

WEATHER

March 11	40	20	.00
March 12	64	26	.00
March 13	64	33	.00
March 14	73	32	.00

BAILEY COUNTY JOURNAL

'The Community Of Opportunity-Where Water Makes the Difference'

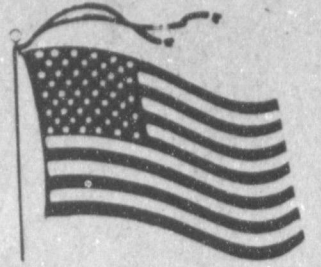

Vol. 25, No. 11

Pages Today

Published Every Sunday at Muleshoe, Bailey County, Texas 79347

20¢

Sunday, March 15, 1987



ZANNA COMES HOME--Late Wednesday afternoon, Zanna Huckaby, daughter of Lyndon and Linda Huckaby arrived in Muleshoe, via air ambulance from Houston. She had been in Hermann Hospital in Houston after breaking her neck in a vehicle accident at College Station three weeks ago. Zanna is wearing a 'halo' and will be wearing the immobilization device for three months. She is currently recuperating at the home of her parents. She was a freshman at Texas A&M University at the time of the accident, on a full scholarship from the Houston Livestock Show. Her scholarship has been 'put on hold' until she is able to return to college.

Light Industry Urged For Area Rural Towns

Littlefield Workshop Focuses On Economics

Springlake, Earth Set Day Seminar

Businesses of the Springlake-Earth community will jointly sponsor a business seminar for all farmers and business leaders in the community on Wednesday, March 25, beginning at 9:45 a.m. in the Springlake-Earth High School auditorium. Steven R. Branson, coordinator, said the seminar will conclude at 2:45 p.m., and is being conducted at no charge to anyone attending. The title of the seminar is 'You Can Paint Your Rainbow,' and seminar leader will be Dr. Bill Hinson, vice president of Baylor University. The seminar is expected to conclude around 2:45 p.m.

Teamwork, unity, and utilizing local potential formed the basis for an all day economic growth and industrial meeting in Littlefield on Thursday. Six persons from Muleshoe were among the more than 100 business and community leaders from the South Plains and Panhandle who attended the workshop at the Littlefield Agriculture and Civic Center.

and unity, including all sectors of a city, including all businesses, in order to have a successful project. She suggested renovating the existing businesses, then actively seeking new businesses to fill empty buildings.

Jon Krebs, manager of area development for Southwestern Public Service Co., suggested three to five communities go together to work on a concept of self help.

He said a community economic development team - consisting of individuals with expertise in areas of natural resources, utilities, transportation, labor force and education, be set up to call on industries that could help the entire area.

Industries who are looking for expansion, or a move, know what they are looking for, and the more individuals, and communities ready to answer their questions, the more likely the industry will become interested in a particular area.

The luncheon speaker, Nancy Garm, Amarillo attorney and chairman of the highly successful 'Amarillo in Motion' project, commented, "without conflict there cannot be any growth."

She suggested that if two people cannot agree on something, one of them is unnecessary.

"Keep rhetoric and conflict from sabotaging an entire project," she added. "And always remember, every group that comes together has something to offer."

Another speaker added, "just as you would prepare your home for company, prepare your community for industrial prospects."

Rural health prospects were discussed by Sue Boyd, who is an educator with the Texas Tech University Health Sciences Center. She said rural health is in trouble, but could be worked out satisfactorily if teamwork is used.

Cont. Page 6, Col. 4

Entomologist Gives Warning On Russian Wheat Aphids

By: Pat Morrison
Extension Entomologist
Texas Agricultural
Extension Service
Lubbock, Texas 79401
The Russian wheat aphid, *Diuraphis noxia*, could become

one of the most important insect pests of wheat in the Great Plains. An estimated 150,000 acres were treated in the Texas High Plains in the spring of 1986 for this new pest. The aphid injects a powerful toxin into the plants on which it feeds, resulting in potentially significant yield losses. Yield reductions of 30-50% have been reported. Although very little is currently known about its biology and the economics of

control in the U.S., research is presently underway by State Experiment Stations and the Agricultural Research Service to find answers to these questions.

The Russian wheat aphid is indigenous to the Mediterranean region of the Old World, including southern Russia. It was regarded as a pest of wheat and barley there as early as 1900. In 1978 it was introduced into the Republic of South Africa where it has become established and is a major pest of small grains. Most of the research information we have on this pest comes from South Africa. The aphid was restricted to the Old World until 1980, when it was first reported as occurring in central Mexico. By 1983 it had spread north into the State of Coahuila, which adjoins Texas. There was no record of its moving further north until March 17, 1986, when it was collected near Muleshoe, Texas--its first appearance in the U.S.

By April 11, 1986, the Russian wheat aphid was reported from most of the Texas High Plains, eastern New Mexico, Cimarron and Texas counties in the Oklahoma panhandle, Baca County, Colorado and Stanton County, Kansas.

Cont. Page 6, Col. 1

around muleshoe

Lt. Wayne Holmes, of the Muleshoe Police Department, will be conducting a Defensive Driving Class, open to the public, March 17-18 at the MPD training room.

Only five openings are left for the current class. Interested persons may sign up with the MPD dispatcher at the police department. The cost is \$10.

The Muleshoe Chamber of Commerce and Agriculture has begun something new, says Toni Eagle, manager.

Not only will an Employee of the Month be selected, but a Business of the Month and Member of the Month will be selected.

The procedure to nominate a business or member is the same as nominating an employee.

Call the chamber office at 272-4248 and give your nomination.

All mothers of junior and senior students at Muleshoe High School are asked to attend a meeting tomorrow, Monday, at 5 p.m. at the Hungry Mule to plan for the Prom.

Last weekend, due to a mistake made by the school, the name of Collin Roberson, was not shown as the winner of two blue ribbons during the junior high history fair. He is an eighth grader at Watson Junior High School.

Justin Helton, son of Jerry and Laura Helton of Muleshoe, was recently named to the vice president's honor roll for the winter quarter at Texas State Technical Institute, Amarillo.

The 1985 graduate of Muleshoe High School is an auto body repair student.

Three Way School will host a volleyball tournament for men and women at the school March 26-28. Entry fee is \$35 per team, and individual trophies will be presented for the first place.

To enter or for further information call Ann Sowder at 946-3617 or 927-5199.

Juan Madrid Jr., recently received a certificate in pro-

Cont. Page 6, Col. 3

Annual Walkathon

Slated March 28

At New City Park

Get out your comfortable walking shoes -- and get ready! It's almost time for the Jenny-slippers' Walkathon -- the popular event designed to obtain funds for the Fourth of July fireworks and other community projects.

Again this year, for participating in the Saturday, March 28 Walkathon, a number of outstanding prizes are ready to be awarded.

For pledges of \$25, you will receive a digital watch, electronic calculator or Inhumanoid; \$50, E-Z Rider Hi-Top roller skates (child or adult size); \$75, AM/FM Radio with headphones; \$100, \$25 gift certificate from Ben Franklin; \$125, Graphite skateboard or baseball bat and leather fielder's glove; \$150, Kodak disc camera; \$200, 12" black and white television; \$250, 20" BMX bicycle or 26" 10-speed bicycle; and \$275, jam box speaker, stereo.

Each participant in the Walkathon will receive an "I Love Muleshoe" badge.

Walkathon sponsors are reminded they may make a 'pledge by the mile' -- for instance, \$1 per mile, which would be \$10 if the walker completes the 10 miles -- or may make a flat donation, which may be paid at the time, or paid by the time the pledge sheets are to be turned in to the Muleshoe Public Library by Wednesday, April 8. Prizes will be awarded at 10 a.m. on Saturday, April 25, in the parking lot of the Bailey County courthouse.

Participants are asked to set a goal, then seek pledges and donations to bring the pledges up to what you wish to win. Additional sponsor sheets are available at the Muleshoe Public Library.

Each participant will be given a map of the walkathon route, along with a checksheet. The checksheet must be signed periodically by a Jennyslider member along the route. On completion of the walk, participants will be given an envelope to collect pledge money. Tell pledges to make checks payable to "Jenny-slippers."

MPD, Deputies Recover Robbery Victim's Jewelry

MPD Sgt. Julian Dominguez said Leo Reyna, 17, charged with aggravated robbery following an incident in north Muleshoe Monday, is still in the Bailey County Jail in Muleshoe.

Reyna was charged late Tuesday, after a noon robbery committed at knife-point at the home of an elderly woman on Tuesday during the noon hour.

He was arraigned before Justice of the Peace Jack Bates, who set his bond at \$100,000.

On Wednesday, Sgt. Dominguez, with the assistance of Bailey County Sheriff's deputies, recovered the jewelry taken the robbery, the knife used to subdue the victim, and worn by the suspect. Also recovered was a 20 inch bicycle which had been reported stolen the previous week.

Both city and county officers were involved in the afternoon search for the suspect following the robbery.

Sgt. Dominguez said the investigation into the robbery was continuing.

Sudan Chamber Of Commerce Slates Annual Awards Fete

On Saturday, March 21, at 7 p.m., the Sudan Chamber of Commerce and Agriculture will host their annual banquet at the Sudan school cafeteria. The theme for the banquet this year is "Lift Life With A Dream," and speaker will be Lubbock attorney and television personality, David Bass.

Tickets for the banquet are \$7.50 for adults and \$5 for children 12 and under, and will be available at the door. Dinner music will be provided by the Sudan High School stage band.

Jerry Ray, CofC president, will serve as master of ceremonies and the annual chamber awards will be announced during the program, and will be

AIDS Seminar Next Wednesday Open To Public

All interested and concerned citizens of Bailey County are invited to an AIDS (Acquired Immune Deficiency Syndrome) seminar at 4 p.m. on Wednesday, March 18, at the Bailey County Civic Center.

Coordinating the AIDS seminar are Gordon Green, Bailey County Judge; Spencer Tankley, County Extension Agent-Agriculture; and Jo Anne Head, R.N. Field Coordinator, Texas Department of Health.

Dr. E. Arnold Isaacson, medical director for Public Health Region Two of the Texas Department of Health, and other members of his staff will be present to consult with the seminar sponsors and share current information.

They remind there is no cure or immunization for AIDS at the present time. Only behavior changes through education can effectively prevent the disease.

All the coordinators are asking for public input to help combat this deadly disease. There will be no charge for the one and one-half hour seminar, which is open to the public.



RECOVERED BICYCLE--Brian Noble is shown with his son's recovered 20" bicycle in front of the Bailey County Sheriff's office. The bicycle was recovered early Wednesday afternoon, just over a week after it had been stolen. Charged with the theft of the bicycle is Leo Reyna, also facing felony charges of aggravated robbery.



ALMETA MCGUIRE

Almeta McGuire Services Held Here Friday

Funeral services for Almeta McGuire, 70, were held at 2 p.m. Friday, March 13 in the Muleshoe Church of Christ with David Alessandro, minister, officiating, assisted by Royce Clay of Big Spring and David Cox of Blanco.

Interment was in Bailey County Memorial Park under the direction of Ellis Funeral Home of Muleshoe. Mrs. McGuire died at 10:32 a.m. Wednesday in the Methodist Hospital in Lubbock.

She was born on Feb. 12, 1917, in Afton and moved to Muleshoe in 1955, from Slaton. She married A.R. McGuire on Nov. 22, 1935, in Clovis, N.M. She was a homemaker and a member of the Muleshoe Church of Christ.

Survivors include her husband, A.R.; a son, Gene McGuire of Muleshoe; a daughter, Mrs. Janelle Turner of Muleshoe; three sisters, Mrs. Merle McLean of Albuquerque, N.M., Mrs. Wynell Gimbey of Albuquerque, and Mrs. Margie White of Lacsenta, Calif.; two brothers, Don Squires of Littlefield, and Hunter Squire of Hemet, Calif.; and five grandchildren.

Sam Sullivan Graveside Services Held Thursday

Graveside services for Sam Sullivan, 85, of Lorenzo were held at 2 p.m. Thursday, March 12 in Lorenzo Cemetery with Travis Boyd, Church of Christ minister, officiating.

Burial was under the direction of Carter-Adams Funeral Home of Ralls, Sullivan died at noon Tuesday in Crosbyton Clinic Hospital following a lengthy illness.

A Bailey County native, he moved to Lorenzo in 1969, from Cotton Center. He married Pearl Brewer on Dec. 13, 1945, in Big Spring. He helped build the Panama Canal. He was employed by the Ralls Cotton Compress. He was a night watchman for the City of Lorenzo.

Survivors include his wife, Pearl; and a brother, Carl of Iowa Park.

Local Man's Mother Dies In Arkansas

Funeral services for Nettie Mae Masrang Jones, 93, of Portland, Ark. were held at 2 p.m. Wednesday, March 4 in the Baptist Church in Portland with Elder C.L. Nowlin and Walter Fleming officiating.

Burial was in Jennie Cemetery under the direction of Steele Funeral Home. Mrs. Jones died Feb. 27 in McGee Hospital in McGee, Ark.

She was born on Sept. 16, 1893, in Cedar Hill, Texas and has been a resident of Portland since March 15, 1953, moving there from Barksdale, Texas. She was a housewife and has been a member of the Primitive Baptist Church, since the early 1900's in Elk Creek, Okla.

Survivors include two sons, Carl Cecil Jones of Starcity, Ark. and Leo W. "Doc" Jones of Muleshoe; nine daughters, Ruby Nowlin of DeLeon, Jimmie Johnson of El Campo, Valine Williams of Salma, Ark., Nancy Jones of Jennie, Ark., Dorothy Brawley of Chochillo, Calif., Nettie Mae Means of Monticello, Ark., Bertha Wilhite of Bisbee, Ariz., Ima Gene Allmon of Gillette, Wyoming, and Wanda Pierce of Portland, Ark.; 68 grandchildren; 161 great grandchildren; and 56 great great grandchildren.

She was preceded in death by her husband, James W. Jones, and a son, Ralph.

Reagan officials were more directly involved in scandal, report says.



LEO T. CHAVEZ

Leo Chavez Funeral Services Held Friday

Services for Leo T. Chavez, 72, were held at 2 p.m. Friday, March 13 in the Immaculate Conception Catholic Church with Father Pat Maher, pastor, officiating.

Burial was in Muleshoe Cemetery under the direction of Ellis Funeral Home of Muleshoe. Chavez died at 9:30 p.m. Tuesday from injuries he sustained in a one vehicle roll over eight miles west on West Camp Road, March 6.

Born July 8, 1915, in Carrizozo, N.M., he moved to Muleshoe on Oct. 31, 1954, from Manzanola, Colo. He married Annie Cruz on June 22, 1938, in Manzanola. He was a farm laborer and a member of the Immaculate Conception Church.

Survivors include his wife, Annie; six sons, Robert Chavez, Leo Chavez, Jr., Rosendo Chavez, Simon Chavez, Juan Chavez, and Bennie Chavez, all of Muleshoe; five daughters; Mrs. Beatrice Campos, Mrs. Barbara Fuentes, Mrs. Roseann Gloria, Mrs. Rachel Lopez and Mrs. Josie Gonzales, all of Muleshoe; a sister, Mrs. Barbara Salas of Rocky Ford, Colo.; two brothers, Manuel Chavez and Bennie Chavez, both of Alamogordo, N.M.; 33 grandchildren; and 14 great grandchildren.

Marie Ferguson Services Held In Hale Center

Funeral services for Marie Ferguson, 87, of Hale Center were held at 2 p.m. Saturday in the First United Methodist Church with the Rev. Craig Curry, pastor officiating.

Burial was in Hale Center Cemetery under the direction of Freeman Funeral Home. Mrs. Ferguson died at 9 a.m. Thursday at her home. She has been under a doctors care.

Born in Oklahoma Indian Territory, she moved to Hale Center in 1912. She married Floyd Ferguson on Aug. 10, 1918, in Plainview. He died in 1981. She was a member of the Home Demonstration Club. She was a Methodist and a member of the United Methodist Women.

Survivors include a daughter, Dora Burnett of Hale Center; two brothers, Tommy Galt of Goodland, and Charlie Galt of Anchorage, Alaska; two sisters, Beulah Kinsey of Albuquerque, N.M., and Ruth Galt of Hialeah, Fla.; five grandchildren; and 10 great grandchildren.

A leader is a man who gets something done, not a man whose only ability is to criticize what others do.

Gloria Dancer Former Muleshoe Native Dies

Funeral services for Gloria Ann Dancer, 26, of Bolin were conducted at 3 p.m. Thursday, March 12 in Wallace-Thomas Funeral Home at Rusk, with Bro. Ernest Highinbotham officiating.

Interment was in Pleasant Grove Cemetery in Maydell under the direction of Wallace-Thomas Funeral Home. Mrs. Dancer died Tuesday night at Rusk.

A native of Muleshoe, she was born on March 17, 1960 and married Dale Dancer on Sept. 28, 1978. They moved to Bolin in 1978.

Survivors include her husband, Dale; a daughter, Amanda, of the home; a step son, D.J. Dancer of Henderson; her parents Mr. and Mrs. Junior Malouff of Muleshoe, and Ray and Lenora May of Rusk; a sister, Stacey Silvas of Bolin; and grandparents, Mr. and Mrs. Doyle Mullins, of Longview, Tx., and Mr. and Mrs. Woodie Burkhardt of Indiana.



GLORIA ANN DANCER

William F. Weld, Assistant Attorney General: "The overwhelming majority of Americans support capital punishment for serious crimes."

Bailey County Journal USPS 040-200
Established March 31, 1963. Published by Muleshoe Publishing Co., Inc. Every Sunday at 304 W. Second, Box 449, Muleshoe, Texas 79347. Second Class Postage paid at Muleshoe, Texas 79347.

MEMBER 1987
TEXAS PRESS ASSOCIATION

L.B. Hall - President & Publisher
Sammye Hall - Vice-President & Comptroller
Chris Williams - News Editor
Eveline Harris - Society Editor
Holly Millage - Advertising Editor
Lita - Non-Bookkeeping Editor

SUBSCRIPTIONS:
Muleshoe Journal and Bailey County Journal
Bailey and surrounding counties
Muleshoe Journal and Bailey County Journal
Elsewhere in Texas \$14.75
Muleshoe Journal and Bailey County Journal
Outside of Texas \$16.50
Yearly by Carrier \$12.50
Advertising rates card on application.

Texas A&M students design new facilities for Blue Bell Ice Cream

COLLEGE STATION — Texas A&M University architectural design students have proven they can't be licked in coming up with new ideas for expanding that little creamery in Brenham.

Howard W. Kruse, president of Blue Bell Ice Cream, asked the students to create designs for company distribution centers and ice cream parlors to be located in new market cities in Texas.

"I wanted them to stretch their imaginations and creativity," said Kruse, a

1952 Texas A&M graduate. "And, of course, have fun."

Kruse said he loves to have fun, especially when it involves his ice cream. He treated the students to tasty treats several times during the project.

The students' ideas came out as varied as the 30 flavors of ice cream offered by Blue Bell. They ranged from a "Blue Bell Beach" on Galveston Island with a windmill/lighthouse parlor and a Victorian renovation project on San Antonio's River Walk to a carton-shaped facility in Midland that would surround tourists and employees with ice cream.

Low interest rates boosting home sales.

"H&R Block is pledged to find you the biggest refund you've got coming." — Henry Block

The tax changes for 1987 are the most sweeping in history. We know you're concerned, and we'll answer your questions. This year put H&R Block on your side.

H&R BLOCK
THE INCOME TAX PEOPLE

WHERE MORE AMERICANS FIND A BIGGER REFUND.

Weekdays 9 a.m. - 6 p.m. Saturdays 9 a.m. - 5 p.m.
224 W. 2nd 272-3332

Celebrate TV Worth Watching Festival '87

on KENW-Channel 3

"Mancini & Friends"
Saturday, 21st, 8:30 p.m.

"The 1987 Louis Rukeyser Investment Primer"
Sunday, 22nd, 2:00 p.m.

"A Musical Toast: The Stars Shine on Public Television"
Sunday, 22nd, 8:00 p.m.

TV Worth Watching

FARWELL PUBLIC AUTO AUCTION!

Saturday, March 21
Farwell, Texas - Highway 84
806-451-9400

Starts at 1 p.m. MST/2 p.m. CST

1 - 1985 Ford LTD	1 - 1980 Ford F250 4x4 with service bed
1 - 1985 Dodge Ram 50	1 - 1980 Ford F150 Pickup Ranger
1 - 1984 Ford F150	1 - 1980 Chevy Car 4 door
1 - 1983 Chevy Silverado Dsl 4x4 3/4 ton	1 - 1979 Jeep Wagoneer 4x4
1 - 1982 Chevy Camaro	1 - 1979 Chevy Silverado Pickup
1 - 1982 Ford F100 Shortbed	1 - 1979 Ford Ranger Pickup
1 - 1982 Chevy 1-ton with bed & hoist	1 - 1977 Chevy 4x4 Pickup
1 - 1982 Suburban Silverado	1 - 1978 Chevy Silverado 1 ton dually
1 - 1982 Ford Bronco, 4 wheel drive	1 - 1978 38 foot tandem axle dually Goose-neck trailer with removable cattle side boards.
1 - 1982 Spartan 36-foot camper trailer	1 - 1978 Chevy Seat Van
1 - 1985 C J-5 Jeep V8 engine, good	1 - 1980 Ford 1 - ton with self contained camper
1 - 1981 GMC 25 Zimmer Conversion Van	1 - 400 AMP Portable welder, mounted on trailer
1 - 1981 Ford XLT 150 Pickup	1 - 1981 Ford Tractor
1 - 1981 Ford Futura 4 door Sedan	1 - 29 Ferguson Tractor
1 - 1981 Bonneville 4 door Pontiac	1 - 1970 GMC with 16 foot bed & hoist
1 - 1981 Chevy 3/4 ton Scottsdale Pickup	
1 - 1981 Silverado Chevy Pickup	
1 - 1981 Ford F150 Pickup	
1 - 1981 Chevy Caprice Classic 4 Door	
1 - 1981 Ford LTD 4 door Car	
1 - 1981 Buick 4 door Sedan	
1 - 1980 GMC Jimmy 4x4 nice	
1 - 1980 Chevy Silverado pickup	

This is only a partial listing being made up to two weeks before the Auction. We will have about 100 units.

Welcome to consign or buy as individual Repos - Trade-ins - Individuals Cars

Auction Third Saturday Of Each Month

Nights: 806-272-4154 Tom Flowers, Mgr.
Open 10 a.m. - 6 p.m. for your inspection
Texas Number: 018-006802

ANTHONY'S

Lucky You SALE

Save 20%
Anthony's 3-piece vinyl luggage set
sale **49⁹⁷**

Reg. \$66. 3-piece set. You'll be set to travel first class with Anthony's 3-piece vinyl luggage set. Made from high quality vinyl and featuring heavy-duty zippers, padded handles and reinforced stitching. Set includes tote bag, carry-on and 20" suitcase. In blue, tan or gray.

Save 20%
ATB short sleeve western shirts for men
sale **9⁹⁷**

Reg. \$12.99. Compare our ATB western shirts to any other... you'll find ours among the finest made. Each is made from polyester-cotton with pearl snaps, western style yokes and extra long tail. Choose from assorted solids, stripes and checks. Colors will vary by store. Men's sizes 14 1/2-17 1/2.

Save 50%
Short sleeve woven shirts for men
sale **7⁹⁷** Or 2 for **\$15**

Reg. \$15.99 each. You'll be ready for spring fun with savings on selected short sleeve woven shirts for men. Made from a lightweight blend of polyester-cotton for a comfortable fit plus easy care. Choose from an array of solids, stripes and plaids. All in men's sizes S,M,L,XL.

Save 20%
Knit shirts for big and tall men
sale **15⁹⁷**

Reg. \$19.99. Camout® and Lettign® designed these fashion shirts especially for big and tall sizes. Made from a soft polyester-cotton blend in your choice of solids or stripes. In men's big sizes 1X-3X and tall sizes XL-2XL.

Great Buy
Bright spring fashion for Easter... dresses for infants, toddlers and girls
save **20%**

Your girls will look their very best this Easter with a new dress from Anthony's®. Choose from a wide variety of styles, all made from polyester-cotton blends for a comfortable fit plus easy care. In sizes for infants, toddlers and girls 4-6x and 7-14.

Super Buy
701 Collection® hosiery for women
1/3 off

Sale \$7 to 1.53... Reg. 1.29 to 2.29. Treat your legs to the elegance of our 701 Collection® hosiery. Choose from pantyhose, knee-hi styles and ankle-hi styles. All in assorted fashion colors.

Fashion is part of the bargain! Mon.-Sat. 9-6

321 Main
Anthony's® Charge Card... another part of the bargain!

ANTHONY'S
272-3478

Dr. Jerry Don Gregory
Osteopathic Physician

has relocated from Stettner Clinic to
Community Medical Plaza

2402 52nd Street, Suites 6 & 7
Lubbock, Texas
(806) 792-2978

Solo Family Medical Practice
Including Weight Control

Walk-A-Thon Set March 28

The Jennyslippers, Women's Division of the Muleshoe Chamber of Commerce and Agriculture, met Tuesday, March 11 for their regular noon meeting at the Muleshoe Public Library.

Billie Downing, president, called the meeting to order and minutes of the previous meeting were read. Evelyn Peat, treasurer, gave a treasurer's report. Various committee reports were given and it was reported that the Jennyslippers will sponsor skating on Friday, April 10 at the Bailey County Civic Center. Admission is one dollar per skater.

Everyone was reminded of the Walk-A-Thon, and work sheets were passed out. This walk-a-thon will be held on Saturday, March 28.

It was decided to have a concession stand at the Heritage Foundation Auction on May 2, beginning at 7 a.m. The group will also be answering telephones.

The Jennyslippers will also sponsor the community wide Easter Egg hunt on April 11.

A fifty dollar Memorial will be given to the Muleshoe Heritage Foundation, to be used at the Senior Citizens Building, in the name of Bob Sanders and Neta Griffiths.

The history book committee reported that the book is coming along, but your family history is still needed, if you haven't got your story in.

TOPS CLUB

Muleshoe TOPS Club chapter No. 34 met Thursday, March 12 at 6:30 p.m. in the meeting room of Bailey County Electric. Laverne James, leader, called the meeting to order.

The TOPS pledge was recited and the fellowship song sung. Rose Sain, secretary, read the minutes of the previous meeting and Jewell Peeler called the roll with 11 members present.

Orvide Burris was named best loser for the week and runners up were Retha Knowles, first and Rose Sain, second.

Tonya Pool installed officers for the coming year. Those installed included: Laverne James, leader, Jewell Peeler, co-leader; Ruth Clements, treasurer; Thesia Davis, secretary; Evelene Harris, weight recorder (not) present; and Orvide Burris, assistant weight recorder.

Other officers include: Ernestine Steinbock, hostess; Wanda Kemp and Jean Kemp, scrap book; Thesia Davis, reporter; and Clara Lou Jones, photographer.

The club presented Mrs. Pool a gift of appreciation for installing the officers.

The meeting was closed with the singing of the goodnight song.

WMU Weekly Meeting

WMU of the Trinity Baptist Church met at 10 a.m. Tuesday, March 10 at the church for their week of prayer home mission.

Clara Coffman led the opening prayer and each of those present took part in the Royal Service. Theme for the day was "Who Will Win America."

Ms. Coffman dismissed the group with a prayer and Wenona Spears reported that they had a good day and received a lot of joy from the lunch and fellowship.

Those present included: Rosie Martin, Clara Coffman, Maxine Carter, Eva Ashford and Wenona Spears.

A good meal extender is the use of one of the many varieties of pasta, pasta, served with bacon, eggs, sauces and vegetable, is a delightful way to vary meal preparations.



GOLDEN WEDDING ANNIVERSARY--Henry and Mary Ardis Landers will be honored with a golden wedding anniversary reception Sunday, today, March 15 in the home of Mrs. R.C. Everett, 335 W. Ave J. The event will be hosted by their children and grandchildren. Mr. and Mrs. Landers will receive friends and relatives between the hours of 2 and 4 p.m. They were married on March 13, 1937, in Binger, Okla. and moved to Muleshoe in 1948, and have lived in this area since. Children of the couple are Kenneth Landers of Cotton Center, Lenda Tarlton of Lubbock, Nick Landers of Albuquerque, N.M. and Tena Clark of Amarillo. They also have 10 grandchildren.

Creative Living

by Sheryl Borden

Information on pruning trees and shrubs and cooking with rice will be presented on Creative Living on Tuesday, March 17 at 12 noon. (The show will not be repeated on Saturday, due to an hour-long "Creative Living" pledge drive special from 2:00 to 3:00 pm).

Jim Sais is the Extension Horticulturist with the New Mexico Cooperative Extension Service in Albuquerque. Jim will explain what pruning is and what it does for trees and shrubs, as well as demonstrate how to make the cuts. He will also show the equipment needed for pruning.

Rice is one of the most versatile and most economical foods to prepare. It's versatility comes from being neutral in flavor, which allows it to combine with so many other foods. Rice costs only about four cents per half-cup serving. Amy Lloyd is a home economist with The Rice Council in Houston, Tx, and she will demonstrate how versatile and economical rice is by preparing several different rice dishes.

Due to the Pledge Festival, Creative Living will not be seen on Tuesday, March 17 at 9:30 pm, but will return to its regular schedule on March 24.

On Thursday, March 19 at 12 noon, Creative Living will present "Sewing Today Across the U.S.A.," which will feature some of Spring's newest fashions to make -- fashions created with style and speed. Spring fashions are streamlined and feminine, form-fitting or form-skimming. The fashion show is divided into eight different segments and features over 50 different McCalls Patterns and fabrics from over 25 manufacturers. The segments are called: Made in the U.S.A., Island Brights, Town and Country Pastels, Primitives, Safari Time, Sophisticated Lady, Big Bands and Springtime Love. There will be something for everyone, from casual separates to pretty feminine dresses, from teen favorites to the classic "Woman's Day" collection. There will be new designs by celebrities such as Brooke Shields and Linda Evans, as well as patterns by Liz Claiborne, French Connection and Palmer and Pletsch. Pattern information will be available from KENW-TV.

Creative Living is produced and hosted by Sheryl Borden. The show airs on more than 95 PBS stations in the United States, Canada, Guam and Puerto Rico and is distributed by Pacific Mountain Network, Denver, CO.

FAVORITE RECIPES FROM THE RICE GROWING STATES CALIFORNIA PEACH PUDDING

3 C. cooked rice, 3 C. milk, 1/2 C. honey, Salt, 1 tsp. vanilla extract, 2 Tbsp. butter or margarine, divided, 1/4 C. firmly packed brown sugar, 2 tsp. cornstarch, 1/2 tsp. ground cinnamon, 1 can (16 oz.) sliced peaches, 2 Tbsp. brandy or 1 tsp. brandy extract, 6 Tbsp. slivered almonds, toasted and Whipped or sour cream, optional

Combine rice, milk, honey, and 1/4 teaspoon salt in saucepan. Cook over medium heat about 30 minutes, or until

thickened, stirring often. Add vanilla and 1 tablespoon butter. Portion into serving dishes. Blend sugar, cornstarch, cinnamon, 1/4 teaspoon salt, and peaches with syrup. Bring to a boil, reduce heat, and simmer 2 to 3 minutes, or until clear and thickened. Remove from heat. Add remaining butter and brandy. Spoon over rice pudding. Sprinkle with almonds. Serve warm or cold, topped with cream. Makes 6 servings.

FAST CHICKEN FIESTA

2 1/2 to 3 lbs. choice chicken pieces, Salt and ground black pepper, 2 Tbsp. butter or margarine, 4 oz. bulk fresh pork sausage, 1/4 C. each sliced celery and green onions, including tops, 3 C. cooked rice, 1 can (12 oz.) whole kernel corn with peppers and 2 tsp. lemon juice.

Season chicken with salt and pepper. Brown in butter, using over-proof skillet. Remove chicken and set aside. In same skillet, cook sausage, celery, and onions until vegetables are tender. Add rice, corn and lemon juice. Adjust seasonings. Mix well. Return chicken to skillet. Cover. Bake at 350 degrees for 30 to 40 minutes, or until chicken is tender. Makes 6 servings.

WEST COAST SHRIMP STIR-FRY

1 1/2 lb. peeled, deveined raw shrimp, 2 Tbsp. vegetable oil, 1 large onion, sliced and separated into rings, 1 1/2 large green sweet peppers, cut into thin strips, 1 C. diagonally sliced celery, 1 clove garlic, minced, 1/4 C. chicken broth, divided, 1/2 tsp. ground black pepper, 2 Tbsp. cornstarch, 3 Tbsp. soy sauce, 2 large tomatoes, chopped and 4 C. hot cooked rice.

In wok or large skillet cook shrimp in oil 2 minutes. Add onion, green peppers, celery, garlic 1/2 cup broth, and pepper. Cover; steam 2 minutes. Dissolve cornstarch in remaining broth and soy sauce. Stir into shrimp. Add tomatoes; cook, stirring 2 minutes, or until sauce is clear and thickened. Serve over beds of fluffy rice. Makes 6 servings.

Mrs Elliott Named March Library Artist Of Month

Laverne Elliott of Clovis, N.M. has been named Artist of the Month at the Muleshoe Public Library and some of her paintings will be on display at the library all during the month of March.

She is a native of New Mexico and pursuing art on many levels, she works in oil, acrylic, watercolor, pastel, pan and ink and has recently added pottery and sculpture to her artistic abilities.

Mrs. Elliott teaches painting workshops throughout New Mexico and West Texas. The recipient of many awards, she is especially recognized for her watercolor of Indian Pottery and the Indian Culture in which she utilizes unique matting and framing methods.

Banquet Honors

Sudan High School

Senior Class

The 1987, senior class of Sudan High School was honored Thursday evening, Feb. 26 with a banquet at the First Baptist Church.

Theme for the banquet was "Fiesta '87" with a menu of beef enchiladas, tacos, tostados, frijoles, salsa picante, ensalda and sopapillas, served. Servers were John Taylor, Jimmy Kyle Glasscock, Kathy Powell, Star Tennyson and Janna Lambert.

The program was presented by Scott Henry of ENMU, Portales, N.M. Other honored guests included: Mr. and Mrs. Willie McAlpine, Mr. and Mrs. Larry Brotherton, Mr. and Mrs. James Synatsch, Mr. and Mrs. Jim Kirkland and Mr. and Mrs. Dyke Gaston.

Members of the class are Robert Azua, Cindy Brotherton, Machel Burns, Martin Camarillo, Kim Crowson, Trino Espinoza, Bill Gardner and Frank Garza.

Also, Danny Gonzales, Lorrie Gonzales, Jeff Gordon, Joe Granados, Michael Gunn, John Harlan, Dean Johnson, Charles Kessler, Brent Kirkland, James Locke, Christina Martinez, Gina McKillip, Johnny Newton, Bobby Murillo, Bonnie Newman, and Nicole Newsom Richards.

And Abel Peralez, Lynette Reed, Robert Robles, Johnny Ruiz, Kenitha Scott, Ricky Tennyson, Brenda Testerman, Adam Torres, Jesse Valero, Donald Williams, Ronald Williams, Linda Wiseman, David Wood and Joann Wooley.

Windfall!
"The bank just returned your check dear," groomed the young husband.
The bride beamed.
"Isn't that swell? What'll we buy with it this time?"



The subtle blending of brilliant colors with light and texture characterizes her paintings, which include still life, landscapes, western scenes and Indian portraits. "Her work demonstrates mature artistry which she developed through study with many well known artists and her own experimentation and dedication of painting at least six hours each day in her studio which is located in her home."

She moved to Clovis from Carlsbad, N.M. in June, 1985, and has judged for the Fine Art division of Lea County Fair. She is presently serving as first vice president of the Pintores Art League in Clovis, first vice president of the Muleshoe Art Association, and is publicity chairman for the United Council of Artists, as well as being a member of five other art leagues. She has been featured in three one woman shows in the past year as well as participating in 18 juried and non-juried art shows in 1985-86, winning ribbons and purchase awards in many of the shows.

Some of her paintings are hung in businesses and private homes throughout the United States and nine foreign countries including 30 paintings in the Marbridge Foundation collection of Austin. Her paintings are currently exhibited in businesses and galleries in Carlsbad, Ruidoso, Cloudfroft, Clovis, Hobbs, and Santa Fe, New Mexico.

Her husband, Jerry, also enjoys painting and sculpture when not on the job with Santa Fe Railroad. She has three married children and four grandchildren.

Ben Franklin
2104 W. Amer. Blvd. 272-3855
Muleshoe
STORE HOURS 8a.m.-8p.m. Sun. 12-5

PHOTO SPECIAL COUPON
SECOND SET OF COLOR PRINTS
ONLY **99¢**

With every roll of color print film you have developed you can get a second set of prints for only 99¢. OFFER good on 35mm. Disc. 110 or 126 COLOR PRINT FILM (C-41 process only). STANDARD SIZE PRINTS ONLY. Coupon must accompany order.

Limited Time Offer. NOT VALID WITH ANY OTHER OFFER.

ANY SIZE EXPOSURE ROLL

Offer Expires April 30th



HOLLY ENGELKING

Holly Engelking Places

In Gymnastics Meet

Holly Engelking, a student of Gymnastics Unlimited in Clovis, N.M. recently competed in the Ruidoso VS Clovis Gymnastics Meet.

Students ranging in age from 5-12 years old, from Gymnastics Unlimited travelled to Ruidoso, N.M. March 7 to compete with the Ruidoso Mountain Tops.

Each student competing was required to perform in four events.

In the five year old division, Holly won first place in the floor exercise with a score of 7.45, second place in the vault scoring a 6.2, first place on the balance beam with a score of 6.85, and third place on the uneven bar with a 5.1. She also placed second for all around gymnast.

Holly is the daughter of Mr. and Mrs. Dave Engelking of Lazbuddie.

19 WALLET SIZE COLOR PHOTOS
WE USE KODAK PAPER **99¢**
No limit on this offer

AT **Pay-N-Save**
515 West American Blvd.
Wed. March 18
Photo Hours 9-6:30

COME IN & SEE OUR MULTI-BACKGROUNDS
Ask about our FREE 8 x 10 offer

Shugart's inc.
Group charge 99¢ per person per 19 wallets

Kodak paper. For a Good Look at the Times of Your Life. TM

Robert D. Green Inc.

TIMELY DEAL ON TUNE-UPS!

Keep that great GM feeling, with a professional tune-up by our resident expert... and save!

Robert D. Green Inc.
2400 W. American Blvd. 272-4588

TUNE-UP 10% off
Parts & Labor
Robert D. Green Inc.
Good through 3-31-87

Mr. Goodwrench
GM QUALITY SERVICE PARTS
GENERAL MOTORS CORPORATION



'SIX FLAGS OVER TEXAS'---Thursday afternoon four members of the Littlefield Young Homemakers presented a program on the 'Six Flags Over Texas', during the Girl Scout outing. The Girl Scout program marked its 75th Birthday Thursday, March 12. Local Scouts, their leaders and assistant leaders met at the New City Park and formed the Friendship Circle, sang Scout songs and recited the Girl Scout Promise. Following the program they all enjoyed a sack lunch. Pictured (not in order) Kelly DeLoach, Loretta Benton, Donna West, and Karla Withrow.

Gina McKillip Featured In Senior Spotlight

"I am glad I got to move here for my high school years. It has been wonderful. I want to do the best in whatever I do and wherever I go," commented Gina McKillip, the senior in this week's Senior Spotlight at Sudan High School.

Gina is the 17 year old daughter of Sylvia and Carl Burnett. She has a sister, Melanie; a step sister, Tina; and a stepbrother, J.R. She stated that her parents and her sister are the most important people in her life.

"Gina has contributed a great deal to this school," said Cheri Ford. "She is a very active student at SHS, she likes all the teachers at SHS." Gina commented that she never met a teacher that she didn't like.

Her favorite subjects are accounting, journalism and trigonometry. She has been an active member in many organizations in high school. She has been in FHA for three years. Each year she has been an officer.

When Gina finds time out of her busy schedule, she likes to ride bikes, dance, and to do most anything within reason. She is an active member in the First Baptist Church of Sudan. She is also a member of the church choir.

Her sophomore year she was parliamentarian of FHA; her junior year, she was FHA reporter; and this year, she is FHA vice president of programs. She has been in FTA for two years. This year Gina is secretary.

She has been in NHS for two years, and is now serving as president. Gina has been in the Pep Club for two years and is vice president. She has been on the annual staff for the past two years. She was elected reporter of her senior class. She was on the Student Council for one year.

Following graduation, she plans to attend West Texas State University. Gina commented "Life is one big holiday, if you want it to be."

Xi Omicron Xi

Plans Bake Sale

Xi Omicron Xi met Tuesday, March 10 with Lindy Schuster as hostess. Pound cake, strawberries and ice cream was served to the seven members present.

A short business meeting was conducted. It was decided the sorority would conduct a bake sale the week of April 13, the week before Easter.

A short program on the pro's and cons of Video Music was presented to the group.

Those present were: Debbi Hutto, Marilyn Riley, Annette Bonds, Gayla Toombs, Alice Liles, Lindy Schuster and Diana Harrison.

Three-Way News

by Mrs. H.W. Garvin

Mr. Jack Reeves and Mr. James Kindle attended the funeral of Bill Dubree in Marble Falls Monday.

The Moncano Chemical Co. honored the farmers and families with a dinner at the Three Way Cafeteria Tuesday evening. The Three Way senior class served the meal.

Mrs. Bill Dolle visited Mrs. Irma Kelley in Morton Thursday afternoon.

Mr. and Mrs. Jack Lane were in Lubbock Monday on business.

Mr. and Mrs. W.T. Simpson and Mrs. Jim Simpson attended the golden wedding anniversary for Mr. and Mrs. Ed Simpson in Lubbock Sunday afternoon.

Mr. and Mrs. S.G. Long and Mrs. Beulah Toombs visited Mrs. H.W. Garvin Friday evening.

Mr. and Mrs. Troy Tyson and children from Levelland and Mr. and Mrs. Bud Scaggs from Snyder visited Mr. and Mrs. George Tyson Saturday.

Mr. and Mrs. Roark from Miss. are visiting their daughter the Rev. John Cockrell family for a few days.

Mr. and Mrs. Rodger Hatcher and daughter from Clovis, N.M. visited her parents, the Jack Lanes Thursday.

Mr. and Mrs. Jack Feagley from Andrews spent the week end with the Bob Foleys.

Mr. and Mrs. Baxter Vaughan from Plainview spent the week end with her parents Mr. and Mrs. Adolph Wittner.

The Kindle families all had lunch in the Bob Foley home Sunday.

Who Knows?

- When does spring begin?
- Identify John Wilkes Booth.
- When was Alaska purchased from Russia?
- In what season do most suicides occur?
- Where was the peace treaty ending the Revolutionary War signed?

Answers to Who Knows

- March 20, 10:52 p.m., EST.
- The assassin of President Lincoln.
- March 30, 1867.
- According to statistics, spring.
- Paris, France.

One moment of a man's life is a fact so stupendous as to take the lustre out of all fiction.

—R. W. Emerson.

Nuts to You!

Almonds Live Up Convenient Microwave Meals



Convenience foods and the microwave oven have revolutionized life in the kitchen. A real timesaver, Napa Valley Casserole, cooked the microwave way, is ready in only 7 minutes. So, next time you're in a hurry, let the microwave oven and versatile ingredients, like almonds and leftover turkey or chicken, make your meal a speedy success.

NAPA VALLEY CASSEROLE

- 1/2 cup slivered almonds
- 1 cup quick cooking rice
- 1 cup chicken broth
- 1/4 cup sherry or white wine
- 1/4 cup chopped onion
- 1/2 teaspoon rosemary, crumbled
- 2 cups cooked turkey or chicken chunks
- 1 jar (6 oz.) marinated artichoke hearts, drained
- Chopped parsley

Spread almonds in a single layer on a paper plate or baking dish. Cook on full power 1-1/2 minutes. Stir and allow to stand 1 minute. Cook on full power another 1-1/2 minutes; cool. In shallow 1 to 1-1/2 quart baking dish combine rice, sherry, onion and rosemary. Cover loosely with plastic wrap. Cook in microwave oven on full power 5 minutes. Arrange remaining ingredients over rice; cover loosely and cook 2 minutes longer, until rice is tender and casserole is heated through. Garnish with chopped parsley, to serve. Makes 4 servings.

To Cook In Conventional Oven: Cover rice mixture with aluminum foil instead of plastic wrap. Cook in 400°F oven, 12 minutes. Add remaining ingredients; cover loosely and cool 10 minutes longer.

New Label Regulations For Lean Meat, Poultry

New guidelines established by the U.S. Department of Agriculture require processors to follow labeling regulations for claims about the fat and lean content of meat and poultry products by March, 1987.

"Although some processors have already complied with the regulations, industry-wide labeling will mean that consumers can compare all products," says Dr. Alice Hunt, nutritionist with the Texas A&M University Agricultural Extension Service.

According to the regulations, "lean" and "low fat" may be used only for products that contain no more than 10 percent fat. "Extra lean" is reserved for products that contain no more than 5 percent fat. "Light," "lite," and "lightly" may be used on meat and poultry products that have a poultry products that have a 25 percent reduction in fat, salt, sodium or breeding from similar products.

"Even more important for consumers is the fact that labels which carry these terms must also clarify the product claim," says Hunt. "The actual amount of fat, for example must accompany the claim, or be

noted with an asterisk and placed elsewhere on the package."

The nutritionist says that comparative expressions of the "lean or fat content of products, such as "leaner ground beef," must also carry an explanation on the label.

The explanations must tell the fat content and the basis for comparison, such as "this product contains 20 percent fat, which is one-third less fat than allowed by the USDA standard for ground beef."

When buying lean or light meat or poultry products, especially those that are breaded, Hunt advises to consumers to consider how they will cook the food as well. If you take "light" chicken patties home, and then fry them, she says, "you just add back the fat you cut by buying the light product."

Golden Gleams

Life is warfare, and the sojourn of a stranger in a strange land.

—Marcus Aurelius.

Reflect that life, like every other blessing,

Derives its value from its use alone.

—Samuel Johnson.



HAPPY 75TH BIRTHDAY---Thursday, March 12 marked the 75th birthday of the Girl Scout program. Thirty-five local scouts from six of the seven Muleshoe troops, and 14 leaders and assistants met at 4:30 p.m. at the New City Park for the Scouts March and Friendship Circle. They also sang songs and recited the Girl Scout Promise. Following a program presented by the Littlefield Young Homemakers, the girls enjoyed a sack lunch. Twenty-five visitors were also present.

The family of Lawrence Bell would like to express our sincere thank you to all our friends and neighbors for the cards, flowers, food and calls during our time of sorrow

L. M. Bell & Family
John D. Grippando & Family
Joe Myers & Family

TUXEDO RENTALS \$39.00

WHEN ORDERED BY APRIL 1st

TAILS by Bill Blass & Pierre Cardin Plus many other styles.

BOB'S M R. shop

We Invite You To Hear!!

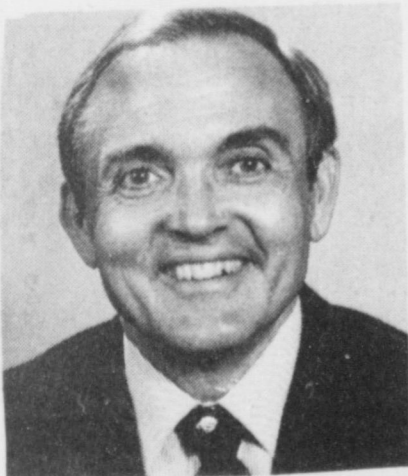

Jimmy Jividen
"Exhortation"

March 15-18, 1987

7:30 p.m. Monday-Wednesday

Sunday Services: 9:30 Bible Classes and 6:00 Evening Assembly

Muleshoe Church of Christ

2201 West American Blvd.

272-3070

AMERICAN MADE PROTECTION SuperSole Safety Boot

- Water-repellent leather
- Soft, cushion insole
- Long-wearing SuperSole

2231 SIZES MADE IN U.S.A.

A	B	C	D	E	EEE
10-13	8-14	8-12	6-15	6-13	7-12

Fair Store
120 Main 272-3500

RED WING SHOES

CARPET SHOWROOM

Direct From Mill - Best Prices
This Could Be The Best REAL Carpet Sale Lubbock Has Ever Seen

DuPont Certified Stainmaster Carpet \$11.95

YOU WON'T BELIEVE THE VALUES - MANY STYLES IN FULL PRICE RANGE

DuPont Antron
AMERICA'S CARPET FIBER

QUEEN CARPET

Featuring Major Mills including

★ Order now on Layaway Plan - Have Until August 1st to Install

★ Quality Installation Guaranteed

★ All Carpet in Store Reduced to even lower prices for sale period.

★ Nice Plushes & Sculptures as low as \$8.95 s/y installed w/pad.

★ THIS SALE IS FOR REAL DON'T MISS IT

SALE MARCH 11th thru MARCH 31st

LAYAWAY TILL AUGUST 1st

DO NOT accept generic substitutes. Only Labeled Stainmaster is Stainmaster.

OPEN TILL 8 P.M. MON. - SAT. Throughout Entire Month of March

BUILDERS: We have several Stainmaster products that will fit into your new construction allowances. Make your SPEC. homes more appealing.

CARPET SHOWROOM
4210 50th 796-0414

Carpet Showroom orders only First Quality carpet. of your choice, directly from major carpet mills. We do not maintain a large (and costly) inventory and therefore our overhead costs are greatly reduced. These savings are passed directly to you - the Customer. Thank you for your business.

Warning Given

Con't From Page 1

Reports of infestations over the next 3 months tracked the aphid as it spread over most of New Mexico, into 4 additional Oklahoma counties (Beaver, Ellis, Woodward and Harper), into 31 counties of western Kansas, most of eastern Colorado and into Laramie County, Wyoming. The latter represents its northernmost distribution to date. In October, it was reported from Nebraska (Kimball and Banner Counties) for the first time where it was found on volunteer wheat. During the first 7 months of its occurrence in the U.S., the aphid has extended its range to include parts of 7 states.

The Russian wheat aphid is relatively small in size, less than 2 millimeters in length. It is green in color with an elongate, spindle-shaped body. Although it is similar in size and color to the greenbug, Russian wheat aphids can be easily distinguished from other

aphids occurring in small grains by 1) a characteristic projection above the cauda (or tail) which gives it a "double tail" appearance in side view and 2) the apparent absence, to the naked eye, of prominent cornicles (or dorsal tubes) typical of other aphids.

Economically important host plants of this aphid include wheat, barley and triticale. It can feed and reproduce on rye and oats but these are less preferred. Other U.S. grass hosts include various brome grasses (e.g. rescue grass and Japanese brome), jointed goatgrass, cheatgrass, timothy, squirreltail, little barley and wild oats. It is not able to utilize sorghum, corn or Johnsongrass as hosts although transitory aphids have been observed on these plants.

Leaves fed upon by the Russian wheat aphid exhibit white, longitudinal streaks. This intervenal chlorosis becomes more pronounced as more aphids feed on the leaf for a longer period of time and infested leaves can ultimately become almost white. This distinct symptom is a result of the injected toxin which disintegrates the chloroplast membrane. A reduction in chlorophyll content in leaves of up to 85% has been measured. Heavily infested plants may also exhibit a flattened appearance, with tillers lying almost parallel to the ground. Occasionally, a purpling of infested plants will also be noted. Aphids tend to prefer the uppermost leaf or leaves of a plant. Infested leaves will curl tightly, much like a straw. Because of the location of the aphids within infested plants, they are not readily visible upon superficial examination of plants in the field. It is easier to look for symptomatic tillers (white streaking) when quickly scouting a field.

The Russian wheat aphid has the potential of serving as a vector for several diseases. It has been implicated in transmitting Barley Yellow Dwarf, Brome Mosaic and Barley Strip diseases, all of which are present in parts of the Southern Great Plains.

The potential role of parasites and predators in regulating Russian wheat aphids' population in the U.S. is not known at this time. The South Africans do not, unfortunately, consider beneficial insects to play an important role in limiting numbers of this aphid. They attribute this to the location of the aphids within tightly curled leaves. It is known however, that the greenbug parasitoid *Lysaphlebus testaceipes* will parasitize Russian wheat aphids in the field in Texas.

Observations in South Africa and Texas support the idea that this aphid prefers dry conditions. Wheat that is subjected to relatively few stress factors will probably tolerate pest infestations more successfully. Biologically, the Russian wheat aphid must find host plants on which to successfully overwinter and would additionally need to exhibit a degree of cold hardiness to overwinter in at least the Southern Great Plains. Field surveys in the summer of

1986 showed the pest to be present in volunteer wheat in parts of New Mexico, Texas and Colorado. Volunteer wheat will probably serve as the primary overwintering host in the U.S. Its ability to overwinter in our area has not yet been demonstrated. However, in December, 1986, overwintering populations has survived several nights of cold temperatures in the Fort Collins, Colorado, area.

Economic thresholds, or treatment levels, have not been determined for wheat grown in the U.S. However, in South Africa treatment is recommended when 10% of the plants are infested at the growth stage (Feekes 6) when the first node of the stem is visible. A plant is considered infested when only 1 tiller or leaf has aphids present. If heavy reinfestation occurs following treatment, a second application is recommended when the flag leaf is first visible and 10% of the tillers are infested. Most damage is done between the time when the flag leaf first appears (Feekes 8) and the head is first visible (Feekes 10.1). Their strategy is aimed at protecting the flag leaf because of the major contribution it makes to the eventual yield.

While most of the problems with the Russian wheat aphid might well occur in the Spring, there has been concern over the possibility of overwintering populations moving from volunteer wheat into fall-sown wheat. Fortunately, economic infestations of this kind occurred in only isolated parts of New Mexico and Colorado in 1986. The possibility of the need to apply a soil systemic insecticide at planting remains question-

Muleshoe...

Con't From Page 1

fessional truck operations from Texas State Technical Institute, Amarillo.

Madrid, son of Juan, and Avelina Madrid of Muleshoe, is a 1978 graduate of Muleshoe High School.

The Lazbuddie Sr. Class will be sponsoring a volleyball tournament Thursday, Friday, and Saturday, April 2, 3, and 4 at the Lazbuddie High School Gym.

There will be three divisions - Men's, Women's, and Mixed. A mixed team may consist of any number of women, not more than three men.

Entry fee per team will be \$30.00 to be paid when entry form is returned. Make entries payable to the Lazbuddie Sr. Class. Entry deadline is March 27.

Sandra Cox, Charles Harvey, Tommy Sexton and Jeff Vinson were recently named to the President's Honor Roll for the Winter Quarter at Texas State Technical Institute.

Honorees must achieve a 4.0 grade point average on a 4.0 scale.

Cox, daughter of Mr. and Mrs. Alvin Allison of Muleshoe, is a 1959 graduate of Muleshoe High School. She is an interior design student.

Harvey is the son of Charles K. Harvey and Darlene Walker, both of Muleshoe. He is a 1976 graduate of MHS and is a computer electronics student.

Sexton, son of Thomas and Mary Sexton of Muleshoe, is a 1982 graduate of MHS. He is a welding and fabrication (WLF) student.

Vinson, son of Buria and Linda Vinson of Muleshoe, is a 1986 graduate of MHS. He is a WLF student.

America's Choice for Crop Insurance



We put Freedom back in Agriculture!™

More and more farmers have discovered the benefits of crop insurance because it can help maintain income stability, loan collateral, and the protection of productive assets.

If you'd like to know how the advantages of multi-peril crop insurance can work for you, call a specialist: The Omaha All Risk Insurance Services' Agent in your area.

This multi-peril crop insurance is underwritten by Omaha Property and Casualty Insurance Company, a Mutual of Omaha Company, and reinsured by the Federal Crop Insurance Corporation.

Marketed and Serviced by
Omaha All Risk Insurance Services

See Rex
American Valley
Inc.
Call 272-4266 or
272-5183

able at this time. It will take several years of experience with this new pest before the possible need for this practice in certain situations can be assessed.

Insecticide trials were conducted in Texas and Colorado in 1986. In Texas, it was found that the following insecticides provided very good control in trials using a hand-carried

boom: Cygon 400 at 3/4 pt./acre, Di-Syston 8 at 1/4 and 1/2 pt./acre, methyl parathion 4 at 2 pts./acre and Lorsban 4 at 1 and 1 1/2 pt./acre. All of these materials are registered except Lorsban. It will probably be important that aerial applications be made with adequate volume to ensure good coverage.

In summary, the Russian

wheat aphid was first reported in the U.S. in March, 1986, from a wheat field in Bailey County, Texas. It has subsequently spread throughout the Southern Great Plains and has now been reported from 7 states. We presently have very little experience and technical information from which to make predictions and advise growers. However, research programs have been initiated. If the pest follows the same trend with its invasion of the U.S. as it did in South Africa and Mexico, we can expect the Russian wheat aphid to become a permanent member of our insect pest fauna of small grains. Infestations will probably vary in intensity within its geographic range and from year to year.

Light Industry Urged

Con't From Page 1

Also, a number of factors combine to keep, or help keep businesses and industry in a community, according to Joe Price, Energas Co. division vice president. He said the children and housewives play a part in keeping a business. "If they aren't accepted among friends and social clubs, they may not want to stay in a community."

Support is needed from all directions, he continued, including churches, schools, bankers, and every segment of the community to make the families of the businessmen feel welcome so they will want to stay

Former Resident To Speak Sunday At Local Church

Rev. Rickey Vernon of Metlakatla, Alaska, and a Muleshoe native, will be preaching at Calvary Baptist Church Sunday morning for the 11 a.m. worship service.

The Rev. Vernon is a 1968 graduate of Muleshoe High School and a 1983 graduate of the Pensacola Bible Institute in Florida. His wife, Cindy, is the former Cindy Lorange, who is also a native of Muleshoe and attended Muleshoe schools.

They are the parents of three children, Brian, 16 and a sophomore; Jared 15 and a freshman and Christy, eight and a third grader.

Following Vernon's 1983 graduation, they moved to Idaho, where he taught for two years in a Bible Institute in the Treasure Valley Baptist Church of Boise.

They have resided in Alaska, where Metlakatla is a small island, for the past year, where he founded and pastors the Bible Baptist Church. They are one hour by ferry boat from Ketchikan, Alaska, and the ferry runs only on Tuesday and Wednesday. It is also the only way can get their car off the island.

and be a part of a community. It all boiled down to "team-work and unity can help turn around a depressed economy."

When industry comes looking, we need to be ready and have answers for them. It will take the efforts of everyone, not just a few, to prepare an entire community for industry prospects.

The low and depressed economy is widespread, and the individuals who attended the workshop brought home a lot of ideas to help boost the flagging economy. However, they need the help of everyone.

From Muleshoe, Toni Eagle, Weldon Eagle, Darrell Turner, H. John Fuller, Hubert Kidd and Clea Williams attended the all day workshop.

Sudan CofC...

Con't From Page 1

Family of the Year, Citizen Through the Years, Youth Leadership for a high school senior boy and girl, to be recognized are the State Championship basketball girls and Regional Finalist boys basketball teams.

David Bass is a member of the well-known Bass Family of Lubbock. Bass' father, the late Roy Bass, served as mayor of Lubbock during the seventies, and his brother, Byrnie, was a recent candidate for public office in Lubbock.

Bass and his brother Brynie and Mark, perform as a musical group called the Bass Brothers, and have performed at many musical and area events.

David and Byrnie have also, for the past several years, served as emcees of the Lubbock Chamber of Commerce monthly breakfast meetings.

Bass has become well-known over the past few years as television personality, Jimmie Joe Johnson, Jr., appearing in commercials promoting Citibus and People for Animal Welfare (PAWS).



Weldon and Toni Eagle and Jack and Betty Templar announced the birth of Travelin' Miss on Thursday, March 12, around 5 a.m. She was born on the Jack Templar farm near Lazbuddie and is sorrel color.

Travelin' Miss was born to Traveler and Miss Cute Dude and has a definitely noticeable attribute - her ears are almost as long as her legs.

Travelin' Miss has some growing to do before you see her 'hitched up' to one of the wagons, surreys or cook wagons, or stagecoach variously owned by the Templars and Eagles.

One Minute Sports Quiz

1. What is Dennis Conner's business?
2. How long was "Stars & Stripes"?
3. How long was the boat race, each day, in Australia?
4. What was the winning score of the U.S. yacht?

Answers:

1. He is a drapery retailer.
2. 56 feet.
3. 24 miles.
4. 4-0, over "Australia's defender."

TRIUMPH SEED

"You Can Take It To The Bank with Triumph Seed"

Triumph 1595 - Frito Lay Approved
Yellow Corn

Triumph 1580 - Outstanding Yields
Good Standability

Triumph 2400W - Frito Lay Approved White
Corn Excellent Standability

Triumph Delivers The Yields
You're Looking For!!

Wiedebush & Co.

1620 W. Amer. Blvd.

272-4611

NTS COMMUNICATIONS

Guaranteed Savings of 20%
On All Long Distance Calls
No Sign Up Fee
No Monthly Minimum
Call Our Office
At
1-800-624-5074
Or Come By
Pay-N-Save
March 18
For More Information
And Register For Panasonic Telephone NTS Will Be Giving
Away March 18.
Join The Large Number Of People In Muleshoe Who Are
Taking Advantage Of This Great Savings !!

Rural Texas Hospitals Feel Brunt Of Economics

In 1986, 18 Texas hospitals closed, according to the Texas Hospital Association, a trade association representing the hospital industry. This compares with nine closures in 1985, and eight in 1984.

"Nearly all of the 35 community hospitals in Texas that closed during the past three years were relatively small and the majority (19) were located in rural (non-MSA) counties," said Karl Shaner, Dr. P.H., vice president, research and information services. All but one of the closed hospitals had less than 100 beds. "With regard to their ownership status at the time of closure, seven hospitals were publicly owned, 10 were private/non-profit institutions and 18 were investor-owned, either by individuals or a corporate system," Shaner noted.

enforcement of regulatory requirements, closure scrutiny in the delivery and utilization of services by the peer review organization (PRO), and inadequate payment from Medicare/Medicaid programs.

"Rural hospitals also face the problems of attracting sufficient numbers of qualified professional personnel and physicians, less access to capital and insufficient funding for marketing and diversification in order to respond to a more competitive health care market," said Charles Bailey, JD, vice president of legal affairs and THA's liaison with smaller hospitals.

"In Texas, small and rural hospitals account for 170 of the hospitals in the state, and serve an estimated 3 million people. Recent changes in the payment and review of care provided Medicare beneficiaries have had dramatic effect on these hospitals," Bailey said. "Because small, rural hospitals also serve a greater than average proportion of Medicare patients, changes in payment policies

have a more profound effect on their facility and its ability to preserve financial stability," he added.

Since 1980, hospitals have seen a decline in discharges and in their average daily census; however, this has affected small and rural hospitals more severely. "In the first half of 1986, occupancy rates were 25 percent or less in small hospitals with fewer than 25 beds, and 35 percent for hospitals with 26-49 beds," Bailey said.

Small, rural hospitals also have experienced a decline in net patient margins while experiencing higher expenses, including higher malpractice insurance costs. "The net effect of these changes is that many small, rural hospitals are in financial distress, affecting the accessibility to health care services of those living in many rural communities in Texas," Bailey said.

"Changes in the reimbursement of small, rural hospitals is essential if rural hospitals are to survive and needed services are to continue to be provided to persons living in rural communities," Bailey said.

Among the recommended changes in the treatment of rural hospitals are:

- * Consider exempting rural hospitals from the prospective pricing system (PPS).
- * As an alternate, change the PPS to more adequately reimburse rural hospitals in such areas as reducing the differential of payment between rural and urban hospitals, revising payments to reflect severity of illness, changing the definition and payment of "sole community providers," establishing low-volume adjustment payment, revising outlier payment policy and continuing pass-through of capital costs.
- * Increase the flexibility of the Application of Medicare Conditions of Participation to rural hospitals.

New Long Distance Regulation Studied

Legislation designed to alter the state's long distance telecommunications regulatory policy is now before the Texas Legislature.

Senate Bill 229 sponsored by Senator John Montford, D-Lubbock, and House Bill 468 by Representative Bill Haley, D-Center, would reduce the regulatory restrictions placed on AT&T and encourage direct competition among the more than 160 long distance companies now doing business in Texas.

"The legislation ensures that all Texans, not just those in major metropolitan areas, receive the benefits of an extensively competitive long distance market place," said Pres Sheppard, AT&T vice president external affairs. "Only an economically sound telecommunications industry can provide Texans with the latest technology and attractively priced services and options."

Today, AT&T is the only long distance company that must endure prolonged regulatory proceedings by the Texas Public Utility Commission before changing its prices, or offering new

products and services.

"AT&T serves every long distance customer in Texas. Our competitors often neglect rural areas and concentrate their services in larger cities with more customers and more long distance calling," Sheppard said. "In light of today's economic situation in Texas it simply makes no sense to regulate and restrict AT&T while giving preferential treatment to the other long distance companies."

Sheppard added that the legislation contains strong safeguards for rural Texans. It assures that all customers in the state have access to the latest technology and that no one is left without reasonably priced long distance service.

Some 26 other states already have approved forward-looking long distance telecommunications policies and are positioned to use those policies in their quests to broaden local economies and attract hightech industry.

"Texas cannot afford to lag behind other states in developing the potential of this important industry," Sheppard said.

Sudan New By Evelyn Ritchie

Philip and Kay Lynn Gordon visited during the weekend with his brother, Mr. and Mrs. Paul Gordon and family and also attended the girls basketball playoffs in Austin.

Mr. and Mrs. Byron Ford were among those from Sudan going to Austin to attend the girls basketball playoffs for State championship in Class 1A as were Mr. and Mrs. W.V. McAlpin and many other residents.

Mr. and Mrs. Larry Brotherton and Julie were in Dallas this week for a doctors appointment for Julie.

Mr. and Mrs. Billy Gore and children of Odessa visited during the weekend in the home of his parents, Mr. and Mrs. Billy Gore and other relatives.

Visiting recently with Mr. and Mrs. R.B. Knox and Mrs. Daisy Ford were Mr. and Mrs. James Raspberry and Mrs. Ruby Davis all of Dallas and Curtis Knox of Dimmitt. They were also here to help observe the 95th birthday of their mother and grandmother, Mrs. Ford.

Donald Doty, Karen Gore, and Mr. and Mrs. Doyle Mapp and son were weekend visitors in the Wayne Doty home.

A Women's Fellowship will be held March 7 at 10:00 a.m. in the home of Danlene Ruthardt.

The church revival has been scheduled for March 15-20 with Rev. Calvin Newton of Borger's First Assembly of God as the evangelist. The week of March 9-15 will be a week of prayer and fasting preparing for the revival.

On Thursday, March 12, a banquet for the men and their wives will be held at First Assembly of God, Lubbock. This is a mission project for the men.

March 8 is church membership day.

Each Friday is the Ladies Discipleship Class at the parsonage at 10:00 a.m.

A Ladies Bible Class is held each Monday afternoon at 4:00 p.m. at the church.

On Tuesday, March 24, the Young Adult Bible Study will be at the parsonage at 7:30 p.m.

The Ruth Class is now in charge of transportation for Elsie Seymore to Lubbock for dialysis treatments. Your help is appreciated. Dates are filled through March 14, but help is needed for future Tuesdays, Thursdays and Saturdays. To put your name down, call the church office or Billy Doty or other class members.

At presstime incumbents Corley Baker and Pudd Wiseman were the only ones that had filed to run for the two seats to be filled on the Sudan ISD school board in the upcoming trustee election.

The election will be held at the Sudan Community Center from 7:00 a.m. to 7:00 p.m. on Saturday, April 4.

If you wish to vote absentee, you may do so in person at the Sudan ISD Tax Office from 8:00 a.m. to 5:00 p.m. Monday, March 16 through Tuesday, March 31. Applications for ballot by mail may be obtained by writing Paula Ford at Box 249, Sudan, Tx 79371.

Mikhail S. Gorbachev, Soviet leader.

"If the treaty is annulled, the nuclear missile race will acquire new dimensions and will be complemented by the arms race in outer space."

Debbie Bingham and Allison of Lubbock were here during the weekend to visit her parents, Mr. and Mrs. Louis Fields. He is still a patient at the Amherst hospital and doing better.

Susan Nettles and girls of Lubbock were Sunday visitors in the home of her parents Mr. and Mrs. Glen Cardwell.

Visiting in the home of Mr. and Mrs. James Mike Nix has been his mother of Idaho, and their daughters, Janet Watson and Jeannia Nix. They attended basketball games in Levelland Saturday.

Among former residents attending the regional finals in basketball at Levelland Saturday night were Mr. and Mrs. Sam (Lisa) Whalin of Muleshoe, the former Melody Poe of Bovina, Mr. and Mrs. Lance Broadhurst of Littlefield, Karen Gore of Odessa, Mr. and Mrs. Doyle (Jo Gaye) Mapp and Dusty of Hobbs, N.M. and Jerry Bridwell of Houston who also attended the Saturday morning game when Sudan played Borden County.

Mr. and Mrs. Clovis Bridwell left Tuesday enroute to Houston to visit Mr. and Mrs. Jerry Bridwell and children. They all will be in Austin this weekend to attend the girls' state basketball tournament and again for the boys' state tournament the following week-end.

Billy & Sue Chester were in Lubbock several times last week to visit his mother, Stella Chester, who was a patient in the Methodist hospital. Since then, she has been released and is now recuperating at home.

Mr. and Mrs. Freddie Legg and family were in Austin during the weekend to attend the girls State basketball play offs.

Louise Gatewood accompanied Mr. and Mrs. Bruce Newman to Austin to attend the girls State basketball playoffs during the weekend.

Mr. and Mrs. Glen Cardwell were among those who were in Austin during the weekend to attend the girls State basketball playoffs.

HOSPITAL CLOSURES IN 1986

Continental Hospital Boulevard, Fort Worth; 60 Beds; Edwards County Memorial Hospital, Rocksprings; 8 beds; Hardin Memorial Hospital, Kountze, 59 beds; Medical Arts Hospital, Houston, 117 beds; West Coke County Hospital, Robert Lee; 26 beds; McAllen Maternity Clinic, McAllen; 6 beds; Mineola General Hospital, Mineola; 34 beds; Newark United Methodist Hospital, El Paso; 32 beds and Community Memorial Hospital, Grapeland; 24 beds.

Also Willacy County Hospital, Raymondville; 24 beds; Blackwell Hospital, Gorman; 39 beds; Knox County Hospital, Knox City, 28 beds; Karnes City Hospital, Inc., Karnes City, 20 beds; Shiloh Park Hospital, Garland; 42 beds; West Plains Medical Center, Inc., Muleshoe, 31 beds; Yorktown Memorial Hospital, Yorktown, 21 beds; Mason Memorial Hospital, Mason; 18 beds and Overton Medical Center, Overton; 38 beds.

Spring Cleaning Is Just Around The Corner - - -

Keep Us In Your Mind For All Your Cleaning Needs

Windows - Floors - Carpets - Paneling - Etc.

Muleshoe Janitorial & Supply

Rita Hawkins 272-5136 Night or Day

A&M professor says historic preservation could boost economy

COLLEGE STATION — Economic recovery in Texas can get a boost from history, say organizers of the new Center for Historic Resources at Texas A&M University.

An expansion of historic preservation work — which totaled more than \$1.4 billion on 194 projects in Texas from 1982 to 1984 — can stimulate even more expenditures by private interests and the federal government in the state, said Gordon Echols, a professor of urban and regional planning.

"More than 13,500 persons were employed in these projects and nearly \$90 million was produced in local, state and federal taxes," he said, quoting reports to the Texas Historical Commission.

Using the example of the City of San Antonio with its Alamo and River Walk, Echols said historic preservation also plays an important role in increasing tourism, another important industry for the state.

The center will serve as a headquarters for research and state and community development efforts to discover, develop, preserve, restore and conserve the historical heritage of Texas and other areas, said Echols. It received the recommendation of the Texas Historical Commission and was formally authorized by The Texas A&M University System Board of Regents.

Relocating To Lubbock would appreciate the opportunity to assist you in finding a home.

Professional assistance on all real estate needs. Member MLS and can show any property listed in Lubbock.

Please Call Alpha Realtors (Broker) 795-9110 Clarence Mason 795-7116

MLS REALTOR

MEDICARE SUPPLEMENT POLICY \$13.13 PER MONTH

Pays 100% of your hospital deductibles. Pays 120 days in a nursing home. After you pay the \$75.00 Part B Medicare deductible, the policy will pay 100% of the Medicare Co-Insurance, including physicians service, in patient service, office calls and ambulance fees.

No Waiting Period For Pre-Existing Diseases.

Ages: 65-69	\$13.14 per month
70-74	\$18.52 per month
75-79	\$27.34 per month
80-up	\$43.05 per month

For more information, please return the information request form listed below.

MEDICARE SUPPLEMENT INSURANCE

P.O. Box 50900
Amarillo, TX. 79159-0900

NAME _____ AGE _____
ADDRESS _____ PHONE _____
CITY _____ STATE _____ ZIP _____

The Super Guard Light protects you all night for pennies a day.

The high pressure sodium light bathes your yard and buildings in a golden glow to protect your property from theft and vandalism. Its 150-foot diameter of light discourages trespassers. The Super Guard Light comes on automatically at dusk and turns itself off at dawn. So you only pay for its protection when you need it.

No installation or maintenance costs. You pay only the very reasonable rental fee that appears on your light bill. SPS takes care of the installation, the maintenance and furnishes the electricity. Get the protection of a Super Guard Light. Contact your SPS office or ask any SPS employee.

SPS SOUTHWESTERN PUBLIC SERVICE COMPANY

It's Easy To Change Hats!!

Our "New Customer 5+1 program" has corn & sorghum growers

Switching to GOLDEN HARVEST hybrids For top yields and savings money, too!

Buy 5 Get 1 Free!

Cash Discounts! SEED DAYS February 23rd-March 6th

HYBRID	ACRES	MOIST	YIELD
J. T. Mayfield		Friona, Tx	
GH H-2604	62.0	21.0%	12,426.4
Austin Farms		Farwell, Tx	
GH H-2601	30.0	19.5%	9,968.0
David Pinkerton		Plainview, TX	
GH H-2572	22.3	17.6%	11,015.2

Golden Harvest Golden yields.

Wayne Clark 806-965-2895

Willis James 806-925-6716

Horace Morgan 806-925-6725

Relocating To Lubbock

would appreciate the opportunity to assist you in finding a home.

Professional assistance on all real estate needs. Member MLS and can show any property listed in Lubbock.

Please Call Alpha Realtors (Broker) 795-9110 Clarence Mason 795-7116

MLS REALTOR

FRONTIER Hybrids

Corn, Milo, Grazer, Grass

Corn Seed

Priced As Low As **\$32.90**

Per 90,000 Kernel Bag

(When Paid For By March 30)

Proven Varieties For The Hi-Plains

Olton Grain Co-Op.

285-2638 Olton W. Hwy. 70

Bailey County Journal

Classified

Call 272-4536

CLASSIFIED RATES
 First Insertion Per Word.....\$.15
 Minimum Charge \$2.30

Consecutive Insertions Per Word.....\$.13
 Minimum Charge \$2.00

CLASSIFIED DISPLAY RATES
 \$1.75 Per Column Inch

Blind Ad Rates 50% More

DEADLINES
 12 Noon Tues. For Thursday Paper
 12 noon Friday For Sunday Paper
 We reserve the right to classify, revise, or reject any ad. Not responsible for any error after ad has run once.

1. Personals

CONCHO BELTS, necklaces, earrings and bandana scarfs. Custom made in all colors: Call Charlie (806) 965-2471. 1-11t-4tp

DEL TORO Plumbing 272-4446 Rudd-Energisaver water heater with foam insulation. Remember it's not what you earn, it's what you save that counts. d1-7s-tfc

MARY KAY COSMETICS Josie Flowers 272-3865. fl-49s-tfc

DAVIS COMMERCIAL PUMPING SERVICE
 Cess pools, Grease pits, Mud pits, Septic tanks. 20 ft. elevator boots. Bacteria & Enzyme. Digestant stocked.
 We stress maintenance for your best results. Call us. 806-272-4673 806-272-3467 Muleshoe, Texas TX. Dept. of Health reg. #TDH-02009 1-8s-stfc

STORAGE Rooms Available For Storage \$25.00 - \$30.00 per month Ted Barnhill 272-4903 b1-42s-tfc

CONCERNED About Someone's Drinking? HELP IS AVAILABLE through Al-Anon Call 227-2350 or 965-2870 or come to visit Tuesday nights, 8:00 p.m. or Saturday mornings at 10:30 a.m. at 1116 W. American Blvd., Muleshoe

3. Help Wanted

MOSTLY BASKETS HAS ARRIVED in Muleshoe area. We are looking for home party plans sales people. Sell baskets and wicker furniture at exciting prices. Call Edna Floyd at 1-800-521-1228. 3-8t-8tpts

WANTED good all around farm worker call after 8 p.m. 272-3257. 13-11t-tfc

Hardest! "My hardest job always comes before breakfast."
 "What's that?"
 "Getting up."

4. Houses For Rent

HOUSE FOR RENT, 2 bedroom, double carport, fenced backyard, large metal storage building, in back. Near school. Call 817-663-5857. b4-4t-tfc

5. Apts. For Rent

FOR RENT 2 bdrm duplex apartment range furnished, plumbed for washer & dryer. Available April 1. Call 272-7575. p8-11s-tfc

8. Real Estate

PRICED TO SELL Nice 3 bdrm. home efficient Geothermal heat pump; in ground heated swimming pool, storage shed, storm windows and jungle gym set. Call 272-5334. b8-10s-stfc

14 x 80 MOBILE Home, 3 bdrm., 2 bath, no equity. Take up payments of \$208. 272-3338 after 5. 8-10t-4tp

2 bdrm. mobile home for sale contact Allie Browning at 112 Pasadena. b8-11t-3tc

FOR SALE in Sudan, 2 bdrm home near school Call 227-2503. q8-11s-tfc

PRICED FOR QUICK SALE 3 bdrm., 1 bath, with private well, 75'x400' lot, 1/2 mile of city limits, and, 3 bdrm., 2 bath, private well. Heated shop (29'x40') on 85'x400' lot. 1/2 mile of city limits. Call 272-4900 day or night. h8-10s-tfc

FOR SALE or lease, luxury double wide mobile home, 3 bdrm., 2 bath, fireplace. Call 272-4630 or 272-3431. s8-8s-stfc

HOUSE FOR SALE by owner Country Club Addition 3 bdrm, 2 bath, brick home, lots of storage owners must sell. Call 272-3180. s8-11s-tfc

9. Automobiles For Sale

FOR SALE: 1979 Harley Davidson Sportster. 965-2668 after 5 p.m. l9-11t-4tc

1984 Olds Regency Broughm good condition good price call 225-4400. c9-11s-2tc

11. For Sale Or Trade

FOR SALE: very good Honda lawnmower. Appointments only call 946-3443. r11-11s-ttc

FOR SALE: Diet Center Franchise in Bailey Co. Call after 5 pm 272-4477. 11-10t-4tp

PIANO FOR SALE Wanted: Responsible party to assume small monthly payments on piano. See locally. Call credit manager 1-800-447-4266. 11-9s-7tp

FOR SALE 1 Gifford-hill, 10 tire sprinkler. Call 272-4744. j11-10s-4tc

8. Real Estate

HENRY REALTY 111 W. Ave. B Muleshoe, Texas 272-4581

BRICK Home North of Muleshoe on Hwy 214. 3 bedroom, 2 bath, fireplace, central air/heat. One acre. Large Hobby Shop and apartment on premises. Fruit Trees.

4 Br, 2 bath, 2 car garage, central heat/air, large utility, carpet, near down-town. Excellent condition.

ONE ACRE sites for home construction. 3 miles East of Muleshoe on HWY. 3 lots remain.

JUST COMPLETED 3 bedroom, 2 bath, large living room, kitchen and dining. Excellent condition, near high school. Priced to sell.

COMPLETELY remodeled 2 bedroom home. Ideal first home, must see to appreciate. Nice location with F.H.A. loan.

COMMERCIAL PROPERTY on Main Street, over 4,000 sq. ft., income producing property.

COMMERCIAL PROPERTY-Excellent rental income from 4 separate offices. Lease agreements in force.

3 Br, 2 bath, spacious home outside city limits, near city on highway. 29'x40' metal building. Lot 85'x62'.

3 Br, 1 bath, completely remodeled, edge of city on highway.

VACANT LOT for Mobile home immediate possession.

COMMERCIAL PROPERTY on West American Blvd. ideal location Building ready for occupancy.

13. Property For Lease

WANT TO CROP OR CASH LEASE 600-1200 acres of farmland with good base and yields. Call 806-272-5646. 13-10s-7tp

Jump In Luther (to taxi driver) -I say driver, is your Noah's Ark full? Driver-One monkey short, sir; jump in.

15. Misc.

MINI MAID service house cleaning call 272-3836 or 965-2461. 15-11t-4tp

WE MAKE suckers for all occasions. All shapes and flavors available. Call after 5 p.m. 272-3701 (or) Ruthie 272-4417 Shellye. p15-9s-tfc

8. Real Estate

116 E. Ave. C. BINGHAM & NIEMAN REALTY 272-5285 --- 272-5286
 We have homes for as little as \$600.00 total move-in cost, with payment scheduled according to income for qualified buyers!!!!

COUNTRY HOMES
 3-1-1 Home on 1 acre, workshop-storage. \$30's..

3-2-2 Brick, Cent. A&H, built-ins, FP, patio, fenced yard, & more!!!!

3-2-2 Brick, 3.3 acres, built-ins, barn & pens!!!

3-3-2 Brick, 3.86 acres, Geothermal A&H, built-ins, loads of extras, energy efficient!!!

3-2-3 carport home, built-ins, Geo. A&H, storm cellar, barns, corrals, 11 acres...

RICHLAND HILLS
IMMACULATE 3-2-2 Brick, corner lot, Cent. A&H, built-ins, FP, energy efficient, loads of storage & closet space, sprinkler sys.!!!!

3-1-1 Brick, Cent. heat, Evap. air, built-ins, fenced yard. \$40's...

COUNTRY VIEW-3-2-2 Brick, corner lot, total elec., built-ins, Cent. A&H, & more!!!

3-1-2 Brick, corner lot, Cent. A&H, built-ins, fireplace, utility, nice home \$70's...

JUST LISTED-SPACIOUS-3-3-2 Brick, Cent. A&H, built-ins, fireplace, nice, large den, sun room, basement, utility, gas grill, fenced yard, & much more. PRICED TO SELL!!!!

LENAU ADD

3-1-1 carport home, fenced yard \$30's

2-1-2 Brick, Cent. A&H, built-ins, fireplace, sprinkler system. PRICED TO SELL!!!!

3-2-2 carport home, Cent. A&H, nice, large den with FP, encl. Patio, loads of storage, fenced yard. \$50's!!!!

3-2-2 carport, corner lot storm windows & doors, concrete cellaf. \$30's...

HIGH SCHOOL AREA
IMMACULATE 3-1-1 Brick, Cent. heat, Evap. air, nice earhtone carpefs, fenced yard, & more. \$30's!!!!

DIANNE NIEMAN, BROKER
 "WE APPRECIATE YOUR BUSINESS"

15. Misc.

Custom Draperies - Mini Blinds - Fabric Custom Bedspreads Window Treatments of all Kinds

Morna's Interiors
 Lisa Holt 946-3352 805 Utica
 Morna Holt (806) 296-7951 Plainview, Texas 79072

James Hartline
 Remodeling and Home Improvement
 Carpentry - Painting - Spray Acoustic Cabinet Work - Ceramic Tile - Wallpaper.
 CALL US FOR A FREE ESTIMATE
 CALL COLLECT 385-6248
 Formerly With Lowery & Son Painters

Flying Time
 One of the newer sports gaining popularity is soaring—in a sailplane, as a hang-glider or in a balloon.

Bible Verse
 "After this manner therefore pray ye: Our Father which art in heaven, Hallowed be thy name."
 1. Upon what occasion was the above statement made?
 2. Of what is it a part?
 3. Was this statement ever repeated?
 4. Where may two such statements be found?

Check
 Co-ed (at Baseball game)—Oh, look, we have a man on every base.
 Another Co-ed—That's nothing, so has the other side.

8. Real Estate

PRICE REDUCED-ASSUMABLE LOAN TO QUALIFIED BUYER-SMALL EQUITY
 3-1-1/2 home, corner lot, built-ins, nice carpet, fenced yard. \$20's!!!!

PRICE REDUCED-3-2-2 Brick, Cent. A&H, built-ins, new carpet, nice basement, fenced yard!!!!

3-1-1 carport, corner lot, wall furnace, evap. air, fenced yd., storage bldg. \$30's...

3-1-1/2 Brick, Cent. A&H, built-ins, beamed ceiling, 2 fireplaces, spacious. \$70's...

3-1-1 corner lot, Cent. heat, Evap. air. \$30's

2-1 home on 20 acres, 20 hp sub. pump, barns & corrals, many more extras... & \$42,500

WELL IMPROVED 40 acre cattle set-up PRICED TO SELL!!!!

APPROX. 3,000 sq. ft. bldg. with Railroad Frontage, Assessed Value over \$27,000. CASH PRICE-\$15,000!!!!

3-1-1 Stucco, carpet & vinyl flooring. \$20's

2-1-1 home, wall furnace heat, nice carpets. \$16,000.00

3-2 large home with Cent A&H, gas grill, storage bldg. & more..\$30's...

LARGE BLDG. on 2 lots, Paved parking...
PRICED TO SELL- Office Bldg. across from courthouse...
YL-Well-Improved 400 irrig. acres, 3-2-2 home, shop, barns, UG tile.
 3-1-1/2 home, corner lot, Cent. A&H, large rooms..50's...

8. Real Estate

SMALLWOOD REAL ESTATE-BROKER
 232 MAIN 272-4838
 2 Bedroom, 1 Bath Stucko. \$500.00 down and \$158.00 per month.
 3 Bedroom, 2 Bath Stucko, Central Heat, Evaporative Cooling on roof, Carpeted, 1360 Sq. Feet. \$19,900.00.
 2-2 Bedroom Houses for rent.

J.B. Sudderth Realty, Inc.
 Realtors/Auctioneers / APPRAISERS
 Farwell, Texas
 481-3288
 Drawer 887 109 5th St
 We Need Listings
 Let Us Help You With Your Real Estate Needs.
 Licensed in Texas, New Mexico
 J.B. Sudderth, Broker Daren Sudderth, Broker
 Jimmie Mace, Sales Associate

WHITT - REID REAL ESTATE
 201 Main Office 272-3611
 If You Want It Sold- See Us"
 ● Homes
 ● Farms
 ● Ranches
 ● Commercial
 Roy Whitt Broker Home 272-3058
 Thursie Reid 272-5318
 Joy Whitt 272-3058
 Charles D. Jones (nights) 246-3200
 "We Try Harder"

JAMES F. HAYES & CO. AGRICULTURAL REAL ESTATE
 Vic Coker-Agent (806) 965-2468
 120 Acres in Northeast Bailey County. Established in hay. Acre.
 80 Irrigated Acres in Lamb County on Bailey County Line. Good prospect for part time cattleman. Farmer. \$400/Acre.
 639 Acres Northwest of Earth very good water, good soils, 200' electric sprinklers, Home, corrals, 20' wide lot. Barn & other out buildings. \$550/Acre.
 1-15,000 Head feed yard complete with mill, homes, 1000 Acres of grass. MODERN FACILITY.
 5 Sections-adjacent to above feedlot. Excellent soils, good water, 3 sprinklers. Combined with feedlot, this is a vertically integrated operation. Call Vic for details.
 640 Acres Pleasant Valley on pavement. 3 electric sprinklers, 5 wells, excellent water & soils. \$700/Acre.
 14,000 Head feedlot near Muleshoe. Good opportunity call Vic for details.
 550 Acres with 3 electric sprinklers. Adjacent to above feedlot. Excellent water, & soils. \$625/Acre.
 160 Acres very good soils, electric sprinkler, modern home. ALL for \$700/Acre.
 335 Acres-Southwestern Castro County Good soils, excellent water, nice home on pavement, Look and make an offer!

18. Legal

NOTICE OF GENERAL ELECTION (AVISO DE ELECCION GENERAL)

To the Registered Voters of Muleshoe, Texas:
(A los votantes registrados del Muleshoe, Texas:)

Notice is hereby given that the polling places listed below will be open from 7:00 a.m. to 7:00 p.m., on April 4, 1987, for voting in a General election, to elect two Councilmen. (Notifíquese, por las presente, que las casillas electorales sitadas abajo se abrirán desde las 7:00 a.m. hasta las 7:00 p.m. el 4th de April de 1987 para votar en las Elección par elegir dos concejal.)

LOCATION(S) OF POLLING PLACES (DIRECCION(ES) DE LAS CASILLAS ELECTORALES)
—City Hall

18. Legals

TRUSTEE ELECTION ORDER AND NOTICE (ORDEN Y AVISO DE ELECCION DE REGENTES)

The Muleshoe Independent School District Board of Trustees hereby orders and gives notice of an election to be held on April 4, 1987, for the purpose of electing three (3) trustees for a full three year term.

(Por la presente la junta de regentes del distrito escolar independiente ordena y da aviso que se llevara a cabo una eleccion el día April 4 de 1987 con el propósito de elegir 3 de regentes a un termino completo.

ABSENTEE VOTING by personal appearance will begin on 16, March, 1987, and continue through 31, March, 1987, from 8:00 a.m. to 5:00 p.m. on each day which is not a Saturday, Sunday, or an official state holiday. (VOTACION POR AUSENCIA en persona comencera el 16 el Marzo de 1987 y continuara hasta el 31 el Marzo de 1987 desde las 8:00 a.m. hasta las 5:00 p.m. en todos los días que no sean sábado, domingo, o día oficial de vacaciones estatales.)

Bailey County Clerk's Office
300 S. First, P.O. Box 735, Muleshoe, Texas 79347 is the address of the place for absentee voting in person and to mail applications for an absentee ballot. (La dirección indicada es del sitio para votar por ausencia en persona y para hacer solicitud para boleta de ausencia por correo.)

The **POLLING PLACE(S)** designated below will be open from 7:00 a.m. to 7:00 p.m. on the day of the election. (Los sitios de votación indicados abajo se abrirán desde las 7:00 a.m. a las 7:00 p.m. el día de la elección.)

- Pct. No. (Num. de precinto)
- Location (Colocación)
- All Precincts
- Muleshoe High School Cafeteria
- Precinct # 3 (Lamb County)
- Muleshoe High School Cafeteria
- Dewey E. Moore Signature (Firma)
- Gordon Wilson Signature (Firma)
- Julie Alexander Cage Signature (Firma)
- Howard Watson Signature (Firma)
- Ben Roming Signature (Firma)
- Rex G. Harris Signature (Firma)
- L.Z. Huckaby Signature (Firma)

Absentee voting by personal appearance will be conducted each weekday at (La votación en ausencia en persona se llevara a cabo de lunes a viernes en)

City Hall, 215 South First Muleshoe, Texas between the hours of 8:00 a.m. and 5:00 p.m. beginning on March 16, 1987 (entre las 8:00 de la mañana y las 5:00 de la tarde empezando el March 16, 1987) and ending on March 31, 1987. (y terminando el March 31, 1987.)

Applications for ballot by mail shall be mailed to: (Las solicitudes para boletas que se votarán en ausencia por correo deberán enviarse a:)

Mary Hicks
215 South First Muleshoe, Texas 79347

Applications for ballots by mail must be received no later than the close of business on (Las solicitudes para boletas que se votarán en ausencia por correo deberán recibirse para el fin de las horas de negocio el)

March 27, 1987. Issued this the 4th day of February, 1987. (Emitada este día 4th de February, 1987)

Darrell Turner
c18-11s-1tc

THINK CLASSIFIED!

For Your Classifieds Call Muleshoe & Bailey County Journals

Letter To The Editor

Dear editor:
The Hockley County Senior Citizens Association in Levelland, Texas has planned an exciting tour season for 1987. The group will start off their lineup with an eight day tour to Las Vegas in their new twenty-five passenger luxury motorcoach. Highlights of the trip include tours of the Petrified Forest, Acoma City, the Grand Canyon Caverns, Librace Museum, Hoover Dam, London Bridge at Lake Havasu City, Ethel M. Chocolate factory, Painted Desert and more. Deluxe accommodations are afforded at each overnight stop and accommodations at the fabulous MGM Grand await in Las Vegas. The cost for the Las Vegas tour is \$495.00 per person based on double occupancy and includes roundtrip transportation, deluxe accommodations, welcome cocktails in the Cub Bar with entertainment, your choice of the Celebrity Room Show or the Ziegfeld show, admission to Librace Museum, Grand Canyon Caverns, Acoma City, Hoover Dam and more. The tour is set to depart the Levelland Senior Citizens Center Saturday morning at 7 a.m. March 21st and will return Saturday afternoon March 28th. Overnights will be in Albuquerque, where we will visit beautiful Sandia Peak, and Flagstaff.

The Bluebonnet Trail will be the next tour on the groups agenda. Departing the Levelland Senior Citizens Center April 5th and returning April 11th. The group will follow the trail of the Texas State flower and other native wildflowers in bloom. This springtime trek will afford the passengers lovely Texas sites and quaint cities and springtime trek will afford the passengers lovely Texas sites and quaint cities and villages filled with history and charm with overnights in Fredericksburg, Austin, San Antonio, and Eagle Pass. The group plans to visit the LBJ Ranch, Innerspace Caverns, Aquarena Springs where they will cruise the river on glass bottom boats and see the undersea theatre, LBJ Museum, the Capitol Complex, the Riverwalk in San Antonio, San Fernando Cathedral (tomb of the Alamo Heroes,) and more. A visit to the Mexican market at Piedras Negras is also planned as ia a visit to the famous Sonora Caverns. Cost for the Bluebonnet tour is \$395.00 which includes roundtrip transportation, accommodations, admissions to Aquarena Springs, Dinner in the Tower of the Americas, taxes and gratuities. Reservations for both the Las Vegas tour and the Bluebonnet tour can be made by contacting the Hockley County Senior Citizens Tour Planner at (806)894-2228/894-7642, or write to 1202 Houston Street, Levelland, TX 79336. The group also has several other trips planned to Southern California in June, and Tennessee and the Ozarks in October. If you would like brochures on the planned trips and tours contact the above address for details.

Letter To The Editor,
I am a businessman who travels Eastern New Mexico and West Texas. I really enjoy staying in Muleshoe. The Heri-

tage House Inn is one of the best places to stay in my district. The people and service are great and the Inn is very clean. They make my stay in Muleshoe a pleasure. Also, I enjoy eating at Leal's Mexican Food Restaurant. The food is great and the people and service are excellent. These are two reasons that I stay in Muleshoe. I go to the store and buy gas and support other business. And thanks, to Robert D. Green and his fine people, also.

Some towns I will not stay in because of the lack of good restaurants or Inns. I have not met a person in Muleshoe that I have not liked or enjoyed. You have a very nice town. I hope the people of Muleshoe realize, how lucky they are to have great places like, The Heritage House Inn and Leal's in town, and support them. Thank you people of Muleshoe for making we travelers feel at home in your fine town.

M "L" Fisher
Dallas, TX

Muleshoe School Menu

- MULESHOE MENU**
MARCH 16-20
BREAKFAST
MONDAY
Milk, Cereal, Toast, Fruit
TUESDAY
Milk, Toast, Jelly, Fruit
WEDNESDAY
Milk, Honey Buns, Juice
THURSDAY
Milk, Cheese Toast, Fruit
FRIDAY
Milk, Cooked Cereal, Toast, Fruit
- LUNCH**
MONDAY
Milk, Pizza, Mixed Vegetables, Pickles, Fruit
TUESDAY
Milk, Juicy Burgers, Lettuce & Tomato, Pickles & Onions, Tater Tots, Cookies
WEDNESDAY
Milk, Beef & Gravy, Creamed Potatoes, Eng. Peas, Hot Rolls, Fruit
THURSDAY
Milk, Burritos, Cheese Stick, Tater Tots, Fruit, Cake
FRIDAY
Milk, Taco's, Beans, Lettuce & Tomato, Cheese, Crackers, Fruit
- COMBO LINE**
MONDAY
Milk or Tea, Steak & Gravy, Creamed Potatoes, Green Beans, Hot Rolls, Fruit
TUESDAY
Milk or Tea, Hamburgers, Lettuce & Tomato, Pickles & Onions, Tater Tots, Cookies
WEDNESDAY
Milk or Tea, Spaghetti with Meat Sauce, Cole Slaw, Corn Bread, Corn, Fruit
THURSDAY
Milk or Tea, Hot Dogs, Pork & Beans, Tater Tots, Cake
FRIDAY
Milk or Tea, Ham & Beans, Lettuce & Tomato, Fried Okra, Corn Bread, Fruit

Don't throw away small kitchen utensils or dishes before you consider the possibility of using them for attractive containers for small plants.

Cut down on eye strain when knitting by using light colored needles for light yarn.

Recognized
We all know a fool when we see one—but not when we are one.
—Wall Street Journal.

Nursing Home News

by Joy Stancell

Inez Allgood received a visit from her friends, Cy and Irene Kendrick of Ala., Tues. Also visiting her where Dr. and Mrs. Allgood and Polly Tunnell.

Cordelia Cochran's sister, Marie Hines, from Hereford visited her Wed. afternoon.

Ike coffee was visited by H.B. and Kathy Hagins, Mona Fay and Bob Ontenti and family from Garland, Tex. Chuck Gist and family from Denver City and Debra Gist of Lubbock. They all visited over the weekend.

Among those visiting the Nursing Home this week were J.E. Embry and Allie Sebring.

D.J. Gage had Sunday dinner with his sister, Lena Hawkins, in her home.

Louise Legg from Me Ma's Ceramic Shop in Sudan came Tues. to bring ceramics for the residents to paint. Residents participating were Ora Roberts, Lois Ethridge, Ernest Kerr, Ruby McCamish, Cordelia Cochran, Effie Smith, Blanch Cotton and Clara Weaver.

Lazbuddie School Menu

- LAZBUDDIE MENU**
MARCH 16-20
BREAKFAST
MONDAY
Cereal, Juice, Milk
TUESDAY
Biscuits, Sausage, Juice, Milk
WEDNESDAY
Cinnamon Rolls, Fruit, Milk
THURSDAY
French Toast, Bacon, Juice, Milk
FRIDAY
Doughnuts, Fruit, Milk
- LUNCH**
MONDAY
Meat Loaf, Baked Potatoes, Broccoli and Cheese, Hot Bread, Fruit, Milk
TUESDAY
Nacho's, Pinto Beans, Green Salad, Pudding, Milk
WEDNESDAY
Corn Dogs, French Fries, Carrot Sticks, Pickles, Cake, Milk
THURSDAY
Spaghetti, Green Salad, Green Beans, Garlic Bread, Fruit, Milk
FRIDAY
Hamburgers, French Fries, Lettuce, Pickles, Onions, Cobbler, Milk
The Salad Bar will be served daily.

Each Sat. J.C. Shanks comes to cut the mens hair and give them shaves. The Muleshoe Church of Christ brings communion on Sunday mornings. Earl Peterson has Bible Study in the Nursing Home Day Room each Sun. morning.

Monday afternoon the Auxiliary hosts the weekly bingo game. Tues. afternoon our auxiliary works in their nursing home beauty shop shampooing and fixing the ladies hair, also giving manicures.

Sun. afternoon the Muleshoe Singers came to sing Gospel music with the residents.

Iva Carpenter came Wed. afternoon to play the piano for our weekly Sing-a-Long.

Thurs. morning Clara Jones, Zora Bellar and Josephine Mitchell came to sing and play gospel music with the residents.

Fri. afternoon Mr. and Mrs. Harold Carpenter came to have a Sing-a-Long with the residents.

Tues. afternoon Fluff Baldwin was taken home by his wife, Lois, for a visit. Sam Billingsly and his daughter, Angela, visited Mr. Baldwin in the nursing home Tues. morning.

Among those visiting Ora Roberts this week were Laverne James, Rosie Martin, Janie, Ruby Clark and J.D. Duncan.

Lois Ethridge was visited by Clara Lou Jones this week. She also received a phone call from her son, Ronald Ethridge of Texline.

Ruby McCamish was visited by her children Philmore and Barbara and Frank and Clark this week.

Among those visiting Allie Barbour recently were Mr. and Mrs. Pinkie Barbour and Vivi Lindsey.

Lynn Bratcher was visited by Charles and Tommy and Mrs. Bratcher this week.

Edith Bruns was visited by Ruth Briscoe and Francis Bruns.

Mary Sisemore was visited by Tommy and Bobby Sisemore.

Ralph Randolph was visited by Neto Creig, Mr. and Mrs. Krebbs, Jerry, Janie, Terry and Tori Townsend, Jake Tunnell and Barry Lewis.

Blanch Cotton was visited by her daughter, Barber Finney.

Stella Morgan visited with her son and daughter-in-law, Mr. and Mrs. J.T. Morgan in the home of her daughter, Elsie Williams.

It's Time To Look At Crop Insurance
Call Today
Ronnie Holt
Office 272-4581 Night 965-2842

Multiple Peril Crop Insurance Has Sale Closing Date Soon! Talk To Us About Your Coverage Today!

There Is A Difference In Crop Insurance, Call Ronnie Holt For Information About Your Own Protection.
Call Or Come By Henry Insurance!!
111 W. Ave. B & Talk To Ronnie Holt.

A&M Five Point

\$9.00
50 lb. Bag

HI PROTEIN DOG FOOD

- A 26% crude protein dog food
- Formulated for hard working dogs
- For Peak conditioning and performance.



CAS
Caison Auction Service
Licensed & Bonded

We are proud to announce the newest member's to our staff
Roy Farley
Scotty Farley

They will be handling accounts in the area. We are now taking auction booking for Muleshoe and the surrounding area. Before your mind is made up check our rates!! Give Us A Call

David D. Caison
Sales and Service
806 Elpaso Street
Wellington, Texas 79095
806-447-2672

Roy Farley
Scotty Farley
110 W. 2th
Muleshoe, Tx. 79347
Day 965-2257 Night 272-4169