020100********ALL FOR ADC 780
SOUTHWEST MICRO
2627 E YANDELL
EL PASO TX 79903

INSIDE
Remains Of Heiress Verified ..... 2
Tigers Host Key 5-4A Game ..... 4
Undefeated Red Raiders Visit Buffs ..... 5
Midday Stocks ..... 7
Church Directory ..... 9

WT-Int. Crude - $14.03

THE SNYDER DAILY NEWS

FRIDAY
Oct. 16, 1998
Vol. 50 No. 142
10 Pages 50¢

Home Of Andy & Melody Weaver

*Show opens at 10 a.m....*

# Banquet and oil show set for coliseum on Saturday

**Exhibits are being put in place today for Saturday's Oil Appreciation Show and Banquet at Scurry County Coliseum.**

**Riley Sterling, chairman of the event, said over 50 exhibitors will be located at the coliseum on Saturday for the public to view at no charge.**

"We're very pleased to have this many exhibitors for this show," said Sterling. "For the companies and individuals to take time to come to Snyder just prior to the oil show in Odessa, we are most grateful."

Sterling and the oil show committee have been working on the event for several months.

Members of the committee are Roy McQueen, Jack Denman, Rod Waller, Larry Bills, Aline Parks, Shawna Freeman, John Fagin, Charlene Akers and Jeff Brown.

Other committee members are Bobby Vincent, Linda Walton, David Holt, Billy Huddleston, Bob Stewart, M.L. Duke, Bob Barbee, Roy Baze, John DeLille, Harold Lacik, Jerry Martin, Doug White and Treva Hawthorne.

Over 600 tickets were sold for the 6 o'clock banquet which will be catered by the Farmer's Daughter.

Banquet fare will include a chicken-fried steak and all the trimmings.

Also on Saturday, the public is invited to a reception at Scurry County Museum from 2-4 p.m. honoring those in the oil industry. It will be hosted by Mr. and Mrs. Roy Baze.

Firms and individuals scheduled to have displays Saturday are Pennzoil, Chevron USA Production Co., Inc., Mobil Exploration and Production, E.D. Walton Construction Co., Weatherford, Pool Co. Inc., BJ Services, Reef Chemical, Halliburton, Sun Pipeline Co., Mapco Pipeline, Dresser Industries, Tuboscope, Patterson Drilling, Red Man Supply and the EMS rescue team.

Others are ESP, Eddins Walcher, Yale E. Key, Cooper Cameron Ind., Production Pump, Dickens County Electric Co-Op, Sulsur Pump, Diamond D, Midwestern Service and LSI.

Also having displays will be Excel Inspection Service, Honeywell, Leamco, Musselwhite Trucking, TU Electric and Ira Pump and Supply.

Also, 5-R Management, Aline Parks, Western Texas College, Mesquite Oil Tool, Texas Railroad Commission, RichCo, Arrow Completion Systems, York Vacuum Trucks, WSI Cased Hole Specialists, Torch Energy and KVI USA.

Still others are the Permian Basin Petroleum Museum, Big Country Chevrolet, Midwest Electric Co-Op, Permian Communications and John's Pump and Supply.

Espy Price, vice president of Chevron USA, will deliver the keynote address at the banquet.

The celebration is honoring three historic events in Scurry County — the first oil well in the county brought in on Oct. 9, 1923 in the Sharon Ridge field, the 50th anniversary of the Canyon Reef well brought in on Nov. 19, 1948 and the billionth barrel of oil produced on Oct. 8, 1973.

Celebration sponsors are Pennzoil, Chevron, SACROC, Sun, Mobil Salt Creek, Exxon, Reda Pump, ODI, TU Electric, Texaco and Torch Energy.

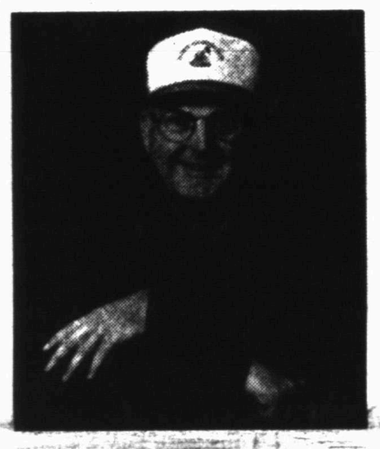

**Riley Sterling**
**Oil Appreciation Show Chairman**

## THE SDN COLUMN

By Roy McQueen

**The feller on Deep Creek says, "Patience is a virtue that carries a lot of wait."**

---

Oil patch stories to get us in the mood for Saturday's celebration:

At times, it was prudent to break bad news gently.

Such was the case when the tool pusher, for a variety of reasons, had been stuck on the job for two days without sleep.

The exhausted tool pusher finally made it home and hit the sack. About 3 a.m., the telephone rang and the driller was on the other end of the line.

Asked what he wanted at that hour, the driller told him the crew needed a new water can.

The tool pusher sat upright and screamed, "You called me at 3 a.m. to tell me you need a water can...what in the thunder happended to the old one?"

He was then informed that it had been smashed — when the derrick fell on it.

---

It was said that a good tool pusher was four feet wide and about four and a half feet tall.

Conventional oilfield wisdom said a tool pusher had to be husky enough to whip any man in the crew, and still short enough to get a nap on the front seat of a pickup.

---

A new hand was called a "weevil."

One weevil happened to land on a rig that was headed by a cranky, ill-tempered driller.

The second day on the job, the driller yelled at the helper to bring a sledge hammer on the double.

The nervous youngster grabbed one with a greasy handle. It slid away from him and went down the hole.

Drilling had to be halted for two days while they "fished" for the tool.

When the hammer was finally retrieved, the driller promptly fired the weevil. The young hand, who had put up with about all the abuse he could stand said, "Okay, but first let me put this away."

And the weevil promptly dropped the hammer back down the hole.

And there's another version of this story in which the weevil wondered why the driller was so excited about the hammer being down the hole.

The weevil tried to calm the situation by offering to go to town and buy another hammer, with his own money.

Have a weekend full of good memories.

*First Christian Church...*

# Church to observe 100th year

The First Christian Church is celebrating its 100th anniversary this year and it will be observed Saturday at Snyder Country Club with a banquet.

The 6 p.m. banquet will feature an address by Dr. Lester Palmer, a preacher and leader of the Christian Church (Disciples of Christ).

Dr. Palmer will also preach from the pulpit at the church on Sunday morning.

The church was organized in 1898 when members from eight families began meeting in the Scurry County courthouse.

Charter members were Mr. and Mrs. W.T. Baze, Mr. and Mrs. A.C. Wilmeth, Mr. and Mrs. F.M. German, Mr. and Mrs. A.D. Dodson, Miss Clare Dodson, Mr. and Mrs. F.W. Wasson, Mrs. W.B. Stanfield, Mrs. Nannie German and Miss Lola Morris.

After meeting for several years in the courthouse, the organization moved to an upstairs hall on the north side of the square.

A short time later, feeling the need for a church home, A.C. Wilmeth donated land where Snyder's city hall now stands and the first church building was erected.

In 1950, due to the discovery of oil in Scurry County, the membership of the church had doubled. Under the leadership and guidance of the minister Clifford Taylor Jr., plans were made to build a new church, and land was purchased at 37th St. and Austin Avenue.

Early in 1953, the lot at 27th was sold. The building there was razed and work began on the new building. During the next seven months, the congregation met for worship at the West Elementary School building.

The new church was dedicated on Sept. 20, 1953. The church is of the Brotherhood of the Christian Church (Disciples of Christ).

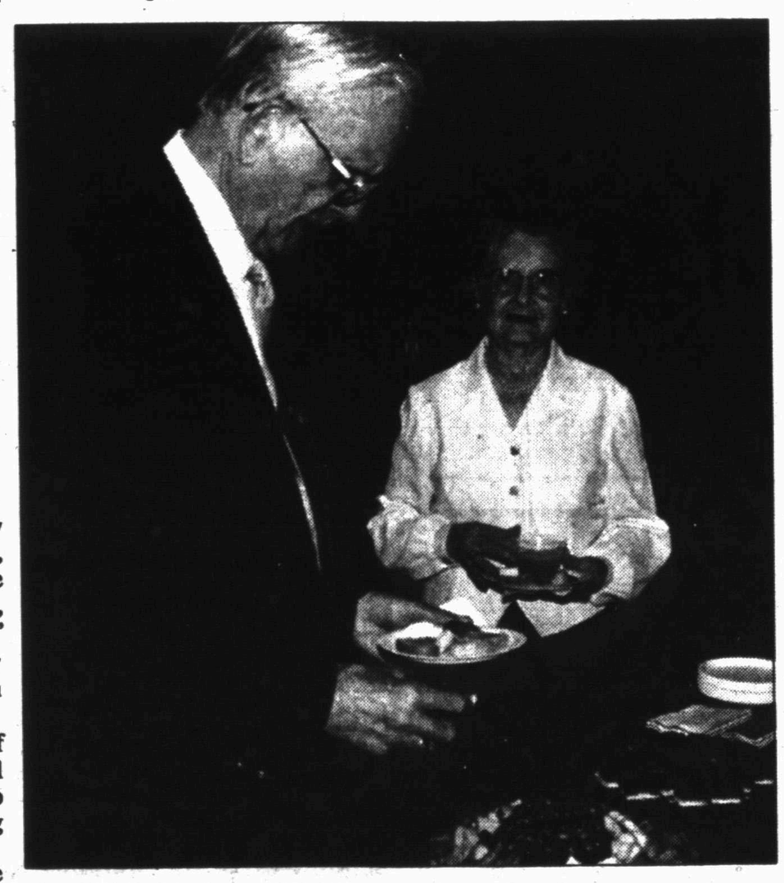

**PLANETARIUM REDEDICATED — The planetarium at Western Texas College was rededicated Thursday night in honor of Roy and Geleska Baze, who helped upgrade the planetarium's equipment through private contribution and by arranging a matching funds grant from Exxon. (Staff Photo By Shirley A. Gorman)**

FORM 3

RAILROAD COMMISSION OF TEXAS
OIL AND GAS DIVISION

**POTENTIAL TEST FORM**

This form must be filed in District Office not later than five days after date of completion of test or penalty enforced.
Do not take test for period of time less than specified by field rules.

RECEIVED NOV 23 1948 OIL & GAS DIVISION MIDLAND

FURNISH ALL DATA IN FULL—DO NOT USE ESTIMATES
(SEE INSTRUCTIONS ON REVERSE SIDE)

FIELD NAME: Vildent
(The field name by which this field designated on current proration schedule.)

RAILROAD COMMISSION DISTRICT NUMBER 8

NAME OF OPERATOR: Standard Oil Co. of Texas LEASE J.W. Brown 2 WELL NO. 1
(The name you will use on your S-3 report in reporting production.)

ADDRESS: Midland, Texas (City and State) SECTION 440 BLOCK 97

P. O. BOX NO. 1660 SURVEY H & TC ELEVATION 2408

COUNTY IN WHICH WELL IS LOCATED Gaines Unit Designation _____ Ac. in Unit _____

Date potential test commenced November 20, 1948 Hour 4:00 P. M.

Date potential test completed November 22, 1948 Hour 4:00 P. M.

Has this lease changed operating names within the last 60 days? No If so, what was the previous operating name?

Has the Log of this well been filed with Deputy Supervisor? No Date Log filed

DATA ON POTENTIAL TEST

Data Necessary on Flowing Well
Flowing pressure on csg. 700
Flowing pressure on tbg. 1030
Length of test 24 Hrs. 0 Mins.
Size choke 16/64 Make choke Grau Adj.
Was this well flowed for the entire duration of this test without the use of swab or other artificial flowing device? Yes
Is this well being jetted? No
If being jetted, how many cubic feet of gas is being used to one barrel of oil recovered?
Oil produced during this test into tank (Tank or Pit)

Data Necessary on Pumping Well
Make of pumping unit
Length of stroke used
No. strokes per minute
Size working barrel
Length of test Hrs. Mins.
Was any oil produced from this well during this test lifted from the reservoir to the surface of the ground by the use of any device or means the use of which is not prescribed by the Railroad Commission in establishing potentials?

Name of P. L. Connection Shell Oil Co. Trucks

Date this well was last shot or acidized — If Shot No. Quarts used — If Acidized No. Gallons used —

Barrels of oil produced from this well since shot or treatment to time this test was started — (Answer only if this test was conducted by shooting or treating this well.)

Barrels of oil produced from this well from its completion date or reworked completion date to beginning of this test 700 Per cent water produced during this test 0.35 Total depth of this well 6439 Ft. (Applies to new and reworked wells only.)

Is this a test of a new well for which no previous allowable has been assigned? Yes

Is this a plain retest (not a workover job) of a well which has a current allowable assigned? No

What is the 24-hour potential at which it is carried currently on proration schedule? No allowable

If this test is result of a workover what was the nature of the job?

Hour well completed 1:15 A.M. Date well completed November 20, 1948

TEST PRODUCTION DATA

(Furnish Tank Numbers, Size, Avg. Bbls. per Ft., and all Gauges in Ft. and In. and Bbls.)
(Indicate manner in which production arrived at by placing result in proper column.)

| Tank No. | Size | Avg. Bbls. per Ft. | Gauge Low Ft. | Gauge Low In. | Gauge High Ft. | Gauge High In. | Production Gauged Ft. | Production Gauged In. | Production Gauged Bbls. | Production Tank Table Bbls. | Production Tank Less Water |
|---|---|---|---|---|---|---|---|---|---|---|---|
| 1 | 500 | 33 | 0 | 0 | 15 | 3½ | 15 | 3½ | 499 | | 499 |
| 2 | 500 | 33 | 0 | 0 | 1 | — | 1 | 0 | 33 | | 33 |
| | | | | | | | | | | | 532 |

RESULT OF THIS POTENTIAL TEST (Bbls. of Crude oil per 24 hours) 532 (100% Tank Tbl.)

GAS/OIL RATIO OF THIS WELL IS 1140 Cubic ft. of gas per barrel of Crude Oil

Gravity of oil produced during this test (Corrected to A.P.I. 60 degrees) 43.5 @ 60°

DATA ON WELL COMPLETION

"Notice of Intention to Drill" this well was filed in name of Standard Oil Company of Texas

Date "Notice of Intention to Drill" was filed July 20, 1948

Is location "REGULAR," or was "SPECIAL PERMIT" required? Regular

If special permit was secured what is permit number?

Total number of acres in this lease 324.2

Number of crude oil producing wells on this lease in this field, including the well on which this potential was taken 2

Location of well, relative to lease boundaries of lease on which this well is located: 1980 feet from N line and 1980 feet from W line of the Jessie H. Brown lease.

Size of surface casing 9 5/8" Number feet of surface casing set 1728

Size of oil string 7" Number of feet of oil string run 6334

Type of tubing head Grau Type of Bradenhead Grau

Top of pay 6334 Ft. Total Depth 6439 Ft. Size tubing run 2" EU

Perforated from None to No. Shots None No. ft. tubing run 6412

Kind of fuel used to drill this well Diesel Amt. of fuel used

Where fuel was secured Purchased by contractor

INSTRUCTIONS:

All potential test forms, WITH ALL INFORMATION REQUESTED THEREON FILLED IN, shall be filed in the District Office of the Railroad Commission not later than five (5) days after the test is completed and, should the operator fail to file potential test in an acceptable form within the five (5) days as specified then the effective date of the allowable resulting from such test shall not extend back more than five (5) days prior to receipt and acceptance of the potential test form in the office of the Deputy Supervisor. This five-day provision shall govern regardless of whether the potential test is taken during the month in which it is received in the office of the Deputy Supervisor or any prior month.

Any potential test form resulting from a retest of an oil well which is received in the district office of the Deputy Supervisor after the fifteenth (15th) of the month shall not be used as the basis for establishing a new allowable before the issuance of the proration schedule for the next succeeding month.

This test must be witnessed by either (1) a representative of the company making the test together with a representative of the Railroad Commission or (2) a representative of the company making the test, a representative of one offset operator, and the pipe line gauger for the pipe line running the oil from this well.

EACH WITNESS MUST SIGN IN HIS OWN HANDWRITING.

We, the undersigned, witnessed this test and the top and bottom gauges of each tank into which production was run during duration of this test.

Edward C. Mesch (Representative of Company making test)
Walter Walker Jr. (Representative of Offset Operator) for Shell Oil Co. (Offset Operator)
[illegible] (Pipe Line Gauger) for [illegible] (Pipe Line Company)

Representative of the Railroad Commission

AFFIDAVIT:

I HEREBY CERTIFY that all conditions prescribed by the Railroad Commission of Texas for this potential test were complied with and carried out in full, and that all data and facts set forth on both sides of this form are true and correct.

J. L. Lawton (Representative of Company making test) for STANDARD OIL COMPANY OF TEXAS (Company making test)
J. L. Lawton, Div. Petroleum Engineer

SWORN TO AND SUBSCRIBED before me this the 22nd day of November, 1948

(Notary Seal)

Josephine H. Landers
Josephine H. Landers
Notary Public in and for Midland County, Texas.

**HISTORIC DOCUMENT — This Texas Railroad Commission form details the flow test on the J.W. Brown #1 in an area of Scurry County which would eventually be known as SACROC. The test on the well began on Nov. 20, 1948.**

# Chili supper set before Tiger-Steer ballgame

Cooler temperatures and a slight forecast of rain for tonight's football game sets the scene for a big bowl of chili prior to the kickoff.

And one can be served just a few steps from Tiger Stadium as the boys basketball booster club is sponsoring a chili supper in the Snyder High School cafeteria.

Serving for the all-you-can-eat meal will begin at 5 and will continue until 7 p.m.

The cost is $5 and includes all the chili a person can eat.

The price also includes a drink and dessert.

Tickets will be available at the door.

Proceeds from the supper will be used by the booster club to provide video equipment for the boys basketball program at all grade levels.

The chili supper will proceed the distrct 4-5A district football clash between Snyder and the Big Spring Steers at Tiger Stadium.

## ASK US

**Q—Is a coat and tie expected to be the attire for Saturday's Oil Appreciation Banquet?**

**A—Not necessarily. A coat and tie will be proper, but so will nice, casual dress clothes, say the organizers.**

## FORECAST - ALMANAC

**Snyder Temps:** High Thursday, 83 degrees; low, 62; 7 a.m. Friday, 68; trace precipitation; total for 1998, 7.08 inches.

**Area Forecast:** Tonight, 30% chance of storms; low, mid 60s. S-SW wind 15-25 mph, gusty. Area lakes caution advised. Saturday, 20% chance of storms. High, mid 70s. S wind 10-20 mph, gusty.

Charles Peterson
Chance of rain

**Sunset:** 7:11 p.m.
**Sunrise:** 7:48 a.m.
**Of 288 days in 1998, the sun has shone 286 days in Snyder.**

## TODAY'S THOUGHT

**"Impossible is a word found only in the dictionary of fools."**

**Napoleon**

# Remains of heiress verified as slaying mystery remains

PROVIDENCE, R.I. (AP) — A skeleton found hidden on the remote estate of a missing transvestite millionaire has been identified as the woman's remains.

Authorities also said Thursday that the woman, champion dog breeder Camilla Lyman, had been murdered. Her skeleton was dumped into a septic tank.

Lyman, who dressed like a man and called herself Cam, disappeared from her Victorian house in Hopkinton in 1987. The daughter of an affluent Bostonian will finally rest in peace in her family's plot in Massachusetts.

But who wanted her dead? And why?

"No comment," said John Scuncio, chief of the Hopkinton police, who is conducting the murder investigation along with state police.

The skeleton was discovered in Lyman's septic tank on Sept. 24, 1997, by two men who had purchased her 40-acre estate.

Little police work was done to find Lyman after she vanished. A fellow dog breeder who took care of her business affairs, George O'Neil, said at the time it was not unusual for her to leave home for extended periods.

Fifty-four years old when she disappeared, Lyman had few friends and built a stockade-style fence around her house.

She grew a mustache with the help of steroids intended for her dogs, sported a man's haircut and wore herringbone jackets. She had little contact with her family.

She was the daughter of Arthur T. Lyman, who before his death had more than 30 years of public service in Massachusetts, including stints as commissioner of corrections and commissioner of conservation.

The first real investigation into Lyman's disappearance was opened early last year by Scuncio, shortly after he took over as police chief.

A former state police detective, Scuncio brought in a cadaver-sniffing state police dog to search the grounds of Lyman's estate.

Greg Siner and Gardner Young, the property's new owners, thought the septic system had overflowed. When they opened the tank, they saw Lyman's skull bobbing in the muck.

There had been little, if any, doubt that the remains were Lyman's. But proving it took more than a year and required the aid of dental records and use of the FBI lab in Washington, D.C.

After Lyman disappeared, her spaniels and her property were maintained by O'Neil. He was one of Lyman's few close friends, had power of attorney over her affairs and was the sole beneficiary in her will, according to testimony at a 1994 probate hearing dealing with Lyman's estate.

O'Neil has denied having anything to do with Lyman's disappearance.

Police learned that Lyman had vanished in December 1988, when her brother filed a missing-persons report with the Hopkinton police.

Charles John Allen, a private investigator initially hired by Lyman's siblings to locate her, has been assisting police. He has been attempting to locate as much as $4 million in stocks and other assests once in Lyman's possession.

"She had a fairly extensive stock portfolio when she disappeared," but that was reduced to "a couple of stocks," he said.

Mary Margaret Goodale, Lyman's sister, had long assumed her sister was dead and is relieved the body has been identified. Some years ago, she had a headstone for Camilla put up at the family plot.

"Finally," she said, "I can have her buried in the family cemetery."

# Nike announces 25 percent wage boost for shoe workers

BEAVERTON, Ore. (AP) — Nike Inc. has announced a 25 percent minimum wage increase for its factory workers in Indonesia, responding to the Asian financial crisis and critics of its labor practices.

The monthly minimum rises to 250,000 rupiah — about $23 — from the previous government-mandated monthly minimum of 200,000 rupiah, or $18.

"We surveyed the workers about how much a basket of goods costs, what their money buys now, and determined the financial crisis was hitting them harder than in other parts of Asia," Nike spokesman Vada Manager said Thursday.

**DYSTONIA WEEK — Scurry County Judge Ricky Fritz recently signed a proclamation declaring Oct. 11-18 National Dystonia Awareness Week in the county. Barbra Jones, who suffers from the disease, is holding a poster. Anyone with Dystonia or who has a friend or family member who has the disease may call her at 573-9757 or 573-8287. (Staff Photo By Shirley A. Gorman)**

## Dear Abby By Abigail Van Buren

### *Parents' preplanning marks mother's passing with grace*

DEAR ABBY: My mother recently passed away. She had led a long, happy life and was greatly loved.

Years ago, both my parents had the foresight to preplan and prepay all of their funeral arrangements. All Dad and the family had to do for Mother's service was order the flowers; then we were able to welcome and share condolences with more than 500 guests. It made her funeral a beautiful time of reuniting old friends and family.

Our freedom to share great memories was exactly what Mom and Dad had planned. The arrangements were impressive. Their gift of preplanning and prepaying is something we all should consider doing for our loved ones.

A LOVING, GRATEFUL DAUGHTER

**DEAR DAUGHTER: Please accept my condolences on the death of your beloved mother.**

**Although it's difficult to contemplate death, facing the fact that no one lives forever and planning ahead can prevent a world of confusion for grieving relatives at a time when they are most vulnerable.**

**As your letter illustrates, your parents' preplanning was wise, thoughtful, and a godsend during your time of grief.**

***

DEAR ABBY: I just read the letter from the gentleman in Redwood City, warning women to be more careful with their purses while shopping.

While rolling my shopping cart along in my favorite supermarket with my purse resting in the child's seat, I was shocked to see a man's arm reach around from behind me and grab it. I whirled around to see my son grinning at me. He handed me my purse, gave me a big hug and said, "Let that be a lesson to you, Mom!"

Since then, I always loop the strap of my handbag over my arm, rest it in front of me on the child's seat, and never let go of the shopping cart.

B.J. IN ARKANSAS

**DEAR B.J.: That's good advice. Here's another one you might find interesting:**

DEAR ABBY: I go shopping with my wife quite often, and when she puts her purse in the shopping cart we use the child safety belt to run through the handles of the purse. The little extra time it takes to put the belt through the handles is nothing, and the belt acts as a deterrent to purse snatching. I hope this bit of information will be helpful.

ROY A. MCMULLEN, OKLAHOMA CITY

**DEAR ROY: Although not all shopping carts are equipped with child safety belts, many are. Thank you for a good suggestion.**

***

DEAR ABBY: Regarding your discussion with "Interested Bystander" about the age a youngster is old enough to go to a public rest room alone, may I share a humorous incident on that subject?

When I was a college student, I worked as a weekend salesman in the boys' department of a local department store.

One day, a woman approached me with a little boy about 4 years old in tow. She asked, "Do you have a rest room someplace? My boy has to go."

"Yes, we do," I replied. "There's a men's room on this floor, but if you want to go with him, there's a ladies' room on the floor below."

"Oh, no thank you," she said. "I went before I left the house."

GIL RICH, LOS ANGELES

***

**For Abby's favorite family recipes, send a long, self-addressed envelope, plus check or money order for $3.95 ($4.50 in Canada) to: Dear Abby, Cookbooklet No. 1, P.O. Box 447, Mount Morris, Ill. 61054-0447. (Postage is included.)**

# Settlement OK'd

SAN RAFAEL, Calif. (AP) — The second wife of the late Jerry Garcia has accepted a $1.5 million settlement from his estate in a dispute over her divorce from the Grateful Dead guitarist.

**THE SNYDER DAILY NEWS**

**Published each Sunday morning and each evening, except Saturday, by Snyder Publishing Co., Inc., 3600 College Ave., Snyder, Texas 79549.**

**Periodicals postage paid at the post office at Snyder, Texas, Publication Number USPS611-520.**

**POSTMASTER send change of address to P.O. Box 949, Snyder, Texas, 79550.**

**SUBSCRIPTION RATES: By carrier in Snyder, $9.00 per month.**

**By mail in Scurry and adjoining counties, one year $85.80 balance of Texas and out of state $113.85.**

**Roy McQueen, Publisher**
**Wade Warren, Managing Editor**
**MEMBER OF THE ASSOCIATED PRESS**

**The Associated Press is exclusively entitled to use for republication all news dispatches in this newspaper and also local news published for republication of special dispatches.**

MELISSA ALEXANDER
HAPPY
BOSSES DAY!
From All Your Staff
At Children's Day Out

Two Whataburgers for $2.50
Bring a friend and enjoy a great, custom made hamburger. It'll be hot, fresh and have just the trimmings you want.
6 a.m. to Midnight
WHATABURGER
4700 College Ave. • Snyder
*Please present this coupon when ordering.*

Holiday Bazaar
Halloween ~ Thanksgiving ~ Christmas
GRACE LUTHERAN CHURCH
5500 College Ave. Snyder, Tx
Sat. Oct. 17, 1998 - 8:00 a.m. till 3:00 p.m.
Bake Goods *Crafts *Rummage Sale
Crafts of all kinds -- Baby Quilts, Wall Hangings, Texas Prairie Dolls, Stick Horses, Wreaths, Ornaments, Wood Crafts (indoor & outdoor), Burden Rabbits, Angels, Santas, & much more...
There will be a drawing at 3:00 p.m. at which time a Full Size Quilt & a Wall Hanging will be given away. Chances are being sold from now until 3:00 p.m. on Saturday. You do not have to be present to win.

Snyder Multi-Specialty Clinic
1805 27th Street
574-1300

Monday
Anna Rosinska, MD
Internal Medicine
*Dermatology*

Tuesday
Mara DeLaVega, MD
Family Practice
*Womens Health Care*

Wednesday
Guido Toscano, MD
Internal Medicine
*Adult Medicine*

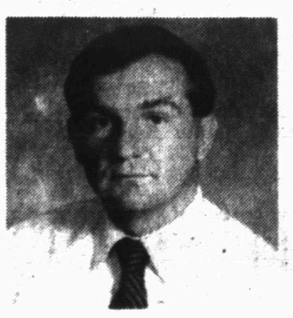
Thursday
Cezary Kupřianowicz, MD
Pulmonology
*Dr. Koop*

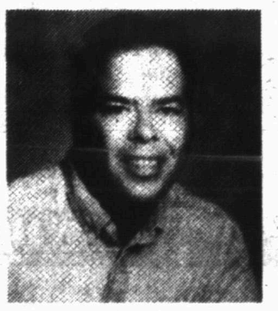
Friday
Micheal Stephens, MD
Family Practice
*Pediatrics*

Snyder Junior High School
Theater Department presents
The Legend of Sleepy Hollow
Washington Irving's Classic Story
Dramatized by Kathryn Miller
Saturday, Oct.17 & Tuesday, Oct. 20
7:30 p.m., Tickets are $3.00
Call 573-6356 for reserved seats
A FUNNY SCARE FOR THE ENTIRE FAMILY.

# Wofford competes in game show

Twenty children from the Word Is Life Deliverance Church spent July 19-23 at Camp Dry Gulch USA outside of Tulsa, Okla.

While there, Kiki Wofford, daughter of Tony and Kathy Wofford, competed in "Kids on the Move," a new nationally televised game show. That episode will air at 11 a.m. Saturday on TBN.

Kiki had been selected through a tough interview session which included over 500 other children.

Each episode of "Kids on the Move" presents a single Bible principle through the Master Mechanic segment and the Zion 7 Report, a fictional news magazine set in Biblical times.

Contestants are challenged to answer questions from the material presented in the segments. Kids then compete at the Radicool Racing Speedway, get soaked in the Ride and Slam Waterslide challenge, test their stamina against the Triple Threat Relays (an impossible obstacle course), and more.

Each episode is taped before a live audience of over 500 children.

**ATTEND CAMP — Children from Word Is Life Deliverance Church attended Camp Dry Gulch USA are left to right, front row, LaCree Tippens, Kealia Caldwell, Trevor Groat, Taylor Groat, Allie Hughes, Kayla Pittman, Kylan Reynolds; second row, Kadrian Groage, Will Clay, Brittney Caldwell, Kiki Wofford, Cartavious Groage, Teisha McGlouthin; third row, Rachel Scott, D'Andrew Davis, Michael Campbell, Aeryal Peoples, Mykea Douglass, Chelsea Hackfeld, D'Angela Davis. Sponsors on the back row are Pastor Tony Wofford and his wife, Kathy, Jackie Hackfeld, Emma Braziel and Donna Nehring. (Contributed Photo)**

**GAME SHOW CONTESTANT — Kiki Wofford is shown with the host of "Kids on the Move," a new nationally televised game show for children. She was one of six children picked to compete. Her team won a trophy. That episode will air at 11 a.m. Saturday on TBN. (Contributed Photo)**

# Interest rate cut; more due

WASHINGTON (AP) — With its surprise interest-rate cut, the Federal Reserve is signaling it will reduce rates repeatedly if necessary to prevent the world economic slump from toppling the U.S. economy into recession.

The Fed cut the benchmark federal funds rate on overnight loans between banks by a quarter percentage point on Thursday, to 5 percent. The move came only 16 days after the central bank engineered the first cut in nearly three years, also a quarter point.

"We have not seen the end of U.S. interest-rate declines," said economist Allen Sinai of Primark Decision Economics in New York. "The stakes are high. ... If the U.S. goes, the world goes. If the U.S. stands, the world stands."

Analysts said the fact that policy-makers chose to act before their next regularly scheduled meeting underscores how seriously they perceive the risks to the U.S. economic expansion,

## Community Calendar

**FRIDAY**

Cornelius-Dodson House; open by appointments; 573-9742 or 573-2763.

Just for Today NA; Snyder Park Club; for information call 573-0949, 573-4238 or 573-8018; 6 p.m.

Hermleigh Community Center Family Night; 6:30 p.m.

Scurry County AA closed meeting; Park Club in Winston Park; for information call 573-8626, 573-9458 or 574-1292; 8 p.m.

Al-Anon; Park Club in Winston Park, 37th & Ave. M; for information call 573-4203, 573-8626, 573-2101 or 573-0695; 8 p.m.

REMEMBER
We're Open
BEFORE
The Tigers Beat Big Spring
AND AFTER
The Tigers Beat Big Spring
SUBWAY
http://www.subway.com
3903 College Ave. 573-9782

## Astro-graph

By Bernice Bede Osol

**Your Birthday**

Saturday, Oct. 17, 1998

Fully utilize any special talents you possess, such as writing, musical or artistic abilities in the year ahead. Industrious use of these gifts could lead to a bright future.

**LIBRA (Sept. 23-Oct. 23)** You might need to make some concessions to your peers today, even though your way of doing things might be better than theirs. Be prepared to give a little. Trying to patch up a broken romance? The Astro-Graph Matchmaker can help you understand what to do to make the relationship work. Mail $2.75 to Matchmaker, c/o this newspaper, P.O. Box 1758, Murray Hill Station, New York, NY 10156.

**SCORPIO (Oct. 24-Nov. 22)** Unless you voice your plans to others today, they'll have no way of knowing what direction you wish to take. Keeping quiet will result in making things harder for yourself.

**SAGITTARIUS (Nov. 23-Dec. 21)** Instead of taking sides with one friend over another today, try to be the arbitrator. Otherwise you may end up being the odd one looking in.

**CAPRICORN (Dec. 22-Jan. 19)** Tactfulness is always important, but today it might become vital in order to reach your objectives or fulfill your ambitions. Do nothing that could alienate you.

**AQUARIUS (Jan. 20-Feb. 19)** There's a strong chance you might unexpectedly encounter someone who holds strong views opposed to yours today. Being quick to hold your tongue will be prudent.

**PISCES (Feb. 20-March 20)** Your evaluation of things could be flawed today, causing you to be reckless concerning your financial affairs. Subdue any extravagant urges you might encounter at this time.

**ARIES (March 21-April 19)** If you should have a misunderstanding with another today, try not to resolve it out in public. Neither will come out looking too good in the eyes of others. Settle differences in private.

**TAURUS (April 20-May 20)** Standing up to last minute pressures might be more than you can handle today. Do what you can to accomplish your aims and don't collect guilt for putting some things off until tomorrow.

**GEMINI (May 21-June 20)** Don't put your social interests above family affairs today. Should something suddenly arise within the household that truly needs your attention, stay home and take care of it.

**CANCER (June 21-July 22)** Relatives need to be kept at arms length when it comes to affairs of the family today. Their influence could create some unnecessary problems.

**LEO (July 23-Aug. 22)** Being philosophical when dealing with others will go a long way towards fostering your feelings of well being today. Taking things that normally wouldn't bother you seriously.

**VIRGO (Aug. 23-Sept. 22)** Overreacting to something with unfavorable conditions could cause you to press too hard for what you want and cause you to go backwards. Stick to your aims.

©1998 by NEA, Inc.

For Results Use Snyder Daily News Classified Ads 573-5486

# *'I'm not concerned' — Glenn holds last briefing with media*

SPACE CENTER, Houston (AP) — Will he be too tired? Does he mind being a guinea pig? Will he be voting?

With two weeks before space shuttle Discovery blasts off, John Glenn held his final news conference with reporters Thursday. As usual, almost all of the questions were directed to him rather than his shuttle colleagues.

Glenn's biggest worry is making sure he's up to speed on all the experiments he'll perform in orbit following the Oct. 29 launch.

"I'm not concerned about the trip itself as much as I am making sure that the experiments I'm responsible for get done and done well so we justify my going up there and come back with good information," said Glenn, the first American to orbit Earth.

The 77-year-old Glenn, who will be the oldest person ever in space, insists he won't be too tired during the nine-day space mission to complete all his objectives. He will be the subject of multiple medical tests to compare the effects of weightlessness to aging; the tests include wearing electrodes for a sleep study and being poked with needles.

"It is rigorous, but that's what space flight's all about. I may not be as flexible as this crowd to my right here," he said.

OPENING
TUESDAY, OCT 13, 1998
Guys & Dolls Hair Salon
Corner Ave. U & Huffman
Mobile: 338-3587
574-1844
ASK ABOUT OUR PERM SPECIAL
Owner: Johnna Wooddell

Colonial Hill Baptist Church
"Where The SON Shines"
FALL CRUSADE, OCT. 25-28
with Ft. Worth Evangelist
John Karl Davis
Music provided by Paul & Christy Newberry
Music Evangelists from Dallas
SERVICE TIMES
Sunday Morning Worship ..... 11:00 a.m.
Sunday Pre-Service Concert ..... 5:30 p.m.
Sunday Evening Worship ..... 6:00 p.m.
Monday - Wednesday Evening Worship Service ..... 7:00 p.m.
NOON SERVICES - MONDAY-WEDNESDAY
12:00 Noon - 1:00 p.m. - Light Lunch Provided
Twenty years experience as an evangelist and pastor, John Karl presents the gospel clearly and concisely in word and music.
Paul and Christy have served as full-time music evangelists since 1981 ministering in over 1,000 churches throughout the United States.
37th & El Paso 573-8596

On The Farm Tire Service
Goodyear Tires available:
Lang Tire Co.
1701 25th Street
Snyder, Texas
Auto-Truck-Farm
573-4031

BIG Bargains
at Big Country Autoland

95 Geo Prizm
4 Dr. A/C, Low Miles, Green

96 Chevy Corsica
4 Dr. A/C, Low Miles, Red

95 Geo Prizm
4 Dr. A/C, Low Miles, Tan

Your Choice $179.95 Mo.
Finance $6995, $1000 Down, Plus TTL
10.5 % 48 mo. WAC

92 Geo Storm 2 Dr, Automatic, 4 Cyl., AC, 38000 Miles Was $5995 ..... Is $4995
93 Chevy Lumina Euro 4 Dr, Automatic, V6, Loaded Was $8595 ..... Is $7595
96 Pontiac Grand Am 4 Dr, Automatic, A/C, Bucket Seats, Red Was $10595 ..... Is $9595
96 Pontiac Grand Am 4 Dr, Automatic, AC, Bucket Seats, Blue Was $10295 ..... Is $9295
94 Mercury Cougar XR7 2 Dr, Automatic, Loaded Was $9595 ..... Is $8595
95 Chevy Monte Carlo 2 Dr, Automatic, Bucket Seats Was $11995 ..... Is $10,995
96 Chevy Camaro V-6, Automatic, T-Top Power Everything, Red Was $13995 ..... Is $12,995
96 Pontiac Grand Prix 4 Dr, V-6, Bucket Seats, Excellent Shape, Was $11995 Is $10,995
96 Chevy Lumina 4 Dr, Automatic, New Tires, Nice Car, Was $10995 ..... Is $9995
98 Ford Taurus V-6, 4 Dr, Automatic, Save Today Was $13995 ..... Is $12,995
98 Chevy Lumina V-6, 4 Dr, Automatic, 28000 Miles Was $14995 ..... Is $13,995
96 Lincoln Town Car Silver, Grey/Leather, CD Player, Dual Power Seats ..... $23,595

98 Chevy TX-OK
Automatic, V-6, Cruise, Tilt, 5500 Miles, "Pewter", Short Bed

98 Chevy TX-OK
Automatic, V-6, Cruise, Tilt, Blue, "11500 Miles", Short Bed

Your Choice "Smart Buy" $272.57 Mo.
Finance $14595, $1000 Down Plus TTL, Balloon Amount $9175, 36 Mo. 11.25% WAC

96 Ford Explorer XLT Black, Tan Bucket Seats, 4 Dr. Loaded, CD Player ..... $18,595
97 Chevy Blazer LS White, Blue Bucket Seats, 38,000 Miles ..... $18,595
97 Chevy Blazer LS 4X4 White, Tan Bucket Seats, Sunroof, CD, Loaded ..... $19,595
93 Ford Explorer Eddie Bauer 4 Dr., Automatic, White, Tan Leather, Loaded ..... $12,595
94 Chevy Suburban Silverado Dual A/C, Bucket Seats, White, Grey Cloth ..... $16,595
97 Ford F150 ExCab XL Black & Silver, Two Tone, V-6, Automatic, 16,000 Miles $16,795
95 Chevy Silverado ExCab White, Grey, Bucket Seats, New Tires, Cruise/Tilt ..... $15,595
96 Chevy S10 LS ExCab Automatic, V-6, 38224 Miles ..... $12,995
98 Chevy S10 LS Reg. Cab V-6, 5 Speed, Red, 14,000 Miles ..... $11,595
96 Chevy Tahoe LS White, Loaded, Must See, 33,000 Miles ..... $22,595

SUPER SAVERS - AS IS

87 Astro Van Conversion Pkg. ..... $4500
88 Buick Lasabre Runs Good ..... $900
68 Ford Pickup Automatic, V-8 ..... $1000
77 GMC Pickup Automatic, V-8 ..... $1250
77 Chevy Pickup Silverado V-8, Automatic ..... $2200
86 Olds Cutlass Ceira Loaded ..... $2550
89 Pontiac Bonneville Automatic, Bucket Seats ..... $2550
88 Buick Regal 2 Dr., Nice Car ..... $2650
84 Chevy Crew Cab 454, 5 Speed, Solid Truck ..... $4500
89 Ford 3/4 Ton 351, Automatic, Work Truck ..... $4500

Bill Wilson's Big Country AUTOLAND
SALES HOT LINES
573-5456,
1-800-573-5459
East Hwy.
Traffic Circle

# SPORTS

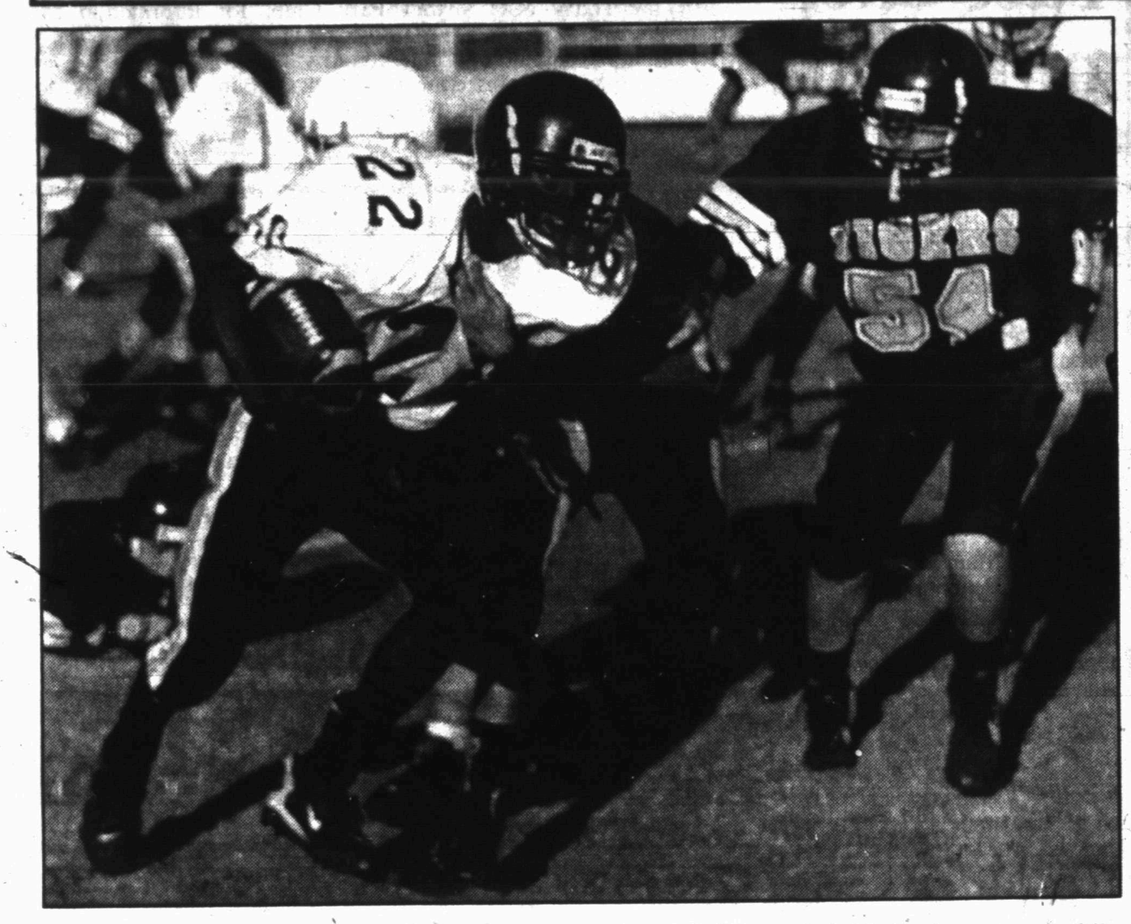

HANGING ON AND WAITING FOR HELP — A Snyder defender grabs a Big Spring runner, while Adam Owen (54) rushes in to assist during the freshman Tigers' 26-6 setback Thursday night at Tiger Stadium. (SDN Staff Photo)

*Crunch time...*

## Tigers, Steers hook up for key battle in 5-4A postseason chase

The task remains the same for the Tigers — stop one of the district's top runners.

Only this time, there's more riding on the outcome.

Snyder, which faced all-state RB Shaud Williams a week ago, hosts Colby Ford and the Big Spring rushing attack tonight at 7:30 at Tiger Stadium.

For the Tigers (3-3, 0-1), a victory tonight would them in the thick of the playoff chase, while a loss would put Snyder in a hole with three district contests remaining.

"This is a pretty big game for us," Snyder head coach David Baugh said. "If we can beat Big Spring, then it means the last game against Lake View could be for the final playoff spot. If we don't, then we're looking at having to beat Sweetwater next week at their place."

Big Spring carries a 2-4 mark on the year and 1-0 record in district play into tonight's matchup. While the Tigers and Steers are separated by only one game, Snyder's victories have come against stiffer competition.

The Tigers have posted its 3-3 mark against teams with a combined record of 23-12, while Big Spring is one game below .500 against squads with a combined losing record of 17-19.

The key for Snyder against the Steers will be controlling Ford.

The senior TB has churned out 854 yards on the ground, second in the district to Andrews' Williams.

Last week the Tigers held Williams under his season average, limiting the Mustang runner to only 17 yards in the second quarter.

"We're facing the same type of thing this week," Baugh remarked. "It's the same kind of plays, just a different back. Ford's not as fast as Shaud, but he's more powerful and just as elusive."

The majority of Snyder's success against Williams came when defensive ends Cory Mandrell and Jeff Knowles got pressure upfield, forcing the play back inside to the Tiger linebackers.

Mandrell and LB Jacob Hodges, hampered by illness during the second half last week, are expected to be at full strength tonight.

Offensively for Snyder, once again the game plan calls for multiple sets to keep the Steer defense off balance, as well as some veer-option plays.

"We might run a little more of the veer against Big Spring," Baugh stated. "I also think we can throw on them some."

While Snyder has had success protecting passer in its last few outings, the biggest obstacle against the Steers could be identifying the coverage.

"They disguise their coverages really well," said Baugh. "Sometimes the corners are right up on you and then they drop off into a zone. And sometimes they're laying off, then go man-to-man. We've worked against both in practice this week and we'll have to able to recognize what they're doing in the game."

Back on the Tiger offense will be split end Isidro Villasana who will see his first action after missing the first six games with knee surgery.

Also returning from a rib injury will be sophomore Josh Arizmendi who could see time at wingback, instead of his regular tailback position.

In other action around the district, Sweetwater (5-1, 1-0) visits Ft. Stockton (1-5, 0-1), while Andrews (6-0, 1-0) hosts Lake View (3-3, 0-1).

**The Snyder Tigers (3-3, 0-1) host the Big Spring Steers (2-4, 1-0) at 7:30 Friday night in the Game 2 of the District 5-4A season. Here's a look at how the two teams match up statistically.**

| Team Offense | Sny | BS |
|---|---|---|
| Rushing | 1284 | 1475 |
| Passing | 471 | 335 |
| Total | 1755 | 1810 |
| Average | 293 | 302 |
| Points | 112 | 135 |
| **Team Defense** | **Sny** | **And** |
| Rushing | 932 | 1120 |
| Passing | 486 | 441 |
| Total | 1418 | 1561 |
| Average | 236 | 260 |
| Pts. Allowed | 118 | 145 |

**Individual Passing**

| Player | Com | Att | Int | TD | Yds |
|---|---|---|---|---|---|
| Cumbie, Sny | 16 | 41 | 2 | 0 | 264 |
| McNair, Sny | 14 | 30 | 1 | 2 | 207 |

**Individual Rushing**

| Player,Tm | Car | Yds |
|---|---|---|
| Ford, BS | 144 | 854 |
| Robinson, Sny | 85 | 462 |
| Camp, Sny | 57 | 376 |

**Individual Receiving**

| Player,Tm | Yds | Rec |
|---|---|---|
| Ford, BS | 127 | 9 |
| Camp, Sny | 153 | 8 |
| Cobb, Sny | 109 | 5 |

**Snyder Recap**

| Opponent | Site | Res | Score |
|---|---|---|---|
| Monahans | home | W | 30-0 |
| Littlefield | away | W | 21-10 |
| Frenship | home | L | 12-6 |
| Wylie | home | L | 26-13 |
| Seminole | away | W | 35-25 |
| Andrews | away | L | 35-7 |

**Big Spring Recap**

| Opponent | Site | Res | Score |
|---|---|---|---|
| Plainview | away | L | 34-18 |
| Frenship | away | L | 14-7 |
| Monahans | home | W | 26-14 |
| Estacado | home | L | 35-21 |
| Wylie | away | L | 34-7 |
| Ft.Stockton | home | W | 56-14 |

**Series History**

**There have been 47 meetings all-time between the Tigers and the Steers, with Big Spring holding a 26-20 edge in victories. There has been one tie.**

**The two squads split their last six meetings, swapping turns on top each year. Snyder captured victories in the '92, '94 and '96 contests, with Big Spring winning in '93, '95 and '97.**

## Big 12 faces big weekend on gridiron

DALLAS (AP) — It's crunch time in the Big 12 Conference, where most schools have at least five conference games left to play and the hunt for more victories becomes important in the search for North and South division champs.

The North and South winners will play Dec. 5 at St. Louis in the Big 12 championship game.

Family competition takes precedence on Saturday, and division leaders have their work cut out for them.

North leaders Kansas State (5-0, 2-0), ranked fourth nationally, plays Oklahoma State (2-3, 1-2). Missouri (4-1, 2-0) plays Oklahoma.

South pacesetter Texas Tech tries not to be a one-week wonder in the national rankings, going against 19th-ranked Colorado.

Texas Tech, ranked 22nd nationally, got into the rankings this week for the first time of the year after beating Oklahoma State. Colorado fell out of the unbeaten ranks last week, losing to Kansas State.

Texas and Iowa State are idle this weekend.

Here is this week's slate of games:

— No. 10 Texas A&M (4-2, 2-0) at Baylor (2-3, 1-2), 6 p.m. Saturday: The Aggies have dominated this series, going 11-0-1 since 1985. They lead the Big 12 in turnover margin. A&M linebacker Dat Nguyen needs to average only 4.8 tackles in the Aggies' last six games to become the school's recordholder in tackles. Baylor wide receiver Morris Anderson has established career highs in receiving yardage two straight weeks.

— Oklahoma State (2-3, 1-2) at No. 4 Kansas State (5-0, 2-0), 2:30 p.m. Saturday: Two of the Big 12's fastest teams square off, and both feature excellent specialty units. OSU averages better than 20 yards per kickoff return (21.1) and limits opponents to 15.1 yards per kickoff runback. K-State leads the nation in punt return average (23.5 with 22 returns for 517 yards).

— Kansas (2-4, 0-4) at No. 8 Nebraska (5-1, 1-1), 6 p.m. Saturday: The Cornhuskers have beaten Kansas 29 straight times dating back to 1969. Jayhawks quarterback Zac Wegner is second in the Big 12 in net yards passing, and wide receiver Harrison Hill is a favorite target. Huskers sophomore running back Correll Buckhalter seeks to regain his early season form.

— Oklahoma (2-3, 0-2) at No. 20 Missouri (4-1, 2-0), 1 p.m. Saturday: Missouri cornerback Wade Perkins leads the Big 12 with three interceptions for 75 return yards. Tigers running back Devin West is second nationally with 192 rushing yards per game.

## Frosh topped by Big Spring

For the third consecutive game, Snyder's freshman went through the air to find the endzone.

But Big Spring had control of the action on the ground.

The Steers staked a 26-0 lead, before the Tigers found the endzone in a 26-6 setback Thursday night.

After getting touchdown passes last week from Tate Thompson to Chris McLeod and from Brookes Nunley to Ricky Dorsett, the Tigers struck through the air again Thursday night.

Trailing 26-0, Nunley hit Jammall Pruitt with a 40-yard strike down to the Big Spring 19-yard line. Following a 7-yard Nunley scamper, the Snyder QB hooked up with Pruitt again for the score as time expired in the third quarter.

Nunley was 3 of 8 for 66 yards on the night, while Pruitt rushed for 36 yrads on seven carries.

## DiMaggio, 84, hospitalized by battle with pneumonia

MIAMI (AP) — Baseball great Joe DiMaggio is being treated for pneumonia and he will not be able to attend this weekend's opening of the World Series, his attorney said Friday.

DiMaggio, who will be 84 next month, was taken to Memorial Regional Hospital in Hollywood, Fla., on Monday by his attorney, Morris Engelberg, a longtime friend.

"He's had pneumonia three months. He walked around with it for a couple of months. He couldn't knock it out," Engelberg said. "He should be out this coming Monday."

DiMaggio was the choice of New York Yankees owner George Steinbrenner to throw out the ceremonial first pitch for Game 1 of the World Series, but the commissioner's office announced today the honor will go to Chicago Cubs slugger Sammy Sosa.

Hospital officials declined to comment on the condition of DiMaggio, a Yankees' Hall of Fame center fielder.

Engelberg said DiMaggio has a pacemaker to correct a heart condition and has had pneumonia before. He also said DiMaggio had fluid drained from his lungs this week.

DiMaggio had been scheduled to attend the World Series, which begins Saturday night at Yankee Stadium.

"You can't fly on pneumonia so he's got to stop flying for two or three weeks," Engelberg said.

## Packers, Favre falter in 27-20 loss to Detroit

PONTIAC, Mich. (AP) — The Detroit defense torched Brett Favre for three interceptions while Charlie Batch played like anything but a rookie in the Lions' 27-20 victory over the Green Bay Packers in an NFC game Thursday night.

It was the second straight loss for the Packers (4-2) and dropped them further behind the Minnesota Vikings (5-0) in the division race. The Lions (2-4) fought back from a 10-0 deficit and outscored Green Bay 17-7 in the fourth quarter.

Batch, who was 16-of-19 for 218 yards without an interception, hooked up with fellow rookie Germane Crowell for a 68-yard touchdown pass play to take a 17-13 lead on the first play of the fourth quarter and Barry Sanders, who had 155 yards on 25 carries, sprinted 73 yards for another touchdown with 8:05 left.

It was the third straight game in which Favre has thrown three interceptions. His third against Detroit set up Jason Hanson's 36-yard field goal to ice the victory with 2:08 remaining.

Favre, who was 22-of-43 for 300 yards, had a 67-yard touchdown pass to Antonio Freeman in the first quarter and a 14-yarder to Freeman with three seconds left in the game.

Favre has thrown 17 interceptions against 14 touchdown passes in the Pontiac Silverdome.

Sanders had an 80-yard touchdown called back by a holding penalty about two minutes after his 73-yard score.

## Sports Briefs

### Big Country golf tourney

The Big Country Autoland City Golf Championship, benefitting Scurry County United Way, will be held Oct. 24 and 31.

Each contestant will play 18 holes at Snyder Country Club and another round at Western Texas College. Age divisions are 21 and over, 60 and over and 70 and over.

Entry fee is $20, including three golf balls and lunch. Field will be limited. To enter call 573-7101 or 573-9291.

## 5-4A Standings

| Team | District W | District L | Season W | Season L |
|---|---|---|---|---|
| Andrews | 1 | 0 | 6 | 0 |
| Sweetwater | 1 | 0 | 5 | 1 |
| Big Spring | 1 | 0 | 2 | 4 |
| Snyder | 0 | 1 | 3 | 3 |
| Lake View | 0 | 1 | 3 | 3 |
| Ft. Stockton | 0 | 1 | 1 | 5 |

**Last week's results:** Andrews 35, Snyder 7; Sweetwater 20, Lake View 19; Big Spring 56, Ft. Stockton 14.
**Tonight's games:** Big Spring at Snyder; Lake View at Andrews; Sweetwater at Ft. Stockton.

## Local Sports Schedule

**TODAY**
**Football:** Big Spring at Snyder, 7:30.
**Football:** Hermleigh at Westbrook, 7:30.
**Football:** Grady at Ira, 7:30.
**Football:** Sands at Borden County, 7:30.
**Rodeo:** WTC at Texas Tech.
**SATURDAY**
**Volleyball:** Snyder 9th, JV and varsity at Big Spring, 12:30.
**Tennis:** Snyder varsity at Big Spring.
**Rodeo:** WTC at Texas Tech.


Kwik Kar
Lube & Tune of Snyder
MORE THAN JUST AN OIL CHANGE!

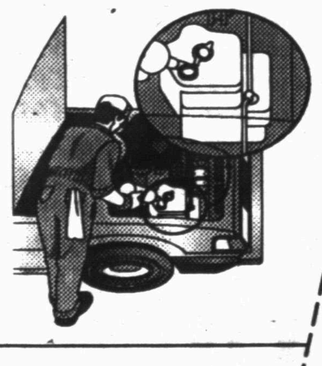

Services Available:
•Full Service Oil Change
•Transmission Service
•Tune-up Service
•Differential Service
•Transfer Case
•Radiator Coolant
•Hand Car Wash

Kwik Kar Lube & Tune Coupon
$3 Off Full Service Oil Change

Fast, Friendly Service While You Wait

Kwik Kar
Lube & Tune of Snyder
3406 College Ave.
573-8150



The Rest of the Story...

•Commissioner Idom's conservative voting record includes voting *against* a salary increase for all county employees. However, when the issue passed and given the choice, he took the raise rather than decline. Commissioner Gannaway did decline the raise.

•Commissioner Idom has not reduced any employees. There were four employees when he took office and he still has four employees. Where is the savings?

*More Facts To Follow...*

Pd. Pol. Ad by Citizens for TRUTH in Government - Keith Collier, Pres. Hassie Sneed, Treasurer

A Vote For Linda Sellars is a Vote For TRUTH in Government



Cinema I & II
1907 Snyder Shopping Center
573-7519
Call For Tuesday Discounts!

Fastest Hands in the East vs. Biggest Mouth in the West...
JACKIE CHAN & CHRIS TUCKER
RUSH HOUR
Rated: PG13 SHOWTIMES: 7:00 & 9:00 p.m.

ANTZ
Voices Of: Woody Allen, Sharon Stone and Jennifer Lopez
Rated: PG13 SHOWTIMES: 7:10 & 9:00 p.m.

Matinees Sat. & Sun $3
Rush Hour ..... 2:00
Antz ..... 2:10
NO 9:00 SHOWS ON SUN/WED/THURS.

# SPORTS

## Texas Tech meets Buffs in grid war

BOULDER, Colo. (AP) — Never one to follow the crowd, Texas Tech coach Spike Dykes is once again showing his rebellious spirit.

Texas Tech was picked to finish fourth in the Big 12 South Division this season, but the Red Raiders (6-0, 3-0) are riding atop the standings and bring a No. 22 ranking into Saturday's game against No. 19 Colorado (5-1, 2-1).

"Spike is the only guy I know who can go to a Nike event and wear Reebok golf shoes," Colorado coach Rick Neuheisel said. "Maybe I'm playing favorites because I like him so much. He's done a great job. His teams are hardly ever given much recognition at the outset of the season but almost always find a way to make noise in the conference."

Texas Tech's unanticipated perfect start can be traced to running back Ricky Williams and a swarming defense that ranks 10th nationally in rushing defense (92.2 yards per game).

Williams, often mistaken for Texas' talented tailback of the same name, is averaging 171 yards behind an offensive line that averages 323 pounds.

"Their line is how big?" Colorado defensive tackle Aaron Marshall asked this week.

Nicknames along the Tech line include "The House" and "The Shack," and Dykes admits they sometimes move at the pace of their monikers.

"The minuses are that the bigger you are, the slower you are," Dykes said. "I think you have to be athletically inclined. That's the problem you have if you get too big is the fact that you lose your quickness."

Injuries have prevented Colorado from evaluating its overall team speed. The Buffaloes have started six different lineups on offense and defense through the first six games, and 13 first- or second-team players have missed games due to injuries.

Safety Rashidi Barnes (torn knee ligament), tailback Marlon Barnes (sprained knee) and offensive guard Ben Nichols (sprained ankle) are questionable for Saturday's game.

"I think it's just one of those years," Neuheisel said. "Other than wallow in self-pity, I think we just keep going."

Dykes has taken the same approach for 12 seasons at Texas Tech. A win over Colorado would give him 76 for his career and move him past Pete Cawthorn for most in school history.

The wins have not come easy of late as Texas Tech's last four games have been decided by seven points or less. The Red Raiders trailed Oklahoma State 10-0 last week before rallying for a 24-17 victory that earned them their first national ranking in three years.

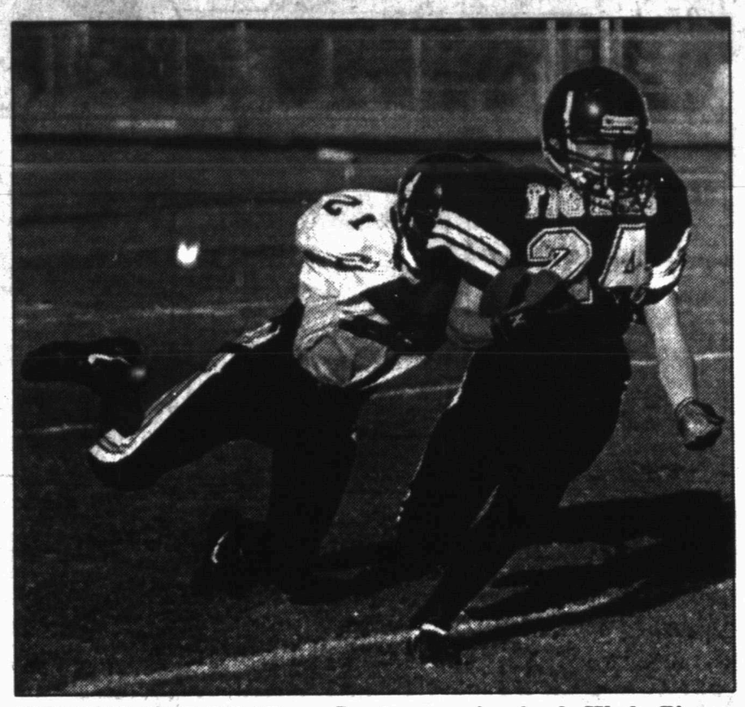

PULLING THE LOAD — Snyder running back Wade Pinson drags a Big Spring defender Thursday during freshman action at Tiger Stadium. Snyder's varsity squad hosts the Steers tonight at 7:30. (SDN Staff Photo)

## Bruins not looking past Ducks in important PAC-10 contest

By RICHARD ROSENBLATT
AP Football Writer

Oregon certainly won't be sneaking up on No. 2 UCLA.

"I spent six years as offensive coordinator there and they're still using a lot of the same things," UCLA coach Bob Toledo says. "When I watch them now, it's like looking in the mirror."

Which means there should be plenty of points in Pasadena when the 11th-ranked Ducks waddle into the Rose Bowl to play the Bruins. It's conceivable the teams could combine for 100 points and 1,000 yards.

Oregon (5-0, 2-0 Pac-10) and UCLA (4-0, 2-0) rank 2-3 nationally in scoring, with the Ducks at 50.6 points per game, and the Bruins at 48 points. The Ducks, led by the passing of Akili Smith and running of Reuben Droughns, completing 60.6 percent last season.

Droughns is the Pac-10's leading rusher with 652 yards (7.5 per carry) and eight touchdowns. The 6-foot, 205-pound junior college transfer, ran for 217 yards and four TDs in Oregon's 51-29 rout of Washington State last week.

Smith, meanwhile, has joined the list of Heisman Trophy contenders with his play. The 6-3, 215-pound senior leads the nation in passing efficiency with a 196.3 rating. Smith has thrown for 1,418 yards and 15 TDs as the Ducks shoot for their first 6-0 starts since 1964.

The picks:

**Minnesota (plus 37½) at No. 1 Ohio State**

Buckeyes have shutouts against two unranked teams they've played. ... OHIO STATE, 49-7.

**No. 11 Oregon (plus 10½) at No. 2 UCLA**

Ducks' Akili Smith and 50.6 points per game vs. Bruins' Cade McNown and 48 points per. ... UCLA 56-44.

**Oklahoma State (plus 21) at No. 4 Kansas State**

Hard-luck Cowboys can stick with Wildcats, too. ... KANSAS STATE, 27-13.

**Auburn (plus 20) at No. 5 Florida**

Tigers off to worst start in 46 years; Gators could care less. ... FLORIDA, 42-17.

**Clemson (plus 28½) at No. 6 Florida State**

Seminoles averaging unusually low 28.7 points per game. ... FLORIDA STATE, 33-13.

**No. 7 Virginia (even) at No. 25 Georgia Tech**

QB Joe Hamilton set to lead Tech over another Top 25 team. ... GEORGIA TECH, 27-24.

**Kansas (plus 34½) at No. 8 Nebraska**

Huskers going for 30 in a row over Jayhawks. ... NEBRASKA, 52-0.

**No. 10 Texas A&M (minus 6½) at Baylor**

Beware the Baylor Bears. ... TEXAS A&M, 31-24.

**Purdue (plus 8½) at No. 12 Penn State**

If nothing else, Nittany Lions have solid secondary to handle Drew Brees. ... PENN STATE, 31-24.

**Vanderbilt (plus 27½) at No. 13 Georgia**

Winless Vandy won't have to worry about losing on last play this time. ... GEORGIA, 44-10.

**Temple (plus 36) at No. 14 Virginia Tech**

Hokies remain perfect; Owls perfectly awful. ... VIRGINIA TECH, 38-0.

**No. 16 Arizona (minus 8½) at Oregon State**

Beavers will have huge homecoming crowd; Wildcats are down after UCLA loss. ... OREGON STATE, 27-24.

**No. 17 Arkansas (minus 7) at South Carolina**

Hogs' five-game win streak is longest since 1989. ... ARKANSAS, 27-21.

**No. 22 Texas Tech (plus 5) at No. 19 Colorado**

Buffs face another unbeaten, but plan a different outcome. ... COLORADO, 27-24.

**Oklahoma (plus 16½) at No. 20 Missouri**

Tigers have lost 10 in a row to Sooners, dating back to 1983. ... MISSOURI, 30-10.

**Kentucky (plus 10) at No. 21 LSU**

Tigers scored 63 vs. Tim Couch's Wildcats in '97; they may need to again. ... KENTUCKY, 42-41.

**No. 23 Syracuse (minus 13) at Boston College**

Orange QB Donovan McNabb makes a difference. ... SYRACUSE, 31-21.

*Finally healthy...*

## Mills enjoying injury-free season

IRVING (AP) — The greatest day of Ernie Mills' career turned into the worst.

Playing in the January 1996 Super Bowl with the Pittsburgh Steelers, Mills was the game's leading receiver and was doing a good job returning kickoffs — until the fourth quarter, when he tore a ligament in his left knee.

Mills spent the next two years trying to regain his pre-injury form but couldn't, neither in Pittsburgh nor Carolina. This year, playing in Dallas, he's finally done it.

Through six games, Mills is second on the Cowboys behind Michael Irvin with 17 catches for 329 yards, and he's tied with former college teammate Emmitt Smith for the team lead in touchdowns with four.

Mills put an exclamation point on his comeback last Sunday by burning his former Panthers teammates for five catches, a career-high 110 yards and an amazing, backwards-leaning touchdown catch in Dallas' 27-20 victory.

"Things are going pretty good," the humble, soft-spoken Mills said Thursday. "Overall, I'm pretty pleased but there are some things I'm still trying to improve on."

Mills could make his first start of the year Sunday against Chicago as Billy Davis, his tag team partner as the Cowboys' No. 2 receiver, has a sprained left foot.

Davis has been upgraded to questionable from doubtful, but said Thursday he considered himself probable. He ran for the first time this week and said if the next three days go as well as the last three he'd expect to play and possibly start — even though Mills has seen all the action in practice.

"If coach (Chan) Gailey feels like the person whose been in there all week should be in there, then I can't do that," Davis said.

Mills had a breakout year in 1995 when he caught 39 passes for 679 yards and eight touchdowns. Then the blowout in the Super Bowl set him back to square one.

He caught just seven passes for 92 yards for Pittsburgh in '96, then signed with Carolina as a free agent last season. He went into the year as a starter, but was deactivated by the seventh game and finished the season with just 11 catches for 127 yards.

After Mills was cut in the offseason, he was offered a chance to save his career by Gailey, who had worked with Mills from 1994-96 with the Steelers.

Mills, who turns 30 in two weeks, showed he could still play by catching four passes for 78 yards, including a 30-yard touchdown, in the opener against Arizona. He led the team with 72 yards receiving two games ago, then had the big game against Carolina.

The best moment came in the second quarter with the Panthers up 14-3. Mills ran a fade route to the left corner of the end zone but the ball was coming down behind him so he slowed his pace and arched his back to make the grab that began Dallas' comeback.

## 8th grade rips Big Spring

The eighth grade Tigers spoiled Big Spring's short trip to Snyder, notching victories in both ballgames Thursday night.

Snyder Gold got three touchdowns from Mario Saenz in its 24-6 win over the Steers.

Saenz found the endzone on runs of three, five and eight yards.

Caleb Durham capped the Tigers' acoring with a 5-yard jaunt.

Colby Driggers completed passes to Josh Martinez and Billy Pena, while Logan Hill hooked up with Chance Greenwood for another completion.

Pena finished the night with 101 yards rushing, as the Tigers imrpoved to 3-1-2 on the year.

Snyder Black used a defensive TD to outlast Big Spring, 12-6.

After a Gabriel Martinez 30-yard run knotted the tally at 6-6, John Felan scopped up a loose ball and sprinted 20-yards for the go-ahead score.

Danny Hoyle also recovered a fumble for the Tigers, while Martinez thwarted another Steer drive with an interception.

Both Snyder squads will be in action again Thursday when they travel to Sweetwater. Snyder Black kicks off at 5 p.m., with the Gold game slated for 6:30.

## Ira Jr. High falls to Grady

GRADY — Ira Junior High held the ball almost twice as long as Grady, but couldn't crack the stubborn Wildcat defense.

The Bulldogs gave up three scores in the first half, before holding Grady out of the endzone in the second in a 20-0 setback Thursday night.

Jeremy Brady led the Ira ground game with nine carries for 30 yards, while Michael Allen toted the ball seven times for 18 yards.

Eric Dickerhoff completed five of seven passes for 50 yards. His favorite receiver was Jake Barnes who hauled in two receptions for 26 yards.

## Jr. High Cards top Westbrook

HERMLEIGH — In a junior high shootout, Hermleigh outgunned Westbrook with big plays.

The Cardinals posted three scoring plays of more than 40 yards Thursday night to outlast Westbrook, 24-19.

Felipe Olivarez scampered 50 yards into the endzone, before breaking loose on a 42-yard TD later in the game.

Tony Garza sprinted 44 yards to paydirt for the Cardinals, with Isaac Rangel capping the scoring with a 1-yard dive.

## Bane, SJHS edge Steers

BIG SPRING — With some help from his offensive line, Andrew Bane put on a rushing exhibition Thursday night.

Bane churned out 221 yards and two touchdowns as Snyder Black scooted past Big Spring, 16-8, in seventh grade grid action.

Bane posted his first score on a 85-yard sprint to paydirt, capped by a Chad Thompson run on the two-point conversion.

The winning TD came on a 45-yard Bane scamper. The Tiger runner dove in for the two-point try, his 14th point of the night.

Snyder, which improved to 3-2 on the season, will be back on the field Thursday when it hosts Sweetwater at 5 p.m.

In other seventh grade action, Snyder Gold ran into a stampede Steers, falling to Big Spring, 29-0.

The Tiger offense was paced by QB Chris Hatley and RB Marcus Villarreal, who rushed for 44 yards.

Blake Grimmett spearheaded the defensive effort for the Tigers.

Snyder Gold faces Sweetwater at 6:30 Thursday at Travis Field.

## Yankees look to make mark as best ever

NEW YORK (AP) — The greatest ever? By winning the World Series, the '98 New York Yankees think they'd be just that.

"Since everything is based on the bottom line, I guess so," Yankees manager Joe Torre said Thursday, two days before the opener against San Diego.

"It's tough to look back at the '27 Yankees and say we're better position by position, but everything is based on bottom line," Torre said. "If we get to four more wins — now 121 wins is pretty mind-boggling, 125 would be the ultimate."

After going 114-48 during the regular season, sweeping Texas 3-0 in the first round and beating Cleveland 4-2 for the AL pennant, the Yankees are a heavy favorite against the Padres, who at 98-64 had the worst record of the three NL division winners.

Yet, the Padres beat Houston 3-1 — defeating Randy Johnson twice — then upset Atlanta 4-2, with two wins over Tom Glavine and one over Greg Maddux.

"Not many people gave us a chance against Houston, or against Atlanta," said Tony Gwynn, back in the World Series for the first time in 14 years. "There are guys over in our clubhouse that believe that we've got a shot. As long as we believe we have a shot and we go play like it, we think we're going to be fine."

New York has 23 Series championships, San Diego has none.

The Yankees have won 113 Series games. The Padres have won one.

"I've never been to Yankee Stadium," Gwynn said. "You've probably going to hear some stuff out there you probably haven't heard for a while. And to me, that's part of the game. They're trying to take your mind off what you're supposed to be doing. But 17 years of experience, I hope, will help get me through it."

The Yankees, who finished off the Indians on Tuesday, resumed workouts Thursday. San Diego, which beat Atlanta on Wednesday, traveled to New York and will practice at Yankee Stadium on Friday afternoon.

While the stands were empty as the Yankees practiced, the ballpark was surrounded by thousands of fans buying tickets for the first two games of the Series.

Inside, workers were repainting walls in preparation for Saturday night's game.

"We'll be the best ever if we win the World Series," Chili Davis said. "Maybe we would have to exhume the '27 Yankees, bring back a couple of bodies and play them."

David Wells, who pitches the opener against Kevin Brown, went on Howard Stern's radio show and predicted the Yankees will win in five games.

"If Boomer pitches five games, we win in five," Davis said, laughing.

Wells said he spoke out only to be outrageous on Stern's show.

"As he put it, he's our savior. He's good luck for our team," Wells said. "Just for the record, I'm not predicting anything. I would like to wrap it up in four. Four would be better. But it's going to be tough to do that."

PROPANE BOTTLE REFILLS
For Outdoor Grills
$5
McCORMICK MARKETING
2401 Ave. Q 573-6365

DANCE FRIDAY & SATURDAY NIGHT
9-til 1 a.m.
Friday
Texas Drifters
Saturday
Hwy. 208
Domino Tournament
Every Wednesday Night
At 7:30 p.m.
VFW
Members & Guest

Get the BEST Deal EVER
With Our Value Lease.
$49 Installation
Cooper Appliance Air Conditioning and Heating, Inc.
608 Coliseum Drive
Snyder, Texas
915-573-6269
915-573-6226
Only PRIMESTAR gives you . . .
• Professional Installation on one TV (Reg. $149) Only $49
• PRIMESTAR Satellite System Value Lease (Reg. $99) Only $49 Introductory Price
• Worry-Free® In-Home Service Included
• PRIMEFinder™ Remote ($24.95 value) Included
• Monthly Program guide ($4.95 value) Included
You Pay $98
PRIMESTAR®
Offer subject to change without notice. Monthly programming is extra. PRIMESTAR's $98 "Best Deal Ever" is only applicable to Value Lease on one TV. Additional outlets available at a higher rate. Credit check may apply. Applicable taxes extra. Offer expires October 31, 1998. For new residential customers only. May not be combined with any other offer. © 1998 PRIMESTAR, Inc.

# Comic Page

THE SNYDER DAILY NEWS

THE BORN LOSER ® by Art and Chip Sansom

EEK & MEEK ® by Howie Schneider

Barney Google and Snuffy Smith ® By Fred Lasswell

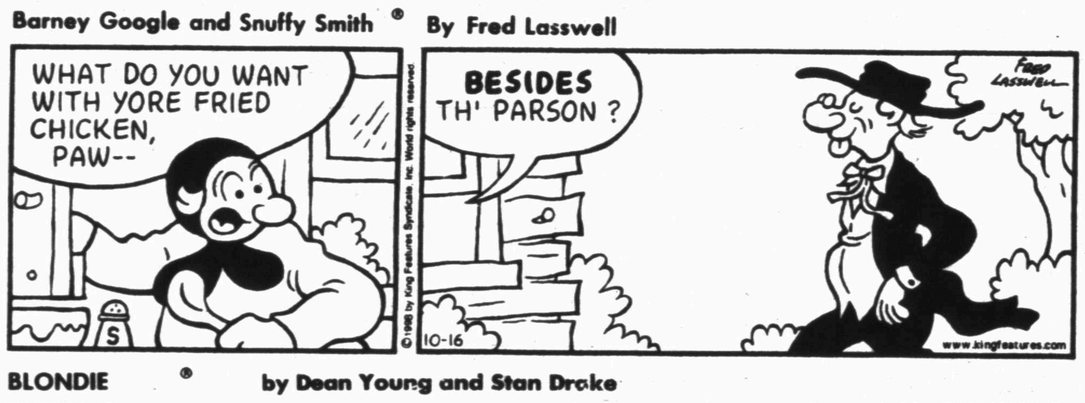


BLONDIE ® by Dean Young and Stan Drake

THE GRIZZWELLS ® by Bill Schorr

FRANK & ERNEST ® by Bob Thaves

ARLO & JANIS ® by Jimmy Johnson

BIG NATE ® by Lincoln Peirce

ROBOTMAN ® by Jim Meddick

E-Mail:JimMeddick@aol.com

ALLEY OOP ® by Dave Graue and Jack Bender

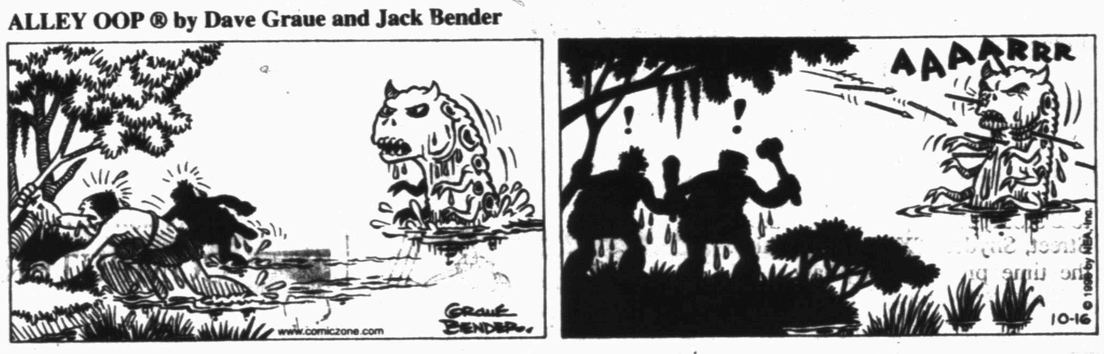


BETTY ™ by Delainey and Rasmussen

## NEA Crossword Puzzle

**ACROSS**

1 Storied Plaza resident
7 Ran off to wed
13 Lobe
14 Piano piece
15 Theater district
16 Wine and juice drink
17 Sole
18 German article
20 Fragrant flower
21 Fable writer
23 Membrane secretion
27 Enlarged, like glands
32 In flight
33 Model's asset
34 Private teacher
35 Helps in crime
36 Large antelope
39 Clair and Coty
40 Geographical boundary
42 Erotic
46 — Paulo
47 Deposits
51 Thriller writer Leonard
53 Chewy candy
55 Visigoth king
56 Conceive
57 Place in another chair
58 Designer Pierre —

**DOWN**

1 Finnish first name
2 Reclined
3 Spoken
4 Badly
5 It follows Fri.
6 Lyric poem
7 Certain trust account
8 Game of cards
9 — — about
10 — Alto, Calif.
11 Seine summers
12 Take a chance
19 Highway curve
21 Of stars
22 Warhol's genre (2 wds.)
23 Small rugs
24 Hawaiian food fish
25 Camp beds
26 Flying saucers (abbr.)
28 Place for an earring
29 Charge on property
30 Ancient Italian family
31 Loch — monster
37 Divide in two parts
38 Entertainer Sumac
41 Of an ancient region
42 Scorch
43 Fashion magazine
44 Dec. holiday
45 Days of — (the past)
47 Plaintiff
48 Mild oath
49 Film director Jacques —
50 Machine gun
52 Narrow inlet
54 Harem room

Answer to Previous Puzzle

| | | | | | | | | | | | | |
|---|---|---|---|---|---|---|---|---|---|---|---|---|
| R | U | M | P | L | E | | | M | E | C | C | A |
| A | M | O | R | A | L | | R | U | N | O | U | T |
| W | A | P | I | T | I | | E | N | D | O | R | A |
| | | | M | E | D | | S | S | S | | | |
| S | I | T | | R | E | B | U | T | | S | I | D |
| I | M | I | N | | S | E | M | E | | E | C | O |
| L | A | N | E | | | H | E | R | E | T | I | C |
| I | G | N | O | B | L | E | | | L | O | C | I |
| C | E | E | | A | L | A | E | | L | U | L | L |
| A | D | D | | R | O | D | I | N | | T | E | E |
| | | | T | O | Y | | T | Y | E | | | |
| A | B | O | U | N | D | | H | A | T | T | E | R |
| R | O | U | G | E | S | | E | L | A | I | N | E |
| E | X | I | S | T | | | R | A | T | T | E | D |

STUMPED? Call for Answers • Touch- tone or Rotary Phones 95¢ per minute• 1-900-860-4500 ext. code 100

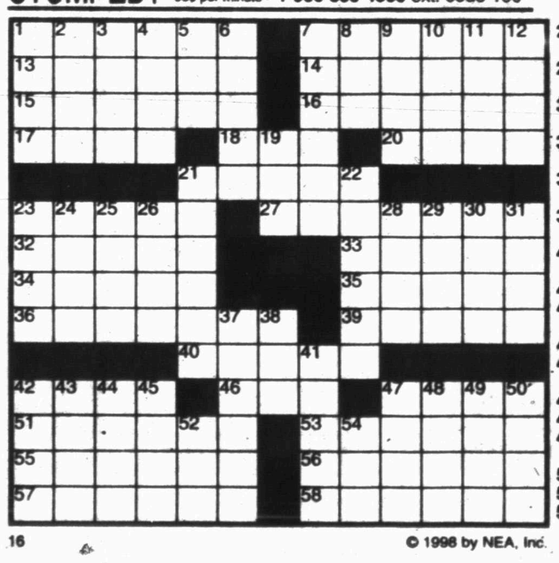

16 © 1998 by NEA, Inc.

KIT 'N' CARLYLE ® by Larry Wright

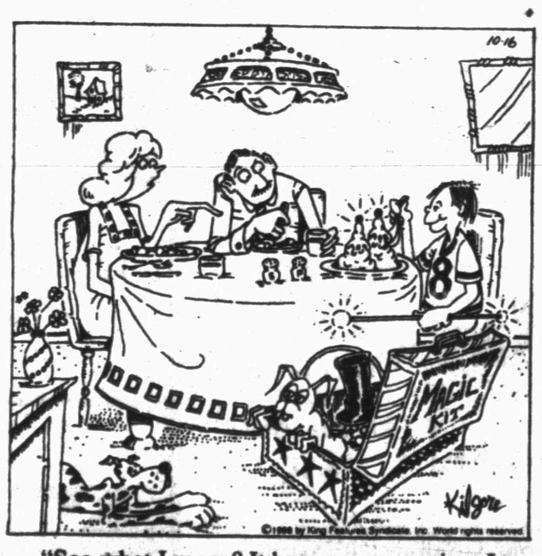


"See what I mean? It happens every time I serve him broccoli, asparagus or spinach!"

HERMAN® by Jim Unger

"Can't you sit still for five minutes? Whaddya want my camera for now?"

"RUFF'S GOT A SORE PAW, SO I'M BURYING HIS BONE FOR HIM."

# Snyder Daily News Classifieds
# ALWAYS A WINNER

**ERROR**

**Please Read Your Ad The First Day!**
The Snyder Daily news cannot be responsible for more than one incorrect insertion. Claims cannot be considered unless made within three days from date of first publication. No allowance can be made when errors do not materially affect the value of the advertisement.
The Publisher is not responsible for copy ommissions, typographical errors, or any unintentional error that may occur further than to correct it in the next issue after it is brought to his attention.
All ads are cash unless customer has an established Advertising account with The Snyder Daily News. All out of town orders must be accompanied by check, money order, Visa or Mastercard.

## 010 LEGAL NOTICES

NOTICE TO CREDITORS
THE STATE OF TEXAS §
COUNTY OF SCURRY §

To those indebted to, or holding claims against the Estate of FRED E. SIMPSON, deceased, Probate Case Number 5,466:

The undersigned, having been duly appointed Independent Executrix of the Estate of FRED E. SIMPSON, deceased, late of Scurry County, Texas, by Ricky Fritz, Judge of the County Court of said county, on the 13th day of OCTOBER, 1998, hereby notifies all persons indebted to said Estate to come forward and make settlement, and those having claims against said Estate to present them to Dorothy J. Simpson, 2102 42nd Street, Snyder, TX 79549, within the time prescribed by law.

Executed this 13th day of October, 1998.
(s)DOROTHY J. SIMPSON
Independent Executrix
of the estate of
FRED E. SIMPSON, deceased

**FRANNIE'S DOLLAR A DAY CLASSIFIED ADS!**
**Get Rid Of All Your Unwanted Treasures In FRANNIE'S ATTIC CLASSIFIED ADS!**
*Call Fran For More Info*
**573-5486**
Snyder Daily News Classifieds

## 050 FRANNIE'S ATTIC

BOOK SHELF. 4 PIECE WALL UNIT. WALNUT. $100. 573-9839 AFTER 6 OR LEAVE MESSAGE.

## 070 LOST & FOUND

LOST! SMALL BROWN COCKAPOO. Highland Drive Area. Has Purple Dog Collar w/El Paso Co. Tag. 573-2306.

PLAY IT SMART... GET INTO THE CLASSIFIEDS 573-5486

# Business Directory of Services

**Farmers Mutual Protective Association**
RVOS
*Insuring Your Home Whether Inside Or Outside City Limits.*
Marilyn Graves, Agent
Call For Quotes 573-8647

**Bullard's Computer Solutions, Inc.**
Local Internet Provider
$24.95 Per Month
Local Support • Reliable Service
*Computer Sales, Service, Repairs & Upgrade*
*~Competitive Prices~*
*Call 573-4801*

**Snyder Appliance Service**
Service Snyder Area for 44 Years
Selling New Crosley Appliances
Repairs on all Makes & Models
Will Buy & Sell Used Appliances
CAP HERNANDEZ
2415 College 573-4138
Se Habla Espanol

**Waterwell Services**
Windmills & Domestic Pumps
Move, Repair, Replace
TOMMY MARRICLE 573-2493
BENNIE MARRICLE 573-8710
Before 8 a.m. & after 6 p.m.

915-573-1741
800-221-8672
FAX 915-573-3471
www.snydertx.com/PRODPUMP/
•BONDED •INSURED
**PRODUCTION BUILDERS**
of Snyder, TX
Specializes In All Sizes Welded Constructions, Pre Engineered Portable or On-Site Buildings
Call PRODUCTION BUILDERS Today For All Your Commercial And Industrial Building Needs.

**INVESTMENT PAINTING & DRYWALL**
• Interior & Exterior Painting
• Tape Bed & Textures
• Backed With Over 15 Years Experience
FALL SPECIAL
Exterior Of Brick Homes
Carl Jarka, Owner
Phone 574-1435
Voice Mail: 1-877-920-0313

**DRY PASTURE?**
**SELF-FEED MOORMAN'S ROUGHAGE BUSTER®**

Roughage Buster contains Biuret, a slow-release nitrogen source available exclusively from MoorMan's.

Biuret, plus scientifically formulated base and trace minerals, encourages maximum activity of rumen microorganisms for efficient pasture and roughage utilization.

Roughage Buster also supplies high-level vitamin A, plus vitamins D3 and E. Comes in blocks or loose, processed form. Choice of palatability levels.

Both are designed to fill your grazing cattle's supplemental nutritional needs economically.

MoorMans

John E. Reed Sales Representative
Phone: (915) 573-7878, Mobile: (915) 725-2391

*If you need your Septic Tank, Sand Trap Or Grease Trap pumped out, give us a try!*
**N&H Septic Pumping**
Billy Newton (915) 573-5159
Jesse Hernandez (915) 573-7397
Cellular (915) 725-5087

**CALLAWAY WATER WELL DRILLING & PUMP SERVICE**
**Sales Service • Repair**
*Helping You Discover Your Natural Resources*
Owner – Jimmy Callaway
• New Wells
• Repairs
Licensed Drilling Contractor & Licensed Pump Installer
Complete Water Well Drilling & Completions
573-8489 or 338-8489 (Mobile)
Snyder

**COOPER APPLIANCE**
Service & Parts For All Appliances & Air Conditioning Systems
Whirlpool Dealer
36 Years Experience
**573-6269**
606 Coliseum Drive

**WK Copier Service**
Service All Major Brand Copiers
Printer & Faxes - Recharged In Snyder Monthly
Call For Scheduling
**915-570-5679**
Ask For Robin or Wyndee

**SPARLIN CONSTRUCTION**
*Welding* *Metal Buildings*
*Fabrication* *Carpentry*
*Fencing* *Painting*
Bud Sparlin Mobile-575-4182 or 573-4766
1945 Santa Fe Ave. Snyder, Texas 79549

•Painting •Remodeling
•Experience • References
Call Ken Cruse
**573-8115**

**Microsoft Office 97 Professional Edition Full Version - $149**
COMPUTER PARTNERS
573-5576 573-4091
Visa, Mastercard & Discover

Business Directory Advertising Call
**573-5486**

Business Hours:
Monday-Friday
8:00 a.m. - 5:00 p.m.

For Classified Power Call
**573-5486**
Fax 573-0044

Snyder Daily News
3600 College Ave.
P.O. Box 949
Snyder, Texas 79550

$15.90 for 5 days, get 6th day FREE! 15 word minimum

For Results Use Snyder Daily News Classified Ads 573-5486

## 090 VEHICLES

1992 Chevrolet Cavalier, 4 cyl., 5 spd., 2-door. 82,000 miles. '88 Chevrolet Pick-up, V-8, automatic, high miles, new paint. 573-7269.

1993 SATURN SC2 DQHC Engine, 2-door, clean with good rubber. Loaded. 573-8951.

1998 CHEVY CHEYENNE FLEETSIDE PICKUP. Vortec V-8. 8,700 miles. Extra clean. EXTRAS! $15,500. 573-7034 or 338-8256.

**CARS FOR $100**
Upcoming Sales of Government Seized/Surplus Sports Cars, Trucks & 4 X 4s.
1-800-863-9868 Ext. 2155

FOR SALE: '86 BLACK F 350 CREWCAB 6.7 liter Diesel. $3000. 573-0032.

GOOD CREDIT, BAD CREDIT, BANKRUPTCY. We Locate and Finance Cars, Trucks & Vans. Call 1-888-713-2133 PIN # 7626.

****JACK'S USED CARS****
**1212 25th St., Snyder, TX**
**Buying * Selling * Trading**
**SINCE 1962"WE FINANCE"**

## 091 VEHICLE PARTS

MC'S SPRAY-IN BEDLINER. Pick-ups, Boats, Jeeps, Trailers, Misc. Many colors available. 573-4429 or 338-1641.

## 150 BUSINESS SERVICES

CHIMNEY CLEANING SERVICE
CALL Walter Banks 573-4736 or Darrell Craig 573-2472. Leave Message.

R & J CONSTRUCTION
Metal Buildings, Roofs, Carports & Fences.
John Green 573-3976

WILL DO ANY ODD JOBS: * YARDS * PAINTING * BUILDING * CUT DOWN TREES * CARPENTRY *. Johnny 573-2333.

## 160 EMPLOYMENT

ATTN: LVNs * Respiratory Therapist * and Paramedics! Become an RN or BSN Graduate and increase your income, without going back to school. To schedule your interview in Abilene, call Diane Baskin by October 21st. 1-800-737-2222.

BILLING SPECIALIST
Scenic Managed Services, a part of Scenic Mountain Medical Center, is currently seeking a billing specialist. Qualified applicants should possess experience in collection, insurance billing, Medicare and Medicaid billing. Previous medical office experience is beneficial. Also, applicants should be competent typists. We offer competitive salaries and an excellent benefits package. If you would like to be considered for this position, please fax or mail your resume, or call for an application. EOE.
Scenic Mountain Medical Center
Human Resources
1601 West 11th Place
Big Spring, Texas 79720
fax: (915) 263-0151
Phone (915) 263-1211 ext.189.

FULL-TIME LVNs needed for 7p-7a. Good Benefits. Contact: LaVonna Brown, D.O.N. Monday-Friday 8-5. Fisher County Hospital, Rotan, Texas 915-735-2256.

Computer Users Needed. Work Own hours. $20k to $75k/yr. 1-800-348-7186 x 1601. www.amp-inc.com

**MEDICAL BILLING:** Nationwide Company Seeking Billers. P.C. Required. No Experience Necessary. Earn $31,500+. Call 800-624-1478.

NEED A LAB TECHNICIAN or Medical Assistant. Apply in person Snyder Medical Clinic or call 915-573-0925 or 915-573-0590.

NOW HIRING WAIT STAFF. ALL SHIFTS. Apply in person at Plaza Truck Stop.

NO LIMIT — TO HOW FAST YOU CAN GET THINGS DONE IN THE CLASSIFIEDS
Snyder Daily News Classified Ads 573-5486

## 180 INSTRUCTIONS

The Paint & Safety Store Inc. Defensive Driving Course. Saturday, October 3rd, 10th, 17th, 24th & 31st 8 a.m.-3 p.m.. Pennzoil Training Facility, Hwy. 1611 & 84. For more information 1-800-687-0916. No Reservations Needed. #C1237-USA.

**ANDOUILLE - FLOUNDER**
**Will Be In Snyder October 17, 9 a.m. - 6 p.m.**
**at 35th Street & College Ave.**
*Shrimp • Catfish • Louisianna Hot Sausage*
**Bal's Seafood Plus**
**1168 Butternut, Abilene, Texas**
**915-670-0533 Open Mon.-Sat. 10 a.m. - 6 p.m.**

Due To Expansion
**Sun Loan Company**
has immediate openings for Assistant Managers & Managers Trainees. We are multi state company specializing in consumer loans.
**WE OFFER:**
•On the Job Training • Advanced Opportunities
•Competitive Salary •Paid Vacation and Holiday •401K Plan
•Excellent Insurance Package •Smoke-Free Environment
If you are team oriented & enjoy working in a professional, but relaxing atmosphere, then apply in person at
**SUN LOAN COMPANY - 2519 College Ave. - Snyder, TX.**

## 210 WOMAN'S COLUMN

**WORKING MOMS!** Need Your House Cleaned? Holidays are just around the corner. Have References. 573-8683.

## 220 FARMER'S COLUMN

#1 ALFALFA HAY. 573-8911/575-2268/Beeper # 1-800-508-4212.

FOR SALE: Coastal hay. 1-915-728-5550 (Colorado City).

HAY FOR SALE! HEAVILY FERTILIZED. $50-$60 A ROLL DELIVERED. LIMITED QUANITY. 915-667-7470.

LOST 450 LB. STEER. R Y ON RIGHT HIP. 2½ miles North of Ira Cemetery. 573-4879.

SHUR-GROW 32% PROTEIN LIQUID FEED. Snyder Farm & Ranch 573-0767.

PURINA 24% PROTEIN TUBS, 200 LBS. Snyder Farm & Ranch 573-0767.

WILL BUILD: Fences * Pipe Pens & Corrals * and do repairs. Call Doyle Kellner days 574-1232 or 338-8549, after 7pm 573-6417.

CLASSIFIEDS — EVERYBODY'S MARKETPLACE

## 250 RECREATIONAL VEHICLES

FOR SALE: 1976 29FT. EXECUTIVE MOTOR HOME. 915-573-2468-ANYTIME 573-9710 DAYS.

## 260 MERCHANDISE

EARTHTONE SOFA W/XL OTTOMAN. 573-6886.

FOR SALE : Almond Color G.E. Refrigerator, 18 cu. ft. $200. 250 Gallon Propane Tank w/regulator, $250. 573-3758.

GOOD 2 CUSHION TAN LEATHER COUCH. MAKES FULL BED. 573-9846.

GUARANTEED USED APPLIANCES: Washers, Dryers, Refrigerators, Ranges & Freezers. WESTERN AUTO 2510 AVE. R.

**NEW 1998 SINGER HEAVY DUTY SCHOOL MODEL**
Sews Jeans * Upholstery * Leather * Silk * Satin * Serge Scam Finish * Buttonholes * Monograms. Was $439, with ad **ONLY $186**. New in Cartons. Full Factory Warranty.
**SINGER SEWING CENTER**
5418 Slide Rd., Lubbock
806-788-0608.

PHASE CONVERTER 20 hp. Excellent Condition. Will Start Empty 40 hp Motors. 573-7245.

**PRIMESTAR!!** Call **NOW** for the **BEST PRICE** in Scurry County. 573-6269 or 573-6226.

REFRIGERATOR, GOOD CONDITION! WHITE. $100. 573-5495.

SECRETARIAL DESK w/Return * Computer Carts * Office Chairs * Leather Executive Chair. 573-0362.

SF & R FERTILIZER. Formulated for Scurry County.
Snyder Farm & Ranch 573-0767

TWO CEMETERY LOTS for sale. Located in Christus Garden Section of Hillside Memorial Gardens. 573-5674.

USED WASHER & DRYER. $100. 573-2085.

**Kill winter weeds**
**Prevent spring weeds**
**ferti·lome**
**SNYDER FARM & RANCH SUPPLY**
800 37th Street 573-0767
Snyder, Texas 79549

# ALWAYS A WINNER

Snyder Daily News Classifieds

## 310 GARAGE SALES

3 FAMILY YARD SALE
3704 Muriel Drive
Friday & Saturday 8-6
Bargains! Bargains! Bargains! Clothes (children/adult) * Dishware * Tools * Sewing Misc. * Too Much To List!

Having A Garage Sale?
**NEED CLOTHES RACKS?**
Call **HOWARD'S RENT A RACK**
**573-5872** Leave Message If No Answer
You Pick Up And Return **$5**
I Deliver And Pick Up **$10**
**Per Weekend Per Rack**

5 FAMILY GARAGE SALE
3405 43rd (Back of House)
Friday & Saturday
Furniture * Computer * Microwave * Garage Door * Typewriter * Excellent Clothes & Shoes * Pictures * Linens * Misc.!

FIRST TIME 2 FAMILY INSIDE BUILDING SALE
8 Miles Down Big Spring Hwy. turn south on Blockline Rd. 3rd House on left
Saturday 9-?
Dishes * Curtains * Comforters * Silk Flowers & Arrangements * Starched Jeans & Shirts * Coats * Books * Lamps * Men's Suits * Caps * Exercise Equipment * Crib Bed * Nice Clothing * Many Other Items!

GARAGE SALE
3103 Cherry Street
Tuesday thru Sunday 9-?
Upright Freezer * (2) Electric Dryers * ¾ Bed w/Mattress * Baby Bed * Drapes * Exercise Bike * Dishes * Books * Good Children's & Adult's Clothes * Lots of Good Misc.!

GARAGE SALE
3112 Ave. T
Friday 10-7 Saturday 8-?
Antiques * Furniture * Little Bit of Everything!

GARAGE SALE
2803 College Ave.
Friday 8 a.m.-2 p.m.
Saturday 8 a.m.-?
LOTS OF ODDS & ENDS!

GARAGE SALE
Take Hwy. 180 West to Union caution light, turn left, head South ½ mile, house on left, yellow mail box.
Friday & Saturday 8 till 6
(573-3775)
Two seater 5 hp go-cart * 20 inch Girls Bicycle * Two 19" Color TVs * 4x8 Two Wheel Utility Trailer * Stuffed Animals * Toys * Jeans * More! CASH ONLY!

GARAGE SALE
2208 44th Street
Saturday 8-12
Baby Bed * Clothes * Much More!

GARAGE SALE
3200 Ave. A
Saturday
4-Ton Central Heat Unit * Full-Size Truck Tool Box * Bicycles * Gas Grills * Barstools * Highchair * Much, Much More!

GARAGE SALE
4514 Galveston Ave.
Saturday 9-1
Tools * Toys * Girls Bike * Sports Equipment * Ladies, Men's & Children's Clothes * Furniture * Lots More!

GARAGE SALE
4515 El Paso Ave.
Friday 6-8 Saturday 9-11
Computer Desk w/Hutch * Sofa Hide-a-Bed * Entertainment Center * Swing Set * Living Room Suite * Misc.!

GARAGE SALE
Strayhorn Storage #41
(Corner of 23rd & Ave. L)
Saturday
Refrigerator * Stove * Washer/Dryer * Breakfast Burritos!

For A Great Bargain
Bring This Coupon In To
Gina at
THE CUTTERY for
**$1** Off Haircuts
Call for Appointment
**573-0189**
Walk-Ins Welcome
Open 'til 5 p.m.
the Cuttery
2417 College Ave.

GARAGE SALE
2101 43rd Street
Saturday 8-2
Deep Freeze * Lawn Mower * Wheel Barrow * Children's Clothes * Doors * Pick-up Tool Box * Kitchen Items * Recliner Couch * Misc.!

HOLIDAY BAZAAR
GRACE LUTHERAN CHURCH
5500 COLLEGE AVE. (out by WTC)
Saturday 8-3
Bake Goods * Crafts * Rummage Sale! Rummage items are Microwave * Dishes * Books * Pictures * Clothes * Ladies Dress Shoes * Much More! Craft items are Baby Quilts * Wall Hangings * Stick Horses * Texas Prairie Dolls * Wood Crafts of all kinds * Much More!

MOVING SALE
3741 Ave. V
Saturday 9-5
Sunday 1-5
Side By Side Refrigerator & Various Pieces of Furniture.

OUTSIDE SALE
1800 28th Street
Saturday 9-?
Furniture * Clothes * A Little Bit of Everything! ...cancelled if raining...

SEWING MACHINE REPAIR MAN
in Snyder, Tuesdays & Wednesdays. 573-1840 nights, no answer leave message or 915-694-3818.

YARD SALE
11214 S. 208 Dunn, Tx.
(Just past Ira Rd. on Eastside of Hwy.)
Saturday 9-5
Furniture * Bedspreads * Sheets * Lots of Misc.!

YARD SALE
509 32nd Street
Friday & Saturday 9 a.m.-?
Bikes * 3 Drawer Dresser * Motorcycle ($400) * Much More!

YARD SALE
3108 40th Street
Saturday Only 8:00 a.m.-?
Lots of Little Tykes & Fisher Price Toys, Big & Small * Girls New Bike-18 Speed * New Couch & Love Seat * Twin/Full Bunk Bed * Riding Lawn Mower * Clothes-All Sizes * Swivel Rocker & Glider Chair * Futon Bed.

## 325 APARTMENTS FOR RENT

Check Out Our Spectacular Prices!
On Apartments Up To 1000 Sq. Ft.
**Western Crest**
**Windridge Village**
**Apartments**
**573-1488**

UNFURNISHED/FURNISHED 2 Bedroom Apartments. $250 & Up. All Bills Paid. No Pets! For More Information 573-5773.

FOR RENT: 1 bedroom furnished apartment. No utilities paid. Deposit required. 573-9047.

ONE BEDROOM APARTMENT, partially furnished. $250/month $150/deposit, Bills Paid. 1 Bedroom House, partially furnished. $175/month $100/deposit. 27th & Ave. Y. 573-7008.

## 330 HOUSES FOR RENT

**RENTALS AVAILABLE**
108 Chestnut, 311 32nd Street, 1307 26th Street. Also 1 Bedroom Furnished House.
**For More Information Call**
**Wenona Evans**
**573-8165**
**Stevenson's Real Estate 573-5612**

1 Bedroom "Bachelors Pad". Quiet * Private * Furnished * Bills Paid. 573-5709, if no answer call after 7:00 p.m.

3 bedroom, 1 bath, 1 car garage for rent. CH/A. 3507 Irving. $400/month $200/deposit. 573-9567.

HOUSE: RENT TO OWN OR LEASE. 2-1-Den. 107 Milburn. Deposit required. 573-6760.

## 335 MOBILE HOMES FOR RENT

3 BEDROOM MOBILE HOMES FOR RENT. $250/MONTH. 573-1711.

## 340 MOBILE HOMES FOR SALE

**$0 DOWN LAND/HOMES!** No Payment 'til '99! Only at Oakwood Homes I-20 & Bus. 83 in Abilene. **800-529-3195** (w.a.c). **CREDIT PRE-APPROVAL!** Get your credit pre-approved quickly & with no hassle. Simply call our friendly Oakwood Staff.

14 x 80 Wayside Mobile Home. 3 bedroom 2 bath. To Be Moved. $8000. 573-0660.

2 Bedroom, 2 Bath, 3 Lots. New carpet. Trees, waterwell & Storage bldg. $1000/down $325/month. 2109 Moncrief. 573-2251.

3 bedroom, 2 bath w/CH/A, 2 corner lots. Shingled roof. Deck. Owner Finance w/good credit. 573-2251.

SINGLE PARENTS! We Can Help! 2, 3, & 4 Bedroom! Low Down/Low Monthly. E-Z Credit. Call (800)529-3195.

I'M TIRED OF TEXAS! Take over my payment. Call Ron 915-672-3152.

5 Bedroom, 2 Bath Doublewide only $398/Month, with only $2500/Down. Call Bell Mobile Home's 1-800-830-3515. $47,400 to finance, 9.5% APR, 360 months, with approved credit.

ABANDONED MOBILE HOME! MOVE IN & TAKE OVER PAYMENTS! 1-800-830-3515.

BEEN TURNED DOWN? Call to see if you qualify for Government Mobile Home Loan. GOOD * BAD * NO CREDIT! Call Toll Free 1-888-539-7780.

SINGLE PARENT & 1ST TIME HOME BUYERS PROGRAM'S E-Z QUALIFYING. Call to secure your loan. 1-888-539-7780.

ATTENTION CLAYTON BUYER'S! No middle man markup. Ask us why we can sell you the same floor plan for thousands less. Call 1-888-539-7780.

'99 MODEL 16 Wide, 3 Bedroom, 2 Bath Only $1000/Down, $171.95 per month. Save thousands. 1-800-830-3515. (Se Hablo Espano). $18,900 to finance, 9.5% APR, 240 Months with approved credit.

ABANDONED HOME! TAKE OVER PAYMENTS. CALL 1-800-529-3195.

DON'T THINK YOUR CREDITS GOOD ENOUGH TO BUY A HOME? I bet you would be SUPRISED! Don't think you can afford it? In most cases it's less than renting. Come in to A-1 homes today and let us help you! 7206 W. Hwy 80, 563-9000. Ask for James! (It's Your Future).

FACTORY REBATE
$1400 TO $1800 ON SELECT FLEETWOOD HOMES. CALL J. HITE HOMES, ABILENE, 800-378-0998 OR 793-9999.

$$ FAST CASH $$ We buy mobile homes. Cash in 5 minutes. 563-9000 or 1-800-755-9133.

**REMEMBER ME? JOANN FROM DR. BUTLER'S is now at A-1 HOMES!** You trusted me with your health for 26 years, now trust me to get you into a **NEW** home. 563-9000, 800-755-9133, 7206 W. Hwy. 80.

STOP PAYING RENT! Stop throwing all that money away when you could buy for less than what it cost to rent. Come in to A-1 Homes of Midland today and let us show you how. 7206 W. Hwy 80, 563-9000. Ask for James! (It's Your Future).

WE BUY MOBILE HOMES!! Cash in 5 minutes. 563-9000 or 1-800-755-9133.

## 345 MOBILE HOME LOTS FOR SALE

(2) GOOD MOBILE HOME LOTS! Nice trees, plumbed & ready. Owner might finance. 573-2251.

## 360 REAL ESTATE

COUNTRY HOME FOR SALE with 2.5 Acres of land. 3-2-1, CH/A. Hermleigh School District. 1-915-689-2965 after 6 p.m.

COUNTRY LIVING.....Spacious 2-1 on 1.89 Acres with own well. Asking $25,000. Hermleigh Area. 863-2249 after 5 p.m. Mobile 338-7367.

FOR SALE: 1987 LANCER DOUBLEWIDE. 3-2 on 1¼ Acres. Located 3 miles West of Snyder. Call 573-3467 after 5 p.m.

FOR SALE: 3-2-2, LARGE LOT & VERY NICE! Lots of extra's $70's. 3310 Ave. V. Days 573-8975 or Nights 573-4793.

FOR SALE: 3-1¾-1cp w/Storage Bldg., large workshop & new CH/A. $50's. 3718 Sunset. 573-4215.

HOME FOR SALE: Nice & Clean, 3-1, CH/A & fenced back yard. New Flooring in parts of home. $32,000. 3406 44th. 573-5495.

I'M MAD...at banks who don't give real estate loans because of bad credit, problems or new employment. I do, call L.D. Kirk, Homeland Mortgages, (254) 947-4475. Texas.

**OWNER FINANCE:** Beautiful.....3 Bedroom, 2 Bath, 1 Car Garage. Brick, Central Heat & Air, Cedar Fence, 1300 Sq. Ft. 3002 38th St. $49,000. Down payment negotiable. 573-3304 Carolyn.

****OWNER FINANCE****
Low Down Payment
2-1...316 35th * 2-1...2206 29th * 3-1...1206 26th *. Call Kelly Direct 915-425-9994 or Mark 915-425-9997. Calls are not Long Distance.

**STEVENSON REAL ESTATE**
**2405 25th Street**
**573-5612 or 573-1755**
**Bill Dryden Broker/Owner**

**3404 Jacksboro** 3-2-2 $60T
**2400 25th** Comm Bldg $11.5T
**2400 42nd** 3-2-1 $42.5T
**2803 47th** 3-2+Apt. $80's
**Country W.** Hwy 180 Sm/A's 3-2 $86.5T
**3610 40th** 3-2 Living Rm+Den Union 3-2-2cp+2 bd Rent Prop $50's
**3404 Jacksboro** 3-2-2 $60T
**3781 Avondale** 3-1-1-Str $32T
**New Listing** Exclusive 4505 Denison 3-2-1 w/Storage Bldg., Large Covered Patio $68.5T
**4300 Ave. U** 3-2-2 $58T
**New Listing** 2206 44th $48.5T
**West Edge** 4-3-3cp $104T
**7 Lots** Towle Park $49.5T
**2811 Ave U** CH/A 3-2 $56.5
**653 A's** Close-In w/sm. house
**2211 27th** 4-2-2 $39.5T
**3503 40th** 3-1½-1 $41.5T
**Approx.** 500 Acres Fluvanna
**40 Acres** FM 1611 & 230 $30T
**14 Acres** E. Hwy 180 $18T
**3006 38th** 4-2 $35T
**310 36th** 3-1 CH/A Newly refinished $31.5T
**Office Building** W/15 Storage Units on College Ave. $75T.
**2305 30th** 3-2 $49.5T
**5502 Cedar Crk** 3-2½-2 $120T
**3601 Hill Ave** 3-3-2 $75T
**2800 46th** 4-3-2 lovely $175
**4103 Eastridge** 3-2-2 $39.5T
**3725 Ave U** 3-1-1cp $29.5T
**2107 41st** 3-1 Own/Fin. $27.5T
**3108 39th** Brick 3-1-cp $31T
**3110 41st** 2-1-den Assume
**3007 41st** 3-1-2cp RED $38,799
**Comm. Bldg.** Westside of Sq
**2210 33rd St.** 3-3-2-location!
**Wenona Evans** 573-8165
**Doris Beard** 573-8480
**Bill Dryden** 573-9739

For Results Use Snyder Daily News Classified Ads 573-5486

**NICE HOMES**
That You Can Afford
~Reasonable~
**Call Roswell Rigsby**
**573-7682**

*Elizabeth Potts, Realtors*
1707 30th Suite C
573-8505
Temi Matthies, Owner Broker

**1892 Santa Fe** 3-2-2 $90's
**4508 Galveston** 3-2-2 Pool.
**Affordable** 4-2 Large Lot.
**3404 Jacksboro** 3-2-2 $60T
**4111 Kerrville** 3-2-2 $60's
**4519 Fredonia** 4-2 $83.5T
**2803 47th** Nice 3-1¾..CALL
**3601 Hill** 4-3 $69.5T
**3-2-2 W/2 Acres.....CALL**
**4-3-3cp 1929 Santa Fe.**
**3724 Ave. U** 3-1 $20's
**218 36th** 3-2-1 Corner Lot $30's
**3-3-2** NEW Paint & Carpet
**3007 41st** REDUCED $30's
**3117 Ave. T** 3-1¾-cp $39T
**3-2 Brick** $39.9T
**2400 42nd** 3-1¾ $42.5T
**109 25th** 3-2 $15T (Duplex)
**114 Peach** 3-1-1cp.....Call!
**RENTALS AVAILABLE!**
**Rita Knox** 573-7082
**Jackie Buckland** 573-8193
**Annette Waller** 573-9467
**Sarah Jamison** 573-4028

**HERITAGE HOMES REALTORS**
3405 Snyder Shopping Center, Suite B
**(915) 573-5056**

**2 New Exclusives** 3-2 $30's
**Clean** 3-2-4 Near Schools
**Offers Privacy** Townhse 2-2
**Spacious!** 3-2-2 Landscaped
**Exceptional!** 3-2½-2
**Starter Home** 3-1-Den
**2 on Sunset** w/fireplaces
**West Brick** 3-2-1 $40's
**Roundtop** 4-3-2 on 7 Acres
**Private** w/27 A's & lrge hme
**5 Acres** w/3-2-fireplace
**4-2 w/35 Acres** House 1 yr old
**Homes** N & S 208 w/acreage
**Business** Bulldog Corner
**Acreage,** Commer., 1 Rental
**Rotan & C. City Listings**
**Santa Fe...Exceptional** 5-3-cp Office w/Large Lot
**Debby Miller** 573-2075
**Dolores Jones** 573-5308
**Faye Blackledge** 573-1223
**Joan Tate** 573-8773

**JACK & JACK**
Realtors
611 Coliseum Dr
Ford Spikes, Owner Broker
573-8571 573-3452

**3-1-1cp $29T**
**3-2-2 Great Area $60T**
**5.60 Large Country** 3-2-2cp
**160 Acres** w/Mobile Home
**Approx. 1 Acre** 2-1-1 West
**3-1¾-2** Range & Refrigerator
**3-1-1** 2109 43rd St. $49T
**20 Acres** 3-1-2 Cp. Sheds
**Exec. Office - Lease or sell**
**Small Starter** Home 2-1½.
**RED** 3-2-CP 2A Ira $54.9T
**Mobile Homes.....**One New
**14.49 Ac.** 3-2 Hot Tub Sp. Sys.
**RED** 2-1 Older Brick $22T
**RED** 2-1-1-Den Cor. Lot $30T
**509 East 15th $38T**
**Beginner Home.....**2-1-1cp.
**656 Acres.....** w/older home
**Rotan 8A** 2-1-Bsmnt $39.9T
**904 E. Johnson** 2-1-Den.
**108 N. Richards** Reduced $20T
**Shirley Drum** 573-1550
**Ford Spikes** 573-6602

**Think you can't afford to buy a home?**
Let us show you how yo get past credit challenges and into a new home.

At Covenant Communities, we can talk with you about your credit problems and discuss how we may be able to get you into a new three- or four-bedroom home with almost no money down. Hillcrest is a community of energy-efficient, low-maintenance homes in Colorado City that you can afford. Down-payment and closing-cost assistance programs are available for qualified buyers.

hillcrest
A COVENANT COMMUNITY
**Call 915-728-3454**

# Probation given for card abuse

A 40-year-old Brownfield woman pleaded guilty Thursday in 132nd District Court.

Kathy Fininen pleaded guilty to a Feb. 16 charge of credit card abuse.

District Judge Ernie Armstrong assessed a two-year sentence in the Texas Department of Criminal Justice, probated for three years. She was also fined $500 and ordered to make $984 in restitution to Bealls.

# Hospital

ADMISSIONS: J.L. Babcock, Felix Gutierrez, Milton Hollis, Gayle McDonald, Ennis Powell, Mike Otto, Laverne Thompson.

DISMISSALS: James Byus, Stella Pylant.

CENSUS: 52 (Med., Surg.- 13, Long-term Care-24, CCU-1, OB-2, Nursery-2).

# Markets

## Midday Stocks

NEWYORK(AP)

| | High | Low | Last | Chg |
|---|---|---|---|---|
| AMR Corp s | 56⅝ | 55¼ | 56 | 13-16+2 5-16 |
| AT&T Corp | 61⅝ | 60 | 5-16 | 60⅝— 1 |
| AirTouch | 50 15-16 | 49 | 15-16 | 50 3-16+ ¼ |
| Albertsons | 55¼ | 54⅝ | 55 | 3-16+ 1⅜ |
| AlldSignal | 38 9-16 | 37⅝ | 38 | 3-16+1 1-16 |
| Alltel | 46 3-16 | 45¼ | 45⅝ | —15-16 |
| AmOnline s | 108 | 102 9-16 | 104⅝ | —1 3-16 |
| AmStores | 32 | 31 83-128 | 31 | 13-16+ ⅞ |
| Ameritech s | 52 13-16 | 51 3-16 | 51 | 5-16—13-16 |
| Amoco s | 55¾ | 54⅝ | 55 | 1-16—11-16 |
| AndarkPtr s | 40 | 38 | 13-16 | 40 +13-16 |
| Armcolnc | 5¼ | 4⅝ | 5 | 1-16+ ⅛ |
| AtlRichfld | 72⅝ | 71 | 3-16 | 72 5-16+ 1⅛ |
| ATMOS Egy | 29⅝ | 29 | 3-16 | 29⅝+ 9-16 |
| Aviall | 10⅝ | 10 | 5-16 | 10⅝+ 5-16 |
| BakerHughes | 19⅝ | 19 | 1-16 | 19⅝+ ⅜ |
| BankAmerica | 50 | 5-16 | 48⅝ | 50 3-16+ ⅜ |
| BellAtl s | 51 15-16 | 50 11-16 | 50 | 11-16— 9-16 |
| BellSouth | 81 | 5-16 | 78⅝ | 78⅝—2 7-16 |
| BethSteel | 8⅝ | 7 13-16 | 8 | 5-16+ 7-16 |
| BritPet | 87⅝ | 86⅝ | 87 | 7-16— 1⅜ |
| BurlNoSFe s | 33 | 5-16 | 32¾ | 32¾+ 1⅜ |
| CBS Corp | 25 | 9-16 | 24⅝ | 25⅛+1 11-16 |
| Caterpillar | 47 | 13-16 | 46 | 47⅛— ⅜ |
| CenSoWst | 29¼ | 28 | 9-16 | 28 9-16— 7-16 |
| Chevron | 87 | 3-16 | 86 | 3-16 87 + 1⅛ |
| Chrysler | 47 | 1-16 | 46⅝ | 46 3-16— 5-16 |
| Citigroup s | 42 | 1-16 | 40 | 11-16 41⅛+2 1-16 |
| Coastal s | 36⅛ | 36 | 1-16 | 36⅛— ⅜ |
| CocaCola | 68⅝ | 67 | 9-16 | 68 11-16+1 3-16 |
| ColgatePalm | 83⅛ | 82¼ | 83⅛ | +1 9-16 |
| ComclMetals | 24¾ | 24 | 24¾ | + ⅜ |
| Coopertin | 41¾ | 40¾ | 41⅛ | + 1⅜ |
| CyprusAmax | 12⅝ | 12¼ | 12 | 9-16+ 5-16 |
| DallSemicn | 29⅛ | 28 | 1-16 | 28⅜— ⅜ |
| DeltaAirl | 97⅛ | 94 | 5-16 | 97⅛+ 3⅜ |
| Dillards Inc | 31 11-16 | 31⅛ | 31 | 7-16— 1-16 |
| DowChem | 90⅝ | 89⅝ | 89⅝ | + ⅜ |
| DuPont | 63 | 1-16 | 61⅛ | 62⅛+ 2 |
| EastmanChem | 57 | 56 | 56 | 1-16+ 9-16 |
| EstKodak | 75⅝ | 74 | 1-16 | 74 7-16— ⅛ |
| EDS Corp | 36⅝ | 36 | 3-16 | 36 11-16+ 5-16 |
| Entergy | 31⅝ | 30 | 13-16 | 30 13-16+ 3-16 |
| Exxon | 76 | 9-16 | 75⅝ | 76⅛+ ⅜ |
| Flowers | 21⅛ | 21 | 7-16 | 21 9-16 |
| FordMotor s | 50 | 3-16 | 49⅝ | 49⅝+ 1⅛ |
| GTE Cp | 59 9-16 | 57⅝ | 57 | 13-16—1 7-16 |
| GenDynam s | 52⅛ | 51⅛ | 52⅛+ | ⅜ |
| GenElec | 84⅛ | 82 | 15-16 | 84 3-16+2 3-16 |
| GenMills | 69 | 11-16 | 69 | 69 —1 7-16 |
| GenMotors | 57⅝ | 56⅝ | 57 | 9-16+ 1⅛ |
| GaPacGP s | 52⅛ | 51 | 9-16 | 51 9-16— 1-16 |
| GlobalMar | 11 | 3-16 | 10⅝ | 11 + ⅛ |
| Goodrich | 33⅛ | 32⅝ | 32⅝ | |
| Goodyear s | 52⅝ | 51⅛ | 51 | 15-16+1 9-16 |
| GtAtlPac | 22 | 9-16 | 21⅛ | 22 7-16+ ⅛ |
| Halliburtn | 31⅛ | 30⅝ | 31⅛ | +1 3-16 |
| Hanson ADS | 32 | 3-16 | 32 | 1-16 32 1-16— ¼ |
| HarteHanks s | 21⅜ | 21⅛ | 21⅜ | + ⅜ |
| HomeDepot | 43⅝ | 41 | 13-16 | 42 9-16+1 3-16 |
| HoustonInds | 32 | 11-16 | 31⅛ | 32 — 1-16 |
| IBM | 137⅛ | 135¼ | 136 | 11-16+ 3-16 |
| IntlPaper | 46⅝ | 45 | 15-16 | 46⅛+ 9-16 |
| JohnsonJn | 82⅝ | 80 | 11-16 | 81 1-16—1 9-16 |
| K mart | 13 | 11-16 | 13 | 1-16 13⅜— ¼ |
| Kroger Co | 50 | 1-16 | 49⅝ | 50 + 1-16 |
| Litton | 64 | 7-16 | 62⅝ | 64 7-16+2 1-16 |
| LockhdMart | 109⅝ | 108⅝ | 109 | 1-16+ ⅛ |
| Lowes Cos s | 35¼ | 34 | 7-16 | 34 11-16+1 13-16 |
| Lubys | 14 | 7-16 | 14 | 5-16 14 5-16— 1-16 |
| LucentTech s | 73⅝ | 72 | 72 | 13-16+ 2 |
| MayDeptStrs | 59 | 57⅝ | 59 | +1 1-16 |
| MediaOne | 43 | 13-16 | 42⅛ | 42 3-16+ ⅜ |
| Medtronic | 63⅛ | 62⅝ | 63⅛ | +1 1-16 |
| Mobil | 80 | 13-16 | 80 | 80 5-16+ 5-16 |
| Monsanto | 38 | 9-16 | 37⅝ | 38⅛+ 1⅜ |
| MorganJP | 93 | 3-16 | 91 | 3-16 92⅛+ ¼ |
| Motorola | 50 | 1-16 | 48⅝ | 49 13-16+2 1-16 |
| NCR Corp | 31⅛ | 30⅝ | 30 | 11-16—1 1-16 |
| Navistar | 21⅜ | 21⅛ | 21 | 11-16+ 3-16 |
| Norwest | 38⅛ | 36⅝ | 36⅞+ | 1⅛ |
| OryxEngy | 14⅝ | 14 | 9-16 | 14 11-16— ⅜ |
| Penney JC | 49⅛ | 48⅝ | 49 | + 1⅛ |
| Pennzoil | 33⅝ | 33⅛ | 33 | 13-16+11-16 |
| PepBoys | 14 | 15-16 | 14⅝ | 14 15-16+ 1-16 |
| PepsiCo | 33⅝ | 32¼ | 33⅝ | +1 11-16 |
| PhelpDodge | 56 | 7-16 | 55 | 3-16 56 7-16+1 1-16 |
| PhilipPet | 45 | 1-16 | 43⅛ | 44 7-16+ 1-16 |
| PilgrmPrd B | 21 | 15-16 | 21⅜ | 21 15-16+ ⅜ |
| Polaroid | 20 | 15-16 | 19 | 15-16 20⅝+11-16 |
| Praxair | 36⅝ | 35⅝ | 36 | 5-16— 3-16 |
| ProctGamb | 84¼ | 82⅝ | 83⅝ | +13-16 |
| PubSNwMx | 21⅛ | 21⅛ | 21⅛ | |
| RoyalDut - | 50 | 49⅝ | 49⅝ | —1 3-16 |
| SBC Comm s | 44⅛ | 43⅝ | 43⅝ | —1 3-16 |
| SaraLee | 58⅞ | 57⅛ | 57⅛ | —1 5-16 |
| Scripps EW | 41⅛ | 41 | 41 | + 7-16 |
| SearsRoeb | 42⅝ | 41 | 1-16 | 42 7-16+ 2⅜ |
| SherwinW | 25 | 24 | 24 | —1 1-16 |
| SmithklBchm | 56⅝ | 55 | 1-16 | 56⅝— ⅛ |
| SouthernCo | 29⅝ | 29 | 29 | 3-16— 9-16 |
| SwstAirl s | 21 | 20 | 3-16 | 20⅝+ 9-16 |
| Sprint | 75 | 13-16 | 74⅛ | 75⅛— 3-16 |
| SunCo | 30 | 5-16 | 30 | 30 1-16— 3-16 |
| TNP Ent | 34⅛ | 33 | 11-16 | 34⅛+ ⅜ |
| Tandy | 47 | | 44⅝ | 46 5-16+ 2⅛ |
| TempleInland | 50⅝ | | 49⅝ | 49⅝— ⅛ |
| Tenneco | 34⅛ | 33 | 7-16 | 34⅛+ 1 |
| Texaco | 63 | 7-16 | 61 | 15-16 63 3-16+ ¼ |
| TexInd | 25⅛ | | 24⅛ | 25⅛+ 1⅜ |
| TexasInst s | 58⅛ | | 56⅛ | 58⅛+ 1⅜ |
| TexUtil | 46⅛ | | 45 | 45⅝— 1⅜ |
| Textron | 67 | 5-16 | 66 | 1-16 67 1-16+1 13-16 |
| TrionGlbR | 40 | 7-16 | 40⅛ | 40 7-16+ 1⅛ |
| TrinityInds | 32 | | 30⅝ | 32 + 1⅜ |
| TritonEngy | 9 | 7-16 | 9 | 9 — 3-16 |
| Tyler | 6⅛ | | 6 | 6 — ⅜ |
| US West Inc | 59⅛ | 57 | 7-16 | 57 9-16—1 3-16 |
| USX-Marathn | 35 | 11-16 | 35⅛ | 35 11-16+ ⅜ |
| USX-USS | 23 | 7-16 | 22⅝ | 23 5-16+1 1-16 |
| UnCarbde | 42⅛ | 42 | 1-16 | 42⅛+ 3-16 |
| UnionPacif | 45 | 15-16 | 45⅝ | 45⅛+ 1-16 |
| UnitedTech | 84 | | 80⅛ | 84 + 3⅜ |
| Unocal | 34⅛ | | 34⅛ | 34⅛+ 1-16 |
| Venator Grp | 8⅛ | | 8⅛ | 8⅛+ ⅛ |
| WalMart | 67 | 11-16 | 66¼ | 67⅛+ 2⅜ |
| WstnGasRs | 8 | | 7⅛ | 7 15-16+ 7-16 |
| WinnDixie | 33⅝ | | 33⅛ | 33⅛— 3-16 |
| Xerox Corp | 96 | 15-16 | 94⅝ | 96 11-16+3 7-16 |

# SNYDER DEVOTIONAL PAGE


RichCo Acidizing Service — 1345 N. College, 573-6653, Snyder, Texas

Midwestern Services, Inc. — Professional Pipeline Tank Cleaning — 573-6385 FAX 573-6387 P.O. Box 1395 Snyder, Tx

TCA Cable TV — 2211 Ave. R. 573-3536

Lone Star Cleaners — Same Day Service, 3111 College Ave., 573-7376

Better Roofing — Keith Matthies — All Types Remodeling, Painting, Roofing, Etc. — All Types Remodeling, Painting, Roofing, Etc. 3200 30th Street, FAX (915) 573-4424, MOBILE 338-0988, Snyder, Texas

Wadleigh Lock & Key — Certified Locksmith — 3307 40th Pl., 573-0715, Snyder, Texas, Lock Sales & Service, Emergency Openings

Ezell-Key Grain Co. — East on Hwy. 84, Snyder, Texas — Feed Mill-Feed Store-Grain Storage, East on Hwy 84, 573-9373, Snyder, Texas

Bill Wilson's Big Country Autoland — Daryl Drain — 573-5456

Ira — Pump & Supply Co., Inc. — 573-4004 — Ira (915) 573-4004 — Lamesa • Post

Xerox — Stephens - OFFICE SUPPLY — 1808 26th Street, 573-8304, Snyder, Texas — COPY MACHINES, FAX MACHINES, BILL STEPHENS- SALES AGENT

Sonic — 4100 South College, 573-7620

Taco John's — DAILY SPECIALS, 4212 College Ave., 573-0404, Snyder, Texas

Sun Loan Company — 2519 College Ave. Snyder 573-2653 — Liz Castillo, Manager

Weaver Services, Inc. dba WSI — WELL LOGGING & PERFORATING SERVICES — West 37th St. (915) 573-3369 - 573-7617 — Snyder, Texas

Service Hours Open 7:30 - 5 p.m. Monday-Friday, Sales 8-6 p.m. Sat. — SNYDER — CHRYSLER - PLYMOUTH - DODGE - DODGE TRUCK JEEP - EAGLE, INC. — Snyder Traffic Circle 574-6886

Snyder National Bank — MEMBER FDIC

...Best...Buy... ....Motors..... — Everybody Drives A Used Car — Jim Sartor 208 Coliseum Dr. 573-2799 Sharon Sartor

Burger King — Grandy's — Sun. - Thurs. 6 a.m. - 10 p.m., Fri. 6 a.m. - 12 midnight, Sat. 6 a.m. -11 p.m. Hwy. 84 & 180

Everybody's Supermarket — 600 E. 37th Street 573-6389 — Mon.-Sat. 8 a.m. - 8 p.m. Sun. 12-6 — Snyder, Texas

STEAKLEY INSURANCE — Protective — JENE STEAKLEY GAYLA ERWIN — 1111 Lubbock Hwy. Snyder, Texas 573-3635

TIMELY FINANCE CO. — Loans Up To $430 — 1926 25th Street Snyder, Texas 573-9335 — Charles Evans, Manager HOURS: Mon.-Fri. 9-6, Sat. 9-2

NATIONAL FUEL & LUBRICANTS — 2208 Ave. R — 573-4160

West Texas State Bank — 1901 26th Street, 573-5441, Member FDIC

Pizza Hut — You'll love the stuff we're made of.™ — 3909 College Ave. 573-4919

Holcomb Oilwell Service, Inc. — 512 N. College, 573-6762, Snyder, Texas

American State Bank — "Right Size To Be Friendly" — 3610 College Ave. — Member FDIC

DIESEL FUEL PROPANE — BETHEL OIL CO., INC. — 573-5862 Since 1940 Snyder, Texas


337

## Facts About The BIBLE

BY JOHN LEHTI

This is a dramatized version of facts taken from the Book of Genesis intending to show some of the customs of these ancient and traditional times

### ABRAM·IN·EGYPT

AS A STRANGER IN EGYPT, ABRAM'S GREATEST FEAR HAS BEEN THAT THE EGYPTIANS WILL SEE SARAI'S GREAT BEAUTY AND DESIRE TO KEEP HER, EVEN IF IT MAY MEAN KILLING HIM, NOW....

Next Week
THE EYE OF A BEHOLDER!

SAVE THIS FOR YOUR SUNDAY SCHOOL SCRAPBOOK

Copyright, © John A. Lehti, Distributed by Linage-Plus, P.O. Box 884, Middletown, NY 10940 NATIONAL SALES REPRESENTATIVE, Dail Advertising Service, 2702 E. Ash St., Goldsboro, NC 27530

## This Devotional & Directory Is Made Possible By These Businesses Who Encourage All Of Us To Attend Worship Services

**APOSTOLIC**

**APOSTOLIC FAITH**
25th & Ave. Z 573-8115
Ken Cruse

**ASSEMBLY OF GOD**

**FIRST ASSEMBLY OF GOD**
1809 College Ave. 573-3316
Ed Fugate

**TEMPLO MONTE SINAI ASSEMBLY OF GOD**
2613 Ave. Z
Steven Pena

**THE LIGHTHOUSE ASSEMBLY OF GOD**
Ave. G & 30th St. 573-5359
Danny Williams

**BAPTIST**

**AVENUE D BAPTIST**
30th & Ave. D. 573-6878
Charles Day

**CALVARY BAPTIST**
2405 25th St. 573-2191
Larry McAden, Pastor

**CENTRAL BAPTIST**
107 Wheat, Hermleigh
863-2305
Alan Lee

**COLONIAL HILL BAPTIST**
36th & El Paso 573-8596
Tommy Culwell

**DUNN BAPTIST**
Dunn, Texas
Jeremy Stansell

**FAITH BAPTIST**
208 37th St. 573-9908
Larry White

**FIRST BAPTIST**
Ira, Texas
Larry VanHook

**FIRST BAPTIST**
Ave. Q & 27th St. 573-2631
Martin Akins

**FIRST BAPTIST**
North Harlan, Hermleigh
863-2455
Rex Reynolds

**FLUVANNA BAPTIST**
573-2049/573-7985
Cecil E. Foster

**KNAPP BAPTIST**
Knapp Community 573-6009
Leroy Ochoa

**MORNINGSIDE BAPTIST**
119 36th St. 573-2738
Tom Atwell

**MT. OLIVE MISSIONARY BAPTIST**
3306 Ave. M
Robert Sweet

**NEW HOPE BAPTIST**
3305 Ave. L. 573-7243
Raymond Dunkins

**NORTH COLLEGE AVE. BAPTIST**
208 N. College Ave. 573-9540

**NORTHSIDE BAPTIST**
1909 16th St. 573-7105
Bro. Dave Phillips

**PRIMERA IGLESIA BAUTISTA**
21st & Ave. R.
Leandro Gonzales

**PRIMITIVE BAPTIST**
21st & Ave. M 573-7696
Bro. Chuck Sammons

**UNION BAPTIST**
Union
Aeron Oden

**VICTORY BAPTIST**
3303 Apple St. 573-8846
Dan Crawford

**CATHOLIC**

**OUR LADY OF GUADALUPE**
13th & Ave. K 573-3866
Fr. Gerald Leatham
Asso. Fr. Joseph Ouseph

**ST. ELIZABETH CATHOLIC**
3011 Ave. A
Fr. Gerald Leatham

**ST. JOHN'S CATHOLIC**
Hermleigh
Fr. Gerald Leatham

**CHRISTIAN**

**FAMILY LIFE COMMUNITY CHURCH**
904 26th St. 573-0482
J.D. Smith

**FIRST CHRISTIAN**
2701 37th St. 573-6115
Tim Griffin,

**CHURCH OF CHRIST**

**DUNN CHURCH OF CHRIST**
Dunn, Texas
Roy Roeson

**EAST SIDE CHURCH OF CHRIST**
201 31st St. 573-3583
Tom Holcomb

**FLUVANNA CHURCH OF CHRIST**
573-3097/573-7342
Don Campbell

**HERMLEIGH CHURCH OF CHRIST**
863-2307
Wayne Horton

**IRA CHURCH OF CHRIST**
Deric Gant

**SPANISH CHURCH OF CHRIST**
501 College Ave.
Teodoro Castañeda

**37th ST. CHURCH OF CHRIST**
2500 37th St. 573-0154
Homer Anderson

**West 30th Church Of Christ**
3040 Gary Brewer Road
573-6150
Bud England

**CHURCH OF GOD**

**CHURCH OF GOD**
1406 21st St. 573-3179
Vernon Groce

**IRA FIRST CHURCH OF GOD**
Ira, Texas
Rocky Alexander

**CHURCH OF JESUS CHRIST OF LATTER DAY SAINTS**

**CHURCH OF JESUS CHRIST OF LATTER DAY SAINTS**
3413 Ave. T, 573-4189
Melvin R. Nielson

**LUTHERAN**

**GRACE LUTHERAN**
5500 College Ave. 573-0943
Jim Wright

**METHODIST**

**FIRST UNITED METHODIST**
2700 College Ave. 573-5416
Dr. Craig Curry

**FLUVANNA UNITED METHODIST**
Fluvanna, Texas
Colin A. Speer

**HERMLEIGH FIRST UNITED METHODIST**
Hermleigh, Texas
Glenda Johnaon

**IGLESIA METODISTA UNIDA EMMANUEL**
1911 21st At.
Jesus Delagado

**IRA UNITED METHODIST**
Ira, Texas

**TRINITY UNITED METHODIST**
Cogdell Center
Lloyd Stice

**UNION UNITED METHODIST**
5 miles W., U.S. 180
Mrs. Bunny Cox

**NAZARENE**

**CHURCH OF THE NAZARENE**
C-City Hwy. South of Traffic Circle
Mike Howard

**PENTECOSTAL**

**ABUNDANT LIFE UNITED PENTECOSTAL**
31st & Ave. C
Rev. Lamon Wilson

**IGLESIA AVIVAMIENTO, DE FE. PENTECOSTES**
1503 26th Street
El De Jehova

**NEW JERUSALEM PRAISE TEMPLE**
312 26th St. 573-5778

**PRESBYTERIAN**

**FIRST PRESBYTERIAN**
2712 Ave. R 573-6915
Nan Crawford Swanson

**OTHER**

**FAITH REVIVAL**
1209 E. Hwy. 180
J.R. Vargas

**CHURCH OF THE HILLS**
15 Miles N On Hwy 84
Clay Belcher

**REORGANIZED CHURCH OF JESUS CHRIST OF LATTER DAY SAINTS**
2207 Ave. R
Jean Burns,

**FULL GOSPEL**

**GENTLE DOVE MINISTRIES, INC.**
1411 25th St. 573-8729
Marvin Applin

**WORD IS LIFE DELIVERANCE CHURCH**
30th & Ave. F,
573-0619
Tony Wofford

**SOUND OF JUBILEE MINISTRIES**
908 E. 25th
573-5055
Pastor:
Tommy Davis

**RIVERS OF LIVING WATER MINISTRIES**
413 26th Street
Vera Ubando


M.M. MAPES APPLIANCE REPAIR — Electrolux Repair • All Small Appliances — 600 Coliseum Dr. Snyder, Tx. 573-8105

Morin Muffler & Tire — Custom Dual Exhaust, Oil Changes • Brakes • Batteries — 2207 College Ave. Snyder, Tx 573-4255

Elkco — Michael B. Elkins — The Stuck Pipe Specialist — Lamesa Hwy. Snyder, Tx. 573-8750

Fowler & Associates — Hospitalization • Auto • Life • Fire, Workman's Comp. • Liability — 3405 Snyder Shopping Center Snyder, Tx. 573-9318 — Joe Fowler Res. 573-0856

The Shack — 1005 25th Street, 573-4921, Daily & Nightly Specials

Wright Colonial Funeral Home, Inc. — 200 East 37th Street 573-6200 Snyder, TX. — L. Kent Wright, Funeral Director — Brendon McNeil, Pre-Need Sales

84 Truck & Trailer, Inc. — P.O. Box 275, Snyder, TX 79550 — (915) 573-1888, FAX 573-5166 — Don Chandler, Owner — Cummins, Chelsea, Eaton, Mack Parts — DRIVE SHAFT PARTS & REPAIRS

Lawrence IGA — Hometown Proud — Snyder: 4111 College & 2012 College Ave. — We Accept Mastercard • Visa • Novus • Lone Star

Tex-S Finance — 1400 25th Street, Snyder, Texas, 573-7200 — Se habla Espanol "In Need Of Money? We Can Help!" LOANS $100 to $445

Ace Hardware — Snyder Lumber Ace Hardware — 2109 25th Street Snyder 573-3579 — Mon.-Fri. 7 a.m. - 6 p.m. Sat. 8 a.m. - 4 p.m.

Culligan — The Water Shop — Your Culligan Dealer — 3805 College Ave. Snyder, Texas — 1-800-269-8781 573-6642

Snyder Savings & Loan Association — 2619 College Avenue, Snyder, Texas, (915) 573-9305, 1-800-725-9305 — Member FDIC — Time & Temperature 573-0270

Jaramillo's Mexican Food — Lawrence Jaramillo, Owner, 102 A East Coliseum, 573-9253 Snyder, Texas — VISA & MASTERCARD WELCOME — WINTER HOURS: Monday - Thursday 11 a.m.-2 p.m. & 4:30 p.m.-8 p.m. Friday 11 a.m.-2 p.m. & 4:30-? Sat. 11 a.m. - ? Closed Sunday

Higginbotham-Barlett Home Center — Ace The Best — 1913 25th Street, Snyder, Texas, 573-3431

Kudy's — 4604 College Ave., 573-7455, Snyder — Open: 5:30 a.m. - 9:00 p.m.

TU Electric • Lone Star Gas — Texas Utilities Companies

Sub Way — The Place Where Fresh is the Taste — 3903 College Avenue 573-9782

Ernest Sears Agency — 1816 26th Street 573-3858 — 45 Years Experience — Snyder, Texas

Roe's — 4001 Highland Shopping Center, 573-3402

Bell-Cypert-Seale Funeral Home — 3101 College Ave. Snyder, Texas 573-5454

Sweet's Shop — "Since 1954" — 2505 Ave. G Snyder, Texas 573-7452 — Open: 10:30 a.m. - 10 p.m.

Good Year — Lang Tire Company — 1701 25th Street 573-4031

McDonald's of Snyder — 3414 College Ave. Snyder, Texas 573-0459

Spanish Inn — Mexican Food-Choice Steaks-American Food — 2212 College 573-2355

Midwest Electric Co-Op — Roby, Texas 776-2244 — Snyder, Texas 573-3161

Permian Communications — Texas Cellular — 2403 25th Street 573-8296

Red Barn Bar-B-Que and More — Highway 84 Bypass & Huffman Ave. — Snyder 573-2291 — Dine In Or Carry Out

JCPenney — Catalog Merchant — World Class Selection, Hometown Selection — 2542 Ave. R, 573-1515, Snyder, Texas

Nolan Electric — 1010 25th St. Snyder, Texas 573-5117

Reef Chemical — P.O. Box 1109, Snyder, Texas, 573-1133

Melly's Restuarant — 1703 College Ave. Snyder, Texas 573-0355 — Daily Buffet $5.99 - 11 a.m. - 1:30 p.m.

2ND FRONT PAGE

THE SNYDER DAILY NEWS

# Adjournment postponed until Tuesday

## *U.S. Congress wants time to study $500 billion budget deal*

WASHINGTON (AP) — Congress today delayed until Tuesday its adjournment for the year to give members time to absorb a $500 billion spending deal reached with the Clinton administration.

The delay will require the House and Senate to pass another stopgap resolution to keep government running until the big bill is completed.

Majority Leader Dick Armey, R-Texas, announced the House would vote on the compromise at 5 p.m. Tuesday.

House and Senate aides said the delay was needed to give drafters time to put the agreement into writing, to give lawmakers a chance to examine the deal and to iron out remaining loose ends. The package, produced after a week of bargaining between congressional officials and White House aides, is expected to be more than one foot thick.

Congressional Democrats joined President Clinton at a White House rally to celebrate what the president called "a fiscally responsible balanced budget that seizes this moment of prosperity."

The event was clearly political as Clinton criticized Republican partisanship he blamed for the failure of Congress to enact legislation dealing with managed care, campaign finance, tobacco and an increase in the federal minimum wage.

At the Capitol, Marc Kimball, spokesman for Senate Minority Leader Tom Daschle, D-S.D., said there were lingering disagreements over how nearly $6 billion in emergency aid for farmers would be distributed, but he said he believed the disputes would be resolved today.

Christina Martin, spokeswoman for House Speaker Newt Gingrich, R-Ga., cited one or two lingering open items that she said were "minutiae."

"It's mostly drafting and proofreading," said Michele Davis, spokeswoman for Armey.

Congressional aides said the latest in a series of stopgap spending measures to keep the government operating until the larger bill is in place would be passed later today, to expire at midnight Tuesday.

Congress' expected approval and President Clinton's signature would complete the fiscal 1999 budget, which became an ideological battleground between the parties. The gavel would then go down on this session and lawmakers could hurry home to campaign on the merits and faults of the plan.

The White House and congressional Republican leaders who nailed down a deal after a week of nonstop wrangling both were quick to take credit for what they saw as the bill's successes.

Republicans gained $9.7 billion in emergency spending for defense and intelligence, including $700 million for a national anti-missile defense system, saying it would mean the first real increase in defense spending since 1985. They also expressed pride in a big jump in money to fight illegal drugs.

"We think this is the right thing for all Americans, and we believe this is a bill which is going to get overwhelming support in the House and Senate," House Speaker Newt Gingrich, R-Ga., said.

# Obituaries

## Dolores Rios Jr.

**1924-1998**

Dolores M. Rios Jr. died Wednesday, Oct. 14, in Wilbarger General Hospital in Vernon.

Funeral service for Mr. Rios, 74, is set for 2 p.m. Sunday in St. Elizabeth Catholic Church with Fr. Gerald Leatham officiating.

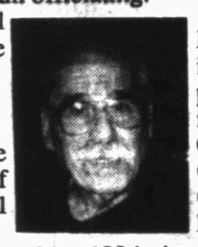

Burial will follow in Hillside Memorial Gardens.

Arrangements are under the direction of Wright Colonial Funeral Home.

Born on July 21, 1924 in Taylor, Mr. Rios was preceded in death by his wife, Frances Rios in 1991, and his parents, Dolores M. Sr. and Maria Rios.

Survivors include three sons, Alex Rios of Amarillo, Pete Rios of Snyder and Robert Rios of Midland; five daughters, Eva Ybarra of Crowell, Mary Garza of Troy and Frances Braziel and Delores Guerrero, both of Snyder, and Elizabeth Rangel of Artesia, N.M.; a brother, Adam Rios of Austin; three sisters, Mary Ybarra of Snyder, Nickie Becerra of San Angelo and Eva Lopez of Taylor; 24 grandchildren; 15 great-grandchildren; and many nieces and nephews.

## Lillian Dunn

**1908-1998**

Lillian Dunn, 90, died Wednesday, Oct. 14, in Cogdell Memorial Hospital.

Service is set for 2 p.m. Saturday in the Lighthouse Assembly of God Church with the Rev. Danny Williams, pastor, officiating. Burial will follow in Snyder Cemetery.

The service is under the direction of Wright Colonial Funeral Home

Mrs. Dunn was born June 28, 1908 in Nacona. She married Jay Dunn in 1933 in Oklahoma.

Survivors include a son, James Dunn of Oklahoma; four daughters, Judith Swigert and Sue Deem, both of Snyder, Jackie Baldwin of Mississippi and Barbara Freeman of Big Spring; nine grandsons; eight granddaughters; and many great- and great-great-grandchildren.

## Jose G. Prieto

**1910-1998**

Jose G. Prieto, longtime Snyder resident, died Thursday, Oct. 15, in Snyder Healthcare Center after a lengthy illness

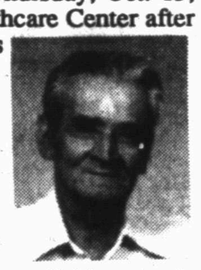

Service for Mr. Prieto, 88, is set for 2 p.m. Sunday in Our Lady of Guadalupe Catholic Church.

Fr. Joseph Vazhupadickle, associate pastor of the church, will officiate. Burial will follow in Snyder Cemetery.

Rosary will be at 7 p.m. Saturday at Bell-Cypert-Seale Funeral Home with Deacon Salome Barrera officiating.

Born on Aug. 11, 1910 in Del Rio, he married Guadalupe Gutierrez on July 8, 1944 in Eden. A veteran of the U.S. Army, Mr. Prieto was a retired farmer and a member of Our Lady of Guadalupe Catholic Church.

Survivors include his wife, Guadalupe Prieto of Snyder; a daughter, Teresa Aquilar of Snyder; three sisters, Semona Chapoy and Juanita Solis, both of Eden, and Fedilia Rodriquez of Arizona; three grandchildren; and one great-grandchild.

## Isabel Perez

**1928-1998**

Isabel Perez of Snyder died Wednesday, Oct. 14, in Lubbock's Methodist Hospital.

Service for Mr. Perez, 69, is set for 11 a.m. Saturday in Our Lady of Guadalupe Catholic Church. The Rev. Joseph Vazhupadickal will officiate. Burial will follow in the Snyder Cemetery.

Rosary is set for 7 tonight in the Wright Colonial Funeral Home Chapel.

Mr. Perez was born on Dec. 8, 1928 in San Angelo.

He was preceded in death by one sister and one brother.

Survivors include his wife, Lorenza Gutierrez of Snyder; one sister, Vicky Gomez of Denver, Colo.; three stepsons, Santos Gutierrez and Rosalio Gutierrez, both of Snyder, and Jose Gutierrez of Salem, Ore.; five stepdaughters, Esperanza Renteria and Consuelo Coallegos, both of Snyder, Hilaria Gutierrez of Hermleigh, Maria Aguilar of Palmview, Lorenza Jimenez of Eagle Pass and Delores Gutierrez of Conroe; five nieces; and several step-grandchildren.

*Personal, Professional Service*

BELL CYPERT-SEALE FUNERAL HOME

3101 College Ave. 573-5454

# Modest SS hike Ok'd

WASHINGTON (AP) — The 44 million Americans getting Social Security checks will see them grow by just 1.3 percent next year, the lowest cost-of-living raise in a dozen years.

The 1999 increase is so small mainly because a healthy U.S. economy has kept inflation firmly in check.

Social Security Commissioner Kenneth S. Apfel said today the cost-of-living adjustment, or COLA, means the average monthly check for retirees will rise by $10 to $780 from $770.

The maximum monthly payment for 6.6 million low-income individuals receiving Supplemental Security Income, known as SSI, also will rise 1.3 percent. That will boost the maximum SSI check by $6 to $500. For a couple, the $741 maximum goes to $751.

The increases will begin showing up in checks received in January.

Separately Friday, the Health and Human Services Department said the monthly Medicare premiums deducted from most Social Security checks for health insurance coverage of doctor's office visits and other out-of-hospital treatment will rise by $1.70 next year, to $45.50.

"Inflation remains under control," Apfel said in a statement. "Low inflation is good for America, particularly for many Social Security beneficiaries living on fixed incomes."

Monthly checks from the government's biggest benefit program are adjusted annually to keep rising prices from eroding recipients' buying power.

# *'Messiah' voices needed*

The Snyder High School A Cappella Choir is coordinating a community performance of G.F. Handel's "Messiah" to be presented on Saturday, Dec. 12, at Worsham Auditorium.

Participation in this performance is open to anyone who has sung the "Messiah" before or is familiar with the music.

Anyone interested is asked to contact Ronda Haire, SHS choir director, at 573-6301 to let her know your voice part.

The rehearsal schedule is as follows:

Saturday, Nov. 7, 2-5 p.m., Colonial Hill Baptist Church.

Thursday, Nov. 19, 7-10 p.m., high school choir room.

Saturday, Dec. 5; 2-5 p.m., high school choir room.

Tuesday, Dec. 8, 7-10 p.m. high school choir room.

Thursday, Dec. 10, 7-10 p.m., high school choir room.

Saturday, Dec. 12, 2-5 p.m. Worsham Auditorium (with orchestra).

Saturday, Dec. 12, performance, Worsham Auditorium.

The community choir will present the Christmas portion of the "Messiah" and include the "Hallelujah Chorus," one of the most well known pieces from the score.

"We hope to have 100 voices singing in this presentation with an orchestra made up of students and faculty from Hardin Simmons University," Mrs. Haire said.

"Please consider this opportunity to take part in a wonderful musical experience for our community," she added.

*Independently Owned & Operated*

WRIGHT COLONIAL FUNERAL HOME

200 East 37th Street
Snyder, Texas
915-573-6200

## Play canceled

This evening's performance of the melodrama, "Dirty Work at the Crossroads," has been cancelled due to the family illness of one of the cast members.

Saturday's performances have also been cancelled, according to director Ellie Dryden.

All paid tickets will be refunded.

## Warrants send three to jail

Outstanding warrants sent three subjects to jail Thursday.

A 21-year-old male was taken into custody at 10:05 a.m. in the 600 block of 32nd Street on warrants for misdemeanor driving while intoxicated, two for public intoxication and two for failure to appear.

Officers arrested a 42-year-old female at 5:52 p.m. in the 2200 block of 40th on oustanding warrants for no liability insurance and failure to appear.

At 10:40 p.m., officers took an 18-year-old female into custody in the 2100 block of 41st Street on outstanding warrants for expired drivers license.

In other activity, Olga Rodriguez requested an officer in the 1200 block of 26th Street in reference to a stolen bicycle. An offense report was filed.

Snyder Fire Department responded to a house fire at 2:11 p.m. at 1109 19th Street.

The blaze damaged three bedrooms in a mobile home belonging to J.C. Goolsby. Fire officials said they suspected the cause was electrical.

There were no injuries.

Snyder police department also worked a minor two-vehicle mishap at 3:49 p.m.

Involved were a 1991 Chevrolet Lumina driven by Janelle Dawn Edwards of 602 N. Avenue Q and a 1984 Plymouth Reliant driven by Alex Perez of 1802 39th Street.

events

# WHAT'S UP?

ONGOINGS

## Area-wide women's conference

The 4th annual area-wide Women's Conference will be held beginning at 7 this evening and Saturday at the Sound of Jubilee, 908 E. Hwy 180. Mercy & Truth will be leading the music, and Barbara Collins of Dallas is the guest speaker.

## Class of 1958 reunion

The SHS Class of 1958 will have its 40th reunion today and Saturday. Teachers, friends and classmates are invited to a coffee at the Ritz at 10 a.m. Saturday. Other activities are planned at the Sweet's Shop and Martha Ann Woman's Club. For further information, contact Janelle Pollard at 573-9076.

## Car wash

The Snyder Springers will host a car wash Saturday from 9 a.m. until 2 p.m. at Wal-Mart. It will benefit the competition team.

## Ennis Creek reunion

The annual Ennis Creek reunion will be held at 10 a.m. Saturday in the Towle Park Barn. Residents and former residents of Ennis Creek, as well as their guests, are welcome.

## Masonic Lodge presentations

Ira Lodge No. 934 will present two 50-year pins at 7:30 p.m Saturday. All Masons are invited.

## Varsity football Tiger moms

The varsity Tiger Moms will meet at 2 p.m. Sunday in the SHS student center.

## AARP meeting

AARP Chapter 2063 will meet at noon Monday in the Senior Center. Scott McLaughlin, candidate for state representative, will be the guest speaker.

## Quarterback club meeting

The quarterback club will meet at 6:30 p.m. Monday in the SHS student center. The coaches will review the previous games and discussion will be held on the sports tunnel construction.

## SHS choirs set fall concert

Snyder High School choirs will present their fall concert at 7:30 p.m. Monday in Worsham Auditorium. The Booster Club will host a reception following the concert in the choir room.

## East Parent Council

The East Elementry Parent Council will meet at 7 p.m. Monday in the school auditorium.

## Bible study tapes

Bible study video tapes air weekly on cable TV Channel 2. The tapes to be shown at 7 p.m. Monday are "Be Not Troubled," followed by "Faith and Discovery."

## Parkinson's support group

The Parkinson's disease community support group will meet at 10 a.m. Tuesday in the Cogdell Hospital board room. Richard Stout, physical therapist, will be the speaker.

## Diabetes support group

The Snyder diabetes support group meet at 7 p.m. Thursday at 5301 Trinity Blvd. The speaker will be a glucose meter representative. Bring your meter to the meeting and any questions you have about blood testing.

## Support group ministry

Support groups for divorce recovery, cancer/grief and caring for aging parents are available to adults and meets the second and fourth Thursday each month at First Baptist Church. L.I.F.E. (learning to improve the family experience) is for teens and parents. Child care is provided.

## JV cheerleader's fund raiser

Snyder JV Cheerleaders are sponsoring a Beanie Baby raffle of one set of bears. These bears, donated by Landes Home Furnishings, include Glory, Fortune, Erin, Princess, Peace, Valentino and Curly. Tickets are $1 and may be purchased from any JV cheerleader or by calling 573-0440.

## SHS band holiday gifts

The Snyder High School band will be selling holiday gifts and food Oct. 20-26. Proceeds will go to purchase chairs for the high school band hall.

## Candy hunt

First Church of the Nazarene will have a candy hunt Oct. 25 following church services which begin at 10:45 a.m. It is a safe, fun alternative to trick or treating. All kids are invited to the church on the Colorado City Highway, across from Big Country Autoland.

## Cash Five

AUSTIN (AP) — The winning Cash Five numbers drawn Thursday by the Texas Lottery:

6-7-16-26-34

(six, seven, sixteen, twenty-six, thirty-four)

## Pick 3

AUSTIN (AP) — The winning Pick 3 numbers drawn Thursday by the Texas Lottery, in order:

7-5-6

(seven, five, six)