THURSDAY

THE SNYDER DAILY NEWS

VOL. 19, NO. 134 SNYDER, TEXAS (79549) THURSDAY, OCTOBER 3, 1968 TWELVE PAGES—PRICE 10c

The SDN Column

Mrs. Frank A. Wilson was in the newspaper office Wednesday to pick up a picture of her grandson, Sp. 5 David F. McCullah, which was published in the Sept. 29 issue of the Daily News, and she had more good news about the grandson.

"He's on his way home," Mrs. Wilson advised. "And when he gets there we'll be going to see him immediately."

The picture showed Sp. 5 McCullah receiving the Purple Heart Medal for wounds he received in Vietnam. He is the son of Mr. and Mrs. R. S. McCullah of San Angelo.

His grandfather, Frank A. Wilson, is Scurry County Democratic Party Chairman. Mrs. Wilson said her husband has been "under the weather" and was not sure whether he would be able to attend a reception at Big Spring next Monday for Preston Smith, Democratic Party nominee for governor.

Mrs. Wilson said she was surprised at the number of people who saw her grandson's picture in Sunday's Daily News and called the grandparents.

"I never dreamed so many people would see the picture," she said.

★ ★ ★

Billy Stewart of Snyder and Jerry Massey of Midlothian were singled out as the most valuable performers for University of Texas at Arlington's football team last Saturday night in which the Rebels almost upset powerful New Mexico State. The NM Aggies won it 21-20. Stewart returned an intercepted pass 34 yards for a touchdown and was credited with 10 tackles, three of them unassisted.

He plays linebacker for UTA, being one of two in the Rebels' strong defensive platoon who got their high school experience in Snyder. The other is Jim Marcum, halfback, who led UTA in pass interceptions last year and apparently is off to another glittering start this year with two pass thefts to his credit.

Speaking of college football, there's some pretty good punting going on so far in the Southwest Conference. Heading the list is Tech's Kenny Vinyard who has a 42.5 yard average in 15 kicks without a return for a single yard. But even such a spectacular mark is being challenged by A&M's Steve O'Neal, with 41.4 and Baylor's Ed Marsh with 40.3.

—WACIL McNAIR.

★ ★ ★

Today In History

By THE ASSOCIATED PRESS

Today is Thursday, Oct. 3, the 277th day of 1968. There are 89 days left in the year.

Today's highlight in history:

On this date in 1952, the British tested their first atomic bomb off the coast of Australia.

On this date:

In 1863, President Abraham Lincoln issued a proclamation designating the last Thursday in November as Thanksgiving Day.

In 1866, Austria and Italy signed the treaty of Vienna.

In 1876, Johns Hopkins University opened in Baltimore.

In 1935, Italy invaded Ethiopia.

In 1944, in World War II, U. S. troops cracked the Siegfried Line north of Aachen, Germany.

In 1952, the Soviet Union demanded the recall of U. S. Ambassador George E. Kennan from Moscow.

Ten years ago: Flash floods in Southern France took 35 lives.

Five years ago: The United States, Britain and the Soviet Union announced agreement in principle on banning nuclear weapons from space vehicles in orbit.

One year ago: A Negro Ohio state representative, Carl B. Stokes, won the Democratic nomination for mayor of Cleveland.

★ ★ ★

THE WEATHER

SNYDER TEMPERATURES: High Wednesday, 96 degrees; low, 59 degrees; reading at 7 a.m. today, 59 degrees.

Northwest Texas: Partly cloudy tonight. Considerable cloudiness in south, partly cloudy in north Friday. Low 41 in north to 55 in south. High Friday 70 to 80.

North Central Texas: Partly cloudy tonight and Friday. Cooler tonight, low 53 in north to 63 in south. High Friday 72 in north to 80 in south.

Northeast Texas: Considerable cloudiness tonight and cooler. A few thundershowers in central and south parts tonight. Partly cloudy and a little cooler Friday. Low 53 to 63. High Friday 72 in north to 80 in south.

South Central Texas: Cloudy to partly cloudy tonight, partly cloudy Friday. Cooler with a few showers in north today, and in south tonight. Low 56 in north to 68 in south. High Friday 78 to 88.

Southeast Texas: cloudy to partly cloudy tonight, partly cloudy Friday. Cooler with a few showers early tonight, low 56 to 66. High Friday 78 to 86.

Southwest Texas: Considerable cloudiness tonight and Friday with a few showers, mainly in west. Cooler tonight, low 50 in north to 62 in south. High Friday 74 to 84.

WINS BLUE RIBBON — Patricia Lopez, assistant county Home Demonstration Agent of Gaines County (left) and Mrs. J. N. Eicke admire the first place entry of Charlie B. Clark in the adult senior arts and crafts division of the Fourth Annual Scurry County Fair. Charlie took his blue ribbon with hand-made knives. Miss Lopez is judge of the Handicraft entries while Mrs. Eicke is superintendent of the division.

IRA BOOTH WINS

Fair Judging Is Underway

Interest in the Fourth Annual Scurry County Fair began mounting this morning with judging in virtually all of the classes, including the animal divisions and in the community and educational exhibits.

The Ira FFA Club won first place in the Educational Exhibits, and this exhibit was judged grand champion of the show for both educational and community booths. Other blue ribbons in the educational divisions went to the Inadale 4-H Club and to the Fluvanna Young Farmers Chapter. Hermleigh won first place in the community booths exhibit.

Judge of the community booths and educational exhibits was Leroy Colgan, county agent of Dawson County. The judges still were looking at the educational displays in the county barn where the Twilight Garden Club, sponsors of the flower show for the county, had an attractive display of arrangements.

Weldon Beck, 15-year-old son of Mr. and Mrs. Jimmy Beck, who lives east of town on the Roby Highway, had the grand champion of the fat lamb show with his crossbred animal. Larry Nachlinger, 14, son of Mr. and Mrs. Frank Nachlinger of Hermleigh, took reserve champion honors in the fat lamb show with his medium wool entry. He also had runnerup in that division.

Joe Beck, 12, bother of Weldon, had a blue ribbon in the fine wool division of the fat lamb show while Donnie Beck was runnerup. Donnie also had the second and third place entries in the crossbred division while Bill Lockhart and Kay Lockhart showed 4th place and 5th place respectively in the

See FAIR, Page 2

RUNNING MATE

Gen. LeMay On Wallace's Ticket

PITTSBURGH (AP) — Retired Air Force Chief of Staff Curtis E. LeMay, a famous flying general in World War II, became George C. Wallace's vice presidential candidate today and called for a harder line in Vietnam.

The main flaw in American policy in Southeast Asia, LeMay told a news conference, "is the lack of a will to win."

"I'd rather talk than fight any day," said LeMay, who was shot at plenty as he led bomber raids on Germany in World War II. "But I don't think you have to be very smart to realize that they (the North Vietnamese) are not going to talk until we twist their arm a little bit."

Later, when asked if he recommended nuclear weapons to achieve field victory in Vietnam, LeMay, who becomes Wallace's running mate on the American Independent Party ticket, answered:

"To me any war is horrible. It doesn't make much difference if I get killed in Vietnam by nuclear weapons. In fact, if I had my choice, I'd rather get killed by nuclear weapons."

"A nuclear weapon is just another weapon in the arsenal," he said. "Use the force that is necessary to win, maybe a little bit more."

LeMay, who has been called "the architect of systematic destruction" because of the mass bombing techniques he developed in World War II, said the decision to campaign with Wallace was a difficult one.

At first, he said, he refused. But after he thought about it, he said it seemed like staying out of the campaign was essentially the same position taken by Vietnam doves, so he decided to join up.

"After adding up all the factors I decided to dedicate myself in joining with him (Wallace) on getting this country back on the right track," LeMay said.

"The keystone of our campaign is courage," Wallace said.

"Those who support this movement have the courage of their convictions — the courage to stand up for this nation against the forces that wall us into acquiescence, the permissiveness and the consequent destruction of our democracy," Wallace said.

"I am proud" he said, "to have as my running mate a man of great courage — Gen. Curtis E. LeMay."

"I'll be accused of a lot of misquotes," LeMay said. "I'll be damned lucky if I don't appear as a drooling idiot, whose only solution to any problem is to drop atomic bombs all over the world."

He went on to say that he did not believe that nuclear weapons would be necessary in Vietnam

But, he added, "I'm certainly not going to stand up here and tell our enemies that I advocate that in all circumstances I am not going to use nuclear weapons.

"We might as well bury them at Ft. Knox."

Wallace said he always admired LeMay's "ability to speak his mind."

GRAND CHAMPION — The Ira FFA won the grand championship of the community booths and educational exhibits with its tractor safety exhibit. The Ira entry took best of the FFA class, tops in educational entries, and overall best of all exhibits.

UF Total Advances

The Scurry County United Fund had tabulated contributions and pledges totalling $7,950 this morning at its campaign headquarters in the city hall.

The total to date is approximately 21 per cent of the campaign's goal of $38,805.60.

The general campaign has been underway less than a week, having kicked off on Monday, while the advance gifts division has been in operation since Sept. 23.

First formal report session in the general campaign is set for next Monday when division chairmen will meet at 10 a.m. at the city hall. A report session for the commercial division is scheduled for 10 a.m. next Wednesday at the city hall.

The United Fund is seeking finances for operations of 10 participating agencies durng the current campaign.

Peru Regime Overthrown In Coup

LIMA, Peru (AP) — The Peruvian army early today overthrew the elected government of President Fernando Belaunde Terry.

Soldiers stormed the presidential palace shortly after 2 a.m. and emerged a short time later with Belaunde, dressed in a blue suit and shouting in Spanish "You are traitors."

The coup took place about 12 hours after Belaunde had installed a new 11-member Cabinet—the seventh in his five-year regime.

Belaunde was taken to an unknown place.

All was calm on Lima streets and Peruvians awoke on a bleak misty day to find that the military had taken over, as they did five years ago—that time with the result that Belaunde took office.

IN STUDENT REBELLION

More Bloodshed In Mexico

By STRATFORD C. JONES
Associated Press Writer

MEXICO CITY (AP) — The bloodiest battle yet of Mexico City's student rebellion raged through the night after a rifle shot touched off a thunderous crossfire between snipers and army troops at the crowded site of an antigovernment rally Wednesday.

Police and hospitals reported 25 persons killed, although at 1 a.m. a spokesman said the government's estimate was that 20 persons were killed and 75 wounded.

Estimates of those on the scene were that more than 100 were wounded and a check of three of Mexico City's hospitals showed 72 injured had been treated.

The International Olympic Committee called a meeting today to discuss the violence and its possible effect on the 1968 summer games, scheduled to open in the Mexican capital in nine days.

The government spokesman, presidential press secretary Fernando Garza, said of the Olympics: "There is no danger. All necessary precautions have been taken."

He said the fighting began when "one group of students began firing at another." He added: The end has come to this group of militant students. A cleaning out has been made already."

Firing in the area of the Plaza of the Three Cultures near downtown continued sporadically into the early morning hours. Soldiers said the main pockets of student resistance were two buildings in the adjoining Tlatelolco apartment district.

An editor for the newspaper El Universal said his reporters told him of soldiers finding 20 bodies in upper stories of the Social Security Hospital, where snipers had been seen firing.

Gen. Marcelino Garcia Barragan, the defense secretary, said [illegible] orders to crush the student uprising at any cost.

One newsman said hundreds of persons were lying in the plaza after the first volley of gunfire.

Throughout the evening, snipers with automatic weapons fired from apartment windows and troops brought armored cars into the battle and poured machine-gun fire back into the high-rise buildings. The troops began clearing out the buildings about four hours after the battle began. Hundreds of residents already had fled.

But elsewhere, students roamed the streets with 22-caliber automatic pistols and Molotov cocktails, setting dozens of buses and cars afire.

Sharp Dip In Texas Temperatures

BY THE ASSOCIATED PRESS

Temperatures dropped more than 30 degrees in places during the night as a mostly dry norther swept deeper into Texas.

By early morning the leading edge of the cold front lay along a line from Dallas to San Angelo. It was expected to push all the way to the Upper and Middle Texas Coast well before nightfall.

A few showers fell in North Texas near Denton and McKinney, and in the area from near Waxahachie past Greenville and into Oklhoma.

Before dawn the mercury sagged to 41 degrees at Perryton, 45 at Dalhart, 48 at Amarillo and 52 at Lubbock in the Panhandle-Plains sector. This compared with Wednesday's highs of 77 at Perryton, 75 at Dalhart, 82 at Amarillo and 88 at Lubbock.

Abilene and San Angelo shared the state's top mark of 98 Wednesday. By this morning it was 67 in Abilene and 71 in San Angelo.

Yippies Arrested At HUAC Meet

By TOM SEPPY
Associated Press Writer

WASHINGTON (AP) — Yippie leader Abbie Hoffman was arrested today when he showed up at a House office building to attend a meeting of the Committee on Un-American Activities wearing an American flag designed as a shirt.

Arrested with Hoffman were his wife, Anita, and another Yippie—Youth International Party—Brad Fox, all of New York City.

Capitol police charged Hoffman, who has been subpoenaed by the committee investigating the disorders during the Chicago Democratic National Convention, with mutilating the American flag and resisting arrest.

His wife was arrested when she attempted to stop her husband from being dragged into a patrol wagon by several policemen.

Police arrested Fox when they saw him letting the air out of a tire in the patrol wagon holding Hoffman.

The committee was meeting in executive session at the time of the arrests. The Hoffmans and Fox were among a small group of Yippies that milled around outside the building waiting for the meeting to end.

When Hoffman's picture was being taken—a procedure Capitol police use when arresting demonstrators—he stuck his tongue out at the officers and called them "pigs."

Earlier a member of the committee said he wants to know where the demonstration organizers got their money.

Saigon Defenses Tested By Enemy

SAIGON (AP) — Enemy forces slammed more than 100 rounds of mortar shells into a U.S. base protecting Saigon's northwestern flank today, then sent a platoon of infantrymen firing into it in an apparent effort to test the America defenses.

The enemy troops pulled back after an hour of fighting, leaving 13 dead on the battlefield 14 miles northwest of Saigon. Four Americans were reported wounded.

Earlier, South Vietnamese infantrymen reported killing 22 enemy soldiers a mile away from the American base. The government soldiers also seized a 75mm recoilless cannon, a bazooka rocket launcher, 25 assault rifles and a quantity of mines and ammunition. No government casualties were reported.

Fighting hit its lowest level in a week, and U.S. officers said that enemy is scaling down his efforts in some areas.

The slowdown was reflected in the weekly casualty report issued by the U.S. Command. Headquarters said 247 Americans were killed in action during the seven-day period ending at midnight last Saturday. This was a drop of 43 from the previous week. South Vietnamese casualties also dropped, from 473 killed two weeks ago to 316 dead last week. Enemy casualties were put at 2,866 compared with 3,380 the week before.

Allied troops continued to uncover huge weapons and food stockpiles, adding to the more than 100 tons of supplies they seized from the enemy last month. These seizures apparently either delayed or canceled planned enemy attacks.

August Unemployment Lowest Recorded

AUSTIN (AP) — Unemployment in Texas was 2.7 per cent of the labor force in August, lowest jobless figure ever recorded for the month, the Texas Employment Commission said today.

The commission said 121,000 persons were looking for work Aug. 15, down 9,000 from July, largely because of young summer job seekers leaving the labor force.

FAIR —

(Continued from Page 1)

same division.

Weldon also had the grand champion in the breeding division with his Hampshire ram while Joe Beck took first place in the fine wool ewe class of the breeding sheep division. Joe also placed second in the Hampshire ram class and in the Hampshire ewe class. Grand champion in the Hampshire ewe class was Larry Nachlinger.

Superintendent of the sheep show is Ray Herring. The animals were judged by James Shelton, assistant county agent of Big Spring.

Runnerup in the Community booths competition was Dunn, while Ira took third place and Ennis fourth. The FFA division of educational exhibitions attracted a second place entry from Hermleigh, a third place entry from Fluvanna, and a fourth place entry from Snyder, while Hermleigh was runnerup in the Young Farmer class for educational exhbits.

Sweepstakes winner in the Junior Textiles division was Lou Alice Mathis, who won her blue ribbon with a coat in the sewing class.

Judging in the handicraft division was being done by Patricia Lopez, assistant county home demonstration agent of Gaines County. D'Lynn McGinty, assistant home demonstration agent of Lubbock County, and Mrs. Dick Cade of Slaton, 4-H adult leader of Lubbock County, were busy judging entries in the canning division. Mrs. Walter Stirl is superintendent of the canning division.

Results of the Junior Textile division follow:

Hand Weaving — 1. Cicota Bruce.

Place Mats — 1. Rebecca White, 2. Diane White.

Earring Holder — 1. Diane White, 2. Barbara Tate.

Baby Shoes — 1. Rebecca White.

Needlepoint - self design — 1. Martha Etgen.

Embroidery Tea Towels — 1. Debra Fields.

Hats — 1. Rebecca White, 2. Lou Alice Mathis.

Sewing — 1. Lou Alice Mathis, coat (sweepstakes).

Embroidery Blouse — 1. Denise Clark.

Cotton Shift — 1. Denise Sandefer, 2. Debbie Herring, 3. Donelle Jones.

Cotton Sunday Dress — 1. Diane White, 2. Karen Sears.

Cotton School Dress — 1. Elaine McArthur, 2. Darlene Tate.

Knit Dress — 2. Carla Shoemaker (red), 3. Rebecca White (white), 4. Darlene Tate (pink).

Dress Synthetic — 1. Lou Alice Mathis, 2. Elaine McArthur.

School Synthetic — 1. Lou Alice Mathis, 2. Diane Braziel.

Blouse — 1. Elaine McArthur, 2. Lou Alice Mathis.

Skirts — 1. Lou Alice Mathis, 2. Pam Shoemaker, 3. Elaine McArthur.

Sport Costume — 1. Pam Shoemaker, 2. Barbara Tate.

Wool Dress — 1. Lou Alice Mathis.

Wool Suits — 1. Lou Alice Mathis, 2. Rebecca White.

Coats — 1. Lou Alice Mathis, 2. Rebecca White.

Childrens Clothes — 1. Rebecca White.

Baby Clothes — 1. Patricia Pate, 2. Rebecca White.

Stay Press — 2. Barbara Tate.

Formals — 2. Rebecca White (red), 3. Elaine McArthur (white).

Cotton Suits — 1. Lou Alice Mathis, 2. Diane White.

RECEIVES PROMOTION — Bobby Goodwin (center), a detective sergeant with the Snyder Police Department for the past 14 months, has been promoted to captain. The promotion went into effect Oct. 1. Here, he receives his badge from Chief of Police Stephen Clark while Susan J. Lawrence, 3206 Fortieth Street, looks on. A 1955 graduate of Snyder High School, she recently was employed as the Chief's secretary. As a captain, Goodwin will be second in command of the department. He resides at 3726 Dalton Drive. He has been in police work eight years. Goodwin and his wife, Sue, are parents of three children.

Public Notice

STATEMENT OF OWNERSHIP, MANAGEMENT AND CIRCULATION (Act of October 23, 1962; Section 4369, Title 39, United States Code).

1. Date of Filing October 1, 1968
2. Title of Publication —The Snyder Daily News.
3. Frequency of Issue — Published daily (Except Saturday) and Sunday.
4. Location of Known Office of Publication — 2107 25th St. Snyder, Scurry County, Texas, 79549.
5. Location of The Headquarters or General Business Offices of the Publishers — 2107 25th St., Snyder, Scurry County, Texas.
6. Names and Addresses of Publisher, Editor, and Managing Editor.

Publisher — Herbert Feather, Snyder, Texas.

Editor — Wacil McNair, Snyder, Texas.

Managing Editor — Wacil McNair, Snyder, Texas.

7. Owner — Feather Printing & Publishing Co., a corporation, 2107 25th St. Snyder.

Herbert Feather, Snyder, Texas.
J. F. Feather, Snyder, Texas.
Earle Feather, Snyder Texas.

8. Known bondholders, mortgagees, and other security holders owning or holding 1 percent or more of total amount of bonds, mortgages, or other securities — There are no bondholders or preferred stockholders.

10. Extent and Nature of Circulation.

A. Total No. Copies Printed (Net Press Run) Average No. Copies Each Issue During Preceding 12 Months, 5,591. Single Issue Nearest To Filing Date, 5,640.

B. Paid Circulation.

1. Sales Through Dealers and Carriers, Street Venders and Counter Sales. Average No. Copies Each Issue During Preceding 12 Months, 4,839. Single Issue Nearest To Filing Date, 4,880.

2. Mail Subscriptions Average No. Copies Each Issue During Preceding 12 Months 342. Single Issue Nearest To Filing Date, 370.

C. Total Paid Circulation Average No. Copies Each Issue During Preceding 12 Months, 5,481. Single Issue Nearest To Filing Date, 5,450.

D. Free Distribution (Including samples) By Mail, Carrier or Other Means Average No. Copies Each Issue During Preceding 12 Months, 95. Single Issue Nearest To Filing Date 90.

E. Total Distribution (Sum of C and D) Average No. Copies Each Issue During Preceding 12 Months 5,451. Single Issue Nearest To Filing Date, 5,500.

F. Office Use, Left-Over, Unaccounted, Spoiled After Printing Average No. Copies Each Issue During Preceding 12 Months, 140. Single Issue Nearest To Filing Date, 140.

G. Total (Sum of E & F — should equal net press run shown in A) Average No. Copies Each Issue During Preceding 12 Months, 5,591. Single Issue Nearest To Filing Date, 5,640.

I certify that the statements made by me above are correct and complete.

(s) Herbert Feather, Publisher

HOSPITAL NOTES

Chaplain: Rev. Thomas Hall

ADMISSIONS: Arizona Leach, Hillcrest Lodge; Leona Scott, Rt. 1; Paul Gilliam, 2301 Ave. R; Ronald Fisk, 3008 Ave. S; John Brinner, 406 Twentieth Pl.; Michael Ezzell, 3009 Crockett; Jimmy Mason, Ira; Jeanette Ivey, 2211 Fortieth; William Jennings, Fluvanna; Lupe Guzman, 316 Twenty-eighth; Odessa James, 3301 Ave. M.

DISMISSALS: Myrtle Brewster, Silas Hughes, Thomas Hall, Bobby James, C. H. Wright, Florentz Joyce, Maggie Wilson, Mary Stansell, George Wilson, Lewis Phipps, John Beggs.

THE SNYDER DAILY NEWS

Published Sunday morning and each evening except Saturday by the Feather Printing and Publishing Co., Inc., at Snyder Texas 79549.

Entered as second-class matter at the Post office at Snyder, Texas.

SUBSCRIPTION RATES: By carrier in Snyder 25 cents per week $1.50 per month. By mail in Scurry and adjoining Counties one year $9.95. Balance of Texas one year $12.50. All other States $15.00.

MEMBER OF THE ASSOCIATED PRESS.

The Associated Press is exclusively entitled to use for republication all news dispatches in this newspaper, also local news published herein. All rights reserved for republication of special dispatches.

Retrial Of Case Ordered

AUSTIN — A retrial has been ordered by the Texas Supreme Court in a lawsuit between C. T. McLaughlin and Ralph W. Ball.

A Scurry County jury awarded Ball $6,400 in damages because McLaughlin let an oil and gas lease on 1,280 acres of land in Colorado expire.

The Supreme Court held that the trial court erred in admitting certain testimony by Ball that a one-per cent override Ball retained on the lease was worth $15 per acre. And that it was money he planned to use to educate his children.

The Supreme Court let stand its decision for a retrial Wednesday by denying a rehearing in the case.

Fire Probe Report Made

PORT ARTHUR, Tex. (AP)—Results of an investigation into a fire at the Atlantic Richfield Co. Refinery here were announced Wednesday.

Refinery Manager T. V. Griffiths, said the fire was caused by a gasoline overflow from a 20,000-barrel tank during a transfer from another tank. Actual source of ignition was unknown, though observers placed it in the immediate vicinity of the overflow.

Plant damage was confined to the detergent alkylate unit, and to several tanks adjacent to the unit. The estimate was $750,000 to $800,000. Repairs are underway to restore production as said.

The fire caused no serious loss of production and all major units continue to operate normally, he said.

INTRODUCING
Our Friendly Service Department Personnel

CARL GUINN
Service Specialists
"Let Us Take Care Of Your Car"
Snyder Motor Co.
312 E. Hwy. Phone 573-9381
We Give S&H Green Stamps

WAYNE BOREN CLYDE HALL
Snyder Insurance Agency
COMPLETE INSURANCE SERVICE
P. O. Box 530 Snyder, Texas
1820 26th St. Phone 573-3163

BUSHELS OF FOOD BARGAINS
FROM EVERYBODY'S THRIFTWAY

Shurfine CORN Whole Kernel 12 Oz. 2 For 39c
Bama STRAWBERRY PRESERVES 18 Oz. 49c
Armour TEXAS CHILI 15 Oz. 2 For 98c
Chicken of the Sea Chunk TUNA 3 For 89c
Parkay OLEO 1 Lb. 29c
New Quaker INSTANT OATMEAL With Apples & Cinnamon 9 Oz. Pkg. 39c

Pear Halves Shurfine No. 2½ Can 2 For 89c
CRISCO 3 Lb. Can 75c
PINTO BEANS 2 Lbs. 29c
Shurfresh VEGETABLE OIL 48 Oz. 79c
Libby's Vienna SAUSAGE 4 For 89c

Scott TOWELS Twin Pack 43c
Aunt Jemima SYRUP 24 Oz. 59c
Del Monte Pineapple-Grapefruit FRUIT DRINK 46 Oz. 3 For 89c
Hungry Jack, 15¾ Oz. INSTANT POTATOES 49c
Hunt's, 46 Oz. TOMATO JUICE 3 For $1.00
Aunt Jemima MEAL 5 Lb. Bag 39c
Golden Glow DRIED APRICOTS 8 Oz. 39c
Hunt's, 8 Oz. TOMATO SAUCE 3 For 39c
While They Last, Doz. QUART FRUIT JARS $1.59
Wildermen Cherry PIE FILLER No. 2 Can 59c
3 Minute OATS 42 Oz. 55c
Bama PEANUT BUTTER 18 Oz. 49c
Del Monte PEAS No. 303 Can 4 For 89c
Soflin NAPKINS 200 Count 25c
Libby's Elberta PEACHES No. 2½ Can 2 For 69c
Appian Way PIZZA MIX 39c
Pruf SPRAY STARCH 22 Oz. 59c
Aunt Jemima PANCAKE MIX 2 Lb. Pkg. 39c

Frozen Foods
Crinkle Cut POTATOES 2 Lb. Bag 3 For $1.00
Shurfine Orange Juice 6 Oz. 2 For 39c
Sara Lee Pound Cake 69c Ea.
Food King Strawberries 10 Oz. Pkg. 25c
Tree Top Apple Juice 12 Oz. Can 35c

EVERYBODY'S USDA CHOICE MEATS ARE BETTER NATURALLY
Hormel Black Label BACON Lb. 59c
Fresh Daily GROUND CHUCK Lb. 69c
Boneless Lean PORK ROAST Lb. 69c
Everybody's Choice RIBEYE STEAKS Lb. $1.69
Farmers Country Style SAUSAGE 2 Lb. Bag 98c
Everybody's Choice SIRLOIN STEAK Lb. 95c
Family-Pak PORK CHOPS Lb. 69c
Everybody's Choice Boneless, Lb. SHOULDER ROAST 89c
Bar-B-Q Hot Link SAUSAGE Lb. 79c
Everybody's Choice New York Strips Lb. $1.69

FRESH TEMPTING PRODUCE
Direct From The Farm To You
New Mexico TOMATOES Lb. 19c
New Mexico Delicious APPLES Lb. 15c
ONIONS 2 Bunches 15c
Cello Bag CARROTS Lb. 10c
Fresh CORN On The Cob 3 For 25c

Everybody's THRIFTWAY
1905 35th STREET SNYDER, TEXAS
Phone 573-2311
-WE GIVE BUCCANEER STAMPS-
"WHERE EVERY CUSTOMER IS IMPORTANT"

TIGER THEATRE & CAFETERIA
"dine during movie time"
DIAL 37-2-12
SPANISH NIGHT
DOBLE PROGRAMA
JUEVES • HOY
MAURICIO GARCES DAVID REYNOSO
EN
DON JUAN 67
COLOR
Y
LUIS AGUILAR LUCHA VILLA
EN
EL FUGITIVIO
COLOR

START NEW YEAR — Among some of the members and guests present at the first meeting of the Twentieth Century Club recently are the above members. From left, Mrs. I. E. Huckabee, Mrs. John Hamblen, Mrs. Charles Tyer, Mrs. B. J. Bartels and Mrs. Bob Dupree.

ATTENDS CONVENTION — Among the members of the Beta Sigma Phi Convention held recently were two members of the local Lambda Kappa chapter. They were Mrs. Patsy Elliott, president, left, and Mrs. Marianne Seitz, treasurer, right. Pictured with them are Comelle Williams and Bonnie Young.

20th Century Club Starts New Year

The Twentieth Century Club met Tuesday at Martha Ann Woman's Club for their regular meeting.

A most interesting program was given on "Time To Speak Up." Mrs. John English gave some thoughts on intelligently informing ourselves so as to have proper knowledge when we find the time to speak up on current issues, some being unrest on college campuses, African-American problems and the Vietnam war. She told that we should be able to evaluate our knowledge and thinking before speaking.

Mrs. Jesse Dea spoke on "Who Has Been Doing Your Thinking?" She asked, do we care? Do we conform to many things even if we sometimes do not approve? Let us ask ourselves what are we for instead of so many times saying what we are against. Do we let someone else always think for us as to our dress, products we use, and purchases we make, meetings we attend because it is easy to do what comes to us. There must be some sound thinking behind our lives and conduct if we are to be the individuals we were intended to be. Don't let the world squeeze us into its own mold, but let God remold our minds from within.

Mrs. Bob Dupree gave an interesting talk "In Defense of Gossip." Webster defines gossip as idle tattles, newsmonger, groundless rumor, etc. Who gossips? Do men gossip more than women? A general discussion was held on difference in discussing another's affairs and gossiping. The question is gossip ever helpful, or does it ever benefit arose. People who always have some spiteful tale to tell are obviously emotionally troubled. Often their own lives are warped and barren and they take it out on other people. But that's only the sick variety. The other, innocent kind, idle talk about people spiced with a dash of malice, is what makes the world go around.

Members and one guest, Mrs. John Blum, enjoyed a desert plate.

Lamar FHA Has First Meeting

The Lamar Junior High School Future Homemakers of America held their first meeting Oct. 1.

Officers were elected and plans for the year were discussed.

The officers are Rita Hall, president; Carolyn Arnett, vice president; Jovita Small, secretary; Karen Bailey, treasurer; Sue Matthews, reporter; Rosalinda Herrera, historian; and Kayla Arnold, parliamentarian. Sponsor of the group is Mrs. Jo Flynn.

School Menu

FRIDAY

Fried Chicken w-Gravy
Creamed Potato s
English Peas
Hot Rolls
Cake w-Pineapple Sauce

MANHATTAN HOTEL
WILL BE OPEN FOR BUSINESS
Oct. 1st
TRY THE BEST AND SLEEP FOR LESS
MANHATTAN HOTEL
South Side of Square

FREE!
TWO SESSION
INVESTMENT SEMINAR
Sponsored By
DEMPSEY-TEGELER & CO.
(Members New York Stock Exchange)
SCURRY COUNTY COLISEUM
MONDAY, OCT. 7 – 8:00 P.M.
MONDAY, OCT. 14 – 8:00 P.M.
LEARN!
- Workings of the New York Stock Exchange
- Stock Investment As A Possible Hedge Against Inflation
- The Over the Counter Market
- Trading Procedures
- Fundamentals Of Investing
- Mutual Funds

WELDON GEORGE — Registered Representative

Two Attend Sorority Convention

Two members of the Lambda Kappa Chapter of Beta Sigma Phi attended the West Texas Area Council Convention of Beta Sigma Phi in Odessa September 20, 21 and 22. Patsy Elliott, president of the chapter and Marianne Seitz, treasurer were among the 500 registered members and guests at the convention. Approximately fifty chapters from twenty - five West Texas towns were represented at the convention.

Patsy attended a Presidential and Parliamentary Procedure Forum and a Ways and Means Forum while at the convention. From these forums she brought back to the chapter useful reminders and suggestions concerning the role of the chapter president; use and practice of parliamentary procedure; and recommended plans for ways and means projects.

Marianne also attended two forums at the convention. At the Program Planning and Publicity Forum she obtained helpful hints on preparing and delivering cultural programs, and presenting publicity. At the Rush and Social Forum, Marianne gained many unique ideas for the planning of social and rush functions.

On Saturday the convention agenda included a luncheon and fashion show with the theme "Autumn in Beta Sigma Phi." A "Spring Primary" luncheon on Sunday concluded the Convention activities. At this luncheon awards and prizes were awarded to the various chapters.

Marianne and Patsy shared their experiences and ideas from the convention with the chapter on Tuesday evening following the Ritual of the Jewels which was held in the Community Room of Snyder Savings and Loan.

Beta Sigma Phi is a social-cultural sorority which was founded in 1931 by the Ross family. The International Headquarters is located in Kansas City, Mo. There are 8,500 Beta sigma Phi chapters with a total membership of approximately 190,000.

Spaghetti Supper Set By SSFSA

The Snyder School Food Service Association met recently with West Elementary cafeteria workers as hostess.

President June Gilstrap called the meeting to order and roll call was answered by 24 members.

A report was given on the convention held in Dallas.

Plans were made for the chicken spaghetti supper to be held Oct. 11, prior to the football game with Colorado City. Plans were also made for observance of National School week Oct. 13-20.

Coffee, punch and cake were served at the close of the session.

Public Notice

The State of Texas, County of Scurry
To Those Indebted to, or holding claims against the Estate of Margie (McClinton) Doak, Deceased.

The undersigned having been duly appointed independent Executrix of the estate of Margie (McClinton) Doak, deceased, late of Scurry County, Texas, by Sterling Taylor judge of the county court of said county on the 25th day of September 1968, hereby notifies all persons indebted to said estate to come forward and make stettlement, and those having claims against said estate to present them to her within the time prescribed by law at her residence at 2603 Ave. U, Snyder, Texas where she receives her mail, this 26th day of September, A.D. 1968.

Maurice Logan Independent Executrix of the Estate of Margie (McClinton) Doak, deceased.

Now Doing
Upholstery
See Snyder Drapery
For All Your Drapery and Window Needs
SNYDER DRAPERY
2610 Ave. R 573-6213

WE'LL PAY YOU 25¢
FOR TRYING famous TEXAS BRAND BRICK CHILI
THIS OFFER EXPIRES MIDNIGHT NOVEMBER 15
Only One Offer Per Family
To receive your 25¢ refund, simply buy one pound package of famous Texas Chili, tear off the front panel and print your name and address on the back and mail to:
THE BEST TASTING CHILI YOU EVER ATE!
More Beef — Less Grease — No Gristle. Costs Less Per Serving! Because You Add the Water
TEXAS CHILI COMPANY P. O. Box 4281 Fort Worth, Texas 76106

PB DISCOUNT
WHERE YOU PAY LESS FOR THE BEST
Open 8:30 a.m.-6:30 p.m.
Monday Thru Friday
Sat. 8:30 a.m.-8 p.m.

New Super Size
SCOPE
1 Pint 8 Fl. Oz.
$1.49 Value
P.B. PRICE ..... 84¢

GIANT DISCOUNTS

Schick Super Stainless Blades!
SCHICK SPECIAL! SAVE 21¢
10-blade economy pack
$1.59 value–now only
P.B. PRICE ..... 67¢

GROCERY SPECIALS!
METRECAL
Six 8 Oz. Cans
Reg. $1.79 Value
P.B. Price $1.47
TOMATO JUICE
Libby's—46 Oz. Can
Reg. 39c
P.B. Price 27c
TAMALES
Wolf—303 Can
Reg. 39c Value
P.B. Price 31c

P.B. DISCOUNT HAS THE FAMOUS RIDE-A-ROO KANGAROO BALLS

it's SUNSATIONAL! with HOPS of FUN
- EASY GRIP RING HANDLE
- REINFORCED ATHLETIC DESIGN
- RUGGED WALL CONSTRUCTION
- HI-BOUNCE ACTION
- ASSORTED BRIGHT COLORS
- PROVEN REINFLATABLE VALVE
- LARGE 61" CIRCUMFERENCE
- REG. 9.98 VALUE

JUST $4.44

SAFEWAY HAS THE LOW EVERYDAY PRICES & SPECIALS

Save on Del Monte Quality Food Specials!

Stewed Tomatoes With Onions, Green Peppers, Celery, and Spices. 4 16-oz. Cans $1

Cling Peaches ★ Sliced or ★ Halves. 3 29-oz. Cans 89¢

Tomato Juice Tasty and Refreshing! 3 46-oz. Cans $1

Tomato Sauce Rich and Velvety. 9 8-oz. Cans 99¢

Fruit Drinks ★ Grape ★ Orange or ★ Merry Cherry. 4 46-oz. Cans $1

Green Peas	Del Monte. Early Garden.	4 17-oz. Cans 89¢	Golden Corn	Del Monte. ★ Cream Style or ★ Whole Kernel.	4 17-oz. Cans 89¢
New Potatoes	Del Monte. Whole.	6 16-oz. Cans $1	Green Beans	Del Monte. Whole.	3 16-oz. Cans 89¢
Spinach	Del Monte.	5 15-oz. Cans 89¢	Tomato Catsup	Del Monte.	20-oz. Bottle 29¢
Tomatoes	Del Monte. Whole.	3 16-oz. Cans 89¢	Crushed Pineapple	Del Monte.	3 20½-oz. Cans $1
Green Limas	Del Monte. Early Garden.	3 17-oz. Cans 87¢	Fruit Drink	Pineapple-Grapefruit. Del Monte.	3 46-oz. Cans 89¢

Safeway Special!

Miracle Whip

Kraft. Salad Dressing. (With $5.00 or more purchase, Excluding cigarettes.) Quart Jar 39¢

Safeway Special!

Gold Medal Flour

All-Purpose. Enriched Flour. 5-Lb. Bag 49¢

Safeway Special!

Clorox Bleach

Liquid. For brighter, whiter clothes. ½-Gallon Plastic 29¢

Safeway Special!

Large 'A' Eggs

Breakfast Gems. Grade 'A' Quality. Large Size. Doz. 49¢

Mix or Match!

★ Fruit Cocktail — Del Monte—17-oz. Can
★ Mandarin Oranges — Del Monte—11-oz. Can
★ Cut Green Beans — Del Monte—16-oz. Can
★ Sliced Green Beans — Del Monte. French Style—16-oz. Can

Your Choice 4 for $1

SHOP SAFEWAY . . . COMPARE . . . SAVE!

Come in and Shop around, fill your cart with many bargains and Specials! Stock up on fine foods for less money.

★ Extra Money-Saving Safeway Brands
★ Discount Prices on Health & Beauty Aids
★ Tops in Dairy Foods & Fresh Bake Goods
★ Only USDA Choice Grade Heavy Beef
★ Wide Selection of National Brands
★ Finest, Freshest Produce Available
★ Plus Specials Twice a Week
★ Raincheck — Which GUARANTEES You'll get advertised Specials!

Remember . . . IT'S THE TOTAL FOOD BILL THAT COUNTS!

Compare These Low Prices!

Shortening	Yelkay.	3-Lb. Can	49¢ Why Pay 55¢
Corn Flakes	Safeway.	18-oz. Pkg.	37¢ Why Pay 41¢
Cigarettes	Popular Brands. ★ Regular or ★ King	—Ctn.	$3.25
Soda Crackers	Melrose.	1-Lb. Box	19¢ Why Pay 25¢
Chunk Tuna	Sea-Trader. Light Meat.	6½-oz. Can	29¢ Why Pay 33¢
Cane Sugar	Candi Cane.	5-Lb. Bag	55c Why Pay 57¢
Coffee	Edwards. All Grinds.	1-Lb. Can	65¢ Why Pay 69¢
Pet Milk	Evaporated.	12-oz. Can	17¢ Why Pay 2/37¢
Tomato Soup	Town House.	10¾-oz. Can	10¢ Why Pay 12¢
Corn Meal	Covered Wagon. White.	5-Lb. Bag	39¢ Why Pay 45¢
Baby Food	Heinz Assorted Strained ★ Fruit or ★ Vegetables	4½-oz. Jar	6 for 55c
Pork & Beans	Campbell.	16-oz. Can	16c Why Pay 2/33c
Kotex	Sanitary Napkins. ★ Regular or ★ Super	12-Ct. Pkg.	38¢ Why Pay 39¢

Safeway's Guarantee to You . . . "Best Quality Meats and LOW, LOW Prices!"

Smoked Hams

Samuel's Mohawk Dry-Cure. Lean Pink Texture. Delicate Smoked Flavor.
Shank Portion —Lb. 39¢
[Whole or Half — Either Half. No centers removed. —Lb. 59¢
Center Cut Roast — Perfect for Sunday dinner. —Lb. 89¢]

USDA Choice Heavy Beef Steak Sale!

T-Bone Steaks or Club	So lean and tender.	—Lb. $1.19
Porterhouse Steaks	Everyone's favorite.	—Lb. $1.29
Boneless Steak	Top Sirloin. Broil in Butter!	—Lb. $1.49
New York Steak	Boneless Strip.	—Lb. $1.99

Hen Turkeys USDA Inspected . . . Grade "A". (Swift's Butterball . . . Lb. 53¢) —Lb. 39¢

Boneless Roast ★Chuck or ★ Shoulder USDA Choice Grade Heavy Beef. —Lb. 88¢

Ground Beef Safeway Handy Chub. (Hamburger Steaks, Lb. 59¢) 2-Lb. Chub $1

USDA Inspected and Graded 'A'

FRYERS No finer quality available. Whole. *Everyday Low Price!* (Cut-Up—Lb. 35¢) —Lb. 29¢

4-Legged Fryer Two extra drumsticks. —Lb. 39¢

Double Breasted Fryer Extra breast. —Lb. 45¢

Armour Bacon	Mira-Cure. Sliced.	1-Lb. Pkg. 69¢	Pork Roast	Boston Butt. Fresh Pork.	—Lb. 49¢	Smoked Sausage	Eckrich. Just Heat.	—Lb. 89¢	Sliced Bologna	Safeway Jumbo.	1-Lb. Pkg. 59¢
Sliced Bacon	Safeway Brand.	1-Lb. Pkg. 69¢	Pork Steak	Butt Cut. Fresh Pork.	—Lb. 59¢	Halibut Steaks	Sliced. Fresh-Frozen.	—Lb. 89¢	Armour Franks	★ Armour's Star or ★ Safeway	12-oz. Pkg. 49¢
Thick-Sliced Bacon	Safeway.	2-Lb. Pkg. $1.38	Spareribs	Fresh Pork. Medium Size.	—Lb. 55¢	Haddock Fillets	Pre-Cooked.	—Lb. 69¢	Little Sizzlers	Hormel Pork Links.	12-oz. Pkg. 59¢
Pork Sausage	Wingate. ★ Regular or ★ Hot.	2-Lb. Roll 89¢	Pork Chops	Sliced Quarter Pork Loin.	—Lb. 69¢	Fish Sticks	Jumbo. Pre-Cooked.	—Lb. 55¢	Canned Ham	Samuel's Mohawk.	3-Lb. Can $2.88

Compare Safeway's Quality Produce!

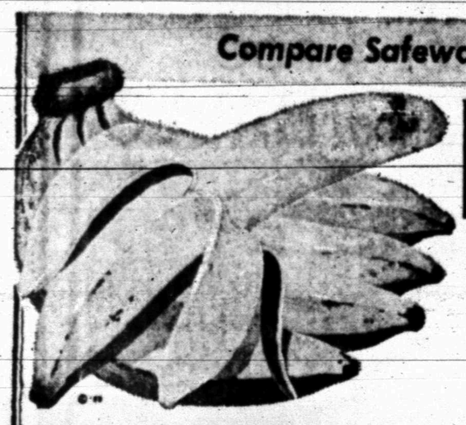

Bananas Golden Ripe. *Everyday Low Price!* 2 Lbs. 29¢

Tokay Grapes Plump, sweet and juicy. 2 Lbs. 29¢

Lettuce Crisp firm heads. Perfect for salads. —Head 19¢

Tomatoes Red Ripe. Large Slicing size. —Lb. 29¢

Red Apples Red Delicious. Crisp and Juicy. 3-Lb. Bag 59¢

Variety and Quality . . . Tops at Safeway!

Potatoes	Russet.	—20-Lb. Economy Bag 89¢
Texas Yams	Finest Quality. Uniform Size.	2 Lbs. 29¢
Yellow Onions	US No. 1 Quality.	—3-Lb. Bag 29¢
Honeydews	So refreshing. Sweet and delicious.	—Each 59¢
Artichokes	Large Size. New Crop.	—Each 23¢
Broccoli	Fresh and tender. New Crop.	—Lb. 29¢
Cucumbers	Salad Size. So refreshing.	3 for 25¢
Bell Peppers	Crisp and green. For stuffing.	3 for 25¢

COMPOST IS NATURE'S BEST!

VERDA-GRO COMPOST BEST FOR Planting and Mulching 50-Lb. Bag $1.09

Frozen Sea Food Specials and Big Buys!

Fish Sticks Captain's Choice. Pre-Cooked. Just Heat 'n Serve! *Safeway Special!* 8-oz. Pkg. 29¢

Menu Variety

Perch Fillets Captain's Choice. *Special!* 1-Lb. Pkg. 49¢

Fantail Shrimp Captain's Choice. Breaded. *Special.* 10-oz. Pkg. 79¢

Shrimp Chunkies Shrimp Ahoy. Breaded. *Special!* —1½-Lb. Pkg. $1.19

Codfish Sticks Sea-Pak. Breaded. *Special!* —14-oz. Pkg. 59¢

Haddock Dinners or ★ Sole. Captain's Choice. —Regular Pkg. 59¢

Breaded Oysters Sea-Pak. —6-oz. Pkg. 59¢

Compare Bakery Values!

Hamburger Buns Skylark. Giant Size. *Special!* 6-Ct. Pkg. 19¢

Orange Rolls Mrs. Wright's. *Big Buy!* 8-Ct. Pkg. 35¢

Compare Dairy-Deli Values!

Cottage Cheese Lucerne. All Styles. *Special!* (2-Lb. Carton 57¢) 1-Lb. Ctn. 29¢

Sour Cream Lucerne. *Special!* 8-oz. Carton 35¢

Compare . . . Why Pay More?

Bleach	White Magic. Liquid.	Gallon Plastic	39c Why Pay 45¢
Detergent	Parade.	49-oz. Box	49¢ Why Pay 59¢
Coffee	Safeway. Pre-Ground.	1-Lb. Pkg.	59¢ Why Pay 63¢
Inst. Breakfast	Lucerne. Assorted	6-Ct. Pkg.	59¢ Why Pay 69¢

Safeway Guaranteed Quality Products!

Toothpaste Safeway. ★ Hexachlorophene or ★ Fluoride. (69¢ Value) 6¼-oz. Tube 39¢

Toothbrushes Safeway. Choice of Values up to 59¢ —Each 39¢

Mouthwash Safeway. ★ Red ★ Blue or ★ Amber 16-oz. Bottle 39¢

Volume #5 . . . Now on Sale!

UNIVERSAL HISTORY OF THE WORLD

Only 99¢ each for Volumes 2 through 16!

VOLUME 1 ONLY 49¢

START YOUR COMPLETE SET TODAY

Prices Effective Thurs., Fri. and Sat., Oct. 3, 4 and 5, in Snyder
We Reserve the Right to Limit Quantities. No Sales to Dealers.

REPUBLIC MONEY ORDERS ISSUED HERE

SAFEWAY

©Copyright 1960, Safeway Stores, Incorporated.

BOOKS FOR VIETNAM — Bonnie Timora, left, and Mary Nell Bullard prepare 18 boxes of books for shipment to Vietnam where they will be used in a library being organized by men of the radio research communications unit. The shipment is in response to a plea for books issued by Dennis Kennedy, former Snyder resident, who now is serving in Vietnam.

Soldiers To Get Books In Vietnam

The dream of a group of soldiers in Vietnam for a library soon will be realized, thanks to those "over here" who care.

Dennis Kennedy, a specialist fourth class serving with a radio research communications unit, recently asked local citizens who have extra books to send them to his unit so the men can organize a library.

Each man in the unit wrote a letter home asking for help.

Kennedy, a graduate of Snyder High School, soon will be receiving 18 boxes loaded with books. Most of the books were sent to the local library by Snyder and Scurry County residents. They were "boxed" at the Scurry County Library. Postage for shipment overseas was provided by the Veterans of Foreign Wars and Auxiliary.

In his letter, Kennedy stated: ". . . I remember how cooperative Snyder was in the soap drive held a couple of years ago . . . Anything you can do will be greatly appreciated. . ."

Anyone wishing to send books directly to Dennis for the library may use the following address:

SP4 Dennis Kennedy
RA15775016
RRCUV — Vietnam
APO S. F. 96307

Viet Combat Deaths Drop Last Week

SAIGON (AP) — Combat deaths in the Vietnam war dropped slightly last week, reflecting another of the periodic slowdowns in ground fighting across the country.

The U.S. Command, in its weekly summary today, reported 247 Americans killed in action in the week ending last Saturday. A week earlier 290 Americans were killed. There were 1,779 Americans wounded last week with 818 hospitalized compared with 1,762 wounded a week earlier.

The summary said the latest casualty counts raised to 28,458 the number of Americans killed in the war since Jan. 1, 1961. The number of wounded climbed to 178,235. Another 1,203 Americans are listed as missing, captured or interned.

South Vietnamese casualties last week were 36 men killed, 1,230 wounded and 32 missing. Vietnamese headquarters reported. This also was a decrease from the 473 killed, 1,262 wounded and 35 missing a week earlier.

The weekly summary said 2,866 enemy troops were killed last week, compared with 3,380 the week before.

The U.S. headquarters report said the number of enemy killed in the period from Jan. 1, 1961, through Saturday climbed to 402,102.

Five Babies Surviving

BIRMINGHAM, England (AP) — Five squalling infants, survivors of Britain's first sextuplets, kept frail hold on life today on an hourly diet of sugared water. Doctors gave them an even chance of lasting through their first critical week.

The babies came to Mrs. Sheila Thorns in three minutes Wednesday—her 30th birthday. She had taken a fertility drug after 10 years of childless marriage.

Four girls and two boys, ranging in weight from two to three pounds, were delivered by caeserean section at Birmingham Maternity Hospital. One girl, the last to be born, died an hour later.

Lying in incubators, the five survivors were reported "yelling their heads off." Doctors described their condition as "extremely frail but fairly satisfactory."

Czechs In Moscow For More Talks

MOSCOW (AP) — Czechoslovak Communist party chief Alexander Dubcek and Premier Oldrich Cernik came to Moscow today for negotiation with Soviet leaders who six weeks ago sent troops into their liberalized country.

Dubcek was reported to be seeking withdrawal of at least some of the Communist Bloc troops sent into Czechoslovakia on Aug. 20.

In addition to Cernik, Dubcek was accompanied by Gustav Husak, deputy premier and head of the Slovak Communist party.

The airport where Dubcek's airliner landed was closed to Western correspondents. However, informed Communist sources reported that the Czechoslovak delegation was met by the top three men of the Kremlin—Soviet Communist party chief Leonid I. Brezhnev, President Nikolai V. Podgorny and Premier Alexei N. Kosygin.

Dubcek and his party were seen off from Prague by Czechoslovak President Ludvik Svoboda and other top figures in the nation's reform-minded government and Communist party.

Dubcek's trip is a followup to the Aug. 23-26 Moscow talks between the Soviet and Czechoslovak leadership following the invasion of Czechoslovakia by more than half a million Soviet-bloc troops.

Prominent Oilman Dies In Dallas

DALLAS (AP) — Reagan J. Caraway, 63, prominent East Texas oil operator, died Wednesday.

He was the first explorer of the Smackover Formation, now one of the most productive oil spots in the state. Caraway was in the oil business most of his life, and at the time of his death he was drilling a new well in the Tawakoni field of Kaufman County, the T. O. Rutledge No. 1.

By ABIGAIL VAN BUREN

DEAR ABBY: I am a 15-year-old girl with a slight problem. I have a favorite uncle (my mother's brother) who is 42. He says I am his favorite niece. We like to be alone together and talk, and he understands me better than either one of my parents.

My problem is my mother. She says she doesn't like me seeing so much of Uncle Bill, and that I should quit calling him up all the time (I love to talk to him on the phone). She even hinted that maybe the feeling wasn't exactly like it should be between an uncle and his niece, which is ridiculous. Do you think my mother is being fair?

FAVORITE NIECE

DEAR FAVORITE: I can't say, but I can only guess that your mother is looking out for your best interests. Listen to her, young lady. She knows her brother better than you know your uncle.

• • •

DEAR ABBY: My daughter-in-law is getting me down, but I refuse to be a meddling mother-in-law. She has three boys, and her eldest is her favorite. (This isn't just my opinion. Everyone who knows the family can see it). She buys clothes to fit the eldest, and the two younger ones have to wear them, too. The younger ones look like a couple of clowns. I think it is just terrible. I once bought the younger boys some nice slacks, shirts, and blazers, and she took all of it back to the store and put it toward clothes for the older one.

What can I do without getting in bad with her?

HAD IT

DEAR HAD IT: Where is your son? Tell him If he doesn't set her straight, the next time you buy something for the two younger boys, tell the merchant that under no circumstances should he allow that mother to return it for a larger size. And why worry about getting "in bad" with her. Who needs her good will?

• • •

DEAR ABBY: Will you please give your opinion of the following? Also ask other readers what they think about it.

A lady was having lunch at a popular luncheon room at the noon hours. She sat there sipping a second cup of coffee while she slowly smoked a cigaret. Several people were standing waiting for a place at the counter.

While she was leaving, a woman who had been waiting said to her, "I thought you would never finish that cigaret."

Do you think the rudeness on the part of the lady who was waiting was justifiable?

CURIOUS IN PORTLAND

DEAR CURIOUS: Rudeness is never "justifiable," but it is sometimes understandable.

• • •

CONFIDENTIAL TO H. J.: Everyone (and I do mean everyone) has problems of some kind. The healthy people are those who recognize this fact, and seek solutions. Sometimes the "solutions" require professional help. The unhealthy people are those who deny they have problems. Sadly enough, they become "sicker," because problems do not just disappear. They have to be resolved.

• • •

Everybody has a problem. What's yours? For a personal reply write to Abby, Box 69700, Los Angeles, Cal., 90069 and enclose a stamped, self-addressed envelope.

FOR ABBY'S BOOKLET, "HOW TO HAVE A LOVELY WEDDING," SEND $1.00 TO ABBY, BOX 6700, LOS ANGELES, CAL., 90069.

New Job For Francine?

MINNEAPOLIS, Minn. (AP) — The New York city girl who recently drew huge crowds to view her walks from the subway to her bank employer has a $2,000-a-week offer from a suburban club here to "just stand around if she wants to."

Francine Gottfried's 43-25-37 figure attracted thousands of girl watchers and nation news coverage recently despite her claims that she was just an ordinary girl.

Irv Schectman, owner of the White House Bar and Restaurant in suburban Golden Valley, says she can "be a hostess, work in the checkroom, park cars or just stand around if she wants."

For this she will get $2,000 a week for four weeks, Schectman adds, which is more than he has paid other top acts.

The offer has been sent to a New York talent agency for forwarding to Miss Gottfried because Schectman does not have her address. He said he expects an answer later this week.

- Maytag Washers & Dryers
- Philco & Kelvinator Refrigerators & Freezers
- Sunbeam Small Appliances
- Garden Supplies

Repairs On Maytags & Small Appliances

VIRDIE'S APPLIANCE STORE
1910 37th Phone 573-2111

Did your heating leave something to be desired last winter?

Modernize now with gas central heating and save on installation!

We're having a Warm-Up Sale! That means now and through October 31st many gas heating dealers and Lone Star Gas are offering installation discounts. Move up to gas central heating, and enjoy fresh, warm circulating air in your home this winter. Call your nearest gas heating dealer.

we're having a warm-up sale!
Lone Star Gas

ONE GIFT WORKS MANY WONDERS

Give The United Way

Give . . .
for hope,
for help,
for health

Your United community campaign is your chance to assist in helping so many. One gift can support health services, child care, youth guidance and family counseling. One gift can help the young and old, the sick and troubled. Give generously the United Way.

Agencies which depend on the United Fund here for support of their operations include the Scurry County Boy's Club, Boy Scouts, Girl Scouts, Red Cross, Salvation Army, USO, Texas Association of Mental Health, Texas Rehabilitation Hospital, Texas Social Welfare Association and United Cerebral Palsy of Texas, Inc.

CALL • SCAT •

MORE TO SEE ON THE CABLE

No. 6—KLBK—KTXS—CBS-ABC
No. 5—KSBD—NBC
No. 4—KTVT—Independent
No. 3—WFAA—ABC
No. 2—KERA—EDUC. & KRLD—CBS

FOR THE BEST IN VIEWING

PLUS 3 CHANNELS OF FM MUSIC

DALLAS & FT WORTH By Micro-Wave

Snyder Community Antenna Television
573-2327

Quality Foods at a Savings
AT EARLY'S GRO. & MKT.

GOLD MEDAL FLOUR 10 Lb. Bag 99c
FOLGER'S COFFEE All Grinds Lb. 69c
BOLD - AJAX Giant 65c
CRISCO OIL 48 Oz. 79c
Kraft MIRACLE WHIP Qt. 49c
Kraft VELVEETA 2 Lbs. 95c
CASCADE Giant 65c

COKES King Size 2 For 79c
GANDY ICE CREAM ½ Gal. 69c
TENDERCRUST BREAD 2 For 49c

TENDER — CHOICE MEATS
BEST IN TOWN . . . AT EARLY'S

USDA Choice ROUND STEAK Lb. 95c
USDA Choice, Fine To Swiss ARM ROAST Lb. 79c
USDA Choice T-BONE STEAK Lb. 95c
Fresh Pork SAUSAGE 3 Lbs. $1.00
Family Pack PORK CHOPS Lb. 75c
Gooch ALL MEAT FRANKS Lb. 55c
Gooch SLICED BACON Lb. 59c
USDA Choice Boneless RUMP ROAST Lb. 95c
Fresh GROUND CHUCK Lb. 69c

SOFLIN TISSUE 10 Rolls 79c
SHURFRESH CRACKERS 19c
SHURFRESH BISCUITS 6 For 49c
AQUA NET HAIR SPRAY 49c
CAPRI BATH OIL 1 Qt. 49c
LISTERINE 7 Oz. 59c

Del Monte Cut GREEN BEANS 4 For $1.00
Del Monte, 46 Oz. TOMATO JUICE 3 For $1.00
Kraft Parkay OLEO Lb. 25c
Scott TOWELS Big Roll 3 For $1.00
Armours Texas Brand CHILI 15 Oz. 49c
Del Monte TUNA Can 3 For 89c
Shurfresh POTATO CHIPS Twin Pack 49c
Shurfine INSTANT COFFEE 6 Oz. 59c
Soflin NAPKINS 60 Count 10c
Van Camp Vienna SAUSAGE 5 For $1.00
Honey Boy SALMON Tall Can 73c

FRESH PRODUCE
POTATOES 10 Lb. Bag 49c
CORN Fresh Ears Each 5c
LEMONS 6 For 25c
Delicious APPLES Lb. 19c

FROZEN FOODS
POT PIES Morton's Booth 6 For $1.00
FISH STICKS Lb. 55c
Sara Lee POUND CAKE 65c
Shurfine LEMONADE 12 Oz. Can 19c

Open 7 a.m. to 9 p.m. — 7 Days a Week

Early's Grocery & Market
WE DON'T SELL ALL THE MEAT IN TOWN JUST THE BEST MEAT IN TOWN
1006 37th Street Phone HI 3-3603

WE GIVE FRONTIER STAMPS — DOUBLE ON WED. WITH $2.50 PURCHASE OR MORE

ASSOCIATED PRESS NEWS IN PICTURES

THE HEAT WAS ON — Cracked earth mud flats dominate the view at East End in Galveston looking toward the University of Texas Medical Branch. Galveston Island experienced one of its driest Augusts in this century with very little measurable rainfall.

POWER MITE — You're looking at a RCA experimental transistor, resembling a toy top, that can produce power outputs of 800 watts at broadcast frequencies.

THE CHECK ON HIGH — Walter Bentsen, a steel construction inspector, makes his way along the intricate cablework of the Brooklyn Bridge in New York. During his biweekly examination he is searching for any signs of deterioration in the cables.

GIANT JOB — Worker is dwarfed by 33-ton rock moved during initial construction work on the Third Powerplant Forebay Dam near Grand Coulee Dam in Washington.

MEETING DEADLINE — Workmen finish components for the building in background which will be site for fencing and field hockey events of the Olympic Games in Mexico City. This Mixhuca complex is scheduled for completion before the October opening.

WORK TOOLS — Plebe Marvin Kinsey is shown the books he'll use as a student at Valley Forge Military Junior College in Wayne, Pa. Cadet Capt. W. R. Schroeder looks on.

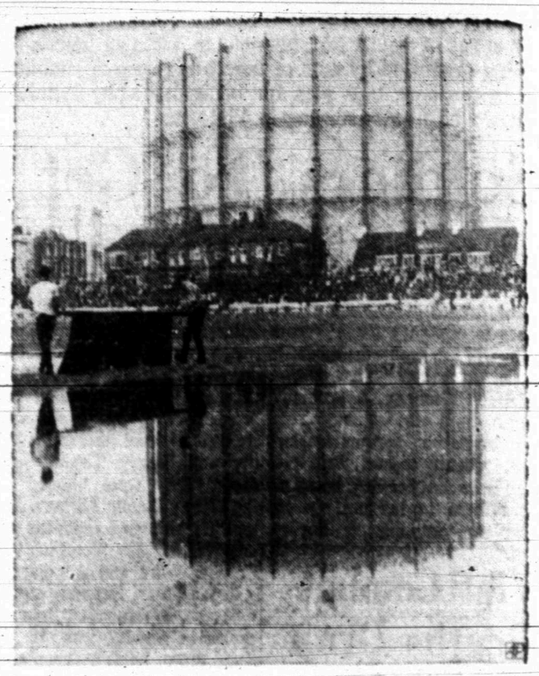

TIME OUT — Groundsmen attempt to clear water after a sudden downpour inundated the pitch during England-Australia cricket match at Kennington Oval.

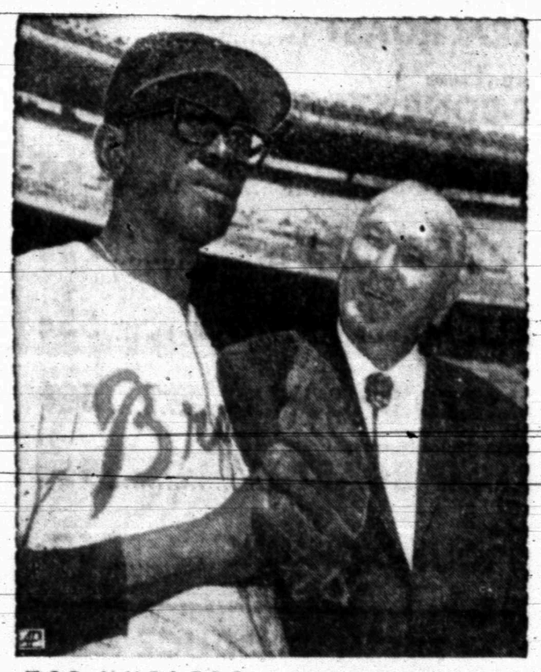

TOP HURLERS — Satchel Paige, now a Braves coach, and sportscaster Dizzy Dean reminisce about their days of glory as pitchers prior to a Shea Stadium game.

FOR FUTURE — "Avita" is the style name of this showstopper. The fine-looped, plain-colored glitter fabric swimsuit was one of '69 models displayed at London show.

PALS NEAR PARTING — Little Billy Neff Jr., expresses his displeasure as "Blackie" lands on his back during romp in yard at Waterford, Conn. Crow was found in a nest, unable to fly, and has become a family pet with care and feeding since May.

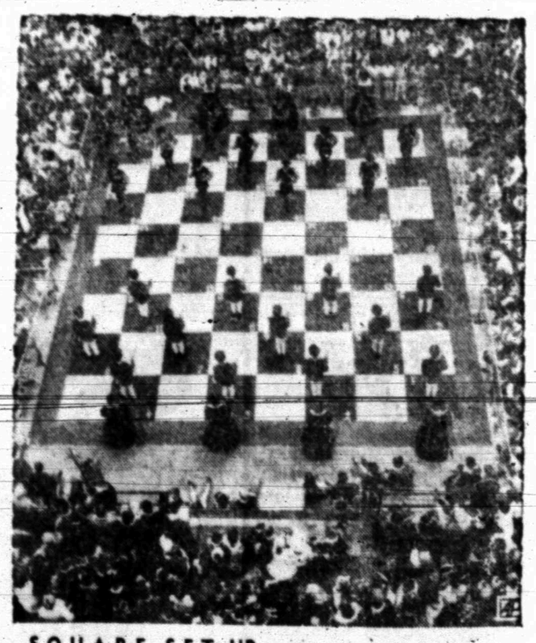

SQUARE SET UP — Men in medieval costumes enact the pieces in a giant checker game played during fete in Castelvetro, Italy, marking the town's feast day.

ALL FOR REALISM — Producer Elmo Williams looks over model of the Japanese battleship Nagato in Tokyo studio. A full-scale replica of the warship will be built for "Toral Toral Toral," the film dealing with the World War II attack on Pearl Harbor.

ON THE MOVE — U.S. Special Forces officer calls out instructions to his Montagnard allies as they retake an outpost from North Vietnamese in the highlands.

CAPITAL CITY SIGHT — This is part of the campus of University City (National University of Mexico) in Mexico City. The modernistic, multi-colored complex with murals and mosaics will be an attraction for visitors to the 1968 Olympic Games.

WINS PRIZE — Jimmy Ward (left) receives a $25 check from Chili Childress, manager of Snyder Lanes, for being the first male bowler to roll a 650 or better series. Jimmy recently carded a 656 series. Another $25 will be presented to the woman kegler who first shoots a 600 or better series. The awards were made available by Dixie Discount, Tommy Graves Service Station, Bill Ellis Construction, and Joe Brown Floor Covering.

Morrall Shines As Colt Starter

NFL OFFENSIVE PLAYER
By MIKE BRYSON
Associated Press Sporst Writer

NEW YORK (AP) — Earl Morrall isn't playing second fiddle anymore.

Earl has been around the National Football League for 13 years—but generally as a back-up quarterback.

And he appeared headed for a similar fate this season behind Johnny Unitas when acquired by the Baltimore Colts from the New York Giants in late August.

But Unitas popped the chronically sore elbow on his throwing arm in an exhibition Sept. 7—and all of a sudden the 34-year-old former Michigan State star was thrown into a starting role.

The Associated Press' NFL offensive player of the week has met the challenge admirably, leading the Colts to victories in their first three games and a share of the Coastal Division lead with Los Angeles.

Last Sunday, Earl connected on 14 of 22 passes for 189 yards and one touchdown in a 41-7 romp past Pittsburgh.

There were several other sparkling offensive performances in the league Sunday.

San Francisco's John Brodie, who has been bothered by a back injury, fired three touchdown passes against Atlanta and his 17 completions in 20 attempts matched the second highest game percentage in NFL history.

Los Angeles' Dick Bass carried 23 times for 124 yards—best in the league this season—and teammate Roman Gabriel riddled Cleveland with 17 of 34 passes for 194 yards and one touchdown.

Don Meredith of Dallas hit 15 of 22 for 231 yards and five touchdowns against Philadelphia, upping his season's total to 41 of 58 for 615 yards and seven TDs—best in the NFL.

New York's Fran Tarkenton passed for 264 yards, including a pair of scoring bombs covering 82 and 56 yards to Homer Jones against Washington.

Pass, Punt Kick Contest Set Saturday

Local boys are urged to enter the annual Pass, Punt and Kick contest. Registration this year is set for 9 a.m. Saturday at the Junior High field with competition to follow at 10 a.m.

There are six divisions for boys of ages ranging from eight to 13.

"You don't have to be an athlete to enter, but you can enter if you are one," declared Roy Carter, who is helping stage the contest. He said trophies will be presented to the top three winners in each age division.

The Pass, Punt and Kick contest is sponsored locally by Wilson Motors and the Snyder Huddle and Chapter of the Fellowship of Christian Athletes. Local winners will compete in the District contest.

HAVING A TOUGH DAY — Notre Dame Coach Ara Parseghian appears downcast as he watches his team's efforts against Purdue in South Bend, Ind. Purdue defeated the Irish, 37-32. (AP Wirephoto)

Ron Davidson of Virginia Tech intercepted nine passes last season.

Tom Relaxes, But Keeps Guard Up

By DENNE H. FREEMAN
Associated Press Sports Writer

DALLAS, Tex. (AP) — The coach of the Dallas Cowboys is a relaxed man these days. His controversial quarterback is doing well and his team has thrashed three National Football League opponents in a row.

Tom Landry will even tell you his current squad is "better than previous teams."

But Landry is ever the sentinel against complacency. He hopes his Cowboys won't get bit by it this weekend against the St. Louis Cardinals.

"We've got to concentrate more on pass defense. And our pass rush—well, it took the week off against Philadelphia," Landry says of the 45-14 trouncing of the Eagles.

Landry said "we've got to get that pass rush or we won't beat the Cardinals."

Asked what he thought the pass rush problem was Landry said: "I don't think we are gung-ho enough. The pass rush is a lot of individual effort and you have to want to get with it."

Landry said he thought quarterback Don Meredith was having an excellent year. Meredith is rated the top passer in the NFL. He has completed 41 of 58 passes for 615 yards and a 70.1 percentage. Only one pass has been swiped. Seven have gone for touchdowns.

"Our offense has played awfully well," said Landry. "I don't guess our pass defense has been too bad when you consider we have intercepted nine passes."

Landry said one of the encouraging things about the Cowboys is "how they pickup in the second half. We seem to adjust quicker."

He said St. Louis was "very explosive" and posed a threat both offensively and defensively.

"They have a lot of big backs and end Jackie Smith is having a great year," Landry said.

The Cowboys will be in good physical shape going into the game, Landry said.

Defensive tackle Jethro Pugh, who missed the Philadelphia game with a sore leg, will be available for the St. Louis game Sunday which matches the Century Division Cardinals against the Capitol Division Cowboys.

Famed Hall To Admit Five Stars

BRECKENRIDGE, Tex. (AP) —Five players from the 1920s of the Texas Interscholastic League will be inducted into the High School Football Hall of Fame here Dec. 2.

Coaching names Ike Matty Bell, Pete Shotwell and J.W. Jones will appear on the program.

Bell will present a paque to Buster Mills, the great kicker of the Ranger Bulldogs in 1926. Shotwell will make the presentation to Boyce Magness, whom Shotwell coached at Breckenenridge in 1929.

Bell coached at Texas Christian, Texas A&M and Southern Methodist and was a close friend of Blair Cherry, coach of Mills at Ranger. Shotwell won championships at Breckenridge, Abilene and Longview.

Jones, who coached at Austin College, Southwestern Military School at Dallas, Wichita Falls and Sam Houston State, will induct his star of 1922 at Wichita Fals—Leo Baldwin—into the Hall.

The fourth living player to get the honor is Blue Smith, who starred at Cleburne in 1920 when the League first held a football race. Harold V. Ratliff, retired sports editor of The Associated Press and historian of the Interscholastic League, will induct Smith into the Hall of Fame.

Boody Johnson, Waco great of 1922 who died last year, will be inducted posthumously, with his widow, Mrs. Gertrude Johnson, receiving the plaque from Dave Campbell, sports editor of the Waco News-Tribune.

A committee headed by Putt Powell of the Amarillo News-Globe made the selection of these five to receive the first awards of the Texas High School Football Hall of Fame.

Thief Returns With Needed Equipment

DALLAS (AP) — Matt Davis, beer salesman, carries a thick wallet in his hip pocket. In a barroom, he said only wire cutters could sever the wallet from the chain attached to his belt.

Witnesses said a man arose from the bar and disappeared. He returned moment later and leveled a revolver at the sag5-man.

"I have the wire cutters," he said.

With that, the man clipped the chain and fled with the wallet containing $1,325.

Aztecs Tighten Grip On First

BY THE ASSOCIATED PRESS

San Diego State continued to lead The Associated Press' small college football poll Wednesday while Weber State of Utah and New Mexico Highlands climbed into the Top Ten.

San Diego State collected 12 of 16 first-place votes after downing Montana State 34-22 for its third straight victory.

Weber State jumped from 12th to sixth with a 21-14 win over Northern Arizona. New Mexico Highlands rose from 13th to eighth by crushing Hiram Scott 72-0.

North Dakota State beat Northern Illinois 31-13 and moved up from third to second while Eastern Kentucky, runner-up last week, dropped to third despite a 23-20 triumph over East Tennessee.

The rest of the Top Ten consisted of Northern Michigan, fourth Lenoir Rhyne, fifth; Texas A&I, seventh; Fairmont, W.Va., ninth, and Tennessee State, 10th.

In the Second Ten were Louisiana Tech, Texas-Arlington, Morgan State, Eastern Washington, Arkansas State, Western Kentucky, Akron, Tampa, Indiana Pa. and Trinity, Tex.

The top 20 with first-place votes and total points, points awarded for first 15 picks on basis of 20-18-16-14-12-19-9-8-etc.

1. San Diego State (12)	310
2. North Dakota State	198
3. Eastern Kentucky (2)	186
4. Northern Michigan	108
5. Lenoir Rhyne	107
6. Weber State	99
7. Texas A&I	94
8. New Mexico Highlands	79
9. Fairmont, W.Va.	69
10. Tennessee A&I State	67
11. Louisiana Tech	58
12. Texas-Arlington	57
13. Morgan State	48
14. Eastern Washington	43
15. Arkansas State	36
16. Western Kentucky	34
17. (tie) Tampa	32
Akron	32
19. Indiana, Pa.	25
20. Trinity, Tex.	19

FOOTBALL FORECAST

GAME	Wacil McNair (.566)	Buck Sitton (.590)	Franklin Pruitt (.627)	Vonnie Black (.542)	(Guests) Arel Faver (.590)	Concensus (.602)
LAMESA at COLORADO CITY	C. City	Lamesa	Lamesa	Lamesa	C. City	Lamesa (3-2)
BROWNFIELD at LITTLEFIELD	Brownfield	Brownfield	Brownfield	Brownfield	Brownfield	Brownfield (5-0)
LEVELLAND at ESTACADO	Estacado	Estacado	Estacado	Estacado	Estacado	Estacado (5-0)
LAKE VIEW at SWEETWATER	Sweetwater	Sweetwater	Sweetwater	Sweetwater	Sweetwater	Sweetwater (5-0)
DUNBAR at SLATON	Dunbar	Dunbar	Dunbar	Dunbar	Dunbar	Dunbar (5-0)
DAWSON at GAIL	Gail	Dawson	Dawson	Dawson	Gail	Dawson (3-2)
ROSCOE at HERMLEIGH	Hermleigh	Hermleigh	Roscoe	Roscoe	Hermleigh	Hermleigh (3-2)
IRA at O'BRIEN	Ira	O'Brien	O'Brien	O'Brien	Ira	O'Brien (3-2)
ARKANSAS at TCU	Arkansas	TCU	TCU	TCU	Arkansas	TCU (3-2)
BAYLOR at LSU	LSU	LSU	LSU	LSU	LSU	LSU (5-0)
CINCINNATI at HOUSTON	Houston	Houston	Houston	Houston	Houston	Houston (5-0)
MEMPHIS ST. at N. TEX. ST.	Memphis St.	N. Tex. St.	N. Tex. St.	N. Tex. St.	N. Tex. St.	N. Tex. St. (4-)
TENNESSEE at RICE	Tennessee	Tennessee	Tennessee	Rice	Tennessee	Tennessee (4-1)
N. CAROLINA ST. at SMU	SMU	SMU	SMU	SMU	SMU	SMU (5-0)
OKLAHOMA ST. at TEXAS	Texas	Texas	Texas	Texas	Texas	Texas (5-0)
A&M at FLORIDA ST.	A&M	Florida St.	Florida St.	A&M	Florida St.	Fla. St. (3-2)
COLORADO ST. at TEXAS TECH	Tech	Tech	Tech	Tech	Tech	Tech (5-0)
UTEP at ARIZONA	UTEP	UTEP	UTEP	Arizona	UTEP	UTEP (4-1)
MIAMI at SOUTHERN CAL	Southern Cal	Southern Cal	Miami	Miami	Southern Cal	S. Cal (3-2)
N. MEX. ST. at LAMAR TECH	N. Mex. St.	Lamar Tech	N. Mex. St.	N. Mex. St.	N. Mex. St.	N. Mex. St. (4-1)
ARIZONA ST. at WYOMING	Wyoming	Wyoming	Wyoming	Arizona St.	Wyoming	Wyoming (4-1)
UTAH ST. at MONTANA	Utah St.	Montana	Utah St.	Utah St.	Utah St.	Utah St. (4-1)
ALABAMA AT MISSISSIPPI	Mississippi	Alabama	Alabama	Alabama	Alabama	Alabama (4-1)
NOTRE DAME at IOWA	Notre Dame	Iowa	Notre Dame	Notre Dame	Notre Dame	N. Dame (4-1)
NAVY at MICHIGAN	Michigan	Michigan	Navy	Michigan	Michigan	Michigan (4-1)
ARMY at MISSOURI	Missouri	Missouri	Missouri	Army	Missouri	Missouri (4-1)
OREGON at OHIO STATE	Ohio St.	Ohio St.	Ohio St.	Ohio St.	Ohio St.	Ohio St. (5-0)
UCLA at SYRACUSE	Syracuse	UCLA	UCLA	Syracuse	UCLA	UCLA (3-2)
PERMIAN at SAN ANGELO	Permian	Permian	San Angelo	Permian	Permian	Permian (4-1)

Gibson Sets Strikeout Mark

By MURRAY CHASS
Associated Press Sports Writer

ST. LOUIS (AP) — Just as he did last year, St. Louis' Bob Gibson has turned a potentially great pitching duel into a one-sided affair and confronted the opposition with the problem of finding another road to a World Series victory.

Gibson, who completely dominated his seventh-game match with Boston's Jim Lonborg last year, struck out a Series record 17 and allowed just five hits as the Cardinals won Wednesday's opener with a 4-0 decision over Denny McLain and the Detroit Tigers.

The 32-year-old right-hander so overwhelmed the Tigers—he permitted two men on base in only one inning—that they may be faced with the problem of how to lose to Gibson and still win the Series.

Mickey Lolich was the Detroit starter for today's second game, and Earl Wilson is Manager Mayo Smith's choice for Game No. 3 in Detroit Saturday.

Thus, now that the Tigers have seen what they can't do against Gibson, Lolich and Wilson have the task of trying to do to Nelson Briles and Ray Washburn what Gibson did to McLain.

McLain, meanwhile, had the problem of getting over his anger following Wednesday's loss. Smith pulled the 31-game winner for a pinch hitter in the sixth inning.

"Yes, I was very surprised," the 24-year-old right-hander said, commenting on his early exit. "You don't pitch 340 innings and then get yanked out."

Asked if he might talk to his manager about it, McLain replied, "I just may do that."

The Tigers, however, not only have to talk about what to do to get past Gibson, but they also have to do more than they did Wednesday.

The Cardinal ace struck out seven of the first nine batters he faced, then eclipsed Sandy Koufax' Series record of 15 strikeouts by fanning the side in the ninth.

The victory also was his sixth straight complete game triumph in Series play, and that meant two more marks—a share of the record for six straight victories and sole ownership of the mark for consecutive complete game victories.

Gibson, in fact, hasn't lost or been knocked out of a game since his first Series appearance in 1964 against the New York Yankees.

Gibson, however, wasn't the only asset the Cardinals displayed in the first game. They stole three bases in four attempts, and Lou Brock had only one of them. Julian Javier and Curt Flood got the others, which is another thing Detroit must worry about.

At the same time, though, Smith was rewarded for his bold experiment of playing center fielder Mickey Stanley at short in order to get Al Kaline into the line-up. Stanley played flawlessly in the field while rapping two hits, and Kaline doubled in the sixth, the only inning the Tigers had two men on base.

"His pitching was on a par with anything I've ever seen," said Kaline, a 16-year veteran. "He had an excellent breaking ball. I know he's a great pitcher, probably one of the greatest."

"I didn't feel strong, but I did have real good control," said Gibson, who posted 13 shutouts among his 22 victories during the season. "You know, getting more strikeouts doesn't necessarily mean you pitched a better game."

No matter how Gibson graded his effort, it was far superior to McLain's. The 24-year-old right-hander issued two walks that contributed to St. Louis' three-run outburst in the fourth inning.

Following the passes to Roger Maris and Tim McCarver, Mike Shannon singled to left for one run and Javier later knocked in two more runs with a single. Brock hit a 3-2 pitch off reliever Pat Dobson for a homer in the seventh.

"I just had real bad control," McLain said. "There's nothing else I can say. It probably was the worst rhythm I've had in a long time."

Despite the outcome, Smith plans to send McLain againt Gibson again in the fourth game Sunday.

Grid Games Set At Two Locations

Football games were on tap at two locations this evening in Snyder.

Lamar Junior High teams had gridiron engagements booked on the junior high field, while the Snyder High Junior Varsity was scheduled for action in Tiger Stadium.

Lamar 8th grade was to face Colorado City 8th in a game beginning at about 4:45 p.m. on the junior high field. This was to be followed immediately on the same field by a game between Lamar 9th and Stamford 9th.

The junior varsity will be host to Sweetwater JV at 7:30 p. m. in Tiger Stadium.

Earlier there had been a possibility that all three games would be unreeled at the junior high field because of construction at the high school track in Tiger Stadium. The construction project will not get underway until Monday, however, and the junior varsity game will be played there.

Lee Is 1 Off Pace

SOUTHPORT, England (AP) — One shot off the pace, U.S. Open champion Lee Trevino said today he could handle British rain and weather and he expects to win the $55,000 first prize as the Alcan golfer of the year.

The 28-year-old Trevino from Horizon City, Tex., went into the second r ound of the 72-hole medal play Alcan Tournament, trailing only Bobby Cole of South Africa and Tommy Horton of England, who shot 71s.

Trevino's two-under-par round Wednesday in driving rain was better than it looked.

"I missed one putt from about two feet or so," said Trevino, a 6-1 shot to win the big prize out of the 24-man field.

Bob Murphy of Miami, Fl., also fired a 72. Gay Brewer of Dallas, Tex., had a 75 while leading U.S. money winner Billy Casper of Peacock Gap, Cali., shot a 77.

Other American scores were: Gardner Dickinson, North Palm Beach, Fla., 77; Bert Yancey, Tallahassee, Fla., 77; Tom Weiskopf Bedford, Ohio 78; George Archer, Gilroy, Calif., 79; Miller Barber, Sherman, Tex., 80; and Frank Beard Louisville, Ky., 86.

Aggie Frosh Snap Frog Jinx

FORT WORTH (AP) — Texas A&M freshmen snapped a nine-year losing jinx against Texas Christian University and trimmed the TCU frosh 9-3 in their football opener.

A crowd estimated at 18,000 watched the Aggie Fish grab a 7-0 lead in the first quarter and l ld it.

Quarterback Joe King climaxed a 22-yard drive with a one yard run for the A&M touchdown after a short TCU punt. Billy Martin converted.

TCU's Wogs came right back to get their only points, driving 70 yards before Scott Bule booted a 27-yard field goal.

Athletes Watch Diet In Mexico

By WILL GRIMSLEY
Associated Press Sports Writer

MEXICO CITY (AP) — Tacos, chile peppers and guacamole are off limits for American athletes, gathering here today for the 1968 Olympic Games and a fortnight's battle with "Montezuma's Revenge."

The latter is the name—resented by Mexicans—given to a dreaded form of diarrhea known to strike below-the-border visitors who are not too careful about drinking tap water or eating leafy vegetables and fruits.

The U.S.A. camp is not taking lightly the quip of a dietician, who offered the followng surefire formula for losing weight:

"Buy an airline ticket to Mexico and eat a salad."

Dr. Dan Hanley of Maine's Bowdoin College, head of the medical delegation assigned to an American Olympic team, said:

"Our athletes are instructed to drink only bottled water. They must avoid all leafy uncooked vegetables. They have been told to steer clear of spicy Mexican foods and don't overeat fruits."

U.S. athletes must wash their hands before entering the team's dining room, which is equipped with an all-metal kitchen and a staff of American food specialists who lay out largely bland and American-type food—roast beef, steaks, chicken, etc.

The U.S. medical staff is twice as big as any other here. It has six doctors, headed by Dr. Hanley, and a corps of nurses, chief of whom is Barbara Savasteanski.

The early U.S. arrivals included cyclists, canoeists and women divers. More than 100 of Uncle Sam's nephews and nieces check in today, including the women's track team, the rowing crews, boxers, and men gymnasts. The 88-man track and field squad is due Saturday, the swimming squads Tuesday.

YOUR FRIEND FOR LIFE

ERNEST W. SEARS
Phone 573-3888
Representing
Southwestern Life

POTTE SHOT?
Snake Bit Water Heaters, Pipes, Faucets, Pumps, Air Conditioners or Heating System.
CAN FIX!
Pete Nachlinger
SNYDER Mechanical
712 AVE. S
Phone 573-3803

Monuments-Markers
LASTING MEMORIALS FOR YOUR LOVED ONES PLACED IN ALL SCURRY COUNTY CEMETERIES
Complete Selection
HILLSIDE MONUMENT CO.
Offices At Bell-Seale Funeral Home
Also Curbing — 3101 Ave. S — Phone 573-5454

Professional Dry Cleaning
AT LOW, LOW PRICES
SWEATERS 29c
SLACKS 29c
SUITS & PLAIN DRESSES 69c
BAHLMAN CLEANERS
Highland Shopping Center

GOOD SELECTION OF
AMERICA'S NO. 1 CAR
IN BOTH 68's & 69's
TAKE ADVANTAGE WHILE THEY LAST!
LES FRANCIS

IMPERFECT POWER OF RECALL

Another Of Life's Ordeals

Life's alittle Ordeals: "I'll bet You Don't Know Who I am!"

By HAL BOYLE

NEW YORK (AP) — One of life's little ordeals is having an imperfect memory for names.

Most of us are in this plight. We rather envy people like former Postmaster General James A. Farley, the sprightly octogenarian who has the reputation of never forgetting the identity of anyone he has ever met. It is said of Jim that he even had a prenatal memory, and that immediately after birth he handed the doctor a cigar and called the surprised medic by his first name.

Such powers of total recall, cultivated by politicians and salesmen, are beyond most of us. What feeble memory we do have seems to desert us in an emergency. If asked unexpectedly to introduce his own mother, many a man stutters and murmurs, "I'd like you to—uh—meet—uh Mama." Under sudden stress he not only can momentarily forget his mother's name—he can forget his own.

This is such a human fact of normal life that you would think it would be taken for granted by everyone, and accepted for what it is—a temporary lapse.

But it isn't. All of our lives are made hideous at times by those oddballs who rush up to us at a social function, stick out their paw and demand loudly:

"I'll bet you don't even know who I am!"

Thus challenged, your mind immediately flees. Guilt assails you. All you can see is the bulbous face of your tormenter. Everyone nearby stops taking and watches your feeble struggles.

"Sidney Beaverhoff?"

"Nope."

"Bascom Ripplethwaite?

"Nope."

"Algy Whumperdink?"

"Nope." He is leering triumphantly now and the crowd is snickering.

"Well, you face is familiar, but—." Your voice trails off lamely.

"I'm Abner Jabberwocky, the guy you slept next to in Latin during our sophomore year in high school," he crows. And then the inevitable note of injury creeps into his tone: "You're not the kind of a guy who forgets his old pals, are you?"

Old Pal, the devil. All you want to do is to wrap your hands around his throat for the public humilitation he has caused you. Now that you have found out who he is, you can't wait to start forgetting him again.

It would seem but ordinary courtesy when you meet someone you haven't seen for a long time to mention your own name first and save him from possible embarrasment. But the world is full of characters who want to make a guessing game of their own identity. They appear to get a positive pleasure out of making their victims squirm.

Often they turn out to be people with utterly forgettable personalties, and your memory has done you a favor by balking and stubbornly refusing to recall them. The only thing that would make them memorable would be to have their names tattooed on their foreheads in purple ink, followed by the words: "I'm a bore—beware."

The best way to deal with one of these social pests when he plants himself in front of you and asks, "Who am I?" is to answer, "Your phase is familiar, but I hoped you'd outgrow it."

Then walk away. You may make an enemy, but don't worry. He probably isn't the kind of a guy who would mention you favorably in his will anyway.

Ballinger Man Jailed For Murder

BALLINGER, Tex. (AP) — Julian Alvarado remained in jail here today on murder with malice charges, in the shooting death of Matias Rodriquez, 64. Both men were Ballinger residents.

Runnels County Sheriff, Don Atkins, said there was a fight prior to the shooting. Officers found the body near the dead man's home.

Bond for Alvarado was set at $5,000.

Junior Editors Quiz on FIBERGLASS

QUESTION: *What makes fiberglass so strong and how is it used?*

* * *

ANSWER: Fiberglass is a name for fibers of glass drawn out so fine they are flexible. When combined with a modern, plastic material, such as polyester-resin, an extremely strong substance can be produced. This can be used in many ways, one of which is in the making of small boats, which we illustrate. In (1), we see a bit of glass cloth made by weaving glass fibers together. In (2), workmen are laying sheets of such cloth inside a mould of a boat's shape — something like covering the inside of a bathtub. In (3), the plastic resin is being sprayed on so it thoroughly impregnates the cloth. After the resin has set hard, the workmen will lift a hard, rigid boat shell out of the mould (4). Sometimes the cloth is laid over a core which is the exact shape of the boat's hull. The fiberglass is pressed down over this. Such boat shells, when furnished with engines, seats and so on, make modern boats which are rot-proof, leak-proof and practical.

10-3

(Lee Heaton of Effie, Minn., wins a prize for this question. You can win $10 cash plus AP's handsome World Yearbook if your question, mailed on a postcard to Junior Editors in care of this newspaper, is selected for a prize.)

Business Uses Power Of Flowers

By JACK LEFLER
AP Business Writer

NEW YORK (AP) — Flower power is being used by big business.

So says a financial publishing firm which advises corporate executives on business procedures.

In this case, according to Prentice-Hall, Inc., flower power has been invoked to inspire slow-paying customers to come up with the money.

The ordinary guy has been getting dunning letters for years —some subtle hints, some pleading, some threatening.

Business owners, who sometimes can be as strapped for cash as Joe the truck driver, get them, too.

"A flower may be an odd item to find in a collection letter," Prentice Hall says in its 'Executive Report," "but that could be the reason why it's so effective."

One manufacturer uses this letter with a pressed flower enclosed:

"We all have fond memories that make our present day lives more enjoyable. And we've always had especially fond memories about dealing with your company in the past.

"We know you'd like to keep things that way. And it's easy to do so. Simply send your check within 10 days to cover the attached statement. We would like to see our relationship continue to bloom."

Then there's the rubber band gimmick.

A St. Louis tool company sent its delinquent customers a letter with a rubber band taped to it. The message:

"A certain amount of stretching keeps the rubber lively but too much stretching breaks it. Credit terms are a lot like that, aren't they? Here's what we mean. There's a point beyond which they cannot be stretched.

"I hope the rubber band will serve as a reminder. You have stretched sufficiently. We must have your check in two weeks."

And the lowly paper clip has been recruited for collection duty.

One company attaches a clip to its letter reading:

"Does this clip look just like other clips you have seen? It may, but don't be fooled. It isn't. This one is entirely different. You see, this clip has a magic power.

"Ever since we bought it a year ago it has been working for us. Each time we send it out, it comes back with a check. We know it won't fail this time, either. Please 'clip' your payment within the next 10 days."

Prentice-Hall has a final word of advice for executives who write offbeat dunning letters:

"The best gimmick will fall flat if your letter doesn't include a direct request for m oney."

Texas Author Dies In Mexico City

MEXICO CITY (AP) — Texas author Elmer Wheeler, 62, died here Wednesday morning. He had written some 23 books on salesmanship, public speaking and sales training.

Known for his "Fat Boy's Book" which has been called the book that started a nationwide dieting spree, his dieting suggestions were serialized in many newspapers.

Wheeler lived in Dallas and was a native of Rochester, N.Y.

CROSSWORD PUZZLE

ACROSS

1. Converse
5. Eng. bullfinch
8. Prussian spa town
11. Expletive
12. Compete
13. Grunting ox
14. Location
15. Figurative description in speech
17. Complaint
19. Wagon
20. Mud volcano
24. Kind
26. Peacock butterflies
28. Guided missile
29. Appear
31. Meadow barley
33. Nothing
34. Paragon
36. Rugged rock
38. Opalescence
42. Horn quicksilver
45. Persia
46. Some
47. Honey gatherer
48. Dotted: Heraldry
49. Knot
50. Alternatives
51. Gaelic

DOWN

1. Price
2. Filament
3. Beset
4. Spore sac
5. Flyer
6. Branch
7. Tolls
8. Observe
9. Blot
10. Firmament
16. Heart cherry
18. Three: prefix
21. Loiterer
22. Snow runner
23. Anguilla
24. Doctrine
25. Sign of the zodiac
27. Scythes
30. Office note
32. Assam silkworm
35. Purgatory
37. Flavoring plant
39. Ogle
40. Surface to air missiles
41. Dirk
42. Anchor tackle
43. Black cuckoo
44. Lixivium

SOLUTION OF YESTERDAY'S PUZZLE

EGG		CHOP						EFT			
ALA		AULA						MOO			
VAR		BROCHURE									
EDDA		TREE									
	ERA					MASS					
MANAGERS						NEE					
USE		ELONGATE									
MERO				AIL							
	LEAS					NEVE					
AMADAVAT						COY					
COW		SOFA				TIE					
TAL		EWER				ADD					

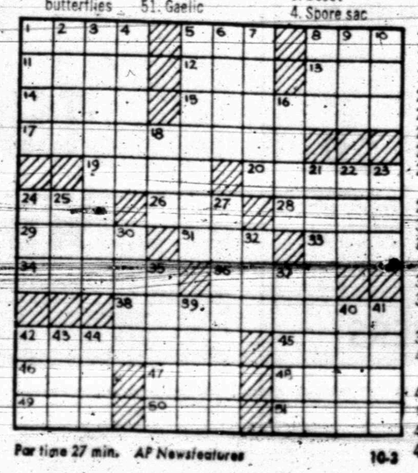

Par time 27 min. AP Newsfeatures 10-3

MARY WORTH

KERRY DRAKE

WAYOUT

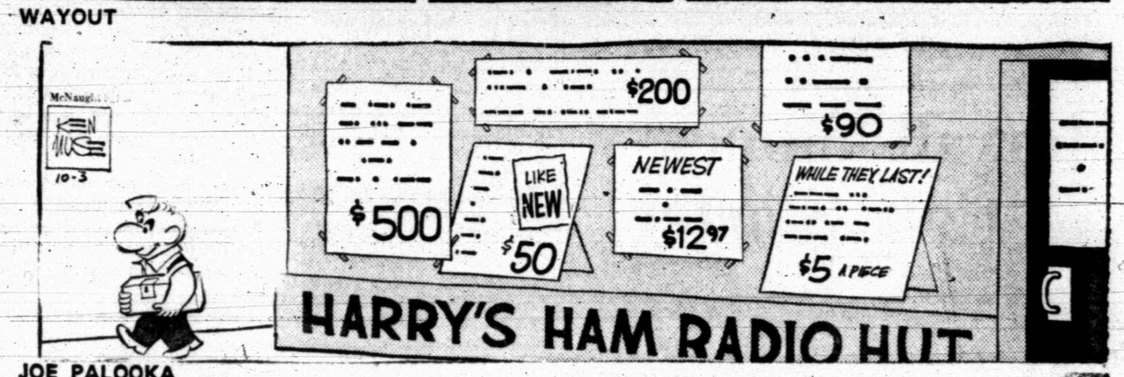

JOE PALOOKA

DEBBIE DEERE

REX MORGAN

NANCY

DENNIS THE MENACE

GRANDMA

MIRACLE PRICES!

Free "Best of Taste Recipes"
Each Week at Furr's.
This Week: Baked Fish Fillets

...SAVE YOU MORE!

NO GAMES — JUST LOWER PRICES!

By eliminating costly games, races and gimmicks Furr's can offer you lower everyday shelf prices! Furr's Miracle Price policy means the lowest possible prices in every department plus big advertised specials! Get the saving habit where Saving is the Name of the Game!

We Reserve theRight to Limit Quantities

. . . Tender Everytime

Furr's new Proten Beef means less waste because you get dependable tenderness and flavor every time. Our meat cases are filled with exciting new Furr's Proten Beef for you! Try it today!

BEEF RIBS
Deluxe Bar-B-Que
Furr's Proten
Treat Anytime
Lb. **29c**

PORK CHOP - PORK ROAST COMBINATION
2 MEALS IN ONE, CENTER CUT PORK CHOPS, PORK LOIN END ROAST, 4-6 LB. AVG.
Lb. **75c**

PICNICS Lb. **33c**

PORK CHOPS Family Pac, ¼ Loin Sliced Into Chops Lb. **69c**

PORK CHOPS Center Cut Rib, Lb. **79c**

PORK LOIN ROAST
Rib End 3-4 Lb. Avg., Lb. **59c**
Loin End 3-4 Lb. Avg., Lb. **69c**

GROUND CHUCK
Extra Lean, Full of Flavor, Lb. **69c**

Breakfast **Pork Chops** Wafer Thin Extra Lean, Lb. **99c**
Spare Ribs Country Style Lean & Meaty, Lb. **69c**

PORK SAUSAGE
FARM PAC WHOLE HOG
1 LB. ..... **69c** 2 LBS. **$1.35**

CLOROX BLEACH ½ GALLON **25c**

Breakfast Drinks Wagner .... 4 FOR $1.00

Tomato Sauce Hunt's 8 Oz. Can **10c**

Dinners Morton, Fresh Frozen Chicken, Beef, Turkey, Meat Loaf, Salisbury Steak or Macaroni & Cheese Your Choice ..... 3 FOR $1

Margarine Food Club Quarters 1-Lb. **19c**

Baby Food Food Club Strained or Juices Asst., Jar **8c**

Napkins Luncheon Time 60 Ct. Pkg. **10c**

Crackers Food Club 1 Lb. Pkg. **19c**

Coffee Folger's All Grinds 1-Lb. Can **55c**

FARM PAC DAIRY PRODUCTS
Gal. Homo $1.13
Gal. 2% 99c

FLOUR Food Club 5 Lb. Bag **39c**

Instant Coffee Maryland Club 6 Oz. **99c** 10 Oz. **$1 49**

FRYERS USDA INSPECTED LB. **27c**

VIENNA SAUSAGE Libby's No. ½ Can **19c**

Windex Window Cleaner 20 Oz. Bottle **39c**
Honey Sue Bee, Extracted 24 Oz. **59c**
Towels Kleenex Designer Large Roll ..... 3 For **$1.00**
Catsup Hunt's 26 Oz. Bottle **39c**
Detergent Suds Time Qt. **29c**
Brownie Mix Duncan Hines 15½ Oz. Pkg. **39c**
Oreo Creme Cookies, Nabisco 16 Oz. Cello Pkg. 2 For **89c**
Coffeemate Carnation 3 Oz. ..... **29c** 11 Oz. **69c**

Peas Green Giant Sweet 8 Oz. **15c**
Corn Green Giant Niblet 7 Oz. Can ..... 2 For **31c**
Dinner Napkins Kleenex 50 Ct. Pkg. **31c**
Syrup Vermont Maid 12 Oz. ..... **35c** 24 Oz. **59c**
Instant Coffee Maxwell House 6 Oz. Jar **99c**
Gaines Burgers 18 oz. **49c** 26 oz. **89c** 72 oz. **$1.59**
Corn Food Club, Cream Style Golden, No. 303 Can **19c**
Tomatoes Food Club, Solid Pack No. 303 Can **19c**
Green Beans Mission Whole No. 303 Can **18c**
Greens Monarch Mustard or Turnip, No. 303 Can ..... 2 For **25c**
Potatoes Food Club Whole No. 303 Can **15c**
Coffee Creamer Food Club 11 Oz. Jar **59c**

Fresh Frozen Food Savings

PIES Morton Fresh Frozen Apple, Pineapple, Mince, Coconut Custard, Each .. **29c**
(CHERRY or APPLE, Ea. .... 35c)

Pizza Gonzzalii, Fresh Frozen Assorted Flavors, Ea. **79c**
Waffles Top Frost, Fresh Frozen 10 Oz. Pkg. **23c**
Donuts Morton, Fresh Frozen, Plain or Powdered, 24 Ct. Pkg. ... 3 For **$1**

BIG SELECTION OF FRESH PRODUCE

POTATOES
Russet U. S. No. 1 B Size 10 Lb. Bag **19c**

Apples New Mexico Red Delicious, Lb. **17c**
Squash Fresh Calif. Acorn Lb. **23c**
Chile Fresno Fresh Local Lb. **33c**
Celery Fresh Calif. Pascal, Ea. **19c**
Spinach Fresh Arizona Bunch **29c**
Lettuce Red Leaf Fresh Calif. Bunch **23c**
Plastic Lime & Lemon Ea. **19c**
Mustard Greens Fresh Calif. Bunch **15c**
Carrots Fresh Calif. Loose, Lb. **15c**
Pears Bartlett Lb. **29c**

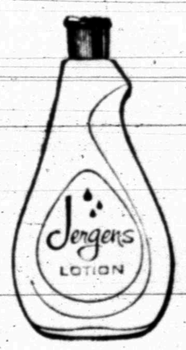

ORANGES Fresh Texas New Crop Lb. **19c**

Cough Drops Luden's or F&F, Reg. 10c **5c**
Injector Blades, Stainless Steel **Personna 7's** Reg. 98c ... **79c**
Vitamins Valiant Multiple 100's, Reg. 99c **49c**

HAND LOTION Jergen's 9½ Oz. Reg. 92c **79c**

DEODORANT Right Guard 7 Oz., Reg. $1.29 ..... **99c**

Aqua Net Creme Rinse 12 Fl. Oz. **49c**
Scotties Tissue Asst. Colors 3 For **79c**
Scope Mouthwash 24 Oz., Reg. $1.89 .... **$1.19**
Maalox Liquid 12 Oz. Bottle **99c**

CLASSIFIED ADS

CLASSIFIED ADVERTISING RATES & SCHEDULE

15 WORD MINIMUM

1 day per word 6c
2 days per word 11c
3 days per word 15c
4 days per word 18c
5 days per word 20c
6th day 22c
Legals, per word 6c
Card of Thanks, per word 6c

Each additional day 2c per word. These rates for consecutive insertions only. All ads are cash unless customer has an established credit account with The Snyder Daily News. No refund will be made on an ad after appearing in paper. The Publisher is not responsible for copy omissions, typographical errors or any unintentional error that may occur further than to correct it in the next issue after it is brought to his attention.

ERRORS

The Daily News can not be responsible for more than one incorrect insertion. Claims cannot be considered unless made within three days from date of publication. No allowance can be made when errors do not materially affect the value of the advertisement. All out of town orders must be accompanied by cash, check or money order.

Deadline 4:30 p.m. Monday through Friday, prior to day of publication.

Deadline Sunday, 4:30 p.m. Friday.

BUTANE

CALL SCURRY Butane Company 573-3721 for prompt gas delivery. Sales and domestic and commerical appliances.

ANNOUNCEMENTS A

SPECIAL NOTICES A-2

The Dunn community reunion has been set for Saturday, Nov. 9. Members of the community are asked to notify their friends who live in other towns to advise by Nov. 5 if they will be present. They are asked to write Community Reunion, Box 475, Dunn, Texas.

Residents of Dunn are requested to sign at the store. Plates will be $1.25 each. The center will be opened at 3 p.m. The evening meal will be served at 5 o'clock.

AUTOMOBILES B

AUTOS FOR SALE B-1

AUTO LOANS—to $100.00 any make or model-subject to credit requirements. Call Ken at Timely Finance—2607 Ave. S. Phone 573-9335.

1963 CHEVROLET IMPALA V-8, 4 door, automatic transmission, air conditioner. $795. call 573-6222.

1962 CHEVROLET Bel-Aire, Automatic, 4 door, factory air, call 573-9479.

TRUCKS FOR SALE B-2

1959 CHEVROLET pick-up, 60,000 actual miles-A-1 condition. 2700 37th after 6:00 p.m.

GOOD 1962 Ford pick-up. 1508 27th. Call 573-9565.

AUTO ACCESSORIES B-4

Permanent Type
ANTI FREEZE
Premium Quality
Gallon $1.19
McCORMICK & SON OIL CO.
2401 Ave. Q

USE CLASSIFIED ADS!

BUSINESS SERVICES D

EXTERMINATORS D-5

ROACHES AND silver fish, any size house, guaranteed for one year. $9.95. AAA Exterminators. 573-5863.

PAINTING-PAPER D-11

PAINTING WANTED: Spray, brush or roller. Interior or exterior. All work guaranteed. Free estimates. Call 573-6219.

CATERING SERVICE D-28

CARLOS' LITTLE MEXICO
Is Now Making
HOT TAMALES
Twice A Week
A Doz. To Go 75c
Call your order in for your freezer.
573-2251

EMPLOYMENT E

HELP WANTED MALE E-1

MEN NEEDED for well servicing unit. Call 573-5196 or 573-3311.

HELP WANTED FEMALE E-2

VALUABLE BUSINESS OPPORTUNITY

Now available for mature woman with car and 20 or more hours per week. With Avon Cosmetics you have a business of your own.

Write Box 1174
San Angelo, Texas

WANTED MATURE woman housekeeper, practical nurse to live in or shift work. Call 573-3737.

HELP WANTED MISC. E-3

WANTED

Three persons that are interested in a career in hairdressing to work their way through Beauty School. If interested apply at Charles & Sue's School of Beauty, 2207 Ave. S.

EMPLOYMENT E

HELP WANTED MISC. E-3

U. S. CIVIL SERVICE TESTS
MEN AND WOMEN WANTED

to train for EXAMS ages 18 and over. No experience necessary. Thousands of jobs open. High starting pay, short hours, salary advancements. Preparatory training as long as required. Write today giving name, address, phone and time home. SOUTHERN EXTENSION SERVICE % Box 268, Sweetwater, Texas. 79556.

WOMAN'S COLUMN H

LAUNDRY SERVICE H-5

IRONING WANTED: 107 36th. Call 573-7804.

IRONING WANTED: 2315 40th. $1.50 dozen. Call 573-6518.

FARMER'S EXCHANGE J

FARM EQUIPMENT J-1

HESTON COTTON stripper, fits M-Farmall. $300. Henrey Hoyle 4 miles East and 1¼ miles north of Buford. Call RA 8-4487.

POULTRY J-5

FOR SALE: To make room for pullets am selling some good one year old hens. Good for eating or laying-going at 50c each in lots of six or more. Can be picked up after 5:00 p.m. 2 miles out on Roby Highway. McBeth Egg Farm.

MERCHANDISE K

BUILDING MATERIAL K-1

PAY CASH & SAVE
Paneling 4x8 at $3.39
Paint Latex at $2.49
VEAZEY CASH LUMBER
Lamesa Highway 573-6612

DOGS, PETS, ETC. K-3

FREE KITTENS, Call after 5 p. m. 573-6835.

HOUSEHOLD GOODS K-4

PIANO LOCATED

We have had a fine spinet moved into this Area. Responsible person can arrange excellent buy. Contact: Joplin Piano, 315 South 16th, Waco, Texas 76703.

ELECTROLUX
Sales Service
Supplies
Don Adams 216 31st
573-3747

GRUMBACHER
ART MATERIALS

The complete line of Grumbacher products including oils, water colors, brushes, hyplar and stretched canvas are stocked at:

THE SHERWIN WILLIAMS CO.
573-6161
3809 Ave. S

MUSICAL INSTRUMENTS K-5

PRACTICE PIANO for sale, good condition. Call 573-2238.

I Am Prepared To Care For Your Needs For
PIANO TUNING
Ralph J. Wesson
573-7488
Satisfaction Guaranteed

WEARING APPAREL K-10

KNAPP SHOES
H. E. AYLOR
573-9644
FOR CUSHIONED COMFORT

MISCELLANEOUS K-11

FOR SALE: Sweet potatoes. 100 26th.

LOFTY PILE, free from soil is the carpet cleaned with Blue Lustre. Rent electric shampooer $1. Clark Lumber Co.

GARAGE SALE
111 Hickory
Now thru Saturday

GARAGE SALE
1915 16th
Friday & Saturday
9:00 a.m.

LANE BARBER SHOP
308 East Hwy.
17 Jewel Waltham Watches 40% off
Timex Watches ..... 10% Off
Good Night Skin Cream $1.00 Jar for 49c
H.A. Hair Arranger 16 oz. $1.50
Real Nice Billfolds ... 10% Off
$1.25 Tube Q.E.D. Fine Hair Cream that really gets that itchy dandruff 79c
A Bonnett product—a commercial cold wave a $5 value for $1.23
Laraur Style hair spray, 13 oz. can 87c

MERCHANDISE K

MISCELLANEOUS K-11

GARAGE SALE
33rd & Ave. A
Friday & Saturday

FINAL CLOSE OUT GARAGE SALE
2812 Ave. G
All Day Saturday
T.V., Furniture, Clothing & Odds & Ends.

INDOOR SALE
903 14th & Ave. I
Clothes, Dishes, Books, Cookware & Etc.

GARAGE SALE
3015 Denison
Sat., Oct. 5th
9:00 A.M.

HOUSE SALE
2806 Ave. J
Friday & Saturday
Some Furniture, Clothes & Miscellaneous Items.

GARAGE SALE
3002 38th
Friday & Saturday

OXYGEN
McDONALD'S
1110 Ave. S
Your Local Complete Welding Supplier

GARAGE SALE
3001 Beaumont
Friday
8:30 to 5:30
Clothes, Shoes & Youth Bed.

TRAILER HOUSES K-16

SEE THIS
Winnebago, Oasis & Eldorado-Pure luxury motor homes, 17 ft. to 27 ft. Completely self contained.
Furr Auto 1122 E. 34th
Lubbock, Texas Ray Furr
SH 4-4144

RENTALS L

FURNISHED APTS. L-3

NICE TWO bedroom furnished apartment for rent. 1615 Coleman, bills paid. T. V. cable. Call 573-3431 or 573-3849.

TWO BEDROOM furnished apartment 1901 Coleman. Upstairs $65.00, downstairs $70.00 month. Bills and SCAT paid. Call Pope at 573-6331 or 573-7166 after 6 p.m.

REDECORATED TWO bedroom apartments, bills paid. 1907 & 1908 Coleman. Call 573-5888 or 573-9480.

TWO ROOM and three-room furnished apartments. Also two bedroom apartments with or without T. V. Jack & Jack Realty. 573-3452 or 573-3566.

NICELY FURNISHED two bedroom, air conditioned, wall heater, garage. All bills paid including cable. Call 573-3714 or 573-6114.

NICE AND clean furnished house. Couple or one, bills paid, air conditioned. 3212 Ave. U.

ENGLAND APARTMENTS
3 and 4 room, furnished or unfurnished. TV cable, all bills paid.
Call
B. E. Griggs — 573-5494
Bud England — 573-6150

FURNISHED HOUSES L-5

ONE AND two bedroom houses for rent, apply at 1205 28th or call 573-6566.

FURNISHED TWO bedroom, redone inside and out. 3200 Ave. H.

ONE BEDROOM furnished house. Call 573-5902.

UNFURNISHED HOUSES L-6

FOR SALE or rent-three-two bedroom houses. One three blocks from square. Good condition. Call 573-2445

MISC. FOR RENT L-7

LARGE STEEL BUILDING near Santa Fe Depot for rent. $150. Call 573-2394.

FOR RENT—lease or sale-steel building 712 Ave. S. Phone 573-7502.

REAL ESTATE M

HOUSES FOR SALE M-2

1. One of the better old time 2 story homes. W. location, shown by appointment only.
2. 3 bedroom, 1½ acres land good well $9500. Sell or trade.
3. 2—good houses, large lots, $3000. Small down payment, $40 month.

ROSWELL RIGSBY
200 E. Highway
Phone 573-7682

REAL ESTATE M

HOUSES FOR SALE M-2

1. 1806 Ave. S two Bdr. good carpet $2500.
2. SW Snyder—4 Bdrm. Brick, 2 Baths, 2 Car Garage.
3. East Snyder—Nothing Down—2 and 3 Bdrm. Repaired and Repainted. In Excellent Condition.
4. 989 Ac. Stock Farm, ¼ minerals, Deep Soil—No Rocks. Good Terraces on 600 Ac. of Cult. 160 Ac. Wheat Allot. 140 Maize and 85 Ac. of Cotton. Well Watered, Good Fences. Owner Says Sell, $125 Acre. 60 Miles from Snyder.
5. Bassridge 3 Bdr., 2 Baths, 2 Car Garage, Over 2000 Sq. Feet.
6. SW Snyder 3 Bdr. No Down Payment for $66 Month.
7. We have the best selection of good farms in Scurry County. Come in and Visit—We can assist you with complete soil information on any farm.

BRIGHT'S REAL ESTATE
Northwest Corner of Square
Ph. 573-6137 Day or Night
Joe Box Home Phone 573-5908

BUYING OR SELLING YOUR HOME?
COMPLETE REAL ESTATE SERVICE

NEW LISTING, edge of town! Southeast Snyder, one acre land, water well, butane tank. It's a beautiful three bedroom, 2 bath, roomy kitchen and utility with built-ins. Wood burning fireplace, carpet, drapes, closets galore. Priced below cost. Owner moving the first—says sell. Must see this!!

BRAND NEW Southwest, Irving Street. Brick home, 3 bedrooms, 2 baths, built-ins, double garage. Close to all West Schools. New Loan.

EQUITY BUY large 3 bedroom, ideal location. Corner lot, detached double garage. See this address: 3702 Dalton.

FHA AND VA BROKER

Let us build for you. We are building contractors. Your plans or ours. Choice lots.
Have two small furnished apartments for rent.

BROWNING REALTY
1906 26th Street
Phone 573-6306 Night 573-3158

BY OWNER two bedroom on 75 ft. X 150 ft. lot. 312 35th. Call 573-7174.

1. Nicely Furnished, Large 3 Room Duplex. Good location west side only $4500.
2. Large and Lovely 2 Large Bdrms., Bath & ½, Den with wood burning fireplace. East 37th.
3. 404 34th 3 Bdrms., 2 Bths., Carpet, etc., all for $9000.00 with no down payment.
4. 3706 Muriel Dr. Cutest 2 Bdrm. ever. No down & only $4000.00.
5. 411 31st, 2 bdrms. & Den. N.D.P. & $5500.00.
6. 423 28th Street, 2 bdrm. Furnished, $4000.00.

JACK & JACK REALTY
611 East Hwy. Ph. 573-3452
Night 573-3566
J. M. (Joe) Glass
573-3860

COMMERCIAL WEST . . . property known as Duke Hotel . . . 2305 26th St. . . . $5,000.00.
RENTAL . . . 2 bedroom . . . large living room and large kitchen . . . in country north of town . . . $60.00.
SOUTHWEST . . . brick . . . double car garage . . . 3 bedroom . . . 2 bath . . . corner Rose Circle and 37th . . . owner says sell.
EAST . . . owner transferred . . . pick up payments . . . very small equity . . . 203 34th St. . . . immediate possession.
SOUTHWEST . . . nothing down . . . has been refinished . . . 2102 41st St. . . . payments $60.00 mo.
SOUTHWEST . . . nothing down . . . new carpet . . . has been refinished . . . 4006 Ave. U . . . payments $65.00 mo.
WEST . . . 2807 Ave. W . . . nothing down . . . closing costs . . . pick up payments . . . immediate possession.

WE NEED LISTINGS IN ALL AREAS OF SNYDER.

STEVENSON REAL ESTATE
South Side Of Square
Business Phone: 573-5612
Night & Weekends — 573-5612

REAL ESTATE M

HOUSES FOR SALE M-2

WE NEED LISTINGS BADLY

FOR RENT OR SALE—2403 41st, 3 bdrm., 2 bath, large kitchen, let us show you.

WEST—3741 Highland, carpeted 2 bdrm., fence, LOW EQUITY or NEW loan.

EQUITY BUY, 3 bdrm., carpet, 3404 44th.

WEST — 3008 41st, spacious 2 bdrm., all carpeted, Equity or new loan.

401 34th—no down—pmts. $55
4006 Ave.—no down—pmts. $64
414 28th—no down—pmts. $60
3733 Rose C—no down—pmts. $55
3008 Ave. U—no down—pmts. $62

F.H.A. AND V.A. BROKER
MERLE NEWTON REALTY
NIGHT Phone 573-6928
3311 Big Spring Hwy. 573-6928

FHA PUBLIC INFORMATION RELEASE

FHA properties are offered for sale to qualified purchasers without regard to the prospective purchaser's race, color, creed or national origin. Purchasers should contact the real estate broker of their choice. Offers to purchase may be submitted direct to FHA when purchaser cannot secure the services of a qualified broker. The local FHA office is located at 1601 Avenue N, Lubbock, Texas.

The Commissioner has acquired the following properties and the disposition programs have been completed: (All offers on the following properties will be considered simultaneous when submitted to and received by the Lubbock, Texas, office within 5 working days after the first day of the listing.) Drawings to establish processing priority will be held in the Lubbock office on the first working day following the above five working day period at 11:00 A.M.

SNYDER, TEXAS

49-436574-203, 1909 Scott, $5,000 REPAIR. ED & ML. NDP. MDP $50. MT 30 YRS. WS 3 1 — WH

OFFERS SUBMITTED

49-595741-203 415 30th.

SOLD

49-432604 402 35th
494-033638-203 404 34th.

Edge of town—west school district, neat 3 bedroom brick, tile bath, built in stove. Total price $10,500.

404 34th St., 3 bedroom, 2 bath, carpet. No down payment.

Colonial Hill—3 bedroom brick, two bath, fireplace, double garage, fenced. Reasonably priced.

2909 Ave. F, 2 bedroom, large living room, dining room. Small equity and assume loan. Payment $76.00.

308 38th, 4 bedroom, 2 bath, central heat and air.

F.H.A. and V.A. Broker
TEAL REAL ESTATE
Building Contractor
Office 573-2133
Dillard Teal — 573-2133
Darlene Fairly — 573-2550

"NO DOWN PAYMENT"
2 BR home $4,250.00 129 Milburn
2 BR home $4,250.00 3706 Noble Dr.
3 BR home $7,000.00 2102 41st.
LARGE 3 BR
Southwset Snyder—2400 sq. ft. living area. Shown by appointment $21,500.00

FINE FARM
320 acres . . . 435 lb. yield . . . 87 acre cotton allotment . . . 62 acre feed allotment . . . This is a first rate farm . . . $225.00 per A.

Bass Real Estate
Realtor-Builder
1911½ Ave. S
Ph. 573-5122
Ph. 573-6827

Public Notice

Sealed proposals for constructing 6.874 miles of gr., widen strs., flex base & two crse. surf. treat. from 6 miles NW of Snyder to near FM 612 & from 7 miles west of Snyder to: Snyder on Highway No. US 84 & US 180, covered by C 53-7-22 & C 295-4-17 in Scurry County, will be received at the Highway Department, Austin, until 9:00 A.M., Oct. 15 1968 and then publicly opened and read.

Plans and specifications including minimum wage rates as provided by Law are available at the office of Homer Ray Resident Engineer, Snyder, Texas, and Texas Highway Department, Austin. Usual rights reserved.

Public Notice

The Hobbs School Board wishes to purchase a new 1968 long wheel base, wide, six cylinder pick-up. Interested companies may send bids to Superintendent Hallie Gee, Route 2, Rotan, Texas, 79546. Bids will be opened October 8, 1968. The Board reserves the right to accept or reject all bids.

REAL ESTATE M

HOUSES FOR SALE M-2

BUYING? OR SELLING?

1 640 acre tract, adjoining county.
3 320 acre tracts, Scurry Co. farmland.
2 80 acre tracts, Scurry Co. close in.
5 sections grassland, adjoining Co. $60.
480 acres, good house 29% down.
3 bedroom, 2 bath, den in Southwest.
2 bedroom, carpet, good location, SW equity.
2 Bedroom on 2 acres of land, SW
10 sections grassland, $45 per acre, $60 with minerals.
Good lake cabins, cheap.
3 40 acre GI loan tracts.
List your rentals with us.

FORREST W. BEAVERS
Realtor, Insurance & Loans
103 Brownfield Bldg.
Phone 573-9472
Forrest Beavers 573-6467
Virgine Elms 573-3713

FOR SALE or trade for car or anything of value, house and lot, 2306 Ave. X. Call 573-6689.

HAPPY HOMES REALTY
2608 Ave. S
Office 573-7601

STANFIELD SCHOOL — Nice 3 bedroom, carpeted throughout, dishwasher, fenced, Equity buy, payments $95.00.

45th St. . . . Nice large 3 bedroom, 2 bath. Equity buy, payments $109.00.

Downtown office for rent. Owner will paint. $50.00 per mo.

Acreage on East Highway for sale. Ideal business location.

SMALL equity, pick up payments on 2 bedroom, carpeted, immediate possession, payments $60. 206 34th.

EAST, Large 4 bedroom, 2 bath, fireplace, lots of fruit trees, would trade for something of value for Equity, Payments $99.

806 acre ranch . . . Scurry County.

905 acre ranch . . . Borden County.

1320 Acres near Stephenville, Texas.

FHA AND VA BROKER
Anita Arnold 573-7175
Lenora Boydstun 573-6876
Sidney Johnson 573-3236

Equity buy—3 bedroom, 2 bath brick, 4¾% G.I. loan, 2203 43rd. Monthly payment $86.00.

100 acres all in cultivation.

Business property on Big Spring Hwy.

Lots for sale. Good location.

Call
573-5931
573-5235 Nights

3200 40th by owner, redecorated inside two bedroom, fenced backyard, equity and assume low interest loan. Key at 3204 40th. 573-9402.

FOR SALE-LEASE M-10

FOR SALE
JORDAN'S LAUNDROMAT
Next Door to Lieb's Grocery.
Phone 573-2701
Big Spring Highway. $3000.00

1959 CHEVROLET 4 Door ..... $ 295
1963 INTERNATIONAL 1600 2-Ton, Long Wheelbase $1095
FARMALL 706 LP Tractor, New Tires and New Paint $4,250
JOHN DEERE 3010 LP Tractor, Major Engine Overhaul $3,250
New INTERNATIONAL 3414 Loader Tractor With Used (Like New) 3130 Backhoe $5,995
Used INTERNATIOAL 3414 Loader Tractor, 100 Hours on Major Engine Overhaul, 3-Point Hitch, 4-in-1 Bucket $2,995

SNYDER TRUCK & TRACTOR CO.
E. Highway Ph. 573-9348

T. C. GOSS
SOUTHSIDE MOTOR CO.

1966 CHEVY II, 4 Door Standard transmission, clean $1195
1965 IMPALA Chevrolet, 4 Door, Loaded and Clean $1395
1963 FORD Fairlane, Clean ..... $ 695
1962 FORD Galaxy 500 Convertible ..... $ 695
1963 FORD, 4 Door ..... $ 395
1961 FORD 4 Door ..... $ 195
1961 BUICK Special, Station Wagon ..... $ 595
1967 GMC Pickup $1550
1964 CHEVROLET Pickup, Clean ..... $ 975
1961 CHEVROLET ¾ Ton Pickup, Long Wheel Base, Wide Bed with Camper ..... $ 595

Several Older Cars and Pickups
WANT TO BUY SOME CLEAN CARS — OPEN SUNDAYS

Public Notice

The Hobbs School Board wishes to sell a 57' x 27' stucco building. Bids will be received and opened October 8, 1968. The Board reserves the right to accept or reject all bids. Mail bids to Superintendent Hallie A. Gee, Route 2, Rotan, Texas, 79546.

Public Notice

The Hobbs School Board has the following used cafeteria equipment for sale:

3 electric refrigerators
1 Garland range — 10 burners and double oven with hood
3 Wall cabinets
6 miscellaneous tables
1 sink
1 heater

Interested parties should come to the school and inspect the equipment. Bids will be accepted on the equipment and will be opened October 8, 1968. The Hobbs School Board reserves the right to accept or reject all bids. Mail bids to Superintendent Hallie A. Gee, Route 2, Rotan, Texas, 79546.

Public Notice

The Hobbs School Board has a 1959 thirty-six passenger school bus for sale. Bids will be received on the bus and will be opened October 8 1968. The Board reserves the right to accept or reject all bids. Mail bids to Superintendent Hallie Gee, Route 2, Rotan, Texas, 79546.

Mattel Acquires Hobby Kits Firm

HAWTHORNE Calif. (AP)—Mattel, Inc., says it has completed the acquisition of Monogram Models, Inc., Morton Grove, Ill. The acquisition was made for an undisclosed number of Mattel common shares. Monogram manufactures model hobby kits. Mattel is in toys.

Norton Simon To Acquire Seaood Firm

FULLERTON, Calif. (AP)—Norton Simon, Inc., has agreed to acquire Wakefield Seafoods, Inc., of Seattle, Wash., the two companies said.

The seafood processing company will continue under present management as an operating division of Hunt-Wesson Foods Inc., a subsidiary of Norton Simon.

Feather Printing
for all your printing needs
Phone 573-6331
2107 25th Street

TV Schedules

KMID MIDLAND Channel 2

KMID—Mon. Thru Fri. Daytime

7:00 Today	1:00 Days of lives
9:00 Judgment	1:30 Doctors
9:25 News	2:00 Other world
9:30 Con'traction	2:30 Don't say
10:00 Personality	3:00 Match game
10:30 Squares	3:25 News
11:00 Jeopardy	3:30 Romp room
11:30 Eye guess	4:00 Comics
11:55 News	5:00 Beaver
12:00 Patty Duke	5:30 Hunt-Brink
12:30 Make deal	6:00 News-wthr

KMID—Thursday Evening

12:15 World Series	9:00 Dean Martin
6:30 Daniel Boone	10:00 News-wthr
7:30 Ironside	10:30 Tonight
8:30 Dragnet	

KMID—Friday Evening

6:30 Chapparral	10:00 News-wthr
7:30 Name game	10:30 Tonight
9:00 Star trek	

KWAB BIG SPRING Channel 4

KWAB—Mon. thru Fri. Daytime

8:55 Sign on	12:15 Shelia Rawls
6:00 Semester	12:25 weather
6:30 Farm news	12:30 World Turns
7:30 News	1:00 Newlywed.
7:55 Shelia Rawls	1:30 Guiding life
8:00 Capt. K'roo	2:00 Sec storm
9:00 Lucy show	3:00 Houseparty
9:30 Hillbillies	3:30 Gen hospital
10:00 Andy	4:00 Happening 68
10:30 Van Dyke	4:30 Shadows
11:00 Love life	5:00 Betwitched
11:25 news	5:30 CBS News
11:30 Search for to	6:00 News
11:45 Guid life	6:10 Here n' there
12:00 Noon show	

KWAB—Thursday Evening

6:10 Here & There	10:00 News
6:30 Steer Football	10:30 Darrel Royal
7:00 Hawaii 5-0	10:30 D. Meredith
8:00 Movie	12:30 Sign Off

KWAB—Friday Evening

6:30 Outcast	10:00 News
7:30 Gomer Pyle	10:45 Scorebcard
8:00 FBI	11:00 Unknown
9:00 Judd	

KCBD LUBBOCK Ch. 11—Scat 5

KCBD—Mon. Thru Fri. Daytime

7:00 Report	12:15 Closeup
7:05 Farm news	12:30 Make deal
7:25 Weather	1:00 Days our life
7:30 Today	1:30 Doctors
8:25 Report	2:00 Other world
8:30 Today	2:30 Don't say
9:00 Judgement	3:00 Match game
9:25 News	3:25 News
9:30 Con'traction	3:30 Date game
10:00 Personality	4:00 Beaver
10:30 Squares	4:30 Betwitched
11:00 Jeopardy	5:00 Wells Fargo
11:30 Eye guess	5:30 News
11:55 News	6:00 News
12:00 Report	

KCBD—Thursday Evening

6:30 Daniel Boone	10:00 News
7:30 Ironside	10:30 Tonight
8:30 Dragnet	12:00 N. Mex. Rep.
9:00 Dean Marin	

KCBD—Friday Evening

6:30 Chaparral	10:00 News
7:30 Name game	10:30 Tonight
9:00 Star treek	12:00 N. Mex. Rep.

KERA & KRLD—Dallas Scat 2

KERA, KRLD—Mon. Thru Fri. Daytime

9:00 Flight six	2:30 Spanish
9:15 New horiz.	2:45 Friendly G.
9:30 Discovery	3:00 Newsreel
10:00 Fam. living	3:15 Spanish
10:30 What's new	3:45 Roundabout
11:00 Learning	4:00 Classroom
11:15 Spanish	4:30 Local issue
11:30 Science	5:00 Sing
11:45 Public affairs	5:30 Driver ed
12:45 Homemaking	6:00 Health
1:15 Ad learning	5:45 Friend giant
1:30 New hor'zon	6:00 Feature
1:45 French chef	6:30 What's news
2:15 Science Jab	

KERA & KRLD—Thurs. Eve

7:00 I Espana	9:30 Next door
7:30 French chef	10:00 News
8:30 Eric Hoffer	10:35 Merv. Griffin
9:30 Profile	12:00 Playhouse

KERA & KRLD—Fri. Eve.

6:30 Suspense	10:00 News
7:30 Gomer	10:30 Merv Gfirrin
8:00 Movie	12:00 Playhouse

KRBC ABILENE Ch. 9

KRBC—Mon. Thru Fri. Daytime

7:00 Today	1:00 Days' Lives
7:25 Harry Holt	1:30 Doctors
8:25 Devotions	2:00 Other World
9:00 Judgment	2:30 Don't say
9:25 News	3:00 Match game
9:30 Con'traction	3:25 News
10:00 Personality	3:30 One life
10:30 Squares	4:00 Treasure isle
11:00 Jeopardy	4:00 Rat patrol
11:30 Guess	5:30 Huntley
11:55 News	6:20 Sports
12:00 News	6:30 News-wthr
12:15 S. Chappel	6:00 News
12:30 Make Deal	

KRBC—Thursday Evening

12:30 World Series	7:30 Ironside
5:00 That girl	8:30 Dragnet
5:30 Huntley	9:00 Dean Martin
6:00 News	10:00 News-weath'
6:00 Ironside	10:30 Tonight

KRBC—Friday Evening

5:00 Bid-Buy	9:00 Star Trek
6:30 Chaparral	10:00 News
7:30 Name-of-game	10:30 Tonight

KTVT FT. WORTH Scat 4

KTVT—Mon. Thru Fri. Daytime

6:30 Meditations	1:00 Hollywood
6:40 News	2:30 Hon'mooners
7:00 Theatre	3:00 Capt. Zero
8:30 Romper Room	3:30 Popeye
9:00 Jack LaLanne	4:00 Flintstone
9:30 Girl talk	4:30 Batman
10:00 Move	5:00 Munsters
11:30 Report	5:30 Twilight Zone
12:00 P.D.Q.	6:00 Have Gun
12:30 Miss Brooks	6:30 Rawhide

KTVT—Thursday Evening

6:30 Westerners	10:15 Movie
7:30 Movie	11:00 Movie
9:00 Movie	12:30 News
10:00 News	12:50 Meditations

KTVT—Friday Evening

6:30 Westerners	10:15 Movie
7:30 Per Mason	11:00 Late Show
8:30 College show	12:30 Sports
9:00 Movie	c12:35 News
10:00 News	

WFAA DALLAS Scat 3

WFAA—Mon. Thru Fri Daytime

6:29 Inspiration	12:30 Happening
6:30 M. Cox	12:55 C.Doctor
6:55 News	1:00 Newlyweds
7:00 L.Hardy	1:30 Date game
7:30 Pep'mint	2:00 Hospital
8:25 News	2:30 One life
8:30 Early show	3:00 Shadows
10:00 D Cavett	3:30 Movie
11:00 Bewitched	5:30 News
11:30 Treasure isle	6:00 News-wthr
12:00 ream house	

WFAA—Thursday Evening

6:30 Ugliest Girl	10:00 News
7:00 Flying nun	10:30 Joey Bishop
7:30 Bewitched	12:00 News
8:00 That girl	12:10 Music
8:30 Journey	12:25 land-sees
9:30 M. Dillon	1:25 FBI.

WFAA—Friday Evening

6:30 Op Entertain'	10:30 Movie
7:30 Felony Sq	12:50 Male
8:00 Don Rickles	2:00 Movie
8:30 Will Sonnett	3:50 Movie
9:00 Judd	5:25 Movie
10:00 News	

KTXS SWEETWATER Scat 6

KTXS—Mon. Thru Fri. Daytime

5:55 Sign On	12:25 Weather
6:00 Semester	12:30 World turns
6:30 Farm News	1:00 Newlywed
7:30 News	1:30 Guiding light
7:55 Shela Rawls	2:00 Secret storm
9:00 Capt Kangs	2:30 Edge night
9:00 Candid Camer	3:00 House party
9:30 B. Hillbillies	3:30 Gen Hospital
10:00 Andy	4:00 Dark Shd'
7:30 Van Dyke	4:30 Happening
11:00 Love life	5:00 Newlywed
11:25 News	5:30 News
11:30 Search	6:00 News
11:45 Guin light	

KTXS—Thursday Evening

6:30 Flying nun	10:15 D. Royal
7:00 Hawaii 5-0	10:30 TBA
8:00 Movie	11:00 Avengers
10:00 News w'thr	

KTXS—Friday Evening

6:30 Outcast	10:00 News
7:30 Gomer	10:15 Meredeth
8:00 F.B.I.	10:30 Ugliest Girl
9:00 Judd	11:00 Unknown

KLBK LUBBOCK Channel 13

KLBK—Mon. Thru Fri Daytime

5:55 Sign on	12:00 News
6:00 Semester	12:30 World Turns
6:30 Farm news	1:00 Mary Sstend
7:30 CBS News	1:30 Guiding life
7:55 News	2:00 Sec storm
8:00 Capt Kangs	2:30 Edge night
9:00 Candid Camer	3:00 House party
9:30 B. Hillbillies	3:30 Gen. Hospital
10:00 Andy	4:00 Happening
10:30 Van Dyke	4:30 Shadows
11:00 Love Life	5:00 Newlywed
11:25 News	5:30 News
11:30 Search	6:00 News
11:45 Guiding life	6:10 Sports
12:00 News	6:20 Weather
12:15 Shelia Rawls	

KLBK—Thursday Evening

6:30 Tech Football	10:30 D Royal
7:00 Hawaii	10:45 Unknown
8:00 Movie	11:45 P. Gunn
10:00 News weath	

KLBK—Friday Evening

6:30 Mod squad	10:00 News
8:00 Outcast	10:30 Meredith
9:00 Judd	11:45 Movie

PIGGLY WIGGLY

1st in Savings!

Piggly Wiggly Quality Meats!

It's new and Exclusive at Piggly Wiggly...

Revere Town 'n Country Cookware

A NEW PIECE Each Week!

Town 'n Country designer inspired in popular avocado green

this week 1 Qt. COVERED SAUCEPAN only $3.49 Regular $5.35 Value

with Perma-Loc®, the "locked-on" teflon

PLUS 100 FREE S&H GREEN STAMPS WITH PURCHASE OF EACH PIECE!

FRESH PORK SALE at Piggly Wiggly

Family Pak, Full 1/4 Pork Loin
PORK CHOPS Pound **69¢**

Small, Lean Riblets
SPARE RIBS Pound **69¢**

Perfect For Breakfast, Wafer Thin
Pork Chops Lb. **98¢**

Glover's, Old Fashion
Pork Sausage 2-Lb. Pkg. **89¢**

Farmer Jones, Bologna, Olive, Pickle or Liver
Lunch Meat 3 6-Oz. Pkgs. **87¢**

U.S.D.A. Choice, Valu-Trimmed Beef, Boneless
Loin Tip Roast Lb. **1.09**

U.S.D.A. Choice, Valu-Trimmed Beef
N. Y. Steaks Lb. **1.98**

U.S.D.A. Choice, Valu-Trimmed Beef
Family Steak Lb. **68¢**

Semi-Boneless, Lean Cuts
PORK STEAK Pound **59¢**

USDA Inspected Whole
FRYERS Lb. **27¢**

It's Not Too Late To Start Collecting Sections of Your Random House American Dictionary.

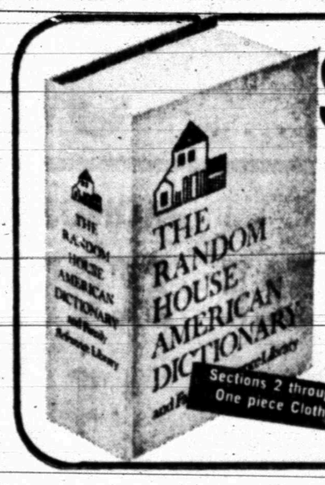

SEC. 5 NOW ON SALE 99c

Sections 2 through 12—only 99c each
One piece Cloth Binder—only $1.99

Maxwell House
COFFEE 1-Pound Can **55¢**

Golden West Coffee
1-Pound Can 53c

Gold Medal
FLOUR 5 Pound Bag **49¢**

Sunlight Flour
5-Pound Bag 39¢

Hunt's, Yellow Cling
PEACHES No. 2½ Can **29¢**

Calirose Peaches
No. 2½ Can 27¢

Elgin Blended
OLEO 1-Pound Package **8¢**

Blue Seal, Oleo
1-Pound Package 12¢

Shortening, Pure
BAKERITE 3 Pound Can **39¢**

Vegetable Oil, Bessie Lee
48-Oz. Bottle 69¢

Lucky Leaf
APPLESAUCE 25-Oz. Jar **35¢**

Kraft Jet Puff
MARSHMALLOWS 10 Oz. Package **16¢**

10¢ Off Label, Aunt Jemima
PANCAKE MIX 2-Pound Box **39¢**

Golden Korn, Corn Oil
MARGARINE 1-Pound Package **27¢**

Golden West
TEA BAGS 48-Count Package **49¢**

All Varieties
RICE A RONI 8½-Oz. Box **39¢**

Del Monte, Cut
GREEN BEANS No. 303 Can **28¢**

Chocolate Flavor
NESTLE'S QUIK 2-Pound Can **89¢**

Medium Grain
ARROW RICE 2-Pound Bag **29¢**

Buy of the Week!

Ceramic, 7-Inch Nappie Decorated
VEGETABLE BOWL
Regular 49¢ Retail
3 For **88¢**

9-Oz. Jersey or 8-Oz. Canvas
GLOVES
Regular 39¢ Values, Mix or Match
3 Pairs **88¢**

YAMs Steele, Whole and Pieces No. 303 Can **13¢**

More outstanding values!

S & W, Sliced
BEETS No. 303 Can **31¢**

Campfire, White or Golden
HOMINY No. 300 Can **10¢**

April Showers
SWEET PEAS No. 303 Can **21¢**

Steele, Chopped
SPINACH No. 303 Can **17¢**

Sunmaid, Fancy
RAISINS 15-Oz. Box **37¢**

Western, Plain or Iodized
TABLE SALT 26-Oz. Box **9¢**

All Flavors, Good 'N Rich
CAKE MIXES 17½-Oz. Box **27¢**

Stokely's, All Green
ASPARAGUS No. 300 Can **43¢**

S&H GREEN STAMPS

These Values Good
Oct. 3, 4 & 5, 1968
In Snyder

We Reserve the Right to Limit Quantities.

Fresh Frozen Foods

Morton's, All Varieties
DINNERS 11-Oz. Package **34¢**

Libby's, Orange
Juice 12-Oz. Can **45¢**

Morton's, Blueberry
Muffins 8-Oz. Package **43¢**

Libby's Chopped
BROCCOLI 10-Oz. Package **19¢**

PIGGLY WIGGLY

1st in Savings!

"ULTRA FRESH PRODUCE!"

APPLES Rome Beauty, New Crop Pound **15¢**

Adds Color to Your Salad
Red Cabbage Pound **19¢**

California, Large, Green Heads, Romaine
Lettuce Each **29¢**

Large, Fresh Bunches
Radishes 2 For **25¢**

California, Green Pascal Hearts
Celery Each **39¢**

CARROTS California, Clip Top Pound **7½¢**

Men's Perma-Press

WHITE SHIRTS

$1.19

Cogdell Center

Big Spring Highway

DIXIE DISCOUNT CENTER

A LOT MORE FOR A LOT LESS

PLENTY OF FREE PARKING

STORE HOURS: 9 A.M. TO 9 P.M.

Men & Women's

SUMMER CLOTHING 50% OFF

Boy's & Girl's

SUMMER CLOTHING 50% OFF

SPRINGFIELD 30.06 RIFLES

MILITARY STYLE REG. $38.97 . . . . **$35.00**

SPORT MODEL REG. $43.97 . . . . **$38.00**

MONOSCOPE

RIFLE SCOPE

NO. 4420 4x32 . . . . . **$9.99**

ELEY .22 SHORTS

Non-Corrosive

Box . . . . . **47¢**

ALL ZEBCO

Rod & Reel Combinations

30% off

DISCOUNT PRICE

MONOLUX

SPOTTING SCOPE

40x40 MM

$7.97

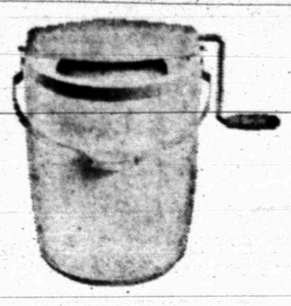

Proctor Silex

Hand Crank Ice Cream Freezer

4 Quart Size **$4.87**

Polyethelene

DECANTER

128 OZ. SIZE

34¢

ALL SIZE

FREEZER KITS

25% off

SUAVE CREAM SHAMPOO

10 OZ. JAR . . . . . **49¢**

JEWEL TONE

Handbags

$5.37

FREE!

FREE! FREE!

WINCHESTER "BUFFALO BILL" COMMEMORATIVE

30-30 RIFLE

$109.97 Value Will Be Given Away

SATURDAY, OCT. 26

Drawing Will Be Held At 3:00 P.M.

NO PURCHASE NECESSARY YOU DO NOT HAVE TO BE PRESENT TO WIN!

TRUE LIFE PLANTS 50% off

SECRET SPRAY

DEODORANT

4 Oz. Size

AT DIXIE ONLY . . . . . **57¢**

CIGARETTES

SATURDAY ONLY!

REGULAR & KING SIZE **$2.99**

100's **$3.09**

DISH CLOTHS . . . . . EACH **3¢**

LADIES HOSE 25% off

TROLL

SHAVING CREAM

20 OZ. CAN REGULAR, MENTHOL OR LIME

49¢

CRAIG'S

RUBBING ALCOHOL

8¢

HELENE CURTIS

ENDEN SHAMPOO

5 OZ. BOTTLE . . . . . **47¢**

MENNEN

Skin Bracer After Shave

6 OZ. BOTTLE **53¢**

SUAVE CREAM RINSE

16 OZ. PLASTIC BOTTLE . . . . . **37¢**