MONDAY

THE SNYDER DAILY NEWS

VOL. 15, NO. 285 SNYDER, TEXAS (79549) MONDAY, MARCH 29, 1965 EIGHT PAGES—PRICE 5c

Chilean Village Buried As Quake Breaks Dam

Ku Kluxers Ask To See Johnson

WASHINGTON (AP) — Two Ku Klux Klan leaders have asked for a face-to-face meeting with President Johnson following his denunciation of the organization as "hooded bigots."

There was no immediate comment from the President. A White House spokesman said the request made in a telegram sent by Georgia Grand Dragon Calvin F. Craig and Imperial Wizard Robert M. Shelton Jr. had been received and routinely referred to Atty. Gen. Nicholas Katzenbach.

Johnson attacked the Klan Friday when he announced the arrest of four Alabama members in the night-rider slaying of Viola Gregg Liuzzo, 39, of Detroit, a white civil rights worker. She was shot on a lonely stretch of highway near Selma.

The President called for a congressional investigation and warned klansmen to quit and "return to a decent society — before it is too late."

Declared Johnson: "We will not be intimidated by the terrorists of the Ku Klux Klan any more than by the terrorists of the Viet Cong."

The Klan leaders said, however, they hoped to talk with the President about more than just that criticism.

Malaysia Lists Indonesian Casualties

KUALA LUMPUR, Malaysia (AP) — The Malaysian government said 30 to 40 Indonesian guerrillas have probably been killed in the past month around the southeast coast of the mainland.

The Defense Ministry said Sunday 25 invaders are known to have been killed and a "similar number' captured in operations during the past four weeks.

MACHINE GUNS SIEZED — Investigators look over some of the 369 machine guns siezed by state and federal officers at the Erquiaga Arms Co. at City of Industry, Calif. State Attorney Gen. Thomas C. Lynch told newsmen some of the arms were "intended for private armies in California." Lynch said the arms company is owned by Juan Erquiaga, who is reportedly now in Guatemala. (AP Wirephoto)

AT N. VIET

US Planes Strike Again

SAIGON, Viet Nam (AP) — Forty-two U.S. Navy fighter-bombers struck again today at North Viet Nam's radar installations on Bach Long Island, following up a raid Friday against that military target in the Gulf of Tonkin.

Enemy ground fire downed a Skyhawk jet in the area. The pilot was reported rescued uninjured.

The attack was the 13th in a series of raids launched against North Viet Nam Feb. 7. Bach Long, only 80 miles west of Red China's Hainan Island and 100 miles south of the Chinese mainland, is the northernmost point to be hit.

Radio Peking charged that eight U.S. military planes intruded into Communist China's territorial air space near Hainan Island in two groups during the day. The Chinese maintain their water and air space rights extend 12 miles from their coasts.

Today's raid was led by Cmdr. Henry P. Glindeman of Coeur D'Alene, Idaho, skipper of Airwing 15 on the carrier Coral Sea.

Glindeman, who flew directly to Saigon following the raid, said his primary objective had been substantially damaged.

A participant in four or five previous raids, he said the ground fire on this one was "about same as usual."

Glindeman said a Phantom jet fighter he was flying was not hit but that he did not know how many other aircraft had been struck by ground fire.

"We did not see any enemy aircraft or people on the ground," he said, "although small arms and automatic fire was moderately heavy. I could not tell how effective last week's raid had been, but there is a difference now."

Steve Maule Dies On Way To Hospital

Funeral services have been set for 2:30 p.m. Tuesday for Steve Leon Maule, 17, of Camp Springs.

The Youth died at about 6 p.m. Sunday while en route to Methodist Hospital in Lubbock. Earlier in the day he had been taken from his home in Camp Springs to Cogdell Hospital where it was determined he should be sent to a specialist in Lubbock. His condition became critical during the trip, and he was taken to the emergency room of the Post hospital where efforts to save his life was unsuccessful.

Steve had undergone open heart surgery in October of last year.

He was a student at Hobbs High School, and was a member of the Future Farmers of America Chapter there. Steve was born Nov. 26, 1948 in Scurry County.

The services will be held at the Camp Springs Methodist Church with the Rev. Ernest McGaughey, pastor, and Richard Williams of Abilene officiating. Burial will be in the Camp Springs Cemetery under the direction of Bell-Seale Funeral Home.

Survivors are the parents, Mr. and Mrs. George Maule of Camp Springs; two sisters, Linda Louise Maule of Camp Springs and Mrs. Scott Cary of San Angelo; one brother, George Bradley Maule of Camp Springs; and a grandmother, Mrs. J. E. Maule of Snyder.

AT THE SUMMIT—With head bowed and eyes closed, Sen. Robert F. Kennedy (D-NY), stands at the summit of 13,900-foot Mount Kennedy after scaling the Canadian peak named for his brother, the late President. Wind whips the Kennedy family coat-of-arms flag — three yellow helmets on a black field — and flags of the United States and Canada. The photo was taken March 24 by James W. Whittaker of the National Geographic Society. (Copyright, 1965, by National Geographic Society, via AP Wirephoto)

Takes Toll Of Hundreds

SANTIAGO, Chile (AP) — A massive earthquake rumbled across central Chile Sunday, shattering a dam that buried a village of 400 people under a deluge of mud and water. At least 26 others were killed elsewhere, hundreds were injured and thousands were left homeless.

Only eight villagers were known to have escaped when the 230-foot-high dam burst, cascading two million tons of mud and water on the copper-mining village of El Cobre, 80 miles north of Santiago.

Between 60 and 70 farmhouses and cottages were swept away by the torrent that thundered into the valley beneath the dam.

"It was like a gigantic wave, more than 100 feet high, made of sand, mud and water," said one survivor, Carlos Munchel.

"It came on top of us, but I managed to run to a nearby hill. When I looked over my shoulder the avalanche had passed already and then I could not see the houses any more."

President Eduardo Frei toured the stricken areas by plane and helicopter. He told newsmen that the situation was under control and praised the people for remaining calm and helping in rescue efforts.

"The situation in El Cobre is terrible," Frei said, "but it is fortunate it was confined to this small area."

Sharp after-shocks continued through the night but the only major result reported was fresh rockslides on the highways. Crews were working to clear the slides and repair road damage. All main roads were open, but detours were necessary on many.

The quake shook the 2,650-mile-long mountain nation from end to end, but it hit hardest in the central provinces of Aconcagua, Valparaiso, Coquimbo and Santiago, where a third of the South American nation's 7.8 million people live.

Dead and injured were reported in dozens of cities. Scores of fires broke out.

The upheaval was the worst the quake-prone nation has suffered since May 1960, when an earthquake and tidal wave killed an estimated 5,000 people.

Heaviest destruction in Sunday's earthquake was reported in communities just north of the capital.

At Valparaiso, Chile's second largest city and largest port 60 miles northwest of Santiago, two deaths were reported. About a third of the houses were reported destroyed or heavily damaged.

In Llay-Llay a rail and highway junction 50 miles above Santiago, almost every building was destroyed or heavily damaged.

In Nogales, 65 miles north of Santiago, families moved from their shattered homes into the streets for the night.

Devastation was also reported in the towns of San Felipe, Los Andes, La Liqua, Cabildo and Illapel, all north of the capital.

In Santiago, one person was reported killed and about 40 injured as they fled from shaking buildings.

The quake, which registered 10 on the Richter scale of 12, sent avalanches of rocks and debris tumbling down Chile's Andean peaks.

The giant earth shocks knocked out telephone service north of Santiago and badly damaged power lines and radio transmitting equipment.

Cave-ins at a sandpit at Quillota, near Llay-Llay, trapped about 100 miners, but most escaped.

Lee Stinson Dies; Rites Set Tuesday

Lee T. Stinson, a Snyder pharmacist who over the past 45 years had served his city and his profession with distinction, is dead.

The victim of an apparent heart attack, Mr. Stinson died at about 8 p.m. Sunday at his home at 3011 Avenue U.

Mr. Stinson served on the State Board of Pharmacy for many years, first being appointed in 1946 to fill three years of an unexpired term. He was reappointed to that board by the late Gov. Beauford Jester just prior to Mr. Jester's death.

When that term expired, Gov. Allan Shivers also reappointed Mr. Stinson to the board. During his tenure on the board, Mr. Stinson served as its president for two terms.

In 1963, at a special meeting called for that purpose, Mr. Stinson was honored for his 14 years of service to the Texas Board of Pharmacy, and also by the Lone Star State Pharmaceutical Association and Texas Southern University for his "outstanding and unselfish service" to the Association.

Mr. Stinson also served the pharmaceutical profession as an advisor to the University of Texas Pharmaceutical Foundation, the purpose of which is to foster research and graduate study in the College of Pharmacy. He was also one of the organizers and served as one of the first presidents of the West Texas Pharmaceutical Association.

Mr. Stinson first began his career as a druggist in Dallas in 1915 after graduating from the University of Texas in the class of 1914.

In 1917 he enlisted in the Army and sailed for France in June, 1918 and served with the army of occupation in Germany until 1919.

In 1920, on March 21, along with his brother Joe Stinson who also died recently, he purchased the Anderson - Echols Drug Store here, then owned by W. W. Echols.

The partnership of the brothers in the store continued until 1950, and Mr. Lee Stinson remained active in management of Stinson Drug until his death.

LEE T. STINSON

Mr. Stinson served as a trustee of the Snyder Schools, being first elected in 1940. He was elected president of the board in 1948 and served in that capacity until retiring from the board in 1955.

Mr. Stinson was also active in the Presbyterian Church where he served as a Trustee and as an Elder.

The funeral services will be held at 3 p.m. Tuesday at the First Methodist Church with the Rev. John Gordon, pastor of the First Presbyterian Church, officiating. He will be assisted by the Rev. Ronald Hubbard of Richardson and the Rev. Jay Hendron of Sherman, both former pastors of the First Presbyterian Church here.

The casket will be opened for one hour before the service at the church. It will not be opened at the service.

Burial will be in Hillside Memorial Gardens under the direction of Bolger Funeral Home. Pallbearers will be A. D. Dodson, James Rosser, Bill Hamlin, Herman Doak, C. T. McLaughlin, Roger Mize, A. C. Floyd, and Fred Buford of Dallas.

Mr. Stinson is survived by his wife, Ruby; one daughter, Mrs. Dean Floyd of Snyder; one sister, Mrs. B. L. Garrison of Snyder; and two grandsons, Alan Stinson Floyd and Bradley Dean Floyd.

Rites Held Sunday For H. Mitchell

Funeral services were held at 4 p.m. Sunday at the Bell-Seale Funeral Home chapel for Mr. Henry H. Mitchell, 79, of 704 Fifteenth Street.

Mr. Mitchell died at 10:30 p.m. Saturday at Cogdell Hospital where he had been a patient for about three weeks.

Born Feb. 21, 1886 in Milam County, Mr. Mitchell was a retired farmer, and had lived in Scurry County since 1925.

The Rev. Vesta Clinton of the Apostolic Faith Church officiated at the services. Burial was in Snyder Cemetery, with grandsons of Mr. Mitchell serving as pallbearers. Mr. Mitchell was a member of the Presbyterian Church.

He is survived by his wife, Lucy; two daughters, Mrs. Ernest Treat of Snyder and Mrs. Floyd Long of Utopia; one son, Buck Mitchell of Snyder; 12 grandchildren; and 28 great grandchildren.

2 Churches Are Bombed

MERIDIAN, Miss. (AP) — Officers said fire bombs were thrown at two Negro churches Sunday but neither did much damage.

"Acts of this nature will not be tolerated in Meridian," said Mayor Henry Burns. "I have instructed the police department to conduct an extensive investigation, in cooperation with the FBI and the sheriff's department."

The fire department said there was "very minor damage" to the front of the Mount Pleasant Baptist church. A highway patrolman spotted the flames and called firemen.

Police sent to Bethel Baptist church found a flaming bottle of kerosene and extinguished it before much damage was done.

Returns To A&M

COLLEGE STATION (AP)—Dr. John Calhoun Jr. has returned as vice chancellor for programs in the Texas A&M system after 22 months as science adviser to Interior Secretary Stewart Udall.

Dies Of Burns

AUSTIN (AP)—Frank Brown low, 62, of nearby Bluff Springs died today of burns suffered in his home Saturday. Kerosene flared as he started a fire.

Special Counsel For ROW Cases Appointed By Commissioners

Gene Dulaney, Snyder attorney, was appointed by the Scurry County commissioners court this morning to act as the county's representative in a number of condemnation suits.

Property involved in the suits is needed for right-of-way purposes in the widening of Highway 84 in the Dermott area.

J. D. Hinton, local architect, reported to the court that the architectural firm which is drawing plans for the new coliseum would have representatives in Snyder next Monday afternoon.

Also regarding the coliseum, Royce Gladson submitted his application to the court for the coliseum manager's position.

Marion Dabbs, commissioner of Precinct 1, acted as county judge this morning in the absence of the county judge, Sterling Taylor.

Plans Made To Impeach Wallace

SELMA, Ala. (AP) — Civil rights leaders say they will begin a move in about two weeks to have Gov. George C. Wallace impeached and to turn all of Alabama into one mass demonstration in their battle to register Negro voters.

"We're going to start our next campaign at the top and go down to the bottom," said the Rev. James Bevel in a speech to a Negro rally Sunday night.

He told the group that the drive to get Wallace out of office would be under way by mid-April.

The civil rights movement also will expand shortly to the steel city of Birmingham, the port city of Mobile and to every town and hamlet in Alabama, said Bevel, who is one of Dr. Martin Luther King Jr.'s top spokesmen.

He declared that demonstrations also will be stepped up at Montgomery, the capital, and will be taken into the white residential sections of Selma in defiance of a directive from a federal judge if certain conditions are not met to the satisfaction of Negroes.

Civil rights groups face a monumental task in trying to get Wallace impeached as a majority of both state legislative houses must approve it. A resolution asking impeachment of the governor must be presented by a House member.

Alabama House Speaker Albert Brewer said the resolution must contain charges that the governor has violated some portion of the Alabama Constitution and usually would charge incompetence.

If a majority of House members then passed the resolution, a trial would then be held by the Senate with the chief justice of the Alabama Supreme Court presiding. Then, after charges are heard, the governor would be impeached only if a majority of the Senate voted for it.

"If we do our homework, I believe that by Christmas we will have a new governor," said Bevel. "I would not be surprised if we had an election by then."

Bevel said he believes Alabama citizens, both Negro and white, are fed up with Wallace. He did not go into detail on what plan his group would use in trying to get the impeachment campaign going other than to mention the group would use a 30-day economic boycott and launch a handbill campaign.

★ ★ ★

King Threatens Economic Boycott

SAN FRANCISCO (AP)—Dr. Martin Luther King Jr., Nobel Prize-winning leader of the civil rights movement, says he will call for a massive economic boycott of Alabama products.

King, speaking before news cameras for national television, said Sunday his Southern Christian Leadership Conference would soon call for an "economic withdrawal program."

Following the NBC program, "Meet the Press," King told a news conference he would discuss the plan with board members of the conference Thursday and Friday in Baltimore, Md.

King said he would ask labor unions to refuse to transport or use materials grown or manufactured in Alabama and ask consumers to boycott Alabama products. He said he also would ask the federal government to withdraw funds from federal projects within the state and withdraw its funds on deposit in Alabama banks.

"I will call on the nation," he said, "to rise up in a firm action program. I would call first for something like a 10-day withdrawal. Then if nothing was done, I'd call for a repeat of the boycott."

Alabama Lt. Gov. James Allen said a boycott as proposed by King would be a short-sighted solution to the problem, would hurt Negroes "first and hardest" and "would create a reverse reaction from what he would expect."

In Washington, a White House spokesman had no comment.

Alabma's Atty. Gen. Richmond Flowers termed the demand "wrong and unjust," adding "a great many people would suffer that were not to blame and probably the greatest suffering would be among the Negroes of the state."

Dr. Thomas Brigham, Alabama GOP chairman, said proposed federal legislation would cover King's goals.

"I kind of question his motives in bringing up new questions every 24 hours or so," Brigham said.

King said he expected Alabama growers and business leaders to bring pressure on Gov. George C. Wallace for social reforms.

Earlier Sunday in Grace Episcopal Cathedral atop San Francisco's Nob Hill King told the integrated congregation racial injustice is a "terrible cancer" that is "still the Negroes' burden and America's shame."

"Injustice anywhere is a threat to justice everywhere," he said.

"We must learn to live together as brother, or perish as fools."

Snyder Wins Meet Easily

Snyder High entrants, who had rolled up a comfortable margin in early tabulations went ahead and won the District 3-AAA University Interscholastic League sweepstakes Saturday in literary contests.

Added to the Snyder total, making an eventual aggregate of 148 points, after Saturday noon tabulations were first place in boys debate by Dan Brunken and Gary Perser; first place in boys extemporaneous speaking by Jay Don Rogers; first and second place in girls extemporaneous speaking by Margaret Zeck and Sharon Rutledge, respectively; and third place in ready writing by Janice Amos.

In all, Snyder took first place in seven events, including the top ranking in the one-act play contest of Friday night.

Sweetwater was second in the meet with a total of 107 points.

WEATHER

SNYDER TEMPERATURES: High Saturday, 80 degrees; low, 42 degrees; reading at 7 a.m. Sunday, 51 degrees. High Sunday, 78 degrees; low, 45 degrees; reading at 7 a.m. today, 47 degrees.

North Central Texas: Cloudy today and Tuesday. Occasional showers in southeast today, occasional light rain and drizzle tonight and early Tuesday. Cooler tonight, cooler in southeast a little warmer in extreme northwest Tuesday. Low tonight 42 to 57. High Tuesday 55 to 70.

Northeast Texas: Cloudy today and Tuesday. Occasional showers today and again late tonight and early Tuesday. Cooler today and tonight and in south Tuesday. Low tonight 45 to 60. High Tuesday 55 to 65.

Northwest Texas: Cloudy today and Tuesday. Thundershowers in 60 per cent of area tonight. Colder today and in extreme southeast tonight. A little warmer in extreme north tonight and over west and north Tuesday. Low tonight 35 to 44. High Tuesday 52 to 66.

Coast: South winds 8 to 18 knots today and tonight, becoming mostly north Tuesday.

South Central Texas: Mostly cloudy today and Tuesday. A few showers today and tonight and near Coast Tuesday. A little cooler in north Tuesday. Low tonight 52 to 62. High Tuesday 66 to 74 north, 74 to 84 south.

Southeast Texas: Cloudy tonight and Tuesday with a few showers. Low tonight 54 to 66. High Tuesday 70 to 83.

Southwest Texas: Cloudy to partly cloudy today and Tuesday. Cooler today. Low tonight 40 to 52 in north, 56 to 64 south. High Tuesday 68 to 76.

Dear Abby...

By ABIGAIL VAN BUREN

DEAR ABBY: I have been reading your column ever since I can remember, and now I am a freshman at Columbia University. When I was in high school I recall having read something in your column about students who "ratted" on one another, and how you felt about tattletales. It made more sense to me than anything I have ever read on that subject. If you can locate that letter, please print it again. These are times when the question of "informing" on classmates who cheat is timely. Thank you.

DAVID AT COLUMBIA

DEAR DAVID: With the help of an efficient secretary, I located the letter. It was first printed on November 14, 1961, and here it is:

"DEAR ABBY: In our class at school we got into a big discussion about "tattling" and we would like to know how you feel about this subject. Thank you.

HIGH SCHOOL STUDENTS

DEAR STUDENTS: For some reason, teachers, and even parents, teach young people that it is "unethical" or downright disgraceful for one child to tell someone in authority that another child has disobeyed, misbehaved or even broken the law. Is it any wonder we have hoodlums and vandals who count it a virtue not to "squeal"?

This is not to be confused with running to Mama or the teacher with, "Johnny hit me!" If children are to grow up with a sense of civic duty, they cannot be taught that it is "noble" to remain silent when they know who has destroyed public property or committed other serious anti - social acts. (It is their parents who must pay for such deeds.) Also, it is unfair that a guilty child should "get by" unpunished; the next time he will try something a little bolder. I think it's time we adults reviewed our attitude on "tattling."

• • •

DEAR ABBY: I understand that you live in California, so maybe you can tell me why they have more psychiatrists than plumbers in Beverly Hills.

CURIOUS IN CAMDEN

DEAR CURIOUS: Their sinks are okay, but their heads are clogged up.

• • •

DEAR ABBY: Is it impolite to ask for a recipe? A friend of mine recently attended a dinner party (all friends) and asked the hostess for her recipe for a dessert which she found delicious. The hostess replied, "I never give out my recipes."

Was the hostess right in refusing? Or was my friend wrong for asking?

JUST CURIOUS

DEAR JUST: It is not "impolite" to ask for a recipe. Most cooks are complimented when their guests inquire. Those who refuse to give out their recipes (professional chefs expected) are selfish. After all, but for the generosity of others, THEY will not have a collection of recipes themselves.

• • •

Troubled? Write to ABBY, Box 69700, Los Angeles, Calif. For a personal reply, enclose a stamped, self - addressed envelope.

• • •

For Abby's booklet, "How To Have A Lovely Wedding," send 50 cents to Abby, Box 69700, Los Angeles, Calif.

Shoots Self And Family

HUNTSVILLE, Ala. (AP) — Authorities say Joseph C. DeLashmitt Jr. apparently fired fatal bullets into the bodies of his wife and two children, told a telephone operator what he had done, and then shot himself.

The 32-year-old employe of Brown Engineering Co., one of this space city's largest firms, died in Huntsville Hospital within 15 minutes after his wife Joan, 31, and son, John, 6, perished from gunshot wounds Sunday.

His 3-year-old daughter, Joy, died late Sunday night in the hospital.

Neighbors could give no explanation for the shooting, which occurred in DeLashmitt's fashionable $20,000 brick home in a quiet section called Sherwood Park. A landlord said DeLashmitt seemed "like a real happy man."

San Angelo Rites Set For Mrs. Tyler

Funeral services will be held at 2 p.m. Tuesday at San Angelo for Mrs. Weltie Mae Tyler, 68, who died at her home there Sunday morning.

Mrs. Tyler was a sister of Mrs. Ada Walton of Hermleigh.

Nominees Due For Frick's Successor

BELLEAIRE, Fla. (AP) — Major league club owners were expected to get their first glimpse today at the names of the candidates in the early running to succeed Ford Frick as commissioner of baseball next fall.

The 20 owners, who had submitted their nominations in sealed envelopes, were due to meet in a joint session.

THE SNYDER DAILY NEWS

Published Sunday morning and each evening except Saturday by the Feather Printing and Publishing Co., Inc., at Snyder, Texas. 79549.

Entered as second-class matter at the Post office at Snyder, Texas.

SUBSCRIPTION RATES: By carrier in Snyder 35 cents per week. $1.50 per month. By mail in Scurry and adjoining Counties, one year $9.00. Balance of Texas, one year $12.50. All other States $15.00.

MEMBER OF THE ASSOCIATED PRESS

The Associated Press is exclusively entitled to use for republication all news dispatches in this newspaper, also local news published herein. All rights reserved for republication of special features.

PHAROAH THE FANGLESS LION HAS AN ENEMY— Pharoah, the fangless and clawless lion, poses with his pals — Lester, the Great Dane, and two-year-old Shaun Fenn — at the Fenn home in Tustin, Calif. Pharoah had a happy home at the Fenn residence until he jumped the fence recently and disappeard. That's when Kenneth Williams, Orange County district attorney, was notified and joined the lion hunt. When Pharoah was returned to owner Mrs. Karen Fenn, she was told she had to get rid of him — because he's now considered a public nuisance. (AP Wirephoto)

Hearing Set On Para-Mutuel Bill

By ERNEST STROMBERGER
Associated Press Writer

AUSTIN, Tex. (AP)—Texas legislators indulge today in possibly the session's last big committee show—a hearing on the Texas Racing Association's bill to legalize pari-mutuel horse race betting.

House officials will be ready with extra sergeants at arms and chairs to handle the expected large crowd anticipated for the House State Affairs Committee hearing (at 7:30 p.m.).

In other action today, Rep. George Hinson of Mineola plans to seek further House action on a proposal to establish a $75 million college student loan fund. Senators approved the proposal, but Hinson must decide whether to accept the $25 million Senate cut in the fund.

A companion Hinson measure, a bill providing machinery for the student loan fund, may be up for debate in the House today.

The racing association has called on several out-of-staters to help present their case tonight: former Kentucky Gov. Bert Combs; David Novick of Santa Monica, Calif., association with the Rand Corp.; and J. Spencer Drayton of New York, executive vice president of the Thoroughbred Racing Protective Bureau.

Rep. Maurice Pipkin of Brownsville is sponsor of the bill, which would create a horse racing commission and provide for local option elections to decide whether to allow race track betting.

An earlier hearing on a proposal by Rep. V. E. Berry of San Antonio brought some of the session's lighter moments as Berry, who tried unsuccessfully in the last two sessions to pass horse racing proposals, attempted to defend his measure. Berry's measure is in a subcommittee.

Among the Texans appearing for Pipkin's bill will be Robert Kleberg Jr., owner of the 850,000-acre King Ranch, who has been advocating similar proposals for 25 years. Kleberg is an official in the racing association.

Opponents probably will include a representative of the Citizens Against Race Track Gambling, whose formation was announced over the weekend. E. B. Germany, former president of Lone Star Steel Co., is one of 13 businessmen who have formed the group's executive committee. John McKee of Dallas, regional manager of civic affairs for Ford Motor Co., is chairman of the group.

Court Rules Employer Can Close Shop

WASHINGTON (AP) — The Supreme Court ruled today it is an unfair labor practice for an employer to close a part of his business if his purpose and expectation is to "chill unionism" in other parts.

It said an employer has "the absolute right," however, to close his entire business for any reason.

The decision specifically applied to Darlington Manufacturing Co., which shut down its plant in Darlington, S.C., in 1956. The National Labor Relations Board said the plant was closed to avoid dealing with the Textile Workers Union, but Darlington said the closing was for economic reasons.

Justice John M. Harlan delivered the 7-0 decision.

Justices Potter Stewart and Arthur J. Goldberg took no part.

Harlan said that, even if liquidation of an entire business is motivated by vindictiveness toward a union, the closing is not an unfair labor practice.

As to Darlington, Harlan said the high tribunal disagreed with the U.S. Court of Appeals for the 4th Circuit that the right to close an entire business includes the right to shut down part of it, regardless of the reason.

Harlan said that, therefore, the case had to go back to the labor board for further proceedings on the point of closing part of a business.

2 Mishaps Reported During Weekend

Two weekend mishaps were reported by the Snyder police department.

At 6:56 p.m. Sunday at Avenue I and Twenty - fifth Street a mishap involved a 1959 Chevrolet driven by A. A. Loya of Lubbock and a 1959 Ford pickup driven by James E. Yarborough of Aspermont. Damage to the car was estimated at $125; the truck was not damaged.

At 6:20 p.m. at Forty - second Street and Avenue S a mishap involved a 1959 Chevrolet driven by Martha Sue Redden, 4106 Avenue U, and a 1962 Chevrolet driven by Henry Grady Gafford, Rt. 2.

Damage to the Redden car was estimated at $250 and to the Gafford car at $150.

No injuries were reported in either mishap.

CANYON DRIVE-IN
Ph. HI 3-7215 Hwy. 84
Open 6:45 — Show Starts 7:30
"Send Me No Flowers"
With Rock Hudson
And Doris Day
2ND. FEATURE
"The Chalk Garden"
With Deborah Kerr
And Hayley Mills

Mrs. Eubank Moved To Dallas Hospital

Mrs. Ella Eubank, 3007 Avenue S, was transferred this morning from Cogdell Hospital here to St. Paul's Hospital in Dallas by Bolger Ambulance Service.

Mrs. Eubank will undergo specialized treatment there. She has been confined to the hospital with leg injuries received in an auto mishap Aug. 23, 1964 which claimed the life of Mrs. H. G. Towle.

Blaze Damages Cargo Ship Leda

NEW YORK (AP) — Fire broke out today in the engine room of the cargo ship Leda Maersk, and was brought under control in less than an hour. There were no injuries.

The fire was confined to the engine room of the ship, docked at the Port of New York Authority Pier 11 in Brooklyn.

Firemen said the crew had been taken off the ship.

The fire, discoverd at 4:15 a.m., was pronounced under control at 5:04 a.m.

BIRTHS

Mr. and Mrs. Sotero Pena, Hermleigh, are the parents of a 7 lb. 9 oz. baby boy born at 9:31 a.m. Mar. 28 at Cogdell Hospital.

Mr. and Mrs. A. W. Thornhill, 1400 Thirtieth Street, are the parents of an 8 lb. baby boy born at 11:22 p.m. March 28 at Cogdell Hospital.

Mr. and Mrs. Yues Villa, Hermleigh, are the parents of a 4 lb. 14¾ oz. baby girl born at 12:41 a.m. Mar. 29 at Cogdell Hospital.

SEE THE NEW CHEVROLETS IN ACTION
- Bonanza — Sundays 8 pm. SCAT No. 4-2-6
- The Virginian — Wednesdays 6:30 p.m. SCAT No. 4-2-6
- Wednesday Night At The Movies — 8 p.m. SCAT No. 4-2-6
- Bewitched — Thursdays 8 p.m. SCAT No. 3-4-5

DRIVE THE NEW CHEVROLETS AT
Les Francis Chevrolet Co.
25th. & Ave. H Phone HI 3-5456

SPECIAL ENROLLMENT FOR SENIOR CITIZENS

The largest company of its kind in Texas offers the following benefits:

Ages 50 to 94. No deduction in benefits at any age if paying adult rate.

All benefits will be paid in full regardless of other insurance you might carry with other companies.

Up to $1,000 for hospital room. Up to $250 for Surgical Operations. Covers blood transfusions, surgical dressing, iron lung, operating room, X-Ray, ambulance expense, first aid benefits, anaesthesia, hypodermics, oxygen.

Pays $1,000 for Accidental Death.

American Life & Accident Insurance Co.
Box 752, Snyder, Texas

Bills May Wait Until After Easter

By WILLIAM F. ARBOGAST

WASHINGTON (AP) — President Johnson's chances of getting House action before Easter on three top-priority bills appeared today to be improbable, if not impossible.

The three measures on which the President wanted quick passage are a voting-rights bill, a $1.3 - billion aid-to-education measure, and a proposal for comprehensive health care for the elderly.

House leaders who had mapped out a rigid timetable to accommodate the President's wishes have all but tossed it out in the face of legislative realities.

The school measure, first of its kind ever passed by the House, was sent to the Senate in a night session last Friday. It is in the hands of the Senate Education and Labor Committee which has been friendly to school bills in past years.

The health-care bill cleared the House Ways and Means Committee last week but cannot go before the Rules Committee before Tuesday at the earliest. Indications were it would not receive Rules Committee attention before Wednesday.

The committee is expected to hold a minimum of several days of hearings on the complicated and cumbersome bill before clearing it for House consideration.

Administration leaders, while publicly hoping to get House debate under way late this week, have conceded privately that the outlook is dark. They now plan to vote next week.

The voting-rights measure, now at the top of the priority list, originally was scheduled for several days of hearings before the House Judiciary Committee. The committee already has spent more than a week on hearings and has witnesses scheduled for four days this week.

The bill then will start its tedious journey through a subcommittee, then the full Judiciary group, and finally the Rules Committee. There is little likelihood that it will be in a position for House action until after Easter.

There were 56 money winners on the Ladies PGA golf tour in 1964.

Astronauts Feted By New Yorkers

By GEORGE ESPER

NEW YORK (AP) — New Yorkers shower their affection today on astronauts Virgil I. Grissom and John W. Young with tons of paper in a heroes' ticker-tape parade up Lower Broadway.

America's Gemini space twins, fresh from a weekend of Florida sun after making this country's first two-man orbital flight last Tuesday, had a busy day of festivities ahead upon their arrival at La Guardia Airport with their families from Cape Kennedy.

Heading the dignitaries scheduled to participate in the ceremonies were Vice President Hubert H. Humphrey, Mayor Robert F. Wagner, Sen. Clinton B. Anderson, D-N.M., and Sen. Margaret Chase Smith, R-Maine.

Plans called for the astronauts, accompanied by Humphrey and the senators, to ride in an open car motorcade from the airport to Bowling Green, at the lower tip of Manhattan, the noon starting point of the parade to City Hall.

The city Department of Public Events distributed torn paper to offices along the ticker-tape parade route.

The city has staged ticker-tape welcomes for astronauts up Lower Broadway—known as the "Canyon of Heroes" — three other times. They were for John H. Glenn Jr., in March 1962; Scott Carpenter, June 1962; and L. Gordon Cooper Jr., May 1963. A record 3,474 tons of paper was swept up after the parade for Glenn.

TODAY'S MARKETS

FORT WORTH (AP) — Cattle 900; calves 400; good to choice steers 23.00; good heifers 19.00-20.00; utility cows 13.50-15.00; standard and good calves 17.00-20.00; good feeder steers 19.00-21.00; good and choice steer calves 19.50-23.00; standard and good heifer calves 16.00-19.00.

Hogs 300; top 16.50-17.50.

Sheep 1 500; good and choice spring lambs 22.00-25.50; similar old wooled lambs 23.50-24.00; good and choice shorn lambs 18.00-21.50; choice 22.50; ewes 7.50-8.50; good and choice wooled feeder lambs 16.00-19.00; shorn 15.00.

NEW YORK (AP)—Cotton was 25 cents a bale higher at noon today. May 31.70, July 31.35, October 30.24.

STOCK AVERAGES
Compiled by The Associated Press

	Indust.	Rails	Utils.	60 Stks.
Prev. day	477.0	176.0	173.5	333.5
Week ago	480.3	175.8	173.7	335.1
Month ago	483.2	173.2	173.3	335.2
Year ago	433.8	161.8	149.8	301.7
1965 high	487.2	177.8	175.5	337.6

Rites At Baird For Drowning Victim

Funeral services were set for 4 p.m. today at Baird for Rex Vernon Jones, 48, who drowned Saturday afternoon when a boat overturned in a lake two miles southeast of Baird.

Mr. Jones was the brother-in-law of Joel Griffin, principal of the Stanfield Elementary School here. He lived in Abilene.

He is survived by his wife, the former Mildred Griffin, three sons, Richard V. Jones of Midland, David and Steven Jones, both of the home; his father, George B. Jones of Baird, two sisters and four brothers.

GETTING UP NIGHTS MAKES MANY FEEL OLD
After 35, common Kidney or Bladder Irritations often occur and may make you tense and nervous from too frequent passages both day and night. Secondarily, you may lose sleep and suffer from Headaches, Backache and feel old, tired, depressed. In such irritation, CYSTEX usually brings fast, relaxing comfort by curbing irritating germs in strong, acid urine and by analgesic pain relief. Get CYSTEX at druggists. Feel better fast.

EVERY TUESDAY
IS FAMILY DAY!
LOTA' BURGERS ..... 4 for 1.00
3900 Big Spring Hwy. LOTA' BURGER

MONDAY TELEVISION

Hour	KRBC Abilene Ch. 9, SCAT 4	KMID Midland Ch. 2, SCAT 2	KCBD Lubbock Ch. 11, SCAT 6	KPAR Sweetwater Ch. 12, SCAT 3	KWAB Big Spring Ch. 4	KLBK Lubbock Ch. 13, SCAT 8
6	:00 :15 :30 :45				Sunrise Semester	Sunrise Semester
7	:00 Today :15 " :30 " :45 "	Today Show " " "	News, Farm Rpt. & Wthr. Today "	Cartoons "	Farm & Ranch News, Wthr. Cartoons "	Farm & Ranch News, Wthr. Cartoons "
8	:00 " :15 " :30 " :45 "	" " " "	" 8:25 News Today "	Captain Kangaroo " "	Captain Kangaroo " "	Captain Kangaroo " "
9	:00 Truth-Consequences :15 " :30 What's This Song :45 "	Truth or Consequences What's This Song	Kiddie Kartoons " What's This Song "	Mike Wallace News I Love Lucy "	Donna Reed " I Love Lucy "	Donna Reed " I Love Lucy "
10	:00 Concentration :15 " :30 Jeopardy :45 "	Concentration " Jeopardy "	Concentration " Jeopardy "	Andy Of Mayberry Real McCoys "	Andy Of Mayberry Real McCoys "	Andy Of Mayberry Real McCoys "
11	:00 Call My Bluff :15 " :30 I'll Bet :45 "	Call My Bluff " I'll Bet "	Call My Bluff " I'll Bet "	Love Of Life Search Tomorrow Guiding Light	Love Of Life Search Tomorrow Guiding Light	Love Of Life Search Tomorrow Guiding Light
12	:00 News, Weather :15 Cartoons :30 Bingo :45 "	Divorce Court " " "	News, Mkt Wthr Com Closeup Lets Make a Deal "	Texas News Dateline Abilene As The World Turns	News & Wthr. " As The World Turns	News & Wthr Nagnes In News As The World Turns
1	:00 Moment Of Truth :15 " :30 The Doctors :45 "	Bingo " The Doctors "	Moment of Truth " The Doctors "	Password " Houseparty "	Password " Houseparty "	Password " Houseparty "
2	:00 Another World :15 " :30 You Don't Say :45 "	Another World " You Don't Say "	Another World " You Don't Say "	To Tell The Truth 2:25 CBS News Edge Of Night "	Flame In The Wind Edge Of Night "	Flame In The Wind Edge Of Night "
3	:00 The Match Game :15 " :30 General Hospital :45 "	The Match Game " Let's Make A Deal	Match Game " Price Is Right "	The Secret Storm " Jack Benny	The Secret Storm " General Hospital	The Secret Storm " General Hospital
4	:00 The Price :15 Is Right :30 Father :45 Knows Best	Komic Karnival Funny Company Cartoons "	Father Knows Best Lone Ranger "	Trailmaster " " "	Trailmaster " " "	Trailmaster " " "
5	:00 Woody :15 Woodpecker :30 Huntley-Brinkley :45 "	Woody Woodpecker Huntley-Brinkley "	Woody Woodpecker Huntley-Brinkley "	Shenanigans " Evening News "	Gandy Time " Evening News "	Amos 'N' Andy " Evening News "
6	:00 Local News, Wthr :15 Sports News :30 Karen :45 "	News & Mkts WT Rpt & Wthr Karen "	Wthr., Local & National News Voyage To Bottom Of Sea	Weather Local News Voyage To Bottom Of Sea	Weather Bruce Frazier Tell The Truth "	Weather Local News Tell The Truth "
7	:00 Man From :15 U.N.C.L.E. :30 " :45 "	Man From U.N.C.L.E. " "	" " No Time For Sergeants	" " Andy Griffith "	I've Got A Secret " Andy Griffith "	I've Got A Secret " Andy Griffith "
8	:00 Jonathan Winters :15 " :30 " :45 "	Jonathan Winters " "	Jonathan Winters " "	Lucy Show " Peyton Place—2 "	Lucy Show " Bing Crosby "	Lucy Show " Bing Crosby "
9	:00 Alfred Hitchcock :15 " :30 " :45 "	Alfred Hitchcock " " "	Ben Casey " " "	Ben Casey " " "	Jimmy Dean " " "	Jimmy Dean " " "
10	:00 Local News & Wthr :15 National News :30 Tonight :45 "	News Final Spt W T Rpts Wthr Tonight Show "	News, Wthr. " Tonight "	News Weather Slattery's People " "	News And Weather Late Show "	News And Weather Late Show "
11	:00 " :15 " :30 " :45 "	" " " "	" " " "	Peter Gunn "	" " " "	" " " "

MRS. BADGER ROBERTSON, left, will be brimming with "heady" compliments when she appears in her jaunty red straw bretan roller. Mrs. Bill Atwood, center, wears an attractive natural lace straw with green velvet trim. Mrs. Ed Owens wears her eye-catching black straw beanie. These spring bonnets were made recently at a workshop and another will be held under the supervision of Mrs. W. A. McGlaun Tuesday at Martha Ann Woman's Club, from 9 a.m. to 5 p.m. The event is sponsored by Alpha Study Club and proceeds go to Martha Ann Woman's Club. Ladies are urged to attend and make a new hat for Easter and spring.

Workshop Held Here Saturday

The Country Cousins Square Dance Club met in the armory for a 3 to 5 o'clock dance workshop Saturday, Darrell Boen of Goldsmith, conducted.

Several new steps which are being used by callers were studied. Following the workshop a covered dish supper was held.

The regular dance started at 8 p.m. with Mr. Boen calling. Six squares were present with visitors from Colorado City, Sweetwater and Odessa.

Refreshments were served at intermission by Dolores and Jimmie Minor, Jacky and Nancy Grimmett and Bob and Barbara Sutton.

Plans are being made for a street square dance to be held in Snyder soon.

Shasoyan's Rice Pilav

1-3 cup rendered beef fat or butter
¼ cup (broken into 1 - inch lengths) vermicelli
1 cup long-grain rice, washed in cold water and drained
1¼ teaspoons salt
1 medium tomato, skin removed and diced
2 cups cold water
1 chicken bouillon cube

In a heavy medium saucepan, over moderate heat, heat the fat; add the vermicelli and stir constantly until lightly browned. Add the rice and stir to coat with the fat. Stir in salt and tomato. Add the water and bouillon cube. Stirring constantly, bring to a boil; cover and cook over low heat until all water has evaporated and rice is tender — 15 to 20 minutes. Turn off heat; stir rice; cover; place a cloth wrung out in cold water over the cover of the saucepan; let stand for 3 minutes before serving. Makes 4 servings.

Round Top News

BY MRS. B. D. DURHAM

Mr. and Mrs. Van Meador and family entertained her mother, Mrs. Carl Wood and other members of her family recently. The occasion was Mrs. Wood's birthday. Those attending were Mr. and Mrs. Carl Wood, and Mrs. Cora Rinehart, grandmother of Mrs. Meador, of Snyder; Mr. and Mrs. Darrel Wood and family, Mrs. E. R. Richardson of Big Spring; Mrs. Barbra Rinehart and Michiel of Abilene; James and Inez Rinehart of Hermleigh.

Mr. and Mrs. Bill Hairston were in Odessa recently to attend a commissioners convention. They also visited with their daughter, Linda, in Andrews.

Mr. and Mrs. Blake Durham and Mr. and Mrs. Billy Durham were in Abilene last Tuesday.

Mr. and Mrs. Jackie Wassen of San Angelo spent last weekend with her parents, Mr. and Mrs. J. O. Sheid, Jr. Also visiting the Sheids were Mr. and Mrs. Bill Sheid and Mike of Fort Worth. Mr. and Mrs. J. O. Sheid, Sr. had all their children except Gerald and wife of Denison home for the weekend. Others were Mr. and Mrs. Jim Burt, Dawn and Scott of Big Spring, Mr. and Mrs. Shorty Tafft of Sweetwater, Mr. and Mrs. Z. T. Stringer of Houston.

Mr. and Mrs. Graham Smith, Mr. and Mrs. Blake Durham, Mrs. J. O. Sheid, Jr. attended the funeral Monday of Mr. Issac James of Pecos. Mr. James was a longtime friend of the Durham family. Mr. and Mrs. James with their children lived in this community for several years. He was an elder in the Church of Christ in Dunn.

Mr. and Mrs. Charlie West and children were in Tahoka Sunday to visit her sister, Mrs. Jim Potts and family.

Linda Durham was in Odessa Friday through Saturday for a District meeting of the FHA.

Bubba Durham was in Levelland Saturday to attend a track meet.

Joan Whitehead, Terri Carren and Mike Meador were in Abilene Saturday for the choir contest.

Visiting Mr. and Mrs. Walter Brown last week were Mr. and Mrs. Ray Brown and Curtis of Big Spring, and Mr. and Mrs. Charlie West and children.

Eulene Koch spent Monday and Tuesday in Lubbock a guest of Mr. and Mrs. Bob Brown.

Mrs. Betty Smith is in Root Hospital in Colorado City with the flu.

School Menu

TUESDAY

Roast w-Gravy
Cream Potatoes
Butter Froccoli
Carrot Sticks
Jello w-Cream
Wheat Rolls
Milk

WEDNESDAY

Spaghetti w-Meat Sauce
Buttered Corn
Corn Bread
Green Salad
Apple Cobbler
Milk

THURSDAY

Hamburger on Bun
Pinto Beans
Potato Chips
Lettuce, Tomatoes, and Onion slices
Orange
Milk

FRIDAY

Vegetable Soup
Grilled Cheese Sandwiches
Crackers
Spiced Prunes
Pineapple Cookie Bars
Milk

Final Meeting Of Food And Nutrition Series Held

"What to have for dinner is a familiar question, and a puzzling one for many people," Mrs. Eva Isbell, Home Economist with Texas Electric, told the homemakers attending the Food & Nutrition Committee meeting in the kitchen of the Texas Electric office, recently.

Mrs. Isbell told the group that the best approach to meal planning is on a weekly basis using the basic four food groups as your guide. As you plan keep in mind the different amounts of each food group your family members need.

Start with the main dish which might be meat, eggs, poultry, or fish. Add fruits and vegetables to complement it, and serve in combination with milk or dairy food or serve milk to drink. Finally select foods from the bread and cereal group to serve with the meal or as dessert.

There are so many new and interesting convenience foods, Mrs. Isbell said, and many of them are no more expensive than the same food "made from scratch," especially if bought on weekend specials.

The main purpose of food preparation, according to Mrs. Isbell, is your family's well-being. She defined good nutrition as "eating the right food at the right time, and in the right quantity."

To be satisfactory, food must first be palatable. A pleasing appearance, aroma, texture and flavor aids in digestion because it stimulates the flow of digestive juices. It must also appease the appetite and stay with you until the next meal.

One of the reasons the meat dish is considered the "main dish" is because it actually "stays with you" longer, Mrs. Isbell said. Meat is digested more slowly, remains in the stomach longer, and prevents that "empty feeling."

Meat is a relatively expensive item in the food budget; about ¼ of the average family's food budget is spent for meat.

Mrs. Isbell offered these suggestions for wise meat buying. She said the flesh of all animals is essentially the same. Cheaper cuts of meat have about the same nutritive value as more expensive ones, and should challenge you to try interesting ways to cook them.

Look for the inspection stamps, the meat grade and brand name stamps, and observe the appearance of the meat.

The round purple stamp in meat shows that it passed federal inspection; it is your guarantee that the meat is from healthy animals and has been processed under sanitary conditions. It is not necessary to trim this stamp off the meat; it is done with a harmless vegetable color.

The best quality meat has a fine grained texture and is "marbelized" with fat. The color should be typical of the particular meat.

As you plan meals for your family, Mrs. Isbell said, keep in mind the season of the year, the time available for preparation, your budget, the equipment you have available, how the food will look on a plate together, and whether the flavors go well together.

To make meal times more interesting she suggested preparing familiar foods in new ways, using convenience foods with your own personal touch to make them different, and combine unusual foods.

Mrs. Isbell prepared three meals as she discussed these matter of meal preparation. Each was planned for a minimum requirement of the housewife's attention. Once was a broiler meal consisting of broiled beef patties, whole grain corn, whole green beans and peach halves, all done in the boiler pan.

A porkchop meal was prepared in a fry pan on the surface cooking unit and an unusual stew featuring an inexpensive cut of meat and for vegetables, sweet potatoes and cabbage wedges. (No, the flavors don't mix when the lid fits tight and there is live steam in the pan.) But don't let them set in the pan and cool — when the live steam is gone, flavors may mix.

Door prizes were a ham given Mrs. Robert Swint, and the choice of the dinners went to Mrs. D. L. Hammit; both door prizes were given by Texas Electric Service Company.

WOMEN'S CALENDAR

TUESDAY

Hat workshop at Martha Ann Woman's Club, 9 a.m. to 5 p.m.

Twentieth Century Club, 3 p.m. at Martha Ann Woman's Club. Francis Wharry, hostess.

Martha Ann Ladies game day 9:30 a.m.

WEDNESDAY

Altrurian Daughters meet 2:30 p.m. at Martha Ann Woman's Club. Mrs. Novis Rodgers, hostess.

THURSDAY

Gamma Upsilon Chapter of ESA meets with Adrienna Sparks, hostess.

City Council P-TA, 1:30 p.m. in school administration building.

Board of directors of Martha Ann Woman's Club, 9 a.m. at clubhouse.

Snyder Duplicate Club, 1:30 p.m. at Sallie's Cafeteria. Open.

FRIDAY

Duplicate Bridge at Country Club, 9:30 a.m. Open.

Family night at Snyder Country Club. Buffet starts at 6:45 p.m. regular activities at 8 p.m.

88 Club meets at 1:30 p.m. with Mrs. George Parks, East Thirty - seventh Street.

Altrurian Club meets with Mrs. Edith McKenna, Rock Ledge Farm for luncheon at 1 p.m

SUNDAY

Buffet luncheon at Martha Ann Woman's Club for members and their guests. Reservations by 9 a.m. Sunday.

Next time you are serving franks, you might like to cut them in wedges and heat them in a barbecue sauce. Allow the franks to stand in boiling-hot water (off heat) for 10 minutes before slicing and adding to the sauce. Use a barbecue sauce with a tomato base.

BUY OR SELL THROUGH CLASSIFIED ADS

Ambulance Service
Dial HI 3-3533
BOLGER FUNERAL HOME

Paradise Cafe
3611 Ave. M
Is Open For Business
UNDER NEW MANAGEMENT!
Special Recreation Room For Teenagers And School Children.
All Kinds Of Hamburgers & Sandwiches
Operators
Rev. & Mrs. George Cole, Jr.

Speed Riggs, famous tobacco auctioneer recommends
NEW LUCKY STRIKE FILTERS

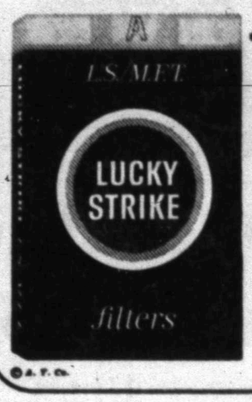

They put back the taste others take away

Product of The American Tobacco Company

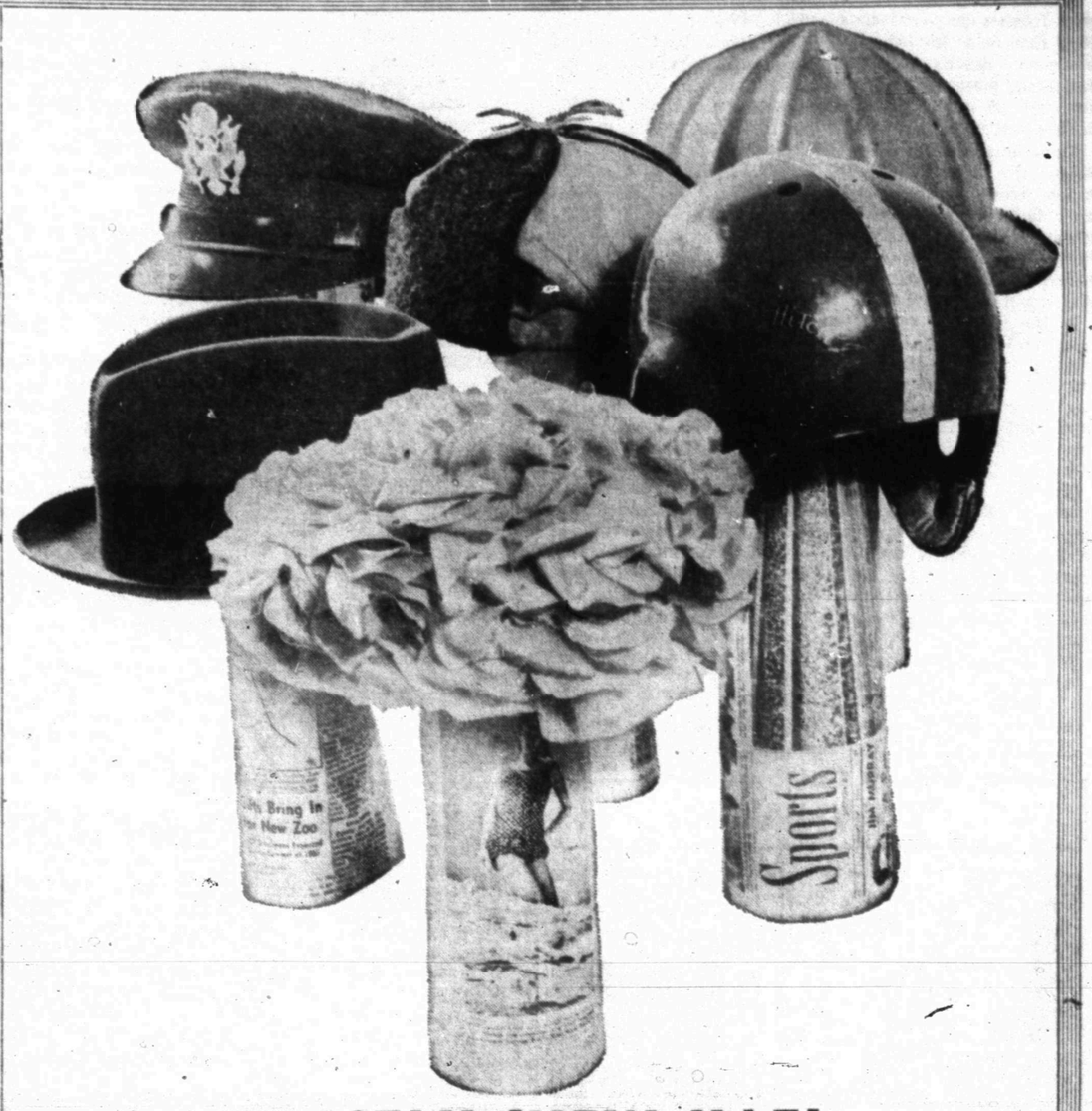

STRICTLY 'NEW-HAT' EVERY DAY!

There's nothing brighter, fresher, newsier and more welcome than your daily paper. It keeps you current on world affairs, stimulates your mind, tickles your sense of humor, puts facts at your fingertips.

It's short-lived — but it grows old gracefully. Today's paper won't be dead tomorrow or even the day after that. So much that's in it is timeless as well as timely. Things like expert financial and medical advice, recipes, do-it-yourself hints, special features and stories, pictures — these are just a few of the ageless extras your daily paper gives you.

In this era of mass communications, your newspaper stands out as a tangible document. It's yours to read, put down, pick up and read again, clip and save.

The Snyder Daily News

Penneys
ALWAYS FIRST QUALITY

. . . FOR YOUR SHOPPING CONVENIENCE . . .

SHOP PENNEY'S TONITE

AND EVERY MONDAY NIGHT

'TIL 8 P.M.

. . . AND REMEMBER YOU CAN CHARGE IT AT PENNEY'S!

DISILLUSIONING, ISN'T IT?

History Of Ku Klux Klan Reveals A Gruesome Story

By JAMES MARLOW
Associated Press News Analyst

WASHINGTON (AP) — President Johnson denounced the Ku Klux Klan as a "hooded society of bigots." Bigotry in America has a long history but not in all its forms as violent, cruel and lawbreaking as the Klan.

There have been three sets of Klans: the "Invisible Empire" which spread across the South after the Civil War; the Klan which spanned the country, North and South and from Maine to Oregon after World War I; and the present Klan.

In the first two stages the Klan used terror and violence ranging from beatings and floggings to lynchings. In the present stage klansmen have been implicated in murders connected with Negroes' civil rights drives.

The first Klan, begun as a prank in 1865 to frighten newly freed Negroes with the hoods and white sheets of the members, developed into a Southwide society with sinister methods and a single purpose: white supremacy.

Membership was secret under the banner of "chivalry, humanity, mercy and patriotism." White supremacy was achieved by the 1870s — meaning Negroes were cemented into subservience — and the Klan pretty much faded.

The Klan at the time was not alone in its secrecy or its purpose. There were others like the Knights of the White Camellia, the White League, the Invisible Circle, Pale Faces.

In 1915 D.W. Griffith produced America's first spectacular movie, "The Birth of a Nation," based on Thomas Dixon's pro-Klan novel, "The Clansman." In Georgia that year the Klan was resurrected under a burning cross on top of Lookout Mountain.

The new Klan was still for white supremacy and still against Negroes but now, like some other organizations of the past, it was against Catholics, Jews and immigrants.

The hooded ones also became moralists who flogged both men and women for conduct klansmen disapproved. A sample of the moralizing and the intellect behind it is given in a new history of the Klan to be published next month, "Hooded Americanism" by Dr. David Chalmers.

He cites the case of a divorced woman with two children who married a divorced farmer. Both were taken to the woods and flogged by the Klan. Then, Chalmers says, one of the floggers, a Klansman minister, told the woman:

"Sister, you were not punished in anger this evening; you were punished in a spirit of kindness and correction, to set your feet aright and to show your children how a good mother should go."

The floggers then took up a collection, Chalmers says, and gave the women $3.50 and a bottle of vaseline for her wounds.

Grover Cleveland Hall, editor of Alabama's Montgomery Advertiser, is specially praised by Chalmers for his fight against the Klan. Chalmers quotes a Hall editorial on the "Chivalrous South" this way:

"At no time in the South a finger couldn't be lifted against a woman but now (this was in the 1920s) when there is a bit of idle gossip against a woman a Southerner had a new approach:

"We bend her over a barrel or a log or tie her to a tree and beat the hell out of her — we new Southern gents."

(Last week the President announced the arrest of four klansmen in the slaying of a Detroit woman, mother of five, who was shot in the head from a passing car in Alabama while on her way to give civil rights demonstrators a ride.)

That second Klan — 1915-1928 — flourished nationwide, controlled politics in some places, was a big influence in Texas, Oklahoma, Indiana, Oregon and Maine. Many state officials were members.

It fell apart by 1928 from internal bickering, corruption and scandal. At its peak it had perhaps 5 million members. The first post-Civil War Klan had no more than about 550,000.

An attempt to revive the Klan in 1945 failed. It sprang into life again after the 1954 Supreme Court decision outlawing segregation. Negroes then began to push for their long-denied civil rights.

Now the membership is perhaps no more than 15,000. But klansmen still burn crosses.

Besides Chalmers' book, another history of the Klan just hit the bookstores. This is William P. Randel's "The Ku Klux Klan — A Century of Infamy." These two books tell a gruesome story.

Junior Editors Quiz on YAWNING

QUESTION: Why do we yawn?

• • •

ANSWER: Please don't fall asleep while we're explaining what a yawn is, as all the people in the picture seem to be doing. Although we don't catch yawns, as we might some illness, they certainly seem to pass from person to person. This is caused by suggestion. If we see another doing something, we often want to do it, too.

Scientists do not know the whole story about yawning. They are not certain which section of the nervous system controls it. They say it is an involuntary "reflex," something you do without consciously meaning to do so. Once started, it's difficult to stop. You can close your mouth, but the contraction of muscles inside goes on.

Yawning, caused by drowsiness, is a kind of warning telling us we need to sleep. At the same time, by opening your mouth wide and stretching the muscles you are getting more air into your lungs and helping the blood to circulate. This tends to keep you awake until you can get the sleep you need. People cover their yawns with their hands because they know they're not very pretty when yawning.

• • •

FOR YOU TO DO: Experiment a bit with yawning this evening. If you yawn, see if you can stop it once it's started. Look to see if people start yawning when they see others do so. 3/29

(Edward Biddle of Pleasant Gap, Pa., wins today's combined prize of Compton's Illustrated Science Dictionary plus $10 cash for this question. Mail your's on a postcard to Junior Editors in care of this newspaper.)

Boyle Reads His Mail Once More

By HAL BOYLE

NE WYORK (AP) — Things a columnist wouldn't know if he didn't open his mail:

The average U.S. husband outweighs his wife by 38 pounds. She tips the scales at 127 pounds — he weighs 165.

Acne is dreaded by all self-conscious youngsters, and 82 per cent of teen-agers suffer from it before reaching maturity.

Mary is a grand old name, and some six million American femmes bear it. John and Mary led the hit parade in children's names for the first half of the 20th century. Linda and Robert were popular in the 1950s — now Jane and John are in favor. I think Kathleen and Margaret are the loveliest sounding names, but a friend of mine with false teeth says he prefers Cecilia.

Friends, if you have any pet skunks in your home, don't feed them chocolate. It poisons the critters.

Prosperity note: In 1909 Americans ate only an average of one quart of ice cream a year per person, in 1940, 10 quarts. This year the figure will rise to over 22 quarts.

Snobbery in the younger set: Even 3-year-olds now prefer that their garb be called "ski suits" instead of snowsuits.

Our quotable notables: "Giving is the secret of a healthy life. Not necessarily money, but whatever a man has of encouragement and sympathy and understanding" — John D. Rockefeller Jr.

An old affliction: It is estimated that 75 million Americans have had hangovers. Scientists believe they are caused by the fact too much alcohol reduces the supply of oxygen to the brain. Ancient Egyptians ate boiled cabbage to alleviate hangover pangs. Tiberius, the Roman emperor, chewed bitter almonds. Pliny the Elder preferred the boiled eggs of owls.

Peace, it's wonderful: More than 40 million people in the United States own guns — and there are 20,000 federal, state, county, and municipal laws and ordinances dealing with firearms.

Odd regulations: On German railroads you can reserve a seat for your dog, and take almost any kind of small pets in bedroom compartments — except pigs.

Comeback: Cycling is undergoing a big revival among exercise-conscious U.S. adults. Of the record 5.2 million bicycles sold last year, 22 per cent were bought by grownups for their own pleasure.

CROSSWORD PUZZLE

ACROSS
1. Star in "Big Dipper"
5. Title
8. Enzyme
11. Theater box
12. Number
13. Put on
14. Girasol
15. Precepts
17. Purposeful
19. World War II area
20. Morass
22. Cut
26. Failed to follow suit
30. Sweet spire
31. Perpetually
32. Surgeon's instruments
34. Prevent
36. Haw. food
37. Digit
39. Pebble
43. Streaked
47. Part of the eye
48. Wing
49. Institute suit
50. Expensive
51. Thickness
52. Sesame
53. Miscalculates

DOWN
1. Intrigue
2. Anticipation
3. Bedouin headband cord
4. Consider
5. Sun
6. Arrow poison
7. Reclines
8. Hubbub
9. Male child
10. Abstract being
16. Concern
18. Toothed wheel
21. Coagulate
23. Devoured
24. Unyielding
25. Possesses
26. Communistic
27. Twilight
28. Bird's beak
29. Drop bait lightly
33. Numbers abbr.
35. Cook in an oven
38. Vanity case
40. Across
41. Close to
42. Auricles
43. Lick up
44. Ailing
45. Negative vote
46. Moray

	M	O	N	A		S	U	R	A	L	
L	I	N	E	N		T	R	I	N	E	S
E	N	D	E	D		I	D	E	A	T	E
A	C	I	D		A	C	E		T	H	E
F	E	T	L	O	C	K		S	T	A	R
		E	F	T		C	O	O	L	S	
C	H	E	S	T		C	O	D			
H	O	D	S		S	O	L	A	C	E	S
A	V	E		K	A	B		L	O	V	E
F	E	N	I	A	N		O	I	L	E	R
F	R	I	N	G	E		S	T	A	R	T
	S	C	O	U	R		S	E	M	T	

SOLUTION OF SATURDAY'S PUZZLE

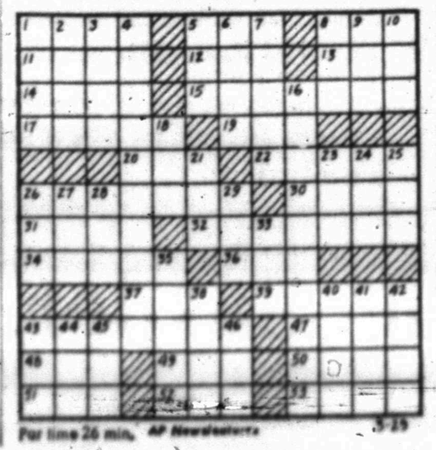

For time 26 min. AP Newsfeatures 3-29

MARY WORTH

REX MORGAN

JOE PALOOKA

DIXIE DUGAN

KERRY DRAKE

OPINION-WISE

To Buy, Sell Or Trade
Dial HI 3-5486

DENNIS THE MENACE

"OH, GEORGE DOESN'T DISLIKE DENNIS. IT'S JUST THAT HE HASN'T REALLY LIKED ANY CHILD SINCE SHIRLEY TEMPLE."

GRANDMA

SPORTS

Tigers Face Cooper Here

Runs were somewhat scarce all the way around, but the Snyder Tigers and Andrews Mustangs divided another doubleheader Saturday afternoon on the Towle Park Diamond.

Taking advantage of a three-hitter, the Bengals shut out the Ponies, 2-0, in the first game, but the Andrews team came back to capture a 2-1 decision in the nightcap.

The Bengals will continue action on their home diamond tomorrow when the Abilene Cooper Cougars come here for a game beginning at 4 p.m.

The Tigers broke the ice in the fourth inning of Saturday's first game when Kenny Gay, the leadoff man for the inning was safe on an error. He circled the sacks when Jay Williamson and Ray Kizer followed up with back-to-back singles. In the fifth, J. N. Wall reached first on an error, and after stealing second and taking third on a passed ball, came across on Leslie Brown's sacrifice.

Bobby Clardy was on the mound for the Tigers until the sixth when Wall came on the finish up. The Mustangs got only one man as far as third base.

In the second game, the Mustangs scored in the third on Day's double and Beilue's single. They added another in the fifth on successive singles by Day, Thompson and Cook. The Tigers got their lone run in the seventh when Ray and Roy Kizer hit back-to-back singles with an error in between.

Jay Williamson got two of Snyder's four hits in the first game, while Roy Kizer and Wall got two each in the second game.

FIRST GAME

ANDREWS	AB	R	H
Day, cf	4	0	2
Thompson, lf	3	0	0
Cook 1f	1	0	0
Jones, rf	2	0	0
Turner, 1b	2	0	1
Bowden, ss	3	0	0
Warreb, 2b	3	0	0
Gosnell, 3b	3	0	0
Atwood, c	1	0	0
Brannon, PH	1	0	0
Ham, p	1	0	0
Bellue, PH	1	0	0
Martin, PH	0	0	0
Totals	25	0	3
SNYDER	AB	R	H
Cadena, rf-3b	3	0	0
Wall, 1f-p	3	1	0
Bullard, 2b	2	0	1
Brown, 3b-ss	2	0	0
Gay, c	3	1	0
Williamson cf	3	0	2
Kizer, 1b	3	0	1
T. Holt, ss	1	0	0
Kay, ph	1	0	0
Galyean, 1f-rf	0	0	0
Clardy, p	1	0	0
Potts, ph	1	0	0
Foree, rf	1	0	0
Totals	25	2	4
ANDREWS	000	000	0—0
SNYDER	000	110	x—2

* * *

SECOND GAME

ANDREWS	AB	R	H
Day, p-cf	4	2	2
Thompson, rf	4	0	0
Cook, 1f	2	0	1
Beilue, p	3	0	1
Jones, cf	0	0	0
Turner, 1b	2	0	0
Bowden, ss	2	0	1
Gosnell 3b	3	0	0
Warren, 2b	3	0	1
Atwood, c	2	0	0
Brannon, PH	1	0	0
Totals	26	2	6
SNYDER	AB	R	H
Bullard, 2b	3	0	0
Wall, rf	3	0	2
Kay, 3b	1	0	0
Gay, PH	1	0	0
Brown, ss	3	0	0
Williamson, cf	3	0	0
Ray Kizer, 1b	3	1	1
Roy Kizer, c	2	0	2
Galyean, 1f	3	0	1
Owens, p	1	0	0
Ray, PH	1	0	0
Totals	24	1	6
ANDREWS	001	010	0—2
SNYDER	000	000	1—1

Nobody Argues With Success

By DUKE FERGUSON
Associated Press Writer

SEBRING, Fla. (AP) — The old adage, "If you can't beat 'em, join 'em," probably applies to automobile racing more than any other field.

Jim Hall's spectacular victory here Saturday in the 12-hour endurance race, using a Chevrolet-powered car with an automatic transmission, probably will set the pace for the sport.

"You can't knock success," said a spokesman for Carroll Shelby, builders of the Ford-Cobra and now in charge of the Ford GT racing program.

"We've been working on an automatic transmission principal as well as other things," said a representative for Shelby-American of Venice, Calif.

"The automatic transmission probably is the coming thing in international road racing competition."

Hall's Chaparral — which is a term for the road runner bird in Texas, Hall's home state — finished the 12-hour grind over the 5.2 mile twisting course with 197 laps, five laps ahead of the rest of the field. His average speed for the 12 hours was 84.723 miles per hour.

Rain which started falling in a torrential downpour around 5:30 p.m., EST, slowed his earier pace of just under 100 miles per hour, eight m.p.h. more than the record set last year by a Ferrari.

Hall said after the race he would like to start producing his cars for general sale. However, his plans were vague.

"We're oil men, not manufacturers," said Hall and his co-driver in the winning car, Hap Sharp. "But we'd still like to manufacture them if we can get the price down."

Hall raced in the sports car category.

The second place car, a Ford prototype, driven by Ken Miles of Hollywood, Calif., and Bruce McLaren of New Zealand finished second at 192 laps and won the points toward the world's manufacturers title. A Ford-Cobra, produced by Shelby, won the grand touring division title with a fourth-place finish at 187 laps. The third place car was a Ferrari driven by David Piper of England and Anthony Maggs of Pretoria, South Afirca.

The American built cars completely shut out European entries — for the first time in four years.

This was the second time in less than a month that the Ford prototypes beat Ferrari in the race for the manufacturers championship. The first victory this year came at the Daytona Continental.

Shelby said he plans to run at least two and possibly three prototype Ford GTs in the 24-hour of endurance race at Le Mans later this spring.

Lamar Wins One Event

Lamar Junior High's 9th grade track team won one event to score five points, while Lamar 8th placed in two events for seven points in the Abilene Junior High meet Saturday.

Z. B. Rinehart cleared 10-6¼ to win the pole vault in the 9th grade division and account for all of Lamar 9th's points.

In the 8th grade division, Lamar's Dewey Grinslade jumped 5-5 to place second in the high jump, and the 1320 relay team of Steve Holder, Jerry January, Bobby Wright and Jay Kidd placed third.

Both Lamar and Travis will participate in a practice meet here Thursday afternoon for 7th and 8th graders. Other teams who will be here for the Thursday meet include Post, C-City, Big Spring Goliad and Fluvanna.

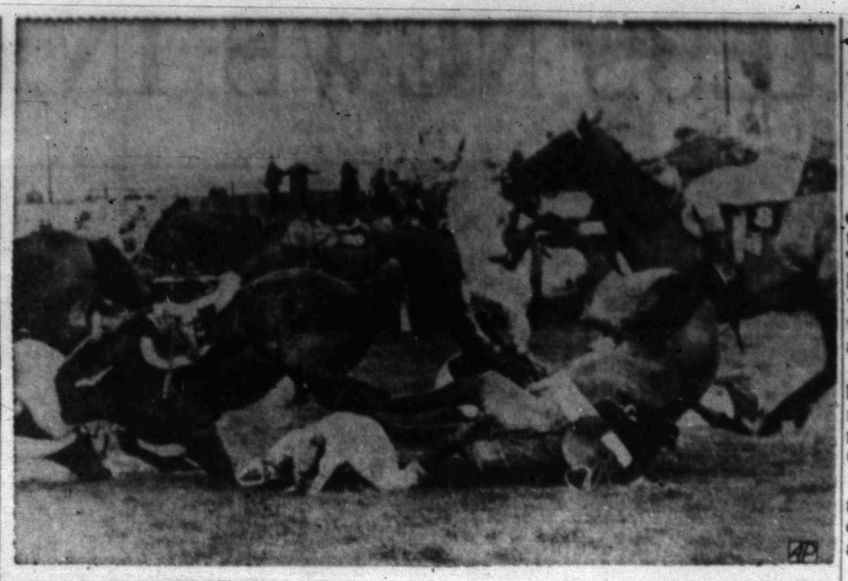

SPILLS AT AINTREE—Fallen jockeys and horses are all about as horses take the Bechers Brook jump the first time around in the Grand National Steeplechase at Aintree, England, March 27. At right is fallen horse Nedsman with jockey J. Hudson. At left is Croberg with jockey M. C. Gifford taking a header. No. 39 is Sizzle-Qn and No. 8 is Vultrix. Jay Trump, owned by Mary C. Stephenson of Cincinnati and ridden by Tommy Smith of Middleburg, Va., won the 124th running of the race. (AP Wirephoto)

Three-Run Homer Is Pared To Just One

By MURRAY CHASS
Associated Press Sports Writer

When does a batter hit a home run with two men on base, and only one run scores?

When does a batter hit a home run with two men on base, and only two runs score?

In the first instance, when Kansas City's Tom Reynolds slammed an apparent homer in the 10th inning with the game tied 8-8 Sunday. The hit gave the Athletics a 9-8 victory over St. Louis.

In the second instance, when Billy Williams of the Chicago Cubs socked an apparent homer in the seventh inning that snapped a 5-5 tie last Wednesday. The Cubs eventually edged the Los Angeles Angels 8-7.

To say the situations are confusing is an understatement. In fact, Sunday's incident was so confusing that the final score at first was determined to be 10-8. It was only after a long discussion that the score was changed to 9-8.

With one out and the score 8-8 in the 10th inning, Ed Charles was at second and Ken Suarez was at first. Reynolds rapped the ball toward the right-field fence and started running.

Charles and Suarez started running, too, but then held up when it appeared that the Cardinals' Tito Francona might catch the ball. Reynolds didn't slow up, though, and was 30 feet past Suarez by the time the ball skimmed over the fence.

After Charles and Suarez both crossed the plate, plate umpire Nestor Chylak signaled two runs. That's when the final score was given as 10-8. It later was changed under a provision of rule 4.11c:

"The batter hits a home run out of the playing field to win the game in the last half of the ninth or an extra inning, but is called out for passing a preceding runner. The game ends immediately when the winning run is scored."

In the Wednesday instance, the Cubs and Angels were tied 5-5 with none out in the fifth. With Glenn Beckert at third and Doug Clemens at first, Williams hit his second homer of the game over the right - field screen.

Here, too, Clemens held up and was passed by Williams, who was called out and credited with a single. Beckert trotted home from third, and first-base umpire Ed Runge waved Clemens around the bases for a second run.

In less - confusing exhibition baseball games Sunday, Fred Newman pitched the Angels to a 5-3 victory over one Cleveland squad while another Cleveland team beat Boston 5-3 behind Leon Wagner's two-run homer.

The Chicago White Sox defeated Detroit 5-3, Cincinnati beat the New York Yankees 4-2, Minnesota nipped the Los Angeles Dodgers 7-6, Baltimore edged Pittsburgh 4-3, the New York Mets downed Milwaukee 6-2 and the Cubs trounced San Francisco 11-3.

Mile Relay Team Sets New Mark

Snyder High School's Track Team found itself somewhat short on the scoreboard after a couple of disasterous baton exchanges in relay events, but set a new school record in one event and tied the local high school record in another at the San Angelo Relays Saturday.

The mile relay team made the best showing of the day for the locals, turning in a time of 3:21.6, exactly the same as the winning team from Lubbock Monterey. However, the Plainsmen were awarded first place by a whisker. The time in that event eclipsed the old Snyder High record of 3:23.2 for the mile relay which was set in 1961.

Running in the mile relay for the Tigers at San Angelo were Charlie Park, Leon Smith, Leslie Anderson and Paul Tidwell.

Jackie Rice cleared 12-6 in the pole vault to tie the Snyder High record in that event, but it was not good enough to place at San Angelo where Abilene Cooper's Pinto Beene cleared 15-1 again to win. It took 13 feet to place.

Snyder's sprint medley relay team of Tom Kincaid, Smith, Jimmy Townsend and J. B. Murphy placed 4th at 3:38.5, and Phillip Floyd tied for third in the high jump at 5-10.

Snyder's 880 yard and 440 yard relay teams were forced out of action because of dropped batons. The Tigers had figured to scored high in both these events. Coach Jim Stehley felt that his charges might have placed first in the 880 relay.

The Tigers wound up with 14½ points and eighth place in the meet. Still they placed higher than any other Class AAA team in the meet. Cooper won it with 42½ points, while Monterey was second with 40, followed by Abilene High 33, San Angelo 33, Big Spring 23 and Odessa 21.

Dallas Entrant Leads In Seniors Tourney

ST. AUGUSTINE, Fla. (AP) —Bud McKinney of Dallas led the way into the senond round of the Ponce de Leon Seniors golf championship today.

McKinney, the tournament medalist with a three-over-par 145, beat Forest Andrews of Chicago 5 and 4 in the opening round of match play Sunday.

Today McKinney meets Wayne Graf of Columbus, Ohio, who beat A. C. Cowan of Chicago 2-70.

Kasko May Be Out For Astro's Opener

COCOA, Fla. (AP)—Houston Astros shortstop Eddie Kasko may miss the club's National League opener April 12 against Philadelphia because of a chipped toe bone in his left foot.

Kasko foul-tipped a ball in batting practice Saturday. It struck his foot. X-rays revealed the bone chip Sunday, just before an exhibition game with the Phillies was cancelled because of rain.

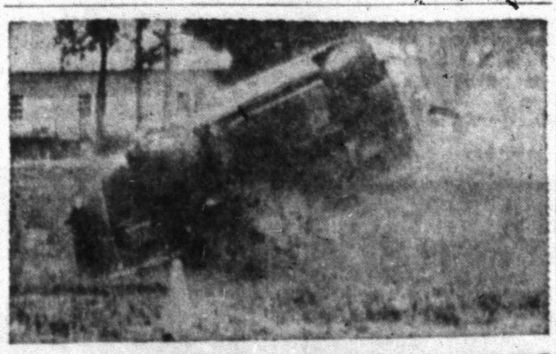

CAR FLIPS AND RACE CONTINUES — Flipping end over end, this Abarth-Simca racer plows the dirt as the driver lost control on the "Esses" during the Sebring, Fla., 12-hour automobile endurance race. In the bottom photo a Porsche 904 roars past the upside down racer. The driver was not hurt. (AP Wirephoto)

Willie, Griffith Favored Tonight

By BOB GREEN
Associated Press Sports Writer

NEW YORK (AP) — Champions Willie Pastrano, who once flunked gym, and Emile Griffith, who once made ladies' hats for a living, are favored to defend their titles against a couple of guys named Joe on Tuesday night in a Madison Square Garden championship doubleheader.

Pastrano, the light - heavyweight champ from Miami, is a thin 6-5 favorite over Jose Torres of New York. Griffith, a native of the Virgin Islands now living in New York, is a solid 2-1 choice to defend his welterweight crown against Jose Stable, a Cuban refugee now living in New York.

Each fight is scheduled for 15 rounds, with the Griffith-Stable bout going on first, at 9:30 p.m., EST. The light-heavy fight will follow immediately.

Each is scheduled for theater television coverage with Theater - Network Television Inc. beaming the bouts to 86 locations in the United States and Canada.

Torres has a 34-1-1 record, including 25 knockouts. His only defeat was a fifth-round knockout at the hands of Florentino Fernandez in Puerto Rico May 26, 1963. He has won eight straight since.

Stable has a 25-2-1 record, including nine knockouts. He has never been stopped, and has a string of nine straight victories.

Pastrano, 29-year-old native of New Orleans where he once failed his gym class at Warren Easton High School, has a 62-12-8 record going back to 1951.

Griffith, 27, who had a job in a ladies' hat factory when he first came to the U.S., goes into his 11th welter title bout. He has an 8-2 record in championship competition, is the only man to win the welter crown three times and has a 43-5 over-all record.

Member Texas Optometric Association
Drs. Blum and Nesbit
OPTOMETRISTS
1825 25th. St.
Phone HI 3-3992

19-Year-Old H-S Record In Danger

AUSTIN (AP)—One of the oldest records on the books in the high school division of the Texas Relays is in danger as hundreds of schoolboys converge on Memorial Stadium for the 38th annual meet Friday and Saturday.

Jourdanton's Barry Noble will be shooting Friday night at the relays' 19-year-old high jump record of 6-5 set by Vern McGrew of Houston Lamar.

Noble, who has won the 1963 and 1964 Class A state championship, cleared 6-6½ two weeks ago.

Durable records in the other three individual events appear to be safe again this year, including a 9.6 mark in the 100-yard dash set in 1944 by Charles Parker of San Antonio Jefferson.

Midland's versatile Ross Montgomery has the best time of the group with a 9.6 wind-aided clocking. L. J. Cohen of Corpus Christi Ray has turned in a 9.7. San Jacinto quarter-miler Conley Brown has turned in a 21.5 in his first 220-yard dash effort and could be a challenger to Montgomery and Cohen. Other top sprinters are Austin McCallum's Richard Weir (22.0) and Houston Lee's Mike McKee (21.7).

Pat Studdert of Houston San Jacinto, David Cole of Pasadena and Lee Hicks of Corpus Christi Miller head the 120-yard high hurdles field which will have a hard time approaching the 14.1 relays record set by Johnny Morriss of Houston Jones last year. Studdert has the best time of 14.6 while Cole and Hicks have run 14.7.

Top entry in the shot put is Copperas Cove's Ronnie Lightfoot, who has put the shot 60-1½, the best of 1965 for schoolboys. Toby Belt of Houston Westbury set the relays' shot put record of 60-9½ in 1963. Another Westbury shotputter, Rusty Clark, has a 57-4½ effort and Montgomery of Midland has a 56-5½ put.

Little Guys Steal Show

LEXINGTON, Ky. (AP) — If the professional scouts who watched Saturday's East - West College All - Star basketball game were impressed, it probably was by performers who are too small by pro standards.

Guards Flynn Robinson of Wyoming and All-America Gail Goodrich of UCLA brought the West from 11 points behind in the second half to an 87-74 victory.

The 6-foot-1, 170-pound Goodrich scored 20 points and was named the game's most valuable player, but it was Robinson, 6-1, 190, who ignited the Westerners.

Amazing Ponies Face Toughies

By The Associated Press

The amazing Southern Methodist Mustangs, who aren't supposed to be on top in the Southwest Conference baseball race but are sitting up there with aplomb, face a tough week.

The Methodists play three conference games, two of them against the always contending Texas Longhorns.

SMU took over the undisputed lead last week and remained unbeaten in conference play by rapping Texas A&M 7-6 and Baylor 7-5. If it's the mark of a champion to take the close ones, SMU measures up.

Tuesday they play a make-up game with Texas Christian at Dallas. And Friday and Saturday battle dangerous Texas at Dallas.

The week is filled with crucial games. Baylor and Texas, tied for second place, a game back of SMU, get together at Austin Wednesday.

Friday and Saturday Texas and SMU head up a bristling schedule that has all the teams in conference action. Baylor and Texas Christian meet at Fort Worth and Texas A&M and Rice clash at Houston.

Bob Finley, coach of SMU, wasn't sure what made his team click so well after losing all of its pre-conference games, six of them. He had no athletic scholarship boys on the team except two that came over from basketball and one who gave up football to play on the diamond.

All of them, however, have considerable baseball experience from high school and playing summer ball. But it has been the hard work, principally long batting practice sessions, that have the Methodists moving toward a high finish.

Baylor plays Missouri in an intersectional game at Waco today while Texas A&M visits University of Houston.

Baylor and Missouri play again Tuesday. Those are the only non-conference games on the week's schedule.

76ers Need 1 More To Reach Finals

CINCINNATI (AP) — The Philadelphia 76ers do not necessarily need prolific scoring from Wilt Chamberlain. Neither does the so-called disadvantage of playing on an opponent's floor bother them.

The 7-foot-1 Chamberlain scored just 17 points Sunday, but still led his team to an impressive 108-94 victory over the Cincinnati Royals in their semi-final playoffs in the National Basketball Association.

The victory gave Philadelphia a 2-1 edge in the best-of-5 Eastern Division series. The fourth game will be played in Philadelphia Wednesday night and the 76ers can wrap up the series with a victory. Both of Philadelphia's victories, however, have been here.

Baltimore also needs only one more victory to win the best-of-5 Western Division semifinals from the St. Louis Hawks. The Bullets moved into a 2-1 edge with a crushing 131-99 victory over the Hawks at Baltimore Saturday night. The Bullets-Hawks fourth game will be Tuesday night in Baltimore.

Big State Leaders To Clash Tuesday

SAN ANTONIO (AP)—Leaders clash Tuesday in the big game of the week in the Big State Conference baseball race.

St. Mary's and Texas Lutheran, tied for the top with 1-0 records, battle at Seguin to decide an undisputed leader.

St Edward's, in third place with 1-2, and Southwestern last with 0-1, play at Georgetown Wednesday.

Saturday St. Mary's visits Southwestern while St. Edward's and Texas Lutheran clash at Seguin.

St. Mary's beat St. Edward's 3-2 last week to move into a tie for the lead with Texas Lutheran.

Otherwise, there were only nonconference games and the league didn't do very well against the outsiders, winning only one game out of five.

NOW IN SNYDER!
TIMELY FINANCE CO.
2607 Ave. S HI 3-9335
C-A-S-H L-O-A-N-S
LOANS TO SUIT YOUR NEEDS
• Signature • Auto • Furniture
Loans For: • CAR TAGS • INCOME TAX • Medical Expense Or Other Bills
CALL or COME BY TODAY!

for all your Printing Needs
Feather Printing Co.
2107 25th. Phone HI 3-6331

ASSOCIATED PRESS NEWS IN PICTURES

COLD FUN — Despite a coat of ice, this poodle pup is not as forlorn as it appears in Indianapolis snow. The picture was taken during respite from play with children.

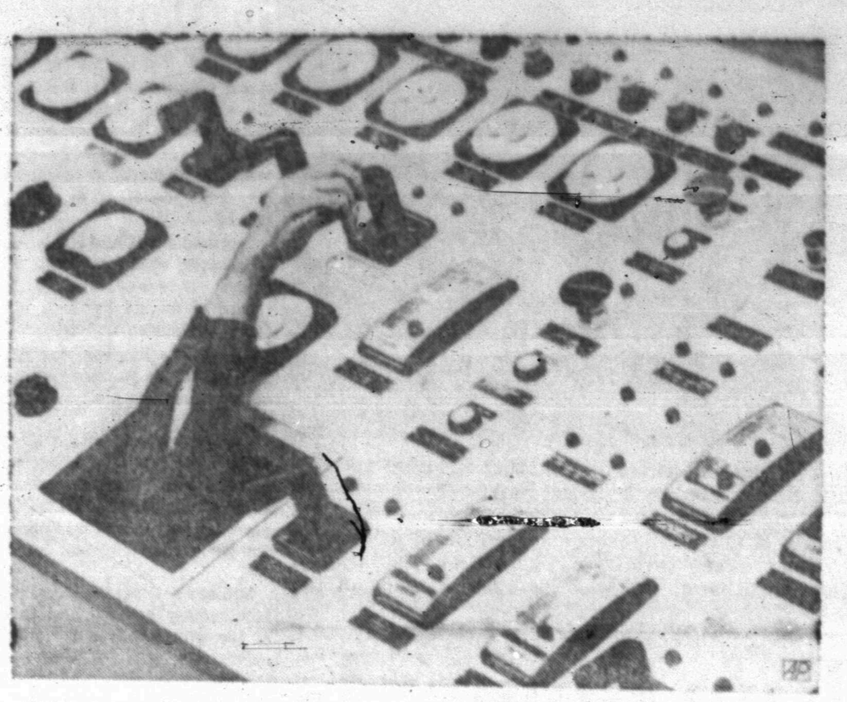

THE DIRECTING FORCE — Hand of workman is the one human element amid this maze of switches, dials, buttons and gauges during wiring of a panel. Installation is part of the huge atomic-powered steam generating electric plant built at Genoa, Wis.

STRETCH INTO SHAPE — Warren Spahn, whose long and brilliant pitching record is a testimony to his conditioning, works out at the New York Mets camp in St. Petersburg, Fla. The veteran southpaw hurler has won 350 games in his major league career.

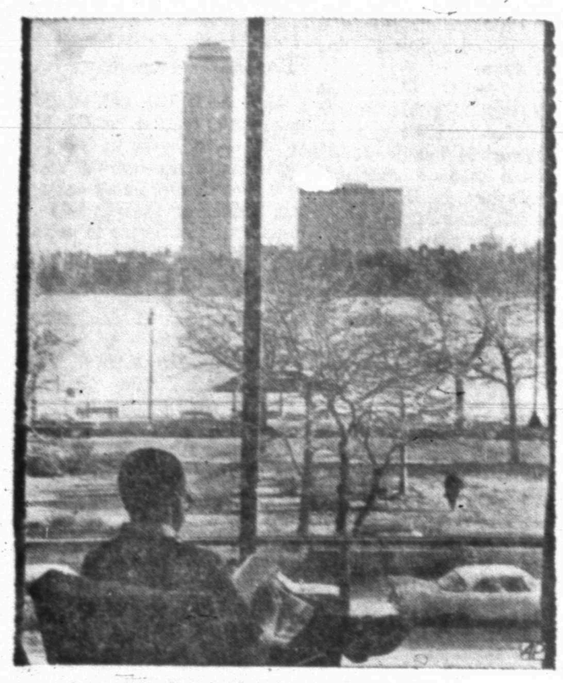

A VISTA CHANGE — Towering structures rising amid the old Back Bay homes, as viewed across the Charles from Cambridge, point up the changing skyline of Boston.

SCHOOL LOOK — Jacques Heim's new spring creation consists of culotte and jacket of striped alpaca, white blouse, black tie and stockings. White cap completes ensemble.

TEST CHOPPER PORT — A helicopter nears roof of the 59-story Pan American Building in New York City in a landing test leading to regular service. Facility is planned to give fast service to outlying jet airports possibly as distant as Philadelphia.

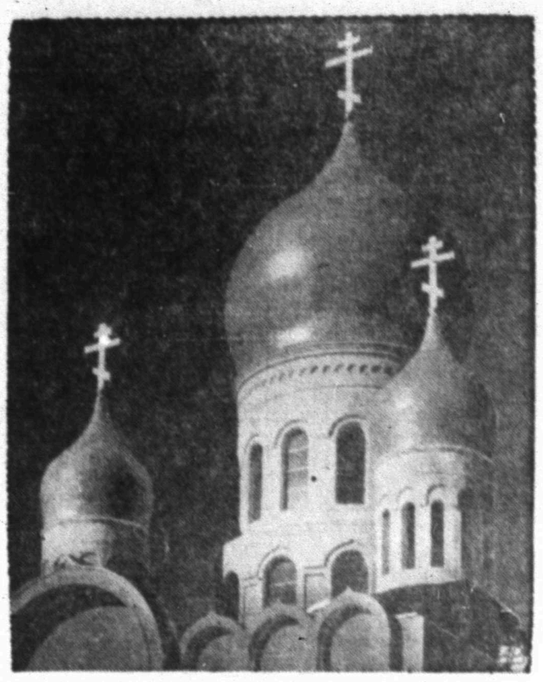

EASTERN TOUCH — A new addition to the San Francisco skyline is the new Russian Orthodox Cathedral with its distinctive bulbous towers topped by golden crosses.

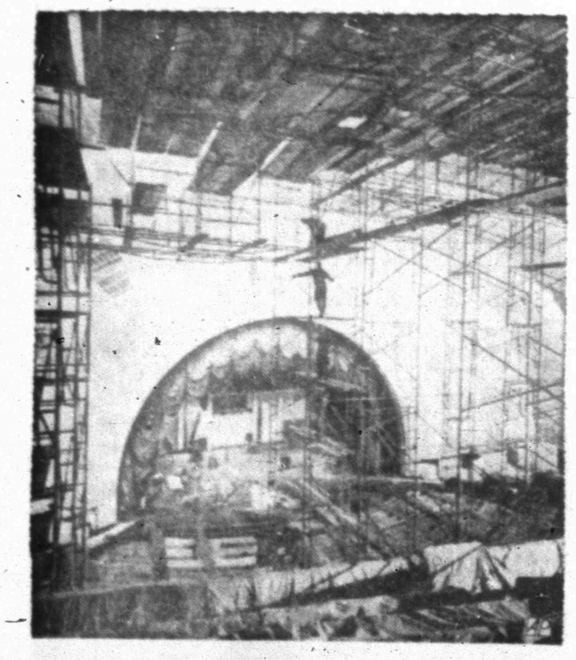

HALL OVERHAUL — Scaffolding dominates the interior of the Radio City Music Hall as the showplace undergoes redecoration for first time since opening in 1932.

FREE AND DEFIANT — Proud and disdainful, a golden eagle which escaped from the London zoo, spreads its wings in nearby Regent's Park. Scorning all attempts to lure it back to the aviary, 'Goldie" apparently likes its freedom and remains in the trees.

LISTENER — The subject is space exploration and President Johnson presented this reflective attitude as he listened to an explanation of its possibilities by NASA officials.

HERE'S HOW — Bob Veale, the National League strikeout king last season, shows his grip to new manager Harry Walker at Pittsburgh Pirates camp in Fort Myers, Fla.

SENSE OF HUMOR — When Italian singer Domenico Modugno was asked to pose prior to concert at the Brooklyn Academy of Music in New York he responded in this manner.

IN STEP WITH TIME — Despite Shakespeare's comment about school children, these youngsters epitomize the feel of Spring on their way to classes at Vancouver, Wash.

POTTER'S ART — Mrs. Betty Riggs of Jacksonville, Fla., works on a pixie jar at U.S. base in Alconbury, England. She teaches ceramics to airmen at a hobby shop.

BUY WANT ADS SELL

CLASSIFIED ADVERTISING RATES & SCHEDULE

Deadline 4:30 p.m. Monday through Friday, prior to day of publication.
Deadline Sunday, 4:30 p.m. Friday.

15 WORD MINIMUM

1 day per word	6c
2 days per word	11c
3 days per word	15c
4 days per word	18c
5 days per word	20c
6th day	22c
Legals, per word	6c
Card of Thanks, per word	6c

Each additional day 2c per word. These rates for consecutive insertions only. All ads are cash, unless customer has an established credit account with The Snyder Daily News. No refund will be made on an ad after appearing in paper. The Publisher is not responsible for copy omissions, typographical errors or any unintentional error that may occur further than to correct it in the next issue after it is brought to his attention.

ERRORS

The Daily News can not be responsible for more than one incorrect insertion. Claims cannot be considered unless made within three days from date of publication. No allowance can be made when errors do not materially affect the value of the advertisement. All out of town orders must be accompanied by cash, check or money order.

BUSINESS SERVICE

BUTANE

CALL SCURRY Butane Company HI 3-3721 for prompt gas delivery. Sales and domestic and commercial appliances.

ANNOUNCEMENTS A

SPECIAL NOTICES A-2

FOR DRAGLINE work, call Alfred Cooper, HI 3-8597.

CARD OF THANKS A-3

CARD OF THANKS

N. H. Wade and Family wish to take this opportunity to thank all of their friends for the kindnesses and considerations shown them during their loss of their mother and wife, Princess L. Wade.

LOST AND FOUND A-4

YELLOW GOLD mother's birthstone ring. Two pink sets, 1 blue, 1 green. Reward. HI 3-4059.

PERSONAL A-5

LOSE WEIGHT safely with Dex-A-Diet Tablets. Only 98c at your drug store.

AUTOMOBILES B

AUTOS FOR SALE B-1

FOR SALE: 1964 Ford 2 door hard top, fastback. V-8, standard shift. $2,000. Call HI 3-7930.

I HAVE many outstanding values that I am unable to advertise that will save you money on your next car deal. See or call me, Jack Dupree, HI 3-9001.

TRUCKS FOR SALE B-2

1955 Chevrolet pickup. See after 5:30 or on Saturday. 2705 38th St.

BUSINESS OPP. C

BUSINESS OPPORTUNITIES

City wide DEALERSHIP AND SALES FRANCHISE available. NATIONAL TRAILER RENTAL ASSOCIATION affiliation. $2,000 investment, secured by equipment, four (4) years financing available. Write National Trailer Rental Association, Presidents Office, 124 East Main Street, Marshalltown, Iowa.

BUSINESS SERVICES D

MISCELLANEOUS D-26

ROTOTILLING, YARD and gardening, mowing, edging and light hauling. Free estimate. HI 3-4036.

● HOOVER VACUUM CLEANER REPAIR
(All Makes)
● BICYCLE REPAIR
PRUETT'S REPAIR SHOP
2304 Ave. S
HI 3-3914

EMPLOYMENT E

HELP WANTED FEMALE E-2

LADIES — Are you in need of more money? Serve your neighbors during convenient hours as an Avon Representative. Write Box 1629, San Angelo, Texas.

EXPERIENCED PBX operator and cashier combination. Must be dependable and able to meet the public. Forty hours week with some weekends. Apply Cogdell Hospital.

HELP WANTED MISC. E-3

PLEASANT-WAY FOR EXTRA INCOME!
Full or Part Time Work
For Interested Parties.
Call HI 3-6346
For Appointment

WOMAN'S COLUMN H

CHILD CARE H-3

EXPERIENCED CHILD care, 25c per hour, $1.25 per day. Pluma B. Chunn. HI 3-7135.

LAUNDRY SERVICE H-5

IRONING WANTED. Work guaranteed. Free pick up and delivery. HI 3-4036.

FARM AND RANCH EXCHANGE J

GRAIN, HAY, FEED J-2

FOR SALE: Baled Bermuda grass hay, bright and clean. Willie Hackfeld, four miles east of Loraine.

HAY — 75c bale, mixed Bermuda and Johnson grass. Two miles east of Loraine. Phone 734-2454, Loraine. J. E. Price.

LIVESTOCK J-3

FOR SALE: 2 Jersey milk cows. HI 3-3008.

MISCELLANEOUS J-8

WHOLE HOG SAUSAGE
Made from top hogs!
EZELL-KEY FEED & SEED
1615 26th. St. HI 3-6691

MERCHANDISE K

HOUSEHOLD GOODS K-4

LOST: bright carpet colors . . . restore them with Blue Lustre. Rent electric shampooer $1. Pruett's Repair Shop, 2304 Ave. S. Phone HI 3-3914. Open 8 a.p. to 5 p.m.

MISCELLANEOUS K-11

THE EXCHANGE

Farms, Ranches and Houses.
R. W. Webb, HI 3-3777, has collie and fox terrier pups to sell. Mixed breed puppies and some grown dogs to give away.
J. B. Early, Jr., 2400 25th St. is your wholesale and retail dealer for Gates tires unconditionally guaranteed.
Jim Waghaugh, 2403 Ave. S, has a full line of Butler grain bins, feeders and feed bundling equipment. As well as the Butler farm, ranch and commercial buildings.
Thompson's Shoe Store is your family shoe store, located on the east side of the square.

FORREST W. BEAVERS
Realtor, Insurance & Loans
103 Brownfield Bldg.
Phone HI 3-9472
Virginia Elme HI 3-3713
Forrest Beavers HI 3-4467

WANTED TO BUY K-14

DO YOU have a good buy on a fence for a medium size back yard? Phone HI 3-5308.

RENTALS L

FURNISHED APTS. L-3

TWO ROOM and three-room furnished apartments. Also two bedroom apartments with or without T.V. Jack & Jack Realty HI 3-3452 or HI 3-3566.

ONE BEDROOM furnished apartment, newly carpeted, and draped, central heating, air-conditioning, fireproof. Diamond M Bldg. Call HI 3-6311.

CLEAN, NICE redecorated - furnished apartment. One block south of Furrs. 1608 27th St.

COMPLETELY REDECORATED, 4 large rooms, walk-in closets, washer connections, air-conditioned, good beds. Call HI 3-3486.

FURNISHED HOUSES L-5

TWO BEDROOM furnished house, wall furnace, air-conditioned. Call HI 3-3367 or HI 3-4428.

FURNISHED HOUSE for rent with bills paid. See at 2212 Ave. U.

UNFURNISHED HOUSES L-6

EXTRA LARGE and nice two-bedroom, redecorated, fenced backyard, plumbed for washer and dryer. Call HI 3-4538.

THREE BEDROOM, southwest, central heat, air-conditioning, washer plumbing, wired for dryer and electric range. HI 3-6703.

TWO and three-bedroom houses for rent. Call HI 3-6098 or HI 3-6845.

FOR RENT — Two bedroom and den, patio, fence. 2004 Ave. T. Call HI 3-4177.

FOR RENT OR SALE, modern two bedroom house. 1803 39th. Rent, $50.00. Inquire at 1801 39th.

MISC. FOR RENT L-7

FOR RENT
FHA PROPERTIES
Two Bedroom
Unfurnished Apartments
Redecorated

Three Bedroom
Unfurnished Houses
Redecorated

See
JACK & JACK REALTY
Area Broker For The Federal Housing Administration
Phone HI 3-3452 Or HI 3-3566 or Come To 611 East Highway Snyder, Texas

ROTOTILLING
Yards and Garden Spots Plowed. Leaves yard Level.
Free Estimate, Call HI 3-9827.

MISS YOUR PAPER?
Call HI 3-5486
Circulation Dept.
5 To 6:30 Weekdays
6 To 7 Saturday
For Corrected Service

REAL ESTATE M

HOUSES FOR SALE M-2

NEW LISTINGS

EAST—Lovely 3 bedroom, 2 bath, fence. Just LIKE NEW, and NO DOWN PAYMENT.

WEST—Pretty 4 bedroom, den, all built-ins, 2 bath, double garage. ALL BRICK, see this.

WEST—3 bedroom, carpet, some drapes, small down payment, only $80 month.

NOTHING DOWN And NO closing, kitchen all furnished, fence, payments $58.

LAND, FARMS RANCHES—Let us help you for all your needs—we have them.

MERLE NEWTON REALTY
3311 Ave. S. Ph. HI 3-6928
Newton HI 3-6928—Webb HI 3-6308

GOOD HOME BUYS

Looking for a bargain? We have a 2 bedroom, attached garage, on Ave. V. Owner transferred. This is attractive, clean and convenient. Monthly payments $65. Equity $100.

Excellent location, pretty 2 bedroom, separate dining area. Close to all schools on 39th St. Mo. $58.

Dalton Addition clean, cute and liveable, 2 bedroom, fenced back yard. Do work for down payment. Would consider renting to right party.

Enchantment for sale, really different. Beautiful 3 bedroom, 2 ceramic baths, den all the luxury items. Clairemont road, acre land, good water well. Priced $20,000.

"Equities For Sale"
SCOTT & SCOTT REALTY CO.
1907 40th. St.
Dial HI 3-6306 Night HI 3-3158

1. Large immaculate, 2 bedroom and den on 2 acres. Can take house in City in trade. Price $9,250.
2. 3 bedroom on west 44th St. No down payment, just closing cost. Price $9,000.
3. 3003 41st. St. Neat and clean 3 bedroom house. Total price $8,500. Mo. payments $59.
4. 16 rooms and 4 baths, if its room you need, see this; its neat and clean; no down payment, $11,500 loan and small closing cost.
5. 2 bedroom houses with no down payments and some with monthly payments as low as $35.00.

JACK & JACK REALTY
611 East Hwy. Ph. HI 3-3452
After 6 O'Clock Ph. HI 3-3566

BUYING OR SELLING?
We specialize in house sales—2, 3, 4 bedrooms, nice locations.
640 acres, 320 in cultivation. Good cotton allotment. Minerals go.
Confidential insurance loan service available. 25 years & down.
320 acres, 240 in cultivation, good house.
830 acres, 700 in cultivation. Good cotton allotment, blackland, $150.00 per acre.
1800 acres grassland in Borden County, 5 sections of Mitchell County grassland.
20 acres and good house, close. Good water. Good improvements, reasonably priced, 2 bedroom and den.
Lake cabins—any size—any price.

FORREST W. BEAVERS
Realtor, Insurance & Loans
103 Brownfield Bldg.
Phone HI 3-9472
Virginia Elme HI 3-3713
Forrest Beavers HI 3-4467

NEW LISTINGS
1. East Snyder: Austin stone; two bedroom and large den; very nice; first time offered for sale.
2. 2308 40th—Lovely, large two bedroom home; good equity buy; 15 years left on 4½ per cent loan; carpet; drapes; extra large covered patio; fence; nice yard with fruit trees; payments $86.00; built-in stove and disposal. Excellent buy.
3. 2202 44th—Three bedroom, two bath brick house near Stanfield Elementary; equity reduced; owner has moved; immediate possession; a real sacrifice. $99.00 payments.

ADELLE JOSEPHSON REAL ESTATE
2606 Ave. R
Office — HI 3-3601
Home — HI 3-6944

PRICES REDUCED . . . have several no down payment homes with monthly payments from $35.00 to $45.00 monthly.

RENTAL . . . have nice 2 bedroom Brick at $55.00 monthly.

OUTSIDE CITY LIMITS . . . about 2 miles east . . . nice 2 bedroom, den, 2 baths . . . good water well . . . over 1 acre in all . . . total price $8750.00.

NORTH CENTRAL SNYDER . . . two bedroom . . . nice furniture goes with house . . . total price $5500.00 . . . can finance it all.

WESTRIDGE . . . lovely home . . . 3 bedroom . . . 2 bath, den, fireplace . . . sell equity or might trade on smaller home.

STEVENSON REAL ESTATE
South Side Of Square
Business Phone: HI 3-5612
Home . . . HI 3-4528 or HI 3-6137

USE CLASSIFIED ADS!

REAL ESTATE M

HOUSE FOR SALE M-2

YOU'LL LIKE this three bedroom brick. Payments $87.00, GI loan. 2207 43rd.

TWO-BEDROOM house, carport, corner lot, washer plumbing, wired for electric dryer and range. HI 3-5647 after 5 p.m.

2210 43rd., THREE BEDROOM, two baths, carpet, drapes, disposal, patio, fenced. Equity $600.00. Stop-by.

TWO BEDROOM, ½ acre, fenced, storm cellar, good well, $5,950.00, will rent. Three miles west. Phone HI 3-4394.

EAST SNYDER, two bedroom home with garage, fenced yard. Redecorated. Call HI 3-3323.

EXCELLENT LOCATION: Nice older home in old west Snyder. Carpeted, three bedrooms, separate dining room, large corner lot. Located 2901 Ave. T. Call HI 3-6451.

FARMS-RANCHES M-4

FARM FOR SALE: 270 acres, 165 in cultivation. See Bishop Vineyard, Hermleigh, Texas.

Selling 160 acre Scurry County farm to settle estate. Good investment! Half of mineral rights and leasing privileges to purchaser. Cotton allotment. Call or write:
AMERICAN REAL ESTATE
118 North N
Midland, Call MU 2-1329
Odessa, Call FE 2-3514

FERTILIZER HAULING AND TREE TRIMING
Call HI 3-3659

ATTENTION!
No down payment, 3718 Highland. To be carpeted. $65.00 per month.
3204 Hill Ave., three bdrm., carpeted. $73.00 per month.
220 35th. Street. Redecorated. $58.00 per month.
205 33rd. St. Pick your colors. $55.00 per month.
3718 Dalton. Freshly decorated. $65.00 per month.
3822 Ave. V. Pick your colors. $60.00 per month.
212 35th. Pick your colors. $55.00 per month.
3005 40th. St. Pick your colors. $55.00 per month.
No Payment Until May
Call one of these Relators:

Highland Realty	HI 3-4742
Scott & Browning	HI 3-6306
Stevenson Real Estate	HI 3-5612
Merle Newton Real Estate	HI 3-6928
Forrest Beavers	HI 3-9472
Adelle Josephson Real Estate	HI 3-3601

TO BUY, SELL OR TRADE DIAL HI 3-5486

VALUE RATED USED CAR BUYS!

1962 CHEVROLET IMPALA
4 door, hard top with power brakes, power steering, factory air - conditioning. Real nice car.

62 CADILLAC
Sedan DeVille, Fully Equipped, with Air & Power. Priced to Sell.

60 OLDSMOBILE S88
4 Door Sedan - White with Factory Air Cond., PB, PS and Four new Tires from new car.

59 GMC
Long Bed Pickup, Std Trans., Good Condition with tool boxes.

1954 CHEVROLET ½-TON PICKUP
Good Condition, Priced To Sell.

GALLOWAY
Oldsmobile-Cadillac Co.
312 E. Hwy. Ph. HI-3-3181

Vandalism Of US Schools Big Expense To Taxpayers

By G. K. HODENFIELD
AP Education Writer

WASHINGTON (AP) — The unofficial "vandalism season" begins this week, an April-through-November period highlighted by the smashing of school windows.

The malicious destruction of school property costs local taxpayers millions of dollars a year.

The toll in New York City for the 1963-64 school year was $1,254,989. In Chicago it was $883,025. In Boston it was $189,700.

On another basis, says the report of a national survey by the Baltimore, Md., public schools, the nation's worst record may be in Richmond, Va.

However, this may reflect more on the thoroughness of some of the reports than on Virginia's capital.

Richmond reported vandalism damage of $122,668, less than one-tenth of New York's, but it represents a cost of $2.70 for each pupil enrolled.

Other per-pupil costs were $1.20 in New York City, $1.61 in Chicago and $2 in Boston.

At the other end of the scale, Omaha, Neb., and El Paso, Tex., reported a per-pupil cost of vandalism of only three cents. The total dollar-cost of vandalism was reported as $1,750 in Omaha, and $1,520 in El Paso.

However, 83 per cent of Richmond's reported toll was due to arson. There was damage of slightly more than $100,000 to one school alone, all of which was recovered by insurance.

The balance of the loss in Richmond came from larcenies and window breakage. Neither El Paso or Omaha reported any larcenies and Omaha, in fact, said all it's $1,750 damage was in window breakage.

On the other hand, Atlanta, Ga., reported a $17,266 loss from arson, but nothing for window breakage or any other reason.

Whatever the thoroughness of the reports, the 32 cities responding to the questionnaire reported vandalism damage of $3.7 million, of which $2.5 million was in broken windows.

A separate report issued by the Boston public schools put the cost of vandalism in these terms:

"The million dollars spent in the past eight years could have paid for the beautiful John F. Kennedy School, completely furnished and ready for occupancy.

"The structure has 19 classrooms, two kindergartens, woodworking shop, sewing room, assembly hall, gymnasium, playroom, medical and dental rooms, and office and conference rooms."

The Boston report listed vandalism damage in the city at $160,000 last year — compared with the Baltimore report of $189,700 — and said that "could have paid for any one of such items as 160,000 elementary workbooks, 53,000 textbooks, 400 sound projectors, 525 educational television sets, or 1,230 tape recorders."

The Boston survey also said: "As a general rule, damage to school property occurs when schools are not in session."

Combatting school vandalism is a complex problem with no easy answers, the Boston report indicated. Vandalism insurance is not practical because the premiums are too high.

Screens and grilles to protect windows from thrown objects should be used only with devices that permit them to be opened easily in case of fire, the report said.

Educational programs might be helpful, but some officials hesitate "for fear of inciting even greater and more frequent assaults on the schools."

Many Nuns Give Life To Teaching

By Jules Loh

The teaching nun — an unusual sort of person to many Americans, with her strange garb, her willingness to work without pay, her typically serene disposition — is a commonplace, and an influential one, in the lives of 5 million children in the 12,000 Catholic elementary and high schools of the United States.

Typical among the more than 300 orders of nuns is the Congregation de Notre Dame, a teaching order.

The order numbers nearly 4,000 sisters who teach more than 10,000 students in six countries. The congregation was founded 307 years ago when a young Frenchwoman, Marguerite Bourgeoys, set up her first school in a stable at Montreal, Canada. Today the order operates a college in New York, 21 elementary and 10 high schools in New Jersey, New York, Connecticut, Maine, Vermont and Rhode Island, plus 247 elementary and high schools in five foreign countries.

The nun's career begins, first of all, with a vocation to the sisterhood — a life completely consecrated to God and lived under strict self-imposed vows of poverty, chastity and obedience.

All who enter the order, as "postulants," bring with them a high school diploma and at least a year of college or business experience. Thus the ages of the postulants vary. Among the group at the order's Ridgefield, Conn., novitiate, where its American headquarters also is located, the youngest postulant is 19, the oldest 39.

Candidates spend six months as postulants and 18 months as novices before they become, as it were, full fledged nuns. During this time they study, but also enjoy the diversions of campus life everywhere — softball, tennis, swimming, ice skating and table tennis, lovely songfests, around a rumpus room piano, or solitary walks in the fields.

After two years, the novices are "professed," that is, they take their vows of poverty, chastity and obedience to the superiors in their order and the authorities of their church. Then they begin their juniorate, a period either of actual teaching assignments or further education at university or post-graduate levels. All teachers in the order attain at least a master's degree.

Education never actually ends for the sisters. Some branch out into specialized fields — as administrators, librarians, reading consultants, psychologists, guidance workers, teachers of the mentally or physically handicapped.

The sisters of Notre Dame are aware, as are sisters in other orders, of one popular image of a nun as a cloistered ascetic unconcerned with life's realities. They are undismayed. For there are as many, they believe, who recognize them for what they are: intelligent women devoted to religious service, but at the same time professional teachers capable of guiding youngsters faithfully along the varied paths of the here and now.

HOSPITAL NOTES

COGDELL HOSPITAL

(It is requested that visiting be done only during visiting hours of 2 to 4 p.m. and 7 to 8:30 p.m.)

ADMISSIONS: James M. Dean, 1502 Avenue T; Jacqueline Pylant, 3002 Thirty-seventh. Bobby Sanders, Rt. 3; Madie Jones, 3104 Thirty - ninth; Rosa Nell Walker, 3303 Avenue K; Maria Pena, Hermleigh; Hobart Smallwood, Ira; Mary Thornhill, 1400 Thireith; Max West, 3308 Avenue U; Harvey Johnson, Ira; Dewayne Thompson, 1109 Thirtieth; Jesse Vaughan, Rt. 3; Bert O'Neal, Rt. 2; Imogene Sterling, Ira; Cruz Villa, Hermleigh.

DISMISSALS: Jay Ramsey; Nan Martin; Charlie Banks; Amanda McCauley; Jimmy Don Mack; Keitha Allen; Lill Jo Colwell; James Prescott; Jewel Lewallen; Bobbie Alexander; Salome Ortiz; Frank Darby; Frances Grayum.

Fair Preparing For Final Season

NEW YORK (AP) — Robert Moses, president of the New York World's Fair, says the exhibition "is on or ahead of schedule" for the April 21 opening of its second and last season.

Workmen have been engaged in "operation dewinterization" since mid-February at the mile-square fair. Unless bad weather occurs, the operation should be completed by Friday, Moses said Sunday.

Rail Merger Is Approved

WASHINGTON (AP)— Merger of the Pennsylvania and New York Central railroads was recommended today by examiners for the Interstate Commerce Commission.

Strict conditions were laid down, one of which would require the two railroads to provide freight service over the lines of the New Haven Railroad.

But the examiners—contrary to expectations in the railroad industry — did not recommend that the merged Penn-Central system support the New Haven's bankrupt passenger operations "unless a plan is provided to offset the present operating deficits on a sound economic basis."

Diver Drowns Trying To Recover Auto

WEBB CITY, Mo., (AP) — A scuba diver disappeared Sunday while trying to help police recover a car from an abandoned lead and zinc mine.

Roy Hunt, 23, was presumed drowned.

Police believe the car was the one that killed Benamin Carl, 13, in front of his home in Webb City in a hit-and-run accident last Nov. 18.

Divers found the car on a ledge under about 70 feet of water.

Rites Set For Ruby's First Lawyer

DALLAS (AP)—Funeral services for Jack Ruby's original lawyer, Tom Howard, will be held at 2 p.m. Tuesday in Dallas.

Howard, 48, died Saturday night 30 minutes after being admitted to a hospital with a massive coronary.

Howard had complained of a pain in his upper back for several days.

Services will be at the Dudley Hughes Chapel.

He is survived by his widow, his mother, Mrs. Margaret Hale Howard, a son and three daughters.

George Senator, Ruby's roommate, took Howard to police headquarters to represent Ruby shortly after Lee Harvey Oswald was shot to death.

Howard appeared in court during the first few days of Ruby's murder trial, at which Ruby was assessed the death sentence.

"Tom and (Melvin) Belli disagreed violently regarding how Ruby should be defended. He said he pulled out of the case when he felt the trial procedures would result in a conviction," said Mrs. Howard.

Howard, with his white Stetson and cigar, was a familiar figure at police headquarters and the county courthouse.

Dist. Judge Joe B. Brown, who presided at the Ruby murder trial, jailed Howard for an hour and a half in 1949 when Howard and an assistant district attorney tried to outshout each other during a trial.

In 1950 Howard and then Dist. Atty. Will Wilson exchanged a few blows when the state asked for a continuance of robbery cases against a Howard client and Howard said the state didn't have a case and didn't have the courage to dismiss it.

In 1951 Howard and Fred Bruner, then an assistant district attorney, paid $50 fines for exchanging blows in Judge Brown's court.

In 1960 Howard received a six month suspended sentence and was fined $2,500 in federal court for failing to file income tax returns for three years.

Stock Exchange Buys New Headquarters

NEW YORK (AP) — The New York Stock Exchange said today it has bought for $7 million a site in the Wall Street section for its new headquarters.

It is about 400 yards south of the present exchange building, at Broad and Wall streets.

Brazil's Young Government Boasts Economic Progress

By FRANK BRUTTO

RIO DE JANEIRO (AP) — One year after a bloodless revolution toppled Joao Goulart's government, Brazil today shows solid progress despite its economic problems.

Under the firm hand of President Humberto Castello Branco, the nation's political air has been cleared internationally and Brazil once again is a clearcut member of the family of democratic nations.

Foreign investments, choked to a trickle under Goulart's Communist-leaning regime, are again coming into the country. Foreign aid, especially from the United States, has reached a billion-dollar total during the past 12 months. The nation's deficit is down. Its trade is up.

Yet, severe economic problems could seriously affect the popularity of Castello Branco and his government.

The wild horses of inflation are far from turned from their course of past years, although government officials claim that their rampage has been checked.

Living costs soared 10.5 per cent the first two months of the year. Many Brazilians are hard put to buy needed food and clothing.

This combined with a tight government credit policy has caused a retraction in buying that is being felt in industry and agriculture. Unemployment is increasing in both sectors.

Members of the Women's Campaign for Democracy who turned out a million strong in Rio in a "God and family" demonstration against Goulart one year ago have called another rally for Wednesday, first anniversary of the revolution.

This time their cry will be: "Family with God for stabilization of prices." Leaders say the rally will emphasize that the people can no longer accept without protest price increases made while the government has been announcing abundant production of basic foods.

Government planners admitted that the nation is now "going through a period of anxiety, but saw in this the prelude to an inflationary about-face and start of deflation. They said "a little more patience" is needed.

Treasury Minister Otavio Gouveia de Bulhoes promised that prices would be held to a total 25 per cent increase for the year. Living costs went up nearly 100 per cent in each of the two past years.

Bulhoes said that the nation's deficit, which totaled two trillion cruzeiros in 1964, had been reduced by 700 billion cruzeiros. The cruzeiro rate just before the revolution was 1,200 to the dollar; now it is 1,850.

Trade was up from $32 million in 1962 to $74 million in 1964 and promising to pass the $100 million mark this year.

Formerly hamstrung by Goulart's government, the United States plans to spend $500 million this year to back Brazil's economy and help the nation out of its inflationary bind.

FEED & WATER TROUGHS — FENCE POSTS
CONCRETE UTILITY HOUSES
CAPROCK MATERIALS
1300 Ave. Q Phone HI 3-4529

● COTTON SHAG RUGS, Washed & Dried 1.00
● Up to 9x12 Rugs Washed in our Big 25 lb. Washer
Open 24 Hours — 7 Days A Week
WALTON'S LAUNDROMAT
Big Spring Hwy. Phone HI 3-5200

For Courteous & Reliable
REAL ESTATE SERVICE
Call Or See
JACK & JACK REALTY
611 E. Hwy. Ph. HI 3-3452
"Member Snyder Real Estate Board"

You're in good hands with
ALLSTATE INSURANCE
Derrell Parrish
Sears Bldg. — 608 E. Hwy.
Phone HI 3-6821 or HI 3-4775

Clark & Smith Gas Co., Inc.
"METERED DELIVERY"
Butane & Propane Gas
Lubbock Highway HI 3-4731 Night HI 3-3406

BEACON
Motor Lodge & Restaurant
Home Style Cooking—Dinners—Short Orders
"Try Our Beacon Special"
Open To The Public
E at Circle Hwys. 84-180-208 HI 3-3571

HYDRAULIC JACK REPAIR
In Our Jack Shop — One-Day Service
Jacks For Sale!
CENTRAL TIRE SERVICE
1931 25th. St. Ph. HI 3-3341

EZELL-KEY FEED & SEED
"Your Purina Dealer"
● Feeds ● Seeds ● Insecticides ● Fertilizer
1615-26th St. Phone HI 3-6691

BILL'S AUTO SALVAGE
Late Model Used Parts
"Call Us, Chances Are WE HAVE IT"
East Hwy. 180 At The Circle Ph. HI 3-8331

Adelle Josephson Real Estate
Can Find The "Just Right" Home For Any Family, Farms, Ranches, Lots and Business Properties For Sale or Trade. Listings Given Constant Attention.
Office HI 3-3601 Home HI 3-6944 2606 Ave. R

Complete Line Hallmark Cards
Party Napkins — Bridge Cards — Tallys — Montags
Complete Line Stationary
Monograming On All Paper Goods!
BENNETT OFFICE SUPPLY
1819-25th St. Ph. HI 3-7202

HINSHAWS
House Of Flowers
"Flowers For Every Occassion"
2804 Ave. S HI 3-9600

SNYDER'S FASHION CENTER!
Juniors & Misses
Sizes 3 To 20
● Kimberly Knits
● Bell-Sharmeer Hose
● Stetson Gloves
● Hats
Rachel's
South Side Of Square

QUALITY WORK & SERVICE
● Cleaning - Tailoring
● Laundry Service
● Re-Weaving-Alterations
● Factory Hat Blocking
Highland Park Cleaners
B. S. Hwy. Ph. HI 3-7261

66 CAFE
"Good Food And Courteous Service"
OPEN 24 HOURS
East Highway Ph. HI 3-6267
Mr. and Mrs. F. C. Hodges, Owners

RAMAGE SHAMROCK SERVICE
3911 Ave. S
JONES SHAMROCK SERVICE
1301 Lubbock Hwy.
BALLARD'S TRUCK STOP
East Hwy

SNYDER RADIATOR SERVICE
Cleaning Repairing Recoring
Frank D. Stephenson
"The Radiator Man"
1105 Ave. T Ph. HI 3-4131

FEATHER PRINTING
For All Your Printing Needs
Ph. HI 3-6331 2107-25th Street

MASSEY-FERGUSON
Tractors - Combines - Farm Machinery
SEIBERLING TIRES
Head Tractor Co.
2211 Ave. S Ph. HI 3-3276

BUSINESS and INDUSTRIAL NEWS

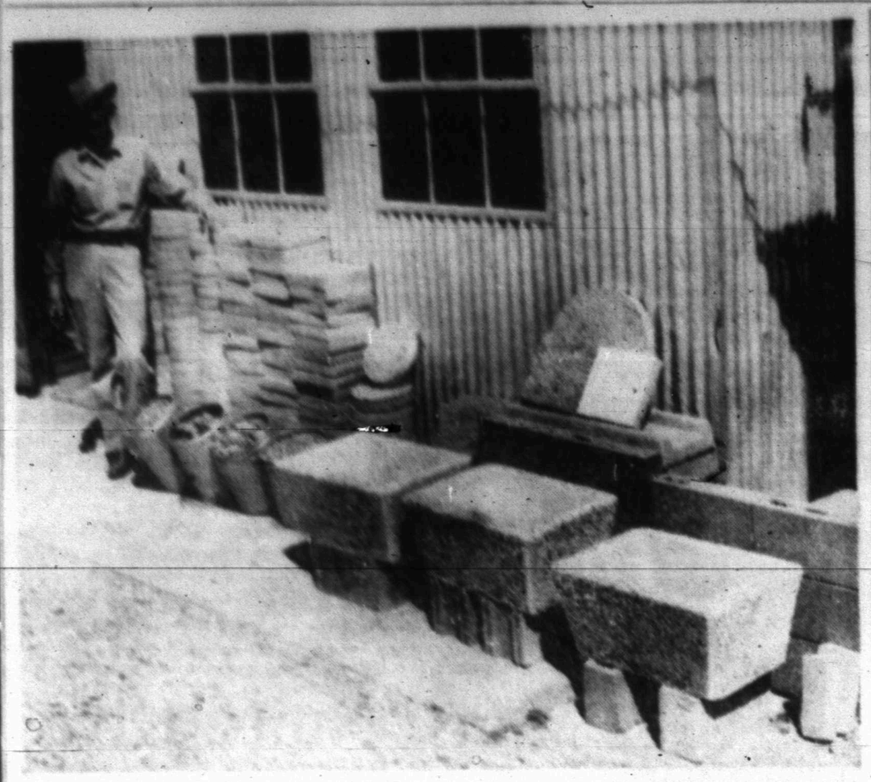

STACKED UP HERE in the Caprock Materials Co. yard these flower pots, patio stones and other items for back yard and patio don't look anything like as attractive as they will when moved to the "right" spot in someone's yard. Gene Best, owner of the firm, is shown with just a sample of the many attractive things which can be put to good use by anyone who wants to add a touch of beauty to his home.

Backyards, Patios Made More Beautiful With Products Of Caprock Materials Co.

Lots of yards and patios will be prettier this summer because folks shopped at Caprock Materials.

That's because that's where they found everything they needed, except the plants, to make that yard more beautiful.

And to make it easy for those who want to beautify their homes, Caprock has assembled all of these things in one spot.

For example, a person can picture the charm of days gone by in the ornate cast iron furniture to be found at Caprock Materials. In his mind's eye, he can place this furniture in his own back yard — on his patio, and around it place the flower pots or the patio stones he also sees there at Caprock.

These patio stones (some folks call them "stepping stones") come in several shapes and sizes, all the way from the large size, big enough to use as a table top, to small sizes, usually used within flower beds to make getting around easier. The uses to which these stones can be put is limited only by the imagination of the buyer.

It doesn't usually mean a lot to the purchaser, but these stones are called "exposed aggregate" in the trade. What they do at Caprock to make the stones is to use white crushed limestone in the cement mix. Before it dries, the concrete is brushed away on one side, leaving a rough surface with the white rock exposed. The rock used in making the patio stones is brought in especially for the purpose from quarries near O'Donnell.

Other rocks, too, from other quarries, are brought together at Caprock for the convenience of the customer. From Vealmore came the beautiful patio rocks, in three graded sizes. These are the rocks that have found so much favor locally in the building of "desert scenes" such as at the new Snyder Police station.

But if a person wants just a regular slab concrete patio, that's fine with the folks at Caprock too. Often, a person moves into a home, and then discovers that a patio, or even just widening the driveway, would make for much more pleasant living in that home.

But that's the kind of thing that's easy to put off, and besides, some folks think it costs a whole lot more than it does to have that kind of work done. The Caprock people are glad to come by, take a look, make suggestions if they're wanted, and give a price for the job. People are often surprised at what they thought would be an expensive job really isn't so expensive after all!

But furniture, patios, stones, and flower pots isn't all that Caprock can do to make for better living. They also have in stock the iron barbecue units, ready to be installed in whatever type of fireplace the person wants to build, whether it be brick, stone, in the corner of a brick fence, standing alone, or however.

The tricky part of the home-built barbecue pit is solved with a correctly engineered fire box unit. And further, the cast iron plates, grates, and so on, won't warp when they get hot. It's the simplest and best way to know that a barbecue pit will be a good one.

Along that same line, Caprock also stocks regular indoor fireplace units complete with fire grates, clean - out doors and built - in heatolaters for those who are building fireplaces in their homes.

So before throwing up one's hands and saying "I just don't know what in the world to do about this yard!" a person should visit Caprock Materials at Twenty - third Street and Avenue Q.

They probably know what to do about that back yard!.. ..

Experience And Training Are Necessary In Operation Of Ambulance Service

Rodney Mayo of Hermleigh has been added to the staff of Bell - Seale Funeral Home here.

Mayo, a 1963 graduate of Hermleigh High School and son of Mr. and Mrs. W. C. Mayo of Hermleigh, first attended Texas Tech, and then transferred to Commonwealth College of Sciences in Houston. He was a student in the Mortuary Science school of the college.

Upon his graduation there, Mayo became an apprentice funeral director and embalmer. A large portion of his studies at the college, however, were concerned with advanced first aid, and ambulance techniques.

Bell Seale, president of Bell-Seale Funeral Home, said that he considered himself fortunate in being able to obtain Mayo's services for the funeral home here, familiar as he is with the area, and with the excellent training he has received.

Familiarity with an area is especially important in ambulance service work, Seale said.

It is obviously important in answering emergency calls, for often the directions are given by a road's familiar name, rather than the highway number, and also by their relative location to a business house or person's home.

Not so obvious, but just as important as being familiar with an area is the service an ambulance driver is able to render a patient on a routine transfer to a hospital or clinic.

Upon arrival the ambulance attendant is able to help in the admitting of the patient. He knows the right place to go and the right persons to see. So not only does a trained ambulance driver make the trip as easy as possible for the patient, he makes the end of the trip easy too.

The Bell - Seale emergency ambulance is equipped also to make the trip to the hospital for the victim of an auto mishap or other emergency as easy as possible. The vehicle is stocked with a number of first - aid items, such as splints and oxygen.

The emergency ambulance is also equipped with two - way radios — one on the frequency of the local police and sheriff's offices, and the other on the State Highway Patrol frequencies.

In fact, everything that can be done is done for the patient's welfare and comfort. No one ever wants to take a ride in an ambulance. But if an ambulance trip is necessary, it's nice to know that there's one available that can fill the need of each and every patient.

That ambulance is the Bell-Seale ambulance. It's as near as the closest phone, and a call to HI 3-5454 will send the ambulance and its trained driver on its way to help someone who needs help.

EXCELLENT EQUIPMENT AND TRAINED PERSONNEL are the basis of the high standard of service rendered by Bell-Seale Ambulance Service. Rodney Mayo, employed last week by the firm, is pictured next to the modern, well-equipped Bell-Seale emergency ambulance. Although new with the firm, Mayo has just completed a course which included advanced first aid and ambulance techniques.

Two Killed In Louisiana Crash

EUNICE, La. (AP)—Two persons were killed and two others were injured Sunday in a two-car crash five miles east of here.

The dead were Goldman J. Manuel, 60, of Jefferson Parish, and Mrs. Hazel Green Miller, 52, of Houston, Tex.

"Sanitone"
DRY CLEANING
Complete Laundry Service
Pick Up And Delivery
SNYDER LAUNDRY & DRY CLEANING
BENTLEY BAIZE
1401 26th. Ph. HI 3-3681

FLO'S Candy Kitchen
Featuring Homemade Type Candies & Commercial
610 E. Hwy.

LOOKING
For A Well Paying Career?
Let Us Give You A Few Facts
CHARLES — SUE'S SCHOOL of BEAUTY
2207 Ave. S

Frantz
OIL CLEANER
ENDS
OIL
CHANGE

Now—you need never change your oil. Frantz protects your present oil from time and mileage...**because it cleans, not merely filters!** Oil stays sparkling clean, engine parts remain free of abrasive particles. At 2000 miles you change a simple 15¢ tissue element available in any grocery store. Your car stays on the road, out of repair shops—while YOU pocket the BIG savings. Models to fit all car, truck, tractor and industrial engines. Your phone call puts you in touch with company-trained installation

SEE
J. D. Cook — HI 3-6245
J. B. Sullenger — HI 3-5291
Jesse King — HI 3-5187
Raymond Graves — HI 3-6732
Rudy Crabtree — HI 3-8178
Quest Withers — Box 51, Hermleigh
Mario Herrea — HI 3-7792
Billy Ray Browning — HI 3-6053
Jack Chastain — HI 3-9864
Troy L. Cook — HI 3-6248
C. R. Cook, Jr. — HI 3-4755

Snyder Lanes
Your Family Recreation Center
Bowling — Billiards — Snack Bar
1910 35th. St.
Across from Everybody's Super Market

● NEW & USED CARS & TRUCKS
● WRECKER SERVICE
● EXPERT BODY REPAIR
● SUPER CHEVROLET PARTS & SERVICE
LES FRANCIS
CHEVROLET
25th. & Ave. H HI 3-5456

Personalized Cleaners
For Those Who Care
● Modern Equipment
● Expert Workmen
● Free Delivery
JOE GRAHAM Custom Care CLEANING
2417 Ave. S HI 3-3401

CAR INSURANCE DUE?
STATE FARM MUTUAL IS NOW PAYING A 25% DIVIDEND
To Eligible Policy Holders On Currently Expiring 6 Month Policies.
See Me For Details.
ROY J. McCLOSKEY
3904 Big Spring Hwy.
STATE FARM
Mutual Automobile Insurance Company
Home Office: Bloomington, Illinois

McALISTER TRANSFER & STORAGE
Jeral Beard — Dial HI 3-6337

DRY CLEANING Big 8 Lb. Load $2 One Hour Service
NORGE LAUNDRY & DRY CLEANING

See Us Before You Buy Your Carpet!
A Large Selection — Satisfaction Guaranteed
CUSTOM CARPETS
1010 25th. Phone HI 3-9511

Now Is The Time To Plant
● Fruit Trees ● Rose Bushes ● Shrubbery
SNYDER NURSERY
1306 25th. Phone HI 3-6892

VALENTINE MOBIL
Open 24 Hours — Road Service
Our Tires Have A Lifetime Guarantee
2400 Ave. S HI 3-9663

Orderest — Health Unit
Mattresses — Box Springs
Dunnam Bros. Mattress Factory
2302 Avenue S Phone HI 3-4142

SAVE On Groceries And Meats At
LIEB'S SUPER MARKET
Big Spring Hwy. HI 3-9258

"REGISTER FOR FREE TV SET"
AT
NOBLE SERVICE CENTER
4001 Big Spring Highway In Snyder

Competent Registered Pharmacist To Serve You
SNYDER DRUGS
Big Spring Hwy. Ph. HI 3-8333