MOST HATED IN NFL
Dallas QB Tony Romo makes the top 10 list but he's not No. 1
Learn more on MYWESTTEXAS.COM

ELECTION RESULTS
See which amendments passed in Texas; who won -- and lost -- nationwide
Learn more INSIDE

Midland Reporter-Telegram
mywesttexas.com

WEDNESDAY
NOVEMBER 9, 2011
Daily 75¢, Sunday $2
Vol. 83, No. 241

# Council to consider texting while driving ban

*Proposal won't come up for vote until January; opponents argue texting isn't sole distraction*

**By Kathleen Thurber**
*Staff Writer*

The issue of texting while driving isn't going away just yet.

In a 5-2 vote, the Midland City Council agreed Tuesday on a resolution that gave City Manager Courtney Sharp and City Attorney Keith Stretcher the ability to develop an ordinance that would ban people from texting while driving.

Whether such an ordinance will gain approval remains to be seen. The council won't vote on the issue until January.

But, for at least one council member, passing such a measure seems like a no-brainer.

"I just got fed up with it," said at large Councilman Scott Dufford. "I'm going to put it out there and see if we can't find some solutions."

A similar ordinance died for lack of a second at a recent Odessa City Council meeting. Dufford said while he's not certain the issue is one the Midland City Council will support, it does need to be considered because it's what he's hearing residents want.

"I think the community is pretty much demanding this," he said.

Midland Police Department Chief Price Robinson, as well as city staff, said they will research the issue and bring an ordinance forward in January for the council to consider.

John James, councilman for District 3, and Michael Trost, councilman for District 4, voted against the resolution Tuesday.

"The only reason I'm cautious about a motion is it presumes we're going to have an ordinance and I'm not there yet," James said, adding he thought city staff could con-

Please see **TEXTING**/4A

**INSIDE**

Leaders work to make city known through development conference. Page 4A
Leaders mull lawsuit over dunes sagebrush lizard to protect future water sources. Page 4A

# CRASH KILLS TWO MEN

*James Cannon/Reporter-Telegram*

Firefighters and other officials work at the scene of an accident in rural Midland County Tuesday.

## Officials suspect disregard for stop sign at intersection may have caused crash

**By James Cannon**
*Staff Writer*

A high-speed collision left two dead and one injured when a tractor-trailer T-boned a late-model gold pickup Tuesday around 6:30 p.m. at the rural intersection of Farm-to-Market 1788 and FM 1787.

Andrew J. Muniz, 25, of Odessa, was driving the rig west on FM 1787 when the vehicle collided with a pickup and its two occupants. The truck was heading north on FM 1788, said a corporal with the Texas Department of Public Safety.

The two victims died upon impact, while Muniz was transported to a nearby hospital with non-life threatening injuries, DPS told the Reporter-Telegram as the accident scene was being evaluated. Names of the deceased were not released, pending notification of next of kin.

The cause of the collision remained under investigation at press time Tuesday, but DPS said the working theory is that at least one vehicle failed to stop at the intersection in the southwest portion of Midland County near the border with Ector County.

The pickup and 18-wheel rig eventually stopped in a field in the northwest corner of the intersection. There were visible ruts in the ground caused by the rig pushing the pickup horizontally for several dozen feet after it left the roadway.

DPS said the investigation was in the early stages and there was no comment on if charges would be filed.

*James Cannon can be reached at jcannon@mrt.com.*

# Trustees OK drilling deal, tech updates

**By Meredith Moriak**
*Staff Writer*

An agreement allowing three acres of land owned by the district to be used for drilling and more than $411,000 for computer infrastructure updates were approved at Tuesday's Midland ISD board of trustees meeting.

The district entered into a surface use and drillsite designation agreement with RSP Permian LLC for a three-acre tract of land at the district's bus barn.

MISD will be compensated $15,000 for the use of the site and Superintendent Ryder Warren was designated as the representative to act on behalf of the district, according to the contract.

MISD attorney Ellen House said the drilling will not impact the bus barn's operation because it is located in the corner of the site.

House also announced RSP Permian will make a $1,500 donation to the MISD Education Foundation.

Additionally, the board approved using more than $411,000 to update the infrastructure at nine MISD campuses. The money accounts for 20 percent of the $2 million project and was already budgeted.

The remaining $1.6 million will be paid for through funds from the E-rate program, administered by the Schools and Libraries Division of the Universal Service Administrative Company.

The program provides discounts for eligible telecommunications services to districts based on the percentage of students eligible for the National School Lunch Program, according to its website.

The district has been working to replace infrastructure at MISD campuses over the past few years and this specific project will upgrade the network infrastructure at nine campuses -- Bush, Henderson, Jones, Parker, Pease and Rusk elementaries, San Jacinto and Goddard junior highs and Coleman High School, according to the meeting agenda.

The project will replace all cabling and network electronics and add wireless Internet access. It will begin immediately and is expected to be completed by fall 2012.

**The board also:**

■ Heard about statewide school finance litigation from Houston-based attorney David Thompson. Thompson acts

Please see **MISD**/4A

**INSIDE**

Business . . . 7C
Classified . . . 1D
Comics . . . 6C
Dear Abby . . . 6C
Deaths . . . 2B
Living . . . 1B
Lottery . . . 4A
Opinion . . . 6A
TV Schedule . 3B
Weather . . . 6C

**OIL PRICES**
WEDNESDAY
Futures
Posted

Sunny
High 87 Low 52

**DRILL BABY DRILL!**
The Obama administration cautiously offered up more areas in the Gulf of Mexico and off Alaska's coast for oil and gas drilling Tuesday. NATION/5A

7 63647 00001 6

Is it clean enough? ... Call Culligan
Water Softener & R.O. Drinking System
$9.95 mo. for the first 3 months
Culligan
better water. pure and simple.
limited time offer • participation may vary • Call for Details • 563-2690 • CulliganWestTexas.com

**Midland Reporter-Telegram**

**AT YOUR SERVICE**
ISSN 0890-5932

A Hearst Newspaper
Published each morning by the Hearst Corporation, Midland Reporter-Telegram Division, 201 E. Illinois Ave., Midland, TX 79701. Periodicals postage paid at Midland, TX 79711. POSTMASTER: Send address changes to the Midland Reporter-Telegram, 201 E. Illinois Ave., Midland, TX 79701.

**MAIN SWITCHBOARD**
432-682-5311

■ PUBLISHER
**Dave Wedel** 687-8880
Email: dwedel@hearstnp.com

**NEWSROOM**
■ EDITOR
**Stewart Doreen** 687-8856
Email: sdoreen@mrt.com

■ MANAGING EDITOR
**Mary Dearen** 687-8852
Email: mdearen@mrt.com

■ NEWS EDITOR
**Trevor Hawes** 687-8854
Email: thawes@mrt.com

■ CITY EDITOR
**Shanna Sissom** 687-8851
Email: ssissom@mrt.com

■ FEATURES EDITOR
**Megan Lea Buck** 687-8871
Email: mbuck@mrt.com

■ PHOTO EDITOR
**Tim Fischer** 687-8833
Email: tfischer@mrt.com

■ SPORTS EDITOR
**Len Hayward** 687-8846
Email: lhayward@mrt.com

■ OIL EDITOR
**Mella McEwen** 687-8860
Email: mmcewen@mrt.com

■ ENTERTAINMENT EDITOR
**Georgia Temple** 687-8872
Email: gtemple@mrt.com

■ ONLINE NEWS EDITOR
**John Boyd** 687-8870
Email: jboyd@mrt.com

■ GENERAL ASSIGNMENTS
**Audrie Palmer** 687-8859
Email: apalmer@mrt.com

■ CITY, COUNTY REPORTER
**Kathleen Thurber** 687-8850
Email: kthurber@mrt.com

■ POLICE REPORTER
**James Cannon** 687-8858
Email: jcannon@mrt.com

■ EDUCATION REPORTER
**Meredith Moriak** 687-8853
Email: mmoriak@mrt.com

■ FEATURES WRITER
**Sara Higgins** 687-8862
Email: shiggins@mrt.com

**CIRCULATION**
■ DIRECTOR
**Tami Gillean** 687-8802
Email: tgillean@hearstnp.com

■ DELIVERY/ SERVICE
688-2700
Out of Town: 1-800-542-3952

■ MANAGER
**Tony Gonzalez** 687-9002
Email: antoniomgonzalez@hearstnp.com

Circulation Fax: 682-3793

**ADVERTISING**
■ DIRECTOR
**Brandi Price** 687-8813
Email: brandi@mrt.com

**RETAIL AND CLASSIFIED**
■ MANAGER
**Jeri Houston** 687-8894
Email: jhouston@mrt.com

**CLASSIFIED ADS**
682-6222
682-6999 (fax)
Email: mrtclassified@mrt.com

**PRODUCTION**
■ DIRECTOR
**John Maddox** 687-8844
Email: jmaddox@hearstnp.com

**FREQUENTLY ASKED QUESTIONS**
■ **How do I submit an announcement for a wedding or engagement?**
weddings@mrt.com

■ **How can I obtain a photo reprint?** 687-8833

■ **How do I submit a Letter to the Editor?**
By fax: 570-7650
By email: Letters@mrt.com
Letters must have name, phone number and address. Limit: 350 words.

■ **How do I submit an obituary?** obits@mrt.com

■ **How do I handle billing problem?**
Circulation: 688-2700
Advertising: 687-8828

**CUSTOMER SERVICE HOURS**
Monday-Friday 6 a.m.-5 p.m.
Saturday 7-11 a.m.
Sunday 7-11 a.m.
Replacement copies will be delivered up to 10 a.m. Monday through Friday and 11 a.m. on weekends and holidays. After these delivery times, credit will be issued to your account.
Publisher reserves the right to modify the cost of individual editions and/or subscriptions at anytime.

**HOME DELIVERY PAID-IN-ADVANCE**

| | 1Yr. | 6-Mos. | 3-Mos. | 1-Mo. |
|---|---|---|---|---|
| Daily/Sun | $510.00 | $255.00 | $64.00 | $18.00 |
| Daily/Sat. | $174.00 | $87.00 | $43.00 | $14.00 |
| Sunday | $348.00 | $174.00 | $43.00 | $14.00 |

**MAIL RATES TEXAS/NM**

| | 1Yr. | 6-Mos. | 3-Mos. | 1-Mo. |
|---|---|---|---|---|
| Daily and Sun | $360.00 | $180.00 | $90.00 | $30.00 |
| Sun Only | $240.00 | $120.00 | $60.00 | $20.00 |

**MAIL RATES — OTHER USA**

| | 1Yr. | 6-Mos. | 3-Mos. | 1-Mo. |
|---|---|---|---|---|
| Daily and Sun | $480.00 | $240.00 | $120.00 | $40.00 |
| Sun Only | $240.00 | $120.00 | $60.00 | $20.00 |

Postage for other delivery options upon request. All advertised prices in advance.


# Man allegedly tries to stab officer

**By James Cannon**
*Staff Writer*

A Midland man allegedly attempted to stab a police officer during questioning Friday afternoon.

Famara Singhateh, 33, of Midland, is charged with a first-degree felony charge of aggravated assault on a public servant. He was released Saturday on a $5,000 bond.

A Midland police officer was dispatched to the 4000 block of West Illinois Avenue about 1:30 p.m. Friday in response to a disturbance. Upon arrival, the officer began interviewing a subject who exited the apartment from where a 911 call came. The officer said the suspect, later identified as Singhateh, was agitated and did not wish to speak to police, according to Singhateh's arrest report.

Famara Singhateh: Man is charged with aggravated assault of a public servant.

The officer wrote that Singhateh repeatedly kept looking right, "as if to plan his exit strategy if he chose to run."

Because of the suspicious behavior, he moved about 2 feet away from Singhateh's right hip, the police officer wrote in the arrest report.

But instead of running, Singhateh reached into his coat pocket and pulled out a steak knife. The suspect pointed the serrated edged-blade at the officer. Singhateh then allegedly "moved (the blade) in an upwards-cutting motion in the direction of Officer Payne's head," the report stated.

The officer was able to disarm and arrest Singhateh. The officer wrote that he believed Singhateh's intent was to cause bodily harm to a public servant. He was transported to the Midland County Central Detention Center on first-degree felony charges.

If Singhateh is convicted of the felony charge of aggravated assault on a public servant he could serve between five and 99 years in prison.

*James Cannon can be reached at jcannon@mrt.com.*

# Child alleges severe beating from caretaker

**By James Cannon**
*Staff Writer*

A Midland man was arrested Friday on a felony charge of abuse after a 7-year-old claimed he was severely beaten.

Michael A. Grigsby: Man is charged with a third-degree felony of injury to a child with intent.

Michael A. Grigsby, 26, is charged with a third-degree felony of injury to a child with intent. He was released on a $75,000 bond Tuesday.

On Oct. 31, a 7-year-old child said that Grigsby had severely spanked him, leaving bruises, according to Grigsby's arrest warrant.

"The child sustained several marks and a large bruise on his lower back, right hip and on the back of his right thigh," Midland police investigators wrote in Grigsby's warrant. "The child had a belt mark on his left hand, a mark behind his right ear, about three or four belt marks on his lower back, numerous marks on his right hip — which left the belt impression with the belt holes and design imprinted on his right hip — and belt marks on the back of his right thigh."

The victim also had a laceration on his right hip that appeared to be sustained by a strike or a belt, the warrant stated.

When investigators contacted Grigsby about the bruises and marks, he said he only struck the child three times with a belt because he had rifled through the child's grandmother's desk. He eventually admitted, investigators wrote, to spanking the child seven times and giving him "three licks" each time he was spanked. Grigsby admitted to investigators that he struck the child 21 times throughout the day, but police detectives said the bruising on the child appeared that it happened in a continuos manner rather than staggered throughout the day.

Grigsby was then arrested on the third-degree felony charge and transported to the Midland County Central Detention Center. If convicted of the felony charge of abuse, he could serve up to 10 years in prison.

*James Cannon can be reached at jcannon@mrt.com.*

# 2 of 3 black council members in Jasper recalled

*Associated Press*

JASPER — Jasper voters on Tuesday ousted two of three black City Council members who had voted to hire the first black police chief in the East Texas town, notorious for a racial hate killing more than a decade ago.

The election, believed the first recall attempt in Jasper's history, attracted the attention of the U.S. Justice Department. It assigned monitors to ensure the balloting complied with federal election laws barring discrimination.

Councilman Tommy Adams, in office since 2006, was the only one to thwart Tuesday's recall attempt, with only about 25 percent of voters in favor of his removal. Willie Land, the other member who represents a district within Jasper, lost his council seat with about 59 percent of the vote. Terrya Norsworthy, an at-large member and the mayor pro-tem who first was elected in 2008, was ousted with about 54 percent of the vote.

The fourth black councilman who voted for the police chief is retiring and wasn't on the recall ballot.

Council members had voted 4-1 last spring to hire Rodney Pearson as Jasper's first black police chief, splitting the vote along racial lines.

"If you're black, African-American, in Jasper, that's a very meaningful event considering its history," said Cade Bernsen, a lawyer for the council members who faced the recall vote.

The East Texas town became infamous after the 1998 murder of a black man, James Byrd Jr., who was chained by his ankles to the back of a pickup truck and dragged three miles down a bumpy rural road. Three white men were convicted of the hate crime slaying, and two of them were sent to death row. One was executed just seven weeks ago.

A group calling itself the League of Concerned Voters organized the recall petition, accusing the council members of incompetence and misconduct for hiring Pearson, a veteran Texas Department of Public Safety trooper. Recall supporters say the chief was selected over more qualified applicants, including the former second-in-command who is white.

Bernsen described the election as "just a dirty, real emotional deal" because it was bringing the issue of race to the surface.

"People had thought Jasper had healed after the James Byrd dragging," he said. "In fact, it's showing serious problems there."

Backers of the three council members went to federal court to scrap the recall election, contending it was racially motivated and challenging some signatures on the petitions as improper.

A federal magistrate said two weeks ago that the city charter provision covering recalls was poorly written, but refused to block the election.

# TEXAS ROUNDUP

FROM WIRE REPORTS

AUSTIN

## Agency votes to allow workers to carry guns on job

The Railroad Commission of Texas has voted to allow employees to pack a weapon while carrying out agency business.

Spokesman Casey Haney said the commission on Tuesday approved a policy change that will allow workers who can legally carry a concealed handgun in Texas to have their weapons on the job.

Commissioner Barry Smitherman said employees often work alone in desolate areas where they could encounter criminals or dangerous wild animals.

The commission's primary purpose is to approve and oversee the permitting of oil and gas wells. It has no oversight of railroads.

Texas has one of the more liberal concealed handgun laws in the country. Residents who carry a license are also allowed to bring weapons into the state Capitol. License carriers can bypass metal detectors at the entrance.

MARTINS MILL

## Drought-lowered lake leads to body discovery

The discovery of a vehicle in a drought-lowered East Texas lake has led to recovery of a missing woman's body.

Van Zandt County Constable Pat Jordan said authorities do not believe foul play was involved in the death. Autopsy results are pending on the woman believed to be Brenda Kay Oliver.

Jordan said low water in a small, private lake near Martins Mill led to the discovery Saturday of a partly submerged vehicle. A man living nearby saw a windshield sticking out of the water. The vehicle, with a handicapped license plate, was registered to Oliver. The car and the woman were reported missing in July 2008.

Relatives say Oliver had been distraught over the 2000 death of her teenage son.

Martins Mill is 70 miles southeast of Dallas.

AUSTIN

## Federal court orders trial on redistricting

A Washington-based federal court has ordered a trial over whether new political districts in Texas are fair to minorities.

The Texas attorney general had asked the court to grant a summary judgment that the maps approved this year by the Legislature were fair and could be used in the 2012 election. Opponents argued that the maps were discriminatory against minority groups and asked the court for a full hearing of their arguments.

The three-judge panel agreed on Tuesday and ordered both sides to prepare arguments.

The case is separate from another lawsuit filed in a San Antonio federal court. Judges there are considering an interim map for the 2012 election.

BOYD

## Apparent lightning strike causes Wise County fire

Authorities said an apparent lightning strike during North Texas storms has caused a fire that damaged or destroyed several tanks at an isolated saltwater injection facility.

Officials in Wise County say nobody has been hurt in the fire Tuesday morning in a rural area just west of Boyd.

Fire Marshal Mark Dodd said crews would allow the fire to burn itself out.

Saltwater disposal wells are involved in the natural gas drilling process.

Boyd is about 30 miles northwest of Fort Worth.

McKINNEY

## State judge facing bribery trial

A state district judge in North Texas went on trial Tuesday on charges of accepting a bribe that boosted her 2008 election bid in exchange for future favorable rulings in her court.

Judge Suzanne Wooten faces felony charges of engaging in organized criminal activity, money laundering, bribery and tampering with a government record. She is being tried in the same Collin County courthouse in which she was elected to preside.

Prosecutors allege that a campaign consultant for the 43-year-old judge took six payments totaling $150,000 from a couple locked in a bitter child custody battle with the husband's ex-wife.

None of the payments was recorded on campaign finance reports, prosecutors allege.

Without the money, "Wooten's campaign did not have the resources for expenses such as radio advertisements, outside campaign consulting and other expenses," prosecutors said in court filings.

Wooten has denied wrongdoing, and The Dallas Morning News reported Tuesday that her attorney said she will testify.

"Judge Wooten is going to look every juror in the eye and clear her name," her attorney, Peter Schulte, told prospective jurors.


We want to make you a loan
Midland, Texas
432-683-7843
310 Illinois Service Dr.

Sunflowers Antiques
Holiday Hours:
Tue.-Sat. 10-5:30
Sun. 12-5:30
3406 & 3416 Thomason Drive

Fun Facts Sponsored by
FRANKLIN FOLIAGE
LANDSCAPING
"Serving West Texas Since 1981"
Landscape & Water Features that Conserve Water, Outdoor Rooms, Low Voltage Lighting Systems
685-3521
www.franklinfoliage.com
The number 4 is the only number that has the same number of letters in its name as its meaning.
A standard 747 Jumbo Jet has 420 seats.

NO SALT-WATER SYSTEMS
Whole House Filtration
Drinking Systems
Good Technologies
HEALTHY WATER SYSTEMS
Free estimates 699-2312
www.GoodTechnologies.Biz

Dolly P. Doctor, MD
Board Certified in Internal Medicine
Practicing Internal Medicine & Bariatrics (Obesity Treatment)
Specialized Care in:
Diabetes / High Sugar • High Blood Pressure
High Cholesterol / Triglycerids • Heart Disease / Heart Failure
Abdominal Pain / Acid Reflux • Emphysema / Asthma Bronchitis
Allergies • Osteoporosis • Annual Physical Exam
Preventative Cancer Screening • Pap Smears / Women's Health
Bariatrics/ Weight Management
686.9999 • 570.1221
2817 W. Loop 250 N., Midland • Most Insurances Accepted

ALPHA ZONE
SAVE THE DATE—Nov 15
Don't know what to get that someone special for Christmas? Well, we are hosting a Multi-Vendor Christmas Event, next Tues Nov 15th to help solve that problem.
Vendors include: ATZ, (of course) Premier Jewelry and Mary Kay. Shannon Pruski will also be here to buy your gold and silver if you need to make some $$$$$!
There will be plenty of sales and clearance items, some special and unique gifts, gift baskets, and raffles. Any Tupperware lady that wants to sell, sales open from 11 AM until 6:00 pm.
Come relaxing in a fun, warm, friendly atmosphere. Wear your favorite Christmas sweater!
Contests
• TRIVIA QUESTION OF THE WEEK. Play for a chance to win a free rounds of golf at Ranchland Navigation Golf Club.
• "LIKE" US ON FACEBOOK. Like us & comment on our Facebook for a chance to win a NetBook.
• SEND US A BUSINESS LEAD.
Rules apply.
1406 W. Wall Street, Midland, TX 79701 - Phone 432.684.7781
info@alphatechzone.com - www.alphatechzone.com

# Cain troubles loom over GOP debate

By Steve Peoples and Philip Elliott
*Associated Press*

WASHINGTON — The economy is supposed to be the focus when Republican presidential contenders share a debate stage for the first time since allegations of sexual impropriety rocked Republican Herman Cain's presidential bid.

But as the candidates gather tonight in ailing Michigan, Cain's troubles are certain to loom large over the Oakland University debate hall — whether or not the rivals address the accusations directly during the two-hour face off.

With voting in the GOP nomination race set to begin in fewer than 60 days, Republican officials and presidential contenders alike are growing increasingly frustrated that the political conversation has been hijacked by the furor surrounding Cain.

"Only Herman Cain can address the issues before him. In the meantime it's sucking all the oxygen out of the room, depriving the people of this country from a conversation about the issues that really do matter," Republican contender and former Utah Gov. Jon Huntsman told the Associated Press on Tuesday. "That's the price we pay when these things happen."

Like the rest of Cain's opponents, Huntsman did not call for him to leave the presidential contest or rush to his defense, illustrating the sensitivity — and the unpredictability — of the escalating situation. In a multi-candidate field, there's no guarantee that one candidate's demise will be any single candidate's gain.

Even so, some of Cain rivals — namely fellow conservatives who are struggling to gain ground against better-known, better-funded rivals — sense an opportunity to steal support away from the former businessman should he implode after recently emerging as the strongest challenger to former Massachusetts Gov. Mitt Romney in some polls. At the same time, Romney's steady-as-it-goes campaign — focused primarily on the general election and President Barack Obama — could benefit from an extended distraction as the political attacks are focused elsewhere.

Romney is considered the man to beat in the evolving Republican contest to face Obama next fall.

The other candidates have had mixed success jockeying to emerge as the Romney alternative for several months. It looked as if Minnesota Rep. Michele Bachmann was rising earlier in the summer, but she faded after the brief rise of Gov. Rick Perry. After Perry stumbled through recent debates, Cain took his place near the top of many early state polls and national surveys. With Cain's political future now uncertain, some see potential in former House Speaker Newt Gingrich, who also has a history of personal problems.

"The more chaos and distractions there are in the rest of the field, the better it is for Mitt Romney," said GOP strategist Todd Harris, who is not aligned with any presidential campaign. "While the political world's attention has been shifting around from Bachmann to Perry to Cain to Gingrich, Romney has been slowly and methodically putting a campaign together that's built to last."

The candidates, Romney included, publicly said they would like to steer the conversation back to substantive issues.

In an interview with ABC News and Yahoo! News, the former Massachusetts governor targeted Obama and his stewardship of the economy.

"The last thing this president and his team want to do is to talk about their record," Romney said. "They failed."

Yet he also called the allegations against Cain "particularly disturbing."

"These are serious allegations and they're going to have to be addressed," Romney said.

Sharon Bialek, a former National Restaurant Association employee, accused Cain this week of unwanted sexual advances more than a decade ago on a night they met to discuss her job prospects. She is the fourth woman to allege sexual impropriety, but the first to speak publicly.

"I don't even know who this lady is," Cain told ABC and Yahoo! "It's a distraction from the things we ought to talk about, which is this economy, energy independence, cutting spending, as well as getting this country back on track."

Still, even when the candidates seemingly try to stay focused on the issues, the hot topic of the day always seems to pop up.

On Saturday, Gingrich and Cain met near Houston to debate policy issues.

The event was designed to be exclusively on the economy but, toward the end, Gingrich lobbed an easy question to his rival: What had surprised him most about running for president?

Without hesitation, Cain used the opportunity to launch into a tirade about the media — a frequent punching bag usually excites the Republican electorate. Cain didn't explicitly mention the sexual harassment allegations and the media's covering of it, but the context was clear.

Later, Gingrich refused to comment on the allegations, saying only: "I'm glad to talk about policy."

Beyond Cain's struggles, there are substantive issues to discuss Wednesday, the first time the rivals were squaring off in more than three weeks.

Romney last week released a detailed plan to cut federal spending by $500 billion in his term as president. He would strip federal subsidies from Amtrak and deeply cut the National Endowment for the Arts, the National Endowment for the Humanities and the Corporation for Public Broadcasting. Romney would also fundamentally re-shape Medicare by introducing a voucher system, or "premium supports," to the popular health insurance program for the elderly.

His spending strategy drew sharp criticism from Perry's campaign last week. And other candidates, like Texas Rep. Ron Paul, favor far deeper cuts. With the Cain distraction, however, it remains to be seen whether Romney's opponents can quickly and effectively resurrect what had been an increasingly aggressive line of attack against him.

Michigan Republicans, meanwhile, fear they will lose an opportunity to call attention to their state's economic problems.

"It is a distraction for what could be a very good press day for Michigan and Michigan Republicans," said Saul Anuzis, a Michigan-based member of the National Republican Committee. "I think it's in every candidate's interests to stay focused on the issues."

### Up for debate?

**Debate facts**
**When:** 7 p.m. today
**Where:** Wofford College in Spartanburg, S.C.
**TV:** CBS
**Sponsors:** CBS News, The National Journal and the Republican Party of South Carolina

*— Source: 2012 Election Central.*

**Recent polls**
**Gallup:** Romney, 21, Cain 21, Gingrich 12, Perry 11, Paul 8
**NBC/Wall Street Journal:** Romney 28, Cain 27, Gingrich 13, Perry 10, Paul 10

## Romney on cruise control amid rivals' woes

EXETER, N.H. — Mitt Romney is on cruise control — with his eyes focused intently on the White House and President Barack Obama — as the political landscape in the Republican presidential race shifts all around him.

With his GOP rivals struggling, the former Massachusetts governor has been quietly positioning his campaign for a general election clash against Obama. He's visiting places like the perennial swing state of Pennsylvania and raising piles of cash in New York. He has yet to run his first television ad of the Republican nomination fight. He skipped a series of multicandidate forums in Iowa last week. And, until Monday, it had been 10 days since he took questions from voters in a public setting.

"One of the reasons we've had such a hard time getting our economy going again is because of the huge deficits being racked up by this president, and by politicians in Washington," Romney told about 100 GOP activists at a Dubuque, Iowa, sheet-metal products manufacturer as the week began, sticking to his script.

It was just his third public event in more than a week; the other two were speeches on spending that were largely overlooked as his rivals' damage-control efforts and campaign foibles consumed the conversation about the GOP race in early primary states like this and elsewhere.

Herman Cain has spent more than a week fending off allegations of inappropriate sexual behavior, including a new accusation Monday. Gov. Rick Perry is struggling to bounce back from shaky debate performances as well as an unusually animated speech in New Hampshire that raised questions about whether he was under the influence of a substance; Perry said he wasn't.

Minnesota Rep. Michele Bachmann recently lost her entire New Hampshire staff, which resigned after describing a campaign in chaos. Others like former House Speaker Newt Gingrich and former Pennsylvania Sen. Rick Santorum have tight budgets and lean campaign organizations that are complicating efforts to effectively challenge Romney, the Republican to beat in the nomination fight.

With Republicans scheduled to begin voting in just two months, none of Romney's opponents has been able to dent the air of inevitability that has begun to surround his candidacy. They don't have much time to overcome their weaknesses and derail him. And Romney is giving them little ammunition to use against him, showing the campaign skills he has honed since his first failed presidential bid in 2008.

"I think he's not only lucky, I think he's smart," said Phyllis Woods, a New Hampshire-based National Republican Committee member. "I think the election is his to lose at this point. And he needs to keep a low profile, which is what he's done. He just needs to not foul it up."

— Associated Press

## Defiant Cain says he won't drop out of GOP race

*Associated Press*

SCOTTSDALE, Ariz. — Under rising pressure from fellow Republicans, presidential hopeful Herman Cain sought to muddy the reputation of one accuser, forcefully denied any and all allegations of sexual impropriety and vowed Tuesday the growing controversy would not drive him from the race for the White House.

"Ain't gonna happen," he declared.

Cain flashed defiance one day after a woman publicly accused the candidate of groping her more than a decade ago, adding her voice to three other accusers with allegations that presidential rival Mitt Romney called "particularly disturbing."

Speaking at a news conference, Cain vowed, "we'll get through this," as he sought to steady a campaign that has made him the leader in an unofficial race to emerge as Romney's principal conservative rival.

At one point he said he would be willing to take a lie detector test, but then appeared to hedge his answer seconds later.

The Georgia businessman was in the midst of his second week trying to curtail the furor surrounding his unorthodox campaign. There were signs his political trouble was far from over less than two months before the leadoff contests of the GOP nomination fight.

Romney joined other GOP opponents in urging Cain to answer the allegations. Prominent Republicans pressed for a full accounting. And there were growing indications of unease in conservative circles.


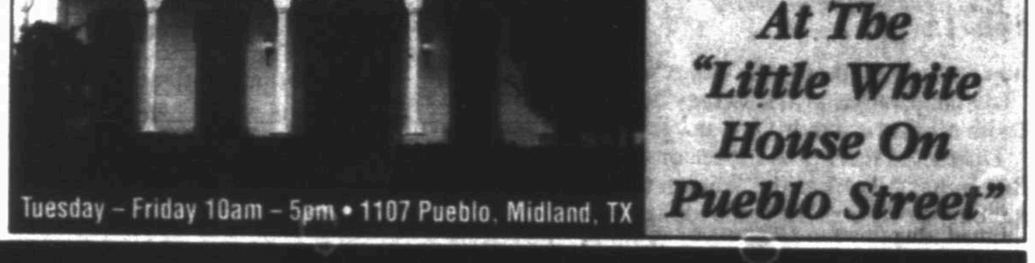

Christmas Has Arrived!
At The "Little White House On Pueblo Street"

Dillard's
Fall into Comfort

$59.99 Clarks "Sixty Cove" loafer
$59.99 Clarks "Lexi Candy" clog
$69.99 Clarks "Dream Hope" shootie
$69.99 Naturalizer "Driven" Mary Jane
$69.00 Naturalizer "Valya Patent" flat
$79.99 Naturalizer "Garrett" shootie
$149.99 Naturalizer Dinka boot
$189.99 Born "Carpenter"
$199.99 Born "Milan"
All items are selected unless otherwise noted. Selection varies by size and store.
Some shoes represent department and may no longer be available. Call 1-800-345-6273 to find a Dillard's store near you.
Earn rewards on every purchase to get 10% off All-Day Shopping Passes.*

The Boutique
Awesome Ivy Jane & Old Gringo Boots!

Perfect For Christmas
20% OFF All Seiko Watches!

Jenkins Jewelry & Luggage
3115 W. Loop 250 North (In Front Of Toys R Us)
432-699-5166

FALL COLOR!
GARDEN

Christmas Ornaments NOW IN!
Shop Early For Your Best Selection
Jeanette's Fine Gifts
#16-A Imperial Shopping Center

## Lizard lawsuit?

City leaders said the dunes sagebrush lizard stands to threaten more than just the oil and gas industry.

That's why they're considering pursuing legal action if the creature is listed by the U.S. Fish and Wildlife Service as an endangered species. Mayor Wes Perry said Tuesday the listing of the lizard could pose problems if the city wanted to construct pipelines to its T-Bar Ranch property for a future water supply.

No legal action is being taken yet. But, the council agreed, following an executive session, to consider partnering with others in the region to file a lawsuit if necessary to protect future water supplies, Perry said.

"Obviously, the oil and gas industry is a big concern," Perry said. "Since our main focus is water as a city, we feel the direct impact will be building water lines to T-Bar."

Perry said the city will speak with leaders at the Colorado River Municipal Water District and in San Angelo and Abilene to determine possible legal action. Once all entities have talked about the risks of the lizard, Perry said officials will determine the next step.

"We'll kind of make the decision once we know what everybody else is doing," he said.

# Midland leaders work to make city known through development conference

**By Kathleen Thurber**
*Staff Writer*

Citing Midland's booming economy and growing population, city staff said now is the time to attract developers to the Permian Basin.

In hopes of bringing in commercial, residential, retail and industrial developers who've maybe never had West Texas on their radar, the city is hosting a Midland Developers Forum on Jan. 26 and 27, Assistant City Manager Jim Nichols said.

"There's basically a lot of developers around the country who've never heard of Midland and it's our time to shine," Nichols said, speaking to the City Council during a briefing meeting Tuesday.

The forum begins with one day of workshops that provide information about Midland followed by a half-day of tours around the area. The Midland Chamber of Commerce and Convention and Visitors Bureau also will play a role in hosting the conference, Nichols said.

"We assume everyone knows about us, but they don't and even if they do know they think we're little and we're not," said Nichols, who moved here this year from Las Vegas.

Information about the forum was distributed last week at the International Council of Shopping Centers convention in San Antonio. Nichols said officials will continue marketing of the conference in the coming weeks.

They've also partnered with a consultant who will identify 100 developers from outside of Texas and 50 developers within Texas that the city will aggressively target, he said.

Nichols said officials hope to have 100-plus developers attend, but will consider it a success if 20 to 40 take part.

Jerry Morales, at large councilman, said just putting the event together makes it a success because it's never been tried before.

Speaking during the council meeting, resident Paul Lewis said he would like to stop the installation of any new water meters until the drought subsides, which would necessitate the end to new development for now.

Nichols said knowing the city is moving forward with a plan to address the water supply situation, development staff are not apprehensive about recruiting additional businesses.

"It would be a concern if we weren't doing something about it," he said.

**In other business, the council:**

■ Hired Freese and Nichols Inc. to provide recommendations for water conservation. The firm will provide a list of possibilities the city could pursue to encourage water conservation through incentives or changes to its restrictions. Nichols said recommendations could include providing incentives for everything from updating toilets to sprinkler systems, though it will depend on the council whether any are adopted. The contract with Freese and Nichols is for $170,000.

■ Approved an economic development agreement by the Midland Development Corp. for funding of the expansion of State Highway 349. The city will provide the state the $270,000 agreed to for the road and the MDC will reimburse the city.

■ Gave initial approval for the addition of stop signs and removal of yield signs at several intersections. If approved on second reading, stop signs will be added on Camp Street at Dakota Avenue, Edwards Street at Cedar Avenue, Godfrey Street at Tanner Drive, Princeton Avenue at Idlewilde Drive and on Tejas at Shawnee.

■ Approved releasing requests for qualifications for a study of Mockingbird Lane between Holiday Hill Road and Midland Drive and Briarwood Avenue between Holiday Hill Road and Heidelberg Lane. City Engineer David Beard said the firm selected would put together the specifics required to add drainage improvements and paving in those areas. He said the work wouldn't be done immediately, but likely will be pursued in the coming year as development continues in that area. It's anticipated the additions would be paid for through deferral agreements already made with landowners and through the participation of area developers, he said.

■ Approved the purchase of an ambulance at a cost of $150,000.

■ Passed resolutions accepting reimbursements to the city's Health and Senior Services Division. A $101,889 reimbursement will be provided to assist with bioterrorism preparedness program services, a $55,814 reimbursement was accepted for the delivery of public health emergency preparedness services and a $105,358 reimbursement for the delivery of immunization services. All funds are being provided by the Texas Department of State Health Services.

■ Held a public hearing and approved on first reading a permit for the sale of alcohol at Bourbon St. A lounge called "D.C." will open on the corner of Texas Avenue and Main Street.

■ Held a public hearing and approved on first reading a zone change that will allow for the addition of two residential-style nursing homes at Manor Park.

■ Approved five drilling permit requests from Bluestem Energy for an area just north of Mockingbird Lane and Midkiff Road. The permits allowed for a variance from the landscaping requirements because the company agreed to landscape in the future in a way that would match nearby residences.

*Kathleen Thurber can be reached at kthurber@mrt.com.*

# TODAY IN MIDLAND

### Thing to do

■ Premiere Antique, Coin and Currency Buyers, 9 a.m.-6 p.m., La Quinta Inn & Suites, 2606 North Loop 250 West. Info: Looking for coin collections, antiques, vintage toys, rare musical instruments, and items from World War I, World War II and the Civil War.

### Conaway to host town hall meeting

Congressman Mike Conaway will host a town hall meeting with constituents from Midland and Odessa 6:30-8 p.m. today at the Center for Energy and Economic Diversification, Farm-to-Market Road 1788 and State Highway 191.

Conaway will listen to residents' concerns and answer questions regarding current issues in Congress. For more information, call Corbette Padilla in Conaway's Midland office at 687-2390.

### City's watering schedule

According to the city's Drought Contingency plan, the watering schedule is:

■ Odd addresses: beginning 6 p.m. Sundays through 10 a.m. Mondays and beginning 6 p.m. Wednesdays through 10 a.m. Thursdays.

■ Even addresses: beginning 6 p.m. Saturdays through 10 a.m. Sundays and beginning 6 p.m. Tuesdays through 10 a.m. Wednesdays.

### Lake levels report

Representing totals from early November 2010-11

| | 2010 | 2011 |
|---|---|---|
| O.H. Ivie | 34.14 | 19.31 |
| Lake Thomas | 6.46 | 1.60 |
| Lake Spence | 3.71 | 0.44 |

**Delivery**
(in gallons)
Midland: daily average this week 16.649 million
Midland: daily average last week 17.472 million
Odessa: daily average this week 16.473 million

*Source: Colorado River Municipal Water District*

### Community calendar

■ Better Business Bureau open house on 10 a.m. today, 306 W. Wall St., Suite 1350. For more information, contact the BBB Permian Basin office at 563-0213.

■ Comanche Trails Wood Turners will meet at 10 a.m. Saturday at George Hancock's shop, 1709 Clark St.

Danny Adamson will demonstrate how to make a square bowl. For more information, call 682-1700.

■ West Texas Gluten-free Support Group will meet at 1-3 p.m. Saturday at Westside Church of Christ for a Thanksgiving luncheon. Gluten-free turkey and dressing will be served.

For more information, call Barbara Williams at 520-2119.

■ Permian Basin Bicycle Association is planning a ride beginning 1 p.m. Sunday to benefit Livestrong and Gifts of Hope. A barbecue dinner will follow the ride.

Cyclists will leave from Scharbauer Sports Complex parking lot and proceed west along Highway 191. There are 10- 22- and 34-mile routes. Rest stops will be set up along the route; water, energy drinks and snacks will be available. Riders may gather at the common area between the football field and baseball stadium beginning 11:30 a.m.

Registration fee, is $35 in advance and $40 on Sunday, and includes the meal. To attend only the dinner, tickets are $15 for adults and $5 for kids 5 and under. The dinner will be served 3-5 p.m. at the Scharbauer picnic area.

Entry forms available at www.peytonbikes.com or register online at Active.com. For more information, call 699-1718.

### Nationwide EAS test

Texas' 994 radio and 258 television stations will air the first-ever nationwide test of the Emergency Alert System at 1 p.m. today.

The Federal Communications Commission (FCC) and the Federal Emergency Management Agency (FEMA) will initiate the three-minute test from Washington to simulate the president's issuance of an Emergency Action Notification (EAN) message for a national emergency, such as a nuclear attack, terrorist incident or a national disaster. However, the president's voice will not be broadcast during today's test.

FCC rules require all radio, TV, cable and satellite systems nationwide to immediately interrupt their regular programming to broadcast national EAN messages and tests.

The three-minute audio message on both radio and TV will repeat "This is a test" several times, but the scrolling text message at the top of TV screens will read "The Primary Entry Point System has issued an Emergency Action Notification for Washington, DC" to test what a real EAN message would display on TV sets.

To help avert any public confusion about the nationwide EAS test and to emphasize that the test is just a drill and not a real emergency, broadcast stations are airing public service announcements in English, Spanish and sign language. Some national broadcast television networks are airing announcements about the test just before the alert begins.

### Lottery

Pick 3 day: 8-9-1
Pick 3 night: 2-9-2
Daily 4 day: 7-8-0-4
Daily 4 night: 8-9-9-1
Cash Five: 9-15-17-18-34
Mega Millions: 5-31-45-47-54
MB: 4 Megaplier: 4

### Today in history

Today is Wednesday, Nov. 9, the 313th day of 2011. There are 52 days left in the year.

Today's highlight:

On Nov. 9, 1965, the great Northeast blackout happened as a series of power failures lasting up to 13 1/2 hours left 30 million people in seven states and part of Canada without electricity.

# TEXTING

From 1A

tinue research without a formal resolution.

Trost and James also said they believe the issue of safety is with all distracted driving, not just texting while driving.

"Distracted driving to me encompasses a whole lot of other things," Trost said. "We don't write a ticket for those who change their radio while looking down."

James said putting on lipstick, fiddling with CDs and even using hands-free cellphones causes distractions so simply regulating texting won't solve the problem.

"The data shows there are more things people are distracted by than just texting," he said.

Dufford said he wouldn't be willing to restrict people from other activities. He simply wants people to wait until they've parked to surf the Internet or respond to a text.

"I'm more interested in texting as opposed to trying to stop somebody from eating a sandwich," he said. "It's worse than we all think it is."

Mayor Wes Perry said he worries about enforcement if such an ordinance were approved. After the Texas Legislature banned cellphones in school zones, Perry said he saw little difference in the number of people chatting while driving near campuses.

"I'm not necessarily against it," he said. "I'm just not sure how we're going to enforce it."

Robinson said tickets for texting while driving would be like any other traffic citation. If a citizen protested the ticket, it likely would come down to their word against the officer's. Midland police also could request copies of cellphone bills if they felt they needed to prove a message had been sent, he said.

Dufford said he sees enforcement as being no more difficult than it is with laws that require stopping at stop signs or ordinances that prohibit loud noise in neighborhoods.

"This is something that visually can be seen," he said.

Even just having it on the books would help, Dufford said, as the majority of people avoid breaking the law.

If parents could tell their teens texting while driving is illegal and that continuing to do so would result in the loss of their cellphone or vehicle. That, too, would be effective, he said.

Galveston, Austin and San Antonio are among the cities to already have passed a texting while driving ordinance.

Gov. Rick Perry vetoed a statewide ban that was proposed by Rep. Tom Craddick and passed by the Legislature earlier this year.

Robinson said in Galveston, they've issued about 20 tickets since the ban was passed two years ago.

In Midland, Robinson said 19, or about 0.008 percent, of the 2,2000 accidents during the first nine months of 2011 could be attributed to cellphone use.

He said a new ordinance would require education of officers to enforce, but that if something were to pass the police would put it into place.

Dufford said he's hopeful they'll get to that point.

"If we're all outraged about folks that are driving while impaired, we ought to be just as outraged (about texting while driving) because it's worse," he said.

*Kathleen Thurber can be reached at kthurber@mrt.com.*

# Judge says downtown library to stay

**By Kathleen Thurber**
*Staff Writer*

Although there may be some changes on the way for the Midland County Public Library, they won't involve moving from the downtown facility for now.

County Judge Mike Bradford told the Library Advisory Board on Tuesday the court has had a paradigm shift since its experience with the Mervyn's building this summer. The county in June placed an offer on the Loop 250 facility with the hopes of locating a library there. It was alerted in September its bid had not been accepted.

When making the decision to place the bid, Bradford said the court had analyzed patronage numbers and looked for a northern facility because of the higher usage numbers in that area.

Now, he said officials are looking at how they can invest in the library to drive future usage rather than invest to meet past trends. Whether that will mean an expanded branch library in conjunction with more technology and updates downtown or something else entirely remains to be seen, he said.

"There will be, I think, some more opportunities develop," Bradford said, speaking while at the downtown library. "Those don't center around this closing or this being moved."

Bradford said the court now is looking to Library Director John Trischitti for direction on what would improve offerings to the public.

"Our appetite hasn't changed to invest in getting a book in the hands of the community," he said.

One of the positives of the Mervyn's discussion is that county officials are getting calls from citizens about what they'd like to see at the library, Bradford said.

He said investments in technology still will be a main focus. But, he said officals also are looking at ways to make the library a community center.

If tweaks need to be made to the downtown library to make it more user-friendly, those also could be considered, he said.

"There is no appetite to close this library," Bradford said. "I want to make sure we understand that together."

Assistant Librarian Alice White said staff receive requests daily for expansion of the Centennial Branch.

Bradford said officials are open to possibilities of expansion if an opportunity arises.

He said any investment in the library outside of its regular operations will be paid for through the reserve fund that's been built up by sales tax dollars. It's estimated there will be more than $40 million in the reserve fund once sales taxes have been collected for the last months of the fiscal year, he said.

*Kathleen Thurber can be reached at kthurber@mrt.com.*

*Cindeka Nealy/Reporter-Telegram*

A Midland firefighter removes a burned blanket from a mobile home on the 1400 block of West County Road 116 after the blaze was extinguished Tuesday evening. The fire started when the homeowner attempted to run power to a heating unit, Midland County Fire Marshall Dale Little told the Reporter-Telegram. The structure fire was quickly extinguished, causing limited damage to the mobile home. The owner was injured during the fire and suffered a minor laceration to his arm, Little said. David Hickman, Midland Fire Department's fire marshal, recently issued a warning to all residents with heaters to have them cleaned and inspected before first-time use this winter season.

# MISD

From 1A

as the Texas Association of School Administrators' legal counsel and informed the board of litigation that will be filed before Thanksgiving by school districts including Houston, Austin and Fort Worth ISDs.

■ Heard from Japanese exchange student Sakura Matsuyama, who is a junior at Lee High School.

■ Held a public hearing on the optional flexible school day program. No one spoke during the hearing.

■ Approved personnel appointments for two elementary teachers, two secondary teachers, resignations of five teachers and one retirement.

■ Approved a ballot electing Robert Kmiec, Gerald Stephenson and Michael Kaufman to the Midland Central Appraisal District's board of directors.

The board's next meeting will be Dec. 13 and they will recognize students for fall accomplishments.

*Meredith Moriak can be reached at mmoriak@mrt.com.*

# Stranger's kindness repaid by fellow motorist

*Associated Press*

MILWAUKEE — One good turn deserves another. A stranger stopped to help Sara Berg change a blown tire. Then, minutes later and a quarter-mile down the road, Berg and her cousin repaid the kindness, using CPR to help save the stranger's life when he went into cardiac arrest.

Victor Giesbrecht, 61, was listed in serious but stable condition Tuesday.

Giesbrecht and his wife, Ann, of Winnipeg, Canada, were driving Saturday evening on Interstate 94 outside of Menomonie, about 70 miles east of Minneapolis, when they pulled over to help Berg and her cousin, Lisa Meier, with a flat. After about 15 minutes, he and his wife were done, and everyone shook hands.

"He said, 'Someone up above put me in the right place at the right time,' and I said, 'Thank God for you,'" Berg, a 40-year-old nursing assistant in the Eau Claire area, recalled Tuesday.

Giesbrecht seemed fine as he drove off, Berg said. She and her cousin followed behind, talking about how thankful they were for the couple's help, when they saw the Giesbrechts' pickup along the side of the road.

# Obama to expand drilling off Alaska, in Gulf

By Dina Cappiello
*Associated Press*

WASHINGTON — The Obama administration cautiously offered up more areas in the Gulf of Mexico and off Alaska's coast to oil and gas drilling Tuesday but didn't go far enough to satisfy Republicans pushing to greatly expand drilling as a way to create jobs and wean the country off foreign oil.

Interior Secretary Ken Salazar unveiled a proposal to hold 15 lease sales for areas in the Gulf of Mexico, including two in the eastern Gulf, and three off Alaska's coast in the time frame from 2012 to 2017. The sales off Alaska, where native groups and environmentalists have objected to drilling, would be the first since 2008. They would be held late in the five-year time frame to allow for scientific evaluations in the Chukchi and Beaufort Seas, which Interior officials called a "frontier" for drilling. And they would be targeted to avoid areas with cultural and environmental sensitivities, officials said.

"The approach we are taking there is a cautious one," Deputy Interior Secretary David Hayes said of the Arctic leases. "We are aware of the substantial issues associated with major production."

In the western and central Gulf, by contrast, the proposal puts all unleased acreage up for sale. There, drilling is more commonplace, infrastructure is well developed, and spill response plans have improved since the Gulf oil spill disaster in 2010.

The drilling plans are the latest iteration of President Barack Obama's strategy for energy production, which has continually shifted to account for political realities, high gasoline prices and environmental disasters such as last year's Gulf oil spill. Weeks before that disaster, the White House had talked of expanding offshore drilling off Alaska, in the Atlantic and throughout the eastern Gulf, in part to help move stalled climate-change legislation through Congress. It pulled back late last year after the blowout of BP's Macondo well caused the largest offshore oil spill in U.S. history.

In May, with Republicans in Congress passing bills to speed up and expand offshore drilling and with the public outraged over high gasoline prices, Obama directed his administration to extend existing leases and to hold more frequent sales in the federal petroleum reserve in Alaska to boost oil production.

Tuesday's proposal goes slightly further by putting parts of the Cook Inlet, Chukchi and Beaufort seas back up for sale. President George W. Bush had opened up those areas for drilling in 2008, as part of a proposal that included drilling off the West and East coasts, and in the eastern Gulf.

Obama scrapped drilling off Virginia in early 2010, barred drilling in Alaska's Bristol Bay and never considered drilling off the Pacific coast, where opposition is widespread.

Besides the Gulf and the Alaska leases, the proposal includes a sliver in the eastern Gulf about 150 miles off the Florida coast. The rest of the eastern Gulf is off limits due to a congressional moratorium.

Environmentalists expressed dismay at the decision to proceed with drilling in the Arctic.

The announcement came on a day when a near-record storm was expected to pound the western Alaska coast. The focus was in the Bering Sea, but the National Weather Service said winds of 65 to 70 mph with gusts to 90 mph also were expected along the Chukchi Sea coast.

"How do you drill a relief well? How do you put a containment system in place in those conditions? It is a very challenging situation up there to say the least," said Marilyn Heiman, the Arctic Program Director for the Pew Environment Group.

William H. Meadow, the president of The Wilderness Society, said in a statement the lease sale plan "continues to take America down the road of putting big oil first, threatening our few remaining pristine areas with drilling and spilling."

"It is too soon for the administration to say that they will have the necessary science, the proven spill-response techniques, and the needed response capacity and onshore infrastructure by the time of their proposed Arctic Ocean lease sales," he said.

The American Petroleum Institute, an oil industry trade group, was also not pleased. Erik Milito, head of the group's production section, called it "a missed opportunity" to address rising energy demand, jobs and the deficit. Royalties from energy production on public lands are one of the largest sources of income to the federal government.

The plan falls well short of proposals passed in the House and touted by Republicans running for president, who want to vastly expand drilling. They have accused the president of stifling American energy.

Still, from 2008 to 2010, oil production offshore increased from 446 million barrels to 600 million barrels.

"No new drilling or new lease sales will occur during President Obama's term in office," predicted Washington Republican Rep. Doc Hastings, chairman of the House Natural Resources Committee. Hastings sponsored three measures that passed the House earlier this year to speed up drilling approvals and open up areas along the East and West coast, Alaska and eastern Gulf to production.

"The Obama administration's draft plan places some of the most promising energy resources in the world off-limits," said Hastings.

Lawmakers from Alaska, who have pushed to tap its energy resources, hailed the plan as a positive step Tuesday.

But Sen. Lisa Murkowski, the top Republican on the Senate energy panel, and other Alaskan lawmakers, said the permitting process would ultimately determine the success of the lease sales.

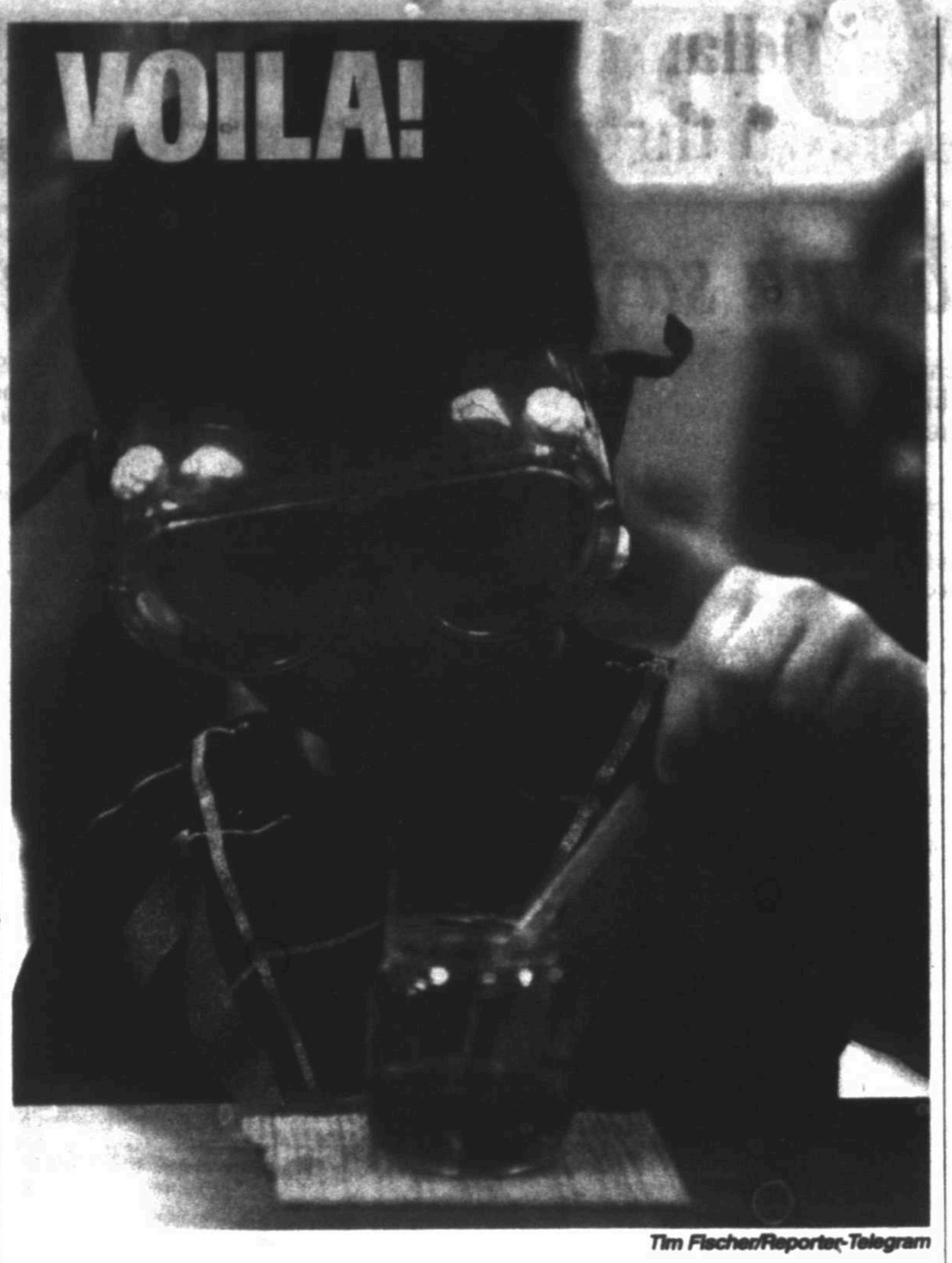


Tim Fischer/Reporter-Telegram

Kai Green, 6, places drops of a liquid into red liquid to see how many it takes to make the color change at one of the stations set up Tuesday night at Emerson Elementary Math and Science Night.

# Lunch meetings focus on parenting

By Meredith Moriak
*Staff Writer*

To provide students with more information and help them be better parents, Coleman High School started holding monthly luncheons for teen parents.

The required events focus on different topics for raising children and being effective parents.

Child development teacher Donna Watson said she noticed a need for additional training.

"We hear them say things like they're going to teethe their babies with beef jerky," Watson said. "They think things are OK, but they aren't. Some of them don't have a lot of guidance and we want to offer that."

Librarian Melissa Bryant has spearheaded the monthly luncheons and gotten local churches and restaurants to donate meals for lunch.

Because they wanted to offer the assistance, but can't take students out of classes, Bryant said lunchtime was the best option.

"It's not just for moms, but also for dads," Bryant said. "We're trying to gear it to parenting in general and not just moms."

Tuesday's lunch focused on smart dating and Midland Rape Crisis and Children's Advocacy Center Education Director Lauren Ashley shared information about smart dating.

"One in four women and one in six men will be sexually assaulted before age 30," Ashley told the group. "I want you to know what resources are available to you in the community because you will probably know someone who needs them."

Constant text messaging and checking up is the No. 1 red flag for teen dating violence, Ashley said.

"It's truthfully not any of their business what you're doing and who you're with if you're dating," she said, sharing a personal story about her high school boyfriend and how he slowly isolated her from every person who cared about her.

She also told the students to keep their online accounts private and not to share passwords with boyfriends or girlfriends.

"When they're constantly checking things, that shows they don't trust you and that's a warning sign," Ashley said.

As bad as dating violence is, it's even worse when children are involved, Ashley said.

"Children can accidentally become injured and killed when dating violence happens," Ashley said.

Ashley encouraged students to model healthy relationships for their children and show them how a woman should be treated by a man.

"Though they may not consciously remember your fights, they remember the feelings of being scared while it was happening," Ashley said. "Children are smart and they remember everything."

The luncheons are beneficial because the school's entire parent population is required to attend, Watson said. In the future, they'd like to branch out to expectant parents, too.

"We want to give them the information the need to have healthy babies and have them not stress so they can come to class and concentrate," Watson said.

*Meredith Moriak can be reached at mmoriak@mrt.com.*

# FELONY ARRESTS

FROM STAFF REPORTS

**Victoria Aldridge**, 25, of Midland, was arrested Monday by Midland police on a charge of possession of a controlled substance.

**Jose G. Alvarado Jr.**, 44, of Midland, was arrested Monday by Midland County deputies on a third or more charge of driving while intoxicated.

**Jose S. Gomez-Luna**, 43, of Midland, was arrested Monday by Midland police on a charge of possession of a controlled substance.

**Hilliard L. Goodley III**, 66, of Midland, was arrested Monday by Midland police on a charge of tampering with evidence.

**Tammi L. Gray**, 47, of Midland, was arrested Monday by Midland County deputies on a charge of aggravated assault with a deadly weapon.

**Terry A. Hendricks**, 42, of Midland, was arrested Monday by Midland County deputies on a third or more charge of driving while intoxicated.

**Sandrella L. Hill**, 30, of Midland, was arrested Monday by Midland County deputies on a charge of robbery.

**James J. Richardson Jr.**, 37, of Midland, was arrested Monday by 441st District Court officials on charges of robbery and aggravated robbery.

**Timothy R. Simmons**, 30, of Midland, was arrested Monday by Midland County deputies on charges of burglary of a vehicle and credit or debit card abuse.

**Alfonso H. Vargas Jr.**, 36, of Midland, was arrested Monday by Midland County deputies on a charge of burglary of a building.

**Justin W. Williamson**, 29, of Midland, was arrested Monday by Midland police on a third or more charge of driving while intoxicated.

*Source: Midland County Sheriff's Office*

ALLDREDGE GARDENS
CHRISTMAS LIGHTS WITH ALLDREDGE GARDENS.
Give Us A Call And With A Twinkle Of A Light And The Glimmer Of A Tree, We'll Make Your Holidays Hassle Free.
432-682-4500

Student Athletes can be Mathletes!
A+
- Boosts Confidence
- Proven Method
- First Grade through Pre-Calculus
- Fun Environment
- Affordable
- Personal Attention
- Skilled Instructors

Math Tutoring Experts, www.mathnasium.com
Free Diagnostic Evaluation with signup until 11/30/11! $110 Value!!
MATHNASIUM The Math Learning Center
(432) 689-0919
4400 N. Midland Drive Ste. 2501
Midland, TX

HONG KONG CUSTOM TAILORS IN MIDLAND
Specializing in hard to fit sizes, individually tailored for you. 10,000 fabrics to choose from. Made to measure suits, sports coats, slacks, top coats, shirts and formal tuxedos.
4 Custom-Made Shirts $249.00
SAVE 33% to 50%
English All Wool Tour Round Suit ..... $495.00
Italian Pure Silk Suit ..... $595.00
English Huntinghouse All Wool Suit ..... $495.00
English Tweylene/Wool All Wool Tour Round Suit ..... $450.00
English Super Fine Cashmere/Wool All Suit ..... $595.00
British Cashmere Wool Sport Coat ..... $429.00
British Navy Blue All Year Round Wool Blazer ..... $395.00
Call or visit Mr. S. Gary, The Grand Texas Hotel, Tel: (432) 697-3181 10 a.m. to 6 p.m.
4300 W. Hwy. 80, Nov. 10-11-12, Thurs-Fri-Sat

One Day Only Sales Event
Saturday, Nov. 12th 10am - 4pm
Introducing New Backyard products
Storewide Savings on all products
Chance to WIN a FREE Holland Grill
Door Prizes & Grilled Food Samples
AMERICAN Home Improvement
www.RockStarGrilling.com
Between Midland & Odessa Hwy 191, the airport exit 550-7224

DAILY PROMISE BROUGHT TO YOU BY
HENRY
1 Samuel 16:7
But the LORD said to Samuel, "Do not consider his appearance or his height, for I have rejected him. The LORD does not look at the things man looks at. Man looks at the outward appearance, but the LORD looks at the heart."

# Opinion

## Why Obama says no to these shovel-ready jobs

■ Job-killing environmentalists run the Democratic Party, which should be called the "party of the regulations that hamper infrastructure projects."

RICH LOWRY
*King Features Syndicate*

One of the holiest words in the Democratic economic lexicon is "infrastructure."

Yet the proposed Keystone XL pipeline represents a big, honking $7 billion, 1,700-mile-long infrastructure project that the Obama administration is delaying and the environmentalists are opposing. If President Barack Obama thinks the country lacks its former economic verve, he need look no farther than the Keystone XL fiasco for a demonstration of one reason why.

Keystone XL meets every possible standard. President Obama wants "shovel-ready" jobs. The materials to build the pipeline from Alberta, Canada, to the Gulf Coast are waiting to go. The president rightly notes construction has been hard hit in the recession. Building Keystone XL will create thousands of construction jobs. The president criticizes our dependence on Middle Eastern oil. Keystone XL is projected to pump as much as 830,000 barrels of crude oil a day from our friendly neighbor to the north.

President Obama should want to sign the permit himself and send Vice President Joe Biden to take credit at the groundbreaking. At this rate, though, the project will get under way sometime in the second Obama or first Cain administration, if ever. For more than three years, the administration has been dragging TransCanada, the prospective builder of the pipeline, through a review process involving about a dozen federal agencies and a cast of thousands. In the time the federal government has been considering TransCanada's project, Al Smith and the gang could have built three Empire State Buildings, at one year and 45 days each.

The proposed pipeline crosses an international border, so the State Department has been the lead agency in charge of ceaseless bureaucratic delay. Its environmental-impact statement runs to eight volumes. It informs us that "tree squirrels depend on forested habitats, usually deciduous or mixed hardwood forests with abundant supplies of acorns and hickory nuts." It examines the proposed project as "an undertaking under Section 106 of the National Historic Preservation Act," the implementing regulation of which is "36 CFR Part 800 (2004)." It takes a hard look at the possible spread of "137 federally restricted and regulated noxious weeds," as well as "state and local noxious weeds."

The upshot is the pipeline poses little risk to the environment. But the reviewing must go on. The State Department is now considering whether the pipeline is in "the national interest." A department official told the Los Angeles Times the continuing process will include, "if needed, gathering and assessing additional information." Such is the fate of 21st century infrastructure, no matter what gauzy visions President Obama conjures of "nation-building at home."

The environmentalists turned out thousands of protesters to surround the White House over the weekend in opposition to Keystone XL. They charge that the project is a threat to the Ogallala Aquifer in Nebraska, although there's no evidence for this. Their real objection is that Keystone XL is an instrument in the destruction of the planet. It aids and abets the extraction of crude from the oil sands of Canada that enviros worry is intense in carbon emissions and unsightly to boot. (Wired magazine complains of "the apocalyptic landscapes" of the oil sands, as if they should be picturesque.)

Whether we allow Keystone XL or not, Canada is going to exploit its natural resources. It's a question of whether it benefits us, or whether Canada is forced to build a pipeline to the Pacific Coast instead, and send its oil to China. For us, this shouldn't be a close call.

In a promotional spot for her show, MSNBC host Rachel Maddow praises the wonders of massive projects like the Hoover Dam. She must have missed that the environmental left has been busy working to tear down existing dams. The Democrats are the party of the regulations that hamper infrastructure projects and of the environmentalists who work to kill them outright. If that weren't so, Joe Biden would have cut a ribbon for TransCanada long ago.

## OUR VIEW

## *Foreign policy, Iran still big concerns for U.S.*

It's hard to pin down President Barack Obama on the effectiveness of his foreign policy because it seems to be a headless approach but actually could show some good results.

On the one hand, the United States' actions — including the surprise raid that claimed the life of Osama bin Laden — have all but destroyed the al-Qaida leadership. Some would point to Obama's accelerated withdrawal plans in Afghanistan as another step forward. Some, however, would say this is premature, leaving the U.S. without victory and admitting defeat.

Also, many Middle Eastern countries are rebelling against dictators and the fires of democracy are burning brighter than ever in the region. This could be a temporary mirage on the horizon because we have no idea where rebellions in places such as Egypt and Libya will end or what kind of leadership will replace the current vacuum.

It's definitely mixed results for the president at a time when he is consumed with jobs and debt issues at home. That may be why his foreign policy appears to be without real direction. It seems his policy is to gently nudge world history into a positive direction without actually attacking the problems.

But we fear ultimate failure now that Iran may be closing in on the goal of producing nuclear weapons. Iran has been implicated in bomb-building activities, according to the United Nations.

We think this is the greatest threat to peace in the Middle East and the greatest concern for a free Iraq and a safe Israel. Israel, already in near panic over the most recent news, views Iran as its ultimate threat because of its nuclear program. Iranian President Mahmoud Ahmadinejad repeatedly has made references to the destruction of the Jewish state.

This week, Israel once again said "all options on the table," a phrase that Israeli politicians use to mean a military assault. Tensions once again are heightened over the prospects of Iran becoming a nuclear-armed country.

We think the Obama administration has not done enough to halt this steady move by Iran to possess nuclear weapons, though there still may be time to act.

The U.N. has imposed four rounds of sanctions on Iran, but none have seemed to succeed in curbing Iran's nuclear ambitions. If the U.N. fails to stop Iran's nuclear march, Israel likely will not take the news lying down. Israel has taken action before to protect its own interests.

In 1981, Israel launched an airstrike on an unfinished nuclear reactor in Iraq that destroyed Saddam Hussein's nuclear program. In 2007, Israel reportedly destroyed a site in Syria that the U.N. declared to be a secretly built nuclear reactor. Israel never acknowledged responsibility for the attack.

We know we have other pressing problems, but it's time the U.S. deals with Iran before our problems become even bigger.

Midland Reporter-Telegram

A Hearst Corporation newspaper

EDITORIAL BOARD
Dave Wedel, Publisher
Stewart Doreen, Editor
Mary Dearen, Managing Editor
Terry Williamson, Editorial Writer

TO OUR READERS
Opinions columns, letters and cartoons reflect the author's or artist's views and not necessarily the view of the Reporter-Telegram

VISIT US ONLINE
You can find current and past editorials, letters to the editor and more at www.mywesttexas.com/opinion.

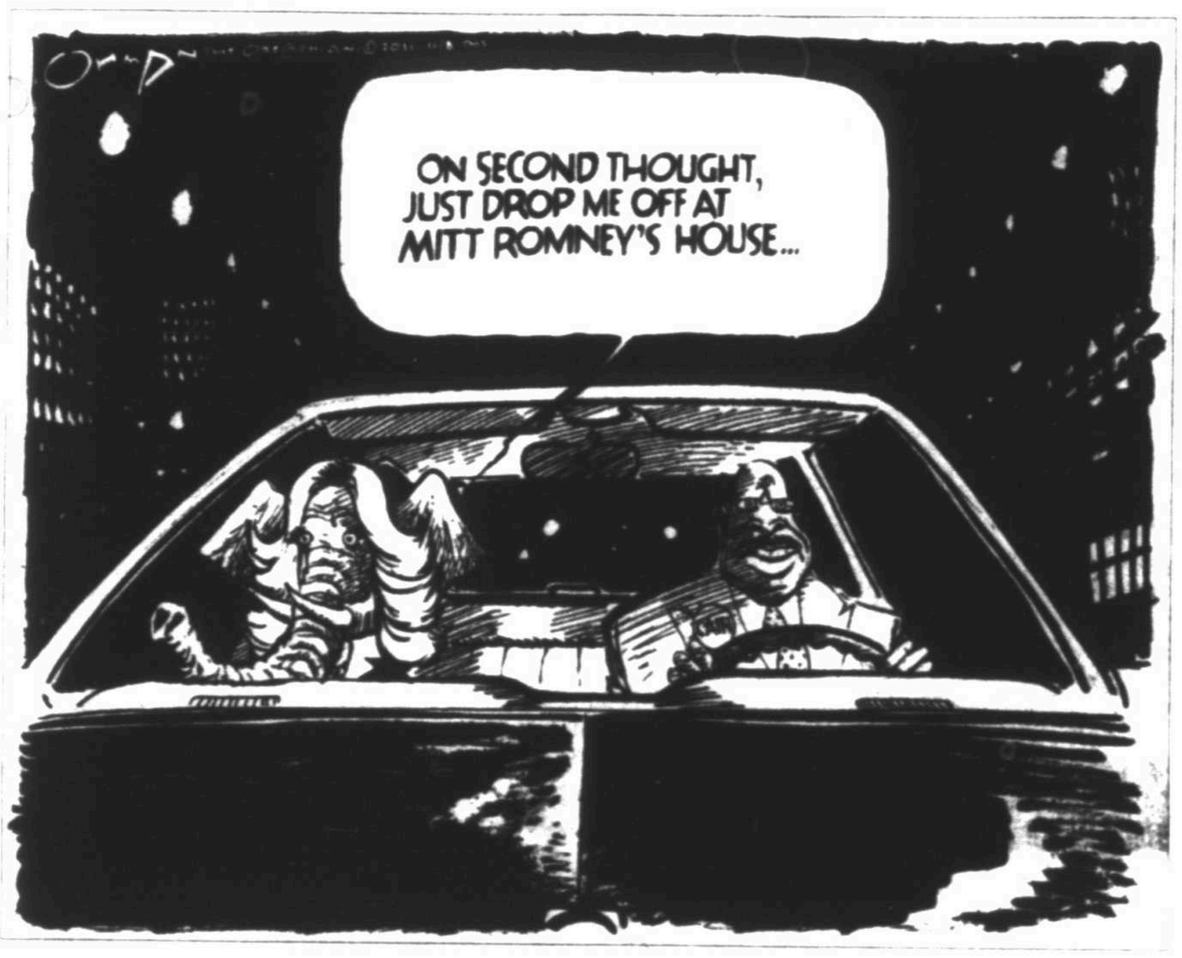


## *Testimony adds to campaign's seediness*

■ Nobody looked good after an accuser and her lawyer took shots at Herman Cain, who has some explaining to do.

DANA MILBANK
*Washington Post Writers Group*

If you thought things could not get any stranger in the curious case of Herman Cain, consider this: The latest sexual harassment allegations were leveled against him in a building called the Monastery.

It wasn't a real monastery. That's the name of the clubhouse of the Friars Club, a New York institution dedicated to what it calls "ribald comedy." And ribaldry is exactly what the reporters got when they crowded into the room Monday afternoon to hear the complaints of a fourth woman to allege that the Republican presidential candidate had crossed a line with the ladies.

Ubiquitous scandal lawyer Gloria Allred took Woman No. 4, Sharon Bialek, by the hand and led her to the huge cluster of microphones. "She reached out to Mr. Cain for help in finding another job," Allred said. "Mr. Cain instead decided to provide her with his idea of a stimulus package."

Coarse laughter sounded in the room. Bialek rolled her eyes. Mercifully, she did not take up the stimulus package joke. Instead, she gave a steamy account of what happened outside the National Restaurant Association, where Cain worked more than a decade ago. "He parked the car down the block," she recounted. "But instead of going into the offices, he suddenly reached over and he put his hand on my leg under my skirt and reached for my genitals. He also grabbed my head and brought it towards his crotch."

The testimony instantly succeeded in giving a hair-on-Coke-can seediness to the 2012 campaign. And nobody came out looking particularly good.

The Cain camp reacted with more adamant denials of "more false accusations" and with a sarcastic tweet: "Welcome to the campaign, Gloria Allred. What took you so long?"

Conservatives such as Michelle Malkin and Rush Limbaugh immediately attacked the accuser. ("Bialek, as in 'buy a lick,'" Limbaugh said, making a slurping sound.)

It remains to be seen how the harassment scandal and Cain's quixotic candidacy will fare now that Cain's accuser has gone public. Before this latest accusation, the scandal hadn't done Cain much harm. According to a NBC News/Wall Street Journal poll conducted Nov. 2-5, only 13 percent of Republicans said it had made them "a great deal" or "quite a bit" concerned about voting for Cain. Fifty-four percent said they weren't concerned and another 15 percent said they were "just a little" concerned.

Allred, however, set out to change that. The lawyer, who as conservatives pointed out has given generously to Democratic campaigns, said in her introduction to Bialek: "If all of these allegations by all of the women who have been reported to have made them are true, then I, for one, am disgusted at Mr. Cain's serial sexual harassment of women."

Bialek, introduced as a registered Republican, came across as more genuine than her celebrity lawyer. She described how, when she came to him seeking his help finding a job, he upgraded her room at the Capitol Hilton to a suite and then took her out for an Italian dinner before making the unwanted maneuvers in the car. When she asked him to unhand her, Bialek recalled, "Mr. Cain said, 'you want a job, right?'"

Now Cain is the one who wants a job, and his accuser gave the job seeker some advice. "America is in a horrible turmoil," she said. "We need a leader who can set an example. ... Mr. Cain, I implore you, make this right so that you and the country can move forward and focus on the real issues at hand."

Of course, few people, supporters or opponents, actually expect Cain to become the Republican nominee; he's demonstrated repeatedly that he lacks the skills and organization to make it to the nomination.

But for now, unfortunately, the issue at hand is where Herman Cain's hands have been.

From the Left | Doonesbury

From the Right | Mallard Fillmore

# ELECTION 2011– TEXAS RESULTS

## Midland rejects all but 1 amendment

**By James Cannon**
*Staff Writer*

Midlanders rejected all but one of the constitutional amendments up for consideration Tuesday, showing majority support for only Proposition 1.

Proposition 1 aims to take care of the surviving spouse of a totally disabled veteran, as long as certain conditions are met. The proposition had more than 80 percent in support, according to the Midland County Elections Office.

All of the other propositions were defeated by county residents, some like the contentious Proposition 2 only had a 16-vote margin. Proposition 2 would amend the constitution to authorize the Texas Water Development Board to issue additional general obligation bonds on a continuing basis for one or more accounts of the Texas Water Development Fund II, with the restriction that the total amount of bonds outstanding at any time does not exceed $6 billion.

Regardless of the outcome of the propositions, Ruth Sloan, Midland's elections administrator, said overall they were pleased with how smoothly the voting process was conducted. Midland participated in a statewide pilot program to allow voters to vote outside of their respective precincts for the first time in state and county history.

The county had to apply to be a member of the pilot program. Sloan said it is a possibility the county will seek to participate in the program again, but added that it was too soon to decide the path for the next election.

The voter turnout was low, but historically speaking so are every other constitutional amendment only elections. Prior to Tuesday's election day, 1,445 Midlanders voted early. Tuesday's election day saw 2,346 residents cast votes at the 39 county precincts. Only about 5.51 percent of the 68,794 registered voters cast ballots.

*James Cannon can be reached at jcannon@mrt.com.*

**Midland's election results**

| | Total votes | percentage | early voting | Election Day |
|---|---|---|---|---|
| **Proposition 1** | | | | |
| For | 3,030 | 80.35 | 1,150 | 1,880 |
| Against | 741 | 19.65 | 286 | 455 |
| **Proposition 2** | | | | |
| For | 1,872 | 49.79 | 675 | 1,197 |
| Against | 1,888 | 50.21 | 758 | 1,130 |
| **Proposition 3** | | | | |
| For | 1,275 | 33.90 | 439 | 836 |
| Against | 2,486 | 66.10 | 994 | 1,492 |
| **Proposition 4** | | | | |
| For | 917 | 24.54 | 331 | 586 |
| Against | 2,819 | 75.46 | 1,097 | 1,722 |
| **Proposition 5** | | | | |
| For | 1,797 | 48.09 | 677 | 1,120 |
| Against | 1,940 | 51.91 | 750 | 1,190 |
| **Proposition 6** | | | | |
| For | 1,479 | 39.61 | 538 | 941 |
| Against | 2,255 | 60.39 | 886 | 1,369 |
| **Proposition 7** | | | | |
| For | 1,213 | 32.88 | 444 | 769 |
| Against | 2,476 | 67.12 | 966 | 1,510 |
| **Proposition 8** | | | | |
| For | 1,385 | 37.16 | 496 | 889 |
| Against | 2,342 | 62.84 | 924 | 1,418 |
| **Proposition 9** | | | | |
| For | 1,732 | 46.38 | 646 | 1,086 |
| Against | 2,002 | 53.62 | 775 | 1,227 |
| **Proposition 10** | | | | |
| For | 1,796 | 48.16 | 681 | 1,115 |
| Against | 1,933 | 51.84 | 740 | 1,193 |

*Source: Midland County Elections Office*

## Voters OK at least 6 constitutional amendments

**By Chris Tomlinson**
*Associated Press*

AUSTIN — Texas voters approved constitutional amendments Tuesday that will allow new cooperation between cities and counties, give the governor more power to issue pardons and borrow more money for student loans.

With less than 4 percent of voters turning out to cast ballots, voters approved Proposals 1, 3, 4, 5, 9 and 10, according to unofficial results from the Texas Secretary of State's office. But Texans rejected a measure that would have allowed counties to issue development bonds in the same way that cities do now.

The other four measures were too close to call late Tuesday night.

Proposition 1 allows the surviving spouses of all disabled veterans to continue claiming an exemption from state property tax after the veteran dies. Until now, a widow or widower had to resume paying the property tax after her or his disabled spouse died.

The Higher Education Coordinating Board will now be able to finance low-interest student loans with government bonds, since Proposition 3 passed. Supporters argued that the plan was necessary because budget cuts to financial aid programs at the state and federal level would likely increase the demand for fixed-rate loans.

Proposition 5 authorizes the Legislature to allow cities and counties to enter into contracts with other cities and counties without triggering a property tax.

The Texas governor will be able to grant a pardon, reprieve or commutation of punishment to a person who completes a sentence of deferred adjudication under Proposition 9. The records could only be cleared on the written recommendation and advice of the Board of Pardons and Paroles.

Proposition 10 allows local elected officeholders an extra 30 days before triggering automatic resignation if they become a candidate for another office.

## New Braunfels voters uphold 'can ban'

*Associated Press*

NEW BRAUNFELS — Partygoers floating on the Comal and Guadalupe rivers can no longer bring beer cans.

New Braunfels voters have upheld a controversial ban on disposable containers.

The New Braunfels Herald-Zeitung reported that the measure passed Tuesday with 58 percent of the vote.

The City Council enacted the ban in August, but local businesses led a backlash to force the ballot referendum.

Opponents say the crackdown on disposable containers will hamper the local economy by driving away tourists who flock to the city's rivers each summer.

Supporters say the ban is about reducing trash that winds up in the river. They denied accusations that the ordinance is a veiled effort to prohibit alcohol and keep rowdy crowds away.

The ban will take effect Jan. 1.


This Week's Pets Are Sponsored By:
Brown's Permian Electric Co. Inc.
To Make A Donation to the Midland SPCA, Mail To P.O. Box 4371 Midland, TX 79704
We Offer Low Cost Spay And Neutering.
Please Call For More Information 432-684-7582
Hours of Operation
Monday: 8:30-3:30 (Clinic Only)
Tuesday: 12-6
Wednesday - Friday: 10-4
Saturday: 10-2
Closed Sunday

Andy
Andy is a male Sheltie approx 3yrs, found as a stray, heavy matted and a large tumor, he has had surgery and is healing nicely, also has been shaved, he is awaiting his new home

Rocky
Rocky is a four month old Boxer. He is FULL of energy and very loving. He definitely needs room to play, play and play. He would be the perfect addition to your family!

Titan
Titan is a 14 week old Shar Pei mix. He is very playful. Titan would love for you to take him home!

COME VISIT OUR BOOTH AT PET PALOOZA SATURDAY, NOVEMBER 5th. Be ready to take a pet home with you!
To Adopt A Pet From The Midland SPCA Call 432-684-7582

Get breaking news at www.mywesttexas.com

DIRECTORY
Be a part of the Permian Basin's comprehensive refrence guide to health related services.
To verify your listing or be added to the Medical Directory, contact Robin Kingham today.
TO ADVERTISE:
For more information or to reserve advertising space, contact Robin Kingham directly at (432) 687-8876, by cell at (806) 220-7300 or by email: rkingham@mrt.com

MIDLAND REPORTER-TELEGRAM 2011 Reader's Choice Awards WINNER
Award Winner
Caramba's Spanish Inn
Favorite Mexican Food Restaurant

SYLVAN BARTLETT M.D., P.A.
NOVEMBER 2011
BREAST AUGMENTATION SPECIAL *
COMPLETE WITH IMPLANTS, SURGEONS' FEE, FACILITY CHARGES, AND ANESTHESIA FOR $3995
WHY SHOULD YOU HAVE DR. BARTLETT DO YOUR BREAST AUGMENTATION?
1. HE HAD ONE OF THE LOWEST FREQUENCIES OF THE HEALING COMPLICATIONS THAT RESULTS IN HARD BREASTS. (CAPSULAR CONTRACTION)
2. PATIENTS FEEL THEY GET THE SAFETY OF SALINE FILLED PROSTHESIS AND RESULTS COMPARABLE TO THE MORE EXPENSIVE GEL FILLED PROTHESIS
3. ALMOST NEVER SEE WRINKLING LATERALLY
4. ALMOST NEVER "BOTTOM OUT" (WHERE THE PATIENT LOSES THE UPPER CHEST FULLNESS THAT THEY WANT)
5. CONFIDENTIALITY OF AN IN OFFICE SURGERY
6. HAS DEVELOPED A METHOD TO DETERMINE EXACTLY WHAT SIZE IMPLANT WILL BE REQUIRED TO MEET YOUR WISHES
7. HE IS LOCATED HERE, HE IS AVAILABLE HERE FOR POST OP VISITS, HE IS HERE FOR ANY PROBLEMS THAT NEED TO BE ADDRESSED
sylvan.bartlett@yahoo.com

ALLDREDGE HOME
STORE CLOSING FOREVER!
TIME IS RUNNING OUT!
EVERYTHING MUST BE SOLD!
SELLING TO THE BARE WALLS!
PRICES HAVE JUST BEEN REDUCED!
NOTHING HELD BACK!
UNIQUE ONE OF A KIND PIECES FROM AROUND THE WORLD! INCLUDING ART, FLORAL, ACCENTS, LIGHTING, ART AND ACCESSORIES!
SAVE UP TO 70% OFF ON HANDMADE RUGS!
SAVE BIG!
On every chair, every sofa, every sectional, every bedroom, and every dining room!
•Henredon •Marge Carson •Drexel Heritage •Stanley •Lexington •And More!
ALLDREDGE GARDEN'S IS REMAINING OPEN AND NOT CLOSING!
ALLDREDGE HOME

# ELECTION 2011– NATIONAL RESULTS

## Incumbent parties prevail in governors' races

By Chris Sundheim
*Associated Press*

Kentucky and Mississippi refused Tuesday to turn their governors' offices over to different parties, despite the nation's stubborn economic woes, and Ohio restored full bargaining rights to hundreds of thousands of public employees in a major victory for organized labor.

Across the nation, voters' last major judgments of 2011 were closely watched for any hints about the public's political mood just two months ahead of the first presidential primary and nearly four years into the worst economic slowdown since the Depression.

Kentucky's Democratic governor easily won another term, and Mississippi voters kept their governor's office in GOP hands — decisions that suggested many Americans were not ready to abandon incumbent parties.

In Ohio, a new law that severely limited the bargaining rights of more than 350,000 teachers, firefighters, police officers and other public employees was repealed. The defeat was a stiff blow to Gov. John Kasich and cast doubt on other Republican governors who have sought union-limiting measures as a way to curb spending.

"Ohio sent a message to every politician out there: Go in and make war on your employees rather than make jobs with your employees, and you do so at your own peril," AFL-CIO President Richard Trumka said.

Kasich congratulated his opponents and said he would consider his next steps carefully.

"I've heard their voices. I understand their decision, and frankly, I respect what people have to say in an effort like this. And as a result of that, it requires me to take a deep breath, you know, and to spend some time reflecting on what happened here," he said.

The disputed law permitted workers to negotiate wages but not pensions or health care benefits, and it banned public-worker strikes, scrapped binding arbitration and eliminated annual raises for teachers.

The outcome will no doubt be studied by presidential candidates as a gauge of the Ohio electorate, which is seen as a bellwether. No Republican has won the White House without Ohio, and only two Democrats have done so in more than a century.

Elsewhere on the ballot, Ohio voters approved a proposal to prohibit people from being required to buy health insurance as part of the national health care overhaul. The vote was mostly symbolic, but Republicans hoped to use it in a legal challenge.

The governors' races were of keen interest to both parties. Ten states will elect governors next year, and governors can marshal get-out-the-vote efforts crucial to any White House candidate. The first presidential primary is Jan. 10 in New Hampshire.

In Kentucky, Gov. Steve Beshear was easily re-elected despite high unemployment, budget shortfalls and an onslaught of third-party attack ads. He became the second Democrat to win a governor's race this year, after West Virginia's Earl Ray Tomblin.

In Mississippi, voters picked Republican Lt. Gov. Phil Bryant to succeed Haley Barbour, who could not run again because of term limits. Bryant beat Hattiesburg Mayor Johnny Dupree, the first black major-party nominee for governor in Mississippi.

The Mississippi measure to define life as beginning at conception would have been the first victory in the country for the so-called personhood movement, which aims to make abortion all but illegal. Similar attempts have failed in Colorado and are under way elsewhere.

The proposal divided the medical and religious communities and caused some of the most ardent abortion opponents, including Barbour, to waver in their support.

Opponents said the measure would have made some forms of birth control, such as the morning-after pill or the intrauterine device, illegal. And they worried that it could have deterred physicians from performing in vitro fertilization for fear of criminal charges if an embryo did not survive.

In Arizona, state Sen. Russell Pearce, architect of the tough immigration law that put the state at the forefront of the national debate, was ousted after a recall attempt led by a fellow Republican.

Other votes of note:

■ Hundreds of cities held mayoral races, including some of the nation's largest. In San Francisco, interim Mayor Ed Lee could become the city's first elected Asian-American leader. A former city administrator, he was named to the interim job in January, when then-Mayor Gavin Newsom became lieutenant governor.

In Philadelphia, Democratic Mayor Michael Nutter trounced a little-known Republican challenger named Karen Brown, a former math teacher and Democrat who switched parties to challenge the incumbent.

Phoenix elected Democrat Greg Stanton, a former city council member, as its new mayor after a campaign focused on pulling the nation's sixth-largest city out its economic and foreclosure slump.

Incumbent mayors prevailed in Baltimore and Indianapolis.

■ Comic-turned-politician Robert Farmer lost his bid to become Kentucky's agriculture commissioner. Farmer told hillbilly jokes that upset some people, and he had no farming experience. In Ohio, another comedian, Drew Hastings, a fixture on "Comedy Central," became mayor of tiny Hillsboro.

■ In Maine, voters repealed a new state law that required voters to register at least two days before an election. The decision restored Election Day voter registration, which had been available for nearly four decades. Maine voters also rejected a proposal to allow casinos in certain communities.

■ Washington state voters approved a plan to end the state-run liquor system and allow large stores to sell alcohol. The proposal was bankrolled by giant retailer Costco, which spent more than $22 million, making it the costliest initiative in Washington history.

■ Atlanta voters overwhelmingly approved Sunday alcohol sales, clearing the way for shoppers to buy liquor in stores as soon as New Year's Day.

■ Oregon held a special primary to replace Democratic Rep. David Wu, who resigned in August after being accused of an unwanted sexual encounter with an 18-year-old woman. Wu was the fourth member of Congress to quit this year in a sex scandal.

### NY candidate votes, delivers baby at polling place

MELROSE, N.Y. — If Dominic Pasinella Jr. runs for office in upstate New York again in 18 years, he should be able to count on at least one vote.

After voting Tuesday at the fire station in the town of Melrose, where he's the fire chief, Pasinella heard a call about a "pregnancy problem" at the polling place just northeast of Albany.

The candidate for Schaghticoke town council hustled back to the station and found Ptarmigan Fox-Elman ready to deliver. She and her husband stopped at the station when they realized they wouldn't make it to a hospital.

The Times Union of Albany reported others cheered after Pasinella and two firefighters helped deliver a healthy 7-pound, 10-ounce girl named Charis Elman at 6:41 a.m.

Pasinella lost the election, finishing third in the race for two open seats.

— *Associated Press*

## Miss. defeats life-at-fertilization ballot proposition

By Emily Wagster Pettus
*Associated Press*

JACKSON, Miss. — Mississippi voters Tuesday defeated a ballot initiative that would have declared life begins at fertilization, a proposal that supporters sought in the Bible Belt state as a way to prompt a legal challenge to abortion rights nationwide.

The so-called "personhood" initiative was rejected by more than 55 percent of voters, falling far short of the threshold needed for it to be enacted. If it had passed, it was virtually assured of drawing legal challenges because it conflicts with the Supreme Court's 1973 Roe v. Wade decision that established a legal right to abortion. Supporters of the initiative wanted to provoke a lawsuit to challenge the landmark ruling.

The measure divided the medical and religious communities and caused some of the most ardent abortion opponents, including Republican Gov. Haley Barbour, to waver with their support.

Opponents said the measure would have made birth control, such as the morning-after pill or the intrauterine device, illegal. More specifically, the ballot measure called for abortion to be prohibited "from the moment of fertilization" — wording that opponents suggested would have deterred physicians from performing in vitro fertilization because they would fear criminal charges if an embryo doesn't survive.

Supporters were trying to impose their religious beliefs on others by forcing women to carry unwanted pregnancies, including those caused by rape or incest, opponents said.

Amy Brunson voted against the measure, in part because she has been raped. She also has friends and family that had children through in vitro fertilization and she was worried this would end that process.

"The lines are so unclear on what may or may not happen. I think there are circumstances beyond everybody's control that can't be regulated through an amendment," said Brunson, a 36-year-old dog trainer and theater production assistant from Jackson.

Hubert Hoover, a cabinet maker and construction worker, voted for the amendment.

"I figure you can't be half for something, so if you're against abortion you should be for this. You've either got to be wholly for something or wholly against it," said Hoover, 71, who lives in a Jackson suburb.

Mississippi already has tough abortion regulations and only one clinic where the procedures are performed, making it a fitting venue for a national movement to get abortion bans into state constitutions.

Keith Mason, co-founder of the group Personhood USA, which pushed the Mississippi ballot measure, has said a win would send shockwaves around the country. The Colorado-based group is trying to put similar initiatives on 2012 ballots in Florida, Montana, Ohio, Oregon, Nevada and California. Voters in Colorado rejected similar proposals in 2008 and 2010.


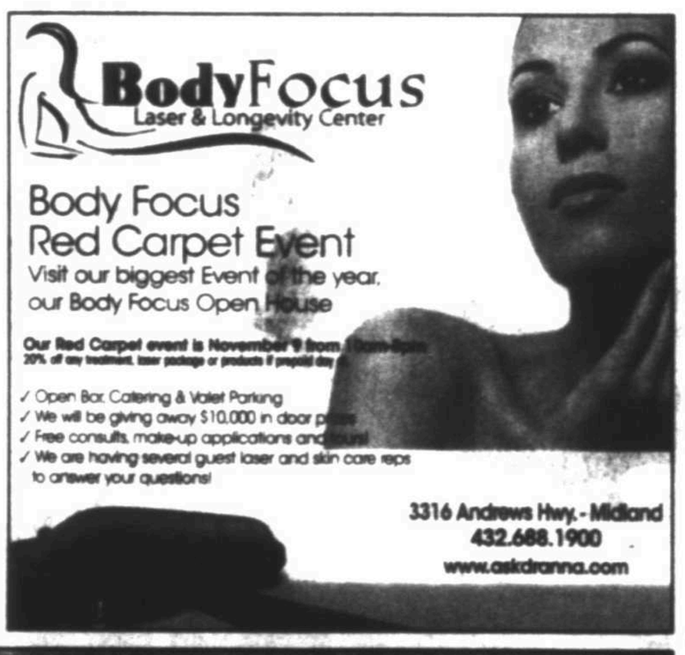


Curiosities
Antiques • Collectibles • Gifts
Vintage Tea Room
Now Serving Homemade Soup!
Try Our Desserts!
11-2 Tue. - Sat.

ALLDREDGE GARDENS
Firewood to your home
call for delivery
682-4500

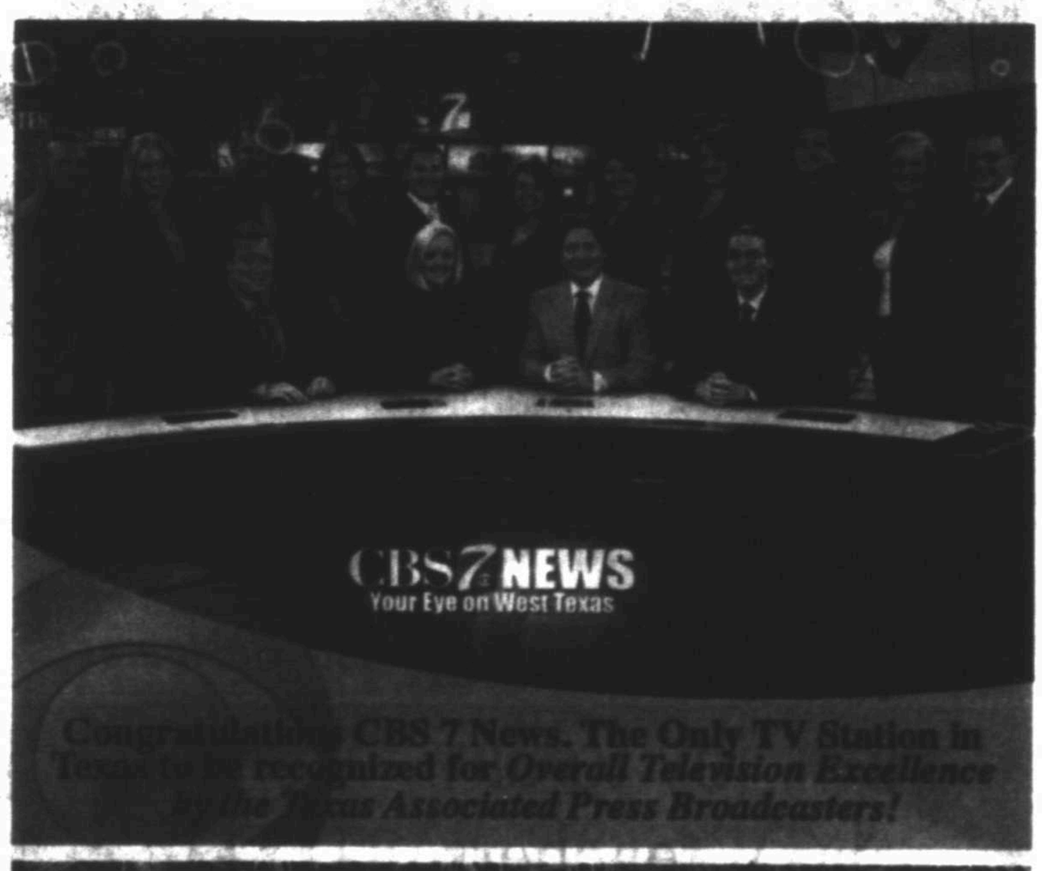

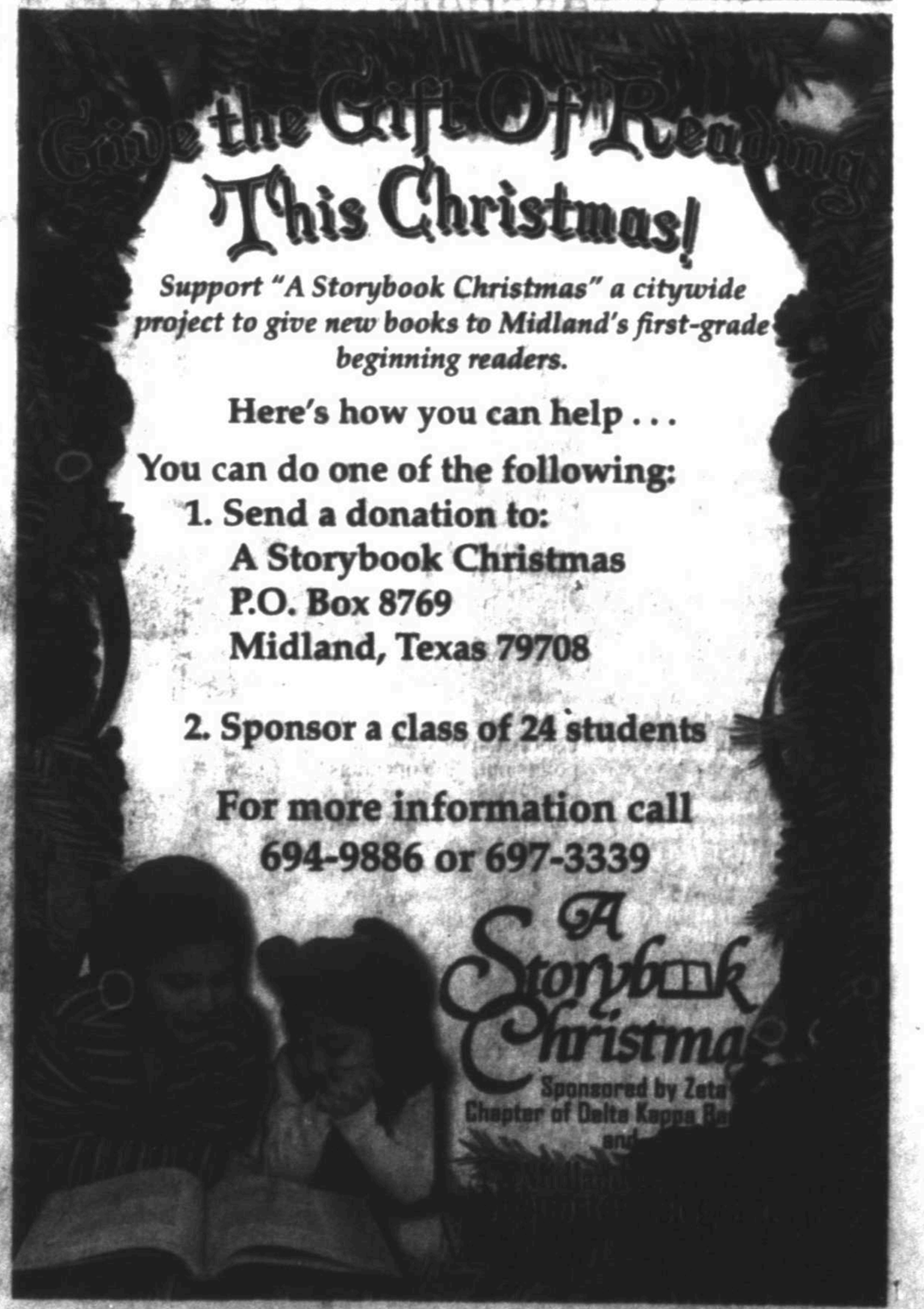

West Texas *living*
*Midweek*

# Junior League expands Face the Race program to reach more girls

*Running, mentoring now offered at Abell and Goddard junior highs*

By Audrie Palmer
*Staff Writer*

Sitting at tables in the cafeteria Monday afternoon, the group of 30 junior high girls used funnels to fill balloons with flour as they made their own stress-relief balls. A licensed counselor stood near the tables and talked with the girls as they worked.

"What are some things that stress you out?" Lynne Almand asked.

Peer pressure. Growing up. School.

"And how do you deal with stress?" she said.

Scream. Punch a pillow. Exercise. Run.

The stress session was the final lecture in Face the Race, a nine-week program created by the Junior League of Midland in 2008. It was designed for girls ages 13 to 14. The curriculum includes an hour-long class of physical fitness training, courses on women's health and a 30-minute running session outdoors and around the school campus. The classes finished Monday and the program will conclude Saturday with a 5K race around Midland College.

Goddard Junior High School has served as the host for the program since it began, but this was the first year the program also was offered to students at Abell Junior High School. Organizers said they were surprised at the number of participants — approxi-

Please see RACE/4B

Tim Fischer/Reporter-Telegram

Courtney Lyon, center, volunteer with Junior League, helps lead the group of girls in stretching outside Goddard Junior High as they prepare for Face the Race.

# UNIQUE CALLING

## Love for children gives joy to day school teachers

Just when she thinks she's seen it all, there's always something that surprises her.

Child care professional Barbara Edwards was helping her class of 4-year-olds create paper hats during a Thanksgiving craft time. When she looked over, she noticed one student decided to sport his hat before the glue dried; the sticky mess now was seeping down his head.

"If you don't have a calling for this you could lose it," Edwards said. "But we can smile; something like this happens every day."

Edwards, Tami Yonts and Clara Flores all have been long-time teachers at The Village School and child care center, which has a staff of 26. Different journeys led them to work with children, but it's what they've all found to be their unique calling.

Flores worked as a teacher's aide all the way through high school. Edwards had decided to give working at a day care a try while she was married but didn't have kids. Yonts started working at a day care at 16 through a cooperative education program at Lee High School. Like Flores, her daughters have worked at the school, and her grandchildren also attend. Some of their former students now send their children to Village.

"It's kind of a family ordeal," Yonts said.

As the U.S. Bureau of Labor statistics website points out, "job openings should be numerous" in child care "because dissatisfaction with benefits, pay and stressful working conditions causes many to leave the industry." This

Please see SCHOOL/5B

Barbara Edwards, above, reads to children Nov. 1 afternoon at Village School. LEFT TOP: Clara Flores talks to one of her students at snack time Nov. 1 at Village School. LEFT: Tami Yonts reads a book to her students Nov. 1 at Village School.

WORKING F[illegible] LIVING

Story by Sara Higgins • Photos by Tim Fischer

# Group hosts gluten-free Thanksgiving

By Sara Higgins
*Staff Writer*

The thought of a lavish spread featuring Grandma's pumpkin pie and Mom's white bread dressing is certain to make most mouths water in anticipation of Thanksgiving. For those with gluten-free diets, though, the meal can be a nightmarish obstacle course of "can't haves."

Gluten can be found in anything from gravy to stuffing to pie crusts, said Gwen Lorenz, president of the West Texas Gluten-free Awareness group. Even the main attraction of Thanksgiving dinner, turkey, can contain gluten in the form of pre-injected basters. Many stores label turkeys that are gluten-free.

The West Texas Gluten-free Awareness Group will host a Thanksgiving potluck with entirely gluten-free foods from 1-3 p.m. Saturday at West Side Church of Christ, 4410 W. Illinois Ave. Lorenz and her husband will provide turkey and dressing, and anyone who has been diagnosed with celiac disease or gluten intolerance is invited to bring a gluten-free dish of their own to the free event.

Gluten is found in foods containing wheat, rice, oats and barley. Lorenz was diagnosed in 1989 with celiac disease, a condition in which gluten sets off a reaction that damages the lining of the small intestine, making it unable to absorb nutrients. The disease was relatively unknown at the time Lorenz became sick and lost 40 pounds in six weeks. Her church's secretary encouraged her to join the gluten-free support group. The group meets every other month on a Saturday afternoon to discuss new research and gluten-free products.

"Our main purpose in having a group is so we can support especially the people who are new to the diet," Lorenz said. "It can be really overwhelming when you're first diagnosed; the first time I bought groceries, it took me 2 1/2 hours because I had to read every label."

The group is smaller today than it was

Please see GLUTEN/3B

## FOOD ETC.

*Joan Huff may be reached at foodetcmrt@aol.com. For more recipes, visit www.mywesttexas.com.*

# *Soups and stews warm first cold days of fall*

Guiding my grocery cart down the aisles the other day, I turned where the canned soups and soup mixes are located. I think the weathermen could do away with all of their radars and maps, take a trip to the grocery store and be able to forecast the weather accurately. Not only does the crowded parking lot tell you conditions are changing, but you can look in everyone's baskets to see what they are cooking. In hot weather, people usually buy meats for grilling and in cold weather they purchase comfort foods such as soups and stews.

Sure, you can purchase canned soups, but by combining a few ingredients and opening a few cans yourself, you can have your own homemade hot and tasty soup on the stove in minutes. Several of the recipes listed today have the added convenience of being made in a crock-pot.

By making your own soups, not only can you control the ingredients if you are on a special diet, but most recipes make a larger amount and the leftovers can be frozen and used on another cold day because you may be grilling tomorrow. That's West Texas.

Please see FOOD/5B

# Obituaries

## Doris June Swinney

Doris June Swinney was born on August 4, 1934, in Midland, Texas, to Raymond and Oneada Buchanan. She passed away on November 6, 2011, at Medical Center Hospital in Odessa.

Doris married Billy Swinney on January 18, 1952, in Odessa. They lived and worked in this area for most of their married life.

She was an Enrolled Agent with the "IRS", and she owned and operated her own accounting service for over 40 years. At one time she also owned a restaurant. She loved to cook. Doris was a great mom, grandmother, and great grandmother. She loved people and never seemed to meet a stranger.

Doris was preceded in death by her parents and her husband.

She is survived by one son, Royce Swinney of Odessa; two daughters, LaTanya Barber and her husband, Stephen of Camarillo, Ca, and Sicrita Stahlman of Odessa; and one brother, Jesse Buchanan of Midland.

The family will receive friends on Wednesday evening, 11-9-2011, from 6:00 until 8:00 p.m., at Hubbard Kelly Funeral Home. Funeral services will be on Thursday, 11-10-2011, at the Hubbard Kelly Funeral Home Chapel, at 1:00 p.m., with Rev. Clydel Chapman officiating. Burial will follow at Resthaven Memorial Cemetery in Midland.

Services are entrust to Hubbard Kelly Funeral Home.

Hubbard-Kelly Funeral Home

Dignity — 501 North Allegheny, Odessa, TX 79761, 432-332-5501

Condolences may be offered at www.hubbardkellyfuneralhome.com

## Harold Brantley

Harold Brantley, 89, of Stanton, died on Monday, November 7, 2011, in a Crane nursing home.

Graveside funeral services will be held at 2:00 p.m., Thursday, November 10, 2011, at the Evergreen Cemetery in Stanton, Texas.

He was born on December 7, 1921, in Woodson, Texas, and married Lillian Inez Allen on May 27, 1944, in Holliday, Texas.

Harold served in the United States Army as a Sergeant and platoon leader during World War II. He worked as a pipeline welder and had worked on the Alaskan pipeline. He also worked with his brother, Henry Brantley of Monahans, moving oil rigs.

He enjoyed fishing with his friends from Stanton. He was a member of Belvue Church of Christ.

Survivors include his wife, Lillian Brantley of Stanton; one son and daughter-in-law, Roger and Sherry Brantley of Stanton; three grandchildren, Dustin Brantley, Keri Jo Botch and husband, Brian, and Chris Brantley and wife, Lacey; and two great-grandchildren, Chase and Parker Brantley.

He was preceded in death by one son, Dennis Brantley.

Arrangements under the direction of Gilbreath Funeral Home of Stanton. Online condolences can be made at: www.npwelch.com.

## Leon Willingham

Leon Willingham, 59, of Midland, passed away on Saturday, November 5, 2011, at Midland Memorial Hospice Inpatient Unit in Midland. Graveside services will be held at 10:00 a.m., Wednesday, November 9, 2011, at Resthaven Memorial Park North.

Leon was born on January 9, 1952, in Snyder, Texas, to Lloyd and Faye Willingham. He married the love of his life, Brenda Patterson, on January 16, 1974, in Midland, Texas.

Leon was a loving and devoted husband, father, and grandfather. He loved the Dallas Cowboys, hunting, fishing, and spending time with his family.

Survivors include wife, Brenda of Midland; son, Jamie and Christy Willingham of Midland; son, Kevin and Nicole Willingham of Midland; and son, Lonnie and Christi Willingham of Crane; 9 grandchildren, Jessica Willingham, Nathan Gardner, Preston Gardner, Alec Willingham, Sean Willingham, Landen Willingham, Cera Willingham, Jayme Willingham, and Brett Willingham; one brother, Lloyd Ray Willingham of Midland; and numerous nieces and nephews.

He was preceded in death by his parents and one sister, Pam Hayes.

We would like to give special thanks to the nurses and staff at Midland Memorial Hospice of Midland.

Arrangements are under the direction of Nalley-Pickle & Welch Funeral Home & Crematory of Midland. Online condolences can be made at: www.npwelch.com.

## Robert E. "Bob" Edwards

Robert E. "Bob" Edwards, 68, of Midland, passed away November 6, 2011, in Plano.

Funeral services will be held at 10:00 a.m., Thursday, November 10, 2011, at Nalley-Pickle & Welch Chapel in Midland. Graveside services will be held at 2:00 p.m., Thursday, November 10, 2011, at Seagraves Cemetery in Seagraves.

Bob was born May 4, 1943, in Oklahoma City, OK to Alma (Walker) and R.E. Edwards, Sr. He was raised in Seagraves and graduated from Seagraves High School in 1961. He married Shirley Grimes on June 4, 1967, in Seagraves. They were married for 45 years.

Bob was a graduate of Angelo State University. He served with the Texas National Guard from 1963 to 1967. He and his wife moved to Midland in 1968. He was an insurance agent and owned Bob Edwards Insurance Agency and later was a partner in Johnny Johnson Insurance Agency, retiring in 2000. Bob had life long hobbies and enjoyed fishing and playing golf.

Survivors include wife, Shirley of Midland; son, Kevin Edwards and wife, Kelly of Plano; and granddaughter, Jessalyn (JJ) Edwards; and grandson, Robert Edwards, both of Plano.

He was preceded in death by his father, Earl Edwards and his mother, Alma Edwards.

Arrangements are under the direction of Nalley-Pickle & Welch Funeral Home & Crematory of Midland. Online condolences can be made at: www.npwelch.com.

Nalley-Pickle & Welch Funeral Home & Crematory (432) 550-5000

# Death Notices

## Donna Kay Newton

Donna Kay Newton, 68, passed away on Monday, November 7, 2011, in Odessa.

She is survived by her children, Cindy Hardwick (Richard) and Dennis Newton (Tracy); eight grandchildren; three great grandsons; two sisters; two special aunts; three nephews; and many wonderful friends.

Visitation will be from 6:00 p.m. to 8:00 p.m. on Wednesday, November 9, 2011, at Sunset Memorial Gardens. Services will be held at 1:00 p.m., on Thursday, November 10, 2011, in the Sunset Chapel.

Funeral arrangements are under the direction of Sunset Funeral Home.

## Leonard G. "Leo" Porter

Leonard G. "Leo" Porter, 75, of Colorado City, formerly of Big Spring, passed away on Saturday, October 29, 2011.

Memorial services will be held at 2:00 p.m., Saturday, November 12, 2011, at the Pavalion at the Big Spring State Park in Big Spring.

Survivors include one daughter, Jennifer Wilcox (Steve); two granddaughters; one grandson; and two sisters, Margaret Toburen and Doris Jones.

Arrangements under the direction of Nalley-Pickle & Welch Funeral Home & Crematory of Big Spring.

## Michael Jordan

Michael Jordan, 67, of Midland, passed away, Tuesday, November 8, 2011.

Survivors include wife, Irece Jordan; stepdaughter, Staci Jordan; and two grandchildren.

Arrangements are under the direction of Nalley-Pickle & Welch Funeral Home & Crematory of Midland.

## Velma Veach Dean

Velma Veach Dean, 89, of Midland, passed away on Saturday, November 5, 2011, in Richardson, TX.

Velma is survived by her loving family, son, Bill Dean; two granddaughters; three great-grandchildren; and other nephews, nieces, and friends.

A funeral service is set for today, at 11:00 a.m., at the Lewallen-Garcia-Pipkin Chapel. Interment will follow at Resthaven Memorial Cemetery.

Funeral services are under the direction of Lewallen-Garcia-Pipkin Funeral Home.

To Submit Obituaries:

**Contact**

Direct: 432-682-6222

Fax: 432-682-6999

Email: obits@mrt.com

Midland Reporter-Telegram

*All Obituaries must be submitted by 3:30 P.M. prior to next publication day.*

MRT file photo

In this 2010 file photo, Forrest Polk, from left, and Kevin Butts with Secured Document Shredding, Inc. prepare to destroy and recycle confidential documents for real estate appraiser Perry Taylor, Saturday during the Keep Midland Beautiful Annual Texas Recycle Day event at Midland College.

# Texas Recycles Day to take in electronics, shred paper

By Audrie Palmer
*Staff Writer*

Those looking to dispose of any electronics such as computers or televisions can bring them Saturday to the seventh annual Texas Recycles Day event.

The event will be held from 9 a.m. to 1 p.m. at the Chaparral Center parking lot at Midland College.

"Electronics — that area of disposables — are the fastest growing area going into our landfills," said Keep Midland Beautiful Executive Director Doreen Womack.

Because many electronic items have become somewhat disposable because they are so quickly made obsolete, Womack said many Midlanders have unused computers, laptops, monitors and televisions they're looking to get rid of.

"We know these old pieces need to go somewhere, but we want someone to recycle them rather than send them to our landfill," she added.

Last year, the KMB organization collected 47 tons of electronics in last year's Recycles Day event and, over the past six years, officials said they have sent four semi-truck trailers of recycling to the electronics recycler in Fort Worth.

The amount of electronics brought in each year for recycling has never decreased, officials added.

"When they participate, they are saving themselves tax dollars. The more items we keep out of the landfill by recycling, the slower the landfill fills up and the longer we can go before we have to pay for a new cell at the landfill," Womack said.

Stereos, cellphones, fax machines and old computer keyboards can also be brought in as part of the recycling event. Batteries, though, will not be accepted and instead can be taken to Mid-Tex Battery and Electric.

KMB volunteers also will be accepting paper, plastic and tires. A limit of four tires will be accepted per vehicle.

Papers, such as newspapers, magazines, cardboard and phone books, will be accepted. Shredding services will be available if Midlanders wish to bring up to three standard-size boxes of documents they wish to dispose by having them shredded before the papers are recycled.

The Salvation Army also will have volunteers at the event to collect any unwanted clothing, appliances, household goods or furniture from those who wish to donate to the thrift store.

While these items will be accepted at the event, Womack said volunteers and staff expect to see mostly electronics being brought in to be donated and recycled.

"This is the one time of the year for Midland to recycle their equipment because we don't have a collection site that's opened year-round for free for electronics," she said. "When we first started this event, we had no idea how many computers were out there and it's just grown and grown each year. We sort of feel like it's one of those, 'If you build it they will come' events.

"The community is very thankful to have this once a year."

*Audrie Palmer can be reached at apalmer@mrt.com.*

Keep Midland Beautiful is in need of volunteers ages 16 years and older to help with unloading and collecting at the Texas Recycles Event. To volunteer, call the KMB office at 687-7400.

# Stephen King's plays time-travel game in new novel

By Dwight Silverman
*Houston Chronicle*

There's a what-if, time-travel game played by college students, drunks and wannabe science fiction writers, and it goes like this: If you could go back in time and kill Adolph Hitler when he was a child, would you do it?

The answer is not simple. Sure, you might save millions of people, but in so drastically diverting the course of history, you'd likely change other things. You could change them so drastically your parents might never have met ... which means you would not have existed ... which means you could not have gone back in time to kill Hitler the child.

Oy.

In his latest novel, "11/22/63," Stephen King plays this time-travel game across 850 pages, but the target instead is Lee Harvey Oswald, the man presumed to have killed President John F. Kennedy on Nov. 22, 1963. The time traveler is Jake Epping, a high school teacher in a small Maine town in 2011, and he's been convinced by a dying friend to stop Oswald from assassinating Kennedy.

There's just one catch, and it's a tasty twist that keeps King's big book from being one big eyeroll. Step through a "rabbit hole" in the back of Al's diner, and you'll always end up at the same starting point in time: 11:58 a.m. on Sept. 9, 1958. Diner owner Al has been diving back into time to buy beef at 1958 prices; his customers wonder why he can charge so little for his hamburgers.

When you return to 2011, it's only a few minutes from the time you departed, even though you may have spent years in "the Land of Ago," as Epping calls it.

But that's not all. If you step through again, and you're back at that same time and date, the universe resets, as though your previous visit never happened. Any changes to history you affected must be undertaken again if you want them to stick.

Al also has spent considerable time in the Land of Ago stalking Oswald, his wife Marina and other players in the tragic saga of JFK's death. He becomes convinced killing Oswald would make the world a better place, paradoxes be damned. But he's no longer healthy enough to do the deed himself and sets out to convince Epping to do it.

As a test, Epping goes back in time to stop a crime that left a family dead and one of his students mentally impaired. He succeeds and returns to find the resulting, unintended consequences are minor compared to the benefits. With this, he agrees to take a shot at stopping Oswald, knowing he has the unique reset feature of the rabbit hole as a safety net. If the consequences of success outweigh the benefits, he can always step into 1958 and immediately return to 2011 and all will be well.

One of the pleasures of reading King's fiction is watching him dance with the conventions of popular culture. In many of his novels, society's quirks are bent and twisted as a foundation for King's horror. While this book isn't a horror novel — though there are moments of fear and revulsion, to be sure — he gleefully juxtaposes two versions of pop culture.

There's the relatively innocent, optimistic and yet often repressive America of 1963, seen through the eyes of Epping, who was born eight years after the Kennedy assassination. He must fit in for at least five years, until November 1963 rolls around, and he doesn't always do it well. Folks in the Land of Ago don't quite know what to make of him when he uses phrases like "kick out the jams" or accidently sings raunchy rock songs that never would be played on '50s- and '60s-era AM radio.

Epping also finds the past doesn't want to be changed. "The past is obdurate," he says again and again. The bigger the event, the harder it is to prevent. Needless to say, time throws a lot of obstacles in Epping's way — some deadly, some lovely.

One is Sadie Dunhill, a librarian he meets while working at a high school in the fictional Texas town of Jodie, set near Dallas. Their relationship is both idyllic and complicated, and her presence in his life helps and hinders his ultimate goal.

As is usually the case with King's longer books, there's a lot of self-indulgent fat in 11/22/63 that could have trimmed. For example, King spends way too much time exploring Oswald's relationships with Marina and his mother. OK, Steve, we get it: Oswald was an abusive husband and his domineering mom contributed to his instability. You probably didn't need to spend more than 100 pages on this.

Of more interest is the relationship between Epping and Dunhill, two of the better-drawn characters in King's universe. The moments they have together are genuinely touching.

As a Texan, it's also fun watching King explore '60s-era Dallas, though he makes some major geographical gaffes. Killeen has two Ls — he spells it Kileen throughout — and at one point he talks about being able to smell the refineries and oil fields of the Permian Basin in Dallas. Uh, no.

Still, this is one of King's best books in a long time, certainly a better read than his last overlong work, "Under the Dome," which I found to be unnecessarily mean. King often scores better when he's eschewing shock and gore for a rollicking plot, sympathetic characters and cultural musings. He does it so well here you won't even notice 850 pages have flown by.

*Dwight Silverman is the Chronicle's computer columnist and interactive journalism editor.*

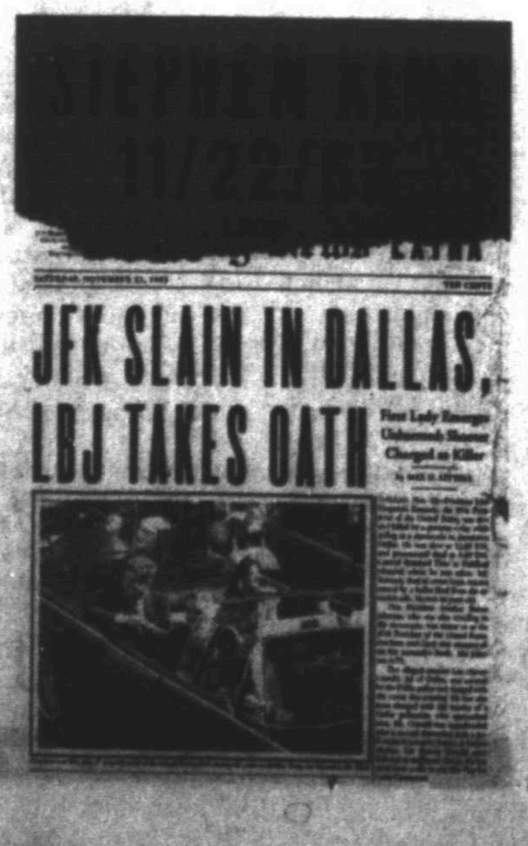

## COMING SUNDAY IN WEST TEXAS LIVING

- Jim May offers advice to woman having an affair.
- MRT Real Estate Account Executive Robin Kingham documents her progress training for a half-marathon to benefit Crohn's and Colitis Foundation of America.
- Burr Williams touts the joys of duck watching in the Llano Estacado.

### HOW TO SUBMIT

- Engagement, wedding, anniversary or quinceañera announcements:
email: weddings@mrt.com
phone: 682-6222
- Items for inclusion in Names & Faces:
e-mail: mdearen@mrt.com
phone: 687-8852, or
email: Marilyn Harrison, texachem@clearwire.net
phone: 682-3080
- Items for inclusion in community calendar:
email: mdearen@mrt.com
phone: 687-8852

### RECIPE CONTEST

The Reporter-Telegram is looking for the stories behind your favorite family Thanksgiving recipes, and we're willing to show OUR thanks in the form of some great prizes. Do you always make your grandmother's sweet potato casserole for Thanksgiving? Was your stuffing recipe passed down through generations? Does the smell of your pumpkin pie baking bring back memories from your childhood? Share your recipes along with the stories behind them (350 words max) by emailing mbuck@mrt.com by Friday. Five winners will receive gift cards from the MRT and have their stories and recipes featured in the Reporter-Telegram.

While you're at it, send us your recipes for Thanksgiving leftovers. Joan Huff may use your recipe in a Food Etc. column.

Roofs by Nicholas
432-520-7348 • 1-800-266-7348
Call today to schedule your free no obligation inspection and estimate to repair or replace your roof. Also, ask about our attic insulation and ventilation products including the latest in solar powered vents!
Hail or Wind Damage? Call for FREE Inspection!
PREFERRED CONTRACTOR

WEDNESDAY PRIME TIME NOVEMBER 9, 2011

FOR COMPLETE INFORMATION PLEASE CHECK MOVIE LISTINGS

| | | | | | | 6 PM | 6:30 | 7 PM | 7:30 | 8 PM | 8:30 | 9 PM | 9:30 | 10 PM | 10:30 | 11 PM | 11:30 |
|---|---|---|---|---|---|---|---|---|---|---|---|---|---|---|---|---|---|
| KMID ABC | 3 | 3 | 4 | 3 | 2 | Jeopardy! | Wheel of Fortune | The 45th Annual CMA Awards Honors the best in today's country music live from the Bridgestone Arena in Nashville. (N) | | | | | | KMID News | (:35) News Nightline | Jimmy Kimmel Live | |
| KOSA CBS | 7 | 7 | 7 | 7 | 7 | CBS 7 | Ent. Tonight | Survivor: South Pacific (N) | | Criminal "There's No Place Like Home" (N) | | CSI: Crime Scene "Brain Doe" (N) | | CBS 7 News | (:35) Letterman Adam Sandler, Peter Gabriel | (:35) Late L (N) | |
| KWWT CW | 5 | 14 | | 5 | 14 | Sein. "The Money" | Seinfeld | Ringer | | Top Model "Miss Papadopoulos" (N) | | Cops | 'Til Death | King of Queens | South Park | South Park | Roseanne |
| KPEJ FOX | 8 | 5 | 5 | 8 | 3 | Two and Half Men | Two and a Half Men | The X Factor "Top 11 Perform" The finalists perform live for a $5 million contract. (L) | | | | The Simpsons | Met Your Mother | Met Your Mother | Loves Ray | Law & Order: C.I. "Legion" | |
| KMLM IND | 11 | 11 | 12 | 11 | 11 | Dr. Diana Dye | CCM Ministries | Update News | Baruch Ben | Light of the Southwest | | | | Joe McGee | Cardoza Moore | Newlife-ginning | Dr. Denis Otero |
| KWES NBC | 9 | 9 | 9 | 9 | 9 | News-West 9 | Be Millionaire | Up All Night (N) | Up-Night "Birth" | Harry's Law "American Girl" (N) | | Law & Order: S.V.U. "Russian Brides" (N) | | News-West 9 | (:35) Tonight Show J. Leno Kelsey Grammer | (:35) Late N. (N) | |
| KPBT PBS | 13 | 13 | | 13 | 8 | PBS NewsHour | | Nature "Jungle Eagles" (N) | | Nova (N) | | Nova | | Charlie Rose | | BBC News | Tavis Smiley (N) |
| KUPB UNI | 4 | 4 | | 4 | 16 | Cuando me enamoro | | Una familia con suerte | | La fuerza del destino | | Protagonistas | | Noticias Tejas | Noticiero noctu. | Hasta que el dinero nos separe | |
| KOSA MNT | 16 | 16 | | 16 | | Office | 30 Rock | Burn "Blind Spot" | | Burn Notice | | My News | Earl | 30 Rock | Sunny | Scrubs | Access H. |
| FLIX | 340 | 65 | | | 165 | (5:00) ★ 8:19: The ... | | ★★★ The Long Good Friday | | | | ★★★ Dirty Deeds Tom Brown | | | (:45) ★ Fighting Sullivans Leland | | |
| HBO | 300 | 68 | 14 | 14 | | (5:00) ★ Marathon M... | | (7:15) Real Sports | | | How to | Boardwalk Empire | | Bill Maher | | Enlight | Bored |
| HBO2 | 302 | 69 | 15 | 101 | 23 | (5:15) ★ Win A Date w... | | PostGirl | (:45) TeLaNoVa | ★★★ Crazy Heart (10) | (:35) Jeff Bridges. | | | Bored | Enlight | ★ Valentine's Day | |
| HBO3 | 304 | 70 | 16 | 102 | | (5:15) ★ Can't Hardly ... | | The Pacific | | Pacific "Basilone" | | Pacific "Melbourne" | | ★★ Couples Retreat Vince Vaughn. | | | |
| MAX | 380 | 71 | 17 | 120 | 24 | Movie | (:45) ★ Mean's Man Loves a Woman Andy Garcia. | | | | | ★★★★ Unstoppable | | | (:45) Chemist. | (:15) Skin | Movie |
| MAX2 | 382 | 72 | 18 | 122 | | Movie | ★ Sniper 3 Tom Berenger. | | | ★★★ Dinner for Schmucks Steve Carell. | | | | Life Top | (:45) ★ ★ The Good Girl | | |
| PLEX | | | 96 | | | ★ F.B.I. Do Anything (N) | Com Rich Hate... | | | ★★★ The Quest. | | | (:45) ★★ The Avengers | | (:15) ★ The Organ... | | |
| SHOW | 320 | 66 | 19 | 140 | 25 | (5:00) ★ Transsiberian | | Homeland | | Inside the NFL | | NASCAR | Penn &.. | Inside the NFL | | Dexter "Just Let Go" | |
| TMC | 336 | 67 | 22 | 155 | 26 | (5:15) ★ The Good ... | | ★★ How to Rob a Bank. | | ★ The Job Patrick Fougere. | | | | (:15) ★ ★ Triggerman | | | Movie |
| A&E | 27 | 32 | 28 | 35 | 47 | Storage Wars | Storage Wars | Storage Wars | Storage Wars | Storage Wars | Storage Wars | American Hoggers | American Hoggers | American Hoggers | American Hoggers | Storage Wars | Storage Wars |
| AMC | 40 | 21 | 23 | 42 | 51 | (4:30) ★ King Arthur | | ★★ Mission: Impossible (96, Spy) Tom Cruise. | | | | | ★★ Mission: Impossible (96, Spy) Tom Cruise. | | | | |
| BET | 58 | 26 | | 40 | | (:00) 106&P | ★★ Notorious (09, Bio) Jamal Woolard. | | | | | ★★ Hot Boyz (00, Act) Silk the Shocker. | | | | Wendy Williams | |
| BRAVO | 65 | 63 | | 41 | | Millionaire | | Top Chef | | Work of Art (N) | | Top Chef (N) | | Chef "The Heat is On" | | Chef "The Heat is On" | |
| CNBC | 46 | 45 | | 39 | 72 | Your Money | | Money "The Republican Presidential Debate" | | | | Your Money | | Money "The Republican Presidential Debate" | | | |
| CNN | 43 | 24 | 51 | 30 | 56 | OutFront | | A. Cooper 360 | | Piers Morgan | | A. Cooper 360 | | OutFront | | Piers Morgan | |
| DISC | 50 | 20 | 31 | 24 | 42 | MythBusters | | Myth "Drain Disaster" | | MythBusters | | Penn & Teller | | MythBusters | | Penn & Teller | |
| DISNEY | 56 | 27 | 36 | 25 | 36 | Wizards | Phineas | Phineas | ★ 16 Wishes Kendall Cross. | | | (:10) Shake | (:35) GoodL | Phineas | Phineas | Wizards | Wizards |
| ESPN | 32 | 29 | 48 | 31 | 30 | (5:00) SportsCenter | | NCAA Football Miami (OH) vs. Temple (L) | | | | | | SportsCenter | | SportsCenter | |
| ESPN2 | 34 | 28 | 49 | 32 | 31 | NCAA Basketball Coaches vs. Cancer Classic (L) | | NCAA Basketb. Coaches vs. Cancer Classic (L) | | | | | | ESPN Films (N) | | NFL Live | |
| FAMILY | 53 | 54 | 34 | 42 | 33 | Movie | ★★★ Harry Potter and the Sorcerer's Stone (01, Fant) Daniel Radcliffe. | | | | | | | The 700 Club | | Line? | Line? |
| FNC | 45 | 58 | 53 | 23 | 55 | FOX Report | | The O'Reilly Factor | | Hannity | | On the Record | | The O'Reilly Factor | | Hannity | |
| FOOD | 64 | 59 | 27 | 68 | 54 | Rest. "Scrimmages" | | Rest. "Secret Garden" | | Rest. "Mad Cactus" | | Rest. "McShane's" (N) | | The Next Iron Chef | | Rest. "Mad Cactus" | |
| FSSW | 37 | 43 | 50 | 45 | 29 | Barfly | Signing Day | NCAA Basketball Liberty vs. Texas A&M (L) | | | | Player of Week | The Stampede | Big 12 Showcase | C-USA Showcase | Football Preview | Cowboys Insider |
| FX | 31 | 31 | 59 | 64 | 69 | 2½Men | Two 1/2... | ★★★ Taken (08, Thril) Liam Neeson. | | | | American Horror (N) | | Horror "Piggy Piggy" | | Anarchy "Hands" | |
| HALLMARK | 54 | 49 | 58 | | 34 | L. House "Four Eyes" | | Little House Prairie | | Frasier | Frasier | Frasier | Frasier | Frasier | Frasier | G. Girls | G. Girls |
| HGTV | 63 | 50 | 26 | 48 | 44 | House | HouseH | HouseH | House (N) | Income | Income | Property Brothers (N) | | Property Brothers | | Income | Income |
| HISTORY | 71 | 62 | 29 | 50 | 43 | Vietnam In HD | | Vietnam In HD | | Vietnam In HD (N) | | | | Marvels "60's Tech" | | Vietnam in HD | |
| LIFETIME | 28 | 25 | 25 | 28 | 48 | Unsolved Mysteries | | Unsolved Mysteries | | ★ The Client List (2010, Drama) Cybill Shepherd, Teddy Sears, Jennifer Love Hewitt. | | | | Cold Case Files | | Unsolved Mysteries | |
| MSNBC | 47 | 51 | | 49 | 73 | Hardball | | The Ed Show | | Rachel Maddow | | The Last Word | | The Ed Show | | Rachel Maddow | |
| NICK | 55 | 34 | 39 | 34 | 37 | Big Time | Sponge | Brain | Wife Kids | G. Lopez | G. Lopez | Friends | Friends | '70s | '70s | G. Lopez | G. Lopez |
| SPIKE | 30 | 22 | 55 | 53 | 58 | UFC Unleashed | | Queens | Queens | UFC Unleashed | | Ultimate Fighter (N) | | BlueMont | BlueMont | UFC Unleashed | |
| SYFY | 66 | 64 | 41 | 57 | 67 | Ghost Hunters | | Ghost Hunters | | Ghost Hunters (N) | | Fact or Faked (N) | | Ghost Hunters | | Fact or Faked | |
| TBS | 25 | 11 | 44 | 66 | 41 | Seinfeld | Seinfeld | Family Guy | Family Guy | Family Guy | Family Guy | Big Bang Theory | Big Bang Theory | Conan Guests: Cheryl Hines, Joel McHale | | Office "Niagara" | Office "Niagara" |
| TCM | 41 | 61 | 24 | 63 | 66 | (5:00) ★ Dinner at E... | | ★★★★ Born Yesterday Judy Holliday. | | | | ★★ The Solid Gold Cadillac | | | | ★★★ Bombshell | |
| TELE | 20 | 8 | 10 | 20 | | Caso cerrado | | Mi corazon insiste | | Flor salvaje | | La casa de al lado | | Noticiero | Sin senos no paraiso | Decision | |
| TLC | 51 | 33 | 32 | 38 | 52 | Susan Boyle: An Unlikely Superstar | | Long Island Medium "Sailing With Spirits" | | Extreme Coupon | Extreme Coupon | Extreme Coupon | Extreme Coupon | Extreme Coupon | Extreme Coupon | Extreme Coupon | Extreme Coupon |
| TNT | 24 | 23 | 40 | 26 | 50 | Law & Order "Deep Vote" | | The Mentalist "Red Sky at Night" | | Mentalist "Cackle-Bladder Blood" | | ★★★★ Saving Private Ryan (98, War) Tom Hanks. A group of soldiers are ordered to find and rescue a paratrooper from the frontlines. | | | | | |
| TVLAND | 49 | 48 | 35 | 54 | 35 | Married | Married | Married | Married | Loves Ray | Loves Ray | Hot In | Hot In | Hot In | Hot In | Queens | Queens |
| USA | 26 | 30 | 42 | 27 | 49 | NCIS: Los Angeles "Pushback" | | NCIS "Power Down" | | NCIS "Kill Screen" | | Psych "Dead Man's Curveball" (N) | | Burn Notice "Damned If You Do" | | NCIS "Deception" | |
| VERSUS | 38 | 39 | | | | (5:30) NHL | NHL Hockey | Philadelphia Flyers vs. | Tampa Bay Lightning (L) | | | NFL Turning Point (L) | | NFL Turning Point | | NHL Overtime | |
| WGN | 19 | 18 | | | | America's Funniest Home Videos | | 30 Rock | 30 Rock | Met Your Mother | Met Your Mother | WGN News at Nine | | 30 Rock | Scrubs | Scrubs | Always Sunny |

# Photographer tours state to document 'The Texas Hamburger'

## TALKIN' TEXAS

*Tumbleweed Smith is a Big Spring storyteller and folklorist.*

Rick Vanderpool came to Texas from Georgia some years ago and found a home here. He settled in Commerce where he excelled in putting on events like the Bois d'arc Bash, an event to honor the bois d'arc tree. Many homes in Commerce are built on sturdy stumps from that tree. Rick wrote poetry and songs about the bois d'arc. Among his other accomplishments, he became publisher of the Commerce Journal.

He makes his living mostly as a photographer, although he has authored two books, written a screen play, designed fabric and created posters and puzzles on subjects ranging from coffee to wildflowers and has some outstanding commissions. He did the photography for my book on East Texas folklore. His pictures hang in some of the most prestigious buildings in Texas. I know lots of photographers, and Rick Vanderpool has found more ways to make a living with his camera than any of them.

When the 500th anniversary of Columbus coming to America rolled around in 1992, Rick visited every city in the U.S. named Columbus. He took pictures and designed a gallery showing of them. He doesn't think small. Recently he photographed thousands of images of the Permian Basin, South Plains and Panhandle for the Texas Plains Trail. He likes the area so much he has moved from Commerce to Lubbock.

More recently he spent four months traveling 11,000 miles visiting hamburger joints in Texas. The result is his latest book, "The Texas Hamburger, History of the Lone Star Icon." He also developed a poster with pictures of hamburgers and places that make them. He wrote a hamburger song and it's now in the hands of some prominent musicians.

"The good folks in Athens declared me their Hambassador," Rick said with a chuckle. Athens is the legendary birthplace of the hamburger, and Rick went to that city and told the folks he wanted to gather stories about hamburgers. They liked his idea and even gave him some expense money. He and people from Athens emailed 2,000 people and asked them to list their three favorite hamburger places.

"I call them my hamburger helpers," said Rick. "It was a wonderful network of county judges, ag extension agents, tourism professionals and friends from every county in Texas. I ended up with a list of 750 Texas hamburger joints."

Rick visited all 750 of them, took pictures, listened to people extol the virtues of their favorite hamburger and was surprised to find some of the places where good hamburgers are made.

"Little convenient stores with an 11x14 flat-top griddle make hundreds of burgers during the lunch run. All the cooks have their secret seasonings and spices," he said. His book contains stories about people's favorite hamburgers. It's published by the History Press.

The legendary story says a man named Fletcher Davis made the first hamburger at an Athens café in the 1880s (meat, bread, pickles, onions, mustard) and later took his concoction to the 1904 World's Fair in St Louis.

> "Little convenient stores with an 11x14 flat-top griddle make hundreds of burgers during the lunch run. All the cooks have their secret seasonings and spices.
>
> — **Rick Vanderpool**
> author of 'The Texas Hamburger, History of the Lone Star Icon'

## GLUTEN

From 1B

when she joined, mostly because of awareness of the disease and other gluten-intolerant conditions, she said. Before she was diagnosed, her doctors thought she might have irritable bowel syndrome or a sensitive stomach. Gluten-free products and foods also have become trendy at restaurants and grocery stores, Lorenz said. Though she used to have to order gluten-free products online and pay expensive shipping costs, she recently was able to eat gluten-free throughout the entirety of a three-week cruise, and credited many local grocers with jumping on the bandwagon.

The Thanksgiving event is the biggest of the year, and Lorenz said she expected about 40 people to attend. Though many of the participants still will share in Thanksgiving dinners with their own families, she said, the only question they'll be asking about the food at Saturday's event is if they can have the recipes.

*For more information, contact Lorenz at (432) 262-2214.*

*Sara Higgins can be reached at shiggins@mrt.com.*

HOLLYWOOD THEATERS
TALL CITY 14
4915 W. Loop 250 N.
For Show Times Call 432-2200 or visit www.GOHOLLYWOOD.com

Would you like to place a
Happy Birthday,
Congratulations,
Thank you or IN MEMORY
ad in the newspaper?
Contact Kim Walk @ 432-687-8816 or email: kwalk@mrt.com

Bananagrams Is Brought To You Daily By:
BASIN Foundation Repair
Midland, TX 79702
432-210-1126
Serving The Permian Basin
• Concrete Slab Pier & Beam Foundation Repair
• Window & Door Caulking
• Drainage Systems
• Cosmetic Brick & Mortar Matching & Repair
FREE Evaluations & Lifetime Transferable Warranty!

## BANANAGRAMS!

LEVEL

Each set of 12 tiles below contains two common six-letter words. The letters of the first six-letter word are adjacent, but not in order. Find them and rearrange them to spell a word. Cross out those letters and imagine that the six remaining letters are now consecutive. These remaining letters can now be rearranged to spell the second word.

R A H E E O M N G T X O

G H G U A P N R L U V A

J N I I O N S V U I R Y

Yesterday's Answer: Common E: AFTER, METAL, WEIGH, OBOES

© Bananagrams, dist. by King Features Syndicate • www.worldwinner.com/bananagrams

# BIKES & BARBECUE

The Permian Basin Bicycle Association is hosting Bikes & BBQ, for the benefit of Livestrong, 1 p.m. Sunday. Partial proceeds will go to Gift of Hope in Midland. The ride will start at the Scharbauer Sports Complex parking lot, will proceed west along Highway 191 and include SAG vehicles and rest stops with water, energy drinks and snacks. Nicole Davenport will host a barbecue dinner 3-5 p.m. after the ride. The dinner is free for riders, $15 for adults and $5 for children under 12.

Registration for the ride is $35 in advance and $40 on Sunday. Entry forms are available at www.peytonbikes.com or active.com.

Courtesy photo

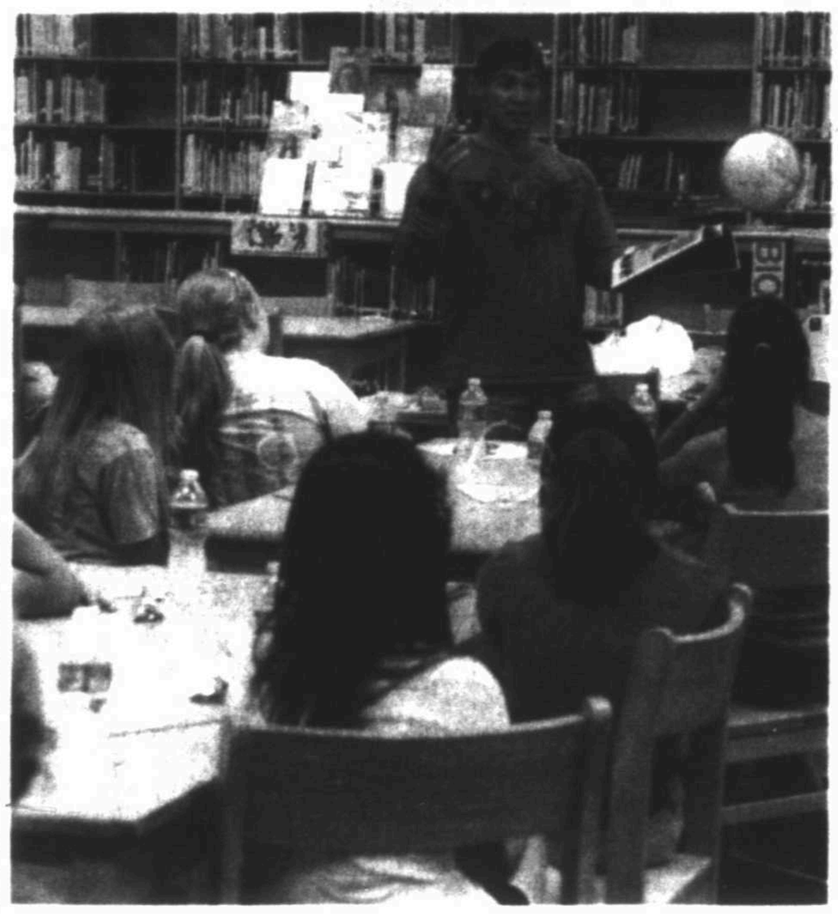

Jay Marquez, director of ministry with Teen FLOW youth ministries, talks to girls in the Face the Race program at Goddard Junior High Monday afternoon.

*Tim Fischer/Reporter-Telegram*

# RACE

From 1B

mately 30 — they had for the inaugural year.

The girls who attended every week were rewarded Monday with a new pair of running shorts and New Balance running shoes for Saturday's event.

The success of the program at Goddard was an incentive for volunteers to try it at another school across town, where they could talk to more teenage girls about a variety of topics such as body image, nutrition and self esteem, officials said.

And while some of the girls barely could run even a few minutes of the half-hour session at the beginning of the class, volunteer Lori Bentsen said she's proud of those who have stuck through the program and are ready for Saturday's race.

"Some had never run before and didn't think they could. They surprised even themselves," she said.

Being able to share her own love of running outside of her family with other teenage girls has been rewarding, Bentsen said.

"It's wonderful when you get to share something that you love," she said.

As they finished their 25-minute runs around Abell Junior High on Monday evening, students Cecelia Gonzalez and Brianna Castro said they saw their participation in the Face the Race after-school program as a once-in-a-lifetime chance.

"My tia (aunt) thought it'd be a great opportunity to try new things," said Gonzalez.

Castro said her family thought it would be a good thing for her to do and something she might not have the opportunity to take part in again.

Both Gonzalez and Castro said they liked to run before the program and enjoyed getting to hear from the different speakers.

Junior League chairman of the Abell program, Dawn Dickeson, said officials picked the seventh- and eighth-grade students because they know it can be a difficult and confusing time for many of the girls as they become teenagers.

"It's a great program because we mentor them and help them to grow," she said.

Ending it with a 5K race helps to teach the girls to set goals and be physically active and it will help boost their self-esteem when they cross the finish, she said.

*Audrie Palmer can be reached at apalmer@mrt.com.*

### Face the Race

**What:** 5K run/walk

**When:** Saturday, 8 a.m. registration, 9 a.m. race start

**Where:** Midland College

**Cost:** $10 adults; Children 5 and under are free

**Info:** www.jlmidland.org or facetheracemidland@gmail.com

# VETERANS DAY

*Several events are planned around the Basin this week in honor of Veterans Day*

■ **San Jacinto Junior High** students are creating posters, many of which will include the information of family members or family friends who served in the military. These will be hung in the school's "Veterans Hall of Fame" Thursday morning.

■ **Rusk Elementary School's** annual USO show in honor of Veterans Day is planned for 10:15 a.m. Thursday at the Commemorative Air Force Hangar.

More than 1,000 veterans have been invited to attend. They each will receive a gift from the students.

The show is open to the public. For more information, call 689-1850.

■ **Midland High School** will be lined with flags around 3:55 p.m. Thursday and students are encouraged to wear red, white and blue on Friday.

■ **Burnet Elementary School** third-graders will perform in a PTA program at 6 p.m. Thursday, in the school cafeteria, 900 Raymond Road. Several Korean War and Vietnam War era veterans will be in attendance, and the MHS ROTC will present the colors.

■ **Lee High School** will be lined with flags Friday morning and the band will play several patriotic songs and students are encouraged to wear red, white and blue.

■ **Bowie Fine Arts Academy** students will participate in a Veterans Day program at 9 a.m. Friday at the school, 805 Elk Ave.

■ **St. Ann's School** will hold a program following Mass at 9:30 a.m. Friday.

■ **Travis Elementary School** will present a program at 2 p.m. in the cafeteria Friday.

■ BIG SPRING — **Lamun-Lusk-Sanchez Texas State Veterans Home** is planning a Veterans Day event at 2 p.m. Friday.

Each veteran at the home will receive a certificate in recognition of their service, wreaths will be laid by employees and balloons will be released in memory of those who have died. A local choir will sing a medley of patriotic songs and taps will be played.

For more information, call 432-268-8387.

■ **Polo Park Estates** is hosting a Veterans Day celebration and a fundraiser for the Outward Bound for Veterans program Saturday.

The event is noon-3 p.m. and includes a barbecue lunch and a raffle for a 40-inch LCD TV. There also will be entertainment and a silent auction.

Lunch tickets are $7 for adults and $5 for children. Raffle tickets are $2 each or three for $5.

All proceeds will be donated to Outward Bound for Veterans, a non-profit program that provides challenging learning expeditions for returning service members.

To RSVP or for more information, call 682-5772.

■ Veterans are welcome to a free barbecue dinner on Saturday at the **VFW Post 4149**, located at 409 Veterans Airpark Lane.

Veterans, spouses and their children eat free. Plates are $5 each for the public. Honor guard starts at 4:30 p.m. for the posting of the colors and dinner will be served from 5 - 7 p.m. Then starting at 8 p.m., the Trey Austin Band will play, and tickets are $5 per person for the dance. For more information, call 684-9226.


Improving the Lives of young Girls one Race at a time

FACE THE RACE

THE JUNIOR LEAGUE OF MIDLAND, INC

5K RUN/WALK

SATURDAY, NOVEMBER 12TH

MIDLAND COLLEGE

REGISTRATION: 8AM. RACE STARTS: 9AM

REGISTRATION FEE: $10. CHILDREN 5 AND UNDER: FREE!

TO REGISTER OR FOR MORE INFORMATION

WWW.JLMIDLAND.ORG OR FACETHERACEMIDLAND@GMAIL.COM

SPONSORED BY

MIDLAND REPORTER-TELEGRAM | RUN THIS WAY

CBS 7 | MIX 106.7 | MY COUNTRY 96.1 | NEWS TALK 550 KCRS

KEVIN WILSON REALTORS

CURIOUS to know what your home is worth!

Kevin Wilson, Attorney/Broker

midlandodessahomes.com

432-272-2100

MICHELE MCDERMETT IS NO LONGER AFFILIATED WITH ANIMAL CLIPS GROOMING OR CAT COOK.

WIZARD OF PAWZ IS ALWAYS ACCEPTING NEW CUSTOMERS.

432-684-4575

Cafe At The Gardens Alldredge Gardens

Monday – Saturday 11-2

3300 Fairgrounds

432-687-1478

Free Wireless Internet.

Food Is Life And Life Is To Enjoy

ENJOY OUR SPECIAL

1/4 lb. CHILI DOG

Choice Of Sides

$7.25

Soothing • Relaxing • Delicious

BUICK GMC

*TAKE ADVANTAGE OF THE TAX CODE 179

Expires: 12/31/11

Valuable Year-End Tax Tips For Business Owners

Buy A Qualified GM Vehicle And Put The Tax Stimulus Package To Work For You.

THE 2011 TAX STIMULUS PACKAGE[1] PROVIDES SIGNIFICANT TAX BENEFITS TO BUSINESS OWNERS. NEW FOR 2011, IF YOU PURCHASE AN ELIGIBLE VEHICLE, THE AVAILABLE BENEFITS IN THE FIRST YEAR MAY INCLUDE:[2]

• UP TO A 100% PURCHASE PRICE DEDUCTION, OR
• PARTIAL PURCHASE PRICE DEDUCTION FOLLOWED BY A 100% DEPRECIATION DEDUCTION

| UP TO $11,060 total deduction per vehicle | UP TO $25,000 total deduction per vehicle | UP TO $500,000 total deduction per vehicle (Aggregate, no per vehicle limit) |
|---|---|---|
| • Buick LaCrosse<br>• Buick Lucerne<br>• Buick Regal<br>• Cadillac CTS<br>• GMC Canyon<br>• Cadillac DTS<br>• Cadillac SRX Crossover<br>• Cadillac STS<br>• GMC Terrain | • Buick Enclave<br>• Cadillac Escalade<br>• Cadillac Escalade ESV<br>• Cadillac Escalade EXT<br>• GMC Acadia<br>• GMC Savana Passenger 1500<br>• GMC Sierra (Short Box)<br>• GMC Yukon<br>• GMC Yukon XL | • GMC Savana Cargo<br>• GMC Savana Cutaway<br>• GMC Savana Passenger 2500 and 3500<br>• GMC Sierra (Standard and Long Box)<br>• GMC Sierra Chassis Cab |

3206 W. Wall • Midland
432-694-7741
www.bergmotors.com

"If You Haven't Shopped Berg, You Might've Missed Your Best Deal!"

Organ Concert

with Jason Roberts, Organist

Thursday, November 10

7:00 pm

First Presbyterian Church Sanctuary

Free Admission

First Presbyterian

800 West Texas

684-7821

www.fpcmid.org

Winner of the AGO Improvisation Competition and Albert Schweitzer Competition

Graduate of Rice University, Yale Institute of Sacred Music and Manhattan School of Music

# FOOD

From 1B

AP photo

### Five Can Slow Cooker Soup

*From "The Best of the Best of Tennessee"*

1 pound ground beef
1 large onion, chopped
1 (15-ounce) can pinto beans
1 (15-ounce) can ranch-style beans
1 (15-ounce) can tomatoes with green chiles
1 (15-ounce) can stewed tomatoes
1 (15-ounce) can whole-kernel or cream style-corn
1 envelope ranch salad dressing mix
1 envelope taco seasoning mix
2 Tablespoons chopped fresh cilantro (optional)

Brown ground beef with onion in a skillet, stirring until ground beef is crumbly; drain. Spoon into slow cooker. Add, without draining, pinto beans, ranch-style beans, tomatoes with green chiles, stewed tomatoes, and corn; stir in ranch salad dressing mix, taco seasoning mix, and cilantro, and mix well. Cook on low 8-10 hours. Ladle into bowls to serve. Serve with corn bread and a green salad. Yields: 6-8 servings.

### Fiesta Chowder

*From "Southern Living, Our Reader's Top Rated Recipes"*

3 Tablespoons all-purpose flour
1 (1.4-ounce) package fajita seasoning, divided
4 skinned and boned chicken breasts, cubed
3 Tablespoons vegetable oil
1 medium onion, chopped
1 teaspoon minced garlic
1 (15 1/2-ounce) can whole kernel corn with red and green peppers, drained
1 (15-ounce) can black beans, rinsed and drained
1 (14 1/2-ounce) can Mexican style stewed tomatoes
1 (4.5-ounce) can chopped green chiles
3 cups water
1 cup uncooked instant brown rice
1 (2 1/2-ounce) can sliced ripe olives (optional)
1 (10 1/2-ounce) can condensed nacho cheese soup
3 Tablespoons chopped fresh cilantro
1 Tablespoon lime juice
**Garnish:** chopped fresh cilantro
**Breadsticks** (optional)

Combine flour and 2 tablespoons fajita seasoning in a zip-top freezer bag; add chicken. Seal and shake to coat. Cook chicken in hot oil in a large Dutch oven over high heat, stirring often, 4 minutes or until browned. Reduce heat to medium-high; add onion and garlic. Sauté 5 minutes. Stir in remaining fajita seasoning, corn, next 5 ingredients, and if desired, olives. Bring mixture to a boil; reduce heat to medium-low, cover and simmer 5 minutes. Remove lid, and stir in nacho cheese soup, chopped cilantro, and lime juice. Garnish, if desired, and serve with breadsticks if desired. Yield: 8 to 10 servings.

### Simple Feel-Better Soup

*From "My Southern Food"*

1 (15-ounce) can stewed tomatoes
1 cup chicken broth
1 cup peeled, chopped potatoes
1 medium onion, chopped
1 cup baby carrots
1/2 teaspoon salt
1/2 teaspoon pepper

In a large saucepan, bring all the ingredients to a boil. Reduce the heat, cover, and simmer until the potatoes and carrots are tender. Serve hot. Makes 4 servings.

### Candy Wagner's Tex-Mex Stew

*From "Cooking with Pace"*

2 pounds ground beef
2 large garlic cloves, minced
3 Tablespoons vegetable oil
1 (28-ounce) can whole tomatoes
1 cup Pace picante sauce
1 teaspoon ground cumin
Salt and pepper to taste
1 (15-ounce) can whole kernel corn, drained
1 (15-ounce) can pinto beans, drained
8 green onions with tops, sliced (about 1 1/2 cups)
Chopped fresh cilantro

Brown meat with garlic in oil in Dutch oven; drain. Drain and coarsely chop tomatoes, reserving juice. Add tomatoes, juice, picante sauce, cumin, salt and pepper to meat mixture. Bring to a boil; reduce heat. Cover and simmer 20 to 30 minutes. Add corn, beans and onions; continue cooking, uncovered, 10 minutes. Top with cilantro, if desired, and serve with additional picante sauce. Makes 6 to 8 servings, about 10 cups stew.

### Fireman's Chili

*From "Notably Nashville"*

2 medium onions, chopped
3 Tablespoons olive oil
3 garlic cloves, minced
1 1/2 pounds lean ground beef
2 (16-ounce) cans crushed tomatoes
1 (15-ounce) can beef broth
3 Tablespoons chili powder
1 1/2 teaspoons ground cumin
1/2 teaspoon oregano
1 teaspoon salt
1 (15-ounce) can kidney beans, drained
**Garnish:**
Shredded Cheddar cheese
Chopped onions
Fresh cilantro

Sauté the onions in the heated olive oil in a large saucepan for 8 minutes or until tender. Add the garlic and sauté for 2 minutes. Add the ground beef and cook for 4 minutes or until brown, stirring until crumbly; remove with a slotted spoon and drain the beef mixture and the saucepan.

Return the ground beef mixture to the saucepan and stir in the tomatoes, beef broth, chili powder, cumin, oregano and salt. Bring to a boil and reduce the heat. Simmer for 2 hours or until the chili is thickened and the flavors blend.

Stir in the beans and adjust the seasonings. Cook until heated through. Ladle into soup bowls and garnish with Cheddar cheese, onions and cilantro.

### Mama's Tasty Baked Beans and Sausage Soup

*From "The Deen Bros. Take it Easy"*

1 Tablespoon olive oil
1 medium onion, finely chopped
2 large carrots, peeled and diced
Four 16-ounce cans baked beans
1 pound cooked bratwurst, cut into 1/2-inch thick rounds
1 cup beef or chicken broth
1/2 teaspoon salt
1/2 cup sliced scallions (white and light green parts) for garnish

Heat the olive oil in a large skillet over medium-high heat. Add the onion and cook for 3 to 5 minutes, or until softened. Combine the onion, carrots, beans, bratwurst, beef broth, and salt in the crockpot. Cover and cook on High for 4 hours or Low for 8 hours, or until the carrots are tender. Garnish with the scallions and serve hot.

# SCHOOL

From 1B

phenomena does not seem prevalent among the three teachers at Village, who each have worked there at least a couple of decades.

"It is stressful, and you can get burned out, but you can forget and come back the next day and it's a completely new day," said Yonts.

Even if their certification is in teaching pre-kindergarten, the women see themselves as nurses, plumbers, teachers, mommies and mechanics. They have to be ready for anything.

While walking into the cafeteria last week, Yonts immediately noticed a crying student.

"What's wrong?" she asked, stroking the 3-year-old's hair. She tends to tears, messy faces and dirty dishes before leading the kids to storytime.

As she sings about little monkeys swinging from a tree, she holds a book and consoles another crying child. The children lull into a sense of calm, mouthing the words along with her.

In another room, Flores' students run to the classroom's colorful rug during storytime and sit "criss cross applesauce" style, eagerly waiting to see what story she chose for the day.

Edwards' day is jam-packed with activities like journals and painting, puzzles, singing, stories, drama, blocks, math and science and small group time.

The job can be stressful and hectic, she said, but the best reward is seeing the eyes of a child light up when he or she has a realization. And then there are the hugs.

"They tell me, 'Ms. Barbara, I love you,'" she said, smiling. "They're our babies. It makes it all worth it."

Even as a mother and grandmother, Yonts said she wouldn't do any other job where she couldn't always have kids around.

"We wipe boogers, we wipe hineys and we clean up messes," she said. "It takes a big heart."

*Sara Higgins can be reached at shiggins@mrt.com.*

Get ready for the weekend by reading
PULSE
Thursdays in the Reporter-Telegram

Accent Granite & Marble
Can't Move?
Improve with Accent Granite & Marble
Let Accent help you with your next remodel
Kitchen Countertops - Vanities - Bartops - Fireplace Surrounds
Monday - Friday 9AM - 5PM • Saturday 9AM - Noon
4309 SCR 1290 (Coors Road) • Odessa, TX 79765
(432) 563-8004
Showroom & Indoor Slab Gallery

# Nintendo rolls out new games before holidays

**By Brian Gaar**
*Cox Newspapers*

AUSTIN — Nintendo pulled into Austin last week with an Airstream trailer full of games and the company at a crossroads.

These are changing times for the industry's former 800-pound gorilla. Last month, Nintendo predicted its first annual loss ($264 million) in at least 30 years.

And the company that was once the king of portable gaming — selling nearly 150 million DS handheld systems since 2004 — has sold just 4.32 million of its newer 3DS machines around the world since its launch earlier this year.

Needless to say, these are leaner times for a company that's used to selling Wii and DS console systems by the boatload. But smartphones are continuing to eat into the handheld market while hardcore gamers stick to the Xbox 360 and PlayStation 3 console system.

Where does Nintendo fit into that new landscape? It doubles down on its historical franchises — in this case, Mario and Zelda.

And Nintendo is pushing the marketing button hard, with television spots for the 3DS that essentially promise: The games are coming soon!

That sort of earnest, hat-in-hand humility seems unprecedented. I mean, since when does Mario need help selling himself?

Which brings us back to last week's visit. The company was in the midst of one of its regular tours showing off new and upcoming releases. Front-and-center were two potential 3DS saviors: "Super Mario 3D Land" and the latest installment of the venerable racing franchise, "Mario Kart 7," both of which are due out this year. And there was also the much-anticipated upcoming Wii game, "The Legend of Zelda: Skyward Sword."

I test-drove the demos, with the help of Nintendo rep Gil Ruta. Everything had the usual Nintendo polish; both "Mario Kart 7" and "3D Land" looked great and promised a lot of fun game play.

As I was playing, though, I realized the games weren't really the issue; they seemed like standard, high-quality Nintendo releases. But will enough people carry around another device just to play them? And besides, each probably will cost $40, a pretty penny in this era of 99-cent smartphone games.

VersaSpa, popular in Dallas and Lubbock, is NOW in Midland, Tx at Endless Summer Tanning & Salon. VersaSpa Skin Care System is the newest generation of sunless tanning, combined with anti-aging and skin firming benefits. If you're looking for a luxurious, natural, rich golden tan, VersaSpa is for you!

- Choose your solution (Bronze or Clear).
- Choose your level of Glow (Light, Natural, or Max).
- Add Moisturizer to lock in color.
- No messy touch ups, VersaSpa will dry your body.
- Perfect coverage with deeper, longer, lasting results.
- Three products that are essential for your sunless tan to look perfect each time. (Exfoliate gel, Prep gel, Daily lotion) Can also be used to enhance UV tans.

Try it today or call for more details.

Endless Summer
Town & Country Shopping Center.
1060 N. Midkiff Ste. 6A
432-689-6177

Metro Equipment & Rental
4319 W. Illinois
Your Remodel Headquarters
* Breaker Hammers
* Demolition Hammers
* Drills * Brick & Tile Saws
* Floor Grinders
* Wallpaper Steamers
* Floor Sanders/Polishers
* Carpet Tools
* Wet & Dry Vacs
* Panel Lifts * Tile Strippers
* Airless Paint Sprayers
689-6944
Monday-Friday 8:00-6:00
Saturday 7:30-12:00

KMB
NOVEMBER 12, 2011 9:00AM TO 1:00PM
Chaparral Center Parking Lot at Midland College

Volunteers Array will collect good, clean items for reuse like clothing, house wares and working appliances.

ELECTRONICS: Stereos, Cell Phones, Fax Machines, Computers- including monitors, keyboards and cords. Waiver must be signed if you have not removed your hard drive. TVs

PAPER: Newspaper, Magazines, Cardboard- (Cardboard, Cereal boxes and soda boxes), Phone books, Unwanted Mail, Office Paper, etc.

PLASTIC: Grocery Bags, Bottles- including colored plastics. #1's and #2's only.

Secured Document Shredding will be taking up to three standard size boxes of personal papers for shredding.

*No paint or batteries accepted. Batteries can be taken to Mid-Tex Battery & Electric. Paint can be taken to Habitat for Humanity. Also no glass, styrofoam, soft or hard backed books, pallets or blueprints.*
*For more information call Keep Midland Beautiful at 432-687-7400 or visit us online at keepmidlandbeautiful.org*

Drug Screen Compliance and Lou's Lab
WEST TEXAS HEALTH SCREEN
Celebrating 45 Years of Service to the Community
"Providing an Affordable Way to Monitor Your Health"
November, 7th - 11th and November, 14th - 18th
8:00 A.M. - 3:00 P.M.
Customers MUST first Pre-Pay with a Major Credit Card, Cash or by Check.
Results mailed to you within 10 working Days, includes reference ranges.
Abnormalities should be taken to your physician for interpretation.
All tests are administered by a fully accredited clinical lab.
Medicare or Insurance NOT accepted for this screening.
NOTE: a $10.00per person draw fee will be added to all orders.
Many More Tests Available....So Please Ask Our Qualified Technicians!
DON'T PAY ANY LAB TEST NOW HIGHER PRICES
Midland: DRUG SCREEN COMPLIANCE/LOU'S CLINICAL LAB
711 W. Indiana Ave. (8:00 AM - 3:00 PM) 432-570-6168
Odessa: LOU'S CLINICAL LAB - DRUG SCREEN COMPLIANCE
706 N. Adams (8:00 AM - 3:00 PM) 432-332-9421
Flu Shots - $30 $15
Includes Lipid Panel, Comprehensive Metabolic Panel, Total Cholesterol, HDL, LDL, Ratios, Triglycerides, Glucose, Kidney, Liver, Heart Functions, Electrolytes, Iron, Uric Acid, CBC, Hemoglobin, Hematocrits, RBC, WBC, Differential & Platelet Count.
Includes Above + Thyroid and Ferritin. Our most popular and complete profile
Includes Glucose, Hemoglobin HbA1c Comprehensive.
Lipid Panel (Fasting) $20
Cholesterol, HDL, LDL, Calculated, Triglycerids.
Thyroid Panel $25
Includes T3, T4, TSH.
HEALTHY HEART
Elevated Levels Can Show Higher Risk of Heart Disease.
STD PANELS
Includes A, B and C Antibody.
Recommended for all Men over the age of 40.
Don't Pay Any Lab Test Now Higher Prices
Additional Tests on Sale, Just Ask.

# SHARING the FUN

Joy the Clown, above, paints the face of 7-year-old Kolby Lowe at the ninth annual Feast of Sharing, Friday at the Horseshoe. LEFT: Thousands from the Permian Basin enjoy a turkey and stuffing meal Friday at the annual event.

*Photos by Tim Fischer/Reporter-Telegram*

## gardens

Courtesy photos

# Play up cool-season color in landscape

## SEEDS FOR THOUGHT

*Deborah Benge Frost is a horticulturist and gardening coach for Becker & Associates Landscape Design. Email her at garden.frost@gmail.com.*

Want cool season color but still worried about water? Don't feel like you have to plant the entire landscape with color. Because seasonal color typically comes from flowering annuals that bloom all season, be sure to place it where it gives the greatest pay off in terms of money, effort and water. Plan your color where you and others will see it.

Color is important at the front door. If used correctly it will catch the attention of visitors, leading the eye and footsteps to the front door. Color can make your entrance a grand and welcoming experience for guests. This principle can be used by businesses that depend on passersby.

Cool-season color planted under and around trees, at the corners of your house or other random spots in the front yard may not be the best use of your resources. These floating beds of seasonal color can be confusing to the observer. Also, planting seasonal color at the base of trees may not be good for the trees' health. The exception would be if you look out on any of these areas from key windows or if they are areas you enjoy seeing.

In most cases seasonal color is not best used in side yards, unless you have a window or area where you will see it. In the backyard, color near a sunroom, patio, kitchen window or any other key window is very important.

Accent areas often are visible from the patio or sunroom or key windows, so this is a good place to put seasonal color. We spend more time indoors during the cooler months, so make sure you will be able to see the color where it will be planted.

How much color should you use? A solid planting of one or two colors in an accent area or containers can be enough to get the attention of any observer. A 2- to 3-foot-square area can deliver a great deal of color. The key is to keep to one, two or three different colors and species at the most.

If your chosen planting site is quite a distance from the observer, use warm colors. Warm colors such as red, yellow and orange tend to advance to the viewer and get their attention. If the planting site is close to the viewer, cool colors such as purple, lavender and blue can be used.

When using more than one color select analogous colors, complimentary colors or use a neutral color for the best display. Analogous colors are next to one another on the color wheel and complimentary are opposite on the color wheel. Any color can be paired with a neutral such as beige, ivory, taupe, black, gray or white. If you plant in a shady area avoid purple because it will get lost in the shadows.

Because established trees, shrubs and perennials only need water one to three times a month, hand-watering may be necessary during the winter. This is another good reason to limit how much seasonal color you plant.

Seasonal color in containers is ideal for the front porch, patio or even in an accent area. Use a variety of sizes for interest or if all your pots are the same height, stagger their height by elevating some on a pedestal or prop.

Don't delay; get your pansy, viola, cabbage, snapdragons and other cool-season color in place.

## NEIL SPERRY'S GARDENS

*"Neil Sperry's Texas Gardening" can be heard 11 a.m.-noon Saturdays on KCRS (AM 550). He can be contacted at mailbag@sperrygardens.com.*

# New homeowners should ask local nursery professionals about shrubs

**Dear Neil:** We are new homeowners. What shrubs will tolerate the hot, western sun against a brick wall? We've checked the Internet, but we'd like your opinion.

**Answer:** First and foremost, deal with a local independent nurseryman, preferably a Texas Master Certified Nursery Professional. He or she will show you the best choices for your exact needs, so you can see them in person. That list probably will include a dozen or more types of hollies, six or eight types of nandinas, abelias, elaeagnus, Italian jasmine and junipers. Crape myrtles and EarthKind bush roses also are good candidates, and there will be others.

**Dear Neil:** Is it possible redtip photinias that turned completely brown this past summer will put out new shoots from their branches?

**Answer:** It's always possible, but it's certainly not very likely. All of the ones I've seen are going to need to be replaced. You could start trimming one of them back now as a sampling. If the wood is dried, that part of the plant is dead. Trim until you hit moist, green tissues.

**Dear Neil:** Enclosed are a few leaves from my ficus plant. What are the things on them, and how harmful are they to the plant?

**Answer:** Those are scale insects, and they are potentially very threatening. They operate much as ticks do on dogs, sucking the fluids but of the host. You can flick them off the surface with a knife blade or with your thumbnail. You should apply a systemic insecticide to the soil or a spray to the leaves. Systemics tend to work better on these pests. Be aware they will remain attached to the leaves even after they die, but you will notice they are not spreading to the new leaves.

**Dear Neil:** We have applied a fungicide to our St. Augustine, and now we are being told we need to cover it with cow manure to bring the lawn back. That would be very expensive. What should we do?

**Answer:** Diagnosing St. Augustine problems is very difficult without being on the lawn. I have had tons of questions this summer and fall about what ended up being chinch bug damage from midsummer (browned areas in the hottest, sunniest parts of the lawn). Turf insecticides would have helped with them back in mid-summer, but there is no reason to treat them now. Take All Root Rot damaged St. Augustine in April and May, but it has not been active since. It's a cool-season disease that keeps the lawn from greening up normally from mid-spring into the summer. Texas A&M research has shown the most effective control of TARR is to apply a 1-inch layer of sphagnum peat moss over the entire lawn. I wonder if that's where the recommendation for cow manure may have originated. The peat moss would be far superior because of its much lower pH. I would recommend you work with your local county extension office to determine the nature of the problem. You also could take photos to a Texas Master Certified Nursery Professional.

**Dear Neil:** When and how should we prune our rose bushes? Also, when do we feed them?

**Answer:** Bush roses are pruned by 50 percent in mid-February. Each cut should be made just above a bud that faces out, away from the plant. Remove any weak, unproductive canes. You also should prune them by up to one-third in early August, to promote vigorous fall growth and bloom. Fertilize them in early spring, late spring and early fall. Follow the guidelines given by a reliable soil test, and don't be surprised if it calls for a high-nitrogen plant food.

**Dear Neil:** When and how should I dig, divide and transplant sago palms?

**Answer:** They grow so deliberately, I'd recommend doing it in very early spring, a week or two before the average date of the last killing freeze. Don't try to divide them too much, however, or you might damage them.

MRT AREA PLAYER OF THE WEEK

# Garcia's quiet determination helps Mustangs

By Oscar LeRoy
*Sports Writer*

Midland Christian football coach Greg McClendon said Jerry Garcia is the kind of player who doesn't say much but always takes care of his business on the field.

In his first year at Midland Christian, Garcia has been a big asset for the 8-2 Mustangs starting at both tight end and defensive end. After last Friday's game against Arlington Grace Prep, Garcia has added record-breaker on to his Mustang resumé.

Garcia

Garcia caught four passes for a school-record 221 yards and two touchdowns, and he also had a 35-yard touchdown run in a 61-22 rout over Grace Prep to help the Mustangs capture the outright TAPPS Division II, District 1 crown.

For his efforts against Grace Prep, Garcia is the Reporter-Telegram's Area Player of the Week.

"We just all played together as a team, really," said the 6-foot, 205-pound senior. "We all came in strong and started fast as an offense. The rest of the line gave us enough time to throw the ball on the hot routes, and we took advantage of it."

Quarterback Mason McClendon certainly took advantage of Garcia's ability to get open. Garcia did the rest en route to breaking a school record that stood for 10 years when Brian Joseph had 214 yards against Eastland during the 2001 season.

"It's pretty awesome," said Garcia about the record. "I was very surprised that I had that many yards."

Garcia scored on passes of 80 and 63 yards, but it was his 35-yard TD run that impressed his head coach the most. McClendon said Garcia

Please see GARCIA/4C

Inside
HIGH SCHOOL FOOTBALL
See a final roundup of stats, standings and the best games of 2011.
PAGE 5C

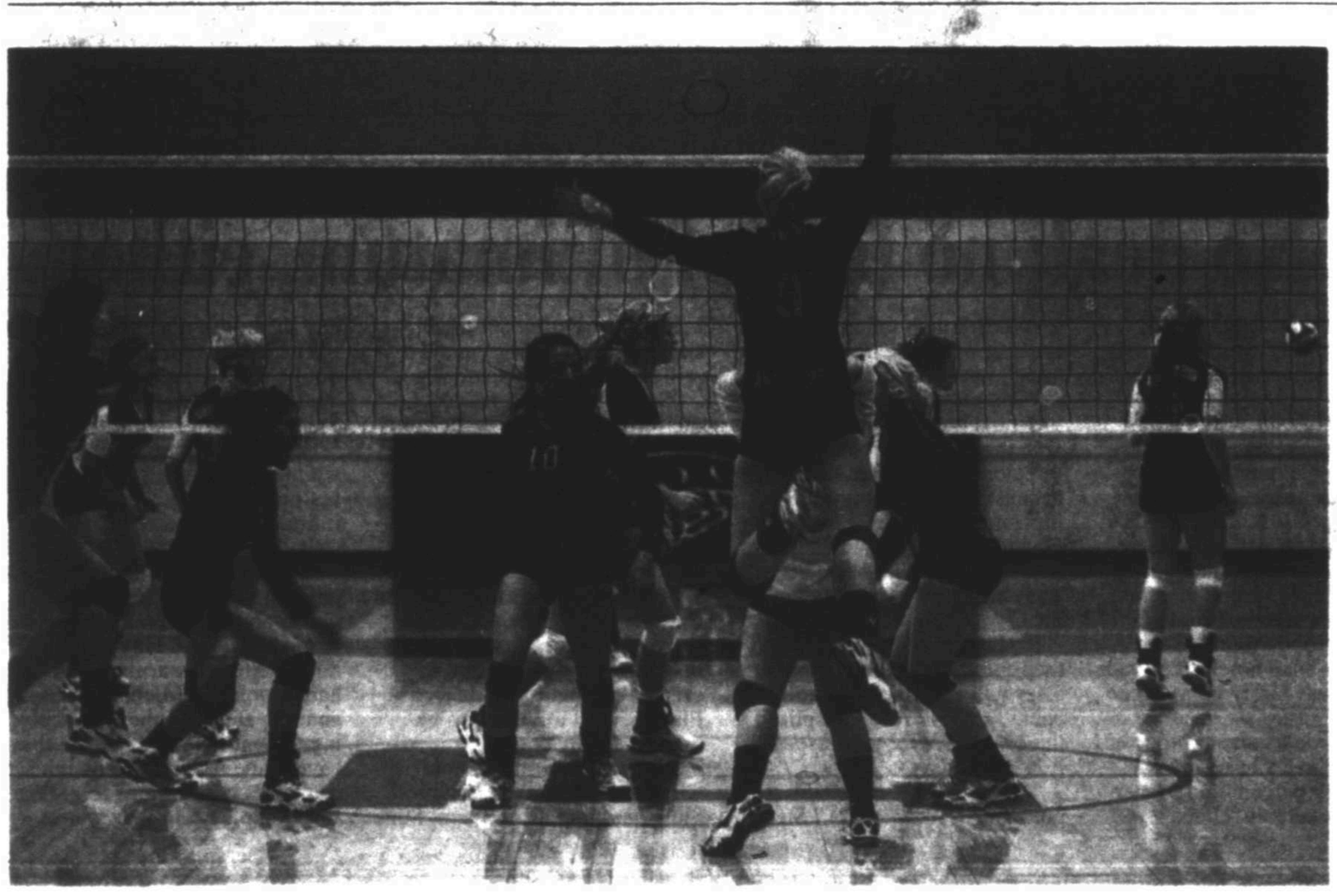
Cindeka Nealy/Reporter-Telegram

**ABOVE:** Members of the Andrews volleyball team celebrate after scoring a point during Game 4 of their Region I-3A quarterfinal game against Greenwood at Permian High School. **BELOW:** Greenwood's Peyton Pyle spikes the ball past Andrews blockers.

# On to the tournament

## *Andrews beats Greenwood, heads to Region I-3A semis*

By Len Hayward
*Sports Editor*

ODESSA — The Greenwood volleyball team had another fast start on Tuesday against rival Andrews.

But as the Class 3A regional quarterfinal match progressed, the Lady Mustangs' playoff experience and Greenwood's struggles to avoid unforced errors at key times helped provide the difference for Andrews in a 19-25, 25-17, 25-23, 25-19 victory at the Odessa Permian Fieldhouse.

**Lady Mustangs ..3**
**Rangerettes.....1**

Greenwood rallied to win the opening game, but during the next three games, the Rangerettes had trouble holding onto leads, and when they dug out of deficits, they couldn't sustain momentum. During the final two games of the match, the Rangerettes had 19 unforced errors, compared with Andrews' nine. It was the third time this season that the Lady Mustangs had beaten their District 4-3A rivals in three games.

"We knew we could win, but maybe we were too excited," said Greenwood senior Emily Dye, who had a game-high 23 kills during the match. "I felt like the whole vibe kind of dropped, and we shouldn't have let that happen at all."

Andrews (29-16) will advance to the Region I-3A Tournament for the first time since the 2007 season where they will take rival Big Spring, a three-game winner over Graham on Tuesday, at 1 p.m. Friday at The Coliseum in Snyder. Greenwood ends its deepest playoff run since 2000 at 24-18.

During the opening game, Andrews built an early 13-5 lead but the Rangerettes came back to take the lead on the strength of senior Peyton Pyle, who had three kills during a four-point stretch where Greenwood took a 19-18 lead. Pyle finished the match with 21.

After a sideout by Andrews to tie the match at 19, Greenwood scored the game's final six points.

"In Game 1, we weren't able to stop (Pyle)," Andrews coach Jennifer Robinson said. "Our block was just terrible and it wasn't disciplined, so I really got on them. Usually, that is something that we do well at is slowing hitters down with our block."

Please see ANDREWS/2C

# Lady Steers sweep, are going to I-3A tourney

By Al Pickett
*MRT correspondent*

ABILENE — Like sharks circling in the water once they smell blood, the Big Spring Lady Steers went in for the kill Tuesday night in a dominating three-game sweep of Graham in a Region I-3A quarterfinal volleyball match at the Abilene High School gym.

**Lady Steers .....3**
**Lady Blues.....0**

The victory sends Big Spring (34-12) into the Region I-3A tournament for the first time since 1977. The four-team regional tournament begins Friday in Snyder. The Lady Steers play rival Andrews at 1 p.m.

After winning a close Game 1, 25-19, Big Spring jumped on Graham quickly to breeze to a pair of easy 25-14 wins in the final two games of the three-game sweep.

"That was not typical of our team early in the season," Big Spring coach Lynn Osborne said of her Lady Steers' ability to bury Graham once they got the Lady Blues down. "We have been working the last three weeks on the mental aspect of our game. Physically, we are pretty good, but our mental work is paying off. Playing intense and applying pressure is the key."

Big Spring's frontline play, led by sophomore Morgan Seaton and senior Cerbi Ritchey, controlled the net against the smaller Graham team. Seaton led the Lady Steers with 10 kills, while Ritchey, who will sign a volleyball letter-of-intent today with Angelo State, had eight kills. Haley Dimidjian added seven kills and Taylor Seaton and Diamond Mayes six kills each for Big Spring.

"They are huge," Graham coach Courtney Wright lamented. "Our tallest girl is 5-9, and we have only one of those. They were just too big for us."

While the frontline got the big kills and blocks and scored the points, Osborne was quick to point out that her team's defense is also a key to its success.

"We have a good back line," she added. "They don't care about throwing themselves on the floor. I'm a defensive coach, and defense is the name of the game."

Carson Reibe, the Lady Steers' libero, led Big Spring's defense with 23 digs, while Ritchey added 20.

After taking the narrow win in Game

Please see STEERS/2C

# James wrapping tumultuous career at Texas Tech

By Betsy Blaney
*Associated Press*

LUBBOCK — The nasty voicemails and emails don't weigh on Adam James anymore. And he doesn't care if people view him as a pariah, the guy who brought an end to the high-flying Mike Leach era at Texas Tech.

James is more interested in helping the Red Raiders get to a bowl by winning at least one of their last three games. The 23-year-old senior tight end is wrapping up his career at Texas Tech, and he said he doesn't carry any baggage around from the ugly ending to Leach's career in West Texas two years ago.

"I don't really think that much about it," James said during his first interview since Leach was fired in December 2009. "I really have never let what people say or think about me affect me, unless it was somebody that really knew me and knew who I was."

James has never spoken at length about what happened with Leach. There were allegations that James had suffered a concussion, and that Leach basically ignored it while forcing the sophomore to twice stand for hours while confined in a dark place during practice.

Leach has denied the allegations, but he was fired and wound up suing Texas Tech in a legal fight that still isn't settled. Adding to the intrigue were suggestions that James' father, former SMU star and ESPN analyst Craig James, had pushed school officials to fire Leach.

In the two years since, the younger James has never spoken publicly as he put together a solid, unremarkable career on the field. He sat down with three reporters on Monday, politely and matter-of-factly answering questions about his life on campus and what has turned out to be his best season.

James didn't play much the year after Leach was fired but so far this year he has caught 19 passes for 240 yards. He caught a touchdown — the third in his three years at Texas Tech — against in-state rival Texas A&M.

But the touchdown brought a few boos from the home crowd in Lubbock, illustrating how challenging his life has been.

"I guess when you get 60,000 strong it's easy to voice your opinion," James said. "You can't let what other people say get to you because the people that know me, that's the important thing."

James, who is expected to graduate with a degree in restaurant and hotel management, said he never considered transferring.

The school barred questions they deemed connected with Leach and the pending litigation against the university, including whether James regretted anything about his time at Texas Tech and the concussion. Leach declined to comment for this story.

Shortly after he was hired to replace Leach, Tommy Tuberville told James he wanted the player to feel that he was part of the team. He told James he could make things better by being a regular student, a player and a leader.

Or he could go "into a shell," Tuberville said he told James.

"I think he understood he made some mistakes in things he said and did and all that, but bottom line is I never heard one thing from the players."

Please see JAMES/4C

Associated Press

Texas Tech tight end Adam James, right, is tackled by Oklahoma defensive back Aaron Colvin in the second quarter of a Oct. 22 game in Norman, Okla.

# HSBASKETBALLROUNDUP

FROM STAFF REPORTS

## Girls

### SNYDER 72, GREENWOOD 55

Snyder handed Greenwood a 72-55 loss to open the girls basketball regular season Tuesday. The Rangerettes, however, were without three projected starters as seniors Peyton Pyle and Emily Dye and junior Courtney Waters are still playing in the volleyball playoffs.

In their absence, sophomore guard Morgan McKee led the Rangerettes with 18 points, while sophomore post Ashley Sullivan chipped in 11 and senior point guard Alyssa Anthony added 10 points.

It was a slow start that ultimately doomed the Rangerettes as they trailed Snyder 23-11 after the first period and could never significantly cut into the deficit.

Greenwood (0-1) plays host to Slaton at 3:30 p.m. Saturday.

**SNYDER 72, GREENWOOD 55**

**Snyder (1-0)** — Madrano 14, Lanbaren 2, Marinez 16, Parker 4, Pierce 5, Freeman 10, Malone 11, Driggers 10.

**Greenwood (0-1)** — Alyssa Anthony 10, Savannah Cain 1, Kali Zimmerman 6, Mayson Thompson 2, Morgan McKee 18, Ashley Sullivan 11, Bailee Campbell 9.

| | | | | |
|---|---|---|---|---|
| Snyder | 23 | 17 | 17 | 15—72 |
| Greenwood | 11 | 16 | 11 | 14—55 |

Free throws — SHS 11-20, GHS 9-17. 3-point goals — SHS 7 (Madrano 2, Martinez 4, Pierce), GHS 4 (Anthony, McKee 2, Campbell). Total fouls — SHS 16, GHS 18. Fouled out — None.

Next: Slaton at Greenwood, 3:30 p.m. Saturday.

### ODESSA PERMIAN 53, MIDLAND CLASSICAL 28

Odessa Permian outscored Midland Classical 22-3 in the second period to break open what was a 3-point game going into the frame and cruised to a 53-28 victory from that point.

MCA was led by junior post Karis Johnson, who posted 10 points. Permian got 13 from senior guard Cheyenne Swoopes and 11 each from Yana Scott and Jade Herrera.

MCA takes on Trinity at 6:30 p.m. Friday.

**ODESSA PERMIAN 53, MIDLAND CLASSICAL 28**

**Permian (0-1)** — Jamia Graham 3, Teslor Dominguez 8, Elizabeth Aguilar 5, Cheyenne Swoopes 13, Yana Scott 11, Jade Herrera 11, April Williams 2.

**MCA (0-1)** — Kayla Beattie 5, Hannah Bailey 4, Amy Hinton 3, Karis Johnson 10, Abbie Rael 2, Rachael Long 4.

| | | | | | |
|---|---|---|---|---|---|
| Permian | 11 | 22 | 14 | 6 | —53 |
| MCA | 3 | 3 | 9 | 8 | —28 |

Free throws — Permian 3-6, MCA 5-9. 3-point goals — Permian 6 (Graham, Swoopes, Scott 3, Herrera), MCA 1 (Beattie). Total fouls — Permian 13, MCA 9. Fouled out — None.

Next: MCA at Trinity, 6:30 p.m. Friday.

### MIDLAND CHRISTIAN 51, COAHOMA 48

COAHOMA — Midland Christian held off a late charge by Coahoma to open the season with a 51-48 victory.

The Lady Mustangs led 38-30 heading into the fourth period, but saw the Bulldogettes outscore them 18-13 in the final eight minutes.

MCS was led by sophomore Morgan Ashton's 14 points, while senior Lindzey Roach added 10. Coahoma was led by Haley Pace, who had 14 points.

Midland Christian gets its first taste of tournament action this season when it takes part in the San Antonio Christian Bracken Tournament. The Lady Mustangs open with Round Rock Christian at 8 p.m. Thursday.

**MIDLAND CHRISTIAN 51, COAHOMA 48**

**MCS (1-0)** — Morgan Ashton 14, Bethany Roach 8, Kim Vannaman 5, Whitney Rogers 4, Lindzey Roach 10, Maranda Gallindo 6, Anna Thompson 4.

**Coahoma (0-1)** — Minnie Goodblanket 9, Neff 2, Ferrell 5, Clanton 3, Morgan 3, Pace 14, Castilaw 11.

| | | | | | |
|---|---|---|---|---|---|
| MCS | 10 | 19 | 9 | 13 | —51 |
| Coahoma | 11 | 12 | 7 | 18 | —48 |

Free throws — MCS 5-15, Coahoma 10-14. 3-point goals — MCS 2 (B. Roach, Vannaman), Coahoma 4 (Goodblanket, Ferrell, Morgan, Castilaw). Total fouls — MCS 18, Coahoma 10. Fouled out — MCS, Galindo.

Next: Midland Christian vs. Round Rock Christian, 8 p.m. Thursday, San Antonio Christian Bracken Tournament

### BIG SPRING 53, SAN ANGELO LAKE VIEW 49, OT

BIG SPRING — Big Spring needed overtime to pick up its first win of the season, outlasting San Angelo Lake View, 53-49.

The game was tied 46-46 heading into the extra frame, but the Lady Steers outscored Lake View 7-3 in overtime to win it. Big Spring, playing without several of its top players who are still competing with the volleyball team, got a big performance from senior Ambra Hill, who sank four 3-pointers en route to a game-high 18 points. Senior Bridgette Tuitt added 14.

The Lady Steers travel to take on Abilene Cooper at 4:30 p.m. Saturday.

**BIG SPRING 53, SAN ANGELO LAKE VIEW 49, OT**

**Lake View (0-1)** — Acevedo 2, Pittman 2, Silva 2, Green 4, Bandarrillo 6, Dubose 9, Frost 10, Perez 14.

**Big Spring (1-0)** — Darshea Vanderbilt 2, Nowela Tuitt 8, Mackenzie Stone 6, Alisha Carsner 7, Bridgette Tuitt 14, Ambra Hill 18.

| | | | | | |
|---|---|---|---|---|---|
| Lake View | 9 | 8 | 9 | 21 | 3—49 |
| Big Spring | 6 | 13 | 7 | 20 | 7—53 |

Free throws — Lake View 9-16, Big Spring 12-20. 3-point goals — Lake View 3 (Frost 2, Dubose 1), Big Spring 5 (Hill 4, Stone). Total fouls — Lake View 17, Big Spring 18. Fouled out — Big Spring, Y. Tuitt.

Next: Big Spring at Abilene Cooper, 4:30 p.m. Saturday

### BROWNFIELD 45, STANTON 38

STANTON — Stanton started its season with a 45-38 loss to Brownfield on Tuesday.

The Lady Buffaloes were outscored 14-4 in the first period, but managed to cut the deficit to 33-30 heading into the fourth. But Brownfield outscored Stanton 12-8 in the fourth to secure the victory.

Stanton was led by Selah Ramsey's 11 points, while Tara Patterson chipped in nine.

The Lady Buffaloes play at Lamesa at 6:30 p.m. Friday.

**BROWNFIELD 45, STANTON 38**

**Brownfield (0-1)** — Arliss 13, Hope 9, K. Holt 8, Ellis 4, Zambrano 4, M. Ellis 3, Jimenez 2, Drake 2.

**Stanton (1-0)** — Selah Ramsey 11, Tara Patterson 9, Jennifer Hanley 4, Jennifer Beasley 5, McKenzie Allred 2, Bayli Barnhill 2, Whitney Brantley 2, Kandra Graham 1.

| | | | | | |
|---|---|---|---|---|---|
| Brownfield | 14 | 12 | 7 | 12 | —45 |
| Stanton | 4 | 12 | 14 | 8 | —38 |

Free throws — BHS 4-12, SHS 10-18. 3-point goals — BHS 2 (Hope, M. Ellis), SHS 2 (Beasley, Patterson). Total fouls — BHS 18, SHS 18. Fouled out — BHS, Arliss.

Next: Stanton at Lamesa, 6:30 p.m., Lamesa Middle School

### GARDEN CITY 48, FORSAN 23

Garden City began its season with a victory Tuesday, controlling the game from the opening tip in a 48-23 victory against Forsan.

Hannah Halfmann had four 3-pointers for the Lady Bearkats for a game-high 12 points. Cassie Hirt added eight points for Garden City.

The Lady Bearkats go on the road to play McCamey at 5:15 p.m. Friday.

**GARDEN CITY 48, FORSAN 23**

**Forsan** — Galloway 8, Hargett 4, Ortiz 4, Crane 2, Rhodes 2, McDaniel 2, Knight 1.

**Garden City (1-0)** — Hannah Halfmann 12, Cassie Hirt 8, Taylor Hughes 6, Leslie Schaefer 6, Holly Halfmann 5, Ashley Halfmann 5, Magdaly Huerta 4, Brylie Schaefer 2.

| | | | | |
|---|---|---|---|---|
| Forsan | 6 | 4 | 4 | 9—23 |
| Garden City | 11 | 12 | 7 | 18—48 |

Free throws — Forsan 9-18, GC 9-17. 3-point goals — Forsan 0, GC 1 (H. Halfmann). Total fouls — Forsan 16, GC 21. Fouled out — Forsan, Willard.

Next: Garden City at McCamey, 5:15 p.m. Friday.

### ASPERMONT 48, IRA 40

Ira — Dunn 5, Claxton 7, Bloom 6, Taylor 2, Elam 4, Dekuns 5, McCowen 2, Mitchell 9.

Aspermont — Polk 6, Miller 12, Hernandez 5, Gardner 2, English 10, Kia. Pittcock 2, Ka. Pittcock 9, Bradley 2.

| | | | | |
|---|---|---|---|---|
| Ira | 7 | 7 | 12 | 14—40 |
| Aspermont | 16 | 9 | 17 | 6—48 |

Free throws — Ira 5-18, Aspermont 19-31. 3-point goals — Ira 1 (Claxton), Aspermont 2 (Polk, English). Total fouls — Ira 18, Aspermont 19. Fouled out — Ira, Elam, Dekuns.

# NBA union: No deal; no fear of ultimatum, either

*Associated Press*

NEW YORK — NBA players made it clear Tuesday: No deal.

No fear of Commissioner David Stern's ultimatum, either.

"The current offer on the table from the NBA is one that we cannot accept," players' association president Derek Fisher said.

Instead, the players said they will ask for another meeting with owners before Stern's Wednesday afternoon deadline — and sound willing to agree to a 50-50 split of revenues under the right circumstances — in an attempt to end the lockout and save the season.

In an interview on NBA TV, Stern said that whether he agrees to meet "would be guided by the labor relations committee."

NBA spokesman Mike Bass said the league has not yet heard from Hunter.

A month of the season has already been lost, and the NBA risks losing fans without an agreement soon. Some already appear to have forgotten: Blake Griffin, last season's rookie of the year, stood around in the lobby of a busy hotel off Broadway and was rarely approached by fans.

The league's current proposal calls for players to receive between 49 percent and 51 percent of basketball-related income, though union officials argue it would be nearly impossible to get above 50.2 percent.

"The players are clearly of the mind that it's an unacceptable proposal," union executive director Billy Hunter said. "But because of their commitment to the game and their desire to play, they're saying to us that we want you to go back, see if you can go back, get a better deal."

If players don't take the deal by 5 p.m. Wednesday, the next offer will call for salary rollbacks, a 53-47 revenue split in the owners' favor and essentially a hard salary cap.

"Our proposal on the table now goes away (Wednesday)," Stern said. "Our next proposal will then go to the players, and we will see where negotiations go."

Players are willing to negotiate further on the revenue split if they get some concessions on the salary cap system. Without them, Fisher said "we don't see a way of getting a deal done between now and end of business" Wednesday.

The league is seeking to limit the spending options of teams above the luxury tax threshold, believing that would lead to greater competitive balance. Players want all teams to be options for free agents.

When asked if there's still wiggle room on system issues, Stern said that as of 3 a.m. Sunday there was none left.

The players insisted they will not be forced into taking a bad deal by an ultimatum — though Stern refused to call it that.

"The players are saying that we understand their position, but unfortunately we're not intimidated by all that," Hunter said.

With more than 40 players ranging from All-Stars to minimum salary players behind them, Fisher and Hunter dismissed Stern's warning, bad hard words for Michael Jordan and repeated that they are willing to negotiate and believe they have made more than enough economic concessions to get the salary cap system they want.

# STEERS

From 1C

1, Ritchey served Big Spring to a quick 5-0 lead in Game 2. The Lady Steers then put the second game out of reach with a 7-0 run to stretch their lead to 16-3. Taylor Seaton had three service aces and Morgan Seaton a kill during the surge. Taylor Seaton posted three kills and three aces in Game 2.

Big Spring, the District 5-3A runner-up, used the same formula – a quick start and dominance on the front line – to cruise to the win in Game 3. Mayes and Morgan Seaton had a kill and two blocks each as the Steers forged a quick 11-1 advantage. Mayes finished off the victory with a kill to give Big Spring the 25-14 win and the three-game sweep.

Graham, the District 6-3A champion, finished its season with a 25-15 record

**BIG SPRING DEF. GRAHAM 25-19, 25-14, 25-14**

**Big Spring statistics**

**Kills:** Morgan Seaton 10. Cerbi Ritchey 8, Haley Dimidjian 7, Taylor Seaton 6, Diamond Mayes 6.

**Digs:** Carson Reibe 23, Ritchey 20, Clara Benavides 11, Logan Yarbar 9.

**Assists:** Morgan Seaton 17, Ritchey 17.

**Aces:** Taylor Seaton 3, Morgan Seaton 2, Dimidjian 2, Reibe 2.

**Record:** Big Spring 34-12, Graham 25-15

**Graham statistics**

**Kills:** Candice Higgins 5, Kaitlin Kramer 4.

**Digs:** Bonni Peeks 6.

**Assists:** Peeks 14.

**Next:** Big Spring vs. Andrews, Region I-3A Tournament, TBA

# HIGH SCHOOL VOLLEYBALL PAIRINGS

**CLASS 5A**

**Bi-district**

Arlington High (W4, 33-11) def. Lee, 25-18, 25-18, 25-14

Lubbock Coronado (T2, 39-6) def. El Paso East-west, 25-23, 26-24, 26-24

Amarillo High (W2, 32-12) def. El Paso Montwood, 25-10, 25-12, 25-18

Fort Worth Paschal (T4, 23-18) def. San Angelo Central, 27-25, 25-10, 23-25, 25-23

Lewisville Hebron (W8, 31-11) def. Keller, 25-18, 25-12, 25-18

Richland (T5, 27-11) def. Mansfield Legacy, 25-22, 25-21, 25-10

Colleyville Heritage (W6, 32-11) def. Midlothian, 25-20, 25-19, 25-22

Coppell (R7, 35-8) def. Flower Mound, 22-25, 25-22, 25-12, 25-21

North Crowley (F4, 23-26) def. Midland High, 25-21, 14-25, 25-18, 17-25, 15-9

Amarillo Tascosa (R2, 30-13) def. El Paso Coronado, 23-25, 25-19, 25-12, 25-21

El Paso Franklin (W1, 39-5) def. Lubbock High, 25-13, 25-16, 25-13

Arlington Martin (R4, 24-10) def. Abilene Cooper, 25-19, 25-12, 25-18

Southlake Carroll (W7, 43-1) def. Plano East, 25-12, 25-18, 25-12

Grapevine (R6, 30-12) def. Cedar Hill, 25-14, 25-11, 25-15

Hurst L.D. Bell (R6, 24-16) def. Mansfield, 27-25, 25-19, 17-25, 19-25, 15-10

Flower Mound Marcus (R8, 21-10) def. Justin Northwest, 25-21, 17-25, 25-17, 25-12

**Area**

Arlington High (W4, 33-11) def. Lubbock Coronado, 23-16, 25-20, 25-22

Amarillo High (W2, 33-12) def. Fort Worth Paschal, 25-11, 25-15, 25-15

Lewisville Hebron (W8, 31-11) def. Richland, 25-15, 25-18, 25-13

Coppell (R7, 36-8) def. Colleyville Heritage, 25-11, 25-9, 18-25, 25-16

Amarillo Tascosa (R2, 31-13) def. North Crowley, 26-28, 25-16, 27-25

Arlington Martin (R4, 25-10) def. El Paso Franklin, 25-22, 25-23, 25-23

Grapevine (R6, 31-12) def. Southlake Carroll, 25-23, 23-25, 25-23, 24-26, 15-11

Flower Mound Marcus (R8, 22-10) def. Hurst L.D. Bell, 28-30, 25-15, 25-21, 25-16

**Regional Quarterfinals**

Arlington High (W4, 34-11) def. Amarillo High, 25-16, 25-24, 25-22

Coppell (R7, 37-8) def. Lewisville Hebron, 22-25, 23-25, 28-26, 25-21, 15-10

Arlington Martin (R4, 26-10) def. Amarillo Tascosa, 27-25, 25-23, 25-19

Flower Mound Marcus (R8, 23-10) def. Grapevine, 17-25, 25-21, 25-22, 16-25, 15-13

**Region I-5A Tournament**

**Kimbrell Arena, Abilene**

**Friday's Semifinals**

Arlington High (W4, 34-11) vs. Coppell (R7, 37-8), 6 p.m.

Arlington Martin (R4, 26-10) vs. Flower Mound Marcus (R8, 23-10), 8 p.m.

**Saturday's Final**

Semifinal winners, 1 p.m.

**CLASS 3A**

**Bi-district**

Andrews (W4, 27-16), bye

Dalhart (R1, 12-23) def. Levelland, 25-22, 22-25, 27-25, 25-17

Lubbock Cooper (W2), bye

Greenwood (T4, 23-17) def. Fabens, 22-25, 14-25, 25-23, 25-19, 15-11

Kennedale (W8), bye

Big Spring (R5, 33-12) def. Vernon, 25-16, 25-15, 25-15

Graham (W6), bye

Glen Rose (T8) def. Burleson Centennial, 25-20, 25-20, 25-22

Clint (W3), bye

Borger (T1, 20-16) def. Lamesa, 25-12, 25-16, 25-20

Pampa (W1, 29-8), bye

Monahans (R4, 27-16) def. Pecos (T8), 25-18, 25-18, 30-32, 25-22

Wylie 7, bye

Burkburnett (R6) def. Brownwood (T5), 12-25, 25-21, 25-22, 25-18

Abilene Wylie (W5), bye

Bridgeport (T7) def. West (R8), 25-20, 15-25, 21-25, 25-21, 16-14

**Area**

Andrews (W4, 28-16) def. Dalhart, 25-18, 25-16, 25-18

Greenwood (T4, 24-17) def. Lubbock Cooper, 26-24, 25-18, 26-28, 25-15

Big Spring (R5, 33-12) def. Kennedale, 25-21, 25-20, 25-19

Graham (W6, 25-14) def. Glen Rose (T8), 25-23, 25-19, 25-15

Borger (T1, 21-16) def. Clint, 25-15, 25-23, 25-21

Monahans (R4, 28-16) def. Pampa, 25-23, 25-16, 25-16

Decatur (W7, 38-5) def. Burkburnett (R6, 21-9), 25-10, 25-11, 25-21

Abilene Wylie (W5) def. Bridgeport, 25-11, 25-11, 25-17

**Regional Quarterfinals**

Andrews (W4, 29-16) def. Greenwood, 19-25, 25-17, 25-23, 25-19

Big Spring (R5, 33-12) def. Graham, 25-18, 25-14, 25-14

Monahans (R4, 29-16) def. Borger, 25-16, 25-21, 25-20

Abilene Wylie (W5) def. Decatur, 25-23, 25-18, 25-21

**Region I-3A Tournament**

**The Coliseum, Snyder**

**Friday's Semifinals**

Andrews (W4, 29-16) vs. Big Spring (R5, 33-12), 1 p.m.

Monahans (R4, 29-16) vs. Abilene Wylie (W5), 3 p.m.

**Saturday's Semifinals**

Semifinal winners, 3 p.m.

# ANDREWS

From 1C

Andrews seized the lead early in the second game as Greenwood could climb no closer than three points after the early stages.

But it was in the third game where the match turned in Andrews' favor. Greenwood rallied from a 20-16 deficit by scoring five straight points as Pyle recorded two aces during the run and Dye had two kills to take a 21-20.

But during the final points of the game, Greenwood had two service errors and a hitting error that helped give Andrews the margin it needed to win the game. Of the final 13 points Andrews scored in the third game, nine came from Greenwood errors.

"I feel like we were prepared and ready, and I feel like at the beginning we capitalized on their weakness in their defense, which they have very few weaknesses," Greenwood coach Trisha Redwine said. "But down the stretch I just think experience got us and our lack of experience at this level got us."

Greenwood held an early lead in Game 4, but three straight errors helped Andrews tie it, and the Rangerettes couldn't recover and never scored more than three points in a row the rest of the game.

Andrews' Reyna Diaz ended the match with her 11th kill of the game.

The loss ended Greenwood's longest playoff run in more than a decade, and helped to start a foundation for first-year coach Redwine and a handful of players that return next season.

"This was huge because it's been a while since Greenwood has been here," Redwine said. "This being my first year, we've got a lot to grown on and I'm excited to see where we'll be in the future."

*Len Hayward can be reached at lhayward@mrt.com.*

**ANDREWS DEF. GREENWOOD, 19-25, 25-17, 25-23, 25-19**

**Andrews statistics**

**Kills:** Mackenzie Long 6, Rayna Diaz 11, Callie Ives 9, Itzayanna Bueno 1, Bailey Badgett 5

**Digs:** Liz'aimee Guevarra 3, Long 13, Diaz 9, Ives 20, Brandy Lopez 6, Maria Schultze 9, Bailey Badgett 14

**Assists:** Bueno 1, Badgett 23

**Blocks:** Diaz 4, Ives 3

**Aces:** Guevarra 3, Long 3, Badgett 1

**Greenwood statistics**

**Kills:** Peyton Pyle 21, Emily Dye 23, Courtney Waters 3, Amanda Bell 2

**Digs:** Waters 27, Dye 9, Adriana Nibblett 11, Bell 2, Ashton Hannsz 3, Bailey Ray 2, Candace Kingston 3, Cassie Kraft 2, Pyle 2

**Assists:** Hannsz 31, Bell 13, Nibblett 1

**Blocks:** Pyle 1, Dye 1, Kingston 1

**Aces:** Pyle 3, Dye 2, Waters 1

**Records:** Greenwood 24-18, Andrews 29-16

**Next:** Class 3A Regional Semifinal, Andrews vs. Big Spring, 1 p.m. Friday, The Coliseum, Snyder

For more www.mywesttexas.com/sports

DESERT ANGLERS FLY SHOP
3419 Calotta Blvd
Behind KFC/Taco Bell off Midkiff
(432) 689-2446
10-6 Mon-Sat

ALLDREDGE GARDENS
Firewood to your home
call for delivery
682-4500

COUPON
Honda Owners
Lube, Oil & Filter
$9.95
Fall Special
Appointment Required
432-334-6632
Restrictions Apply. Hybrids, Diesels, & Vehicles Requiring 0-W20 Oil Extra.
Present this Ad at Service Department
KELLY GRIMSLEY HONDA
5301 JBS Parkway • Odessa, Tx • 432-334-6632
www.kellygrimsleyhonda.com
Come See Our Huge Selection of New Hondas!
BRAKE JOBS Front & Rear $25.00 off
Timing Belt, Water Pump & Drive Belt $25.00 off

TEXAS TECH BASKETBALL
DOUBLE HEADER
One Ticket, Two Games
Lady Raiders vs New Mexico
Friday, November 11
6:00
Red Raiders vs Troy
Friday, November 11
8:30

# NFL

**AMERICAN CONFERENCE**

| East | W | T | L | Pct | PF | PA |
|---|---|---|---|---|---|---|
| New England | 5 | 3 | 0 | .625 | 222 | 134 |
| N.Y. Jets | 5 | 3 | 0 | .625 | 169 | 103 |
| Buffalo | 5 | 3 | 0 | .625 | 222 | 174 |
| Miami | 2 | 6 | 0 | .125 | 138 | 199 |

| South | W | L | T | Pct | PF | PA |
|---|---|---|---|---|---|---|
| Houston | 6 | 3 | 0 | .667 | 239 | 157 |
| Tennessee | 4 | 4 | 0 | .500 | 158 | 169 |
| Jacksonville | 2 | 6 | 0 | .250 | 99 | 183 |
| Indianapolis | 0 | 9 | 0 | .000 | 125 | 253 |

| North | W | L | T | Pct | PF | PA |
|---|---|---|---|---|---|---|
| Baltimore | 6 | 2 | 0 | .750 | 208 | 130 |
| Cincinnati | 6 | 2 | 0 | .750 | 195 | 140 |
| Pittsburgh | 6 | 3 | 0 | .667 | 189 | 162 |
| Cleveland | 3 | 5 | 0 | .375 | 119 | 170 |

| West | W | L | T | Pct | PF | PA |
|---|---|---|---|---|---|---|
| Kansas City | 4 | 4 | 0 | .500 | 131 | 201 |
| San Diego | 4 | 4 | 0 | .500 | 199 | 204 |
| Oakland | 4 | 4 | 0 | .500 | 184 | 216 |
| Denver | 1 | 5 | 0 | .375 | 171 | 204 |

**NATIONAL CONFERENCE**

| East | W | L | T | Pct | PF | PA |
|---|---|---|---|---|---|---|
| N.Y. Giants | 6 | 2 | 0 | .750 | 198 | 184 |
| Dallas | 4 | 4 | 0 | .500 | 179 | 175 |
| Philadelphia | 3 | 5 | 0 | .375 | 203 | 182 |
| Washington | 3 | 5 | 0 | .375 | 127 | 158 |

| South | W | L | T | Pct | PF | PA |
|---|---|---|---|---|---|---|
| New Orleans | 6 | 3 | 0 | .667 | 287 | 205 |
| Atlanta | 5 | 3 | 0 | .625 | 189 | 170 |
| Tampa Bay | 4 | 4 | 0 | .500 | 147 | 196 |
| Carolina | 2 | 6 | 0 | .250 | 187 | 207 |

| North | W | L | T | Pct | PF | PA |
|---|---|---|---|---|---|---|
| Green Bay | 8 | 0 | 0 | 1.000 | 275 | 179 |
| Detroit | 6 | 2 | 0 | .750 | 239 | 147 |
| Chicago | 5 | 3 | 0 | .625 | 200 | 174 |
| Minnesota | 2 | 6 | 0 | .250 | 172 | 199 |

| West | W | L | T | Pct | PF | PA |
|---|---|---|---|---|---|---|
| San Francisco | 7 | 1 | 0 | .875 | 206 | 118 |
| Seattle | 2 | 6 | 0 | .250 | 122 | 185 |
| Arizona | 2 | 6 | 0 | .250 | 162 | 196 |
| St. Louis | 1 | 7 | 0 | .125 | 100 | 211 |

**Sunday's Scores**
Dallas 23, Seattle 13
Miami 31, Kansas City 3
New Orleans 27, Tampa Bay 16
Houston 30, Cleveland 12
San Francisco 19, Washington 11
N.Y. Jets 27, Buffalo 11
Atlanta 31, Indianapolis 7
Denver 38, Oakland 24
Cincinnati 24, Tennessee 17
Green Bay 45, San Diego 38
Arizona 19, St. Louis 13, OT
N.Y. Giants 24, New England 20
Baltimore 23, Pittsburgh 20
Open: Carolina, Detroit, Jacksonville, Minnesota

**Monday's Score**
Chicago 30, Philadelphia 24

**Thursday's Game**
Oakland at San Diego, 7:20 p.m.

**Sunday's Games**
Buffalo at Dallas, Noon
Denver at Kansas City, Noon
Washington at Miami, Noon
St. Louis at Cleveland, Noon
Arizona at Philadelphia, Noon
Tennessee at Carolina, Noon
Pittsburgh at Cincinnati, Noon
Houston at Tampa Bay, Noon
New Orleans at Atlanta, Noon
Jacksonville at Indianapolis, Noon
Baltimore at Seattle, 3:15 p.m.
N.Y. Giants at San Francisco, 3:15 p.m.
Detroit at Chicago, 3:15 p.m.
New England at N.Y. Jets, 7:20 p.m.

**Monday, Nov. 14**
Minnesota at Green Bay, 7:30 p.m.

# CFL

**Sunday, Nov. 13**
**DIVISION SEMIFINALS**
**East Division**
Hamilton at Montreal, noon
**West Division**
Calgary at Edmonton, 3:30 p.m.

**Sunday, Nov. 20**
**DIVISION FINALS**
**East Division**
Hamilton-Montreal winner at Winnipeg, Noon
**West Division**
Calgary-Edmonton winner at B.C., 3:30 p.m.

**Sunday, Nov. 27**
**GREY CUP**
**At Vancouver**
East vs. West champion, 5:30 p.m.

# Fight Schedule

**Friday**
At Cohen Stadium, El Paso (SHO): Austin Trout vs. Frank LoPorto, 12, for Trout's WBA World junior middleweight title; Miguel Olivares vs. Rudy Carreiro, 10, junior middleweights.

**Nov. 12**
At MGM Grand, Las Vegas (PPV): Manny Pacquiao vs. Juan Manuel Marquez, 12, for Pacquiao's WBO welterweight title; Timothy Bradley vs. Joel Casamayor, 12, for Bradley's WBO junior welterweight title; Mike Alvarado vs. Breidis Prescott, 10, junior welterweights; Luis Cruz vs. Juan Carlos Burgos, 10, junior lightweights.

**Nov. 18**
At Miami: Gorbis Barthelemy vs. Charles Whalseer, 12, IBF junior middleweight eliminator for Yunier Dorticos vs. Chris Stallworth, 10, cruiserweights.

**Nov. 19**
At Sydney, Australia, Billy Dib vs. Alberto Servidei, 12, for Dib's IBF featherweight title.
At Bally's, Atlantic City, N.J.: Garrett Wilson vs. Chuck Mussacchio, 10, for Wilson's USBA cruiserweight title.
At Reliant Arena, Houston (HBO): Julio Cesar Chavez Jr. vs. Peter Manfredo Jr. 12, for Chavez's WBC middleweight title.
At Nayarit, Mexico: Jose Rodriguez vs. Nethra Sasiprasa, 12, for the interim WBA World light flyweight title.

**Nov. 26**
At U.S. Bank Arena, Cincinnati (HBO): Adrien Broner vs. Vicente Rodriguez, 12, for the vacant WBO junior lightweight title.
At the Bancomer Center, Mexico City (HBO): Canelo Alvarez vs. Kermit Cintron, 12, for Alvarez's WBC super welterweight title; Gilberto Ramirez sanchez vs. Samuel Miller, 10, middleweights.

**Nov. 30**
At Challenge Stadium, Perth, Australia: Krzysztof Wlodarczyk vs. Danny Green, 12, for Wlodarczyk's WBC cruiserweight title; Chris John vs. Stanislav Merdov, 12, for John's IBF/WBA Super World featherweight title; Will Tomlinson vs. Alan Herrera, 12, super featherweights.

**Dec. 2**
At Mannheim, Germany: Felix Sturm vs. Martin Murray, 12, for Sturm's WBA Super World middleweight title.
At Santa Ynez, Calif. (SHO): Anthony Dirrell vs. Renan St. Juste, 12, WBC super middleweight eliminator; Jhonatan Romero vs. Chris Avelos, 10, junior featherweights.

# COLLEGE FOOTBALL

## Polls

**FCS Coaches Poll**
SPARTANBURG, S.C. — The top 25 teams in the Coaches Football Championship Subdivision poll, with first-place votes in parentheses, records through Nov. 6, points and previous ranking:

| | Record | Pts | Pvs |
|---|---|---|---|
| 1. North Dakota State (30) | 9-0 | 698 | 1 |
| 2. Montana State (2) | 9-1 | 671 | 2 |
| 3. Georgia Southern | 9-1 | 657 | 3 |
| 4. Sam Houston State | 9-0 | 596 | 5 |
| 5. Northern Iowa | 7-2 | 585 | 6 |
| 6. Lehigh | 9-1 | 536 | 7 |
| 7. Villanova | 8-2 | 527 | 8 |
| 8. Appalachian State | 8-2 | 493 | 9 |
| 9. Wofford | 7-2 | 489 | 11 |
| 10. New Hampshire | 7-2 | 476 | 12 |
| 11. Old Dominion | 8-2 | 420 | 13 |
| 12. Towson | 7-2 | 367 | 17 |
| 13. Maine | 7-2 | 366 | 20 |
| 14. Harvard | 6-1 | 259 | 20 |
| 15. Liberty | 7-3 | 237 | 22 |
| 16. Illinois State | 7-3 | 203 | 24 |
| 17. Delaware | 5-4 | 183 | 19 |
| 18. Jackson State | 7-2 | 168 | 14 |
| 19. James Madison | 5-4 | 157 | 13 |
| 20. Tennessee Tech | 5-3 | 139 | 15 |
| 21. Furman | 6-3 | 123 | — |
| 22. North Dakota | 6-3 | 119 | 26 |
| 23. Indiana State | 5-4 | 102 | — |
| 24. South Dakota | 5-4 | 97 | 23 |
| 25. Central Arkansas | 7-3 | 91 | — |

Others receiving votes: Jacksonville State 69, Norfolk State 64, Eastern Kentucky 62, Brown 54, Portland State 21, Drake 17, William & Mary 16, San Diego 13, Youngstown State 10, Alabama State 6, Florida A&M 9, Southern Utah 8, Cal Poly 5, Alabama A&M 4, Jacksonville 4, Pennsylvania 4, Massachusetts 3, Chattanooga 1.

**TSN FCS Poll**
PHILADELPHIA — The top 25 teams in the Sports Network/Fathead.com Football Championship Subdivision poll, with first-place votes in parentheses, records through Nov. 6, points and previous ranking:

| | Record | Pts | Pvs |
|---|---|---|---|
| 1. North Dakota State (143) | 9-0 | 4,004 | 1 |
| 2. Montana State (16) | 9-1 | 3,847 | 2 |
| 3. Sam Houston State (1) | 9-0 | 3,674 | 4 |
| 4. Georgia Southern | 9-1 | 3,425 | 5 |
| 5. Northern Iowa | 7-2 | 3,309 | 6 |
| 6. Lehigh | 9-1 | 3,131 | 8 |
| 7. New Hampshire (1) | 7-2 | 2,957 | 9 |
| 8. Montana | 8-2 | 2,785 | 10 |
| 9. Wofford | 7-2 | 2,718 | 11 |
| 10. Appalachian State | 8-2 | 2,572 | 12 |
| 11. Old Dominion | 8-2 | 2,401 | 13 |
| 12. Towson | 7-2 | 2,360 | 14 |
| 13. Maine | 7-2 | 2,070 | 17 |
| 14. Illinois State | 7-3 | 1,665 | 17 |
| 15. Delaware | 5-4 | 1,342 | 16 |
| 16. Liberty | 7-3 | 1,298 | 20 |
| 17. Furman | 6-3 | 1,246 | — |
| 18. Harvard | 7-1 | 1,090 | 23 |
| 19. Central Arkansas | 7-3 | 1,048 | 25 |
| 20. James Madison | 5-4 | 895 | 13 |
| 21. Jackson State | 7-2 | 525 | 15 |
| 22. Norfolk State | 8-2 | 468 | — |
| 23. Alabama State | 7-2 | 438 | — |
| 24. South Dakota | 5-4 | 437 | 24 |
| 25. Eastern Kentucky | 5-3 | 427 | — |

Others receiving votes: Indiana State 360, Brown 270, Jacksonville State 261, Portland State 217, Tennessee Tech 208, Alabama A&M 183, North Dakota 128, Georgetown 124, William & Mary 91, Stony Brook 55, San Diego 54, Southern Utah 53, Chattanooga 39, Cal Poly 34, Duquesne 24, Bethune-Cookman 24, Murray State 23, Massachusetts 11, Drake 11, Albany 9, Lafayette 9, Richmond 9, Florida A&M 8, Penn 6, Bryant 5, Samford 3, UT Martin 3, Grambling State 4, Texas State 3, The Citadel 1, Northwestern State 1, South Dakota State 1, Yale 1, Jacksonville 1.

**AFCA Division II Coaches Poll**
**Through Nov. 6**

| | Record | Pts | Pvs |
|---|---|---|---|
| 1. Delta State (Miss.) (27) | 9-1 | 723 | 1 |
| 2. Colorado State-Pueblo (40) | 8-0 | 687 | 2 |
| 3. Mississippi College | 8-0 | 675 | 5 |
| 4. Winston-Salem St. (N.C.) (1) | 10-0 | 632 | 7 |
| 5. Nebraska-Kearney | 9-1 | 586 | 8 |
| 6. Washburn (Kan.) | 9-1 | 576 | 9 |
| 7. New Haven (Conn.) | 9-1 | 522 | 10 |
| 8. Kutztown (Pa.) | 9-1 | 506 | 13 |
| 9. Pittsburg State (Kan.) | 8-1 | 495 | 3 |
| 10. Minnesota-Duluth | 8-2 | 416 | 15 |
| 11. Northwest Missouri St | 8-2 | 401 | 3 |
| 12. Abilene Christian | 7-2 | 379 | 18 |
| 13. North Alabama | 7-2 | 352 | 17 |
| 14. Humboldt State (Calif.) | 8-1 | 314 | 19 |
| 15. St. Cloud State (Minn.) | 8-2 | 262 | 20 |
| 16. Albany State (Ga.) | 8-2 | 260 | 21 |
| 17. Missouri Western State | 8-2 | 222 | 25 |
| 18. California (Pa.) | 8-2 | 220 | 22 |
| 19. West Virginia Wesleyan | 9-1 | 204 | 11 |
| 20. Colo. School of Mines | 8-2 | 188 | 23 |
| 21. Bloomsburg (Pa.) | 8-2 | 177 | 24 |
| 22. Wayne State (Mich.) | 8-2 | 174 | 24 |
| 23. Mars Hill (N.C.) | 7-2 | 113 | 25 |
| 24. Slippery Rock (Pa.) | 8-2 | 94 | — |
| 25. Saginaw Valley St. (Mich.) | 7-2 | 65 | — |

**AFCA Division III Coaches Poll**
**Through Nov. 6**

| | Record | Pts | Pvs |
|---|---|---|---|
| 1. Wisconsin-Whitewater (41) | 9-0 | 1046 | 1 |
| 2. Mount Union (Ohio) (1) | 9-0 | 1005 | 2 |
| 3. St. Thomas (Minn.) | 10-0 | 953 | 3 |
| 4. Mary Hardin-Baylor | 9-0 | 930 | 4 |
| 5. Linfield (Ore.) | 9-0 | 874 | 5 |
| 6. North Central (Ill.) | 8-1 | 821 | 7 |
| 7. Hanover (Ind.) | 9-1 | 765 | 9 |
| 8. Wheaton (Ill.) | 8-1 | 763 | 8 |
| 9. Widener (Pa.) | 9-0 | 680 | 10 |
| 10. Johns Hopkins (Md.) | 9-0 | 640 | 11 |
| 11. Rowan | 9-1 | 584 | 13 |
| 12. California Lutheran | 7-1 | 581 | 14 |
| 13. Salisbury (Md.) | 8-1 | 581 | 15 |
| 14. Redlands (Calif.) | 7-1 | 475 | 16 |
| 15. Kean (N.J.) | 8-1 | 400 | 17 |
| 16. Franklin (Ind.) | 8-1 | 386 | 18 |
| 17. Illinois Wesleyan | 8-1 | 347 | 19 |
| 18. Mankato State (Minn.) | 8-1 | 321 | 20 |
| 19. Thomas More (Ky.) | 8-1 | 313 | 6 |
| 20. Dubuque (Iowa) | 9-1 | 231 | 25+ |
| 21. Bethel (Minn.) | 7-2 | 210 | 23 |
| 22. Wheaton (Ill.) | 7-2 | 170 | 12 |
| 23. Hampden-Sydney (Va.) | 9-1 | 150 | — |
| 24. Albion (Mich.) | 7-2 | 78 | — |
| 25. Monmouth (Ill.) | 9-1 | 67 | — |

**NAIA Football Poll**
**Through Nov. 6**

| | Record | Pts | Pvs |
|---|---|---|---|
| 1. Marian (Ind.) (14) | 10-0 | 340 | 2 |
| 2. Carroll (Mont.) (1) | 9-1 | 322 | 3 |
| 3. Georgetown (Ky.) | 9-0 | 317 | 4 |
| 4. McMurry (Texas) (Kan.) | 8-1 | 297 | 5 |
| 5. Saint Xavier (Ill.) | 9-1 | 293 | 1 |
| 6. Morningside (Iowa) | 8-1 | 278 | 6 |
| 7. Missouri Valley | 8-1 | 257 | 7 |
| 8. Baker (Kan.) | 9-1 | 247 | 8 |
| 9. Azusa Pacific (Calif.) | 8-2 | 235 | 10 |
| 10. Saint Francis (Ind.) | 7-2 | 225 | 11 |
| 11. Ottawa (Kan.) | 8-2 | 197 | 13 |
| 12. Valley City State (N.D.) | 9-1 | 186 | 15 |
| 13. St. Francis (Ill.) | 8-2 | 183 | 16 |
| 14. Bethel (Tenn.) | 7-2 | 154 | 17 |
| 15. South. Nazarene (Okla.) | 8-2 | 145 | 18 |
| 16. Benedictine (Kan.) | 8-2 | 142 | 9 |
| 17. St. Ambrose (Iowa) | 7-2 | 138 | 19 |
| 18. Northwestern (Iowa) | 8-2 | 130 | 20 |
| 19. Langston (Okla.) | 7-2 | 125 | 19 |
| 20. Cumberland (Tenn.) | 7-2 | 87 | 21 |
| 21. Eastern Oregon | 7-3 | 68 | 21 |
| 22. Doane (Neb.) | 7-2 | 63 | 22 |
| 23. Grand View (Iowa) | 7-3 | 57 | 23 |
| 24. Baker (Kan.) | 6-3 | 56 | 25 |
| 25. Bethany (Kan.) | 8-2 | 50 | 24 |

## Schedule

**(Subject to change)**
**Tuesday's Scores**
**MIDWEST**
N. Illinois 45, Bowling Green 14
Toledo 66, W. Michigan 63
**Today's Game**
**EAST**
Miami (Ohio) (4-5) at Temple (5-4), 7 p.m.
**Thursday**
**SOUTH**
Virginia Tech (8-1) at Georgia Tech (7-2), 7 p.m.
Houston (9-0) at Tulane (2-8), 7 p.m.
**MIDWEST**
Ohio (6-3) at Cent. Michigan (3-7), 6:30 p.m.
**Friday**
**EAST**
South. Florida (4-4) at Syracuse (5-4), 7 p.m.
**Saturday**
**SOUTHWEST**
Oklahoma St. (9-0) at Texas Tech (5-4), 11 a.m.
Marshall (4-5) at Tulsa (6-3), 11 a.m.
Louisiana-Lafayette (8-2) at Arkansas St (7-2), 2 p.m.
Navy (3-6) at SMU (6-3), 2:30 p.m.
Northwestern St. (5-4) at Sam Houston St (9-0), 3 p.m.
Texas St. (6-4) at Cent. Arkansas (7-3), 4 p.m.
Tennessee (4-5) at Arkansas (8-1), 5 p.m.
SE Louisiana (2-7) at Stephen F. Austin (4-5), 6 p.m.
East Carolina (4-5) at UTEP (4-5), 7 p.m.
**MIDWEST**
West Virginia (6-3) at Cincinnati (7-1), 11 a.m.
Michigan St. (7-2) at Iowa (6-3), 11 a.m.
Texas (6-2) at Missouri (4-5), 11 a.m.
Rice (3-6) at Northwestern (3-7), 11 a.m.
Ohio St. (8-2) at Purdue (4-5), 11 a.m.
Buffalo (2-7) at E. Michigan (5-4), Noon
Missouri S&T (6-4) at South Dakota (5-4), Noon
Kent St. (3-6) at Akron (1-8), 1 p.m.
Dayton (8-4) at Drake (8-2), 1 p.m.
Baylor (5-3) at Kansas (2-7), 1 p.m.
Indiana St. (5-4) at Missouri St. (1-8), 1 p.m.
Jacksonville St. (5-4) at SE Missouri (3-6), 1 p.m.
Campbell (5-3) at Valparaiso (0-9), 1 p.m.
S. Dakota St. (4-6) at W. Illinois (2-7), 1 p.m.
E. Illinois (2-8) at N. Illinois (6-3), 2 p.m.
Michigan (7-2) at Illinois (6-3), 2:30 p.m.
Texas A&M (5-4) at Kansas St. (7-2), 2:30 p.m.
Wisconsin (7-2) at Minnesota (2-7), 2:30 p.m.
Youngstown St. (5-4) at N. Dakota St. (9-0), 3 p.m.
S. Utah (5-4) at N. Iowa (7-2), 6 p.m.
**FAR WEST**
Wyoming (5-3) at Air Force (5-4), 1 p.m.
Portland St. (6-3) at N. Colorado (0-10), 1:05 p.m.
San Jose St. (5-4) at Utah St. (3-6), 2 p.m.
TCU (7-2) at Hawaii (5-3), 2:30 p.m.
Arizona (3-7) at Colorado (1-8), 2:30 p.m.
N. Arizona (4-5) at Weber St. (3-6), 2:30 p.m.
Washington (8-3) at Southern Cal (7-2), 2:45 p.m.
Marist (4-6) at San Diego (7-2), 3 p.m.
North Dakota (6-3) at UC Davis (3-6), 4 p.m.
San Diego St. (5-3) at Colorado St. (3-6), 5 p.m.
Oregon St. (7-2) at California (3-6), 5:30 p.m.
UCLA (5-4) at Utah (3-6), 5:30 p.m.
Fresno St. (3-6) at New Mexico St. (3-6), 7 p.m.
Oregon (8-1) at Stanford (6-3), 7 p.m.
E. Washington (4-5) at Cal Poly (3-6), 8:05 p.m.
Idaho St. (2-7) at Sacramento St. (3-6), 8:05 p.m.
Idaho (2-7) at BYU (6-3), 8:15 p.m.
UNLV (5-4) at New Mexico (0-6), 9 p.m.
Hawaii (5-4) at Nevada (5-3), 9:15 p.m.
Arizona St. (6-3) at Washington St. (3-6), 9:30 p.m.

**SOUTH**
Auburn (6-3) at Georgia (7-2), 2:30 p.m.
Florida (5-4) at South Carolina (7-2), 11 a.m.
Wake Forest (5-4) at Clemson (6-1), 11 a.m.
Butler (5-4) at Jacksonville (6-3), 11 a.m.
Pittsburgh (4-5) at Louisville (5-4), 11 a.m.
Old Dominion (8-2) at William & Mary (4-5), 11 a.m.
Kentucky (4-5) at Vanderbilt (4-5), 11:20 a.m.
Morehead St. (2-7) at Davidson (2-7), Noon
Tennessee Tech (5-3) at E. Kentucky (6-3), Noon
Delaware St. (2-7) at Hampton (5-4), Noon
Norfolk St. (8-2) at Morgan St. (5-4), Noon
VMI (1-8) at Presbyterian (2-7), Noon
North Texas (3-6) at Troy (2-6), Noon
Coastal Carolina (5-4) at Charleston Southern (0-8), 12:30 p.m.
Elon (4-5) at Furman (6-3), 12:30 p.m.
Stony Brook (6-3) at Gardner-Webb (4-5), 12:30 p.m.
NC A&T (4-5) at SC State (5-4), 12:30 p.m.
Georgia Southern (8-1) at Wofford (7-2), 12:30 p.m.
Jackson St. (7-2) at Alabama A&M (7-2), 1 p.m.
Southern U. (3-6) at Alabama St. (7-2), 1 p.m.
Ark.-Pine Bluff (4-5) at MVSU (1-9), 1 p.m.
Austin Peay (3-6) at Murray St. (5-4), 1 p.m.
Florida A&M (6-3) at NC Central (2-7), 1 p.m.
Prairie View (4-5) at Alcorn St. (2-6), 2 p.m.
Savannah St. (1-8) at Bethune-Cookman (6-3), 2 p.m.
Texas Southern (4-5) at Grambling St. (5-4), 2 p.m.
Rhode Island (3-6) at James Madison (5-4), 2 p.m.
Samford (5-4) at The Citadel (4-5), 2 p.m.
Duke (3-6) at Virginia (6-3), 2 p.m.
W. Carolina (1-8) at Appalachian St (6-3), 2:30 p.m.
Miami (5-4) at Florida St. (6-3), 2:30 p.m.
Auburn (6-3) at Georgia (7-2), 2:30 p.m.
Middle Tennessee (2-8) at Louisiana-Monroe (2-7), 2:30 p.m.
UAB (1-8) at Memphis (2-7), 3:15 p.m.
FAU (0-8) at FIU (5-4), 5 p.m.
UT-Martin (5-4) at Tennessee St. (4-5), 5 p.m.
Lamar (3-4) at Nicholls St (1-8), 5:30 p.m.
W. Kentucky (5-4) at LSU (9-0), 6 p.m.
Georgia St. (2-6) at West Alabama (7-3), 6 p.m.
Louisiana Tech (5-4) at Mississippi (2-7), 6:30 p.m.
Maryland (2-7) vs. Notre Dame (6-3) at Landover, Md., 6:30 p.m.
Alabama (8-1) at Mississippi St. (5-4), 6:45 p.m.
UTSA (3-5) at McNeese St. (4-5), 7 p.m.
UCF (4-5) at Southern Miss. (8-1), 7 p.m.
Jacksonville St. (5-4) at Tennessee Tech (5-3), 7 p.m.
Tennessee (4-5) at Vanderbilt (4-5), 7 p.m.
Ole Miss (3-6) at Mississippi St. (5-4), 7:30 p.m.
Kansas St. (7-2) at Texas A&M (5-4), 7:30 p.m.
Iowa St. (2-7) at Baylor (5-3), 7:30 p.m.
Oklahoma (8-1) at Kansas (2-7), 7:30 p.m.
Texas (6-2) at Missouri (4-5), 7:30 p.m.
Nebraska (7-2) at Penn St. (8-1), 11 a.m.
Yale (4-4) at Princeton (1-7), 11 a.m.
Wagner (2-7) at Robert Morris (2-7), 11 a.m.
Duquesne (7-2) at Sacred Heart (5-4), 11 a.m.
NC State (5-4) at Boston College (2-7), 11:30 a.m.
Dartmouth (3-5) at Brown (7-1), 11:30 a.m.
Columbia (0-8) at Cornell (3-5), 11:30 a.m.
Lafayette (4-5) at Holy Cross (4-5), 11:30 a.m.
Georgetown (8-2) at Lehigh (8-1), 11:30 a.m.
UMass (5-4) at Maine (7-2), 11:30 a.m.
Bucknell (5-4) at Fordham (1-8), Noon
Rutgers (6-3) at Army (3-6), 2:30 p.m.
Richmond (3-6) at Delaware (5-4), 2:30 p.m.
New Hampshire (7-2) at Towson (7-2), 2:30 p.m.

**SOUTH**
Auburn (6-3) at Georgia (7-2), 2:30 p.m.
Florida (5-4) at South Carolina (7-2), 11 a.m.
Wake Forest (5-4) at Clemson (6-1), 11 a.m.
Butler (5-4) at Jacksonville (6-3), 11 a.m.
Pittsburgh (4-5) at Louisville (5-4), 11 a.m.
Old Dominion (8-2) at William & Mary (4-5), 11 a.m.
Kentucky (4-5) at Vanderbilt (4-5), 11:20 a.m.
Morehead St. (2-7) at Davidson (2-7), Noon
Tennessee Tech (5-3) at E. Kentucky (6-3), Noon
Delaware St. (2-7) at Hampton (5-4), Noon
Norfolk St. (8-2) at Morgan St. (5-4), Noon
VMI (1-8) at Presbyterian (2-7), Noon
North Texas (3-6) at Troy (2-6), Noon
Coastal Carolina (5-4) at Charleston Southern (0-8), 12:30 p.m.
Elon (4-5) at Furman (6-3), 12:30 p.m.
Stony Brook (6-3) at Gardner-Webb (4-5), 12:30 p.m.
NC A&T (4-5) at SC State (5-4), 12:30 p.m.
Georgia Southern (8-1) at Wofford (7-2), 12:30 p.m.
Jackson St. (7-2) at Alabama A&M (7-2), 1 p.m.
Southern U. (3-6) at Alabama St. (7-2), 1 p.m.
Ark.-Pine Bluff (4-5) at MVSU (1-9), 1 p.m.
Austin Peay (3-6) at Murray St. (5-4), 1 p.m.
Florida A&M (6-3) at NC Central (2-7), 1 p.m.
Prairie View (4-5) at Alcorn St. (2-6), 2 p.m.
Savannah St. (1-8) at Bethune-Cookman (6-3), 2 p.m.
Texas Southern (4-5) at Grambling St. (5-4), 2 p.m.
Rhode Island (3-6) at James Madison (5-4), 2 p.m.
Samford (5-4) at The Citadel (4-5), 2 p.m.
Duke (3-6) at Virginia (6-3), 2 p.m.
W. Carolina (1-8) at Appalachian St (6-3), 2:30 p.m.
Miami (5-4) at Florida St. (6-3), 2:30 p.m.
Auburn (6-3) at Georgia (7-2), 2:30 p.m.
Middle Tennessee (2-8) at Louisiana-Monroe (2-7), 2:30 p.m.
UAB (1-8) at Memphis (2-7), 3:15 p.m.
FAU (0-8) at FIU (5-4), 5 p.m.
UT-Martin (5-4) at Tennessee St. (4-5), 5 p.m.
Lamar (3-4) at Nicholls St (1-8), 5:30 p.m.
W. Kentucky (5-4) at LSU (9-0), 6 p.m.
Georgia St. (2-6) at West Alabama (7-3), 6 p.m.
Louisiana Tech (5-4) at Mississippi (2-7), 6:30 p.m.
Maryland (2-7) vs. Notre Dame (6-3) at Landover, Md., 6:30 p.m.
Alabama (8-1) at Mississippi St. (5-4), 6:45 p.m.
UTSA (3-5) at McNeese St. (4-5), 7 p.m.
UCF (4-5) at Southern Miss. (8-1), 7 p.m.
Jacksonville St. (5-4) at Tennessee Tech (5-3), 7 p.m.
Tennessee (4-5) at Vanderbilt (4-5), 7 p.m.
Ole Miss (3-6) at Mississippi St. (5-4), 7:30 p.m.
Kansas St. (7-2) at Texas A&M (5-4), 7:30 p.m.
Iowa St. (2-7) at Baylor (5-3), 7:30 p.m.
Oklahoma (8-1) at Kansas (2-7), 7:30 p.m.
Texas (6-2) at Missouri (4-5), 7:30 p.m.
Nebraska (7-2) at Penn St. (8-1), 11 a.m.
Yale (4-4) at Princeton (1-7), 11 a.m.
Wagner (2-7) at Robert Morris (2-7), 11 a.m.
Duquesne (7-2) at Sacred Heart (5-4), 11 a.m.
NC State (5-4) at Boston College (2-7), 11:30 a.m.
Dartmouth (3-5) at Brown (7-1), 11:30 a.m.
Columbia (0-8) at Cornell (3-5), 11:30 a.m.
Lafayette (4-5) at Holy Cross (4-5), 11:30 a.m.
Georgetown (8-2) at Lehigh (8-1), 11:30 a.m.
UMass (5-4) at Maine (7-2), 11:30 a.m.
Bucknell (5-4) at Fordham (1-8), Noon
Rutgers (6-3) at Army (3-6), 2:30 p.m.
Richmond (3-6) at Delaware (5-4), 2:30 p.m.
New Hampshire (7-2) at Towson (7-2), 2:30 p.m.

# COLLEGE BASKETBALL

## Men

**Tuesday's Scores**
**SOUTH**
Alice Lloyd 81, Cotner (Tenn.) 71
Cumberland (Tenn.) 71, Bryan 67
Cumberlands 78, Mid-Continent 62
Georgetown (Ky.) 89, Asbury 63
Pikeville 94, Kentucky Christian 41
Shawnee St. 75, Berea 55
Trevecca Nazarene 88, Fisk 62
Truett McConnell 91, Reinhardt 81
**MIDWEST**
Bethel (Ind.) 81, Aquinas 79
Goshen 70, Cornerstone 64 OT
Park 54, Benedictine (Kan.) 52
Spring Arbor 72, Concordia (Mich.) 63
**EXHIBITION**
Kansas 101, Fort Hays St. 52
Syracuse 87, St. Rose 69
**Top 25 Fared**
**Tuesday**
1. North Carolina (0-0) did not play Next: vs. Michigan State, Friday.
2. Kentucky (0-0) did not play Next: vs. Marist, Friday.
3. Ohio State (0-0) did not play Next: vs. Wright State, Friday.
4. UConn (0-0) did not play Next: vs. Columbia, Friday.
5. Syracuse (0-0) did not play Next: vs. Fordham, Saturday.
6. Duke (0-0) did not play Next: vs. Belmont, Friday.
7. Vanderbilt (0-0) did not play Next: vs. Oregon, Friday.
8. Florida (0-0) did not play Next: vs. Jackson State, Friday.
9. Louisville (0-0) did not play Next: vs. UT-Martin, Friday.
10. Pittsburgh (0-0) did not play Next: vs. Albany (NY), Friday.
11. Memphis (0-0) did not play Next: vs. Belmont, Tuesday, Nov. 15.
12. Baylor (0-0) did not play Next: vs. Texas Southern, Friday.
13. Kansas (0-0) did not play Next: vs. Towson, Friday.
14. Xavier (0-0) did not play Next: vs. Morgan State, Friday.
15. Wisconsin (0-0) did not play Next: vs. Kennesaw State, Saturday.
16. Arizona (1-0) did not play Next: vs. Duquesne, today.
17. UCLA (0-0) did not play Next: vs. Loyola Marymount, Friday.
18. Michigan (0-0) did not play Next: vs. Ferris State, Friday.
19. Alabama (0-0) did not play Next: vs. North Florida, Friday.
20. Texas A&M (0-0) did not play Next: vs. Liberty, today.
21. Cincinnati (0-0) did not play Next: vs. Alabama State, Sunday.
22. Marquette (0-0) did not play Next: vs. Mount St. Mary's (Md.), Friday.
23. Gonzaga (0-0) did not play Next: vs. Eastern Washington, Friday.
24. California (0-0) did not play Next: vs. UC Irvine, Friday.
25. Missouri (0-0) did not play Next: vs. Southeast Missouri State, Friday.

## Women

**Tuesday's Scores**
**SOUTH**
Bryan 91, Hiwassee 26
Cumberlands 77, Berea 42
Georgetown (Ky.) 71, Trevecca Nazarene 59
Indiana-Southeast 79, Mid-Continent 58
Pikeville 78, Alice Lloyd 53
Tenn. Wesleyan 62, Tenn. Temple 44
Xavier (NO) 64, Spring Hill 54
**MIDWEST**
Concordia (Mich.) 108, Holy Cross (Ind.) 76
Marygrove 81, Andrews 48
Spring Arbor 75, Lourdes 55
**EXHIBITION**
Lees-McRae 70, Milligan 54
**Women's Top 25 Schedule**
**Friday's Games**
No. 1 Baylor vs. Howard, 6:30 p.m.
No. 2 Notre Dame vs. Akron, 6 p.m.
No. 3 Stanford at No. 24 Texas, 7 p.m.
No. 7 Miami vs. Texas-Pan American, Noon
No. 8 Duke at BYU, 8 p.m.
No. 10 Georgetown vs. Longwood, 6 p.m.
No. 11 Maryland vs. Loyola (Md.), 6 p.m.
No. 12 Penn State vs. Washington St, 7 p.m.
No. 13 Georgia vs. TCU, 5 p.m.
No. 14 Florida State vs. South Florida at the Ocean Center, Daytona Beach, Fla., 3:30 p.m.
No. 16 Kentucky at Morehead State, 6 p.m.
No. 19 DePaul vs. Saint Mary's, 6:30 p.m.
No. 20 North Carolina vs. Gardner-Webb, Noon
No. 25 St John's vs. St. Bonaventure, 1 p.m.
**Sunday's Games**
No. 3 Tennessee vs. Pepperdine, 3 p.m.
No. 4 Connecticut vs. Holy Cross, 1 p.m.
No. 5 Stanford vs. Gonzaga, 4 p.m.
No. 9 Louisville at Missouri State, 2:05 p.m.
No. 10 Georgetown at No. 11 Maryland, 1 p.m.
No. 12 Penn State vs. Middle Tennessee or UNC Wilmington, 7:30 p.m.
No. 14 Florida State vs. Arkansas at the Ocean Center, Daytona Beach, Fla., 1 p.m.
No. 15 Oklahoma vs. Sacramento St, 2 p.m.
No. 16 Rutgers vs. California, 1 p.m.
No. 17 Purdue vs. IUPUI, 1 p.m.
No. 20 North Carolina vs. South Carolina Upstate, 1 p.m.

# NHL

**EASTERN CONFERENCE**

| Atlantic Division | GP | W | L | OT | Pts | GF | GA |
|---|---|---|---|---|---|---|---|
| Pittsburgh | 15 | 9 | 3 | 3 | 21 | 45 | 34 |
| Philadelphia | 14 | 8 | 4 | 2 | 18 | 56 | 44 |
| N.Y.Rangers | 13 | 7 | 3 | 3 | 17 | 35 | 29 |
| New Jersey | 13 | 7 | 5 | 1 | 15 | 33 | 36 |
| N.Y.Islanders | 12 | 4 | 6 | 2 | 10 | 25 | 35 |

| Northeast Division | GP | W | L | OT | Pts | GF | GA |
|---|---|---|---|---|---|---|---|
| Toronto | 15 | 9 | 5 | 1 | 19 | 46 | 51 |
| Buffalo | 14 | 9 | 5 | 0 | 18 | 42 | 33 |
| Ottawa | 15 | 7 | 7 | 1

# HSFOOTBALLPAIRINGS

FROM WIRE REPORTS

CLASS 5A
DIVISION I
Region I, Bi-district
EP Hanks (6-2) vs Lubbock Monterey (5-3), 7:30 pm. Thursday, Wolfforth
Odessa Permian (8-1) vs. Arlington Bowie (7-2), 7:30 pm. Friday, Ector County Stadium
Cedar Hill (7-3) vs. Hurst Bell (6-4), 7:30 pm. Friday, Bedford Pennigton Field
Southlake Carroll (9-0) vs. Plano East (8-4), 5 pm. Saturday, Arlington Cowboys Stadium
San Angelo Central (8-2) vs EP El Dorado (7-3), noon Saturday, Midland Christian Stadium
Arlington Martin (8-1) vs. Midland (5-4), 6 p.m. Friday, Arlington Cowboys Stadium
Euless Trinity (8-1) vs. Duncanville (7-3), 7:30 pm. Friday, Irving Schools Stadium
Allen (10-0) vs. Keller Central (8-2), 6 pm. Saturday, Arlington Cowboys Stadium
Region II, Bi-district
Dallas Skyline (10-0) vs McKinney Boyd (9-2), 7:30 pm. Friday, Richardson Eagle Stadium
Dallas (9-1) vs. ASM Consolidated (5-5), 7:30 pm. Friday, Dallas
Klein Oak (7-3) vs. Humble Kingwood (8-4), 7 pm. Friday, Kleins Memorial Stadium
Austin Westlake (9-2) vs. Round Rock (4-6), 7:30 pm. Friday, Round Rock Dragon Stadium
Round Rock (3-6) vs. Richardson Berkner (7-3), 7:30 pm. Friday, Gabrich Williams Stadium
Belton (9-2) vs. Mesquite (5-5), 7:30 pm. Friday, Cordova
The Woodlands (9-1) vs. Klein Collins (8-2), 7:30 pm. Friday, Humble's Turner Stadium
Round Rock Westwood (9-1) vs. Austin Bowie (5-4), 7 pm. Friday, Round Rock's Reeves Stadium
Region III, Bi-district
Cypress Fairbanks (10-0) vs. Aldine Nimitz (4-6), 6 pm. Saturday, Cypress' Berry Center
Katy Cinco Ranch (9-2) vs. Houston Bellaire (7-3), 7 pm. Saturday, Houston's Yulee Stadium
Galena Park North Shore (7-3) vs. Pasadena Dobie (7-3), 7 pm. Friday, Galena Park ISD Stadium
Fort Bend Hightower (9-2) vs. Clear Brook (4-6), noon Saturday, Pearland ISD Stadium
Alief Elsik (8-4) vs. Cypress Falls (9-1), 7 p.m. Thursday, Houston's Crump Stadium
Houston Lamar (6-2) vs. Katy Morton Ranch (6-4), 7 pm. Friday, Houston's Delmar Stadium
Deer Park (9-1) vs. Beaumont West Brook (6-3), 7 pm. Friday, Beaumont's Thomas Center
Pearland (8-2) vs. Port Bend Elkins (8-2), 7 pm. Friday, Alvin

Region IV, Bi-district
SA Wagner (7-3) vs. SA Churchill (5-5), 7:30 pm. Friday, San Antonio's Comalander Stadium
SA Warren (8-1) vs. SA Southwest (3-7), 7:30 pm. Friday, San Antonio's Southwest Stadium
Del Rio (8-2) vs. Donna (7-3), 6 pm. Saturday, Laredo's Shirley Field
Harlingen (10-0) vs. Los Fresnos (7-2), 4 pm. Saturday, Harlingen's Boggus Stadium
SA Madison (6-4) vs. Converse Judson (8-2), 7:30 pm. Friday, Converse's Rutledge Stadium
SA East Central (7-3) vs. Northeast Stevens (6-4), 2 pm. Saturday, San Antonio's Gustafson Stadium
Mission Sharyland (9-1) vs. Laredo United (7-3), 7:30 pm. Friday, Laredo's Student Activity Complex
San Benito (8-2) vs. Edinburg (6-4), 7:30 pm. Friday, San Benito

DIVISION II
Region I, Bi-district
EP Montwood (8-2) vs. Amarillo Tascosa (4-6), 4 pm. Friday, Midland's Grande Communications Stadium
Abilene (7-3) vs. Arlington (6-4), 7:30 pm. Friday, Abilene's Shotwell Stadium
Mansfield (9-1) vs. Grapevine (6-4), 7:30 pm. Friday, Mansfield's Newsom Stadium
Denton Guyer (7-3) vs. Lewisville Hebron (6-4), 2 pm. Saturday, Arlington's Cowboys Stadium
Amarillo (7-3) vs. EP Americas (8-2), 6 pm. Friday, Midland's Grande Communications Stadium
Arlington Lamar (6-4) vs. Abilene Cooper (7-3), 9 p.m. Friday, Arlington's Cowboys Stadium
Colleyville Heritage (9-1) vs. Mansfield Timberview (8-2), 7:30 pm. Friday, Grand Prairie's Gopher-Warrior Bowl
Lewisville Marcus (9-1) vs. Keller Fossil Ridge (6-4), 11 a.m. Saturday, Arlington's Cowboys Stadium
Region II, Bi-district
Dallas Jesuit (8-2) vs. Garland Sachse (7-3), 7:30 pm. Friday, Mesquite's Memorial Stadium
Longview (9-1) vs. Temple (5-4), 2 pm. Saturday, Corsicana
Spring Delaney (8-2) vs. The Woodlands College Park (6-4), 2 pm. Saturday, Shenandoah's Woodforest Stadium
Del Valle (2-8) vs. Pflugerville (4-6), 7:30 pm. Friday, Del Valle
Garland Rowlett (6-4) vs. Richardson Lake Highlands (5-5), 7:30 pm. Friday, Garland's Johnson Stadium
Copperas Cove (9-1) vs. Mesquite Horn (4-6), 1 pm. Saturday, Waco's Floyd Casey Stadium
Lufkin (9-1) vs. Spring Westfield (7-3), 7:30 pm. Friday, Huntsville's Bowers Stadium
Leander (7-3) vs. Austin High (2-8), 7:30 pm. Friday, Austin's House Park
Region III, Bi-district
Cypress Woods (8-2) vs. Aldine Eisenhower (5-5), 7 pm. Friday, Houston's Thorne Stadium
Katy (10-0) vs. Houston Madison (6-4), 7 pm. Friday, Houston's Butler Stadium
La Porte (9-1) vs. Pasadena Memorial (3-7), 7 pm. Friday, Deer Park
Fort Bend Bush (7-3) vs. League City Clear Creek (5-4), 6 pm. Saturday, Pearland ISD Stadium
Alief Taylor (6-4) vs. Houston Langham Creek (6-4), 7 pm. Friday, Houston's Crump Stadium
Houston Westside (8-2) vs. Houston Memorial (7-3), 7 pm. Friday, Houston's Tully Stadium
Pasadena South Houston (3-7) vs. Port Arthur Memorial (9-1), 1 pm. Saturday, Galena Park ISD Stadium
League City Clear Springs (7-3) vs. Fort Bend Dulles (4-6), 1 pm. Saturday, Pasadena's Memorial Stadium
Region IV, Bi-district
Cibolo Steele (10-0) vs. SA Johnson (7-3), 7:30 pm. Friday, San Antonio's Heroes Stadium
Northside Brandeis (9-1) vs. CC King (7-3), 7:30 pm. Friday, Corpus Christi's Cabaness Stadium
Laredo Alexander (10-0) vs. McAllen (6-4), 7:30 pm. Friday, McAllen's Memorial Stadium
PSJA North (7-3) vs. Brownsville Pace (8-2), 7:30 pm. Friday, Pharr's PSJA Stadium
SA Reagan (9-1) vs. New Braunfels (5-5), 2 pm. Saturday, San Antonio's Ferris Stadium
CC Carroll (4-6) vs. Northside O'Connor (6-4), 7:30 pm. Friday, Corpus Christi's Buccaneer Stadium
McAllen Memorial (10-0) vs. Eagle Pass (5-5), 7:30 pm. Friday, Laredo's Shirley Field
Weslaco (9-1) vs. PSJA Memorial (6-4), 7:30 pm. Thursday, Weslaco

CLASS 4A
DIVISION I
Region I, Bi-district
EP Chapin (8-2) vs. Canutillo (7-3), 8 pm. Thursday, EP Irvin
Wolfforth Frenship (10-0) vs WF Roosevelt (7-3), 7 pm. Fri., Wolfforth
North Richland Hills Birdville (8-2) vs. FW Arlington Heights (8-2), 7:30 pm. Thursday, Justin Northwest
Granbury (5-5) vs. Killeen (6-4), 7 pm. Saturday, Waco's Floyd Casey Stadium
EP Del Valle (9-1) vs. EP Andress (7-3), 8 pm. Friday, EP Del Valle
Denton Ryan (10-0) vs. Amarillo Caprock (8-2), 7 pm. Friday, WF's Memorial Stadium
FW Southwest (9-1) vs. Saginaw Boswell (6-4), 7:30 pm., FW Brewer
Hewitt Midway (7-2) vs. Burleson (6-4), 7 pm. Thursday, Arlington's Cowboys Stadium
Region II, Bi-district
Frisco Wakeland (7-3) vs. Rockwall-Heath (9-1), 7 pm. Friday, Richardson's Wildcat-Pam Stadium
Dallas Kimball (8-2) vs. Dallas Adams (5-5), 7:30 pm. Thursday, Willmer-Hutchins
Sherman (7-3) vs. Whitehouse (5-5), 7:30 pm. Friday, Mesquite's Hanby Stadium
Waxahachie (8-2) vs. Pflugerville Connally (8-2), 7 pm. Thursday, Waco ISD Stadium
Dallas Highland Park (10-0) vs. Frisco Liberty (6-4), 7:30 pm. Friday, Murphy's Kimbrough Stadium
Dallas Wilson (9-1) vs. Dallas Molina (6-4), 7:30 pm. Friday, Willmer-Hutchins
Tyler (7-3) vs. Texarkana Texas (7-3), 7:30 pm. Friday, Tyler's Rose Stadium
Pflugerville Hendrickson (8-2) vs. West Mesquite (5-5), 7:30 pm. Friday, Wilson Midway
Region III, Bi-district
Montgomery (8-2) vs. Huntsville (4-6), 7:30 pm. Friday, Conroe's Moorhead Stadium
Victoria (8-2) vs. Crosby (6-4), 7:30 pm. Thursday, Beaumont's Provost-Umphrey Stadium
Houston Westfield (5-5) vs. Houston Wheatley (4-6), 3:30 pm. Saturday, Houston's Barnett Stadium
Angleton (10-0) vs. Friendswood (4-6), 7:30 pm. Friday, Houston's Robertson Stadium
Willis (8-2) vs. Houston Stratford (6-4), 7:30 pm. Saturday, Waller
Huntsville (8-1) vs. Baytown Goose Creek Memorial (4-6), 7:30 pm. Friday, Beaumont's Provost-Umphrey Stadium
Houston Worthing (4-6) vs. Houston Reagan (6-4), 7 pm. Thursday, Houston's Barnett Stadium
Pearland Dawson (8-2) vs. Rosenberg Lamar (5-5), 7 pm. Thursday, Rosenberg's Taylor Stadium
Region IV, Bi-district
Lake Travis (10-0) vs. Austin McCallum (7-3), 7 pm. Thursday, Lake Travis
Smithson Valley (9-1) vs. SA McCollum (9-2), 7:30 pm. Friday, Smithson Valley
SA Brackenridge (9-1) vs. Gregory-Portland (5-4), 7:30 pm. Friday, Billy Ware Stadium
CC Flour Bluff (8-4) vs. Rio Grande City (6-4), 7:30 pm. Friday, CC Flour Bluff
Austin LBJ (9-1) vs. Cedar Park (8-2), 7:30 pm. Thursday, Austin's Nelson Field
SA Brennan (7-3) vs. Buda Hays (7-6), 7:30 pm. Friday, Schertz
Wichita East (8-4) vs. SA Jefferson (5-5), 7:30 pm. Friday, Roosevelt
Weslaco East (9-1) vs. Alice (4-6), 7:30 pm. Friday, Weslaco East

DIVISION II
Region I, Bi-district
El Paso (7-3) vs. EP Riverside (7-3), 2 pm. Saturday, EP's Jones Stadium
Canyon Randall (9-1) vs. Lubbock Cooper (7-3), 7 pm. Friday, Amarillo's Building Stadium
Aledo (8-2) vs. FW Dunbar (6-4), 7 pm. Thursday, Aledo
Mansfield Summit (9-1) vs. Waco (7-3), 7:30 pm. Friday, Waco's Waco Stadium
Cleburne (8-4) vs. EP Burges (8-2), 8 pm. Friday, Cleburne
Lake Dallas (7-3) vs. Canyon (5-5), 3 pm. Saturday, WF's Memorial Stadium
FW West (7-3) vs. Northwest Nolan (8-4), 7 pm. Thursday, FW's Clark Stadium
Stephenville (8-2) vs. Everman (5-5), 7:30 pm. Friday, Weatherford
Region II, Bi-district
Frisco Centennial (10-0) vs. McKinney North (6-4), 7:30 pm. Friday, Plano's Clark Stadium
Dallas South Oak Cliff (10-0) vs. Dallas Conrad (5-5), 7:30 pm. Friday, Dallas' Kiwanis Stadium
Sulphur Springs (7-3) vs. Hallsville (5-5), 7:30 pm. Friday, Lindale
Corsicana (9-1) vs. Marion (5-5), 7:30 pm. Friday, Waco ISD Stadium
Wylie East (9-2) vs. Frisco (8-2), 1 pm. Saturday, Plano's Clark Field
Dallas Lincoln (5-5) vs. Sherman (7-3), 7:30 pm. Thursday, Dallas' Kiwanis Stadium
Allen (5-5) vs. Rowlett City (3-7), 7:30 pm. Thursday, Mount Pleasant
Hutto (9-1) vs. Lancaster (9-2), 7 pm. Thursday, Waco Midway
Region III, Bi-district
Brenham (10-0) vs. Humble Kingwood Park (8-3), 7:30 pm. Friday, Brenham
Barbers Hill (9-1) vs. Beaumont Ozen (5-5), 7:30 pm. Friday, Barbers Hill
Houston Sharpstown (7-3) vs. Houston Washington (5-4), 7 pm. Thursday, Houston's Butler Stadium
Rosenberg Terry (9-1) vs. La Marque (9-2), 7 pm. Thursday, Rosenberg's Memorial Stadium
Humble Summer Creek (9-1) vs. Magnolia West (8-2), 7:30 pm. Saturday, Magnolia West
Port Neches-Groves (7-3) vs. Dayton (7-3), 7 pm. Saturday, Beaumont's Thomas Center
Houston Kashmere (7-3) vs. Houston Yates (6-4), 7 pm. Thursday, Houston's Del Mar Stadium
Manvel (10-0) vs. El Campo (7-3), 7:30 pm. Friday, Freeport's Hopper Field
Region IV, Bi-district
Dripping Springs (7-3) vs. Austin Lanier (2-7), 7:30 pm. Thursday, Austin's Burger Center
SA Alamo Heights (7-3) vs. Boerne Champion (5-5), 7:30 pm. Friday, New Braunfels
SA Southside (7-3) vs. Beeville (5-5), 7:30 pm. Friday, Pleasanton
CC Calallen (9-1) vs. Mercedes (4-6), 7:30 pm. Friday, Mercedes
Austin Travis (3-6) vs. Austin Vandegrift (7-3), 7:30 pm. Thursday, Austin's House Park
Kerrville Tivy (8-3) vs. New Braunfels Canyon (7-3), 7:30 pm. Friday, Kerrville
Port Lavaca Calhoun (10-0) vs. SA Lanier (7-3), 7 pm. Friday, Port Lavaca Calhoun
Edcouch-Elsa (9-1) vs. Kingsville (5-5), 7:30 pm. Friday, Edcouch-Elsa

CLASS 3A
DIVISION I
Region I, Bi-district
Borger (6-4) vs. Lubbock Cooper (7-3), 7:30 pm. Friday, Canyon's Kimbrough Stadium
Abilene (3-6) vs. Seminole (9-1), 8 pm. Friday, Pecos
Abilene Wylie (6-4) vs. Burkburnett (6-4), 7:30 pm. Friday, Justin's Northwest ISD Stadium
Mineral Wells (5-5) vs. Alvarado (10-0), 7:30 pm. Friday, Saginaw's Pioneer Stadium
Region II, Bi-district
Sanger (9-1) vs. Celina (9-0), 7:30 pm. Friday, Denton HS
Lucas Lovejoy (7-3) vs. Dallas Madison (7-3), 7:30 pm. Friday, Addison's Couch Field
Kaufman (5-5) vs. Lindale (9-1), 7 pm. Thursday, Tyler's Rose Stadium
Paris (9-1) vs. Henderson (8-2), 7:30 pm. Friday, Rowlett City
Region III, Bi-district
Max Chapel Hill (10-0) vs. Jasper (6-4), 7:30 pm. Friday, Lufkin
Waco La Vega (10-0) vs. Palestine (7-3), 7:30 pm. Friday, Ennis
Silsbee (8-2) vs. Huffman Hargrave (8-2), 6 pm. Saturday, Humble's Turner Stadium
Navasota (9-1) vs. Sealy (8-2), 7:30 pm. Friday, Waller
Region IV, Bi-district
Lampasas (9-1) vs. Boerne (6-4), 7:30 pm. Friday, Dripping Springs
Somerset (6-4) vs. La Vernia (5-5), 7:30 pm. Friday, San Antonio's Harlandale Stadium
West Columbia (10-0) vs. Rockport-Fulton (6-4), 7:30 pm. Thursday, Victoria
Raymondville (6-4) vs. Rio Grande City La Grulla (7-3), 7:30 pm. Friday, Rio Grande City

DIVISION II
Region I, Bi-district
Dalhart (7-2) vs. Shallowater (8-2), 7:30 pm. Friday, Amarillo's Bivins Stadium
Pecos (5-5) vs. Midland Greenwood (6-4), 7:30 pm. Friday, Kermit
Snyder (9-1) vs. Graham (5-5), 7 pm. Friday, Abilene's Shotwell Stadium
Decatur (10-0) vs. Kennedale (7-3), 7:30 pm. Friday, Saginaw's Roughrider Stadium
Lubbock Estacado (7-3) vs. Perryton (4-5), 2 pm. Saturday, Amarillo's Bivins Stadium
Monahans (8-2) vs. Clint (8-4), 7:30 pm. Friday, Alpine
Bowie (6-4) vs. Brownwood (6-4), 7:30 pm. Thursday, Breckenridge
Glen Rose (5-5) vs. Bridgeport (7-3), 7:30 pm. Friday, Aledo
Region II, Bi-district
Argyle (9-1) vs. Commerce (8-2), 7:30 pm. Friday, Denton's Collins Complex
Prosper (8-2) vs. Wilmer-Hutchins (7-3), 7:30 pm. Friday, SA Pearl's Dragon Stadium
North Forney (9-1) vs. Wills Point (6-4), 7:30 pm. Saturday, Royse City
Terrell (9-1) vs. Celina (9-0), 7:30 pm. Thursday, Longview
Van Alstyne (7-3) vs. Whitesboro (7-3), 7:30 pm. Friday, Ellis Elm
Dallas Roosevelt (6-4) vs. Princeton (6-4), 7:30 pm. Friday, Grapevine's Mustang-Panther Stadium
Ennis (5-5) vs. Ferris (3-7), 7:30 pm. Thursday, Mesquite's Memorial Stadium
Gilmer (10-0) vs. Atlanta (5-5), 7:30 pm. Friday, Longview
Region III, Bi-district
Bullard (6-4) vs. Center (4-6), 1 pm. Saturday, Carthage
Waco Robinson (8-2) vs. Mexia (2-8), 7:30 pm. Friday, Teague
West Orange-Stark (7-3) vs. Cleveland (7-3), 6 pm. Saturday, Baytown's Stallworth Stadium
Tomball Cy-Fair (7-3) vs. Columbus (4-6), 7:30 pm. Friday, Brenham's Green Stadium
Kirbyville (3-7) vs. Rusk (3-7), 7:30 pm. Saturday, Lufkin
Fairfield (10-0) vs. Lorena (5-5), 7:30 pm. Friday, Midway
Coldspring-Oakhurst (10-0) vs. Bridge City (8-2), 7:30 pm. Saturday, Barbers Hill
Bellville (9-1) vs. Giddings (7-3), 7:30 pm. Friday, Bryan
Region IV, Bi-district
Liberty Hill (6-4) vs. Navarro (6-4), 7:30 pm. Friday, Belton
Devine (10-0) vs. SA Houston (6-2), 7:30 pm. San Antonio South Side
Wharton (4-6) vs. Ingleside (9-1), 7 pm. Friday, Needville
Orange Grove (7-3) vs. Port Isabel (7-3), 7:30 pm. Friday, Edinburg
Wimberley (10-0) vs. Taylor (3-7), 7:30 pm. Friday, Marble Falls
Gonzales (10-0) vs. Hondo (8-2), 7:30 pm. Friday, San Antonio's Gustafson Stadium
Sinton (9-1) vs. Beeville (6-4), 7 pm. Saturday, Victoria
Pearsall (7-3) vs. Lytle (6-4), 7:30 pm. Friday, Los Fresnos

CLASS 2A
DIVISION I
Region I, Bi-district
Muleshoe (9-1), bye
Godley (9-1) vs. Bangs (6-4), 7:30 pm. Friday, Stephenville HS
Merkel (8-1), bye
Colorado City (8-2) vs. Childress (5-5), 1 pm. Saturday, Wolfforth
Eastland (10-0), bye
Littlefield (7-3) vs. Alpine (7-3), 7:30 pm. Thursday, Midland's Grande Communications Stadium
Wall (10-0), bye
Clyde (5-5) vs. Breckenridge (6-4), 7:30 pm. Friday, Brownwood
Region II, Bi-district
Petrolia (9-1), bye
New Boston (8-2) vs. Mineola (8-2), 7:30 pm. Friday, Marshall
Melissa (8-1), bye
Eustace (9-1) vs. Callisburg (2-8), 7:30 pm. Friday, Greenville
Grandview (9-1), bye
Winnsboro (7-3) vs. Daingerfield (7-3), 7 pm. Thursday, Gladewater
Redwater (7-3), bye
Boyd (8-2) vs. Dallas Life Oak Cliff (6-4), 7:30 pm. Friday, Flower Mound HS
Region III, Bi-district
Gilmer Harmony (8-2), bye
Marlin (4-5) vs. Troup (6-4), 2 pm. Saturday, Waxahachie
Crockett (9-1), bye
Newton (8-2) vs. Jefferson (5-5), 7:30 pm. Friday, Center
East Chambers (8-2), bye
Little River Academy (5-5) vs. Mateloff (8-2), 7:30 pm. Friday, Groesbeck
Cameron Yoe (8-4), bye
Woodville (5-5) vs. Tatum (8-2), 7:30 pm. Thursday, Lufkin's Abe Martin Stadium
Region IV, Bi-district
Lago Vista (9-1), bye
SA Cole (8-4) vs. Orton (5-5), 7:30 pm. Friday, Universal City Randolph
Jourdanton (9-1), bye
Echo (7-3) vs. Blanco (5-5), 6 pm. Saturday, La Vernia
Hempstead (10-0), bye
Taft (5-5) vs. George West (6-4), 7:30 pm. Friday, Alice
San Diego (7-3), bye
Marion (8-2) vs. Hallettsville (5-5), 7 pm. Saturday, Pflugerville

DIVISION II
Region I, Bi-district
Abernathy (9-1), bye
Crosbyton (8-4) vs. Hobbs (5-5), 7:30 pm. Friday, Spring-town
Holliday (8-2), bye
Cisco (10-0), bye
Sanford-Fritch (5-5) vs. Fryson (6-4), 7:30 pm. Saturday, Pampa
Idalou (9-1), bye
Henrietta (5-5) vs. Hamilton (5-5), 7:30 pm. Friday, Graham
Region II, Bi-district
Gunter (9-2), bye
Lone Oak (5-5) vs. Bynum Ferris (8-2), 7:30 pm. Friday, Forney
De Kalb (9-1), bye
Leonard (5-5) vs. Alba-Golden (8-4), 7:30 pm. Thursday, Royse City
Region III, Bi-district
Ayr (9-2), bye
Rogers (9-1) vs. Axtell (5-5), 7:30 pm. Friday, McGregor
Coolidge (9-2), bye
Corrigan-Camden (7-3) vs. New London West Rusk (4-6), 7:30 pm. Thursday, Center
San Augustine (9-2), bye
Italy (7-3) vs. Ferris (5-5), 7:30 pm. Friday, Buffalo
Livingston (8-2), bye
Harrison (4-6) vs. New Waverly (5-5), 7 pm. Saturday, Buffalo
Region IV, Bi-district
Schulenburg (10-0), bye
Refugio (9-1) vs. Warner (6-4), 2 pm. Saturday, Victoria Memorial Stadium
East Bernard (9-1), bye
Stockdale (6-4) vs. San Saba (6-4), 7:30 pm. Friday, Canyon Lake
Poth (10-0), bye
Schulenburg (9-1) vs. Barksdale (7-3), 7 pm. Friday, Victoria Memorial Stadium
Refugio (10-0), bye
Coleman (7-3) vs. Three Rivers (6-4), 7:30 pm. Friday, Elgin

CLASS 1A, DIVISION I
Region I, Bi-district
Sunray (10-0), bye
Seymour (8-2) vs. New Deal (7-3), 7:30 pm. Friday, Seymour
Sundown (10-0), bye
Quanah (7-3) vs. Bennett West Texas (7-3), 8 pm. Friday, Pampa
Albany (10-0), bye
Canadian (7-3) vs. Clarendon (5-5), 5 pm. Friday, Pampa
Panhandle (8-2), bye
Olton (7-3) vs. Stamford (8-2), 7:30 pm. Friday, Post
Region II, Bi-district
Muenster (10-0), bye
Rissel (7-3) vs. Bartlett (4-6), 7:30 pm. Friday, Marshall's Anderson Stadium
Bosqueville (7-3), bye
Honey Grove (9-1) vs. Lindsay (6-4), 7:30 pm. Friday, Pottsboro
Clarksville (9-1), bye
Valley Mills (8-2) vs. Kenens (4-6), 7:30 pm. Thursday, Groesbeck
Mart (8-2), bye
Collinsville (7-3) vs. Quinlan Boles (5-5), 7:30 pm. Thursday, Princeton
Region III, Bi-district
Price Carlisle (10-0), bye
Thrall (5-5) vs. Saratoga West Hardin (8-2), 7:30 pm. Friday, Crockett
Lovelady (9-1), bye
Alto (7-3) vs. Simms Bowie (5-5), 7:30 pm. Friday, Carthage
Garrison (9-1), bye
Pineland West Sabine (4-6) vs. Moody (6-4), 5 pm. Saturday, Crockett
Normangee (7-3), bye
Big Sandy (7-3) vs. Grapeland (4-6), 7:30 pm. Friday, Athens
Region IV, Bi-district
Mason (10-0), bye
La Villa (3-6) vs. Yorktown (4-6), 7:30 pm. Friday, CC Tuloso-Midway
Granado (10-0), bye
Center Point (6-4) vs. Winters (7-3), 7:30 pm. Friday, Llano
Blackwells, bye
Shiner (5-5) vs. Kenedy (6-4), 7:30 pm. Thursday, Floresville
Ben Bolt (9-1), bye
Goldthwaite (6-4) vs. La Pryor (3-7), 7:30 pm. Friday, Harper

SIX-MAN, DIVISION I
Region I, Bi-district
Turkey Valley (9-1) vs. Paducah (3-7), 7:30 pm. Friday, Paducah
Petersburg (9-1) vs. Roosevelt-Ropes (7-3), 7:30 pm. Friday, Anton
Meadow (7-3) vs. Spur (4-6), 7:30 pm. Friday, Acuff
Crowell (8-2) vs. Follett (7-3), 7:30 pm. Friday, Shamrock
Region II, Bi-district
Borden County (9-1) vs. Aspermont (9-1), 7:30 pm. Friday, Hermleigh
Rankin (8-2) vs. Robert Lee (6-4), 7:30 pm. Friday, Mertzon
Iraan (10-0) vs. Ackerly Sands (8-2), 7:30 pm. Friday, Big Spring
Water Valley (10-0) vs. Fort Davis (7-2), 7 pm. Friday, McCamey
Region III, Bi-district
Throckmorton (9-0) vs. Hico (7-3), 7:30 pm. Friday, May
Irving Universal Academy (7-3) vs. Avalon (5-5), 7 pm. Thursday, Grandview
Walnut Springs (8-2) vs. Bowie Gold-Burg (3-7), 7:30 pm. Friday, Azle
Zephyr (10-0) vs. Knox City (5-5), 7:30 pm. Friday, Trent
Region IV, Bi-district
Aquilla (9-1) vs. Gatesvood (9-0), 7:30 pm. Thursday, Rice
Lometa (7-3), bye
Rochelle (6-4), bye
Abbott (8-2) vs. Lawrence Chapel (8-2), 7:30 pm. Friday, Gatesvood

DIVISION II
Region I, Bi-district
Miami (8-2) vs. Hedley (4-6), 7:30 pm. Thursday, Lefors
Amherst (9-1) vs. Guthrie (6-2), 7:30 pm. Friday, Lorenzo
Matador Motley County (9-1) vs. Whiteface (7-3), 7:30 pm. Friday, Lockney
Groom (8-2) vs. Lefors (8-2), 7:30 pm. Friday, McLean
Region II, Bi-district
Welch Dawson (6-4) vs. Balmorhea (5-5), 7 pm. Friday, Garden City
Sterling City (8-2) vs. Valera Panther Creek (6-4), 5:30 pm. Friday, Blackwell
Paint Rock (8-2) vs. Loraine (7-3), 8 pm. Friday, Blackwell
Grandfalls-Royalty (9-1) vs. Loop (4-6), 7:30 pm. Thursday, Grady
Region III, Bi-district
Leakey-Avoca (5-5) vs. Steam (6-4), 7:30 pm. Friday, Throckmorton
Bryson (5-5) vs. Farmersville (4-6), 7 pm. Thursday, St. Jo
Milford (6-4) vs. Forestburg (7-3), 7:30 pm. Friday, Azle Christian HS
Newcastle (9-1) vs. Jayton (3-7), 7:30 pm. Saturday, Knox City
Region IV, Bi-district
Jonesboro (10-0) vs. Rising Star (5-5), 7:30 pm. Friday, Hico
Bushland (6-4) vs. Richland Springs (10-0), 7:30 pm. Friday, Richland Springs
Calvert (5-4) vs. Cherokee (6-4), 7:30 pm. Friday, Event
Justine (6-4) vs. Cee Vee Gap (6-4), 7:30 pm. Friday, Comanche

DIVISION III
Region I, Bi-district
Jiga (3-7), bye
Seagraves (3-6) vs. Bovina (3-7), 7:30 pm. Friday, Littlefield
Springlake-Earth (5-5), bye
Wagener (6-4) vs. Booker (9-1), 6 pm. Friday, Amarillo's Bivins Stadium
Morton (6-3), bye
Gruver (4-6) vs. Memphis (5-5), 7 pm. Thursday, Pampa
Wellington (10-0), bye
Farwell (7-3) vs. Smyer (4-5), 7 pm. Friday, Sudan
Region II, Bi-district
McCamey (6-3), bye
Munday (8-2) vs. Rails (4-6), 7:30 pm. Friday, Colorado City
Crosbyton (7-3), bye
Menard (8-2) vs. Van Horn (6-3), 7:30 pm. Friday, Crane
Bronte (9-1), bye
Hamlin (5-5) vs. Electra (5-5), 7:30 pm. Friday, Jacksboro
Windthorst (8-1), bye
Iraan (8-2) vs. Miles (6-4), 7 p.m. Saturday, San Angelo Stadium
Region III, Bi-district
Gorman (5-5), bye
Mount Enterprise (8-1) vs. Dallas Gateway (3-7), 7:30 pm. Friday, Mineola
Detroit (7-3), bye
Chilton (6-4) vs. Cross Plains (3-7), 7:30 pm. Friday, Burleson
Hubbard (8-2), bye
Cumby (6-4) vs. Bickville (2-7), 7:30 pm. Friday, Longview
Spring Hill HS
Tenaha (9-0), bye
Meridian (5-5) vs. Bremond (3-7), 7:30 pm. Friday, Marlin
Region IV, Bi-district
Granger (9-1), bye
Petrus (8-2) vs. Sabinal (7-3), 7:30 pm. Friday, Somerset
D'Hanis (8-2), bye
Sabine Pass (2-8) vs. Burton (8-2), 7:30 pm. Friday, Huffman
Excelsior (6-4), bye
Nueces Canyon (7-3) vs. Brunt (5-4), 7:30 pm. Friday, La Vernia
Falls City (8-2), bye
Millano (8-1) vs. Burkeville (1-8), 7 pm. Friday, Willis

# Official: Trustees' support for Paterno eroding

*Associated Press*

STATE COLLEGE, Pa. — Coach Joe Paterno is fighting for his job amid "eroding" support from Penn State's board of trustees and a widening sex-abuse scandal and possible cover-up centered on former assistant and one-time heir apparent Jerry Sandusky.

Paterno's regularly scheduled news conference was canceled abruptly Tuesday. A university spokesman cited "ongoing legal circumstances," a reference to charges announced over the weekend that Sandusky molested eight young boys between 1994 and 2009, and that two PSU administrators who have since stepped aside failed to notify authorities of a 2002 incident reported by an eyewitness.

Hundreds of fans staged a raucous rally outside Paterno's home Tuesday evening. He appeared briefly, along with some family members, and thanked the crowd for coming.

"I've lived for this place. I've lived for people like you guys and girls," Paterno said.

"It's hard for me to say how much this means," the 84-year-old coach said.

"As you know, the kids that were the victims, I think we ought to say a prayer for them."

Asked if he was still the coach, Paterno didn't answer but a young woman who stood with her arm around him replied: "Now is not the time."

Paterno's son, Scott, said his father was disappointed over the decision by PSU President Graham Spanier to cancel the news conference. Addressing reporters outside his parents' house, Scott said Joe was prepared to answer questions about Sandusky — who maintains he is innocent — and further that his father plans to coach not only Saturday's game against Nebraska, but for the long haul.

## JAMES

From 1C

Tuberville said. "I think the players really respect, No. 1, all he went through, how he handled it and now where he's at and how much he's meant to the team."

Last season, James said, he "embraced" the role of being "a sideline guy bringing energy." Earlier this season, though, he went to his coaches to talk about how he could help his team on the field.

"I think he was a little disappointed in his playing time earlier in the year but as he's practiced better and been more productive (there) he's been more productive," offensive coordinator Neal Brown said. "I think he's grown up over the past two years and he's playing pretty well on the field also."

James had chances to play in two years under Leach, catching 32 passes for 313 yards. Now he's got a different perspective.

"I think now I've learned to take advantage of my opportunities better. As a player I've matured, my practice habits have matured," he said. "Over the last two years I think I've grasped the importance of being consistent every day and I think that's helped me out."

His father agreed.

"That's not uncommon especially for seniors and for players who have a passion for their team to win and doing the best they can," Craig James said. "What you see is the hard work he's put in. He's always worked hard. It's nature. It just all comes together. You get stronger. You get faster."

The support from teammates has been there since a few days before the Alamo Bowl two years ago when the team learned Leach had been fired.

Seth Doege, the Red Raiders' quarterback and one of Adam James' closest friends, said the tight end has been vocal all year, getting the team motivated with halftime speeches.

"He works hard," Doege said. "He's been a big vocal leader for this team. He's really changed his ways and turned things around."

Pressed to explain what he meant, Doege wouldn't go where James' first quarterback, Graham Harrell, went two years ago. Harrell and Dana Holgorsen, formerly the Red Raiders receivers coach and now head coach at West Virginia, issued statements that portrayed James in an unflattering light shortly after Leach's firing. They said James was spoiled, didn't work hard and felt he was entitled to a position.

"I would say everybody has their opinion, and if that's their opinion of me, that's unfortunate," James said. "But I think if you were to go ask any of my teammates now, any of my coaches now, it would be a completely different response."

## GARCIA

From 1C

broke about six tackles on the way to the end zone.

"He's got tremendous balance. He's a very physical player, whether he's running, tackling or blocking," McClendon said.

"His game is just so much more than just receiving," the coach added. "He has been a great blocker for us all season long, and when he's had opportunities to make plays catching the ball, he's made every one of them. The other night was one of those deals where (the Lions) were a little bigger than us up front, and we got into an empty set with nobody but the quarterback in the backfield. They didn't cover the middle of the field and Jerry wore 'em out."

Garcia has been a big plus for the Mustangs since transferring from Greenwood High School, but Garcia not only had to adjust to a new school but also had to adjust form playing wide receiver and safety with the Rangers to playing tight end and defensive end with his new team.

"We kind of had to sit him down and talk to him and said, 'Hey, you fit the mold of a tight end/defensive, end and I promise you it'll be good for you,'" McClendon said. "He said, 'If you really believe that, I'll do it. I'll do whatever you need me to do.' So, it's pretty cool to see him be successful after making that decision and sacrifice."

Added Garcia about his move to Midland Christian: "It was a little tough at first, but I like it a lot. I'm really glad I did it because it's been an awesome experience. (The move to defensive end) was a pretty big thing. I wasn't used to being on the line all the time, if at all. But I like it because it's made me a more physical player and made me better in certain ways."

The Mustangs will look to Garcia to help provide more big plays in the postseason. Midland Christian starts the playoffs at home this Friday when its hosts Trinity Christian-Cedar Hill at Mustang Field.

"I'm just excited about the playoffs," Garcia said. "I want us to do the best we can and go from one week to the next. I hope we go far, but we're just going to take one week at a time."

*Oscar LeRoy can be reached at oleroy@mrt.com*

**OTHER NOTABLE PERFORMANCES FROM LAST WEEK:**

- Jerry Garcia helped Midland Christian QB Mason McClendon have a big night against Arlington Grace Prep as the sophomore was 10-of-15 passing for 381 yards, four touchdowns and no interceptions.
- In Greenwood's 38-14 victory over Fort Stockton, QB Kam Williams was 15 for 30 passing for 200 yards, one touchdown and no interceptions, and added 98 yards r

# AREA HIGH SCHOOL FOOTBALL REGULAR SEASON REVIEW
# 2011 GAMES OF THE YEAR

*Cindeka Nealy/Reporter-Telegram*

Midland Christian's Christian Whigham runs the ball against the Seminole Indians on Aug. 26 during thier game at Wig Wam Stadium in Seminole.

### SEMINOLE 30, MIDLAND CHRISTIAN 29
### Aug. 26, Wigwam Stadium, Seminole

The season-opening game between two of the better programs in the Permian Basin lived up to the billing. Midland Christian led 18-10 at the half but had missed two extra point kicks and failed on a 2-point conversion attempt. The Mustangs still had a 21-16 lead at the end of the third quarter before Seminole quarterback Jacob Burtch led the Indians on a comeback when he scored on a 51-yard run. However, Seminole only had a 22-21 lead when it failed to on a 2-point conversion. Christian Whigham brought the Mustangs right back when he returned the kickoff 60 yards and then later scored on a 14-yard run to give MCS a 29-22 advantage. But the Indians had an answer on the ensuing posseession as Raylee Suarez broke loose for a 51-yard run to set up Seminole at the MCS 19-yard line. Four plays later Juan Espino scored on a 3-yard run with 48 seconds remaining in the game.
Despite separating his right throwing shoulder on the previous play, Burtch found a leaping Jerod Adams in the right side of the end zone for the 2-point conversion pass, and the Seminole defense held on for the victory.

### GREENWOOD 28, SWEETWATER 26
### Sept. 23, J.M. King Memorial Stadium

This was the first of two exciting finishes that Greenwood fans got to see this year on the Rangers' home turf. Coming back from a hand injury, Greenwood quarterback Kam Williams accounted for 333 total yards and four touchdowns. He also help break a 14-all halftime tie with a touchdown run in the third quarter and then another TD run early in the fourth quarter to help Greenwood take a 28-14 lead. But Sweetwater mounted a comeback as the Mustangs scored on a 43-yard run with 7:54 remaining, and then closed to within 28-26 with a 13-yard TD pass as time expired. Having missed the 2-point conversion attempt after the previous score, the Mustangs had no choice but to go for two again. However, linebacker Jacob Armitage managed to tip Taylor Jones' pass attempt to the ground to preserve the victory.

### FORT DAVIS 124, TRINITY 108
### Sept. 23, Coombes Field

This has to be the wildest game ever played at Coombes Field as the teams played in the one of the highest scoring games in Texas Six-Man football history. Both teams combined for almost 1,400 yards and Trinity even had a 74-70 halftime lead. But Fort Davis' spread offense was hard to stop on this night as the Indians outscored the Chargers 54-34 in the second half and also forced four total turnovers in the game to get the victory. Chargers running back Alex Young finished with 318 yards and six touchdowns, while teammate and quarterback Thomas Schorr added 213 yards passing and five touchdowns.

### COAHOMA 23, FORSAN 22
### Oct. 14, Buffalo Stadium, Forsan

In a key District 2-2A, Division II contest, Coahoma remained unbeaten in league play thanks to holding on in this back-and-forth battle. Forsan led the Bulldogs 13-8 after the first quarter but then Coahoma took a 16-13 advantage after the third quarter when Aaron Acevedo scored on a 22-yard pass from Tanner Ruiz. But Forsan answered early in the fourth quarter when Ty Johnson raced 76 yards for a score to give Forsan back the lead at 20-16. But Ruiz found Acevedo again for a 20-yard TD pass a little more than four minutes later for a 23-20 advantage. On the ensuing possession, Forsan drove all the way to the CHS 5 but turned the ball over on downs. After Coahoma failed to get a first down, Bulldogs coach Trey Gardner elected to take the safety instead of punting the ball into the stiff win. After the safety pulled Forsan to within 23-22, the Bulldogs kicked off to the Buffaloes to midfield and held on from there.

### GREENWOOD 62, ANDREWS 61
### Oct. 28, J.M. King Memorial Stadium

The teams met in a pivotal District 4-3A game as both teams needed to win to get into the playoffs. Greenwood was in a more desperate situation having suffered back-to-back blowout losses to Seminole and Monahans. And it didn't help matters that the Rangers fell behind 27-0 in the first quarter. But beginning with an 80-yard touchdown run by Kam Williams late in the first quarter, the Rangers mounted their comeback. Greenwood scored 24 points in the second quarter thanks to three touchdowns and three 2-point conversions to pull to within 41-31 at the half. Then with the Mustangs having scored a touchdown early in the fourth quarter for a 54-45 advantage, the Rangers blocked an extra point attempt to keep the lead in single digits. Greenwood eventually cut it to 61-59 with 5:01 remaining when Williams found Trey Cave for a 25-yard touchdown pass. The Rangers defense finally got the stop they needed on the ensuing possession and forced the Mustangs to put the ball away. The Rangers' drive stalled at the AHS 17-yard line but Kyle Rimer finally gave the Rangers the lead with a 34-yard field goal with 17 seconds remaining. The Greenwood defense then held on to give the Rangers a must-needed victory. As it turned out, Greenwood qualified for playoffs after defeating Fort Stockton the following week, while Andrews was knocked out of playoff contention with a loss to Monahans.

# AREA STANDINGS

**District 4-3A**
**Overall Standings**

| Team | W | L | PF | PA | Pct. |
|---|---|---|---|---|---|
| Seminole | 5 | 1 | 400 | 174 | .900 |
| Monahans | 5 | 1 | 323 | 142 | .900 |
| Greenwood | 5 | 4 | 279 | 344 | .500 |
| Fort Stockton | 3 | 4 | 165 | 222 | .500 |
| Andrews | 0 | 5 | 229 | 316 | .000 |

**District Standings**

| Team | W | L | PF | PA | Pct. |
|---|---|---|---|---|---|
| xy-Seminole | 3 | 0 | 197 | 67 | 1.000 |
| x-Monahans | 3 | 1 | 137 | 76 | .750 |
| x-Greenwood | 2 | 2 | 121 | 169 | .500 |
| Andrews | 1 | 3 | 127 | 179 | .250 |
| Fort Stockton | 0 | 4 | 43 | 153 | .000 |

x-clinched playoff spot
y-clinched share of district title
**Last week's results**
Greenwood 28, Fort Stockton 14; Monahans 45, Andrews 23; Seminole was open
**End of regular season**

**District 5-3A**
**Overall Standings**

| Team | W | L | PF | PA | Pct. |
|---|---|---|---|---|---|
| Snyder | 9 | 1 | 334 | 129 | .900 |
| Brownwood | 6 | 4 | 263 | 273 | .600 |
| Abilene Wylie | 6 | 4 | 238 | 236 | .600 |
| Sweetwater | 4 | 6 | 187 | 203 | .400 |
| Big Spring | 0 | 10 | 82 | 329 | .000 |

**District Standings**

| Team | W | L | PF | PA | Pct. |
|---|---|---|---|---|---|
| xy-Snyder | 4 | 0 | 160 | 61 | 1.000 |
| x-Abilene Wylie | 3 | 1 | 106 | 72 | .750 |
| x-Brownwood | 2 | 2 | 95 | 85 | .500 |
| Sweetwater | 1 | 3 | 77 | 102 | .250 |
| Big Spring | 0 | 4 | 27 | 145 | .000 |

x-clinched playoff spot
y-clinched share of district title
**Last week's results**
Snyder 49, Big Spring 7; Abilene Wylie 36, Brownwood 16; Sweetwater was open
**End of regular season**

**District 2-2A, Division I**
**Overall Standings**

| Team | W | L | PF | PA | Pct. |
|---|---|---|---|---|---|
| Wall | 10 | 0 | 386 | 125 | 1.000 |
| Colorado | 8 | 2 | 333 | 152 | .800 |
| Alpine | 7 | 3 | 276 | 187 | .700 |
| Crane | 6 | 4 | 251 | 171 | .600 |
| Kermit | 5 | 5 | 280 | 179 | .500 |
| Denver City | 3 | 7 | 55 | 236 | .300 |
| Grape Creek | 0 | 10 | 47 | 474 | .000 |

**District Standings**

| Team | W | L | PF | PA | Pct. |
|---|---|---|---|---|---|
| xy-Wall | 6 | 0 | 235 | 54 | 1.000 |
| x-Colorado | 5 | 1 | 200 | 77 | .800 |
| x-Alpine | 3 | 3 | 129 | 146 | .500 |
| Kermit | 3 | 3 | 133 | 124 | .500 |
| Crane | 3 | 3 | 128 | 117 | .500 |
| Denver City | 1 | 5 | 74 | 127 | .166 |
| Grape Creek | 0 | 6 | 21 | 294 | .000 |

x-clinched playoff spot
y-clinched share of district title
**Last week's results**
Alpine 20, Denver City 19; Colorado City 38, Kermit 0; Crane 42, San Angelo Grape Creek 0; Wall was open
**End of regular season**

**District 2-2A, Division II**
**Overall Standings**

| Team | W | L | PF | PA | Pct. |
|---|---|---|---|---|---|
| Idalou | 9 | 1 | 416 | 54 | .900 |
| Hawley | 7 | 3 | 288 | 195 | .700 |
| Forsan | 6 | 3 | 282 | 238 | .600 |
| Coahoma | 6 | 4 | 280 | 274 | .600 |
| Stanton | 5 | 5 | 219 | 194 | .500 |
| Post | 1 | 9 | 163 | 360 | .100 |
| Anson | 0 | 10 | 138 | 377 | .000 |

**District Standings**

| Team | W | L | PF | PA | Pct. |
|---|---|---|---|---|---|
| xy-Idalou | 6 | 0 | 284 | 131 | .000 |
| x-Coahoma | 5 | 1 | 162 | 127 | .833 |
| x-Forsan | 3 | 3 | 142 | 147 | .500 |
| Hawley | 3 | 3 | 207 | 154 | .500 |
| Stanton | 3 | 3 | 138 | 143 | .500 |
| Post | 1 | 5 | 114 | 213 | .166 |
| Anson | 0 | 6 | 86 | 216 | .000 |

x-clinched playoff spot
y-clinched share of district title
**Last week's results**
Stanton 33, Anson 12; Idalou 40, Coahoma 6; Forsan 32, Hawley 19; Post was open
**End of regular season**

**District 5-A, Division II**
**Overall Standings**

| Team | W | L | PF | PA | Pct. |
|---|---|---|---|---|---|
| Irion | 8 | 2 | 322 | 172 | .800 |
| McCamey | 7 | 3 | 298 | 154 | .700 |
| Van Horn | 6 | 3 | 246 | 209 | .666 |
| Wink | 4 | 5 | 243 | 298 | .444 |
| Marfa | 3 | 6 | 209 | 343 | .333 |

**District Standings**

| Team | W | L | PF | PA | Pct. |
|---|---|---|---|---|---|
| xy-McCamey | 3 | 1 | 108 | 56 | .750 |
| xy-Irion | 3 | 1 | 120 | 56 | .750 |
| x-Van Horn | 2 | 2 | 120 | 129 | .500 |
| Marfa | 1 | 3 | 90 | 164 | .250 |
| Wink | 1 | 3 | 99 | 132 | .250 |

x-clinched playoff spot
y-clinched share of district title
**Last week's results**
Irion 54, Marfa 13; Van Horn 36, McCamey 34; Wink was open
**End of regular season**

**District 5 Six-man**
**Overall Standings**

| Team | W | L | PF | PA | Pct. |
|---|---|---|---|---|---|
| Borden County | 9 | 1 | 616 | 224 | .900 |
| Sands | 8 | 2 | 668 | 357 | .800 |
| O'Donnell | 5 | 5 | 502 | 520 | .500 |
| Klondike | 4 | 6 | 370 | 343 | .400 |
| Grady | 3 | 7 | 487 | 539 | .300 |

**District Standings**

| Team | W | L | PF | PA | Pct. |
|---|---|---|---|---|---|
| xy-Borden County | 4 | 0 | 286 | 152 | 1.000 |
| x-Sands | 3 | 1 | 302 | 223 | .750 |
| O'Donnell | 2 | 2 | 279 | 235 | .500 |
| Grady | 1 | 3 | 168 | 275 | .250 |
| Klondike | 0 | 4 | 104 | 187 | .000 |

x-clinched playoff spot
y-clinched share of district title
**Last week's results**
Grady 44, Klondike 33; Borden County 62, Sands 60; O'Donnell was open
**End of regular season**

**District 7 Six-man**
**Overall Standings**

| Team | W | L | PF | PA | Pct. |
|---|---|---|---|---|---|
| Fort Davis | 7 | 2 | 520 | 480 | .777 |
| Rankin | 6 | 2 | 373 | 344 | .600 |
| Garden City | 5 | 5 | 513 | 369 | .500 |
| Sierra Blanca | 2 | 6 | 289 | 555 | .222 |

**District Standings**

| Team | W | L | PF | PA | Pct. |
|---|---|---|---|---|---|
| xy-Rankin | 3 | 0 | 198 | 49 | 1.000 |
| x-Fort Davis | 2 | 1 | 126 | 122 | .667 |
| Garden City | 1 | 2 | 118 | 214 | .333 |
| Sierra Blanca | 0 | 3 | 34 | 179 | .000 |

x-clinched playoff spot
y-clinched share of district title
**Last week's results**
Rankin 60, Fort Davis 34; Garden City 69, Sierra Blanca 16
**End of regular season**

**TAPPS Division II District 1**
**Overall Standings**

| Team | W | L | PF | PA | Pct. |
|---|---|---|---|---|---|
| FW Christian | 9 | 1 | 350 | 169 | .900 |
| Mtn. Christ. | 8 | 2 | 376 | 199 | .800 |
| Grapevine Faith | 6 | 4 | 293 | 266 | .600 |
| Grace Prep | 5 | 5 | 330 | 288 | .500 |
| Pantego Christ. | 5 | 5 | 289 | 224 | .500 |
| FWSW Christian | 4 | 6 | 179 | 362 | .400 |

**District Standings**

| Team | W | L | PF | PA | Pct. |
|---|---|---|---|---|---|
| xy-Mtn. Christ. | 5 | 0 | 277 | 61 | 1.000 |
| x-FW Christian | 4 | 1 | 188 | 134 | .800 |
| x-Grapevine Faith | 3 | 2 | 126 | 137 | .600 |
| x-Grace Prep | 2 | 3 | 154 | 169 | .400 |
| Pantego Christ. | 1 | 4 | 112 | 157 | .200 |
| FWSW Christian | 0 | 5 | 34 | 234 | .000 |

x-clinched playoff spot
y-clinched share of district title
**Last week's results**
Midland Christian 61, Arlington Grace Prep 22; Fort Worth Christian 56, FW Southwest Christian 6; Grapevine Faith 14, Arlington Pantego 12
**End of regular season**

**District 2-5A**
**Overall Standings**

| Team | W | L | PF | PA | Pct. |
|---|---|---|---|---|---|
| Abilene High | 7 | 3 | 461 | 223 | .700 |
| Abilene Cooper | 7 | 3 | 359 | 299 | .700 |
| Odessa Permian | 6 | 4 | 335 | 357 | .600 |
| Midland High | 6 | 4 | 339 | 331 | .600 |
| Lee | 6 | 4 | 315 | 199 | .600 |
| Odessa High | 2 | 8 | 189 | 338 | .200 |

**District Standings**

| Team | W | L | PF | PA | Pct. |
|---|---|---|---|---|---|
| x-Abilene High | 5 | 0 | 248 | 91 | 1.000 |
| x-Abilene Cooper | 4 | 1 | 161 | 157 | .800 |
| Odessa Permian | 3 | 2 | 130 | 168 | .600 |
| Odessa High | 2 | 3 | 109 | 158 | .400 |
| Midland High | 1 | 4 | 149 | 189 | .200 |
| Lee | 1 | 4 | 131 | 149 | .200 |

x-clinched playoff spot
**Last week's results**
Lee 31, Odessa High 4; Abilene Cooper 34, Midland High 23; Abilene High 42, Odessa Permian 14

# 2011 GAME BREAKERS

**CHRISTIAN WHIGHAM, RB/DB**
**Midland Christian**
Whigham followed up a strong sophomore season with an even better junior year in 2011. Whigham switched over to starting running back after being the team's starting fullback last year and has rushed for 1,595 yards and 28 touchdowns to go with 12 receptions for 134 yards and a T, plus he added five kickoff returns for 285 yards and two TDs. Whigham's 3,050 career total rushing yards is also second best in the program's history.

**KAM WILLIAMS, QB**
**Greenwood**
Williams has flourished in his first full season as the Rangers' starting quarterback. The junior has completed almost 50 percent of his passes for 1,475 yards, 11 touchdowns and nine interceptions. He recently broke a school record when he passed for 436 yards in his team's 62-61 come-from-behind victory. Williams also makes big plays with his legs with 821 yards rushing and 13 touchdowns on 107 carries to help the Rangers make their first playoff appearance since 2008.

**SHANE DOLGENER, QB**
**Andrews**
Dolgener made a splash in his first year as starting varsity quarterback. The sophomore proved to be one of best dual threat quarterbacks in the Permian Basin as he completed 51 percent of his passes for more than 1,600 yards and 14 touchdowns to go with 1,098 rushing yards and 16 touchdowns for the Mustangs.

**JUSTIN COKER, FB/LB**
**Coahoma**
While most opposing defenses focused on stopping quarterback Tanner Ruiz, Coker was having a big year for the playoff-bound Bulldogs. The senior has rushed for 1,209 yards and 11 touchdowns on 193 carries and also has two receptions for 85 yards and a touchdown.

**ALEX YOUNG, RB/LB**
**Trinity**
There is no doubt that Young is Trinity's most valuable player as he literally carries a big load in the Chargers' success. This season, Young has rushed for 1,846 yards and a whopping 40 touchdowns to go with six receptions for 78 yards and one TD, plus he has four kickoffs returned for touchdowns.

**CORY NORWOOD, RB/LB**
**Rankin**
Norwood's had a gigantic year for the top-ranked Red Devils. The junior has rushed for 2,681 yards and 44 touchdowns on 182 carries, an average of 14.7 yards per carry. Not once this season has Norwood rushed for less than 100 yards and last week helped Rankin clinch the District 7 Six-Man championship with a career-best 417 yards and seven touchdowns in an 80-34 victory over Fort Davis.

**PEDRO CANO, RB/LB**
**Monahans**
Considering that he's teamed with the explosive Byron Scharf, Cano has gotten his fair share of carries and yards this season for the 8-2 Loboes. Cano has had a banner senior season with 1,230 yards rushing and 15 touchdowns on 162 carries. Cano can also catch the ball out of the backfield as shown in his team's 45-23 victory over Andrews when he scored on two receptions totaling 30 yards.

# 2011 BY THE NUMBERS

**10** — Number of 100-yard games for Midland Christian running back Christian Whigham this season. Whigham averaged 159.5 yards a game this season.

**31** — Combined touchdowns for Whigham this season, including 28 rushing touchdowns.

**5** — Total number of losses for Garden City this season.

**1** — Total number of losses for Garden City in 2009-10

**615** — Total yards that Kam Williams accounted for in Greenwood's 62-61 victory against Andrews on Oct. 28. Williams had 434 yards passing and 181 yards rushing.

**434** — Combined yards for Andrews quarterback Shane Dolgener in the loss to Greenwood on Oct. 28. Dolgener had 207 yards rushing and 227 yards passing.

**8** — Number of touchdowns for Rankin running back Cory Norwood in the Red Devils' victory against Trinity on Sept. 2

**9.7** — Yard per carry average of Monahans runners in their victory against Greenwood on Nov. 4

**232** — Combined points in the Fort Davis-Trinity game on Sept. 23 at Coombes Field

**1,386** — Total yardage accumulated by both teams in the Sept. 23 game between Fort Davis and Trinity

**13** — Total points allowed by Idalou in six District 2-2A Division II games this season

# 2011 SURPRISES AND DISAPPOINTMENTS

**SURPRISE AND DISAPPOINTMENT: Stanton missing the postseason**
The Buffaloes had an ominous start to the season when Blake Evans went down with a knee injury before the season, and then they lost Dallas Smith a few weeks later. It was an uphill climb for Stanton this season after that, but they still found themselves in the playoff mix late in the season. Don't expect the Buffaloes to stay down for long, though.

**SURPRISE AND DISAPPOINTMENT: Garden City missing the postseason**
Yes, the Bearkats lost some significant stars from teams that won back-to-back state championships, but there was plenty of players returning to make a run in the playoffs. Two losses in district play kept the Bearkats from making a return to the postseason and now will have to look to next year to make a return trip.

**SURPRISE: Midland Christian beating Monahans**
Tight games between the Mustangs and Loboes are not uncommon, but what has been uncommon is Midland Christian winning the game. But a late pass play helped lift Midland Christian to its first win over the Loboes in five years.

**DISAPPOINTMENT: Big Spring going winless**
There was an inkling that the Steers might have a tough season this year as they were rebuilding, but to go winless was something that was unexpected in Big Spring. The Steers struggled to score points all season long. The one bright spot, though, is that many of Big Spring's top players return next year and realignment could help them as well.

**DISAPPOINTMENT: Andrews missing postseason after 4-2 start to season**
The Mustangs were a young team and building but missing the playoffs this year is something that left Andrews players, fans and coaches disappointed. Andrews gave up a late lead to rival Greenwood and could not keep up with Monahans and Seminole. The Mustangs have a young team and this could be the motivation they need for next season.

# WHAT TO EXPECT IN THE POSTSEASON

**GREENWOOD (6-4)**
The Rangers are back in the playoffs for the first time in two years and have a chance to win a game, but after that, it's going to be tough. If Greenwood wins this week, it takes on Dalhart or Shallowater, and if they get to the third round, a date with Snyder, Decatur or Kennedale is waiting. Any win after Friday could be considered gravy for the Rangers.

**MONAHANS (8-2)**
The Loboes have a winnable game on Friday against Clint, but a second round date likely with Lubbock Estacado could make it tough for Monahans to make a deep run this season. If the Loboes can get past Estacado, they could play in a regional final.

**COAHOMA (6-4)**
The Bulldogs are playing with some confidence entering the postseason even after last week's thrashing at the hands of No. 2 Idalou. But they have a stiff test on Friday against Spearman, and if they win that one, Coahoma takes on always-tough Holliday.

**FORSAN (6-4)**
The Buffaloes are back in the postseason for the first time since the 2008 season and back in the 2A playoffs for the first time since 1998, but like Coahoma a tough road awaits. If Forsan can win on Friday, the Buffaloes take on undefeated Cisco in the second round.

**MCCAMEY (9-3)**
The Badgers have a bye in the opening round as they are returning to the playoffs after a year hiatus. McCamey has surprised some people during the regular season and could pull off some surprises again during the playoffs. But it's a tough road with a second round matchup against Munday waiting and a later round game with Bronte.

**IRAAN (8-2)**
The Braves begin with Miles on Friday, and it's a game that is definitely one Iraan has a chance to win. After that, though, it gets tougher with a second date against Windthorst waiting in the second round.

**RANKIN (8-2)**
It's a mine field in Six-Man Division I Region II, and the Red Devils are one of at least seven teams that could win the region. They drew Robert Lee in the first round, but if they win on Friday, a second-round date and rematch with Borden County awaits as well as possibly rematches with Ira, Water Valley or Fort Davis. If Rankin can survive the region, it could be lifting hardware in early December.

**MIDLAND CHRISTIAN (8-2)**
The Mustangs have a stiff test on Friday against a talented Trinity Christian-Cedar Hill team, but they have been on a roll. Not reaching the state final in Killeen on Dec. 3 would be a disappointment. Expect Midland Christian to make a deep run and have the best shot at a state title since the 2006 season.

**TRINITY (7-3)**
The Chargers passed one playoff test last week, but they are looking at bigger accomplishments down the road. Trinity is looking at a rematch with Lucas Christian in the TCAF Division I final on Nov. 19 in Trent. Lucas is the team that beat Trinity in last year's semifinals.

*Compiled by Oscar LeRoy and Len Hayward*

# AREA STATISTICS

## GREENWOOD
**2011 Statistics**
**(4-4, 2-2)**

| | | | | |
|---|---|---|---|---|
| Opponents | 47 | 123 | 69 | 55—304 |
| Greenwood | 62 | 59 | 61 | 57—279 |

**RUSHING**

| Player | Att. | Yds. | Avg. | TD |
|---|---|---|---|---|
| Kam Williams | 107 | 821 | 7.7 | 13 |
| Tony Navarez | 63 | 272 | 4.3 | 1 |
| Trevor Murphy | 44 | 285 | 6.5 | 3 |
| Trey Cave | 43 | 287 | 6.6 | 2 |
| Hunter Rose | 13 | 26 | 2.0 | 1 |
| Anthony Salas | 10 | 20 | 2.0 | 0 |
| Dustin Pea | 3 | 13 | 8.0 | 1 |
| Brayden Moreland | 3 | -6 | -2.0 | 0 |
| Totals | 286 | 1,698 | 5.41 | 26 |

**PASSING**

| Player | Comp. | Att. | Int. | Yds. | TD |
|---|---|---|---|---|---|
| Williams | 111 | 223 | 9 | 1,475 | 11 |
| Murphy | 34 | 66 | 2 | 312 | 1 |
| Totals | 145 | 289 | 11 | 1,787 | 12 |

**RECEIVING**

| Player | Rec. | Yds. | Avg. | TD |
|---|---|---|---|---|
| Colin Sullivan | 41 | 427 | 10.3 | 3 |
| Zane Helms | 24 | 280 | 11.7 | 2 |
| H. Rose | 20 | 228 | 11.3 | 2 |
| Navarez | 16 | 152 | 9.5 | 2 |
| Trey Cave | 13 | 189 | 14.5 | 2 |
| Jacob Armitage | 7 | 166 | 23.7 | 0 |
| B. Moreland | 6 | 124 | 20.7 | 0 |
| Logan Day | 6 | 98 | 16.0 | 1 |
| A. Salas | 6 | 56 | 9.3 | 0 |
| K. Williams | 4 | 20 | 5.0 | 0 |
| T. Murphy | 2 | 33 | 16.5 | 0 |
| Dustin Pea | 2 | (-2) | -1.0 | 0 |
| Totals | 147 | 1,767 | 12.3 | 13 |

**PUNTING**

| Player | Att. | Yds. | Avg. |
|---|---|---|---|
| K. Williams | 41 | 1,607 | 39.2 |
| T. Navarez | 5 | 176 | 35.6 |
| C. Sullivan | 3 | 105 | 35.0 |
| Totals | 49 | 1,890 | 38.6 |

**SCORING**

| Player | TD | PAT | 2PT | FG | TP |
|---|---|---|---|---|---|
| Williams | 13 | 0 | 1 | 0 | 80 |
| Navarez | 9 | 0 | 0 | 0 | 54 |
| Kyle Rimer | 0 | 22 | 0 | 3 | 31 |
| Cave | 4 | 0 | 1 | 0 | 26 |
| T. Murphy | 3 | 0 | 2 | 0 | 22 |
| Rose | 3 | 0 | 1 | 0 | 18 |
| Helms | 2 | 0 | 0 | 0 | 12 |
| C. Sullivan | 3 | 0 | 0 | 0 | 18 |
| Logan Day | 1 | 0 | 0 | 0 | 6 |
| Pea | 1 | 0 | 0 | 0 | 6 |
| Armitage | 0 | 0 | 1 | 0 | 2 |
| Totals | 39 | 22 | 7 | 3 | 279 |

**DEFENSIVE STATISTICS**

| Player | ST | AT | TT | S | INT |
|---|---|---|---|---|---|
| J. Armitage | 32 | 76 | 108 | 1 | 1 |
| Julian Garcia | 15 | 65 | 80 | 1 | 0 |
| H. Rose | 23 | 48 | 71 | 5 | 0 |
| T. Navarez | 13 | 46 | 59 | 1 | 0 |
| JoJo Lively | 18 | 40 | 58 | 2 | 0 |
| T. Murphy | 12 | 37 | 49 | 0 | 3 |
| Garrett Carlisle | 7 | 38 | 45 | 1 | 0 |
| Rickey Harcrow | 16 | 27 | 43 | 4 | 0 |
| Colin Sullivan | 11 | 21 | 32 | 0 | 0 |
| K. Rimer | 4 | 28 | 32 | 0 | 0 |
| L. Day | 7 | 19 | 26 | 0 | 0 |
| D. Pea | 8 | 18 | 26 | 0 | 0 |
| Gilbert Franco | 11 | 14 | 25 | 0 | 0 |
| T. Cave | 7 | 13 | 20 | 0 | 0 |
| Brandon Brown | 4 | 15 | 19 | 0 | 0 |
| Elam Tavarez | 9 | 9 | 18 | 0 | 1 |
| Yahir Desantiago | 2 | 17 | 19 | 0 | 0 |
| Z. Helms | 10 | 7 | 17 | 0 | 1 |
| Brayden Moreland | 3 | 11 | 14 | 0 | 0 |
| Daniel Vizcaino | 1 | 6 | 7 | 0 | 0 |
| Justin Moore | 0 | 6 | 6 | 0 | 0 |
| K. Williams | 1 | 4 | 5 | 0 | 1 |
| Anthony Salas | 1 | 3 | 4 | 0 | 0 |
| Haiden Little | 1 | 2 | 3 | 0 | 0 |
| C. Carmichael | 2 | 1 | 3 | 0 | 0 |
| Sean Strickland | 0 | 3 | 3 | 0 | 0 |
| Shaquille Walters | 1 | 1 | 2 | 0 | 0 |
| Dalton Williams | 0 | 1 | 1 | 0 | 0 |
| Blain Latham | 0 | 1 | 1 | 0 | 0 |
| Stetson Hilger | 0 | 1 | 1 | 0 | 0 |

Key: ST - solo tackle, AT - assisted tackle, TT - total tackles, S - sacks, INT - interceptions

## MIDLAND CHRISTIAN
**2011 Statistics**
**(9-2, 5-0)**

| | | | | |
|---|---|---|---|---|
| MIDLAND CHRISTIAN | 121 | 121 | 102 | 64—423 |
| Opponent | 34 | 23 | 16 | 86—159 |

**Team Statistics**

| | MCS | Opponent |
|---|---|---|
| First Downs | 161 | 124 |
| Rushes-Yards | 304-2,311 | 337-1,538 |
| Passing Yards | 2,211 | 1,104 |
| Comp-Att-Int | 98-170-10 | 106-201-5 |
| Punts-Avg. | 19-38.4 | 38-32.3 |
| Fumbles-Lost | 13-5 | 20-5 |
| Penalties-Yards | 63-558 | 50-420 |

**INDIVIDUAL STATISTICS**
**RUSHING**

| Player | Att. | Yds. | Avg. | TD |
|---|---|---|---|---|
| Player | Att. | Yds. | Avg. | TD |
| Whigham | 185 | 1,595 | 8.6 | 28 |
| Dobbs | 28 | 329 | 11.8 | 6 |
| Tamplin | 36 | 110 | 3.1 | 1 |
| Neboh | 21 | 152 | 7.2 | 1 |
| Aguirre | 5 | 72 | 14.4 | 1 |
| Parkhurst | 1 | 15 | 15.0 | 0 |
| Bates | 4 | 5 | 3.8 | 0 |
| Fender | 9 | 40 | 4.4 | 0 |
| Figel | 3 | 5 | 1.7 | 0 |
| King | 1 | 1 | 1.0 | 0 |
| Pinnes | 1 | (-3) | (-3.0) | 0 |
| Brown | 2 | (-1) | (-0.5) | 0 |
| McClendon | 8 | (-19) | (-2.4) | 0 |
| Totals | 304 | 2,311 | 7.6 | 38 |

**PASSING**

| Player | Comp. | Att. | Int. | Yds. | TD |
|---|---|---|---|---|---|
| McClendon | 95 | 163 | 9 | 92,011 | 20 |
| Aguirre | 1 | 1 | 0 | 58 | 1 |
| Brown | 2 | 2 | 0 | 11 | 0 |
| Figel | 0 | 4 | 0 | 0 | 0 |
| Totals | 98 | 170 | 9 | 92,080 | 21 |

**RECEIVING**

| Player | Rec. | Yds. | Avg. | TD |
|---|---|---|---|---|
| Lacy | 22 | 496 | 22.5 | 3 |
| Parkhurst | 18 | 388 | 21.7 | 6 |
| Aguirre | 18 | 416 | 23.1 | 5 |
| Garcia | 13 | 444 | 34.2 | 5 |
| Whigham | 12 | 134 | 11.2 | 1 |
| Tamplin | 7 | 67 | 9.6 | 1 |
| Koym | 3 | 23 | 7.7 | 0 |
| Dobbs | 3 | 25 | 8.3 | 0 |
| Ramirez | 1 | 11 | 11.0 | 0 |
| Perkins | 1 | 5 | 5.0 | 0 |
| Totals | 98 | 2,080 | 21.2 | 21 |

**KICKOFF RETURNS**

| Player | No. | Yds. | Avg. | TD |
|---|---|---|---|---|
| Whigham | 5 | 285 | 57.0 | 2 |
| Garcia | 8 | 182 | 22.8 | 0 |
| Aguirre | 6 | 159 | 26.5 | 0 |
| Neboh | 5 | 83 | 16.6 | 0 |
| J. Fender | 1 | 27 | 27.0 | 0 |
| Dobbs | 1 | 19 | 19.9 | 0 |
| Tamplin | 1 | 14 | 14.0 | 0 |
| Counts | 1 | 2 | 2.0 | 0 |
| Jones | 2 | 0 | 0.0 | 0 |
| Totals | 30 | 771 | 25.7 | 2 |

**PUNT RETURNS**

| Player | No. | Yds. | Avg. | TD |
|---|---|---|---|---|
| Aguirre | 5 | 73 | 14.6 | 0 |
| Whigham | 4 | 31 | 7.8 | 0 |
| Totals | 9 | 104 | 11.6 | 0 |

**INTERCEPTIONS**

| Player | No. | Yds | Avg. | TD |
|---|---|---|---|---|
| Whigham | 1 | 40 | 40.0 | 0 |
| Lacy | 4 | 32 | 8.0 | 0 |
| Brown | 1 | 12 | 12.0 | 0 |
| Breeding | 2 | 7 | 3.5 | 0 |
| Totals | 8 | 91 | 11.4 | 0 |

**SCORING**

| Player | TD | PAT | FG | 2PT | TP |
|---|---|---|---|---|---|
| Whigham | 31 | 0 | 0 | 4 | 194 |
| Dobbs | 6 | 0 | 0 | 0 | 36 |
| Willis | 0 | 41 | 2 | 0 | 47 |
| Parkhurst | 6 | 0 | 0 | 0 | 36 |
| Aguirre | 6 | 0 | 0 | 0 | 36 |
| Lacy | 3 | 0 | 0 | 0 | 18 |
| Tamplin | 2 | 0 | 0 | 0 | 12 |
| Garcia | 5 | 0 | 0 | 0 | 30 |
| Neboh | 2 | 0 | 0 | 0 | 12 |
| Totals | 59 | 41 | 2 | 4 | 423 |

**DEFENSIVE STATISTICS**

| Player | T | S | TFL | FC | FR | PBU |
|---|---|---|---|---|---|---|
| Breeding | 80 | 0 | 1 | 1 | 0 | 3 |
| Counts | 74 | 0 | 3 | 0 | 2 | 1 |
| Hargesheimer | 55 | 0 | 3 | 2 | 0 | 9 |
| Lacy | 48 | 0 | 2 | 1 | 0 | 10 |
| Neboh | 40 | 0 | 0 | 0 | 1 | 2 |
| Dobbs | 46 | 1 | 4 | 0 | 1 | 1 |
| Alsup | 37 | 1 | 2 | 1 | 0 | 0 |
| Brown | 31 | 0 | 2 | 0 | 0 | 7 |
| Ray | 30 | 0 | 2 | 1 | 0 | 0 |
| Taylor | 26 | 0 | 2 | 0 | 0 | 4 |
| Garcia | 24 | 1 | 0 | 0 | 1 | 2 |
| Whigham | 21 | 0 | 1 | 2 | 0 | 1 |
| King | 21 | 0 | 0 | 0 | 0 | 0 |
| Ramirez | 20 | 0 | 1 | 0 | 0 | 0 |
| Snell | 18 | 0 | 1 | 0 | 0 | 0 |
| McCommon | 18 | 1 | 3 | 0 | 0 | 0 |
| Figel | 18 | 0 | 0 | 0 | 0 | 2 |
| Bias | 14 | 0 | 0 | 0 | 0 | 0 |
| Baquirin | 12 | 0 | 0 | 0 | 0 | 0 |
| Perkins | 12 | 0 | 0 | 0 | 0 | 1 |
| Nelson | 8 | 1 | 0 | 0 | 0 | 0 |
| J. Fender | 6 | 0 | 0 | 1 | 0 | 0 |
| Jones | 6 | 0 | 0 | 0 | 0 | 1 |
| Bates | 6 | 0 | 0 | 0 | 0 | 2 |
| Thomas | 4 | 0 | 0 | 0 | 0 | 0 |
| Hooper | 4 | 0 | 0 | 0 | 0 | 0 |
| McBride | 3 | 0 | 1 | 0 | 0 | 0 |
| Aguirre | 2 | 0 | 0 | 0 | 0 | 0 |
| Galindo | 2 | 0 | 0 | 0 | 0 | 0 |
| Norin | 2 | 0 | 0 | 0 | 0 | 0 |
| Tamplin | 1 | 0 | 0 | 0 | 0 | 0 |
| Free | 1 | 0 | 0 | 0 | 0 | 0 |
| Koym | 1 | 0 | 0 | 0 | 0 | 0 |
| Brunson | 1 | 0 | 0 | 0 | 0 | 0 |
| Myers | 1 | 0 | 0 | 0 | 0 | 0 |
| Ogden | 1 | 0 | 0 | 0 | 0 | 0 |
| Aylesworth | 1 | 0 | 0 | 0 | 0 | 0 |

Note: Tackle total includes solo and assisted tackles.

## TRINITY
**2011 Statistics**
**(7-3, 1-4)**

| | | | | |
|---|---|---|---|---|
| Trinity | 108 | 200 | 73 | 98—479 |
| Opponent | 99 | 169 | 84 | 69—411 |

**Team Statistics**

| | Trinity | Opponent |
|---|---|---|
| First Downs | 78 | 76 |
| Rushes-Yards | 230-2,617 | 240-1,582 |
| Passing Yards | 1,085 | 1,330 |
| Comp

Roofs by Nicholas
432-520-7348 • 1-800-266-7348
Call today to schedule your free no obligation inspection and estimate to repair or replace your roof. Also, ask about our attic insulation and ventilation products including the latest in solar powered vents!
Hail or Wind Damage? Call for FREE Inspection!
Homeowner

**TODAY** Mostly sunny high 57 low 32

**THURSDAY** Sunny high 60 low 32

**FRIDAY** Mostly sunny high 67 low 42

# LOCAL FORECAST

**Expect mostly sunny skies today with a high around 57 and north winds between 5 and 10 mph. Tonight's forecast calls for partly cloudy conditions with a low around 32 and northeast winds between 5 and 10 mph becoming calm.**

**Thursday, look for sunny skies with a high around 60, a low around 32 and calm wind becoming south around 5 mph.**

**Friday, look for mostly sunny skies with a high around 67 and a low around 42.**

**The high on Tuesday reached 64 while the low dropped to 42. The record high for Nov. 8 is 89 set in 1988. The record low is 22 set in 1938.**

***

A storm will track into the west-central Great Lakes today. Rain will fall on the central Great Lakes with snow on the northwest flank of the rain over part of Wisconsin and the Upper Peninsula of Michigan. Showers and locally heavy thunderstorms will extend south along the storm's cold front from the Ohio and Tennessee valleys to the central Gulf of Mexico. While the storms will not be as strong as those of the previous two days, a few can produce locally damaging wind gusts, hail and flash flooding.

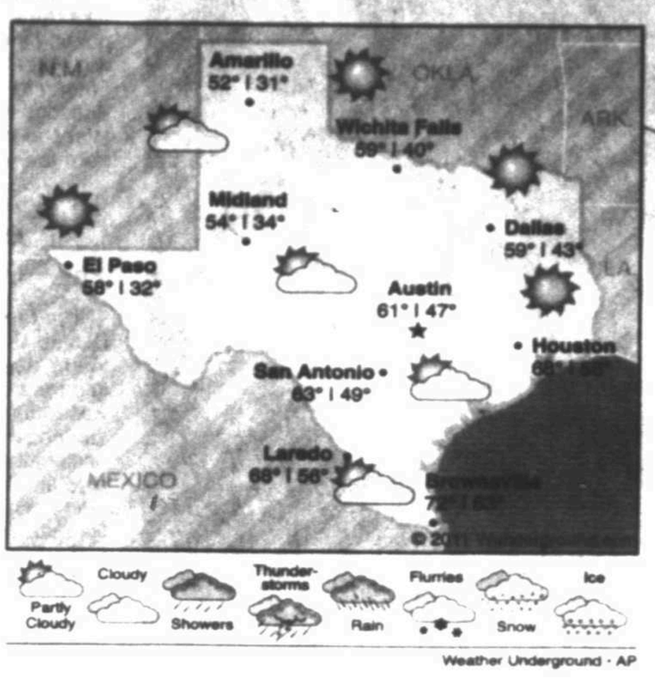


Weather Underground - AP

**Precipitation**

| | |
|---|---|
| Rainfall Monday | 0.04 in. |
| Rainfall Tuesday | 0.13 in. |
| Total for month | 0.17 in. |
| Total for year | 3.83 in. |
| Normal total (year to date) | 13.52 in. |

**Tuesday's temperatures**

| | |
|---|---|
| High | 64 |
| Low | 42 |
| Normal high | 70 |
| Normal low | 42 |
| **Sunrise** | 7:12 a.m. |
| **Sunset** | 5:53 p.m. |

# Noise from guest bedroom leaves hosts speechless

## DEAR ABBY

*Write Dear Abby at www.DearAbby.com or P.O. Box 69440, Los Angeles, CA 90069. Her column is distributed by Universal Press Syndicate.*

**DEAR ABBY:** My son invited two friends to our home for the weekend. We had never met them before, but they seemed nice.

At bedtime, the young man was on the couch and the girl was in our spare bedroom. In the middle of the night, I was awakened to loud lovemaking noises. They grew louder and louder, and the headboard was banging against our bedroom wall. My husband and I were mortified. Finally, I banged on the wall and it stopped. We couldn't believe these kids would act that way in someone's home.

They left before breakfast, so we didn't have to face them in the morning. What was proper here? Would it have been appropriate to knock on the bedroom door and ask the guy — or both of them — to leave?

I told my son about it the next day. He was embarrassed and apologized for his friends. What should we do if this ever happens again? — RED-FACED IN MICHIGAN

DEAR RED-FACED: Unless you first required your son's friends to sign an abstinence pledge before bedding down at your place, you were right not to have evicted them before morning. Next time, keep this from happening by having your son tip them off at bedtime that you're light sleepers and prefer not to be awakened by "nocturnal whoopee."

**DEAR ABBY:** When I'm reading a book, my husband chooses that moment to begin a conversation. If I don't immediately put it down and give him my full attention, he gets upset and says I'm being rude to continue reading and not talk to him.

I think it's rude of HIM to interrupt me when I'm reading. These aren't important conversations or even questions he needs immediate answers to. They are conversations we could easily share over dinner, or later when I'm not reading.

I love to read, but as a busy mom, I rarely have the time. Being interrupted during those rare moments drives me crazy and makes me feel even crazier when I'm accused of being rude if I don't want to chat right then. Who's right and who's rude? — TRYING TO FINISH MY BOOK

DEAR TRYING TO FINISH: Frankly, I think your husband is right. He may not need the answer to his question as much as he needs your companionship at the time he's reaching out. If finishing a chapter is so important that you can't take a few minutes and talk with him, then suggest that in 15 to 20 minutes you can give him the rest of the evening to talk. If my husband is involved in a project, or I am, that's what we do, and it works for us.

**DEAR ABBY:** How do you handle a relative who seems to think your house is her own personal garage sale site? She rifles through my closets, brings out clothing, and then asks, "What can I pay you for this?" She also looks around our garage for items that are stored and asks the same question.

She would never act this way at a friend's home, but somehow it's different with me. By the way, she's my sister. — NO SALE IN AUSTIN

DEAR NO SALE: Because it's your sister and not some nervy acquaintance, be light-handed in your response. Smile and say, "I'm not ready to let it go, but when I am, you'll be the first to know." Then get her out of your closet or garage and direct the conversation elsewhere.

# GOREN BRIDGE

*With Omar Sharif and Tannah Hirsch*

## You Be the Judge

North-South vulnerable. North deals.

NORTH
♠ A J 4
♥ Q 9 5
♦ K J
♣ A K Q 10 5

WEST
♠ K
♥ A K J 6 4
♦ 8 7 6 2
♣ 9 6 2

EAST
♠ 9 3 2
♥ 8 2
♦ A Q 9 5 4
♣ 8 7 3

SOUTH
♠ Q 10 8 7 6 5
♥ 10 7 3
♦ 10 3
♣ J 4

The bidding:

| NORTH | EAST | SOUTH | WEST |
|---|---|---|---|
| 1♣ | Pass | Pass | 1♥ |
| 1NT | 2♥ | 2♠ | Pass |
| 4♠ | Pass | Pass | Pass |

Opening lead: King of ♥

On this deal from a team match, South became declarer at two spades at one table, and four spades at the other. The opening lead was the same at the two tables — the king of hearts. At one table 10 tricks were made, at the other eight. Did someone err? You be the judge and settle the case.

Where we watched, East started an echo with the eight. West continued with ace and another heart, and East ruffed. East had no better shift than to a trump and declarer wrapped up 10 tricks in short order.

Give East a charge. The defender should realize that, to beat the game, the defense must collect all four of their red suit winners plus the heart ruff. In order to do so, East must get his partner to shift to a diamond at trick two so, instead of starting an echo, he must follow with his deuce of hearts at trick one. The diamond shift is obvious and, after the defense takes two diamond tricks, East reverts to hearts and the defenders score a high heart and a ruff for five tricks in all — down two.

Today's Crossword Puzzle brought to you by Quiroz Custom Home Builders
Quiroz CUSTOM HOME BUILDERS
(432) 683-5504
(432) 631-6734

# JACQUELINE BIGAR'S STARS

*The stars show the kind of day you'll have: 5-dynamic, 4-positive, 3-average, 2-so-so, 1-difficult.*

HAPPY BIRTHDAY for Wednesday, Nov. 9, 2011:

This year you experience many challenges but, happily, everything seems to work out. Lady Luck rides on your shoulder, and you are very grateful for the end results. If you are single, you might have two different potential suitors. Of all signs, you are best equipped to handle this issue. If you are attached, sometimes your sweetie can be hard on you, but you can handle it. Let your listening skills evolve, and don't personalize every comment. Your daily life takes on a very exciting tone. Flexibility can define your success or failure. TAURUS has the same issues as you but different solutions.

**ARIES** (March 21-April 19) ★★★★ Curb a need to be possessive and difficult. A friend could be quite threatening and touchy in some form. You might wonder what is the best way to handle this tension. Your directness and positive approach really will be appreciated. Tonight: Know your limits.

**TAURUS** (April 20-May 20) ★★★★★ Immediately you feel your energy. Finally, you start the day off on the right foot. You have many reasons to smile. Honor your priorities first. Express your caring only when you are sure you understand where the other person is coming from. Tonight: As you like it.

**GEMINI** (May 21-June 20) ★★★ Honor your feelings. You might be best off keeping your concerns to yourself. A partner might try to be helpful but, unfortunately, "try" is the operative word. Take time to rethink your position. You might come to a new decision. Tonight: Play it low-key.

**CANCER** (June 21-July 22) ★★★★★ Zero in on what might be important for the moment. Understand what is happening within a set group of friends. You could be taken aback by their priorities. Do more understanding than judging. Tonight: Where people are.

**LEO** (July 23-Aug. 22) ★★★ Take a stand while you can. You come to a new understanding and realization. Understand where someone is coming from. Finally, a melding of the minds becomes possible. You discover the power of two minds. Tonight: In the limelight.

**VIRGO** (Aug. 23-Sept. 22) ★★★★ Break through mental restrictions. If you want a certain outcome, you will need to rid yourself of any idea that prevents you from having what you desire. A possible trip or the possibility of taking a class or two opens your doors. Tonight: Be imaginative.

**LIBRA** (Sept. 23-Oct. 22) ★★★★ Work individually with one person, and you'll get strong, positive reactions. If you defer and talk to several people at once, you could be overwhelmed. Your vision of possibilities could change dramatically as a result of this type of conversation. Tonight: Togetherness seems to be the best way to go.

**SCORPIO** (Oct. 23-Nov. 21) ★★★★ Others appear to be challenging and exciting. A personal matter could take you down a new path. You have the ability to move through a situation with ease. Understand where you are coming from, as well as another person. Tonight: Bond over a good meal.

**SAGITTARIUS** (Nov. 22-Dec. 21) ★★★ Be aware of what you need to accomplish. Stay upbeat and be ready to indulge a little. Your financial situation is transforming and, in the long run, not for the worse. Be direct with a loved one. You could be a bit out of kilter. Tonight: Pushing into the wee hours.

**CAPRICORN** (Dec. 22-Jan. 19) ★★★★ You have a greater ability to adjust than you realize. Your ingenuity comes up with a great idea, which could also increase the givens in a financial or emotional situation. Stay in contact with a loved one. Tonight: Ever playful. Take a fun midweek break.

**AQUARIUS** (Jan. 20-Feb. 18) ★★★ You are building your own security and allowing greater give-and-take among those you live with. A home office or a home-based business might be more to your liking than you realize. Your ability to bring out others might not have the same effect today. Tonight: Stay close to home.

**PISCES** (Feb. 19-March 20) ★★★★★ Once more, you reveal much more of what is on your mind. You could push very hard to get your way. Listen to what someone is saying; integrate his or her thinking into your own. A brainstorming session proves to be fertile, with many possibilities. You could be delighted by a call. Tonight: Hang out.

***

**BORN TODAY**

**The Incredible Hulk, Lou Ferrigno (1951), actress Hedy Lamarr (1913), rapper Scarface (1970)**

# DAILY CROSSWORD

Edited By Rich Norris and Joyce Nichols Lewis

**ACROSS**
1 It may be shown to an usher
5 Flying Disney critter
10 Semi compartment
13 Like a firelit room on a cold night
14 1992-'93 NBA Rookie of the Year
15 Apollo's org.
16 Recommendations at the salon
19 Greatly smacked of
20 At the right time
21 Intricacies of cells
26 Gloss target
27 Collector's goal
28 Roleo roller
29 Word with weight or worth
30 __ Bator
32 Feverish fits
34 Attributes at the links
41 Exams for future attys.
42 "As __ saying ..."
43 Airport safety org.
46 Brit. record label
47 Hugs, symbolically
50 Crew tool
51 Vicissitudes of cargo space
55 11th-century Spanish hero
56 Jacket material
57 Miscellany of benevolence?
63 Not for
64 Levels
65 Talk show host Banks
66 LAPD rank
67 One in a black suit
68 Site of Charon's ferry

**DOWN**
1 PTA meeting place
2 __ fault: excessively
3 Action film weapon
4 "She Walks in Beauty" poet
5 Lollapalooza
6 Like some angry email, wisely
7 Honey beverages
8 Shut out
9 __ Spice aftershave
10 Yucatán resort
11 Sharp as a tack
12 Most abject
15 It's verboten
17 Mates for bucks
18 Didn't exactly answer, as a question
21 Advertisement
22 Hawaii's __ Bay
23 Birthstone after sapphire
24 Pond plant
25 It may be proper
31 Org. for Bucs and Jags
32 Biblical mount
33 Biol., e.g.
35 False start?
36 Wheelchair access
37 Bluesman Redding
38 "Man, that hurts!"
39 Asian bread
40 Old red states?: Abbr.
43 Something to step on while driving
44 "Bye"
45 "Little Women" author
47 Leader's exhortation
48 Danish seaport
49 Had too much, briefly
52 Gogo's pal, in "Waiting for Godot"
53 Sailing, say
54 "Awake and Sing!" playwright
58 Sousa's syndrome
59 Party bowlful
60 "All the news that's fit to print" initials
61 Prohibitionist
62 Jazz combo horn

**ANSWER TO PREVIOUS PUZZLE:**

| | | | | | | | | | | | | | | |
|---|---|---|---|---|---|---|---|---|---|---|---|---|---|---|
| T | A | N | G | O | | S | T | I | R | | E | L | E | V |
| I | S | A | A | C | | A | I | D | E | | L | A | C | E |
| C | H | I | P | A | N | D | D | I | P | | P | U | R | E |
| S | E | R | E | N | A | D | E | | L | O | A | D | U | P |
| | | | | A | T | E | | T | A | O | S | | | |
| D | I | N | G | D | O | N | G | S | C | H | O | O | L | |
| A | T | S | E | A | | N | A | E | S | | S | A | W | |
| N | E | Y | O | | H | O | A | R | D | | J | O | K | E |
| E | R | N | | F | I | R | S | | F | I | L | E | T | |
| | S | C | R | A | T | C | H | G | O | L | F | E | R | S |
| | | | A | L | A | S | | E | R | A | | | | |
| S | P | A | N | K | S | | E | C | S | T | A | T | I | C |
| E | L | I | S | | N | I | C | K | O | F | T | I | M | E |
| T | O | D | O | | A | R | O | O | | E | T | N | A | S |
| S | W | A | M | | G | E | L | S | | E | N | A | C | T |

xwordeditor@aol.com 11/09/11

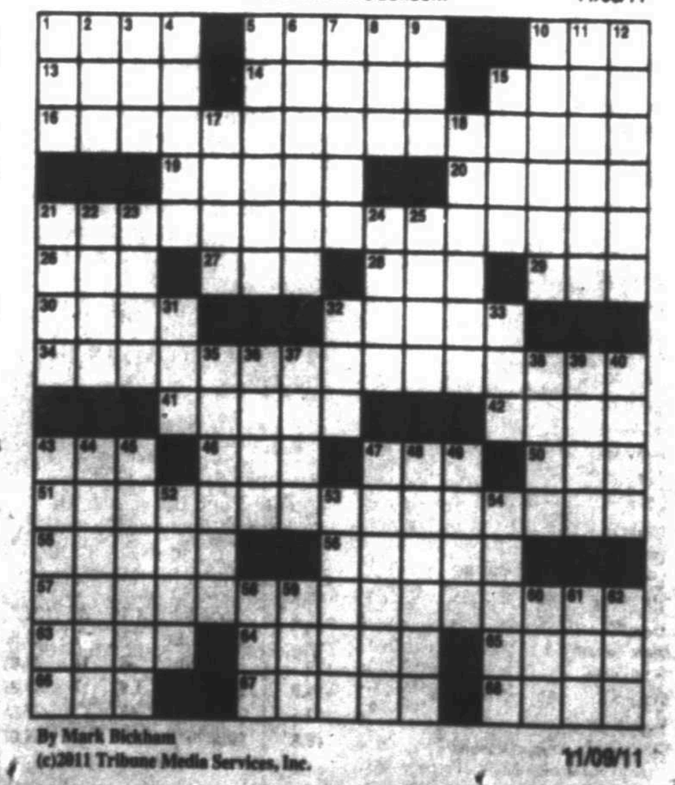

By Mark Nickham
(c)2011 Tribune Media Services, Inc. 11/09/11

# Business & Oil

## A DAY ON WALL STREET

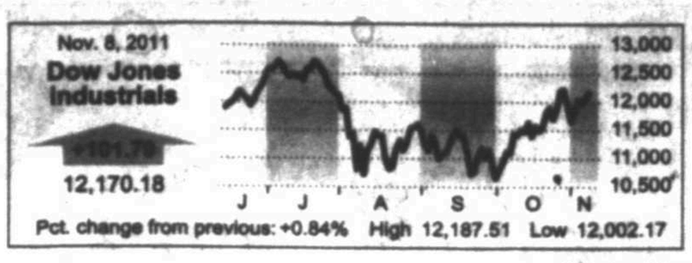


AP graphic

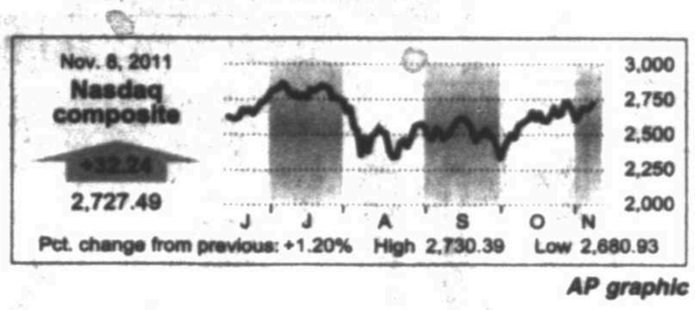


AP graphic

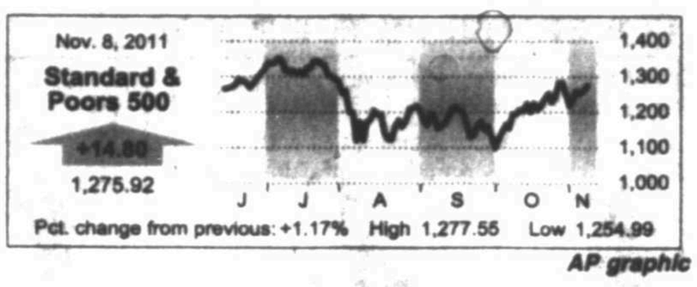


AP graphic

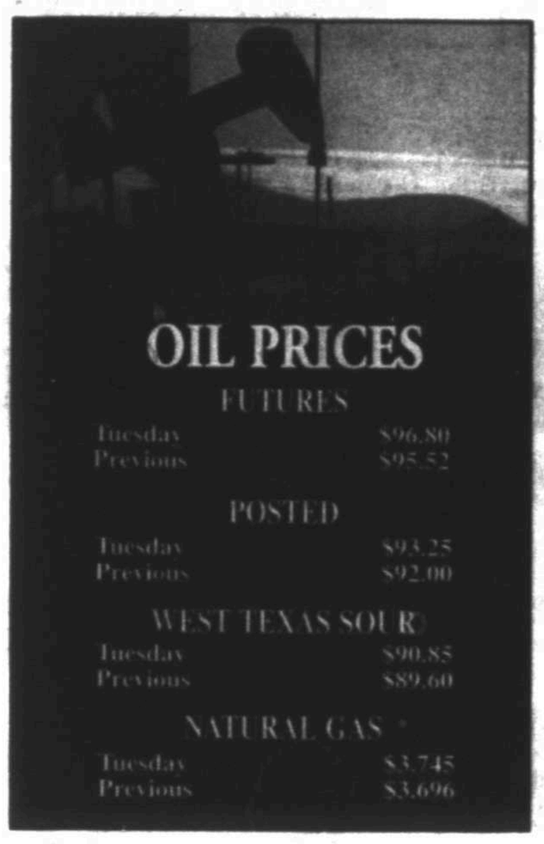

Reed Saxon/AP

Mario Brito joins other Occupy Los Angeles demonstrators Tuesday as they march to a Bank Of America branch in downtown Los Angeles. The protests continue to draw large crowds and fresh participants as similar "Occupy Wall Street" protests are spreading around the world.

## NYSE

**Most Active ($1 or more)**

| Name | Vol (00) | Last | Chg |
|---|---|---|---|
| BkofAm | 2117476 | 6.53 | +.08 |
| S&P500ETF | 2030418 | 127.88 | +1.62 |
| SPDR Fncl | 1124244 | 13.61 | +.25 |
| DrxFnBull | 705634 | 14.94 | +.77 |
| iShR2K | 680112 | 75.54 | +1.09 |

**Gainers ($2 or more)**

| Name | Last | Chg | %Chg |
|---|---|---|---|
| KV PhmB | 2.05 | +.78 | +61.4 |
| Dynegy | 3.76 | +.81 | +27.5 |
| TorchEngy | 4.97 | +.82 | +19.8 |
| BeazerHm | 2.38 | +.33 | +16.3 |
| E-TrSPGld | 70.00 | +9.00 | +14.8 |

**Losers ($2 or more)**

| Name | Last | Chg | %Chg |
|---|---|---|---|
| Lydall | 9.28 | -1.90 | -17.0 |
| WMS | 18.26 | -3.89 | -16.8 |
| LSB Inds | 34.41 | -6.09 | -15.0 |
| Nomura | 3.22 | -.45 | -12.3 |
| ChiNBorun | 3.86 | -.50 | -11.4 |

**Diary**

| | |
|---|---|
| Advanced | 2,250 |
| Declined | 786 |
| Unchanged | 86 |
| Total issues | 3,122 |
| New Highs | 74 |
| New Lows | 15 |
| Volume | 3,866,999,036 |

## AMEX

**Most Active ($1 or more)**

| Name | Vol (00) | Last | Chg |
|---|---|---|---|
| GrtBasG g | 65412 | 1.38 | -.03 |
| ChenieEn | 34606 | 10.91 | +.41 |
| NevGold g | 34362 | 12.27 | -.09 |
| GoldStr g | 34113 | 2.21 | -.16 |
| AvalRare n | 33201 | 3.87 | +.29 |

**Gainers ($2 or more)**

| Name | Last | Chg | %Chg |
|---|---|---|---|
| Procera rs | 14.20 | +2.37 | +20.0 |
| CPI Aero | 12.80 | +1.61 | +14.2 |
| eMagin | 4.60 | +.51 | +12.5 |
| AlmadnM g | 2.96 | +.23 | +8.4 |
| AvalRare n | 3.87 | +.29 | +8.1 |

**Losers ($2 or more)**

| Name | Last | Chg | %Chg |
|---|---|---|---|
| WalterInv | 22.76 | -2.89 | -11.3 |
| EstnLtCap | 2.25 | -.25 | -10.0 |
| MineInd g | 14.50 | -1.37 | -8.6 |
| InvCapHld | 4.25 | -.35 | -7.6 |
| BovtekMed | 2.28 | -.18 | -7.3 |

**Diary**

| | |
|---|---|
| Advanced | 272 |
| Declined | 176 |
| Unchanged | 37 |
| Total issues | 485 |
| New Highs | 7 |
| New Lows | 3 |
| Volume | 87,673,490 |

## NASDAQ

**Most Active ($1 or more)**

| Name | Vol (00) | Last | Chg |
|---|---|---|---|
| SiriusXM | 813922 | 1.75 | +.05 |
| PwShs QQQ | 586216 | 58.88 | +.87 |
| Intel | 539147 | 24.75 | +.47 |
| Cisco | 493370 | 18.31 | +.30 |
| Microsoft | 467483 | 27.16 | +.36 |

**Gainers ($2 or more)**

| Name | Last | Chg | %Chg |
|---|---|---|---|
| SpanBd rsh | 2.99 | +1.51 | +102.0 |
| RepubAir | 4.34 | +1.65 | +61.3 |
| Sypris | 3.74 | +.89 | +31.2 |
| McC&Sch | 8.63 | +1.86 | +27.5 |
| FuelTech | 6.70 | +1.27 | +23.4 |

**Losers ($2 or more)**

| Name | Last | Chg | %Chg |
|---|---|---|---|
| Targacept | 7.81 | -11.51 | -60.2 |
| ExideTc | 3.04 | -1.44 | -32.1 |
| LigandP rs | 12.00 | -3.58 | -22.9 |
| QuinStreet | 9.20 | -1.90 | -17.1 |
| AdeptTch | 2.84 | -.54 | -16.0 |

**Diary**

| | |
|---|---|
| Advanced | 1,838 |
| Declined | 712 |
| Unchanged | 100 |
| Total issues | 2,650 |
| New Highs | 50 |
| New Lows | 50 |
| Volume | 1,815,446,571 |

## Free market's booming voice did in debit card fee

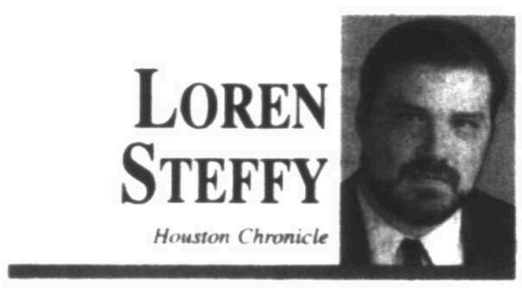

LOREN STEFFY
*Houston Chronicle*

Now you fee it, now you don't. A month ago, Bank of America unveiled a plan to begin charging most customers a $5 monthly fee for making purchases with their debit cards.

Other large banks, and some regional ones, considered similar plans or implemented them.

Customers — and a few business columnists — howled in protest. Fox Business Network anchor Gerri Willis cut up her debit card on the air. One website declared Bank of America "too big to care." Social media activists launched "Bank Transfer Day," in which customers were encouraged, on Saturday, to close their accounts at big banks and move them to community lenders or credit unions.

Last week, Bank of America relented, saying it was abandoning the debit fee idea. Other banks including JPMorgan Chase and Wells Fargo said they, too, would abandon their own plans for debit fees, and most of the regional banks that were already charging them stopped.

For Bank of America, though, the damage may already be done. In a Harris Interactive poll released Thursday, 9 percent of the bank's customers said they are "not at all likely" to continue depositing money with the institution.

The dissatisfaction is three times as high as it is among Chase customers and 50 percent higher than among those who bank at Wells Fargo.

Three years after the financial crisis, in which Bank of America and its Countrywide mortgage unit played a major role, debit card fees became the flashpoint for public anger, the last straw on the backs of taxpayers tired of having to bear the costs of banks so large that, we are told, they can't be allowed to fail.

The debit fee controversy began as the banks' backlash against an amendment to the Dodd-Frank law, the bill designed to reform the industry in the wake of the financial crisis. The amendment prompted the Federal Reserve to cap the fees that banks can charge merchants for processing debit card transactions.

Under the new rules, banks can charge no more than 21 cents for each transaction. Previously, they charged as much as 44 cents. Capping the fees was supposed to lower the costs of small businesses, saving merchants and consumers an estimated $6 billion a year.

Meanwhile, the fee caps may cost banks as much as $8 billion a year in lost revenue, Bloomberg News estimated.

The question, though, is whether that revenue was justified in the first place. The Dodd-Frank provision shines a light on swipe fees that had previously been invisible to customers because they occurred between the banks and merchants, who then passed them on in the form of higher prices. When customers saw the size of the swipe fees, repackaged as a monthly charge for using their debit card, they cried foul.

Bank of America's willingness to drop the fees suggests its charges to merchants were arbitrary and exorbitant.

Of course, the banks will no doubt look for other ways to extract revenue from their customers. That, after all, has become the nature of big banking.

Critics of the Dodd-Frank law may be quick to decry the debit fee debacle as another example of the government's meddling by dictating prices. But it's also an example of how laws designed to improve transparency can protect the market.

Regulation brought hidden fees into the public view, where market pressures could function properly.

## Oil soars

Oil prices are soaring again, but motorists don't need to worry — yet.

The price of crude has jumped 22 percent since the beginning of October and is nearing $100 a barrel. For most of the summer, oil prices drifted lower on fears that the U.S. was headed toward another recession. But those concerns have started to wane as the economy stabilizes. Political tensions in the Middle East, which produces 29 percent of the world's oil, also have helped drive up crude prices at the fastest clip since February.

So far, the big jump hasn't translated into a surge in prices at the gasoline pump. Gasoline has crept up less than 1 percent, or 3.1 cents, to $3.41 per gallon, over the same period.

That's partly because people drive less once vacations wind down after Labor Day. This year, Americans have also bought less gasoline because of the weaker economy. That lackluster demand has kept prices in check, even as oil soars. If crude continues to rise, however, gasoline eventually will be forced to follow.

"Enjoy it while you can," said Ben Brockwell, pricing director at the Oil Price Information Service. "We may be in for a spike" in the spring. Brockwell expects gasoline prices — which peaked at $3.98 per barrel on May 5 — to flirt with $4 per gallon early next year.

As signs emerge that the U.S. isn't headed for another recession, the price of oil has risen. When economies improve, demand for oil goes up.

At the same time, some of the world's biggest sources of oil appear to be increasingly at risk. Iran, the world's fourth-largest oil exporter, is suspected of developing nuclear weapons, according to a United Nations report released Tuesday. Its nuclear program could lead to international trade sanctions, and Israel has threatened military action.

## MIDLAND STOCKS

**Midland-Headquartered Publicly Traded Companies**

**Basic Energy Services (BAS)**
Closing Price $21.24 Up 1.33

**Clayton Williams Energy (CWEI)**
Closing Price $67.44 Up 0.17

**Concho Resources (CXO)**
Closing Price $99.60 Up 1.30

**Dawson Geophysical (DWSN)**
Closing Price $28.99 Up 0.84

**Legacy Reserves (LGCY)**
Closing Price $28.77 Down 1.28

**Mexco Energy (MXC)**
Closing Price $6.17 Down 0.20

**Natural Gas Services Group (NGS)**
Closing Price $14.22 Up 0.76

## HOW STOCKS OF LOCAL INTEREST FARED

| Name | Div | PE | Last | Chg | YTD %Chg |
|---|---|---|---|---|---|
| AT&T Inc | 1.72 | 15 | 29.46 | +.02 | +.3 |
| Abraxas | ... | 81 | 4.08 | +.07 | -11.4 |
| ActivsBlz | .171 | 25 | 13.93 | +.19 | +12.0 |
| AdamsElz | .51e | ... | 10.43 | +.16 | -2.9 |
| AlcatelLuc | ... | ... | 2.16 | +.04 | -27.0 |
| Alcoa | .12 | 11 | 10.78 | +.03 | -30.0 |
| AlonUSA | .16 | 26 | 11.31 | +.02 | +89.1 |
| Amgen | 1.12 | 14 | 58.00 | -.43 | +5.6 |
| Anadarko | .36 | ... | 83.86 | +1.40 | +10.2 |
| Apache | .60 | 10 | 104.69 | +3.16 | -12.2 |
| ApldMatl | .32 | 9 | 12.84 | +.24 | -10.0 |
| ATMOS | 1.36 | 16 | 35.40 | +.27 | +13.5 |
| AutoData | 1.58f | 21 | 52.85 | +1.06 | +14.2 |
| BP PLC | 1.68 | 17 | 44.70 | +.70 | +1.2 |
| BakrHu | .60 | 16 | 59.38 | +2.58 | +3.9 |
| BkofAm | .04 | ... | 6.53 | +.08 | -51.0 |
| Bar IPVix rs | ... | ... | 40.82 | -2.00 | +8.5 |
| BasicEnSv | ... | 39 | 21.24 | +1.33 | +26.9 |
| BerkHa A | ... | 17117200.00 | +1600.00 | -2.7 | |
| BerryPet | .32f | 16 | 43.22 | +.93 | -1.1 |
| BillMiloCp | 1.40 | 23 | 33.69 | +.39 | +12.3 |
| BostonSci | ... | 16 | 5.84 | +.05 | -22.9 |
| BrklySq | 1.32 | 16 | 31.73 | +.34 | +19.8 |
| BrownFA | 1.28e | 19 | 74.30 | +2.14 | +7.2 |
| BrownFB | 1.28e | 19 | 75.96 | +1.33 | +9.1 |
| CVS Care | .50 | 15 | 39.04 | +.87 | +12.3 |
| Cameron | ... | 21 | 52.56 | +1.37 | +3.6 |
| Caterpillar | 1.84 | 15 | 85.89 | +.89 | +2.4 |
| Celestica g | ... | 8 | 8.74 | +.05 | -9.9 |
| CntryLink | 2.90 | 17 | 37.54 | +.39 | +1.7 |
| ChesEng | .35 | 8 | 27.00 | +.25 | +4.6 |
| Chevron | 3.12 | 8 | 108.96 | +1.14 | +13.3 |
| Chicos | .20 | 16 | 12.44 | +.16 | +3.4 |
| Cimarex | .40 | 11 | 65.50 | -.93 | -26.0 |
| Cisco | .24 | 16 | 18.31 | +.30 | -9.5 |
| Citigrp rs | .04 | 8 | 31.42 | +.87 | -33.0 |
| Clayton | ... | 6 | 67.44 | +.17 | -10.7 |
| CocaCola | 1.89 | 13 | 69.69 | +.64 | +4.4 |
| ColgPal | 2.32 | 18 | 88.44 | +.89 | +11.3 |
| Comcast | .45 | 16 | 22.76 | +.11 | +4.1 |
| CmpPrdS | ... | 15 | 35.59 | +1.41 | +10.8 |
| ConAgra | .90f | 18 | 25.85 | +.17 | +14.0 |
| ConchoRes | ... | ... | 99.60 | +1.30 | +18.6 |
| ConocPhil | 2.64 | 10 | 72.74 | +1.16 | +6.8 |

| Name | Div | PE | Last | Chg | YTD %Chg |
|---|---|---|---|---|---|
| Corning | .30f | 7 | 14.89 | +.13 | -22.9 |
| CrackerB | 1.00f | 13 | 45.34 | -.21 | -17.2 |
| CrosTim | 2.95e | 16 | 67.15 | -.22 | +18.2 |
| DCP Mid | 2.56f | ... | 43.77 | -.03 | +17.0 |
| DTE | 2.35 | 13 | 52.29 | +.30 | +15.4 |
| Dataram h | ... | ... | 1.17 | -.03 | -25.5 |
| Dawson | ... | ... | 28.99 | +.84 | -8.1 |
| Dell Inc | ... | 8 | 15.59 | +.04 | +15.1 |
| DeltaAir | ... | 11 | 8.20 | -.11 | -34.9 |
| Dndreon | ... | ... | 7.26 | +.59 | -79.2 |
| DevonE | .60 | 6 | 69.37 | +3.49 | -11.6 |
| DrSCBr rs | ... | ... | 38.22 | -1.29 | -39.7 |
| DirFxBr rs | ... | ... | 37.75 | -2.15 | -20.1 |
| DrxFnBull | ... | ... | 14.94 | +.77 | -48.3 |
| DirxSCBull | ... | ... | 50.02 | +2.12 | -30.9 |
| Disney | .40f | 16 | 38.29 | +.14 | -6.9 |
| DowChem | 1.00 | 12 | 28.57 | +.38 | -16.3 |
| EMC Cp | ... | 25 | 24.97 | +.37 | +9.0 |
| EOG Res | .64 | 25 | 101.91 | +.74 | +11.5 |
| EmpDist | ... | 16 | 20.44 | +.16 | -7.9 |
| Energen | .54 | 13 | 51.67 | +.79 | +7.1 |
| EngyTsfr | 3.56 | 33 | 43.76 | -2.21 | -15.6 |
| EnPro | ... | 16 | 34.82 | +.35 | -16.7 |
| EntPrPt | 2.45f | 35 | 44.81 | -.03 | +7.7 |
| EricsnTel | .37e | ... | 10.82 | +.02 | -6.2 |
| EsterwmR | ... | ... | 12.25 | +.58 | -48.6 |
| ExxonMbl | 1.88 | 10 | 79.76 | +.88 | +8.1 |
| FifthThird | .32f | 11 | 12.49 | +.24 | -14.9 |
| FordM | ... | 6 | 11.81 | +.39 | -30.9 |
| ForestOil s | ... | 15 | 15.66 | -.02 | -42.7 |
| FMCG s | 1.00e | 7 | 41.80 | +.63 | -30.2 |
| FreeptMc | ... | ... | 1.12 | +.02 | -74.6 |
| GATX | 1.16 | 21 | 41.04 | +.70 | +16.3 |
| GabGold | .30 | ... | 8.67 | +.06 | -16.6 |
| GAInv | .80e | ... | 28.27 | +.41 | -2.1 |
| GenElec | .60 | 14 | 18.48 | +.26 | -9.9 |
| GenMot n | ... | 7 | 25.04 | +1.03 | -32.1 |
| Gottschk | ... | ... | 6.05 | +.27 | +67.4 |
| Goodrich | 1.16 | 26 | 122.76 | +.03 | +38.4 |
| GrtPlnEn | .88f | 17 | 21.59 | +.34 | +11.3 |
| HallibTn | .36 | 14 | 38.83 | +.81 | -4.9 |
| Halliz | 1.92 | 17 | 53.82 | +.38 | +8.8 |
| HeadwtrE | .40 | 7 | 27.04 | -.04 | -33.9 |
| Hitachi | ... | ... | 55.07 | -.33 | +3.2 |

| Name | Div | PE | Last | Chg | YTD %Chg |
|---|---|---|---|---|---|
| iShSilver | ... | ... | 34.00 | -.08 | +12.7 |
| iShChina25 | .85e | ... | 38.95 | +.74 | -9.6 |
| iShEMkts | .84e | ... | 42.03 | +.49 | -11.8 |
| iS Eafe | 1.68e | ... | 52.65 | +.63 | -9.6 |
| iShR2K | 1.02e | ... | 75.54 | +1.09 | -3.5 |
| IntegrysE | 2.72 | 16 | 52.82 | -.05 | +8.9 |
| Intel | .84 | 11 | 24.75 | +.47 | +17.7 |
| InterDig | .40 | 20 | 43.97 | -.21 | +5.6 |
| JPMorgCh | 1.00 | 7 | 35.02 | +.78 | -17.4 |
| JohnJn | 2.20 | 16 | 64.86 | +.86 | +4.9 |
| KimbClk | 2.80 | 17 | 70.88 | +.89 | +12.4 |
| KindME | 4.64f | ... | 75.32 | -.44 | +7.2 |
| KindMM | 4.64f | ... | 67.15 | +.08 | +.4 |
| LegacyRes | 2.18f | 11 | 28.77 | -1.28 | +.2 |
| Lowes | .56 | 15 | 22.77 | +.46 | -9.2 |
| Lubys | ... | ... | 4.56 | -.07 | -27.3 |
| MGIC | ... | ... | 3.26 | +.32 | -68.0 |
| MGM Rsts | ... | ... | 10.82 | -.19 | -27.1 |
| MassMCp s | 1.20 | ... | 17.90 | -.03 | +17.1 |
| McDnld | 2.80f | 19 | 94.60 | -.02 | +23.2 |
| Merck | 1.52 | 12 | 34.47 | +.15 | -4.4 |
| MeritMed s | ... | 23 | 13.82 | +.36 | +9.1 |
| MexcoEn | ... | 51 | 6.17 | -.20 | -19.3 |
| MicronT | ... | 39 | 5.91 | +.08 | -26.3 |
| Microsoft | .80f | 10 | 27.16 | +.36 | -2.7 |
| MorgStan | .20 | 10 | 17.32 | +.40 | -35.3 |
| Nabors | ... | 21 | 20.45 | +.47 | -12.8 |
| NatGrid | 2.82e | ... | 50.33 | +.04 | +13.4 |
| NOVarco | .44 | 17 | 72.65 | +1.54 | +8.0 |
| NewsCpA | .19f | 15 | 17.22 | +.27 | +18.3 |
| NokiaCp | .55e | ... | 6.82 | +.01 | -33.9 |
| NvMAd | .59 | ... | 14.19 | +.05 | +7.8 |
| NvPMI | .84 | ... | 13.90 | ... | +6.5 |
| NuvPI | .92 | ... | 14.01 | +.16 | +9.3 |
| NSTPB | .84 | ... | 13.91 | +.08 | +6.2 |
| NTXQI | .88 | ... | 15.98 | +.04 | +7.1 |
| OcciPet | 1.84 | 14 | 101.29 | +2.77 | +3.5 |
| Oracle | .24 | 19 | 30.61 | +.74 | +7.4 |
| PacEth rsh | ... | ... | .67 | +.08 | -66.7 |
| ParTech | ... | 18 | 3.94 | +.17 | -31.0 |
| ParkDrl | ... | 31 | 6.72 | +.43 | +47.0 |
| PattUTI | .20 | 12 | 21.72 | +.17 | +.8 |
| PenRE | .60 | ... | 16.18 | +.32 | -20.9 |
| Pmtan | 1.36e | 15 | 19.99 | +.12 | -11.8 |
| Pfizer | .80 | 18 | 20.09 | +.21 | +14.7 |

| Name | Div | PE | Last | Chg | YTD %Chg |
|---|---|---|---|---|---|
| PioNtrl | .08 | 10 | 88.59 | -3.44 | +2.0 |
| PlainsAA | 3.98f | 16 | 66.52 | -.05 | +5.9 |
| PwShs QQQ | .41e | ... | 58.88 | +.87 | +8.1 |
| Praxair | 2.00 | 23 | 102.20 | +1.17 | +7.0 |
| PrmEgy | ... | ... | 19.85 | +.35 | +2.6 |
| PrUSh&P | ... | ... | 19.40 | -.49 | -18.4 |
| ProUltSP | .31e | ... | 47.99 | +1.19 | -.1 |
| ProctGam | 2.10 | 16 | 64.21 | +.75 | -.2 |
| PulteGrp | ... | ... | 5.98 | +.24 | -20.5 |
| RAM En h | ... | 13 | 1.01 | +.12 | -45.1 |
| RangeRs | .16 | ... | 71.12 | +.16 | +58.1 |
| RegionsFn | .04 | 26 | 4.36 | +.22 | -37.4 |
| Rowan | ... | 29 | 36.71 | +.72 | +2.3 |
| RoyDShlA | 3.36 | 16 | 71.93 | +1.42 | +7.7 |
| SpdrDJIA | 3.23e | ... | 121.59 | +1.14 | +5.2 |
| S&P500ETF | 2.46e | ... | 127.88 | +1.62 | +1.7 |
| SabnR | 3.93e | 17 | 66.45 | +.16 | +11.6 |
| SanderFm | .88 | ... | 49.20 | +.31 | +25.7 |
| SandRdge | ... | 12 | 7.75 | -.06 | +5.9 |
| Saipent | .35e | 29 | 12.57 | +.19 | +3.9 |
| Schlmbrg | 1.00 | 23 | 76.83 | +1.50 | -8.0 |
| SigmaAld | .72 | 18 | 64.64 | +1.16 | -2.9 |
| SiriusXM | ... | 44 | 1.75 | +.05 | +7.4 |
| Smucker | 1.92 | 19 | 78.36 | -.16 | +10.4 |
| SprintNex | ... | ... | 2.89 | -.02 | -31.7 |
| SP Matls | .82e | ... | 35.70 | +.42 | -7.1 |

| Name | Div | PE | Last | Chg | YTD %Chg |
|---|---|---|---|---|---|
| SP Engy | 1.08e | ... | 72.82 | +1.17 | +6.7 |
| SPDR Fncl | .20e | ... | 13.61 | +.25 | -14.7 |
| SP Inds | .69e | ... | 34.06 | +.38 | -2.3 |
| SunocoLg | 4.96f | 14 | 99.65 | -.27 | +19.2 |
| Targacept | ... | ... | 7.81 | -11.51 | -71.3 |
| TeleEsp s | 2.14e | ... | 19.88 | +.14 | -12.8 |
| Tesoro | ... | 6 | 29.18 | +.29 | +57.4 |
| 3M Co | 2.20 | 14 | 81.83 | +2.14 | -5.2 |
| Trchmrk s | .48f | 9 | 42.60 | +.39 | +7.0 |
| TriContl | .31e | ... | 14.54 | +.19 | +5.7 |
| TylerTech | ... | 41 | 32.00 | +.47 | +54.1 |
| UBWV | 1.20 | 15 | 24.64 | +.45 | -15.6 |
| ValeroE | .60f | 9 | 26.33 | +.15 | +13.9 |
| VangEmg | .62e | ... | 42.81 | +.53 | -11.1 |
| VulcanM | .04m | ... | 31.35 | +1.04 | -29.3 |
| WalMart | 1.46 | 14 | 59.32 | +1.38 | +10.0 |
| Walgrn | .90 | 11 | 33.19 | +.05 | -14.8 |
| WellsFargo | .48 | 10 | 26.53 | +1.11 | -14.4 |
| WstnRefin | ... | 10 | 18.13 | +.39 | +71.4 |
| WhitngPt s | ... | 11 | 49.06 | +.99 | -16.3 |
| WmsCos | 1.00f | 20 | 31.29 | -.03 | +26.6 |
| XcelEngy | 1.04 | 16 | 26.34 | +.16 | +11.8 |
| Xerox | .17 | 14 | 8.54 | +.09 | -25.9 |
| YRC rsh | ... | ... | .05 | ... | -98.6 |
| Yahoo | ... | 19 | 15.97 | +.28 | -4.0 |

**Can't find your favorite stocks or mutual funds listed?**
**Send your favorite to sdoreen@mrt.com or mmcewen@mrt.com. We will regularly update the Permian Basin stocks list.**

## INDEXES

| 52-Week High | Low | Name | Last | Chg | Net %Chg | YTD %Chg | 52-wk % Chg |
|---|---|---|---|---|---|---|---|
| 12,876.00 | 10,404.49 | Dow Jones Industrials | 12,170.18 | +101.79 | +.84 | +5.12 | +7.26 |
| 5,627.85 | 3,950.66 | Dow Jones Transportation | 4,992.39 | +59.03 | +1.20 | -2.70 | +2.73 |
| 459.94 | 391.99 | Dow Jones Utilities | 454.64 | +1.55 | +.34 | +12.33 | +11.92 |
| 8,719.25 | 8,414.89 | NYSE Composite | 7,871.31 | +81.46 | +1.07 | -3.87 | -.39 |
| 2,490.51 | 1,941.99 | Amex Index | 2,339.89 | +28.02 | +1.21 | +5.98 | +9.87 |
| 2,887.75 | 2,296.89 | Nasdaq Composite | 2,727.49 | +32.24 | +1.20 | +2.81 | +6.42 |
| 1,370.58 | 1,074.77 | S&P 500 | 1,275.92 | +14.80 | +1.17 | +1.45 | +5.15 |
| 14,562.01 | 11,208.42 | Wilshire 5000 | 13,421.86 | +151.71 | +1.14 | +.49 | +4.71 |
| 993.57 | 601.71 | Russell 2000 | 755.27 | +10.16 | +1.36 | -3.62 | +4.03 |

TODAY'S COMICS SPONSORED BY

HARTMAN ROOFING INC.
432-522-1117
QUALITY, INTEGRITY, EXPERIENCE
SATISFACTION GUARANTEED!!!

The wiseman built his house on a rock
Then he hired Hartman to roof it!!!
*All Types of Roof and Roof repair • Free Estimates*
Commercial • Residential
www.HartmanRoofing.com

HARTMAN ROOFING INC.
Mention this ad. and receive $300.00 off a full roofing job or $50.00 off any repair of $200.00 or more

## FOR BETTER OR FOR WORSE

## FUNKY WINKERBEAN

## BLONDIE

## BEETLE BAILEY

## CLASSIC PEANUTS

## SHOE

## GARFIELD

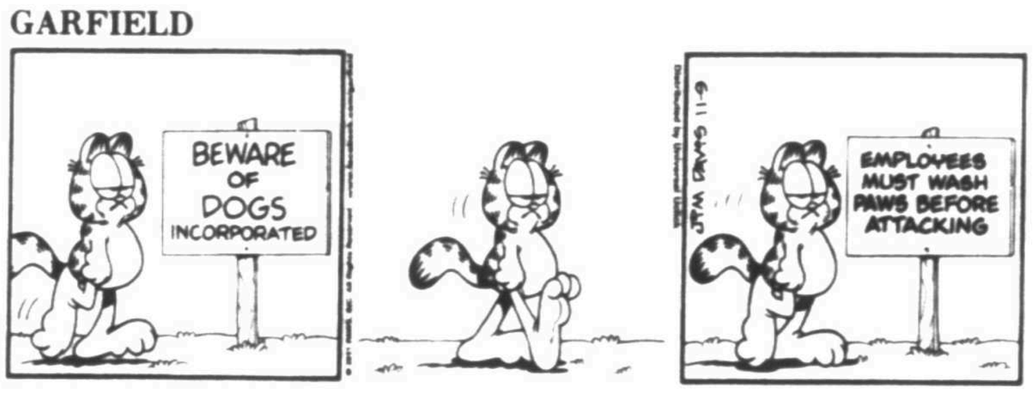


## DUSTIN

## WIZARD OF ID

## DILBERT

## HAGAR THE HORRIBLE

## LUANN

## MARY WORTH

## ZITS

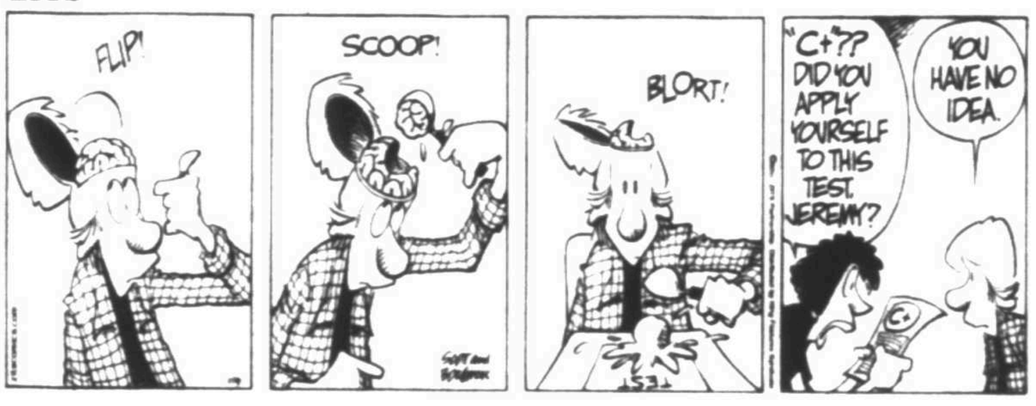


## BABY BLUES

## MUTTS

## CLOSE TO HOME

## DENNIS THE MENACE

"THE CLEAN SIDE FACES OUT, SO YOUR MOM WON'T SEE YOUR HANDPRINTS."

## LOCKHORNS

"WHEN YOU PROMISED ME THE MOON AND THE STARS, I DIDN'T THINK THEY'D BE MADE OF MARSHMALLOW."

## FAMILY CIRCUS

"After I do my 'please blesses' can I throw in a few 'don't blesses'?"

Need Help Selling Your Vehicle
Call the Classified Dept. 682-6222 to place ad

RAILROAD COMMISSION OF TEXAS
OIL AND GAS DIVISION

DISTRICT 08 — Rule 37/38 Case No. 0272993
DATE OF ISSUANCE: Oct 14, 2011 — Status/Permit No. 725603
NOTICE OF PROTEST DEADLINE: 5:00 PM, Nov 28, 2011
Address: Railroad Commission of Texas
ATTN: Drilling Permit Unit
P. O. Box 12967
Austin, Texas 78711-2967
Fax: (512) 463-6780
Email: SWR37@RRC.STATE.TX.US

NOTICE OF APPLICATION

NOTICE IS HEREBY GIVEN that the HENRY RESOURCES LLC, [RRC Operator No. 378535] has made application for a spacing and density exception permit under the provisions of Railroad Commission Statewide Rule 37 and 38 (16 Tex. Admin. Code section 3.37 and 3.38).
Applicant seeks exception to the DISTANCE BETWEEN WELLS requirement of Rule 37, and the DENSITY requirement of Rule 38, for the NEW DRILL permit in Sec. 16, Blk. 40 T1S, T&P RR CO/AYCOCK, B M Survey, A-1394, SPRABERRY (TREND AREA) Field, MIDLAND County, being 9.3 miles NW direction from MIDLAND, Texas.

PURSUANT TO THE TERMS of Railroad Commission rules and regulations, this application may be granted WITHOUT A HEARING if no protest to the application is received within the deadline. An affected person is entitled to protest this application. Affected persons include owners of record and the operator or lessees of record of adjacent tracts and tracts nearer to the proposed well than the minimum lease line spacing distance. If a hearing is called, the applicant has the burden to prove the need for an exception. A Protestant should be prepared to establish standing as an affected person, and to appear at the hearing either in person or by qualified representative and protest the application with cross-examination or presentation of a direct case. The rules of evidence are applicable in the hearing. If you have any questions regarding the hearing procedure, please contact the Commission's Docket Services Department at (512) 463-6848.

IF YOU WISH TO REQUEST A HEARING ON THIS APPLICATION, AN INTENT TO APPEAR IN PROTEST MUST BE RECEIVED IN THE RAILROAD COMMISSION'S AUSTIN OFFICE AT THE ADDRESS, FAX NUMBER, OR E-MAIL ADDRESS SET OUT ABOVE BY Nov 28, 2011 at 5:00 p.m. IF NO PROTEST IS RECEIVED WITHIN SUCH TIME, YOU WILL LOSE YOUR RIGHT TO PROTEST AND THE REQUESTED PERMIT MAY BE GRANTED ADMINISTRATIVELY.

THIS NOTICE OF APPLICATION REQUIRES PUBLICATION

The location and identity of the well is as shown below:

FIELD: SPRABERRY (TREND AREA)

| | |
|---|---|
| Lease/Unit Name : | CASSELMAN16 |
| Lease/Unit Well No. : | 27 |
| Lease/Unit Acres : | 662.9 |
| Nearest Lease Line (ft) : | 1499.0 |
| Nearest Well on Lease (ft) : | 619.0 |

Lease Lines : 1499.0 F SOUTH L, 2048.0 F WEST L
Survey Lines : 2048.0 F WEST L, 1499.0 F SOUTH L

As part of this application, applicant also seeks permit authority in 1 additional field: (1) BETTY SUE (STRAWN). No rule exception is necessary pursuant to the field rules for this field.

Field Rules for ALL fields on the permit application are as follows:

SPRABERRY (TREND AREA) — Special Rules 467/660, 80.0 acres.

BETTY SUE (STRAWN) — OIL Special Rules 467/1200, 160.0 acres; OIL Optional Rules 467/1200, 80.0 acres.

This well is to be drilled to an approximate depth of 12500 feet.

If you have questions regarding this application, please contact the Applicant's representative, Blair Kenley, at (432) 694-3000.

RAILROAD COMMISSION OF TEXAS
OIL AND GAS DIVISION

DISTRICT 08 — Rule 37/38 Case No. 0272934
DATE OF ISSUANCE: Oct 14, 2011 — Status/Permit No. 725723
NOTICE OF PROTEST DEADLINE: 5:00 PM, Nov 28, 2011
Address: Railroad Commission of Texas
ATTN: Drilling Permit Unit
P. O. Box 12967
Austin, Texas 78711-2967
Fax: (512) 463-6780
Email: SWR37@RRC.STATE.TX.US

NOTICE OF APPLICATION

NOTICE IS HEREBY GIVEN that the HENRY RESOURCES LLC, [RRC Operator No. 378535] has made application for a spacing and density exception permit under the provisions of Railroad Commission Statewide Rule 37 and 38 (16 Tex. Admin. Code section 3.37 and 3.38).
Applicant seeks exception to the DISTANCE BETWEEN WELLS requirement of Rule 37, and the DENSITY requirement of Rule 38, for the NEW DRILL permit in Sec. 16, Blk. 40 T1S, T&P RR CO/AYCOCK, B M Survey, A-1394, SPRABERRY (TREND AREA) Field, MIDLAND County, being 9.3 miles NW direction from MIDLAND, Texas.

PURSUANT TO THE TERMS of Railroad Commission rules and regulations, this application may be granted WITHOUT A HEARING if no protest to the application is received within the deadline. An affected person is entitled to protest this application. Affected persons include owners of record and the operator or lessees of record of adjacent tracts and tracts nearer to the proposed well than the minimum lease line spacing distance. If a hearing is called, the applicant has the burden to prove the need for an exception. A Protestant should be prepared to establish standing as an affected person, and to appear at the hearing either in person or by qualified representative and protest the application with cross-examination or presentation of a direct case. The rules of evidence are applicable in the hearing. If you have any questions regarding the hearing procedure, please contact the Commission's Docket Services Department at (512) 463-6848.

IF YOU WISH TO REQUEST A HEARING ON THIS APPLICATION, AN INTENT TO APPEAR IN PROTEST MUST BE RECEIVED IN THE RAILROAD COMMISSION'S AUSTIN OFFICE AT THE ADDRESS, FAX NUMBER, OR E-MAIL ADDRESS SET OUT ABOVE BY Nov 28, 2011 at 5:00 p.m. IF NO PROTEST IS RECEIVED WITHIN SUCH TIME, YOU WILL LOSE YOUR RIGHT TO PROTEST AND THE REQUESTED PERMIT MAY BE GRANTED ADMINISTRATIVELY.

THIS NOTICE OF APPLICATION REQUIRES PUBLICATION

The location and identity of the well is as shown below:

FIELD: SPRABERRY (TREND AREA)

| | |
|---|---|
| Lease/Unit Name : | CASSELMAN16 |
| Lease/Unit Well No. : | 25 |
| Lease/Unit Acres : | 662.9 |
| Nearest Lease Line (ft) : | 567.0 |
| Nearest Well on Lease (ft) : | 631.0 |

Lease Lines : 1556.0 F SOUTH L, 567.0 F EAST L
Survey Lines : 1556.0 F SOUTH L, 567.0 F EAST L

As part of this application, applicant also seeks permit authority in 1 additional field: (1) BETTY SUE (STRAWN). No rule exception is necessary pursuant to the field rules for this field.

Field Rules for ALL fields on the permit application are as follows:

SPRABERRY (TREND AREA) — Special Rules 467/660, 80.0 acres.

BETTY SUE (STRAWN) — OIL Special Rules 467/1200, 160.0 acres; OIL Optional Rules 467/1200, 80.0 acres.

This well is to be drilled to an approximate depth of 12500 feet.

If you have questions regarding this application, please contact the Applicant's representative, Blair Kenley, at (432) 694-3000.

RAILROAD COMMISSION OF TEXAS
OIL AND GAS DIVISION

DISTRICT 08 — Rule 37/38 Case No. 0272957
DATE OF ISSUANCE: Oct 14, 2011 — Status/Permit No. 725805
NOTICE OF PROTEST DEADLINE: 5:00 PM, Nov 28, 2011
Address: Railroad Commission of Texas
ATTN: Drilling Permit Unit
P. O. Box 12967
Austin, Texas 78711-2967
Fax: (512) 463-6780
Email: SWR37@RRC.STATE.TX.US

NOTICE OF APPLICATION

NOTICE IS HEREBY GIVEN that the HENRY RESOURCES LLC, [RRC Operator No. 378535] has made application for a spacing and density exception permit under the provisions of Railroad Commission Statewide Rule 37 and 38 (16 Tex. Admin. Code section 3.37 and 3.38).
Applicant seeks exception to the DISTANCE BETWEEN WELLS requirement of Rule 37, and the DENSITY requirement of Rule 38, for the NEW DRILL permit in Sec. 16, Blk. 40 T1S, T&P RR CO/AYCOCK, B M Survey, A-1394, SPRABERRY (TREND AREA) Field, MIDLAND County, being 9.3 miles NW direction from MIDLAND, Texas.

PURSUANT TO THE TERMS of Railroad Commission rules and regulations, this application may be granted WITHOUT A HEARING if no protest to the application is received within the deadline. An affected person is entitled to protest this application. Affected persons include owners of record and the operator or lessees of record of adjacent tracts and tracts nearer to the proposed well than the minimum lease line spacing distance. If a hearing is called, the applicant has the burden to prove the need for an exception. A Protestant should be prepared to establish standing as an affected person, and to appear at the hearing either in person or by qualified representative and protest the application with cross-examination or presentation of a direct case. The rules of evidence are applicable in the hearing. If you have any questions regarding the hearing procedure, please contact the Commission's Docket Services Department at (512) 463-6848.

IF YOU WISH TO REQUEST A HEARING ON THIS APPLICATION, AN INTENT TO APPEAR IN PROTEST MUST BE RECEIVED IN THE RAILROAD COMMISSION'S AUSTIN OFFICE AT THE ADDRESS, FAX NUMBER, OR E-MAIL ADDRESS SET OUT ABOVE BY Nov 28, 2011 at 5:00 p.m. IF NO PROTEST IS RECEIVED WITHIN SUCH TIME, YOU WILL LOSE YOUR RIGHT TO PROTEST AND THE REQUESTED PERMIT MAY BE GRANTED ADMINISTRATIVELY.

THIS NOTICE OF APPLICATION REQUIRES PUBLICATION

The location and identity of the well is as shown below:

FIELD: SPRABERRY (TREND AREA)

| | |
|---|---|
| Lease/Unit Name : | CASSELMAN16 |
| Lease/Unit Well No. : | 26 |
| Lease/Unit Acres : | 662.9 |
| Nearest Lease Line (ft) : | 1561.0 |
| Nearest Well on Lease (ft) : | 651.0 |

Lease Lines : 1990.0 F EAST L, 1561.0 F SOUTH L
Survey Lines : 1990.0 F EAST L, 1561.0 F SOUTH L

As part of this application, applicant also seeks permit authority in 1 additional field: (1) BETTY SUE (STRAWN). No rule exception is necessary pursuant to the field rules for this field.

Field Rules for ALL fields on the permit application are as follows:

SPRABERRY (TREND AREA) : Special Rules 467/660, 80.0 acres.

BETTY SUE (STRAWN) : OIL Special Rules 467/1200, 160.0 acres; OIL Optional Rules 467/1200, 80.0 acres.

This well is to be drilled to an approximate depth of 12500 feet.

If you have questions regarding this application, please contact the Applicant's representative, Blair Kenley, at (432) 694-3000.

Pets and Livestock

FOUND 2 year old Shepherd mix named Buddy. Free to loving home, 432-230-2763.

FOUND BLACK female Lab, in the parking lot of Gulf Course Church of Christ. 262-1285.

FOUND BLACK male Lab, near County Rd. 460 & Highway 137. Call 432-557-8471.

FOUND CHIHUAHUA male on Sat. 10-22 at Mockingbird & Hwy. 349. White & tan about 6 months old. House trained, very sweet. 432-528-3008.

FOUND FRIDAY 10/21. Yellow lab mixed puppy. Midland Dr. Area. Owner please claim. Call 432.520.5415.

FOUND Nov. 2nd on Teelwood Place by the mail. black, brown, white Terrier mix. 432-553-4010.

RED AUSTRALIAN Kettle dog. 18mo to 2 yrs old male. Found a mo. ago. 432- 553-5912.

SMALL WHITE & biege dog. Freshly groomed in the Holiday Hill Rd area. 432-664-5091

LOST Male Italian Grey hound white/ gray, skin condition. Call 432-563-6277

LOST MALE large, long hair white dog. Call 432-269-8808.

Call Today 682-6999

Public Notice

THE STAR LITE SALOON IS MAKING APPLICATION TO THE T.A.B.C. FOR A MIXED BEVERAGE PERMIT AND MB LATE HOURS PERMIT LOCATED AT 1915 GARDEN CITY HWY, MIDLAND, MIDLAND COUNTY, TEXAS. OWNERS ARE FLOYD R LEWIS AND CLAUDIA S LEWIS.

Meetings

Acacia Masonic Lodge #1414
1600 W. Wall
Stated Communication, 2nd & 4th Tues. @ 7:30pm.
432-557-6041
Mike Patton, W.M.
Ed Wilson Sec
Did you know Paul Revere was a Master Mason?

Fax Your Ad 682-6999

The Permian Basin Republican Assembly will host Larry Bell, author of Climate of Corruption, on Thursday, November 10, 2011. Mr. Bell writes for Forbes magazine and is a professor at the University of Houston. He is well-versed on Agenda 21--sustainable development, the Sagebrush lizard and the global warming hoax.
Refreshments will be served.
Date: Thursday, November 10, 2011
Time: 5:30 p.m. - Interviews & Book Signing
7:00 p.m. - Presentation
8:30 p.m. - Q&A
Location: Midland College F. Marie Hall
Cost: No charge for college / high school students with ID
$5.00 - General Admission

Business Center

Business Opportunity

BEAUTY SALON For Sale. Complete, operating, 6 station hair and nail salon for sale--Quick! Call Tara at 432-254-8444 for price, and to view.

Business Opportunity

BOOTH RENTALS available for new salon. Call 432-889-3432

GET YOUR real estate lic. quickly, SouthWest College, 697-7277.

TRADE YOUR low paying job for $4,250 monthly income, from your investment in Midland Airport Industrial Park Real Estate. Phone 432-683-1374.

Autos For Sale or Lease

Passenger Cars

2000 VW Beetle, 82k miles, automatic, sunroof, leather, $5250. Call 694-1100.

2002 CAMARO Z28, black, SS hood, black rims, gears, converter, system, etc. $11,000. 432-889-8902

BMW 2002 530i, silver with black leather interior, power windows & locks, service and maintained at BMW. 108k mi. Asking $8,200. Call 618-0187

BMW 2003 330ci 104500 miles, 2 door, 5-Speed transmission good condition. Silver Gray Metallic exterior. Black interior. WBABN53493JU29218 2WD All options Loaded $12500, call 432-889-8279

BMW 2007 750li, black, tan interior. 70K miles, excellent condition, loaded. Call 432-413-5040.

BMW of the Permian Basin
3100 Eastman Ave - Midland
Hours: 432 527 5900

2004 PORSCHE 911 CARRERA
Silver/Black - 39k Miles

2010 CAMARO SS
RED/BLACK, SAT. RADIO, HEATED SEATS, BOSTON SOUND, 11K MILES

2008 MERCEDES BENZ C300
Sand Beige/Cashmere, Prem. Pkg, 4L Multi-Media Pkg., Fold Down Rear Seats, Heated Seats - 73k miles

2008 BMW 335 COUPE
BLK/TAN, PREM PKG., SPORT PKG, HEATED SEATS, 30K MILES CPO 6/100K MILES

2008 BMW 750Li
BLK/NATURAL BROWN CONV. PKG., LUXURY SEATING PKG., REAR ENTERTAINMENT 40K MILES

2008 PONTIAC SOLSTICE GXP
SILVER/EBONY RED STITCHING HIGH PERFORMANCE AUDIO, AUX PORT, 5K MILES

BURCK 1995 LeSabre. 1 owner, 4DR, 74k miles, $4950. 1205 McDonald, 79703. Call 432-218-9534.

BUYING/Hauling Off Junk Or Unwanted Vehicles. Dependable Junk Removal. 432-352-5031

CHEVROLET 1997 Camaro 198K miles 30th Anniversary Edition T-Tops, leather seats. Needs some work. $2,000 OBO Call Whitney: 432-238-1548

LINCOLN CONTINENTAL 2010 Signature Limited, fully loaded, 23,500 mi with 4 years and 76,000 mi left on bumper to bumper warranty. This car is showroom condition all the way, $23,500. 432-556-7765.

MERCEDES 2004 E Class, looks brand new, black w/leather interior, new tires, 33K miles. $22,500. Call 831-8045 / 683-5625 At Carter's Furniture.

MERCEDES 2007 CLK350, convertible, 39K miles, excellent condition, $32,000 Call 432-664-0064

NISSAN 2004 350Z, Touring Roadster. Nice/Clean $12,800 432-266-2662

NISSAN 2007 350z Roadster Touring Take your top down and drive it like you stole it. Black on black. Bose, 18 in wheels. Automatic with Tiptronic shifter, 6 disc player. 23,900 miles. $22500 Call Larry at 349-4788.

SCION 2005 XB Black base model, good condition, 55k miles, $8500. 432-661-9355

TOYOTA 2000 Celica GT automatic, good condition Asking $3,900 OBO 432-599-0233.

TOYOTA 2010 Camry Hybrid, 23,000 miles, like new condition. $21,500 (432) 230-7994 reinhwb@hotmail.com

VOLVO 2005 S80 T6. All power. Pearl. Tan Leather. 65K. Excellent. $13,900 OBO. 638-0603.

WANTED!
Will buy wrecked & unwanted cars & pick-ups. 432-685-4078

Hybrid

TOYOTA 2008 Prius white, loaded, plus navigation $16,975. 82k mi. 684-6666

Exotic Cars

DODGE 01 Viper, 5,000 miles, excellent condition, yellow, $39,500. 432-694-8280.

Antique & Vintage

BMW 1987 535is, white w/red leather interior, 231K miles, $4,150. 432-694-7584 or 432-352-4054

FORD 1969 Mustang, fast back, new interior, looks sharp. $17,500 Call 432-352-7545

FORD 1977 RANCHERO-RARE Squire Trim. 351M-V8, runs good, interior good, needs exterior restoration, $2,500 Call 432-694-9863.

Pickup Trucks

2006 TOYOTA Tundra TRD, 4.7 L V-8, 2WD, Towing Package, 71k, $15,000, 770-6643

CHEVROLET 2003 S10 ZR2, extended cab, auto, 4WD, 6 cylinder 4.3, 3 inch lift, 31 X 10.5 tires, 76k miles, excellent condition, great power, spray on bed, 408-839-0318.

CHEVY 2007 Avalanche, sunburst orange, LT2 package, Bose stereo, leather, loaded, custom Hot Wheel rims, original owner, 22k mi, $25,000 OBO, 557-2121

CHEVY 2008 COLORADO Crew Cab, black like new, low mi $18,000, 556-8947

DODGE 2001 Ram 1500 Quad Cabg. $2500. 432-664-4690.

DODGE 2002 Ram 1500, quad cab, red 5.9 litre, 58K miles, like new. $10,500. 1-985-255-2929.

DODGE 2005 SRT10 pickup yellow fever, Special Edition, 633cj of 500. Serious inquiries only. 432-352-0770.

DODGE 2007 Dually, 4 wheel drive, Crew Cab, CM flat bed, grill guard, diesel, 101k, $27,000, 695-4409.

FORD 2000 F350 White, V10, 4WD, long bed, 177k miles, good condition, $9,000 obo. 528-9084

# mywesttexas jobs

http://www.mywesttexas.com/jobs

Midland Reporter-Telegram in partnership with monster

## ACCOUNTING AND FINANCE

**Accountant**
Confidential FT
Local real estate firm seeking full-time internal accountant. Bachelor degree preferred, salary DOE. Please send resume and cover letter to P- 112 c/o Midland Reporter-Telegram 201 E. Illinois Midland, TX 79701.

**Accounting Clerk**
Confidential FT
Seeking an Accounting Clerk for a Drilling Co. Candidate will be doing strong accounts payables data entry, and GL work. Must have excellent computer skills including Word & Excel. This company offers competitive pay, Insurance, 401K Plan, and Vacation. Fax Resume to 432-617-3207 Attn: Accounting

**Payroll Assistant**
Confidential FT
Payroll assistant needed for busy drilling company. Excellent data entry skills, proficient in Excel and 10 key by touch. Must be organized and able to work well with others. Payroll experience a plus. Send resume to 432-617-3207 Attn: Payroll

**Tax Manager**
Weaver LLP FT
Regional public accounting firm seeking Tax Manager for Midland office. CPA and 5+ years of experience required. Please send resume to: jessica.holloway@weavertip.com

## AUTOMOTIVE

**AUTO DETAILER NEEDED!!!!!**

***Experience Necessary!***

Industry Top Pay!
Great Benefits!

**All American Chrysler Jeep Dodge**

Call Mike Luna
@ 361-960-7878
or MLuna@Lithia.com

## CUSTOMER SERVICE

SUN LOAN COMPANY

**Are you ready to start your career by making someone's day?**
**Don't wait any longer!**
At **Sun Loan**, you will make sure people get the financial help they need when they need it most. In the process, you will build a creer that is filled with growth, teamwork, and plenty of opportunities to make someone's day a little brighter. Imagine that!
**NOW HIRING**
**Assistant Manager**
**Midland, TX**
$9-$11 / hour DOE
NO EXPERIENCE NECESSARY - WE TRAIN!
Fast Food and Retail Experience a Plus!
*Paid Holidays and Vacations
*Medical, Dental, Vision and short and long-term disability
*401 (k)
* And MORE
If this is YOUR CAREER opportunity
Apply online **http://www.qhire.net/355157**
EOE m/f/d/v

**SEASONAL HELP WANTED**
**Susie's South Forty Confections, Inc.** is hiring for all departments - kitchen, retail store and shipping department. For shipping department and customer service computer experience is a must. Apply in person at 1515 S. Fairgrounds Rd., Monday-Friday only. No phone calls.

## ENERGY & UTILITIES

**Backhoe Operator**
TCO Field Services FT
Needed Backhoe operator. Must have Class A CDL license with clean driving record. Must be able to pass drug test. Apply in person at Tco Field Service, Inc office at 2815 East I-20.

CAMERON
DRILLING & PRODUCTION SYSTEMS
VALVES & MEASUREMENT
PROCESS & COMPRESSION SYSTEMS

*Cameron (NYSE: CAM) is a leading provider of flow equipment products, systems and services to worldwide oil, gas and process industries.*

**HIRING EVENT**
SATURDAY, NOVEMBER 12, 2011
9 AM – 4 PM

MCM Grande Hotel Fun Dome
6201 E Business 20, Odessa TX

Many levels of opportunities are available to match your skill set.

★ ★ ★ SIGN-ON BONUS ★ ★ ★

If you're unable to stop by and meet our team, please visit our website to apply online:

**www.c-a-m.com**

*Cameron employees enjoy a competitive salary and an excellent benefits package, including medical, dental, vision, life, AD&D, paid holidays, vacation and sick leave. We have a 401(k) program with 100% matching and immediate vesting, an additional company paid retirement savings plan, performance incentive plan and educational assistance.*

*Cameron Cares and is an Equal Opportunity Employer.*

CAMERON

**Geologist**
Confidential FT
Independent Big Spring Oil Company needs an experienced Geologist (engineering experience preferred). Competitive pay and benefits. Send resume to: M- 10 c/o Midland Reporter-Telegram, 201 E. Illinois Midland, TX 79701.

**H2S Supervisors & Shop Technicians**
Secorp Industries FT
Established Oilfield Service Company has immediate openings for Shop/District Supervisors, H2S Safety Technicians and shop Technicians. Oilfield experience a plus. Mechanical abilities and medical certification helpful. Job consists of both shop and field work, must be able to work extended hitches on locations. Good Driving Record and Reliable transportation recommended. Include references and salary requirements on resume. Send Resume and Salary Requirements to 6937 E. Commerce St. Odessa, TX 79762 Phone: 432-614-2565 Fax: 432-614-2546 Email – james.strange@secorpindustries.com

**Land Supervisor**
Confidential FT
Independent Big Spring Oil Company needs an experienced Land Supervisor. Competitive pay and benefits. Send resume to: M-10 c/o Midland Reporter-Telegram 201 E. Illinois Midland, TX 79701.

## ENERGY & UTILITIES

**Oil Field Cable Spooler**
Horizon Cable FT
Willing to train the right person. Must have or be able to obtain a Class B CDL. Uniforms and benefits available after 90 days of employment. Please apply in person: Horizon Cable 12216 WCR 129, Odessa, TX. 79765 Between 8am - 4pm or call 432-563-5552.

**Regulatory Analyst**
BC Operating, Inc. FT
BC Operating, Inc. is looking for a Regulatory Analyst to make positive contributions to our team. This opportunity is for an individual with at least 3 years related experience who has a strong organizational aptitude, an acute attention to detail, and a great work ethic. Some of the duties may include coordinating electronic production data entry into FieldDirect daily, compiling monthly production allocations and reports for state agencies, and filing monthly production taxes. The Regulatory Analyst will be expected to assist in tracking annual injection well mechanical integrity tests; file drilling and water injection well permit applications; file well completion and workover reports; distribute monthly well test sheets; and train field staff to use the FieldDirect production reporting software.

A clean driving record and high school diploma or equivalent are required. Full benefits package includes major medical, prescription drug, dental, life insurance, and top wage for experienced individuals, 401K matched 5% beginning on your 6 month anniversary, and 2 weeks paid vacation.

Please submit your resume to Jason Wacker at jwacker@bcoperating.com.

## HEALTHCARE

**CNA or Nurse**
Confidential FT
Need a well experienced CNA or Nurse for sitting with elderly woman. References required. Call Kelly 432-425-9994 or Yadira 432-741-9091.

**INHOME CARE, INC.**
**RN**

**For Salaried Position needed to Join our dynamic team of health care professionals. Home Health or related experience a plus.**

**We offer:**
- **Full-Time Position**
- **Excellent Pay**
- **Paid Vacation & Sick Leave**
- **PAID Health Insurance**
- **Life Insurance**
- **Great Work Environment**
- **Mileage Reimbursement**
- **Prescription drug card**

**Please mail or fax resume to:**
**Attn: Mary Vasquez**
**InHome Care, Inc.**
**808 West Indiana**
**Midland, Texas 79701**
**Fax: (432) 686-3960**

**LVN**
Busy Urgent Care Clinic is needing an LVN with 2 years medical experience, you will be expected to work on the weekends with this position (UC-5067) No phone calls or walk-ins please. Please fax your resume to 432-682-2284 Attn: Alesha McCoy or mail your resume to P.O. Box 5291 Midland, TX 79701

**LVN**
InHome Care, Inc. FT
LVN for Salaried Position needed to Join our dynamic team of health care professionals. Home Health or related experience a plus
We offer: • Full-Time Position • Excellent Pay • Paid Vacation & Sick Leave • PAID Health Insurance • Life insurance • Great Work Environment • Mileage Reimbursement • Prescription drug card. Please mail or fax resume to: Attn: Mary Vasquez, InHome Care, Inc., 808 West Indiana, Midland, Texas 79701. email: mvasquez@inhome-care.org or fax: 432-686-3960

**MANAGEMENT**
Management needed for a busy Urgent Care Clinic. Must have 2-5 years medical experience along with experience in working in a fast paced environment (UC-5067). Great benefits package along with a great staff to work with. No phone calls or walk-ins please. Please fax your resume to 432-682-2284 Attn: Alesha McCoy or mail your resume to P.O. Box 5291 Midland, TX 79701

**P/T RN's**
Jordan Health Services FT
Jordan Health Services is hiring P/T RN's for assessments. Already have a job? No problem! We will work with your schedule. Great extra income! RUGS can't a plus! Call 1-800-825-4499, ask for Christina or fax resume to 325-201-9432

**RN**
Calvert Home Health Care FT
**RN NEEDED FOR HOME HEALTH VISITS.** Calvert Home Health Care, Ltd. has an immediate opening for a field RN in our Midland office. Experience in home health or hospice nursing preferred. Must be computer proficient. Competitive salary & benefits. Hours are 8 am to 5 pm with occasional on-call and weekend duties. You may email your resume to dmadison@chhcl.com, fax it to 686-0460 or come by our office at 6112 N. State Hwy. 349, Ste. A-3 to complete an application. EOE.

## HOSPITALITY & TRAVEL

**Bartender, Servers & Housekeepers**
Courtyard FT/PT
Now accepting applications for Bartenders, Servers & Housekeepers. No phone call please. Apply in person at 1505 Tradwinds Blvd. Midland, 79707

## INSTALLATION & MAINTENANCE

**Maintenance Supervisor**
**BH Management now hiring a Maintenance Supervisor for The Dakota Apartments. Great pay and Benefits! Apply online at www.bhmanagement.com or in person at 5101 North "A" Street, Midland, TX 79705 EOE**

## OTHER JOBS

The Midland Reporter Telegram has an opening in its Production Department for the position of:

**Pressman/Pressman Trainee**

for our Harris N 1650 Printing presses. This 5- 6 day per week, fast paced, deadline oriented position, requires: night shift, weekend work, with a strong emphasis on safety. The Midland Reporter Telegram offers a full package of company benefits including 401K program. Salary DOE.

Send resume and salary requirements to:
**John Maddox, Production Director**
c/o Midland Reporter Telegram
201 E. Illinois St., Midland, TX 79701
E-mail: jmaddox@hearstnp.com
or
come by 201 E. Illinois Street to fill out an application.

HEARST corporation

*Midland Reporter-Telegram is a part of Hearst Corp.*

NO PHONE CALLS PLEASE

**Bell Ringers**
The Salvation Army of Midland
The Salvation Army will be accepting applications for Bell Ringers. Please apply at 300 S Baird.

**Detail/Porter**
Alderson European Motors FT
Duties include washing vehicles, transporting customers, cleaning the shop. Must have clean driving record, over 21 years of age, and current Texas Drivers License. Apply in person: 1004 S Midkiff, Midland TX 79703. 432.699.7993 Alderson European Motors.

## OTHER JOBS

**FRONT DESK ATTENDANT**
YMCA of Midland has part time positions for Front Desk Attendant. Apply in person at 800 N. Big Spring. No phone calls please.

**GOLF CART MECHANIC / MAINTENANCE**
**Midland's Premier Country Club has openings for Golf Cart Mechanic/Maintenance! Experience in small engines & light building maintenance. Position is Full time. In addition to competitive wages we offer paid medical & 401k. Please apply in person Tues-Sun: Midland Country Club, 6101 N. Hwy 349, Midland, TX 79705.**

**IMMEDIATE OPENINGS**
**1st Staffing Group is now hiring Heavy Equipment Operator, Hot Sauce Processing, Diesel Mechanics, CDL class A w/ Airbrakes, Pipe Inspectors, PT Event Staffing, Shop Hands, Detail Hand, Cable & Electrician Installers. Apply on line at www.1stagusa.com or apply in person at 4400 N. Big Spring Ste C 26, Midland, TX 79705 Phone: 432-550-4089 Fax: 432-570-6731.**

**Immediate Openings**
**Hilton Midland Plaza has immediate openings for:**
**• Banquet Servers • Restaurant Servers (AM) • Dishwasher**
**Please apply to Human Resources, 117 W. Wall**

**Immediate Openings**
**Plaza Inn Midland has immediate openings for:**
**• Room Attendants**
**Please apply to Human Resources, 4108 N. Big Spring St.**

**MOLLY MAID**

***JOB FAIR!***

***Saturday, November 12th***
from ***10am-1pm***
Come find out about a great job opportunity.
Hard workers only, Bi-Lingual a plus!
Great pay, company car and bonuses!
3404 W. Illinois Ave. Ste, 202 in Midland

General

**NEWSPAPER STREET CORNER SALES**
Midland Reporter-Telegram

**Selling Newspapers On The Street Corners**
**(avg. income $50.00 - $100.00/day)**

**MUST BE AT LEAST 14 YEARS OLD**
**SUNDAYS ONLY**
**IF INTERESTED CALL**
**TOMMY 967-2267**

**MUD ENGINEER**
Looking for experienced **Mud Engineers**. Please send resume and contact info to **briceinc52@gmail.com**

**NEED EXTRA CASH???**

**FT /PT**

**Set Your Own Hours!!**

**Manager Training Program**

**Call**

**814-730-6770**

**Midland Reporter-Telegram has immediate openings in it's Distribution Department (Mailroom)**
**Part-Time Shift Work Available**
**Schedule consists of a combination of day and night shifts. Night Shifts - 12 (midnight) until 3-5 a.m. Starting pay is $9.00 per hour.**

**Apply in person at:** 201 E. Illinois, Lobby Information Desk
Monday-Friday 8-5 or email: stilsworth@hearstnp.com

NO PHONE CALLS PLEASE

**Pressman / Pressman Trainee**
The Midland Reporter-Telegram has an opening in its Production Department for the position of: **PRESSMAN / PRESSMAN TRAINEE** for our Harris N-1650 Printing presses. This 5-6 day per week, fast paced, deadline oriented position, requires: night shift/weekend work, with a strong emphasis on safety. The Midland Reporter-Telegram offers a full package of company benefits including 401K program. Salary DOE.

Send resume and salary requirements to:
John Maddox, Production Director
c/o Midland Reporter-Telegram 201 E. Illinois St., Midland, TX 79701
Email: jmaddox@hearstnp.com
or come by 201 E. Illinois Street to fill out an application.
Midland Reporter-Telegram is a part of Hearst Corp.
NO PHONE CALLS PLEASE

# mywesttexasjobs

http://www.mywesttexas.com/jobs

Midland Reporter-Telegram in partnership with monster

## OTHER JOBS

**Safety Manager**
**Environmental Service Company** FT
Environmental Service Company seeks Swiss Safety Manager. Must be at least 21, have a valid driver's license, be able to pass a drug screen. Must be familiar with OSHA, TRCC, DOT, and ANSI Reg. Responsible for training, program maintenance, safety meetings & accident investigation. Starting salary will depend on experience, plus benefits. Send resume and qualifications to Safety Department, PO Box 8499, Midland, TX 79709 or fax to 432-563-2213 or email to bryan@stechenv.com.

**Sam's Club Is Now Hiring For Following Positions:**
• Cashier - PT • Maintenance - FT • Overnight - FT
• Meat Market/Bakery-FT/PT • Cafe - PT • Carts - PT
Flexible schedules required. Apply at the store kiosk in person at 1500 N. Tradewinds, Midland, TX 79706 or online at samsclub.com

Sam's Club

**Service Advisor**
**Alderson Mercedes-Benz** FT
is currently looking to hire an experienced Service Advisor. Must be detailed oriented, dependable and put the customer first. M-F no Saturdays. Apply in person at 5801 Andrews Hwy.

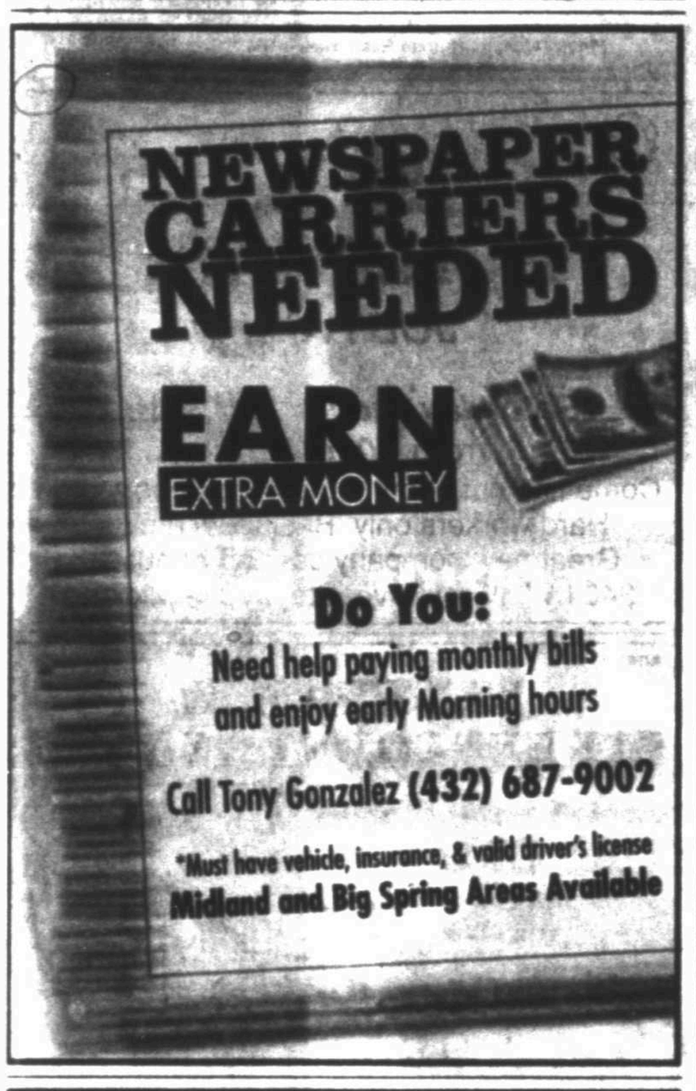


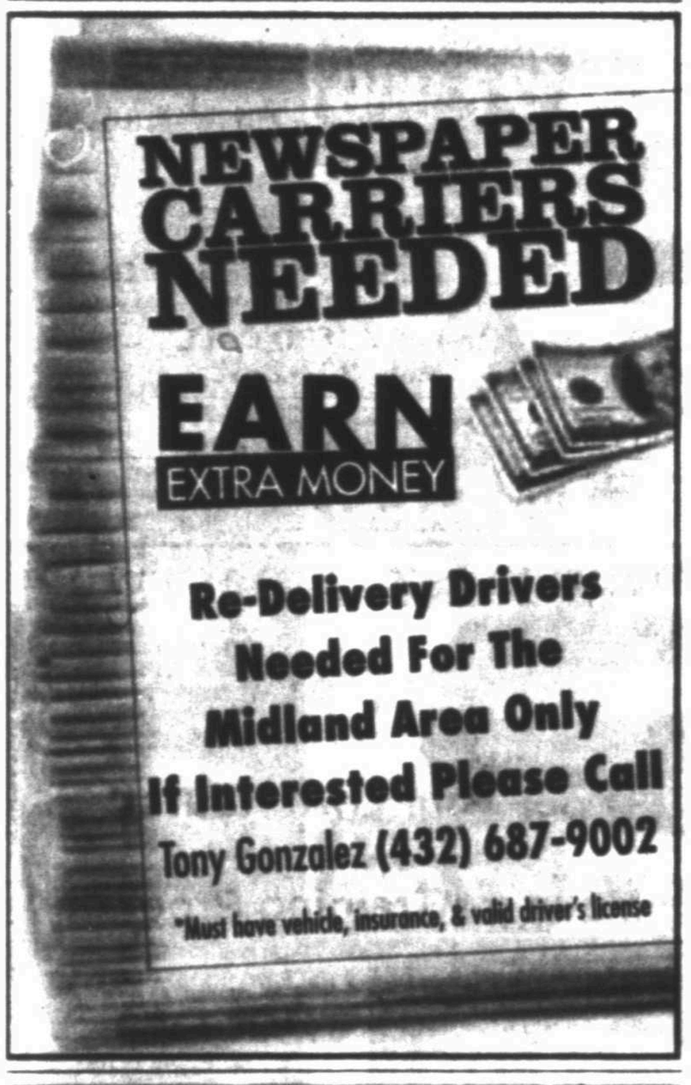


**Voice & Data Cabling Techs**
**Telecom Solutions** FT
Hiring voice and data cabling techs. Full benefits package. Stating pay DOE. Bonus payouts through out the year. OT and some travel possible. Valid driver license required. Call 432-967-0969 to apply.

**Warehouse Supervisor II**
**Big Spring State Hospital** FT
Warehouse Supervisor II. Supervisory/warehouse work. HHSC Facility Supply Services, Big Spring State Hospital, Big Spring, Texas. Posting Number #184160. Apply Online: https://access.hhsc.state.tx.us

## PROFESSIONAL SERVICES

**MARC, Inc.**
MARC, Inc is now hiring an Accounts Payable Billing Clerk. High School Diploma and previous accounting experience required.
If interested please complete an application at 2701North A St. Midland, TX 79705
*MARC, Inc. empowers individuals with disabilities to live a full and meaningful life by affording them the opportunity to live, work, and play in the community.*

**Stay Together Consultant**
Immediate opening in Midland office. Bachelor's Degree and one year experience working with children or families required. One year of related experience may be substituted for one year of college. Reimbursed travel within a 14 county area serving families in their home, evening hours required. $2,274.33 p/mo. E.O.E. Please call for application 432.699.1466 or visit our website www.highsky.org

## RESTAURANT & FOOD SERVICES

**All PT/FT Positions**
Domino's Pizza, Join the busiest and best Pizza Delivery Co. Now hiring for all PT/FT positions. CSR's, drivers, and shift management. Competitive pay and fun work environment. Drivers earn great tips and full hourly wage. NO split wages! Apply at any Midland Domino's Pizza locations. 3300 W. Illinois Ave., 604 N. Big Spring St., 4519 N. Garfield St., 2410 Rankin Hwy.

**Dishwasher & Bus Help**
**Osaka Japanese Steakhouse** FT
Osaka Japanese Steakhouse is now hiring for all positions. Dishwasher and Bus Help. Good benefits and we are willing to train. Chefs can make from $15 to $20 an hour! Apply in person Monday - Friday from 11:00 - 3:00 pm at 1207 Tradewinds Blvd. 79707.

**SEDONA MEXICAN GRILL NOW HIRING:**
Servers, Dishwashers, Experienced Personal Office Assistant, and Line Cooks. Apply at 2101 W. Wadley, Midland, TX.

## TRANSPORTATION & LOGISTICS

**GROUND FLOOR OPPORTUNITY to drive LOCAL & GET HOME EVERY DAY Supporting the Oil Industry!**

- Up to $20/hr hauling water to oil rigs
- Great quality of life with daily hometime!
- 10 hr shifts. Great benefits!
- Late model tractors
- Requires CDL-A, safe driving record & tanker endorsement

No CDL–No Problem.
Ask about our student program.
You could be working this ground floor opportunity in 5 weeks!
**CALL** 855-289-2219
**Or apply at:** www.driveffe.com

FFE ENGINEERING SERVICES

## RETAIL JOBS

**10 Positions Open**
**Dal-Tex Marketing, Inc.** FT/PT
10 Positions open. 400/800 weekly P/T, F/T. No experience necessary. Call Yanel 432-349-7207.

**In Home/In Store Techs**
**Assemblers Inc.** FT
In Home/In Store Techs needed for retail assembly of fitness equip., outdoor products, etc. Must have transportations and tools preferred. Pay per job/piece pay. Email tweet@assemblersinc.net

**Sales**
**Wood's Boots** FT/PT
FIND A JOB YOU'LL LOVE just in time for the Holiday's. Wood's Boots has Full & Part-time positions available. 4803 Andrews Highway & 812 W. I-20 in Midland. Western wear required. Must be outgoing and hardworking. No phone calls please.

## SALES JOBS

**Open House!**
**Meet Our New District Managers!**

Apply in person at one of our Open House Hiring Events, Wednesday, November 9, from 9am - 6pm, Dollar General, 3111 W. Cuthbert, Midland, TX 79701 or Thursday, November 10, from 9am-6pm, Dollar General, 4618 E. University, Odessa, TX. 79762. If unable to attend management positions, email cewicker@dollargeneral.com. Learn more online at www.dollargeneral.com/careers. Serving others is our mission. Make it yours.

DOLLAR GENERAL

EOE M/F/D/V

**Sales**
**Bi-Rite Auto Sales** FT
Immediate opening for sales persons who are self motivated with a desire to earn a potential six figure income. Great working conditions and a five day work week with 401K retirement plan and paid vacation. Apply in person at Bi-Rite Auto Sales 3900 W Wall St, Midland. Applications and interviews accepted on Monday 11/14/11 and Tuesday 11/15/11 only.

**Sales**
**Craig'O** FT
**Midland, TX 79706**
Local drilling tool rental company looking for an experienced Sales person. Salary DOE. Please mail resumes to: PO Box 9727, Midland, TX 79708 or email to: admin@craigoservices.com

**Sales Representative**
**Hebbronville Lone Star Rentals** FT
Are you looking to Make 6 Figures?
•Willing to be versatile
•MUST Have 3 to 4 years of Experience in Oilfield Sales
•Self-motivated & Dependable
•Good communication skills
•Needs to be able to work flexible hours
**Benefits include:** 100% Health Insurance $10,000 Life Insurance & 401K
**Hebbronville Lone Star Rentals**
Please contact office at 361-527-4800 or email hlsr@lonestarrentals.net for more information.

## SKILLED LABOR

Adams Companies
Has been in business 20+ years and continues growing stronger.
We are looking for the following positions to continue our growth:
Forklift Operators for out in the field and in our yard.
Great Pay
Guaranteed days Off
Sick Days
Vacation Days
Pick up applications @
3700 N. Co. Rd. 1150
(Loop 250 east of Midland, Go south on Co Rd 1150 1/2 mile yard is on east side of road)
Fax Resume to 432-686-9922

**Heavy Equipment Diesel Mechanic**
**Big D Construction** FT
**4601 E. Hwy 80** **Apply in Person w/ Harold**
**Midland, TX**
Must have own tools. Good driving record & Drug screen required.

**HOT OIL OPERATOR**
Experienced Hot Oil Operator needed. Salary DOE and competitive benefits package. Apply in person at: K.D.M. HOT OIL SERVICE, INC., 2400 FM 715 Midland, Texas 79702.

**Journeyman Electrician**
**City Wide Electric** FT
Need license Journeyman Electrician. Pay $20 an hour plus D.O.E. Excellent benefits. Please call 432-697-5456.

**Plumber & Plumber Helpers**
**Carroll Plumbing** FT
Plumbers & Plumber Helpers needed. Call 432-687-4507.

**Sand Blasters, Painters & Helpers**
**Accurate, Inc.** FT
Hiring sand blasters, painters, helpers. Please call Accurate, Inc. at 432-563-1234 or 512-852-3278 or apply at 6904W CR 127, Midland.

## SKILLED LABOR

**RIG HANDS - MIDLAND, TX**
**Wireline** company now hiring! Call **432-694-0712** for an excellent **opportunity**. We offer top pay, job bonus, insurance, 401k and uniforms. Must have CDL, Haz-Mat a plus, pass drug screen & background check.

**SERVICE TECH**
**Culligan Water** is now hiring full time Service Tech. Plumbing experience preferred but not required. Please apply in person at 10018 W. Business I-20, Midland, Benefits, 401K, insurance, paid vacation and holidays. Must pass Background check and drug screen.

## TELECOMMUNICATIONS

**COMMUNICATION (VSAT) TECHNICIANS**
**Stallion Oilfield Services** is now hiring qualified **Communication (VSAT) Technicians** in Midland, TX. Please submit resume to: resumes@sofs.cc, ATTN: StaRComm or call 432-685-4455 for info.

## TRANSPORTATION & LOGISTICS

*******ATTENTION DRIVERS*******
**Duncan Disposal-Coahoma** FT
Now hiring a driver for our Coahoma area, need at least a Class B CDL. Experience Preferred for a driver's position. Drivers must be able to pass a mandatory DOT and a corporate drug testing requirements. The job includes 40+ hours weekly Mon-Fri, with some Sat mornings and can earn a weekly incentive bonus. Please send resume to: LucasR@repsrv.com or apply at 8220 W. Hwy 80, Midland, TX 79706 – no phone calls please. –Equal Opportunity Employer

**Class A CDL Truck Drivers**
**Silverline Transportation** 432-563-1894
Prefer drivers with Pneumatic Tanker experience. Benefits include: driver sign-on bonus, medical, life & dental insurance, paid vacation, & 401k. Applicants having experience hauling sand and/or dry cement helpful. Good driving record, DOT, drug & alcohol testing required. Apply in person, call for interview or online @ www.silverlinetx.com

Silverline

**Delivery Driver**
**M&D Transportation, LLC** FT
Delivery Driver needed out of Midland/Odessa delivering for an established company. Delivering 6 days a week in a company provided vehicle. Hrs per day will vary, 45-50 hrs per week. Pay starts at $12.00 hr. Must be healthy/dependable and held a drivers license for 10 yrs. No DWI/DUI, no accidents/tickets, background/drug test required. Please send resume to jobs@morrisdickson.com or Transportation Manager, P.O. Box 51367 Shreveport, LA 71135

**DELIVERY DRIVER**
**Reef Services, LLC** is seeking an experienced **Delivery Driver**. Class B CDL with HazMat & Tanker required. Oilfield chemical experience preferred. **Reef** offers: Guaranteed Salary with great hours. Excellent Insurance & Benefits Plans, 401k match. Forward Resume to: Human Resources Department, P.O. Box 11347 Midland, Texas 79702. Email: hr@reefcorp.com Fax: (877) 471-9883. ***Please include "Delivery Driver - Midland # 7" on your application/resume.***

**Dispatcher**
**McClatchy Bros. Inc.** an established Oilfield Transportation Company is looking for a dispatcher to join our team. Fast paced environment some experience required. Responsible for all shipping and receiving. Some knowledge of computers is necessary. Salary DOE, benefits include paid vacation, insurance and 401K. Call 432-694-9691 or come by 3901 W. Industrial Midland, TX.

**Drivers**
**Professional Transportation Inc.** FT & PT
is seeking local drivers for 7 passenger mini vans in the Odessa, TX area. Drug screening, driving record and criminal background check required. Call 1-800-471-2440 or visit: www.professionaltransportationinc.com E.O.E.

**Experienced Truck Mechanics**
Established trucking company is needing experienced truck mechanics to work in our shop. Must have a working knowledge and own tools. Benefits include vacation, insurance, and 401K. Please send reply to P-109 c/o Midland Reporter-Telegram 201 E. Illinois, Midland, TX 79701

**Fleet Maintenance Supervisor**
We are a growing company in need of a fleet maintenance supervisor. Duties include but not limited to working with our drivers and mechanics to oversee a smooth flow in repairs with minimum interruption in our work schedule while maintaining a safe work environment. Salary DOE, benefits included. Please send resume to P-108 c/o Midland Reporter-Telegram 201 E. Illinois Ave. Midland, TX 79701.

**Hot Shot Truck Driver**
**G & W Trucking** FT
Hot Shot truck driver wanted in the Midland area. Class A CDL, and drug screen required. Call 800-572-6338 or Texas Work Force Commission for more information. Email: gwtruck@att.net

**Semi Truck Driver**
**G & W Trucking** FT
Semi Truck Driver needed. Must have a Class A CDL. HAZMAT Endorsement required. Drug test required. Call 325-573-6338.

**Van Driver**
Driver needed for Family Promise of Midland to transport guests. Hours are 6:00 a.m. to 8:15 a.m. and 5:00 p.m. to 6:15 p.m. Monday - Friday. A weekend shift is also available. $8.50 per hour. Requires valid driver's license and a good driving record. Please call 432-218-7630 for more information.

## LEGAL

**Legal Secretary**
**Confidential** PT
Midland law firm with corporate and estate planning practice seeking part-time legal secretary. 3+ years experience preferred. Send resume to: M- 13 c/o, Midland Reporter-Telegram, 201 E. Illinois Midland, TX 79701.

mywesttexas.com
wtxgardening.ning.com
Green or Purple Thumbs Welcome!

MIDLAND Berg TEXAS

GMC | BUICK THE NEW CLASS OF WORLD CLASS

*If You Haven't Shopped BERG, You Might Have Missed Your BEST DEAL!*

# GM HOLIDAY EVENT... IT'S HERE!!

## 2011 CADILLAC ESCALADE LUXURY

*INFRARED TINTCOAT*

0% UP TO 72 MONTHS

OVER $8,800 OFF MSRP!!

STK# BR195608
MSRP $73,825
BERG DISCOUNT $4,826
REBATE $4,000 OR CHOOSE
0% UP TO 72 MONTHS!!!!

YOUR PRICE $64,999

## 2011 BUICK ENCLAVE CXL-2

*CARBON BLACK METALLIC*

0% UP TO 72 MONTHS

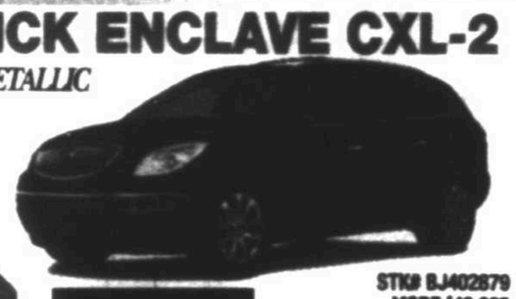

YOUR PRICE $43,499

BUICK OF WORLD CLASS

STK# BJ402879
MSRP $48,235
BERG DISCOUNT $2,236
REBATE $2,500 OR CHOOSE
0% UP TO 72 MONTHS

## 2011 BUICK REGAL CXL

*QUICKSILVER METALLIC*

STK# B1013886
MSRP $31,780
BERG DISCOUNT $1,781
REBATE $3,000

BUICK THE NEW CLASS OF WORLD CLASS

YOUR PRICE $27,999

## 2011 GMC SIERRA 1500 EXT CAB SLT 2WD

*STEALTH GRAY METALLIC*

0% UP TO 72 MONTHS

YOUR PRICE $30,994

GMC WE ARE PROFESSIONAL GRADE

STK# BZ411935
MSRP $38,385
BERG DISCOUNT $2,376
REBATE $5,000 OR CHOOSE
0% UP TO 72 MONTHS

## 2011 GMC SIERRA 2500 HD CC W/T 4WD

*SUMMIT WHITE*

0% UP TO 72 MONTHS

STK# BF245694
MSRP $39,205
BERG DISCOUNT $2,401
REBATE $3,500 OR CHOOSE
0% UP TO 72 MONTHS

GMC WE ARE PROFESSIONAL GRADE

YOUR PRICE $33,399

## 2011 GMC YUKON SLT 2WD

*MOCHA STEEL METALLIC*

0% UP TO 72 MONTHS

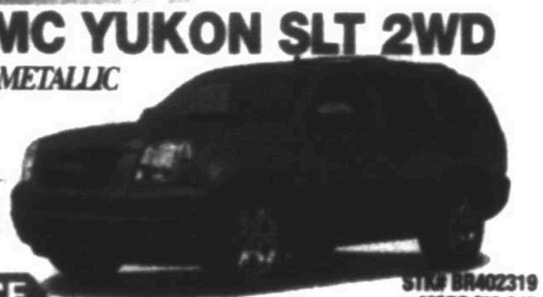

YOUR PRICE $44,999

GMC WE ARE PROFESSIONAL GRADE

STK# BR402319
MSRP $52,845
BERG DISCOUNT $3,846
REBATE $4,000 OR CHOOSE
0% UP TO 72 MONTHS

## 2011 GMC TERRAIN SLE-2

*QUICKSILVER METALLIC*

STK# C6153986
MSRP $29,030
BERG DISCOUNT $1,031

GMC WE ARE PROFESSIONAL GRADE

YOUR PRICE $27,999

# HOLIDAY SALE

**2006 LEXUS 400H** $24,900
Navigation, Sunroof, DVD — CALL LARRY 681-6251 — STK# 0147

**2006 DODGE DURANGO** $15,900
4x4, Leather, DVD — CALL LARRY 681-6251 — STK# 7648

**2009 BUICK ENCLAVE CXL** $35,900
Navigation, Sunroof, Only 24k Miles — CALL LARRY 681-6251 — STK# 6948

**2011 GMC SIERRA** $26,900
CALL LARRY 681-6251
Texas Edition, 6.2L V-8, Only 10k Miles!!! — STK# 7901

**2007 LINCOLN MKX ELITE** $26,900
CALL LARRY 681-6251
Navigation, Sunroof, Only 31k Miles! — STK# 7532

**2008 CADILLAC CTS** $22,900
CALL LARRY 681-6251
STK# 1762

**2005 CADILLAC STS** $17,900
CALL LARRY 681-6251
Nice, Only 36k Miles. — STK# 8873

**2008 GMC SIERRA 2500 SLT** $39,999
6.6 Turbo Diesel, Leather, Nice! — CALL LARRY 681-6251 — STK# 1489

**2008 FORD EXPEDITION EDDIE BAUER** $25,900
Leather, DVD System — CALL LARRY 681-6251 — STK# 5504

**2008 FORD F-250 XLT** $28,900
4X4 — CALL LARRY 681-6251 — STK# 5380

**2007 CHEVROLET SUBURBAN 1500 LT** $23,900
Leather, Power Sunroof — CALL LARRY 681-6251 — STK# 0420

**2011 CHEVY CRUZE 2LT** $19,900
ONLY 18k Miles!!! — CALL LARRY 681-6251 — STK# 4009

**2010 JEEP WRANGLER UNLIMITED SPORT** $26,900
ONLY 11k Miles!! — CALL LARRY 681-6251 — STK# 4076

**2009 GMC Acadia SLT** $29,900
DVD, Rear Buckets, Heated Leather — CALL LARRY 681-6251 — STK# 2183

**2008 GMC SIERRA CREW** $24,900
5.3 Liter, 20" Wheels, LOW MILES! — CALL LARRY 681-6251 — STK# 4093

**2008 HONDA ACCORD 3.5 EX-L** $19,900
Only 17k Miles!! — CALL LARRY 681-6251 — STK# 2208

2011 BBB Business Review

CERTIFIED INTERNET DEALER

Berg

3205 W. Wall Street
Midland, TX 79701-3759
(432) 694-7741
www.bergmotors.com

/BergMotorCompany

# Marty's Marketplace

... leading you to the best bargains in the Permian Basin

## Merchandise

1 Hour Free Pickup AAA Appliances. Call 238-9735 / 528-3046.

1HR. FREE Appliance Removal, 978-5211.

Maytag washer/dryer, Very good cond. white, sold as set only, $425 432-638-3535.

FREE KITTENS to good home. Call after 9am, 432-687-5189.

FREE PAIR of kittens, litter box trained, 432-685-0625 or 681-5143

FREE PUPPIES TO GOOD HOME. Great Pyrenees Mixed puppies, 432-352-4159.

**FREE WOODEN PALLETS!**
Midland Reporter-Telegram
(on dock side)

COUCH $180, 2 MATCHING recliners $150 each. All in very good condition, 432-520-4002.

DREXEL HERITAGE China cabinet has beveled edged glass, 6 dining chairs, including two captains. For more information, call 570-4040 or 683-1212.

HUNTER GREEN leather sofa, very good condition, $300. Call 432-686-0150.

QUALITY HENRY Link white wicker bedroom furniture - full/queen headboard, dresser, mirror,lingerie chest, nightstand, chair. Excellent, 432-697-3833 or 432-349-4213 $1000 firm.

Fax Your Classified Ad in Today, 682-6999

## Miscellaneous

FOR SALE Rolex Oyster Perpetual Date men's watch w/rare dial symbols, Diamond bezel, 14kt. Gold nugget band genuine Rolex. 1-Owner $6500 obo. 575-937-9115.

Need some cash? Call CLASSIFIED 682-6222

1 WOOD burning insert $150, 1 wood burning insert $500. 1 gas log set stove $350, 1 sofa $50, 1 loveseat $35, 1 small sofa $35, 1 ottoman $35, 1 dining room table $75, chairs $3ea., used gas logs $75. Call 682-5157

55 GALLON steel barrel. $8. 352-5419

## Miscellaneous Wanted

KENS RV SALES
Consignment Center
5901 W. Wall St.
Midland, TX
(432) 697-6417
Call (432) 697-5803

SAVE $1,000's ON QUALITY USED TRAILERS! TRY US NEXT, YOU'LL BE GLAD!
• A FULL SERVICE DEALER
• INSURANCE ESTIMATES
• ALL TYPES OF REPAIRS
• PROPANE

King Size Bed $75. Queen Size bed with headboard $100. Washer/Dryer $150, entertainment center $100, TV $50, piano, Beauty salon equipment and other furniture, 432-520-2710.

LEE HIGH School annuals years 1966, 1967, 1979, & 1981. $20 each. 262-1192.

RETAILED FOR $5,500, selling a Pronto M91 for $1,250. Adult sized. Has a 6.5 mih max. Has some scuff marks and needs a new battery. Interested, ask for Joey or Jason. (432) 699-5249. mystere028@yahoo.com

THANKSGIVING Table cloth, Decorated, vel dyed $5. Please call 432-694-9491.

WOOD BURNING stove. $150. 2" frame receiver hitch $75. Extra heavy duty steel ramps $150. Urinal complete with valve, super clean $100. Hankison Air Dryer $300 or trade for 4" steel pipe. 352-8419.

## Musical

Brand new never played Giardon acustic electric guitar, $1400. Call 432-638-4050

Fax R... 682-6999

## Animals & Pets

ADORABLE SHELTIE puppies. Call 432-694-2342

FREE PUPPIES Boxer Mix 6 wks old (Midland). 580-298-7438.

FREE TO good home. Black, brown, white Terrier mix. 432-553-4010.

THREE KITTENS FOR FREE, PLEASE CALL 432-260-6445.

ITALIAN GREYHOUND puppies for sale, 3 females, grey/white, vaccinated & parents on sites. $250. 432-978-2041

LAB- BEAUTIFUL 2 year old chocplate female, $75, 432-570-1942.

LABS AKC chocolate pups. 7 weeks old, 1st & wormed. 432-349-1161 or 586-2187.

LOOKING FOR adult female Yorkie to purchase. Call 432-522-2155 or 432-967-2285

PETS OF Peace now providing cremations and burials. Pre-need, 12 months, 0% Interest. 620-8677.

PIT BULL Puppies. Full Blood-Blue excellent bloodline, parents on site, prices vary for males & females. 432-553-6300

SCOTTISH TERRIER puppies. CKC. Avail 12/7. (1) brindle male, $800. (4) females, 1-brindle, 3-black, $700 ea. Family pets not a breeder 432-528-5217

Classified CAN 682-6222

FORD 2009 F-250, super duty, crew cab, power stroke V-8 diesel, low package, power seats, power tow mirrors, power windows, audiophile AM-FM, CD, Sirius, premium stereo package, Pueblo gold metalic with tan interior, 53K miles, some warranty remaining, Yokohama new tires & factory alloy wheels, still smells & looks new! NADA $31,200 will take $29,500. Call 432-258-5250

FORD 2002 F-150, 77k miles, price negotiable, 432-312-9290.

FORD 2003 F-150 Super Crew, good work truck $5500 553-0296

FORD 2010 F-350 4x4, 1 ton dually, diesel, lariat, white, leather, running board, fuel tank/tool box, 5th wheel receiver, goose neck ball, chrome wheels, 30K miles, $39,500. Call 432-967-2243.

## Vans

MINI BUS for Sale 2000 Ford H50 Mini Bus, wheel chair accessible, air conditioner/ heater works. 253k Hwy. miles. $8,000 OBO. Call Amy @ 432-296-1826

PONTIAC 2004 Montana minivan, 7-passenger seating, Nice van, $2800, 432-664-4690.

## 4WD & SUV

1995 CHEVROLET Suburban, 4 wh drive $3450. Call Bill Jackson 557-3366, see car at 1501 W. Illinois.

BAD BOY Buggy 2006 All electric 4WD, with winch. $4850 obo. 432-352-7051.

BMW 2007, silver, 1 owner, black interior leather, $25,000. 432-816-6992.

BMX 2006 X5, 54,400 miles, garage kept, great condition, must see! $19,000 obo. Call 432-312-2473.

CHEVROLET 2003 Suburban, LS, extra clean, only 87,000 miles, 3 seats, good tires, Bose Sound, new detail, 2nd owner. 432-853-5229, 432-683-2321.

CHEVROLET 2007 Tahoe LT. Pewter, 20" wheels, 3rd row, 94k miles. Asking pay off balance. 661-7119.

CHEVROLET 2008 Tahoe LT, 52K miles, bucket seats, third row seat. Leather! Many options! Color: Gold Mist. $26,000, call 432-553-6000.

CHEVY 1997 Tahoe, 190k miles, runs good, great interior. $4900. Call 432-697-3350

CHEVY 2007 Tahoe LT Looks BRAND NEW! Pewter color, leather, 5.3L V8 automatic, 3rd row, tow/haul, 73k mi. $21,999, 940-3606.

◄ NEW TODAY! ►
DODGE 2008 Nitro, 48,000 miles, 4 door, automatic transmission, like new condition, black exterior, 2WD, A/C, power windows, RanchHand grill bumper, toolbox, NEW-head/tail/running lights/ fuel lines/tension pulley/ windshield/booster pump/ batteries / alternator, 1yr old rebuilt turbo, 2yr old glow plugs, goose-neck ball, very clean truck, A/C-heat work great, no leaks of any kind! Runs like a clock, all original miles! $8,500, call 432-967-0836

FORD 2000 Excursion XLT, leather seats, good condition, 1 owner, $5,400. Call 432-301-1822.

FORD 2005 Expedition EB. 4WD, loaded, 86k miles, $14,600. Call 432-682-5362.

FORD 2007 Fusion SE, V6, dark blue, 104K. Good condition. $8,500. 432-556-1902.

GMC 1999 Suburban SLT, 4WD, gray/gray, new leather, tow package, roof rack, running boards, fully loaded. $6500. 432-634-1802.

HUMMER 2004 H2, $14,900, $4000 down $579 mo. no credit check. 432-352-1539

HUNTING JEEP 1975 CJ-5, good condition, camo, roll bar, raised rear seat, $3500. Call 432-413-0703, wdd@prodigy.net

LAND ROVER 2006 Range Rover, 90,000 miles, 4 door, automatic transmission, good condition, Silver exterior, Tan interior, AWD A/C, alarm, alloy wheels, radio, CD, cruise, driver airbag, leather interior, mud-flaps, passenger airbag, power locks, power seats, power windows, rear window defrost, sun roof, tow package. Super Charged. $27500 432-661-9275

LEXUS 2010 RX350 Black on tan/28k. All the bells & whistles plus NAVIGATION & heated and cooled seats. $39k. Call 432-889-2357

NISSAN 2000 Pathfinder SUV, needs electrical work, $1200, 432-222-4445

## Commercial Vehicles

## Heavy Equipment

CHEVY 2008 C5500 4x4 Flatbed Diesel. 15k miles, $37000. 432-631-9868.

WINCH TRUCK For Sale 1995 Western Star 4964F. Caterpillar 3406C Rebuilt Less then 10K.Tandem rear axles. 60 Tulsa winch, Price $30,000 Call 432-631-7812

## Tractors & Trailers

2 Rough Terrain Scissor Lifts $10900 ea.. 1 JLG scissor lift $3500, 25ft. Dove Tail Gooseneck Trailer $7500, 432-296-2178.

## Specialty Vehicles

23T ALTERED 1996 454 with 2speed power glide. New paint, comes with 35 ft Sidhan trailer., overhead air, winch, generator & new tags. Ready for use. $22,000 obo. 634-3034.

JEEP 2010 Grand Cherokee 43k miles, 4 door, automatic transmission, like new condition, white exterior, black interior, 2WD $18k, 325-315-0706

## Specialty Vehicles

LOTUS 2006 Elise, 43K miles, hard and convertible tops, original and custom wheels, XM radio, good tires. $30,000. Call 432-699-7629.

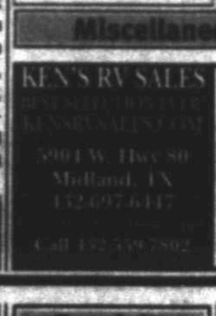

## Recreational Vehicles

## Motorcycles

HARLEY DAVIDSON 2007 Ultra Classic, low mi (6,500), many extras $16,500 301-3733

KAWASAKI 2007 KLR650, 10K miles, $3,000 firm. 432-886-6480 / 432-683-2630.

## RVs

1999 PLAYMOR 37' 5TH wheel Toy Hauler, good shape, $10,000 OBO, 817-538-1350.

◄ NEW TODAY! ►
2003 Harley Davidson V-Rod 100th Anniversary. Custom paint. Tons of Chrome $7500. (432) 230-9417

2010 SANDPIPER 5th WHEEL, 40ft, 3 slides, 2 AC's, built in desk, king bed, limo tint windows, $40,000, 432-634-5482.

2011 37FT Monte Carlo 5th Wheel, 3 slides, 2 ac's, W/D, triaxel. $32500. 806-341-1502

FLEETWOOD 2007 Excursion 39V. 2 slides, 350 diesel, 20k miles, $123,000. Call 432-686-7949.

FLEETWOOD YUKON Wilderness. Excellent condition sleeps 8, $5,000. 634-0978.

Forest River 2007 Surveyor M-280, 30ft, single slide, extra spare tire, separate shower & bathrm, front bedrm, used only 6 times $21,500 432-687-7004

SEA BREEZE 5th Wheel Travel Trailer, 30ft. great condition $21,000 432-270-3449

TOP OF the line Holiday Rambler Presidential, 3 slides, approx. 37FT long, cherry wood interior, loaded with upgrades, retail $23,000-$28,000 asking $19,900. Call 432-661-1707. Tahoka, TX. Will deliver.

## Watercraft

SEA DOO
2011 SEA Doo jet ski 215 HP Turbo Wake Pro. Brakes & reverse. Only used 3 hours. 3 seater and can pull a tube or water ski 70 MPH. Brand new Sea Doo trailer. Bought for $14,500 will sell for $12,000 firm. 432-631-0014.

## Auto Services and Parts

BUYING/Hauling Off Junk Or Unwanted Vehicles. Dependable Junk Removal. 432-352-5031

HEADLIGHTS, Tail Lights, Body Parts, Door/Tailgate Handles, Fuel Pumps, Mirrors, Radiators & Window Motors / Regulators. Stop by Savage Auto Parts at 3402 Thomason Dr. or call 432-262-2276

PROFESSIONALLY REBUILT 327 Chevy, 325HP, double hump heads, 4 BBL carter with kit, ALT, fuel pump, aluminum valve covers, water pump, fan, 447 cam shaft. $2950. 432-686-0150.

## Real Estate Rentals & Sales

## Residential Rentals

## Apartments for Rent Unfurnished

FOR SENIORS 55 and up, exceptional 2 bedroom, covered parking W/D connections, $750 a monthly, no pets, 432- 694-9853.

SENIORS, CLOSE to Dr.'s and hospital. Reasonable rates, single story. Background check required. 1 bedroom, efficiency. 3001 W. Ohio.

Need some cash? Call CLASSIFIED 682-6222

## Condos/Townhouses

BY OWNER Wallace Patio Townhouse, 3BD, 2BTH, 2 car, 2430 sq. ft., irg living area, huge master bdrm, 2 fireplace, new roof, and 1 owner. 1410 W. Pine, for appt. call 697-4010.

## Homes for Sale

2600 SPARTAN DR, 3/2/2, covered patio, vaulted ceiling, fireplace, sprinkler system, $165,000, 432-894-2340.

4 bedroom, 2.5 bath, 3 car garage on cul-de-sac, sequestered master bedroom, plantation shutters, 2 dining areas, lots of storage, 2,626 sq ft, 2 year old AC, 1 year old heater, nice yard with pecan and oak trees/sprinkler system. 5010 Candle Tree Cove. $278,000. 853-5224.

504 PARKWOOD 3br/2ba 2 car garage. Totally updated, abundant storage. Large covered patio. Quite neighborhood. $135, 500. 432-349-5374

**Brand New! Just finished-Ready for immediate occupancy!!**
NW Midland-INSIDE the Loop, 3 Bed/2 Bath-2 Car Garage, tile living room floor, fireplace, whirlpool tub, foam wall & ceiling insulation, raised ceilings, TANKLESS water heater & much more!! No home owners association. Drive by 3316 Segmont Dr. or call KEY HOMES at 520-9648 for showing/ Open House-Saturday or Sunday, 1pm-5pm, or anytime by appointment.

HOUSE FOR sale by owner, 3 bedroom, 2 bath, 24x32 shop, granite counter tops in kitchen & bath. 3800 Willingham. $190,000 Call 432-557-8910.

## GARAGE SALES

## Estate Sales

**Moving Sale**
**By**
**Joseph and Team**
**4402 Tanforan Ave.**
**(Midland)**
**Thursday and Friday 9:00 am - 3:00pm**
**Saturday 9:00 am -12:00 pm**
This wonderful home is full of beautiful quality items including . Fitz & Floyd, Lenox china "Wind song", brass Thomas Kinkade plates, decorator lamps, love seat, 2 slipper chairs, wrought iron/glass coffee table, Drexel buffet/dining table/chairs, red leather Lazy Boy recliner sofa, big screen TV, side chairs, Drexel sofa table/queen bed/night stands, oak dining table/chairs, armoire, curio cabinet, book shelves, roll top desk, air hockey table, antique twin iron bed, sewing machine, curio shelves, round ottoman, 2 fridges, and the usual household misc.
**For pictures please go to...**
**http://www.estatesales.net/estate-sales/233418.aspx**

## Estate Sales

**The Cats Meow**
**Estate Sale**
**1410 West Pine, Midland**
**Thur - Fri 10-6**
**Sat 10-3**

1860's Oak China Cabinet, Victorian Marble top dresser, washstand & bed, French chair, Cane chair, massive silver coffee table, sofa table & end tables, Ivy stand, plant stands, Tapestry gothic style arm chair, Needlepoint piano chair, Thomasville dresser, hand carved Santa Fe Oak sofa, chair & tables, console stereo, day bed, Oak coffee table with slate paneled top, king size Maple bed, dresser & night stands, Fruit wood book shelf, rocking chairs, Mahogany bench, Buried wood TV cabinet, Ladies desk, overstuffed chairs & ottoman, Leather chairs & ottomans, magazine rack, drop leaf tables, Needlepoint chair, Maple dining table & hutch, Roll Top desk, garden furniture, refrigerator, Etched crystal, hand painted china, antique lamps, Fransician Ivy, pressed glass, Waterford comport, English tea cups, Game plates, Limoges, Bavaria, Royal Doulton figurines & Toby, Weller lamp, Roseville, Royal Bayreuth Fugural pitcher collection, R.S. Germany chocolate set, Schuman Dresden Vase, Crystal, pitcher & bowl, Horse plates, Ironstone, large pottery lamps, Brass spittoon, Flow Blue platter, Godey prints, Harrison Fisher prints, paintings by Dorothy Francis, Janey, W. Delaney, Victorian etchings, Windberg prints, W.B. Franklin oil paintings, Victorian painting of Cats, Scotts, Navajo rugs, antique clocks, 1900's Masonic long coat & Dress sword, old records, Jim Bean Decanter cars, WWI Four volume stereoscope library, stereoscope, Halliburton miscellaneous, Nikon Camera, men's clothing, TV's, men's Sterling & Turquoise buckle on Alligator belt, and thousands of things too numerous to mention. Service provided by The Cats Meow, Visa, MC, AMEX, accepted. Because of the huge volume of breakable items, please no children. House for sale by owner. See you there.

1601 VENTURA Ave., 79705, Friday & Saturday, 8am-1pm. Household items, bedspreads, wall art with frames, glassware, rugs, throw pillows, Christmas decorations.

Need some cash? Call CLASSIFIED 682-6222

## Garage Sales

1705 E. WALNUT near Our Lady of Guadalupe Church Thurs. 8am-? Lots of little girls clothes, extra large women's clothes & lots of misc.

## Homes for Sale

FOR SALE! 5500 Ashwood Ct., in Grassland. 4 Bed / 3 Bath / 2 Living / 2 Dining / 4 Car Garage. 3500 sq. ft. $370,000. Please call for showing or more info 210-393-9469.

◄ NEW TODAY! ►
FOR SALE By Owner 3501 W Shandon Ave 3 Bed/2 Bath and is 1,375 sq. ft. Asking $129,500.

REDUCED! For Sale By Owner in Greenwood-2101 SCR 1129. Wonderful 4bd/3ba, 2,535 sq. ft. on two acres, tile, carpet/wood floors, jetted tub in master, plantation shutters, sequestered master & mother-in-law suite, tons of storage, storage building, excellent water well, mature fruit trees. $322,000. 683-8879 or 631-0326.

**3405 ALICIA**
**$235,000**
**FABULOUS POOL!!**
Striking 1984-built 3/2.5/2/2.5 in Mamar Terrace! Wide open, light & bright, tall ceilings! Walk to Lee HS! RV sized rear drive! Over 2,500 sq. ft. Call Up Group @ 8692934.

## Homes for Sale

**GREEN TREE: 4806 Teakwood Trace,**
2 stbry, on golf course, 4 bedrooms, 4 1/2 bath, 2 living areas, 2 studies, large patio, tile flooring, 3 car garage. 432-352-8367.

5306 Green Tree Blvd.
For Sale by Owner. 4 bed +loft, 2 bth, townhouse, 2300 sqft, fp, 2-car garage, large living & dining areas, lots of storage. Great neighborhood. $220,000. Best features are inside.Call for appt to see them: 520-0713 or 296-0924

## Residential Sales

## Homes for Sale

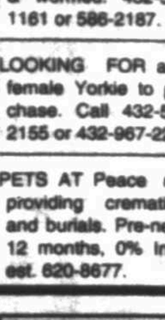

**Gorgeous Estate on 3 acres on Lytle Lake in Abilene, TX.** Home is designed with lake views in mind. Stunning 2 story living room. Floating dock. Private boat ramp with boat garage. Gorgeous pool and waterfall. $990,000. Appraisal in hand for $1.4 million. Pics on LaurenClark.com. Lauren Clark, 325-669-7225. RE/MAX of Abilene 325-695-3730.

**LAKE BUCHANAN AMAZING HOME!**
Deep water.
3/2.5/2 Ranch.
Priced right.
Call Jeanne
830-385-1513

REDOSA/ALTO Country Club, full golf membership on two courses, one side of duplex, 2/2, two levels, updates include tankless water heater, paint, concrete countertops, tile, flooring, nice view. $185,000. Rusty at 806-778-4334

WE BUY HOMES! Fair prices, quick cash! Call 432-266-1212. 432-631-8100.

## Residential Sales

## Homes for Sale

WE BUY houses! Any area, any condition! Can pay cash! Call Joe, 664-4333.

WE LOVE VETERANS Key Homes Inc. 432-520-9848 www.keyhomesinc.com

## Lots & Land

## Oil & Gas & Hunting Leases

2 ACRES in Midland, waterwell and electricity for $20,000. Call 432-978-4991

3 BUILDER lots, ready to go. 1406 Lynn $9000, 107 N. Eisenhower $20,000. Call 432-352-7545.

938 +/- ac. – May divide, borders San Angelo city limits, Ranching, Hunting, & invest. 325.655.6989 LLP

DOVE - DUCK - QUAIL SEASON HUNTING LEASES. VAMINT HUNTING. Pecos Co. warner huntingleases.com 432-332-6955, 432-553-4008.

BRAZOS RIVER RANCH
Approx. 730ac of Brazos River frontage. Very beautiful, wilderness! 3-2-2 carport. Property never commercially hunted; abundant wildeer & turkey. 22 min. SW Weatherford. 10m. views, big scenic canyons. Reduced to $7,750/ac.
*View Extensive Farm & Ranch Inventory at:*
**www.coshoe.com/3300-acre-brazos-river-ranch**
**Matthew Coshoe, broker**
**817-991-8300**
**MAC A. Coshoe, sr. broker**
**817-825-3333**

Fax Your Classified Ad in Today! 682-6999

## Apartments for Rent- Unfurnished

**1 & 2 bedroom apparments Available Now!**
**Thornwood Apartments**
2601 North A Street
Midland, TX 79705
432-682-5381

**NEVER AN UPSTAIRS NEIGHBOR!**
**Great floor plans!**
**1 and 2 bedrooms available *NOW!***
**Courtyard Apartments**
2300 North A Street • Midland, TX 79705
432-682-3831

## Homes for Sale

1904 S CO RD 1121-Need a guest house? One is included with the sale of this updated 3 bedroom, 2 1/2 bath home. Updated kitchen, 2 living areas, large master bedroom, in ground pool, tile block fence, 2 car garage, 4 car carport, good with windmill, small barn with stalls, cross fenced acreage, guest house is a 2 bedroom, 1 bath with a great kitchen, 2 car garage plus 2 car carport, all this on 1.76 acres ..... $400,000

2101 S CO RD 1007-A new home in Cielo Vista, easy access to Greenwood Schools. 4 bedrooms, 3 full baths, formal dining room, office/study, breakfast nook, granite countertops, lots of tile flooring, 3 car garage, fenced backyard, 4 acre lot. Construction complete ready to move in and enjoy. ..... $359,000

19104 E CO RD 100-Another new home in Cielo Vista, construction almost complete this home has 4 bedrooms, 2 1/2 baths, formal dining room, granite countertops, tile flooring, 3 car garage, fenced yard, 1.04 acre lot. ..... $330,000

4000 TEANWOOD-New construction in Briarwood, 3 bedrooms, formal dining, 2 1/2 baths, granite countertops, tile flooring, 2 car garage, fenced yard. ..... $305,000

2222 CHIMARRON-Large 3 bedroom, 2 bath home with 2 living areas. Lots of rustic woodwork, pretty yards, workshop, covered RV parking space ..... $295,000

3210 W. LOUISIANA-Lovely 3 bedroom, 2 bath home with 2 living areas, wood and tile flooring, completely updated ready to move into. ..... $129,000

1500 FRONT STREET-Business opportunity. Thriving convenient business currently being operated. Large tile block bldg. with 2 overhead hoist bays, large showroom, small office, bldg has approx 7,125 ft., Zoned C-3 ..... $210,000

2112 E I-20 SOUTH BRIDGE RD-4.72 Acres zoned LR-2, developing area with a new stripes across the street, perfect location for a small store. ..... $575,000

6701 FM 307-Commercial location in Greenwood. Located east of Uncles Store. 2.435 Acre ready for development. High Traffic area. ..... $80,000

*To See These Properties Call Listing Agent*
**Clemmie Sage at Legacy Real Estate 687-5500 Ext. 142**
**or Direct Line 618-5618, Cell 553-0136**

Sudoku is Brought To You Daily By:
BASIN Foundation Repair
Midland, TX 79702
432-210-1126
Serving The Permian Basin
FREE Evaluations & Lifetime Transferable Warranty!

# SUDOKU

THE SAMURAI OF PUZZLES By The Mepham Group

Level: 1 2 3 4

| | | | | | | | | |
|---|---|---|---|---|---|---|---|---|
| | | | 5 | 7 | | 1 | 6 | |
| | | 1 | | 4 | 5 | | | |
| | | 6 | | | 4 | | | |
| | 4 | | | 6 | | 2 | | |
| | | | | | 6 | | | |
| | 8 | | 3 | | | 5 | | |
| | 9 | | 2 | | | | | |
| | 3 | 7 | | 1 | | | | |
| 8 | 7 | | 4 | 3 | | 9 | | |

Complete the grid so each row, column and 3-by-3 box (in bold borders) contains every digit, 1 to 9. For strategies on how to solve Sudoku, visit www.sudoku.org.uk

SOLUTION TO TUESDAY'S PUZZLE

| | | | | | | | | |
|---|---|---|---|---|---|---|---|---|
| 8 | 2 | 6 | 7 | 5 | 9 | 3 | 4 | 1 |
| 5 | 1 | 4 | 2 | 3 | 8 | 6 | 9 | 7 |
| 7 | 3 | 9 | 4 | 6 | 1 | 8 | 5 | 2 |
| 1 | 4 | 5 | 3 | 8 | 2 | 7 | 6 | 9 |
| 2 | 9 | 8 | 6 | 4 | 7 | 1 | 3 | 5 |
| 6 | 7 | 3 | 1 | 9 | 5 | 2 | 8 | 4 |
| 4 | 5 | 1 | 8 | 2 | 6 | 9 | 7 | 3 |
| 3 | 6 | 2 | 9 | 7 | 4 | 5 | 1 | 8 |
| 9 | 8 | 7 | 5 | 1 | 3 | 4 | 2 | 6 |

11/9/11

© 2011 The Mepham Group. Distributed by Tribune Media Services. All rights reserved.

MIDLAND Berg TEXAS

GMC BUICK

*If You Haven't Shopped BERG, You Might Have Missed Your BEST DEAL!*

# GM HOLIDAY EVENT... IT'S HERE!!

## 2011 CADILLAC ESCALADE LUXURY

*INFRARED TINTCOAT*

0% UP TO 72 MONTHS

OVER $8,800 OFF MSRP!!

STK# BR195608
MSRP $73,825
BERG DISCOUNT $4,826
REBATE $4,000 OR CHOOSE
0% UP TO 72 MONTHS!!!!

YOUR PRICE $64,999

## 2011 BUICK ENCLAVE CXL-2

*CARBON BLACK METALLIC*

0% UP TO 72 MONTHS

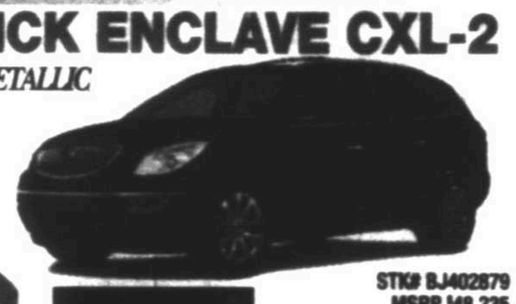

YOUR PRICE $43,499

BUICK OF WORLD CLASS

STK# BJ402879
MSRP $48,235
BERG DISCOUNT $2,236
REBATE $2,500 OR CHOOSE
0% UP TO 72 MONTHS

## 2011 BUICK REGAL CXL

*QUICKSILVER METALLIC*

STK# B1013066
MSRP $31,780
BERG DISCOUNT $1,781
REBATE $3,000

BUICK THE NEW CLASS OF WORLD CLASS

YOUR PRICE $27,999

## 2011 GMC SIERRA 1500 EXT CAB SLT 2WD

*STEALTH GRAY METALLIC*

0% UP TO 72 MONTHS

YOUR PRICE $30,994

GMC WE ARE PROFESSIONAL GRADE

STK# BZ411935
MSRP $36,385
BERG DISCOUNT $2,376
REBATE $5,000 OR CHOOSE
0% UP TO 72 MONTHS

## 2011 GMC SIERRA 2500 HD CC W/T 4WD

*SUMMIT WHITE*

0% UP TO 72 MONTHS

STK# BF245694
MSRP $39,305
BERG DISCOUNT $2,401
REBATE $3,500 OR CHOOSE
0% UP TO 72 MONTHS

GMC WE ARE PROFESSIONAL GRADE

YOUR PRICE $33,399

## 2011 GMC YUKON SLT 2WD

*MOCHA STEEL METALLIC*

0% UP TO 72 MONTHS

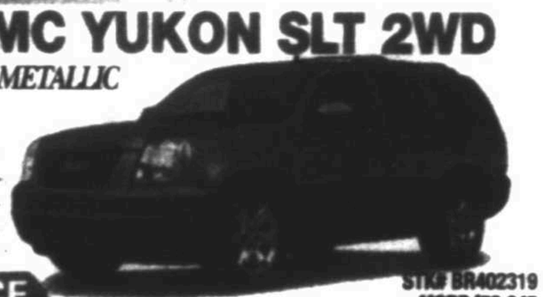

YOUR PRICE $44,999

GMC WE ARE PROFESSIONAL GRADE

STK# BR402319
MSRP $52,845
BERG DISCOUNT $3,846
REBATE $4,000 OR CHOOSE
0% UP TO 72 MONTHS

## 2011 GMC TERRAIN SLE-2

*QUICKSILVER METALLIC*

STK# C6153986
MSRP $29,030
BERG DISCOUNT $1,031

GMC WE ARE PROFESSIONAL GRADE

YOUR PRICE $27,999

# HOLIDAY SALE

### 2006 LEXUS 400H
$24,900

Navigation, Sunroof, DVD — CALL LARRY 681-6259 — STK# 0147

### 2006 DODGE DURANGO
$15,900

4x4, Leather DVD — CALL LARRY 681-6251 — STK# 7648

### 2009 BUICK ENCLAVE CXL
$35,900

Navigation, Sunroof, Only 24k Miles — CALL LARRY 681-6251 — STK# 6948

### 2011 GMC SIERRA
$26,900

CALL LARRY 681-6251

Texas Edition, 6.2L V-8, Only 10k Miles!!! — STK# 7901

### 2007 LINCOLN MKX ELITE
$26,900

CALL LARRY 681-6251

Navigation, Sunroof Only 31k Miles! — STK# 7532

### 2008 CADILLAC CTS
$22,900

CALL LARRY 681-6251

STK# 1762

### 2005 CADILLAC STS
$17,900

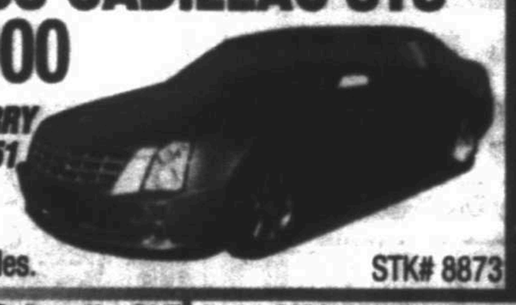

CALL LARRY 681-6251

Nice Only 36k Miles. — STK# 8873

### 2008 GMC SIERRA 2500 SLT
$39,999

6.6 Turbo Diesel, Leather, Nice! — CALL LARRY 681-6251 — STK# 1489

### 2008 FORD EXPEDITION EDDIE BAUER
$25,900

Leather, DVD System — CALL LARRY 681-6251 — STK# 6894

### 2008 FORD F-250 XLT
$28,900

4X4 — CALL LARRY 681-6251 — STK# 5380

### 2007 CHEVROLET SUBURBAN 1500 LT
$23,900

Leather, Power Sunroof — CALL LARRY 681-6251 — STK# 0420

### 2011 CHEVY CRUZE 2LT
$19,900

ONLY 18k Miles!!! — CALL LARRY 681-6251 — STK# 2009

### 2010 JEEP WRANGLER UNLIMITED SPORT
$26,900

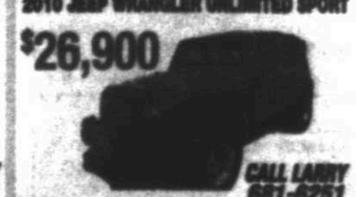

ONLY 11k Miles!! — CALL LARRY 681-6251 — STK# 4576

### 2009 GMC Acadia SLT
$29,900

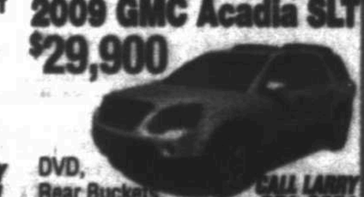

DVD, Rear Buckets, Heated Leather — CALL LARRY 681-6251 — STK# 2153

### 2008 GMC SIERRA CREW
$24,900

5.3 Liter, 20" Wheels, LOW MILES! — CALL LARRY 681-6251 — STK# 4093

### 2008 HONDA ACCORD 3.5 EX-L
$19,900

Only 17k Miles!! — CALL LARRY 681-6251 — STK# 2209

2011 Reader's Choice Award

CERTIFIED INTERNET DEALER

Berg

3205 W. Wall Street
Midland, TX 79701-3759
(432) 694-7741
www.bergmotors.com

/BergMotorCompany

# Marty's Marketplace

...leading you to the best bargains in the Permian Basin

## Miscellaneous

1 Hour Free Pickup AAA Appliances. Call 238-9735 / 528-3046.

1HR. FREE Appliance Removal, 979-5211.

Maytag washer/dryer, Very good cond., white, sold as set only, $425 432-639-3535.

FREE KITTENS to good home. Call after 9am, 432-687-5189.

FREE PAIR of kittens, litter box trained. 432-556-0825 or 691-6143

FREE PUPPIES TO GOOD HOME. Great Pyrenees mixed puppies. 432-352-4159.

**FREE WOODEN PALLETS!**
Midland Reporter-Telegram
(on dock side)

COUCH $150, 2 MATCHING recliners $150 each. All in very good condition, 432-520-4002.

DREXEL HERITAGE China cabinet has beveled edged glass, 6 dining chairs, including two captains. For more information, call 570-4040 or 683-1212.

HUNTER GREEN leather sofa, very good condition, $300. Call 432-686-0150.

QUALITY HENRY Link white wicker bedroom furniture - full/queen headboard, dresser, mirror,lingerie chest, nightstand, chair. Excellent, 432-697-3633 or 432-349-4213 $1000 firm.

Fax Your Classified Ad in Today 682-6999

## Jewelry & Watches

FOR SALE Rolex Oyster....Perpetual Date men's watch w/rare dial ai symbos, Diamond bezel, 14kt. Gold nugget band genuine Rolex. 1-Owner $6500 obo. 575-937-9115.

Need some cash? Call CLASSIFIED 682-6222

## Miscellaneous for Sale

KEN'S RV SALES
2010 W. Highway 80
Midland
432-699-6417
Call 432-699-2002

**SAVE $1,000's**
ON QUALITY USED TRAILERS!
TRY US ONCE, YOU'LL BE BACK
• A FULL SERVICE DEALER
• INSURANCE ESTIMATES
• ALL TYPES OF REPAIRS
• PROPANE

1 WOOD burning insert $150, 1 wood burning insert $500, 1 gas log set stove $350, 1 sofa $50, 1 loveseat $35, 1 small sofa $35, 1 ottoman $35, 1 dining room table $75, chairs $3ea., used gas logs $75. Call 682-5157

55 GALLON steel barrel. $8. 352-8419

King Size Bed $75, Queen Size bed with headboard ..... $100, Washer/Dryer $150, entertainment center $100, TV $50, piano, Beauty salon equipment and other furniture, 432-520-2710.

LEE HIGH School annuals years 1966, 1967, 1979, & 1981. $20 each. 262-1192.

RETAILED FOR $5,500, selling a Pronto M91 for $1,250. Adult sized. Has a 6.5 mi/h max. Has some scuff marks and needs a new battery. Interested, ask for Joey or Jason. (432) 699-5249. mysterie028@yahoo.com

THANKSGIVING Table cloth. Decorated, vat dyed 3X. Please call 432-694-9491.

WOOD BURNING stove $150. 2" frame receiver hitch $75. Extra heavy duty steel ramps $150. Urinal complete with valve, super clean $100. Hamilson Air Dryer $300 or trade for 4" steel pipe. 352-8419.

## Musical

Brand new never played Gladon acoustic electric guitar, $1400. Call 432-638-4050.

Fax R... 682-6999

## Pets

ITALIAN GREYHOUND puppies for sale, 3 females, greywhite, vaccinated & parents on sites. $250. 432-978-2041

LAB- BEAUTIFUL 2 year old chocplate female, $75, 432-570-1942.

LABS AKC chocolate pups. 7 weeks old, 1st & wormed. 432-349-1161 or 586-2187.

LOOKING FOR adult female Yorkie to purchase. Call 432-522-2155 or 432-967-2285

PETS AT Peace now providing cremations and burials. Pre-need, 12 months, 0% interest. 620-8677.

PIT BULL Puppies. Full Blood Blue' excellent bloodline, parents on site, prices vary for males & females. 432-553-6300

SCOTTISH TERRIER puppies, CKC, Avail 12/7. (1) brindle male, $600. (4) females, 1-brindle, 3-black, $700 ea. Family pets not a breeder 432-528-6217

Classified CAN 682-6222

## Animals & Pets

ADORABLE SHELTIE puppies. Call 432-694-2342

FREE PUPPIES Boxer Mix 6 wks old (Midland). 580-298-7438.

FREE TO good home. Black, brown, white Terrier mix. 432-553-4010.

THREE KITTENS FOR FREE, PLEASE CALL 432-260-6445.

## Autos

FORD 2006 F-250, super duty, crew cab, power stroke V-6 diesel, low package, power seats, power tow mirrors, power windows, audiophile AM-FM, CD, Sirius, premium stereo package, Pueblo gold metalic with tan interior, 53K miles, some warranty remaining. Yokohama new tires & factory alloy wheels, still smells & looks new! NADA $31,200 will take $29,800. Call 432-258-6250

FORD 2002 F-150, 77K miles, price negotiable, 432-312-9290.

FORD 2003 F-150 Super Crew, good work truck $5500 553-0296

FORD 2010 F-350 4x4, 1 ton dually, diesel, lariat, white, leather, running board, fuel tank/tool box, 5th wheel reeiver, goose neck ball, chrome wheels, 30K miles. $39,500. Call 432-967-2243.

## Vans

MINI BUS for Sale 2000 Ford H50 Mini Bus, wheel chair accessible, air conditioner/ heater works. 253k Hwy. miles. $8,000 OBO. Call Amy @ 432-296-1826

PONTIAC 2004 Montana minivan, 7-passenger seating. Nice van, $2800, 432-664-4690.

## 4WD or SUV

1995 CHEVROLET Suburban, 4 wh drive $3450. Call Bill Jackson 557-3356, see car at 1501 W. Illinois.

BAD BOY Buggy 2006 All electric 4WD, with winch. $4850 obo. 432-352-7051.

BMW 2007, silver, 1 owner, black interior leather, $25,000 432-816-6992.

BMX 2005 X5, 54,400 miles, garage kept, great condition, must seel $19,000 obo. Call 432-312-2473.

CHEVROLET 2003 Suburban, LS, extra clean, only 87,000 miles, 3 seats, good tires, Bose Sound, new detail, 2nd owner, 432-853-5229, 432-683-2321.

CHEVROLET 2007 Tahoe LT. Pewter, 20" wheels, 3rd row, 94k miles. Asking pay off balance. 661-7119.

CHEVROLET 2008 Tahoe LT. 52K miles, bucket seats, third row seat. Leather! Many options! Color: Gold Mist. $26,000, call 432-553-6000.

HUNTING JEEP 1975 CJ-5. good condition, camo, roll bar, raised rear seat, $3500. Call 432-413-0703, wdd@prodigy.net

LAND ROVER 2006 Range Rover, 90,000 miles, 4 door, automatic transmission, good condition, Silver exterior, Tan interior, AWD A/C, alarm, alloy wheels, radio, CD, cruise, driver airbag, leather interior, mud-flaps, passenger airbag, power locks, power seats, power windows, rear window defrost, sun roof, tow package. Super Charged. $27500 432-661-9275

LEXUS 2010 RX350 Black on tan/28k. All the bells & whistles plus NAVIGATION & heated and cooled seats. $39k. Call 432-889-2357

NISSAN 2000 Pathfinder SUV, needs electrical work, $1200, 432-222-4445

## Commercial Vehicles

## Heavy Equipment

CHEVY 2008 C5500 4x4 Flatbed Diesel 15k miles, $37000. 432-631-9868.

WINCH TRUCK For Sale 1995 Western Star 4964F, Caterpillar 3406C Rebuilt Less then 10K.Tandem rear axles, 60 Tulsa winch. Price $30,000 Call 432-631-7612

## Tractors & Trailers

2 Rough Terrain Scissor Lifts $10900 ea.; 1 JLG scissor lift $3500, 25ft Dove Tail Gooseneck Trailer $7500, 432-296-2178.

## Specialty Vehicles

23T ALTERED 1996 454 with 2speed power glide. New paint, comes with 35 ft Sidhan trailer., overhead air, winch, generator & new tags. Ready for use. $22,000 obo. 634-3034.

JEEP 2010 Grand Cherokee 43k miles, 4 door, automatic transmission, like new condition, white exterior, black interior, 2WD $18k, 325-315-0706

## Specialty Vehicles

LOTUS 2006 Elige, 43K miles, hard and convertible tops, original and custom wheels, XM radio, good tires. $30,000. Call 432-699-7629.

Recreational Vehicles

## Motorcycles

HARLEY DAVIDSON 2007 Ultra Classic, low mi (6,500), many extras $16,500 301-3733

KAWASAKI 2007 KLR650, 10K miles, $3,000 firm. 432-889-6460 / 432-683-2630.

## RVs

1999 PLAYMOR 37' 5TH wheel Toy Hauler, good shape, $10,000 OBO. 817-538-1350.

► NEW TODAY! ◄

2003 Harley Davidson V-Rod 100th Anniversary. Custom paint. Tons of Chrome $7500. (432) 230-9417

2010 SANDPIPER 5th WHEEL, 40ft, 3 slides, 2 AC's, built in desk, king bed, lrmo tint windows, $40,000. 432-634-5482.

2011 37FT Monte Carlo 5th Wheel, 3 slides, 2 ac's, W/D, triaxel. $32500. 806-341-1502

FLEETWOOD 2007 Excursion 39V, 2 slides, 350 diesel, 20k miles, $123,000. Call 432-686-7949.

FLEETWOOD YUKON Wilderness. Excellent condition sleeps 8, $5,000. 634-0978.

Forest River 2007 Surveyor M-280, 30ft, single slide, extra spare tire, separate shower & bathrm, front bedrm, used only 6 times $21,500 432-687-7004

SEA BREEZE 5th Wheel Travel Trailer, 30ft. great condition $21,000 432-270-3449

TOP OF the line Holiday Rambler Presidential, 3 slides, approx. 37FT long, cherry wood interior, loaded with upgrades, retail $23,000-$28,000 asking $19,900. Call 432-661-1707, Tahoka, TX. Will deliver.

## Watercraft

SEA DOO 2011 SEA Doo jet ski 215 HP Turbo Wake Pro. Brakes & reverse. Only used 3 hours. 3 seater and can pull a tube or water ski 70 MPH. Brand new Sea Doo trailer. Bought for $14,500 will sell for $12,000 firm. 432-631-0014.

Auto Services and Parts

BUYING/Hauling Off Junk Or Unwanted Vehicles. Dependable Junk Removal. 432-352-5031

HEADLIGHTS, Tail Lights, Body Parts, Door/Tailgate Handles, Fuel Pumps, Mirrors, Radiators & Window Motors / Regulators. Stop by Savage Auto Parts at 3402 Thomason Dr. or call 432-262-2276

PROFESSIONALLY REBUILT 327 Chevy, 325HP, double hump heads, 4 BBL carter with kit, ALT, fuel pump, aluminum valve covers, water pump, fan, 447 cam shaft. $2950. 432-686-0150.

Real Estate Rentals & Sales

## Residential Rentals

## Apartments for Rent Unfurnished

FOR SENIORS 55 and up, exceptional 2 bedroom, covered parking W/D connections, $750 a monthly, no pets, 432- 694-9853.

SENIORS, CLOSE to Dr's and hospital. Reasonable rates, single story. Background check required. 1 bedroom, efficiency. 3001 W. Ohio.

Need some cash? Call CLASSIFIED 682-6222

## Residential Sales — Condos/Townhouses

BY OWNER Wallace Patio Townhouse, 3BD, 2BTH, 2 car, 2430 sq. ft., lrg living area, huge master bdrm, 2 fireplace, new roof, and 1 owner. 1410 W. Pine, for appt. call 697-4010.

## Homes for Sale

2600 SPARTAN DR, 3/2/2, covered patio, vaulted ceiling, fireplace, sprinkler system, $165,000, 432-894-2340.

4 bedroom, 2.5 bath, 3 car garage on cul-de-sac, sequestered master bedroom, plantation shutters, 2 dining areas, lots of storage, 2,626 sq ft, 2 year old AC, 1 year old heater, nice yard with pecan and oak trees/sprinkler system. 5010 Candle Tree Cove. $278,000. 853-5224.

## GARAGE SALES

### Estate Sales

**Moving Sale**
**By**
**Joseph and Team**
**4402 Tanforan Ave.**
**(Midland)**
**Thursday and Friday 9:00 am - 3:00pm**
**Saturday 9:00 am -12:00 pm**

This wonderful home is full of beautiful quality items including...Fitz & Floyd, Lenox china "Wind song", brass Thomas Kinkade plates, decorator lamps, love seat, 2 slipper chairs, wrought iron/glass coffee table, Drexel buffet/dining table/chairs, red leather Lazy Boy recliner sofa, big screen TV, side chairs, Drexel sofa table/queen bed/night stands, oak dining table/chairs, armoire, curio cabinet, book shelves, roll top desk, air hockey table, antique twin iron bed, sewing machine, curio shelves, round ottoman, 2 fridges, and the usual household misc.

For pictures please go to...
http://www.estatesales.net/estate-sales/733418.aspx

### Estate Sales

**The Cats Meow**
**Estate Sale**
**1410 West Pine, Midland**
**Thur - Fri 10-6**
**Sat 10-3**

1880's Oak China Cabinet, Victorian Marble top dresser, washstand & bed, French chair, Cane chair, massive silver coffee table, sofa table & end tables, Tray stand, plant stands, Tapestry gothic style arm chair, Needlepoint piano chair, Thomasville dresser, hand carved Santa Fe Oak sofa, chair & tables, console stereo, day bed, Oak coffee table with slate paneled top, king size Maple bed, dresser & night stands, Fruit wood book shelf, rocking chairs, Mahogany bench, Burled wood TV cabinet, Ladies desk, overstuffed chairs & ottoman, Leather chairs & ottomans, magazine rack, drop leaf tables, Needlepoint chair, Maple dining table & hutch, Roll Top desk, garden furniture, ,rirrigerator, Etched crystal, hand painted china, antique lamps, Fransician Ivy, pressed glass, Waterford comport, English tea cups, Game plates, Limoges, Bavaria, Royal Doulton figurines & Toby, Weller lamp, Roseville, Royal Bayreuth Fugural pitcher collection, R.S. Germany chocolate set, Schuman Dresden Vase, Crystal, pitcher & bowl, Horse plates, Ironstone, large pottery lamps, Brass spittoon, Flow Blue platter, Godey prints, Harrison Fisher prints, paintings by Dorothy Francis, Janey, W. Delaney, Victorian etchings, Windberg prints, W.B. Franklin oil paintings, Victorian painting of Cats, Books, Navajo rugs, antique clocks, 1900's Masonic long coat & Dress sword, old records, Jim Beam Decanter cars, WWI Four volume stereoscope library, stereoscope, Halliburton miscellaneous, Nikon Camera, men's clothing, TV's, men's Sterling & Turquoise buckle on Alligator belt, and thousands of things too numerous to mention. Service provided by The Cats Meow, Visa, MC, AMEX, accepted. Because of the huge volume of breakable items, please no children. House for sale by owner. See you there.

1601 VENTURA Ave., 79705, Friday & Saturday, 8am-1pm. Household items, bedspreads, wall art with frames, glassware, rugs, throw pillows, Christmas decorations.

Need some cash? Call CLASSIFIED 682-6222

### Garage Sales — 79705

1705 E. WALNUT near Our Lady of Guadalupe Church Thurs. 8am-? Lots of little girls clothes, extra large women's clothes & lots of misc.

## Residential Sales — Homes for Sale

504 PARKWOOD 3br/2ba 2 car garage. Totally updated, abundant storage. Large covered patio. Quite neighborhood. $135,500. 432-349-5374

**Brand New!**
**Just finished-Ready for immediate occupancy!!**
NW Midland-INSIDE the Loop, 3 Bed-2 Bath-2 Car Garage, lite living room floor, fireplace, whirlpool tub, foam wall & ceiling insulation, raised ceilings, TANKLESS water heater & much more!! No home owners association. Drive by 3316 Sagamont Dr. or call KEY HOMES at 520-9848 for showing! Open House-Saturday or Sunday, 1pm-5pm, or anytime by appointment.

HOUSE FOR sale by owner, 3 bedroom, 2 bath, 24x32 shop, granite counter tops in kitchen & bath. 3800 Willingham. $190,000 Call 432-557-8910.

## Residential Sales — Homes for Sale

FOR SALE! 5500 Ashwood Ct., in Grassland. 4 Bed / 3 Bath / 2 Living / 2 Dining / 4 Car Garage. 3500 sq. ft. $370,000. Please call for showing or more info 210-393-9469

► NEW TODAY! ◄

FOR SALE By Owner 3324 W Shandon Ave 3 Bed/2 Bath and is 1,375 sq. ft. Asking $129,500.

REDUCED! For Sale By Owner in Greenwood-2101 SCR 1129. Wonderful 4bd/3ba, 2,535 sq. ft. on two acres, tile, carpet/wood floors, jetted tub in master, plantation shutters, sequestered master & mother-in-law suite, tons of storage, storage building, excellent water well, mature fruit trees $322,000. 683-8879 or 631-0326.

**3400 ALICIA**
**$235,000**
**FABULOUS POOL!!**
Striking 1984-built 3/2.5/2/2.5 in Mamar Terrace! Wide open, light & bright, tall ceilings! Walk to Lee HS! RV sized rear drive! Over 2,500 sq. ft. Call Up Group @ 8892934.

## Homes for Sale

**GREEN TREE: 4806 Teakwood Trace,** 2 story, on golf course, 4 bedrooms, 4 1/2 bath, 2 living areas, 2 studies, large patio, tile flooring, 3 car garage. 432-352-8367.

**5306 Green Tree Blvd**
For Sale by Owner. 4 bed +loft, 2 bth, townhouse, 2300 sqft, fp, 2-car garage, large living & dining areas, lots of storage. Great neighborhood. $220,000. Best features are inside.Call for appt to see them: 520-0713 or 296-0924

## Residential Sales — Homes for Sale

**Gorgeous Estate** on 3 acres on Lytle Lake in Abilene, TX. Home is designed with lake views in mind. Stunning 2 story living room. Floating dock. Private boat ramp with boat garage. Gorgeous pool and waterfall. $990,000. Appraisal in hand for $1.4 million. Pics on LaurenClark.com. Lauren Clark, 325-669-7225. RE/MAX of Abilene 325-695-3730.

LAKE BUCHANAN AMAZING HOME! Deep water. 3/2.5/2 Ranch. Priced right. Call Jeanne 830-385-1513

REDOSA/ALTO Country Club, full golf membership on two courses, one side of duplex, 2/2, two levels, updates include tankless water heater, paint, concrete countertops, tile, flooring, nice view, $185,000. Rusty at 806-778-4334

WE BUY HOMES! Fair prices, quick cash! Call 432-266-1212, 432-631-8100.

## Residential Sales — Homes for Sale

WE BUY houses! Any area, any condition! Can pay cash! Call Joe, 664-4333.

WE LOVE VETERANS Key Homes Inc. 432-520-9848 www.keyhomesinc.com

## Lots & Land

## Farm & Ranch Hunting Leases

2 ACRES in Midland, waterwell and electricity for $20,000. Call 432-978-4991

3 BUILDER lots, ready to go, 1406 Lynn $9000, 107 N. Eliseinhower $30,000, 502 Waverly $21,000. Call 432-352-7545.

938 +/- ac. – May divide, borders San Angelo city limits, Ranching, Hunting, & invest. 325.655.6989 LLP

DOVE - DUCK - QUAIL SEASON HUNTING LEASES. VAMINT HUNTING, Pecos Co. warner huntingleases.com 432-332-6955, 432-563-4008.

BRAZOS RIVER RANCH
Approx. 7300' of Brazos River frontage. Very beautiful, wilderness! 3-2-2 carport. Property never commercially hunted: abundant widdeer & turkey. 22 min. SW Weatherford, 10m. views, big scenic canyons. Reduced to $7,750/ac.
View Extensive Farm & Ranch Inventory at: www.sealson.com/2300-acres-brazos-river-ranch
McAllen Sealson, broker
817-991-5300
MAC A. Sealson, sr. broker
817-925-3333

Fax Your Classified Ad in Today! 682-6999

## Apartments for Rent- Unfurnished

**1 & 2 bedroom apparments Available Now!**
Thornwood Apartments
2601 North A Street
Midland, TX 79705
432-682-5381

**NEVER AN UPSTAIRS NEIGHBOR!**
Great floor plans!
1 and 2 bedrooms available NOW!
Courtyard Apartments
2300 North A Street • Midland, TX 79705
432-682-3831

## Homes for Sale

1004 S CO RD 1121-Need a guest house? One is included with the sale of this updated 3 bedroom, 2 1/2 bath home. Updated kitchen, 2 living areas, large master bedroom, in ground pool, tile block fence, 2 car garage, 4 car carport, pond with windmill, small barn with stalls, cross fenced acreage, guest house is a 2 bedroom, 1 bath with a great kitchen, 2 car garage plus 2 car carport, all this on 1.76 acres ..... $[illegible]

2101 S CO RD 1007-A new home in Cielo Vista, easy access to Greenwood Schools. 4 bedrooms, 3 full baths, formal dining room, office/study, breakfast nook, granite countertops, lots of tile flooring, 3 car garage, fenced backyard, 4 acre lot. Construction complete ready to move in and enjoy. ..... $[illegible]

10104 E CO RD 100-Another new home in Cielo Vista, construction almost complete this home has 4 bedrooms, 2 1/2 baths, formal dining room, granite countertops, tile flooring, 3 car garage, fenced yard, 1.04 acre lot. ..... $[illegible]

4000 TEAKWOOD-New construction in Briarwood, 3 bedrooms, formal dining, 2 1/2 baths, granite countertops, tile flooring, 2 car garage, fenced yard. ..... $[illegible]

2222 CINNAMON-Large 3 bedroom, 2 bath home with 2 living areas, lots of rustic woodwork, pretty yards, workshop, covered RV parking space ..... $[illegible]

3210 W. LOUISIANA-Lovely 3 bedroom, 2 bath home with 2 living areas, wood and tile flooring, completely updated ready to move into. ..... $[illegible]

1000 FRONT STREET-Business opportunity, thriving consignment business currently being operated. Large tile block bldg. with 2 overhead bay doors, large showroom, small office, bldg has approx 7,125 ft., Zoned C-3. ..... $[illegible]

2112 E I-20 SOUTH SERVICE RD.-4.72 Acres zoned LR-2, developing area with a few strips across the street, perfect location for a small store. ..... $[illegible]

5707 FM 307-Commercial location in Greenwood. Located east of Uncles Store. 2.438 Acres ready for development. High Traffic area. ..... $[illegible]

*To See These Properties Call Listing Agent Clemmie Sorge at Legacy Real Estate 687-6500 Ext. 142 or Direct Line 618-5018, Cell 553-9130*


**Sudoku Is Brought To You Daily By:**

BASIN Foundation Repair
Midland, TX 79702
432-210-1126
Serving The Permian Basin
FREE Evaluations & Lifetime Transferable Warranty!


# SUDOKU

THE SAMURAI OF PUZZLES By The Mepham Group

Level: 1 2 3 4

| | | | | | | | | |
|---|---|---|---|---|---|---|---|---|
| | | | | 5 | 7 | | 1 | 6 |
| | | | 1 | | 4 | 5 | | |
| | | | | 6 | | 4 | | |
| | 4 | | | | 6 | | 2 | |
| | | | | | | | | |
| | 2 | | 3 | | | | 5 | |
| | | 9 | | 2 | | | | |
| | | 3 | 7 | | 1 | | | |
| 8 | 7 | | 4 | 3 | | | 9 | |

Complete the grid so each row, column and 3-by-3 box (in bold borders) contains every digit, 1 to 9. For strategies on how to solve Sudoku, visit www.sudoku.org.uk

SOLUTION TO TUESDAY'S PUZZLE

| | | | | | | | | |
|---|---|---|---|---|---|---|---|---|
| 8 | 2 | 6 | 7 | 5 | 9 | 3 | 4 | 1 |
| 5 | 1 | 4 | 2 | 3 | 8 | 6 | 9 | 7 |
| 7 | 3 | 9 | 4 | 6 | 1 | 8 | 5 | 2 |
| 1 | 4 | 5 | 3 | 8 | 2 | 7 | 6 | 9 |
| 2 | 9 | 8 | 6 | 4 | 7 | 1 | 3 | 5 |
| 6 | 7 | 3 | 1 | 9 | 5 | 2 | 8 | 4 |
| 4 | 5 | 1 | 8 | 2 | 6 | 9 | 7 | 3 |
| 3 | 6 | 2 | 9 | 7 | 4 | 5 | 1 | 8 |
| 9 | 8 | 7 | 5 | 1 | 3 | 4 | 2 | 6 |

11/9/11

© 2011 The Mepham Group. Distributed by Tribune Media Services. All rights reserved.

# Who's Who For Service

What a GREAT place to advertise your business!

Call 682-6222 for details.

**APPLIANCE REPAIR FREE REMOVAL**
REPAIRING & SELLING Refrigerators, Freezers, Stoves, Washer & Dryers. Free Service Call with Repair. Full Warranty. Very Affordable Prices.
M&M Appliances
1007 N. Midkiff, Midland. Call 432-570-6279

**COMPUTER PROBLEMS?**
We Offer Solutions,
With The Best Price & Fastest Service
We can diagnose your computer, and in plain English, tell you what repairs & upgrades we recommend. Friendly professional service including: virus removal, networking, security, desktop & laptop repairs. We will make a service call to your home or business.
Computer Solutions: 432-618-1566

**DAN'S PC Repair and Home Networking**
We also do TV and audio hook-ups. Check us out on the web at: Dansmobilepcrepair.com or call 432-563-4620.

TJ'S COMPUTER REPAIR. Repair or upgrade . Custom build new computers. Spyware and virus removal, Wireless network setup. Reasonable price. Work on site or pickup. 686-0831.

**COMPUTER SUPPORT SERVICES**
Repair, troubleshooting, upgrades, installs. Virus/spyware removal. Over 20 years experience. Reasonable rates. 432-694-3915 432-230-0664.

**Cleaning Service / Home Cleaning**

ANNA'S HOUSEKEEPING. Weekly & bi-weekly rates. References available. Free estimates. 853-8697

DEPENDABLE/ RELIABLE Housekeeping with references. Call 432-894-0689.

DIANA'S HOME cleaning service. Do you need a day off? I'm a maid to hep. Weekly & bi-weekly rates. References & bonded. Free estimates. 432-528-2946.

HEAVENLY SENSE CLEANING SERVICE. Free Quotes. Honest dependable owner operator. 432-269-1903.

HOUSECLEANING SERVICES @ it's best. Weekly, bi-weekly, once a month, move-ins, move-outs. Free estimates. Call Lucy @ 432-212-9744

HOUSE & Office Cleaning Service. One time cleaning, weekly, bi-weekly, move ins & move outs. Reasonable rates. Excellent ref. Insured & Bonded 432-269-3113.

IT'S THAT Time of the year again! Need someone that you can depend on to clean your home right? Call 934-3565.

**Office Cleaning**

A+ CLEANING. 10 years commercial office cleaning. References upon request. Call 556-9146 / 661-0173.

**HOWARD'S JANITORIAL SERVICE**
Quality is our specialty! Bonded, insured, 25 years experience. Professional service. Commercial, medical, offices, floor care. 432-689-3950 or 432-230-5904.

**Window Cleaning**

The House Washer. Window cleaning, fence restoration and more. 684-5379.

WINDOWS PLUS + Mirrors, Housewash, etc. Exclusively Serving Midlanders since 1994. Residential, Commercial. Call (432) 682-9322.

**Computer Services**

**Repair & Replacement**

A COMPUTER Tutor-Overcome Your fear of Computers! Your PLACE, Your PACE. Call Karen 553-2468 (leave message). Gift Certificates Available!

In A Hurry? E-Mail Your Ad Today! It's Quick & Easy info@classified-mitcom

**Home Services & Home Improvement**

**Cabinetry & Furniture**

**WOOD DO IT!**
(Just in time for the Holidays)
Front doors, crown & moldings, porches, repairs, remodels, for all your carpentry needs! Call Brant 432-661-4558 Debbie 432-661-7727

**Chimney Sweep & Repair**

CHIMNEY CLEANING and all types of masonry repairs. Replacement of fireplace valves and chimney caps. Master plumber. Free lighter. 682-5167.

**Concrete**

CABALLERO MASONRY. Brick/block/stone, fences, driveways, sidewalks, patios, flowerbeds. Insurance. Bonded. Free estimates. 432-631-6781.

GIVE NEW life to old concrete, sidewalks, pool decks, driveways, patios, etc. Overlays, stained and stamped. Over 15 years experience. For free estimates please call, 631-0211/ 254-0327.

**QUALITY CONCRETE**
Work of all types. Driveways, patios, sidewalks, house/metal buildings foundations. Call 432-816-6639/432-263-5272.

**Contractors & Builders**

FREDDIE'S CONSTRUCTION Co. Roofing, Concrete, Fencing, Foam and Blown Insulation. Free Estimates, Bonded 432-413-2744

GONZALEZ CONSTRUCTION and Remodeling. Indoor/ Outdoor, custom painting, texture, all types of flooring, fencing & room additions. Also roofing. Free estimates, compatitive prices. 432-528-4485

J. Thomas Hunt Construction, LLC
For complete renovations, room additions, or small remodeling project 894-3183.

**Demolition**

**BRUSH HOG**
Mowing lots, clean-ups, demolition of structures. Fully insured, bonded, reasonable rates, estimates, 664-2955.

**Electrical**

**BRADY ELECTRIC**
Free estimates and prompt service.
Residential repairs, remodels, and new construction.
Licensed & Insured
TECL #30297
432-413-4972

CALL FIDEL'S ELECTRICAL SERVICE For all your Commercial & Residential electrical upgrades, repairs or new installations. 432-563-4611. TECL # 22488

**RUDY'S HOME IMPROVEMENT**
Repair & remodeling, commercial and residential. All types of concrete work, concrete staining & stamping, brick, block, rock, stone tile, brick mortar repair, etc. Drywall, texture, and painting. Interior & exterior. REASONABLE RATES quality work, free estimates, bonded Contractor Rudy 212-1122.

**Home Services & Home Improvement**

**Electrical**

**LAING ELECTRIC**
Residential and Commercial. Midlander for 42 years. No job too small. Appreciates all work. Free estimates. Licensed and Insured. TECL#16544. Please call 432-413-5880.

**Fences**

**A1 QUALITY WORK**
Reasonable rates. Repair or replace. Serving Midland over 40 years. Free estimates. Jackie Cooper 432-813-2638.

A + FENCES
New or Repair!
Wood, metal, block, metal carports. Free estimates. 634-5688

☎ FENCE DR. ☎
Big or small, we do it all! New, repairs, staining, & gates. Free estimates. 432-254-9547.

GLOVER FENCE All types of fence and repair work. Free estimates. 432-683-2319.

Hunts Fencing and Pergolas. Cedar, pine, cinderblock, or brick fencing. Custom outdoor kitchens, pergolas and pool house. Call 432-894-3183.

MBC FENCE & Carpentry. New, Repairs. All Types. Work professional & guaranteed. Free Estimates. Best rates. Call 432-526-6235 or 631-3241

STABILITY FENCING & construction. Repair or rebuild wood, sheet metal, cinder block, brick, rod iron. For any size job call 978-9990

**Fireplaces & Firewood**

**DISCOUNT FIREWOOD**
All Seasoned
Full or Half Cord
Mix and Match
Oak, Pinion, Mesquite, Pecan and Hickory.
432-661-6742

DURAN'S TREE Service CORDS, all split, Mixed Firewood. Delivered & Stacked. $200. Also have Oak and Mesquite. 570-9617/ 238-6770. Also Selling Small/Big Outdoor Burning Wood.

ERIC'S FIREWOOD Oak/Mesquite or Mix 1/4-$95, 1/2 $190, Full $380. Call 934-6198

FIREWOOD BY Midland firemen. Oak & Mesquite. Full, half and quarter cords. Free delivery. Also, Tree Trimming Services. Call 557-2897.

FIREWOOD FOR Sale! Very large stacks $55-$65 Also Oak & Pecan in cords. 296-9040

FIREWOOD mixed and oak. Includes delivery. 638-6163 or 561-8802

JOLLY JOHNSON
Firewood, Oak, pecan, mesquite. Apt bag to a full cord. 432-978-3328

Seasoned Firewood Call Larry Tucker at 432-689-7151

Seasoned Firewood Call Larry Tucker at 432-689-7151

SEASONED OAK firewood, $340 for 1 cord, $190 for 1/2 cord. Delivered & stacked. 325-648-2816 or 512-913-7408.

**Home Services & Home Improvement**

**Fireplaces & Firewood**

TERRY'S FIREWOOD-Oak- $325 a cord, $175 1/2 a cord. Mesquite & Pecan- $300 a cord, $165 1/2 cord. Pinon $550 a cord, $275 1/2 cord. Free local delivery. Cheaper price if picked up, 489-7695.

WOOD LOT
1408 Garden City Hwy
Firewood: Oak, Mesquite, Pinion. 432-209-0416 or 325-762-4262.

**Handyman Services**

24 HR Handyman. For any type of job, big or small. Repair or rebuild, hourly or flat rate, 432-978-9990.

FOAM OR Blown insulation. We got you covered. High efficiency insulation or old fashion blown. Please call 432-978-9990.

**Heating & Air Conditioning**

At your service www.ActionAirPlumbing.com (432) 620-8900

ELLIS & SONS Plumbing & Air Conditioning Sales & Service. Service all brands. 683-2679. TALCB005482.

**Holiday Decorating**

ALPHA OMEGA Landscaping is now scheduling outdoor Xmas light/decoration installation/ removal. Hurry before its too late! Call Paul at 432-689-3428.

INSTALLATION OF outdoor Christmas lighting. Call 638-6163 or 561-8802

**Painting & Wallpaper**

CUSTOM PAINT & Remodel Interior & Exterior FREE ESTIMATES Call Andy at 432-352-6678 (references upon request)

DOUBLE TT PAINTING
Interior and Exterior
Residential & Commercial. 50% discount. Call 432-268-7849.

ELDER PAINTING
Experienced painter needs work. Cabinets, glazing, drywall repair, tape and bed, texture, painting, interior, exterior. Mention this ad for a 10% discount. Call Chad (432) 770-8140.

**K&J PAINTING** Kevin Ison. Interior / exterior painting, drywall repair, tile. Top quality work. Free estimates! 432-563-3178 or 432-349-6110.

**★LOW BID★**
Painting. The American Way! Low prices, quality work. Interior/ Exterior. References. Call (432)664-1365.

**★LOW BID★**
Painting. The American Way! Low prices, quality work. Interior/ Exterior. References. Call (432)664-1365.

**SUPERIOR EXTERIORS & Interiors**-All types of Painting & Remodeling. Credit Cards Accepted. 520-7348.

YANACEK PAINTING, Frank Jr. Commercial & Residential Painting. All Types of Wall Finishes and Pressure Washing. 556-2103

**Home Services & Home Improvement**

**Remodeling & Repair**

# Pro Contractors
OF MIDLAND

- Full Service Commercial Office Remodels
- Residential Remodeling; Specializing In Custom Bathrooms And Kitchens
- Custom Granite, starting at $45 sq/ft. Installs
- All types Of Flooring; Tile, Hardwood, Laminate, VCT and Carpet
- Licensed Plumbers, Electricians, A/C and Heat Services
- Interior / Exterior Paint and Texture Specialists
- Comm/Res. Tree Trimming and Removal

Insured and Bonded. References Available.
For Free Estimates
Call 432-557-4261
www.procontractorsmidland.com

**Painting & Wallpaper**

PADILLA PAINTING
DO ONE thing, do it well!
For all your painting needs
call 432-488-8719.
www.padillapainting.com
VISA

**Plumbing**

At your service www.ActionAirPlumbing.com (432) 620-8900

ERIC'S PLUMBING Service, Remodeling & Repair. RO's, water softeners, tankless water heaters, and water repipes. See ad in AreaWide phonebook. Call 432-934-6198

**SEPTIC TANK**
Installation.
Licensed Installer.
Site Evaluator.
Bonded, insured.
Free estimates.
664-2355.

**★SUPERIOR★ PLUMBING**
Call for free estimates on all your plumbing repairs, new construction, and remodels. Get your best price on sewer, gas and water line replacements. M39721
For superior service at reasonable rates
Please call
432-687-5905.

**WATER WELL going dry?** Told nothing can be done? We have your solution! Water Scavengers 687-5905.

**Pool & Spa**

J.T. POOLS Remodeling & Rentals. Free estimates. 432-682-5140, 432-631-2950.

**Remodeling & Repair**

Rudy Rodriguez
Remodeling & Repairs
•Commercial/ Residential Remodeling
• Drywall & Texture
• Ceramic Tile
• Brick Mortar Repair
• Wood floors
• Stucco
• Granite Countertops
QUALITY WORK REASONABLE PRICES
FREE ESTIMATES
432-640-6921

EH MASONRY Texas. Brick, block, stone, stucco. Flagstone floors, chimneys, fences, pillars, flower beds. We also build new houses. No job is too big. Reasonable rates!! Bonded and insured. eh_masonry_tex@hotmail.com or call Efrain 432-312-7418 or 469-626-5408

**Home Services & Home Improvement**

**Remodeling & Repair**

J Thomas Hunt's Granite. We handle demo, plumbing, electrical and backsplash. Call 432-894-3183.

**Roofing**

**A1 QUALITY WORK**
Reasonable rates. Repair or replace. Serving Midland over 40 years. Free estimates. Jackie Cooper 432-813-2638.

**J&J ROOFING**
All Types of Roofing and Repairs. Fence Repair. Free Estimates. 432-631-6861

LOPEZ ROOFING. 20 years experience. Wood shingles. Composition. Residential Commercial. Free estimates. Serafin Lopez 432-238-3364. BBB

REYES ROOFING NEW roofs, replace, leaks. Free estimates (BBB). 432-686-7113 leave message. 432-238-4254

**ROOFS BY NICHOLAS**
The Roofing Company you rely on! Up to $250 off complete roof! (432) 520-7348.

**Tile & Vinyl**

J THOMAS TILING
Custom showers, tubs, & floors. We handle demo, plumbing & electric
Call 432-894-3183.

**Landscape & Tree Maintenance**

**Lawn & Gardens**

AAAA PROFESSIONAL tree Pruning, tree & stump removal. Over 20 years experience. Senior discounts. 432-689-3318.

A&B Landscaping XERISCAPING, IRRIGATION repair, tree trimming & tree removal. Sr. citizen discount. Free estimates. Call 432-557-1340.

AFFORDABLE TREE/ MOWING, shrub pruning, removal, sprinkler repairs. Licensed & Insured. Call Kut-Rite 561-8802, 638-6163.

LUIS LAWN SERVICE Mowing, tree trimming, shrubs, flower beds. Free estimates, affordable prices. 15 years experience .664-7416

**Landscape & Tree Maintenance**

**Lawn & Gardens**

**A & G Services.** Mowing, edging, tree trimming, shrub removal, fertilizing, planting, mulch, flower beds, all seasons. Free estimates. 432-599-4240.

**A + LANDSCAPING TEN STAR GARDENS**
Landscape design installation. Xeriscapes, artificial turf, pergolas, flagstone, tree pruning & maintenance. Outdoor lighting. 30yrs experience. 685-5058

ALL SEASONS Lawn Care. Tree trimming, flower beds, mowing. Free estimates. Call anytime 432-689-1461

**Arbor Max Solutions**
Professional Landscape & Tree Care. Call Now for Winter Pruning!
Taylor Maxwell Degreed Horticulturist
Certified Arborist
TX3606A
432-528-1737

CareFree Lawn Care For all your landscaping needs call Russell. Free estimates. Native Midlander. 557-9622

COMPLETE LANDSCAPING
Lawn Maintenance Cleanups, haul offs, design, sprinkler systems, installs, shrubs, flowerbeds, trees and leaves. 432-978-8411

DECKER'S TREE Service Tree removal, tree mowing, projects, & trimming, 967-2413.

GOOD FAITH YARD SERVICE Yards, trees, flower beds, cleanup, hauling etc. Free estimates. Call Bryan 432-270-1174

GREENE TREE AND Landscaping. Get your Xeriscape done today. Also specialize in tree care as well as tree removal. Senior citizen discount. Call for your free estimate, 432-978-2467.

HERMAN'S LANDSCAPING. Tree & shrub trimming, stump removal, flower bed cleaning, and planting. Please Call 683-2904, 967-0196.

J & J FULL Lawn Service. We do extra jobs. Let us pick up all your leaves. Call 432-689-4351 or 432-695-4185

M & M Landscaping. 22 years experience. All types of landscaping Xeriscaping, tree and scrub removal. No job too large or too small. Call 432-230-3372

**MURPHY'S LAWN CARE**
Mowing, trimming, edging, leaf clean-ups, hedges.
Bill or Maryann.
(432)687-2131

TRACTOR WORK. Lot Mowing. Stephen 432-556-4530.

**Landscape & Tree Maintenance**

EL JARDIN - Trees, Landscape, Irrigation. Experienced Professionals From Start to Finish. New Landscape Design and Installation, Relandscaping, New Lawns and Lawn Restoration, Tree Pruning, Removal and Health Care, Sprinkler Repair, Modification, New Design and Installation. Drip Irrigation Specialists! 29 Years in the Permian Basin. Please Call Bruce at 432-770-2369.

SAVE YOUR TREES
DEEP ROOT FEED
CALL STEVE 432-689-3318

**Pet Services**

K9 POTTY PATROL Midland-Odessa's premiere pet clean up and waste removal service! 432-254-6951 or k-9pottypatrol.com

**Repair Services**

**All Types of Repair**

**ACE APPLIANCE**
Sales and Service
Serving entire Permian Basin. Large selection of reconditioned appliances w/ warranty.
Repair on all major brands, same day service.
4313 W. Illinois. Call 432-682-4440
FREE APPLIANCE REMOVAL!

**Landscape & Tree Maintenance**

REDUCE ACORNS 75-85%. Root Feeding Starting At $12 A Tree. Great Prune Prices. 432-978-6497.

**RENT MY HUSBAND**
(For your honey do's) Prune trees, clean beds. Free estimates. Please call 432-230-1989.

**STRACENER IRRIGATION**
Sprinkler Systems
Repairs & Installations
License #4933
Call (432) 561-9525

THE FIRE GUYS
Tree removal, trimming, stump grinding.
Call 634-8294.

TRACTOR WORK. Lot Mowing. Stephen 432-556-4530.

VILLA'S YARD Service Free Estimates, Reasonable Rates, Flower beds, Tree Trimming & Removal. Christmas Decorating. 349-3868 or 570-7434 Lord Is My Shepherd, I Shall Not Want. Psalm 23:1

WILL TRIM, prune or uproot just about any tree, very reasonable prices. Call Norman 432-296-1424

**Miscellaneous Services**

DECKER'S TREE Service. Shredding, driveways, buildings, and lot clean up. No job too big or small. 432-967-2413.

FREE REMOVAL of scrap metal, appliances, water heaters, etc. Call 553-0197.

**Moving & Storage**

**AEGIS Professional Movers**
Moving & delivery.
Clean, polite experienced. Bonded & insured. Proud West Texans Call Vonnie
432-634-4686

J & K LOADING AND PACKING SERVICES. CALL 432-553-2416.

MOVING HELPER W/ trailer. Dave 352-0101

**QUALITY DEPENDABLE MOVING**
at affordable prices with professional movers with over 15 years experience. Load or unload, trucks. We will move you anywhere. Satisfaction guaranteed. Please call steve 432-288-4837 or 432-570-9599

**Musical Instruments Tuning & Repair**

EXPERT PIANO Tuning and Repairs. Please Call Michael Sherrod At 432-684-3161 For An Appointment.

**Personal Services**

CNA NEEDED 3pm-8pm, Monday-Wednesday & Friday. $12 an hour. Text message only, Call 432-664-7074.

***CUSTOM GIFT WRAPPING*** WOW! You won't believe the time you will save by allowing a professional artist (MEI) to custom wrap your holiday gifts for you! Create a theme, personalize, custom artwork, whatever makes you smile! Sm $10; Med $15; Lg $20. Call Donna today! (432) 528-6801.

**DAYCARE NOW**
accepting enrollment for new born through 12 years. Full time; part time; part day. drop ins.
Transportation provided. 687-5904

**NOW OPEN** Nana's Home Child Care. Located in Old South Midland. Accepting children of all ages/school drop-off and pick-up. Call 432-559-3144.

PIANO LESSONS. All ages welcome. Please call 432-522-7815.

PRIVATE CAREGIVER for elderly, $10 an hour. 432-212-7851.

PRIVATE CAREGIVER for the elderly, with good reference and over 15 years experience seeking employment just moved from Houston to Midland. 832-494-5092

**Repair Services**

**All Type of Repair**

TIM'S MOBILE Automotive for all of your automotive needs. Over 20 years experience. 432-634-5395, 432-520-2843.

**What's Read!**
Classifieds are.
Studies show that more readers turn to Classifieds everyday than almost any other section of the newspaper.
Call Classifieds Today!
432-682-6222

**Lots & Acreage**

OWNER - $349,900 2 story, 5bd, 3 1/2BTH, on 4 acres. Formal living & dining, large kitchen w/fireplace, & balcony overlooking huge pond, 563-1964.

Owner Finance, hunting ranch, $1500 per acre, 57.8 acres, 122 acres, 179.9 acres, rugged, very scenic, Coke county, water well, 10% down, 325-650-4480.

VAL VERDE County near Pandale Texas-Openheimer Canyon runs through the middle of this 1350 Acre Ranch-Good Hunting-Rough and Remoted, $375.00 per acre. Call Sam Fritz 432-202-5388.

Special Occasion! Call Classified 432-682-6222

**Oil & Gas Royalty**

340 Acres West Texas
Terrell County, Deep Canyon, Good Draws
Deer, Birds & Javelina, $350/ac 20 yr Financing
210-734-4009 or www.westernlandland.com

GREAT HUNTING RANCHES FOR SALE
VIEW ON WEBSITE OR CALL!
1382 ac: Concho/Menard Co: 15 years Game managed, 1/2 minerals w/ executive rights, oaks, watered from Hickory Sand Aquifer, modest improvements...Price Reduced $2,729,450
407 ac: Concho Co: 3 years Game fenced, introduced genetics, modest improvements, 3 wells, live oaks Price Reduced $768,800
www.mikedall.com • 325.347.0033

**Commercial**

Commercial, 15 acre tract for lease. E. Loop 250 & Co. Rd. 1140. 1/4 mi. south of Uncle's Store. 325-944-4832 or 325-277-9428

"MAN CAVE"
New storage on 1788, 1500-4500 square ft. starting at $650 RV's/cars/industrial ask for Don 352-2067.

NOW LEASING
Office/Warehouses, Small Office Suites
Various locations.
Call 432-681-4057.

1015 W INDUSTRIAL OWNER/FINANCE $265,000 RED BLDG. DOCK AND LAND. 432-682-4599

NEW CONSTRUCTION
3 acre +/- yard with 5,000 or 10,000 sq. ft. building with Bridge Crane/ wash bays. Ask for Don. 570-0155 or 352-2067.

Fax Your Ad 682-6999

OFFICE SPACE for lease, includes 1 office, a common area conference room, nightly janitorial services and paid utilities. For more information call 432-563-8030.

**Mobile & Manufactured Homes**

**Mobile Homes for Rent**

LIKE NEW 3BD, 2BA 1400sq. ft. with 24'x50' carport. Greenwood school, no pets. $1250 rent. $1000 deposit. 432-528-1609

2 BEDROOM mobil home for sale. $10,000. 625-0875.

## The Bottom Line

76 percent of adults have read a daily newspaper in the past five days.

Source: Scarborough Research, 2005

Midland Reporter-Telegram
Delivering life...every day.

201 EAST ILLINOIS AVENUE
MIDLAND, TEXAS 79701
432-683-5311
MYWESTTEXAS.COM