THURSDAY

THE SNYDER DAILY NEWS

VOL. 16, NO. 101 SNYDER, TEXAS (79549) THURSDAY, AUGUST 26, 1965 TWELVE PAGES—PRICE 5c

Gemini Tops Reds' Endurance Record

By JOHN BARBOUR
AP Science Writer

SPACE CENTER, Houston, Tex. (AP) — Astronauts Gordon Cooper and Charles Conrad smashed the world space endurance record held by the Soviet Union today — a major victory for the United States in the race for the moon.

The historic moment came at 8:06 a.m. (EST).

Flight Director Christopher C. Kraft offered his congratulations and asked: "How does it feel for the United States to be a new record holder?"

"At last, huh?" Cooper replied.

Sitting at his control console in Gemini Control a few minutes earlier, Kraft watched the second hand on the clock as it passed the record mark. When it did, he smiled and said, "zap."

The Soviet record for a single flight — broken by Gemini 5 — was 119 hours, six minutes, set by Cosmonaut Valery Bykovsky n June 1963.

The Gemini 5 spacecraft hurtled on toward a new mark of eight days in orbit.

At 8:19 a.m. (EST) the Gemini 5 had completed 75 orbits.

Before the day is out, the United States will have still another record. At 1:01 p.m. (EST), the U.S. astronaut corps will have logged more man hours in space than all the Soviet Cosmonauts. Cooper and Conrad will have 124 hours in Gemini 5 at that point, putting the American total over the Soviet log of 507 hours, 16 minutes.

In the early morning, the Gemini 5 spacecraft flashed past the 2 million mile mark—nearly two-thirds of the way home in its orbital ordeal.

"Gemini's go up here," was the word from the small glint of light in the sky.

For the astronauts, there was a daily routine of picture taking, observations and experiments—but they could sit back and let the spacecraft clock set a new record for them every passing second.

They were given a go-ahead for a sixth day in space.

The hours preceding the record setting were mostly quiet as the astronauts slept on and off, and the spacecraft sped on toward the goal of 3.12 million miles.

"Guess you know you got about three hours to go yet before a big event," Gemini control said in the early hours before the record was broken.

"Is that what it is?" Conrad asked. "We didn't know exactly what time it was."

He asked for, and got, the exact time the record would be broken.

Gemini control suggested a way to celebrate the moment.

"Do a couple of rolls and a loop."

"We haven't got the fuel," said Conrad.

Then the sleepy voice of Cooper chimed in, "That's all we can do is rolling and rolling and rolling."

The astronauts also seemed to think they had been up quite a while. It prompted this exchange with Gemini Control:

Conrad: "Gordo and I figure we've been up long enough now we will have to have a sim (training rehearsal) on re-entry to get brushed up."

Gemini Control: "We'll see if we can't work on in for you..."

Cooper: "You mean this is the real thing. I thought we were in the simulator all along."

There seemed to be some small concern on the ground about the build-up of water in the fuel cell system. The system which joins hydrogen and oxygen to harvest electrical current produces water as a byproduct and it is stored in tanks. The tanks are filling up.

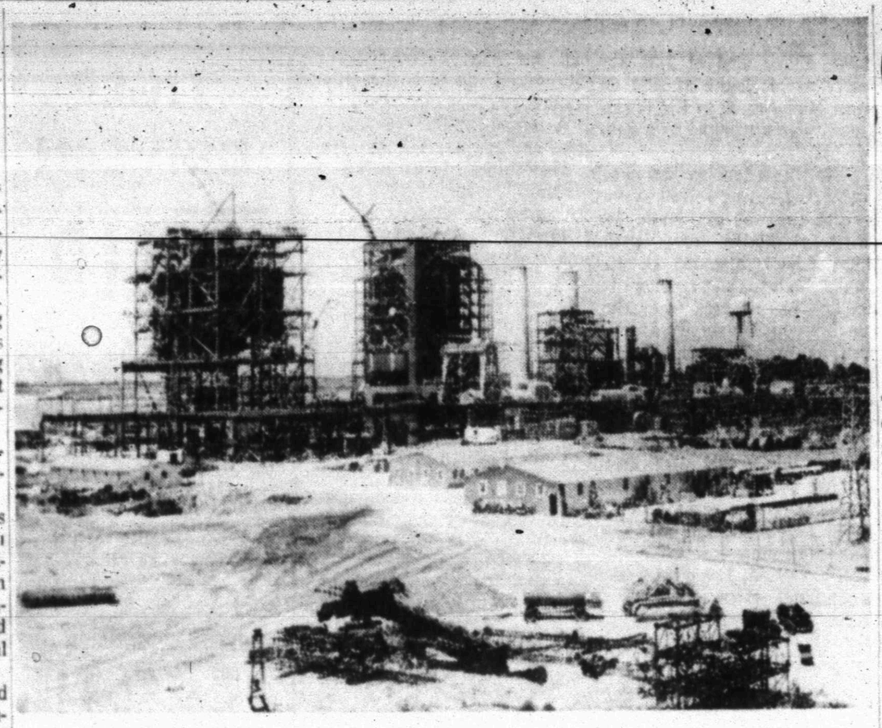

ANOTHER TOWERING STRUCTURE takes shape on the West Texas horizon near Colorado City as construction progresses on Texas Electric Service Company's 500,000 kilowatt generating unit at the company's Morgan Creek Power Plant. The boiler structure, shown at left in the photo above, is more than 150 feet tall, and when the unit is in full operation the boiler will consume about five million cubic feet of natural gas fuel an hour from the Permian Basin area. The new unit will be capable of producing almost three times as much electric power as the big unit located adjacent to it and completed in 1959. In mid-1966 when the new generator goes into operation the total net generating capability of the Morgan Creek plant, which is centrally located on the company's strong power system, will be 833,000 kilowatts. This will make it the largest of eight steam electric power plants in the Texas Electric system in North Central and West Texas.

Troops Move To Combat Korean Riots

SEOUL, Korea (AP)—A frontline combat division moved into Seoul today as student demonstrations against the treaty normalizing relations with Japan continued for the sixth day.

Defense Minister Kim Sung Eun said the government was not considering proclaiming martial law at present — as it did in June 1964, to quell anti-government rioting.

But he said stronger measures would be taken if necessary.

President Chung Hee Park's government called in the 6th army division from the west-central sector of the Korean War armistice line after demonstrations Wednesday turned into the worst riot in the capital since June 1964.

As the reinforcements arrived in the capital, about 8,000 students battled riot police and troops already on duty in the capital.

Truckloads of troops drove into the campuses of Korea and Yonsei universities and arrested scores of demonstrators. Witnesses said some of the students were badly beaten before they were carted off in army trucks.

Two students were bayoneted by soldiers during a clash at Yonsei University, witnesses said.

Three news photographers and a reporter were also beaten. Another photographer was arrested but later released.

After the raids, about 350 paratroopers patrolled the streets outside the Korea University campus while a helicopter hovered overhead.

Motel Closes As Registrars Take Rooms

PRENTISS, Miss. (AP) — This town's only motel was closed today after the owners balked over federal examiners setting up offices in it to handle Negro voter registration.

The examiners who moved into four units of the Magnolia Courts under a federal court order, put 15 Negroes on the rolls Wednesday.

Mrs. Alagene Allen, a co-owner, said the motel would remain closed except for the units being used by the registrars.

She said that all but two of her guests checked out after realizing Negro registration was being handled at the courts.

Her son, Burt Allen, the other co-owner, said "The motel is now closed — how long, I don't know."

Allen said he would try to fight the condemnation order under which the registrars moved in.

11 Men Missing In Du Pont Blast

By JERE MOORE JR.

LOUISVILLE, Ky. (AP)—The Du Pont synthetic rubber plant, battered by explosions and fires, remained sealed off today as the number of missing men climbed to eleven.

Rescue workers were ordered to stay out of the flame-charred wreckage until safety experts gave them an "all-clear" signal.

All families ordered evacuated as a precautionary measure Wednesday also were forbidden to return home. Many spent the night at a school which was converted to a refugee center.

Rain and gray skies added to the impression of gloom hanging over the giant installation, turning into a blazing inferno by 26 explosions and fires.

At least 39 were injured, one critically, during the disaster, the worst industrial accident in Louisville's history.

Du Pont said a bricklayer, employed by a private contractor at the plant, was added to the list of missing when he failed to return home.

National Guardsmen, who had been on duty throughout the night to prevent looting, were replaced early today by Jefferson County police.

Company officials said the damage will run from $5 million to $10 million. The explosions were centered in the area where monovinylacetylene, a form of acetylene with explosive qualities, is used in making Neoprene.

The Red Cross said it had found housing for about 200 persons who were evacuated from their homes near the complex situated in the city's west end, near the Ohio River.

There are three tiers of production buildings — valued at well over $100 million — in the Du Pont section. The explosions were concentrated in the southwest corner. The complex includes five other large chemical works, an aluminum plant and a generating station for electricity.

Rites Set Friday For Mrs. Cauble

Funeral services will be held at 3 p.m. Friday for Mrs. Rosa Lee Cauble, 77, of 1211 Twenty-eighth Street.

Mrs. Cauble died at 6:50 p.m. Wednesday at Cogdell Hospital.

Born Oct. 3, 1887 in Albany, she was the widow of W. H. Cauble, a well-known Scurry County rancher. Mr. and Mrs. Cauble were married in Albany in 1905, and came to Scurry County in 1918. They celebrated their golden wedding anniversary in 1955. Mr. Cauble died in 1960.

The funeral services will be held at the First Methodist Church of which Mrs. Cauble was a member. Dr. John English, pastor of the church, will officiate. Burial will be in Hillside Memorial Gardens under the direction of Bolger Funeral Home.

Mrs. Cauble is survived by three daughters, Mrs. W. M. McMullan of Big Spring, Mrs. Clyde Bingham of Tuscoloa, and Mrs. Bruce Murphy of Melrose, N.M.; two sons, Charles M. Cauble of Santa Fe, N.M. and W. E. Cauble; five grandchildren and four great - grandchildren.

Judge Sets Date For Cross Trial

AUSTIN (AP) —The murder trial of James Cross Jr., 22, charged with strangling two pretty University of Texas sorority girls, was set today for Oct. 11 by Judge Mac Churman.

Cross' appearance in Criminal District Court marked the first time he had left jail since he was charged Aug. 6 with slaying Shirley Ann Stark and Susan Rigsby, both 21 and from Dallas.

Perry Jones, head of the three-man law firm defending Cross, said that he will move for a delay when the case is called Oct. 11.

Dist. Atty. Tom Blackwell said that if Thurman grants the delay, it will move the trial to January or February.

Cross' lawyers waived a sanity hearing and said they thought there is a good chance of getting an unbiased jury here, where the case has been widely reported.

Cross, wearing a charcoal brown suit and a dark tie, was handcuffed to Sheriff T. O. Lang as he entered the courtroom. Cross ignored all questions from reporters.

In the courtroom, the handcuffs were taken off and Cross sat next to Lang, occasionally exchanging remarks with the sheriff and smoking a cigarette.

First Bales Ginned On South Plains

LUBBOCK (AP) — The first three bales of the South Plains' 1965 cotton crop—estimated this year at 2,060,000 bales and worth more than $300 million—have been ginned in Lubbock, Dickens and Floyd counties.

Shot For Prowler

WICHITA FALLS (AP) — Herbie Taylor, 32, an accountant, was shot to death today. Police said his father-in-law mistook him for a prowler.

Police said the older man reported a prowler to police before dawn, then a few minutes later called back to say he had shot a prowler trying to enter his back door.

Taylor's wife was staying with her parents.

No charges were expected to be filed.

LBJ Assigns Task Force To Riot Area

By JOSEPH E. MOHBAT

WASHINGTON (AP) — A presidential task force plans to fly to Los Angeles today to explore a possible federal role in healing the wounds and causes of that city's recent Negro riots.

Headed by 37-year-old Deputy Atty. Gen. Ramsey Clark, the task force includes representatives of several government agencies.

Informed sources said it may expand as the federal government's inventory of remedies is weighed against the needs of the Southern California metropolis, where riots earlier this month laid waste to sections of the Negro district of Watts.

First word of formation of the task force came at a news conference Wednesday when President Johnson was asked if he had in mind "any further action which might avert further tension."

"Yes, sir," the chief executive said, "we have detailed action planned that we worked on until late in the evening last night. We are appointing a top-flight task force headed by the deputy attorney general, Ramsey Clark, and they will proceed to Los Angeles at a very early date and the details of their work and their program will be announced as soon as they are available."

It was understood that the handful of men accompanying Clark on his initial journey might include representatives of service agencies like the public health and housing agencies, the Office of Economic Opportunity and the Labor Department.

Clark is the son of Associate Supreme Court Justice Tom C. Clark. A former assistant attorney general in charge of the lands division, he became deputy attorney general — the No. 2 post in the Justice Department — when Nicholas Katzenbach became attorney general.

Well-known to the President since childhood, the tall, laconic Texan has served as a special assistant at the White House on loan from the Justice Department. When civil rights demonstrators marched in Alabama last March, Clark was sent to head the team of government observers on the scene. And while he was present at other historic racial crises — Oxford, Miss., and Birmingham, Ala., — he is believed to be anxious to avoid comparisons of his role then to his new assignment.

REV. H. B. BIRDWELL

Rev. Birdwell Assigned To Sweetwater

Announcement was made Wednesday that the Rev. Harland B. (Steve) Birdwell has taken over the duties of vicar of St. Stephen's Episcopal Church of Sweetwater.

The Rev. Mr. Birdwell is also vicar of All Saints Episcopal Church in Colorado City where he lives, and will divide his time between the two parishs.

A former Snyder city councilman and businessmen, he graduated from the University of Kentucky and from the Episcopal Theological Seminary of Kentucky with a bachelor of divinity degree earlier this year. His ordination as an Episcopalian priest is expected to be held in December.

Rev. Birdwell and his wife, the former Charlene Smith of Sweetwater, were married in the St. Stephen's Church in Sweetwater in 1949. She is the daughter of Mr. and Mrs. Charlie Smith of Snyder.

They have two children, Cindy, 14, and Charles, 12.

WEATHER

SNYDER TEMPERATURES: High Wednesday 95 degrees; low, 68; reading at 7 a.m. today 71 degrees.

North Central Texas: Fair and hot tonight and Friday. Low tonight in 70s. High Friday 94 to 103.

Northeast Texas: Clear to partly cloudy and warm tonight and Friday. Late showers in 20 per cent of south. Low tonight in 70s. High Friday 93 to 98.

Northwest Texas: Clear to partly cloudy tonight and Friday. Showers in 20 per cent of Panhandle tonight. Cooler in Panhandle Friday. Low tonight 65 to 75. High Friday 93 to 102.

Coast: South winds 8 to 18 knots tonight and Friday.

South Central and southeast Texas: Partly cloudy and warm tonight and Friday with late showers over 20 per cent of area. Low tonight 70 to 80. High Friday 90 to 102, except 88 to 94 in Southeast Texas.

Southwest Texas: Clear to partly cloudy and warm tonight and Friday with late showers over 20 per cent of area. Low tonight 67 to 76. High Friday 94 to 102.

Two Negroes Questioned In Beating

GREENSBORO, Ala. (AP) — An elderly Negro who reportedly had criticized civil rights demonstrators lay near death today—his tongue cut out—and two Negroes were held for questioning.

David Holloway, Hale County deputy sheriff, said one of the Negroes being questioned was among a group of civil rights volunteers arrested here late in July when they gathered at a street corner barricade and refused to disperse.

No charges were filed immediately against the two men held for questioning.

The injured Negro is 87-year-old Perry Smaw.

The officer said he was told that Smaw had publicly criticized demonstrators who sought to march to the county courthouse and picketed downtown stores protesting alleged job discrimination.

Holloway said he had not ruled out the possibility of robbery as a motive for the attack on Smaw, but added, "I don't understand why they didn't kill him if they wanted to. There was a shotgun there."

Neither the Rev. A.T. Days, president of the Hale County Improvement Association, nor other civil rights leaders were available for comment.

Immigration Bill Faces Hard Row

WASHINGTON (AP) — A bill that would end the controversial immigration policy based on national origins has sailed through the House but faces tougher going in the Senate.

The House passed the bill Wednesday night by a 318-95 vote after beating back a Republican-led attempt to limit immigration from the Western Hemisphere.

The Republicans won a brief victory when their amendment to hold immigration from North and South America to 115,000 a year was adopted by a nonrecord vote of 156 to 154. Democratic stragglers were quickly rounded up, however, and the action was reversed by a roll call vote of 218 to 189.

The bill is expected to increase present immigration, which averages about 300,000 a year, by an estimated total of 50,000.

A Senate subcommittee headed by opponents of the measure is due to meet today to consider a course of action. President Johnson has urged prompt action this session and Wednesday summoned Senate Democratic Leader Mike Mansfield of Montana and Republican Leader Everett M. Dirksen of Illinois to the White House for a discussion that reportedly dealt mainly with the bill.

Johnson has called "shameful" the present system that seeks to preserve the population balance of the United States 45 years ago by assigning quotas to nations based on the number of U.S. citizens in 1920 who could trace their national origins to that country. England and Germany get more than half the 158,000 total visas now authorized.

In place of the individual national quotas, the bill would authorize, starting July 1, 1968, a total of 170,000 visas a year, to be distributed among all nations on a first-come, first-served basis, according to guidelines that favor close relatives of U.S. citizens.

A limit of 20,000 would be imposed on each nation, which will mean a cutback for England and Germany. England, with an annual quota of 65,000, sends about 26,000 of its natives each year to the United States. Germany's average is about 25,000 a year, which is its quota.

Both the present law and the proposed one exempt Western Hemisphere nations from any quotas, and the GOP attempt to alter that policy led to the only real fight on the bill.

Guam-Based Jets Batter Viet Cong

SAIGON, Viet Nam (AP) — Guam-based B52 jet bombers of the U.S. Strategic Air Command struck today at a suspected Viet Cong installation 30 miles northeast of Saigon in the D-zone jungle, a U.S. military spokesman announced.

This was the 11th raid of the war by the big eight - engine craft. The spokesman said it was their third strike within the D-Zone, a Communist - infested territory of about 600 square miles stretching from a point north of Saigon eastward toward the South China Sea.

Under new security regulations, no further details were released.

Two South Vietnamese war planes dropped 88,000 newspapers on three North Vietnamese cities during the night, the spokesman said.

The newspapers were reproductions of Nhan Dan, a publication banned in North Viet Nam nine years ago because of its criticism of the Communist regime. The North Vietnamese Communists have since taken over the name — which means "human knowledge"—for their official newspaper in Hanoi.

Contents of the issue that was dropped were not known.

In a bombing mission, 16 U.S. F105 Thunderchiefs flew within 35 miles of the Chinese border Wednesday, destroying a railroad bridge 115 miles northwest of Hanoi, the spokesman said.

He reported that American planes in six other missions today damaged bridges, trucks and truck parking areas, barracks and a radar site in areas from near the frontier between North and South Viet Nam to the region around Thanh Hoa.

The spokesman reported only light scattered action on the ground.

Bastrop Youth Drowns

BASTROP, Tex. (AP)—Stanley Hoffman, 17, Del Valle high school student, drowned yesterday in Lake Bastrop.

Federal Mediator Joins Steel Talks

By H. L. SCHWARTZ III

PITTSBURGH, Pa. (AP) — The government's top mediator called his first joint meeting with steel negotiators today after the United Steelworkers Union rejected an industry offer to raise wages and benefits 40.6 cents an hour over the next three years.

William E. Simkin, director of the Federal Mediation and Conciliation Service who is trying for the second time in four months to help avert a nationwide steel strike, invited negotiators to an afternoon meeting.

He was to meet separately with both sides before.

"The differences that now exist between the two parties should not be minimized, but enough time remains for settlement before the Sept. 1 deadline," Simkin said after the union rejected Wednesday what the industry called its "last ditch effort to avert a steel strike."

If no settlement is reached, 450,000 workers can strike the nation's mills at midnight Tuesday, shutting off 80 per cent of steel output.

The union rejection came after President Johnson reminded both sides in a nationally televised news conference that the country was at war in Viet Nam and he expected "full and complete responsibility."

I. W. Abel, Steelworkers president, estimated the industry package at less than 40 cents and said 16 cents separates the two sides.

Chief industry negotiator R. Conrad Cooper said the package would have increased employment costs by 3 per cent a year. It included wage hikes of 10 to 21 cents an hour in the first year and 6 cents in the third year, plus improvements in pensions and insurance.

"The companies cannot go beyond the compromise point offered," Cooper said.

Abel, labeling the offer a backward step," figured its worth at 37.9 cents an hour or 2.3 per cent of the $4.40 in wages and benefits steelworkers now average.

Dear Abby...

J. H. Lloyd Rites Set In Big Spring

J. Roosevelt To Enter UN Arena

Five Killed In Crash

TODAY'S MARKETS

TIGER DRIVE-IN

Admission Adults 75c Children Free

HELD OVER!

DOROTHY McGUIRE - GLENN CORBETT
PATRICK WAYNE - KATHARINE ROSS

The Year's Biggest Movie

Gates Opens 7 - Movie At 8

Drop In At The Tiger Cafeteria—Good Eatin'!

COFFEE Folger's All Varieties 2 lbs. $1.39 1 lb. 69c

Miracle Whip 49¢ qt.

Chuck Roast 49¢ lb.

Arm Roast 59¢ lb.

FRO-ZAN Sherbert's Best 3 for $1.00

Swift Jewel SHORTENING 3 lb. Can 59¢

JELLO Asst. Flavors 3 for 25c

SCHOOL SUPPLIES AT DISCOUNT PRICES

Extra Special Complete First Grade List 99¢ School Approved Reg. $1.38 Only

Super Special Complete Second Grade List $1.49 School Approved Plus Free Cigar Box Reg. $1.77

Many More Items At Low Prices

CASH FOOD 1151 25th. HI 3-4501

We Give BUCCANEER STAMPS Double Wednesday With $2.50 Purchase

GET A CLOSE-OUT DEAL ON A PLYMOUTH FURY

Plymouth sales in Texas are booming!

Get Texas-size savings at Plymouthland now!

THOMAS CHRYSLER-PLYMOUTH

3033 25th. St., Snyder, Texas

WOMEN

SHETLAND WOOL—Equally at home abroad or in America, this simple chic coat adds the dash of tortoise color buttons and a snappy leather belt to the neat simplicity of its lines. Made of fine Shetland wool, double-breasted but still with the new slender line. Comes in popular colors of pumpkin, Bristol blue, black, yarn-dyed gray and cocoa brown.

B&PW Meets With Mrs. Smith

The Business and Professional Women's Club met Tuesday night at the home of Mrs. Nellie Smith. The backyard picnic setting for a picnic supper was in the members' honor, as a welcoming of the girls, surrounded their leader, Mrs. Maxie McSey was a guest, as was Miss Vera Butts, sister of Miss Ruby Butts, from Corpus Christi.

Miss Vera Butts told of the various activities of the Corpus Christi B&PW Club. They were a round table luncheon, a monthly affair sponsored by YWCA AAU and B&PW, the purpose of the programs is to present information both pro and con of some current situation, such as placing oil tanks on the bay-front area of Corpus Christi, or changing a two-year college to a four-year college; new bond issues or comparisons of 10 years ago, now, or 10 years in the future of the city departments such as **police, fire** health and welfare.

The B&PW Club is having a hat sale Saturday from 8 a.m. to 5 p.m. in the community room of Snyder Savings and Loan. Over 300 hats will be sold for $3.98 each. The club will also sell fruit cakes again this year for the holiday season.

President Lida Rhoades was in Paris, France, as the meeting was held. The collect was given by Florence Leftwich.

Twelve members were present for the delightful evening.

Prize Winning Reporter Turns Up Missing

THE FILE ON DEVLIN. By Catherine Gaskin

One year after receiving the Grand Prix for his international reporting, Lawrence Devlin was missing in a small plane, high in the mountains of southern Afghanistan.

Left behind in London, his beautiful wife, Elizabeth O'Mara Spence of a prominent American family, who lived in a Swiss chateau. The two women never had met, had no use for each other.

British Military Intelligence was interested too. It seemed strange that a Soviet military attache had been in Devlin's London house, and that a British agent was found dead just after seeing Devlin in the Middle East. Could it be possible that such a world figure as Devlin had ducked behind the Iron Curtain?

Josh Canfield, journalist and part-time secret agent, gets into the investigation, and — not surprisingly — **becomes as interested** in the daughter as in the father.

The trail leads to the Swiss chateau, where Elizabeth seems to be cooped up under the influence of a sinister spook from the Russian side.

The novel isn't exactly the espionage type, but is on the edge of that category. The dialogue, in some spots toward the end, has the good old ring of gaslight melodrama — and is that so bad? At least the story is clean, which is an accomplishment these days.

In short, here's deft entertainment. It won't win literary prizes, but it's a nice while - away, professionally ept.

Du Maurier Taken To Task

LISBON (AP) — Miss Daphne du Maurier, the well-known English novelist, is in trouble with the Portuguese Association of Archeologists. One of the members has accused her of "profoundly and romantically altering" the facts about the Palmela family in her book "the du Mauriers."

At a recent meeting of the association, Lt. Campos e Sousa read a paper on "Palmela and the du Mauriers." In it he stated that chronological facts in history and genealogy and three parish register entries concerning the first Duke and Duchess of Palmela proved that Miss du Maurier lacked "cultural probity" and showed "frivolity" in her treatment of the subject.

The speaker exhorted Miss du Maurier to remodel her work completely and present it as a work of imagination rather than a biographical chronicle.

The most famous geyser of Yellowstone Park, Old Faithful, is really quite fickle. Contrary to the popular belief that clocks can be set by the hourly eruptions, Old Faithful blows its top anywhere from 33 to 94-minute intervals. The average is around 64 minutes, but only half the eruptions occur within five minutes of this average.

Miss Taylor Graduates From Art School

Miss Alice Taylor, daughter of Mr. and Mrs. Lee Taylor, 2206 Avenue V, Snyder, Texas, has graduated from the Famous Artists Schools of Westport, Connecticut. Miss Taylor was awarded at the art painting during her three years course with this home study school.

Directing the art courses is a faculty of distinguished artists among whom are Norman Rockwell, Ben Shahn and Dean Cornwell Kingman.

Dance Club To Make Curtains

[illegible] Square Dance Club [illegible] Dorrell Road at Collinsworth. Guest caller, Cliff Smith. Visitors from Abilene, Odessa, Big Spring, Midland, Ballinger and Oklahoma City, OKla. enjoyed an ice cream party as part to several Snyder visitors and club members.

The next big dance will be at 8 p.m. at the pavilion on Sept. 4, with Mr. Roen calling. All square dancers and spectators are extended a cordial invitation.

[illegible] recently, at which time they voted to make a home-cured ham for the new school for refreshment during [illegible].

[illegible] a recipe for baking dish and top with sliced tomatoes sprinkled with buttered crumbs.

Big 4 Permanent Curls
Cream Oil Permanent
For $8.50
Dorell's House of Beauty
2204 42nd. HI 3-3156

WOMEN'S CALENDAR

THURSDAY

ABWA meets at 7 p.m. at Steak House.

Snyder Jaycee-ettes meet at 7:30 p.m. in Towle park. Nancy Melton, hostess.

FRIDAY

Duplicate bridge at Country Club, 9:30 a.m. Open.

East Elementary P-TA will host a get acquainted coffee for first grade mothers, 8:45 a.m. in school cafeteria.

Parents of First Grade students of North Elementary are invited to meet in the speech-arts room the morning of preschool, Aug. 27th, at 8:30 a.m. for a brief meeting and a get acquainted coffee.

West Elementary P-TA will honor first grade parents with a coffee at 8:30 a.m. Friday. Mr. Bob Womack will introduce speakers representing special school services.

Ever press cracked pepper into steak before broiling? You can buy the pepper cracked, or you can crush whole peppercorns in your own kitchen.

Pineapple Mint Is Cool, Light Dessert

Are you looking for a different dessert that's both light and refreshing? Here's one from Richardson Mints that can be made in the cool of the morning. An added bonus is that it will not add many calories to your diet.

PINEAPPLE-MINT DESSERT

(Makes 4 servings)

1 1-pound can sliced pineapple, in light syrup

¼ cup after dinner mints

Drain pineapple, reserving syrup. Simmer syrup with mints until candy dissolves. Pour over pineapple slices and chill.

Fluvanna News

By MARJORIE MATHIS

Bridal showers, teen activities and mountain vacations top the news this week at Fluvanna. Back from Ruidoso after a week's vacation are Mr. and Mrs. Burl Belew, Denney and Joe Thel. Also in Ruidoso from August 8 through the 13th were Mr. and Mrs. W. H. Jones, Mr. and Mrs. Bill Jones and their four children, Mike, Chuck, Susan Carol and Phil. Accompanying the Joneses were their other grandchildren, Wally, III, Jack, Kevin, and Paul of Snyder, sons of Mr. and Mrs. Wallace Jones, Jr. While in New Mexico, they also visited White Sands.

Annual visitors to the Red River area again this year were Mr. and Mrs. Bill Herring, Miss Sue Herring, Mike Herring and Max Jones.

Off for a visit to Oklahoma were the Pattersons — Mr. and Mrs. Royce Patterson, Donna, Cindy, Ronda and Tommy.

A delightful teenage party was given by Misses Rinda and Nannette Bruner Tuesday evening, August 17, from 7:30 until 12 o'clock. Guests enjoyed barbecue with all the trimmings in the Bruner backyard, with Mr. and Mrs. Sam Bruner serving as chief cooks and caterers. Dancing in the den preceded the serving of homemade ice cream. Guests for the party were Betty Jim Anderson, Woody Allen, Paula Turner, Johnny Stansell, Nanette Bruner, Bobby Hall, Rinda Bruner, Denney Belew, Debbie Mathis, Robert Menix, Marsha Mathis, Sam Head, Joe Thell Belew, and Mr. and Mrs. Bruner.

A bridal shower honoring Miss Beatrice Dunnam, bride-elect of Henry Grinslade, was given at the Community Center at 3 o'clock August 20th. A floral centerpiece was used on the serving table with the birde's colors of pink and white carried out. Miss Debbie Mathis presided at the guest book. Hostesses were Mrs. Thomas Hall, Mrs. J. R. Jones, Mrs. Jack Martin, Mrs. Ray Fulford, Mrs. Bill Stansell, Misses Betty Jim Anderson, Sue Smith, Sandra Stansell, Oralia Yanguanzo, Debbie and Marsha Mathis. Out of town guests included the prospective groom's mother, Mrs. J. W. Grinslade, his sister, Mrs. Le Roy Lindsey and Ronnie, all of Snyder; his grandmother, Mrs. H. G. Denson; Loraine, Mrs. J. T. Sturdivant. Miss Dunnam's grandmother, of Fluvanna was present as was her mother, Mrs. Fred Dunnam. The Dunnam - Grinslade wedding is scheduled for Friday, August 27.

The El Catorce bride club met at the Community Center last Friday night, August 13, for the August couples party. Mr. and Mrs. Jack Martin were hostesses. A buffet snack supper was served during the evening.

Mr. and Mrs. Bob Jennings have returned home after staying a week with their daughter, Mr. and Mrs. Carlyle Russell, at Portales, N. Mex.

Boyce Holder and Carl Turner of Andrews visited Mr. and Mrs. Sandy Holder last Monday night. The Holders had just returned from a week's fishing, camping, and boating at Hordes Creek Lake near Coleman, Texas, with his brother and family, Mr. and Mrs. Wib Holder and Randall.

Mrs. Marshall Gleghorn and Mrs. John Henry Roddy visited with Mrs. Gleghorn's mother, Mrs. J. N. Holder, a patient at Hendricks Hospital, Abilene, last week.

Rev. and Mrs. Chuck Spivey, Dannie, Allen, Randy and Su Ann, of Kansas City, Kan., spent last week with Mr. and Mrs. Bill Jones. Mr. and Mrs. Russell Jones of Seminole were in Fluvanna August 7 and 8 visiting with the W. H. Joneses.

Miss Rinda Bruner was a delegate under sponsorship of the Texas Farm Bureau for its citizenship Seminar held last week at Sam Houston State College in Huntsville. Miss Bruner, along with other Texas young people, spent several days on the campus studying government in action and in particular youth's place as citizens.

Of great interest to friends was the Ainsworth Reunion at the Community Center Sunday, August 22. More than fifty descendants of the T. C. Ainsworth Family, who settled in Scurry and Borden Counties sixty-five years ago, were present. A basket lunch was served and friends visited during the afternoon. Those enjoying the day were I. V. Ainsworth, Abilene; Mr. and Mrs. H. F. Ainsworth and Sharon, Justiceburg; Mr. and Mrs. O. C. Ainsworth, Milnesand, N. Mex.; Mrs. Edna Lawlis, Brady; Mr. and Mrs. Jack Hale, Monahans; Mr. and Mrs. Collins Sayner, Tennyson; Mr. and Mrs. J. C. Ainsworth, Jr., Lubbock; Bruce Ainsworth, Highland, California; Mr. and Mrs. Cleo C. Ainsworth, Portales, N. Mex.; Mr. and Mrs. Dude Ainsworth and Ross, Milnesand, N. Mex.; Mr. and Mrs. Gene Budock, Wichita, Kan.; Mr. and Mrs. George L. Taylor and Mr. and Mrs. Jack Ainsworth, Julie, Scotty, and Jeana, all of San Angelo; Mignon and Carol Barekman, Brady; Mrs. Bo Bond and Stacy, Amarillo; Mr. and Mrs. Don Kruse, Brit, Amy and Randy, McGregor; Mr. and Mrs. Jack Walker and Mignon, Odessa; Mr. and Mrs. J. C. Ainsworth, III, Dallas, Mr. and Mrs. Larry Hayes, Portales, N. Mex.; Mr. and Mrs. Lloyd Ainsworth and Mary Ellen, and Mr. and Mrs. Pat Ainsworth, Marsha, Patsy and Roxanna, all of Snyder; and E. J. Ainsworth and Mr. and Mrs. E. P. Ainsworth, Fluvanna. Guests were Mr. and Mrs. R. V. Daugherty, Mr. and Mrs. Cecil Smith, Mr. and Mrs. W. F. Mathis and Mr. and Mrs. Roy Reeder.

More next week about weddings and Fluvanna teacher activities during the summer.

FREE Picnic Cloth!

Labor Day Weekend Special
Inside Twin-Pak
MORTON'S POTATO CHIPS

Yes, just to make the last fling of a long, happy Summer even MORE Fun, you will find another FREE Picnic Cloth packed inside all Twin-Pak MORTON'S POTATO CHIPS bags! Look for the specially-tabbed Twin-Pak bags on the Morton Snack-Chip Rack in your store.

ALSO Betty Crocker COUPON worth 3 points

Aloha

Paul & Jenny Garrison

Invite You To Their

FORMAL

Opening

August 27-28-29

Exotic South Sea Foods will be featured during the Formal Opening of The Steak House Restaurant, served by waitresses dressed in beautiful Hawaiian costumes.

We invite you to come out and enjoy these unusual foods or foods from our regular menu — Fine Steaks, delicious chicken, spicy Mexican food and other appetizing dishes.

Steak House Restaurant

1005 25th. St.

SNYDER DRUGS

BACK-TO SCHOOL SPECIALS

Masterpiece Quality NOTEBOOK PAPER
500 Count Reg. 98c 57c
300 Count Reg. 69c 36c
Not Blotter Type Paper

CRAYOLAS
Pkg. 16's Reg. 25c 15c
Pkg. 24's Reg. 35c 25c
Pkg. 48's Reg. 75c 49c
Red Bic Ball Points 19c

Elmer's Glue Reg. 29c 19c
Book Composition, Hytone Reg. 49c 37c
Tablets Big Chief Reg. 50c 37c
Tablets Big Chief Reg. 25c 19c

1.49 Value Sheaffer's $1.00 Pen & 49c Pkg. Ink Cartridges, Both At Snyder Drugs 54c
2.95 Sheaffer Cartridge Pen 1964 Model 98c
2.95 Sheaffer Cartridge Pen 1965 Model 1.69
1.79 Value Sheaffer Ball Pen Save 1.00 79c
1.95 Sheaffer Ball Point Pens 1.49

Snyder Tiger Binders $1.98

FREE! Hytone School Box With $1.00 Or More Purchase Of School Supplies
Close-Out Prices On Zipper Notebook Covers
— Many More Specials In Our Store

SNYDER DRUGS
Big Spring Highway Phone HI 3-9333

Reds Not Apt To Accept Invitation To Watch Launch

By HOWARD BENEDICT

MANNED SPACE CENTER, Houston, Tex. (AP) — The Soviet Union has not been inclined to "cooperate" closely with the United States in space.

So U.S. diplomats in Moscow say, it is unlikely a Russian representative will accept President Johnson's invitation to observe the Gemini 6 launching in October.

Johnson said at a news conference Wednesday in Washington that the United States would invite the Soviet Academy of Science "to send a very high level representative to observe the launching of Gemini 6."

Christopher C. Kraft, Gemini flight director, said he would welcome a Russian scientist to follow the course of the flight. Kraft also said he'd give anything for a chance to observe a Russian flight.

Diplomats in Moscow noted that Soviet correspondents in the United States decline invitations to Cape Kennedy.

The reason apparently is reluctance to be put in the position of having to return the favor by inviting Americans to observe Russian space launchings, which are kept secret until after the spacecraft are launched.

The United States and Russia have cooperated in only two limited fields in space. They have traded information from weather satellites and last year scientists of the two nations bounced radio signals off the Echo 2 communications satellite.

The Soviets have been releasing in recent months more information to the world about their man-in-space flights, especially medical results.

The United States has opened the books to everyone with results of its manned flights and unmanned scientific satellites, but maintains secrecy over its military satellites.

Russian scientists began last year sending larger delegations to international space meetings.

The Soviets have used the international gatherings to attack a pet peeve. The Communications Satellite Corp., a consortium of more than 50 countries headed by the United States.

Comsat, as the group is called, has launched one satellite and hopes to have a global network within a few years.

Moscow doesn't like the idea of the United States having the controlling say in a corporation which, in effect, will have a monopoly on the most efficient international communications system devised by man.

Some Comsat nonmembers, primarily the Afro-Asian group, advocate control by the United Nations or the International Telecommunications Union.

The United States wants to keep space issues out of the United Nations where it would become embroiled in politics. It feels they should be in the hands of international scientific unions.

The United States and Russia, however, were prime supporters of a U.N. resolution passed in 1963 which states that exploration of outer space should be for the benefit of all mankind; outer space and celestial bodies are free for use by all states and not subject to appropriation by any one state, and space activities shall be governed by international law.

The United Nations also serves as a clearing house for space information gathered by satellites and probes.

FIREMEN FOUGHT a stubborn butane fire after noon Wednesday when this tractor, owned by J. W. Bills, caught fire during refueling. The fire was blamed on a spark plug wire which had been disconnected in order to use a tire pump adapter in place of the spark plug. The tractor suffered heavy damage.

Johnson Says Works Bill May Prevent Racial Strife

WASHINGTON (AP) — President Johnson, signing a public works bill he said may help prevent another racial situation like that in Los Angeles warned today that "the clock is ticking, time is running" toward possible violence in the District of Columbia.

Johnson said that something can and must be done for the national capital and big cities where 80 per cent of the people will be concentrated by the year 2000.

He said "we should and must ask ourselves every night when we go home if we are doing all we can" for the capital and these cities.

Johnson spoke at a ceremony in the White House East Room where he signed into law a $3.3 billion Public Works and Economic Development Act.

He said that he thought members of Congress, by passing this bill, had done something about seeing to it that there will be no more Los Angeleses.

Primarily, although, Johnson said the measure is intended to help small towns and their people in what he called this "decade of opportunity."

At the end of some prepared remarks, to an audience that included government officials and members of Congress, he said that he was up early this morning trying to arrange for top men of the government to take a program and plane to Los Angeles. The federal team is going out to explore causes of the rioting there. Johnson called Los Angeles a fine, progressive city, but said the officials are "going there too late, really."

He said the dead cannot be revived and that people react when they feel they are not getting "a fair shake."

"Here in the District of Columbia," Johnson continued, "I want to warn you this morning the clock is ticking, time is running."

He tapped a finger on a podium to illustrate the ticking.

The bill he signed will permit construction of public works through a program of grants and loans to cities and towns, Johnson said, "where too many men have been out of work too long."

The grant and loan assistance provided in the measure is designed to provide jobs and higher earnings in communities with high unemployment rates and below-average income levels.

The bill combines features of three earlier pieces of legislation enacted in recent years. A $400 million Depressed Areas Bill was passed in 1961, and $850 million Accelerated Public Works Bill passed in 1962, and the $1 billion Appalachian Regional Bill cleared earlier this year.

In previous sessions Congress had declined to extend the Area Redevelopment Administration which handled the depressed areas aid. ARA expired June 30 this year.

The principal feature of the new measure makes available $500 million annually in grants for the next four years.

Mrs. J. G. Cross, 73, Of Stanton, Dies; Rites Set Friday

Funeral services for Mrs. J. G. Cross, 73, a resident of Stanton who had been living in Roby, will be held at 3 p.m. Friday in Stanton.

Mrs. Cross died at the Callan Hospital at 7 p.m. Wednesday.

The funeral services will be held at the Stanton Methodist Church. Burial will be in the Stanton Cemetery. Elliott Funeral Home of Midland will be in charge of arrangements.

Mrs. Cross is survived by her husband; five daughters, Mrs. Margaret Powell of Plains, Mrs. Mildred Carrigan of Midland, Mrs. Rosa Starnes of Snyder, Mrs. Norine Murphy of Ira, and Mrs. Bennie Curfew of Crane; five sons, Henry T. and Glenn of Midland, J. S. of Lafayette, Ind., Ronald of Big Spring, and Vernon of Amarillo; and 19 grandchildren.

The opening of Ross Melton's new drugstone in Mt. Sterling, Ky., was hardly a success. Burglars robbed him of $130.

Member Texas Optometric Association

Drs. Blum and Nesbit

OPTOMETRISTS

1825 25th. St.

Phone HI 3-3992

WAYNE BOREN CLYDE HALL

Snyder Insurance Agency

COMPLETE INSURANCE SERVICE

P. O. Box 530 Snyder, Texas

1820 26th. Street Phone HI 3-3163

Inmate Accumulates Cash To Buy Anything But Freedom

By STRATTON L. DOUTHAT

HUTTONSVILLE, W. Va. (AP) — William Hollie Griffith had $2 when he entered prison 50 years ago. Now, with $26,000 accumulated behind bars, he can buy anything he wants except freedom.

Griffith, 73, will make his 16th appearance before the West Virginia Board of Probation and Parole Sept. 14.

Prison officials think he should be released. They point to Griffith's good record and ability to support himself. He has earned the money by operating a penitentiary tailor shop.

A group of West Virginia businessmen recently asked Gov. Hulett C. Smith to release Griffith so he can use his money and experience to establish a garment factory at Grantsville, in one of the state's more depressed areas.

Smith has taken no action but has expressed interest in the proposed plant which would provide about 30 jobs.

"I don't see why Hollie couldn't make a go of the plant," said Leo Callison, deputy warden of the state's medium security prison here. "His behavior has been outstanding during the 35 years I've known him. I can't see why he's not out now."

Fifty years ago, Griffith was chased across the state by a posse after shooting a law officer in a gun battle.

Griffith was sentenced to life in the state penitentiary. Six years later he escaped. During three weeks of freedom, he killed two more men.

Given two additional life sentences in 1921, Griffith spent the next 57 months in solitary confinement. Upon his release from solitary, he began working in the prison tailor shop. Twelve years later he bought the dry cleaning and pressing equipment from the man who held the penitentiary contract.

Griffith, now prison librarian, has two brothers and four sisters who visit him occasionally. He hasn't seen his wife or two children for 50 years.

Fulbright Stays With Foreign Affairs Group

WASHINGTON (AP) — Sen. J. W. Fulbright, D-Ark., isn't resigning as chairman of the Senate Foreign Affairs Committee—at least, not right away.

His remark two days ago that he was thinking of such a step brought a number of colleagues to their feet Wednesday to urge him to reconsider. He told newsmen he still finds the idea intriguing, and may give it further thought, but indicated he is staying on at present.

Return To Mexico

MEXICO CITY (AP) — The newspaper Novedades said today that thousands of Mexicans are coming home from Los Angeles because labor laws favor Negroes and Mexicans can not get jobs.

Reedy Won't Talk Of Future Plans

WASHINGTON (AP) — George E. Reedy, President Johnson's former press secretary, has returned to Washington after a series of operations for a painful foot ailment.

He came home with a good-natured grin, a cane and two plaster casts that reach up to his knees.

"I'm feeling very good," the 47-year-old Reedy said after his return Wednesday, "but I miss being able to move around. It's a very annoying thing to have to move with heavy casts on each leg."

Reedy underwent nearly 2½ hours of surgery Aug. 11 at Methodist Hospital in Rochester, Minn. for a chronic foot ailment, known as hammertoes, that causes the toes to curl under the feet.

He took what was described as a leave of absence from the White House on July 8 and has been in and out of hospitals since then. He was replaced by Bill D. Moyers, then a presidential assistant.

Since Moyers took over, there has been widespread speculation that Reedy would not return to his old job.

One sign of his future White House role — if there is to be one — came three weeks ago when Moyers announced that Reedy was assisting the President in negotiating for settlement of the maritime strike.

Asked about his future, Reedy said, "I'm not going to make any plans until I know what my condition will be. I'm just going to wait and see."

Texas Solons Divided On Immigration Law

WASHINGTON (AP) — Thirteen Texas congressmen voted with the majority Wednesday to beat down a motion to restrict immigration from Western Hemisphere nations. Seven favored the motion.

Voting against it were Reps. Beckworth, Brooks, Casey, de la Garza, Gonzalez, Mahon, Patman, Pickle, Pool, Thompson, White, Wright, and Young. Reps. Thomas and Cabell were recorded as against the motion but not actually voting.

Favoring the motion were Reps. Burleson, Dowdy, Fisher, Poage, Purcell, Roberts and Teague.

The motion was defeated 218-189.

Ambulance Service

BOLGER FUNERAL HOME

Dial HI 3-3533

Shop These Better Buys At Early's

U.S.D.A. Choice Sirloin Steak Lb.	89c	Swift Premium BACON Lb.	75c
U.S.D.A. Choice Pikes Peak ROAST Lb.	79c	Fresh, 3 Lbs. Hamburger Meat	89c
U.S.D.A. Choice, Boneless CLUB STEAK Lb.	89c	U.S.D.A. Choice Chuck Roast Lb.	49c
Swift Premium All Meat FRANKS Lb.	59c	Try Our Market Made, Pure Pork SAUSAGE Lb.	59c
3 Lb. Can CRISCO	79c	Imperial SUGAR 5 Lbs.	49c
Gerber's Baby Food 6 for	57c	Shurfresh BISCUITS 6 Cans	49c
Folger's COFFEE Lb.	79c	Shurfine FLOUR 10 Lb. Bag	79c
Giant Size CHEER	69c	Gandy's, ½ Gal. Mellorine 3 for	1.00
Shurfine Cake Mix 4 for	1.00	12 Bottle Carton COKES Plus Deposit	63c
Diet Food SEGO 4 for	1.00	Kraft Parkay OLEO Lb.	25c
Morton's Salad DRESSING Qt.	29c	Del Monte TUNA 4 for	1.00

500 Count Notebook Paper 29c With Purchase Of $7.50 Or More

FROZEN FOODS		PRODUCE	
Shurfine, 6 Oz. Lemonaid 3 for	29c	Fresh CORN 4 Ears	25c
Banquet, 11 Oz. T. V. Dinners 2 for	65c	Crisp Heads LETTUCE Lb.	12½c
Banquet Pot Pies 8 Oz. 2 for	29c	Golden Yellow BANANAS Lb.	12½c
Minute Maid Orange Juice 12 Oz.	39c	White GRAPES Lb.	17½c
Patio, Enchilada 12 Oz. DINNERS 3 for	1.00	8 Lb. Bag POTATOES	39c

Open 7 a.m. to 9 p.m. — 7 Days a Week

Early's Grocery & Market

WE DON'T SELL ALL THE MEAT IN TOWN JUST THE BEST MEAT IN TOWN

1906 37th Street Phone HI 3-3603

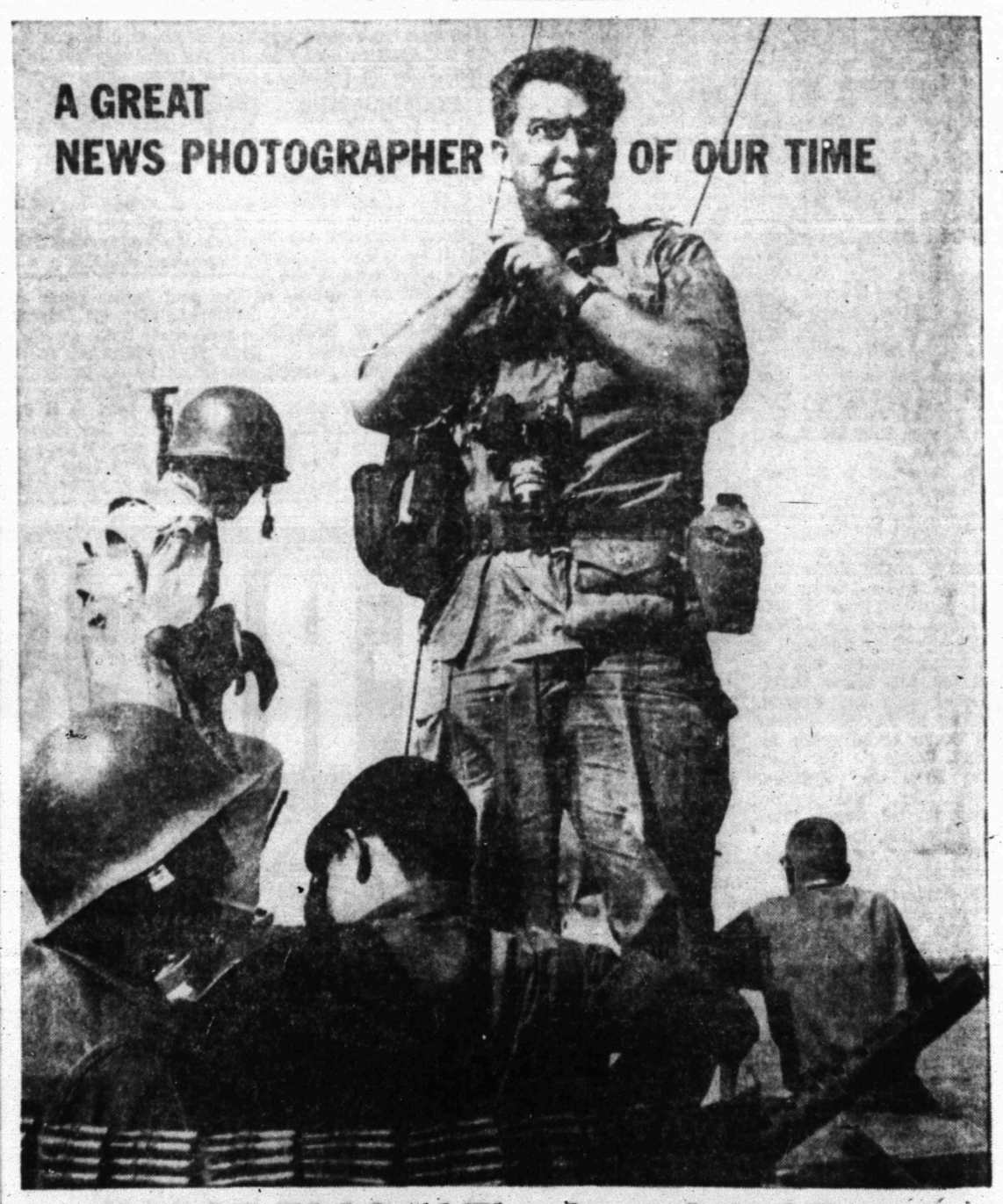

HORST FAAS of The Associated Press

Armed only with a camera, Horst Faas has served side by side with combat troops in Viet Nam since 1962—photographing the tragic action of a seemingly endless war. Before that he photographed the turbulent Congo and rebellious Algeria. His achievements in Viet Nam won for him the 1965 Pulitzer Prize for "*daring and courageous combat photography*" and the Robert Capa Award for "*superlative photography requiring exceptional courage and enterprise.*" Faas' pictures and eyewitness stories appear in...

THIS NEWSPAPER

a member of The Associated Press

Brazilian Student Remembers Visit

A group of foreign exchange students who spent a busy day here July 1 vowed that they would remember Snyder, and there is evidence from time to time that they were sincere.

The latest on this subject is a letter received by Mrs. Alvin Koonsman from Carlos Maia of Brazil. The Koonsmans was one of the stops on the itinerary mapped out here for the 44 foreign students who were traveling across the country by bus.

Maia is the student who suffered a mishap here when he dived into the shallow end of the Towle Memorial Park swimming pool while the visiting students were guests for a swim. He suffered a broken nose in the incident, which he brushes off as relatively unimportant in his letter.

Text of the letter follows:

"First of all, let me tell you who I am. Do you still remember that boy who, while visiting your ranch, asked you for your son's hat? Well, I am that boy and I am a Brazilian. You can't imagine how proud I was of having it. I know how important that hat is. I've talked about it and also about your family to my Brazilian family here in Rio. So let me say again thank you very much.

"Our bus trip crossing the United States was a real success, but I didn't like New York too much.

"By the way, after our visit to your house, all of us (AFSers) exchange students went swimming and when I was diving I broke my nose, but fortunately it wasn't so serious, but my mother got real nervous when I told her that.

"My city, Rio de Janiero, is commemorating its 400th anniversary and it is really pretty with new and green parks, avenues and very beautiful beaches, so I would invite you all to come over and visit Rio as soon as possible. I'll show you the most attractive places.

"Well, I have to finish this letter because I have to go study because now I am doing an intensive course. Let me hear from you when possible. OK?"

Carlos Maia

P. S. — "We don't have down here in Brazil, Lee pants and because of my limited weight I couldn't bring them. So, if possible, I'd like you order and send me a couple of them size 29-30. You tell me the price and I will send you the money. I know you are always very busy, so don't worry about it too much."

Testifies On Nomination To ICC

WASHINGTON (AP)—Willard Deason testified at a Senate committee hearing Wednesday on his nomination by President Johnson, a former college roommate, to the Interstate Commerce Commission.

Sens. Ralph Yarborough, D-Tex., and John Tower, R-Tex. called Deason a man of unquestioned honor, integrity and ability.

He is only the third Texan named to the ICC in its 78-year history. One was Everett Hutchinson, whom Deason succeeds, and the other was the late Walter Splaw, one-time president of the University of Texas.

Sen. Warren Magnuson, D-Wash., chairman of the Senate Commerce Committee, said action on Deason's nomination probably will come next Wednesday.

Deason was born Jan. 3, 1905, in Wilson County, Tex. He was graduated from Southwest Texas State College after rooming with Johnson, practiced law, served in the Navy during World War II and entered the radio field. He owned and managed an Austin, Tex., radio station until recently.

Auto Thefts Increase

SAN FRANCISCO (AP) — "Almost a million automobiles worth $872 million will be stolen in 1970" if the present auto theft trend continues, the president of the National Automobile Theft Bureau says.

"Auto theft has one of the highest rates of increase of all crime," said Michael J. Murphy, former New York City police commissioner who became head of the bureau July 1. "The ratio is now one theft to every 153 registrations," he told a news conference Wednesday.

HOSPITAL NOTES

(It is requested that visiting be done only during visiting hours of 2 to 4 p.m. and 7 to 8:30 p.m.)

COGDELL HOSPITAL

Chaplain: Rev. Thomas Hall

ADMISSIONS: Neva Ware, 2405 Twenty eighth; James Ray Harbin, Rt. 2; Dale Cushenberry, Rt. 1; Vera Lopez, Rt. 3; Betty Charlene Morrow, 308 East Highway; Patricia Martin, Midland; Mary Roemisch, Hermleigh; Lawton Taylor, Clairemont Rt.; Rita Dowdy, Rt. 1.

DISMISSALS: Jesse Rollins; Wanda Lee; Mrs. Barbara Bounds and baby boy; Pam Orr; Sheri Bullard; Mrs. Royce Shoemate and baby boy.

Scranton Has Proof Bilt Is Vital

HARRISBURG, Pa. (AP) — Six months ago, Gov. William W. Scranton bruised his nose walking into a glass door while in Allentown.

The Pennsylvania House of Representatives passed a bill Wednesday requiring eye-level warnings on all transparent doors in public buildings. Violators would be fined $10 to $50 or face 10 days in jail.

BACK HOME — Sgt. Isaac (Ike) Camacho talks with friend from family's home in El Paso, Texas. He has returned from 20 months imprisonment by Viet Cong. Sgt. Camacho is the first American serviceman to escape from the Viet Cong in the Viet Nam war. (AP Wirephoto)

Asks New Service

DALLAS (AP) — Braniff applied Wednesday for new service from San Antonio to Acapulco, Mexico.

Some NASA Astronauts May Go To MOL Program

WASHINGTON (AP) — The military may reclaim some of its astronauts from the civilian space program to fly its own Manned Orbiting Laboratory (MOL) spacecraft.

That is one of the possibilities of the $1.5 billion project President Johnson has directed the Pentagon to put into full development.

The National Aeronautics and Space Administration has been at pains to de-emphasize the fact that the larger part of its stable of astronauts are men who still hold commissions in the armed forces.

In a news briefing Wednesday by defense officials, newsmen asked if NASA astronauts might be used on some of the five flights of two-man crews to be conducted under the military's MOL program.

An official replied that this was conceivable, adding that a number of the NASA astronauts are "professional military people."

The Johnson administration is wary about talking too much of the military aspects of the new space program.

Johnson, in announcing he had ordered Secretary of Defense Robert S. McNamara to go forward with the MOL project, insisted that the "American dream for outer space is a dream of peace and a dream of friendly cooperation among all the nations of the earth."

He said, too, that this country intends to live up to the United Nations agreement not to orbit weapons of mass destruction.

In this he had the immediate backing of Pentagon military scientists. Looking at the question of a purely tactical military viewpoint, some experts contend that mass destruction could be dealt out better with existing weapons systems.

Ballistic missiles, possessed by both the United States and the Soviet Union, can hit any point on earth with megaton warheads and with precision. There is no reason to believe nuclear weapons launched from expensive and comparatively vulnerable orbiting vehicles could do any better.

The aim of the MOL program, in which crews will fly about 30 days, is to find out what military man might be able to do in space that can't be done by the robot mechanisms of unmanned space vehicles. Experiments will include observations of earth or space objects.

The first unmanned test flights are scheduled to begin late next year, or early in 1968 and the first of five scheduled test flights in 1968.

Launches of the manned orbiting laboratories will be from both coasts, some at Cape Kennedy, Fla., and some at Vandenberg Air Force Base, Calif.

At the latter, the direction of launch will be at an angle which could take some of the passes over Soviet and Red Chinese territory. But Pentagon spokesmen noted that Soviet manned — and presumably unmanned — satellites overfly the United States and therefore any objection by the Soviet Union would be without basis.

Wednesday's announcement by Johnson at a White House news conference put a program which had been held to a mere study stage for at least two years into full operation. McNamara had recommended a go-ahead for the program.

The Air Force will carry out the program for the Defense Department.

DAR Objects To Irreverent Girdle

NEW YORK (AP) — A panty girdle called "Stars 'n Stripes" has been removed from the market after the Daughters of the American Revolution (DAR) objected to its name and flag-like decorations.

The DAR called the girdle a "shocking caricature" of the national flag in a letter to the Manufacturer.

(The manufacturer is Treo Co. Inc. of New York).

"We will burn the damn things or send them to some foreign country where our flag isn't involved," said a spokesman for the manufacturer Wednesday. He said about 3,000 had been distributed to stores across the country, but he did not know how many had been sold.

Dies In Fall

NEW YORK (AP) — Carlos Garcian, 10, was flying a kite on a roof near his Brooklyn home Wednesday when he ran off the roof and fell six stories to his death.

Original Glossy Print Of

LOCAL PICTURES

That Are Printed In

The Snyder Daily News

Of Groups, Etc.
Will Be Available At
The Classified Desk

For 50c

This Price Is For The Picture That Has Been Used To Make Engraving For Publication. . . If You Are In A Group Picture And Original Glossy Is Not Available

5" x 7" Glossy For ..... $1.00 Each

Additional Pictures Can Be Ordered Within Two Weeks After Publication

Use This Order Blank For Additional Prints:
If You Wish Prints, Please Order

Name .....

Address .....

Date Picture Appeared .....

Subjects .....

Phone No. .....

Enclosed $ ..... For ..... Pictures

You Will Be Called When Picture Is Ready

Shop Everybody's For

FINER FOODS FOR BETTER MEALS AT LOWER PRICES

TEA Shurfine, ¼ Lb. 33c

Hi C Orange Drink 46 Oz. 3 for $1

HUSHPUPPIES 1 Lb. Pkg. 29c

Mazola Corn Oil OLEO lb. 35c

SPRAY STARCH 22 Oz. Sta Flo 15c Off Label 45c

LUX Liquid 55c

Miracle Whip Qt. 49c

Tomato Juice Hunt's 46 Oz. 29c

VELVEETA Kraft 2 Lb. Box 79c

Mix or Match — Cherry, Peach, Pineapple, Red Plum, Grape
BAMA PRESERVES 18 Oz. ..... 3 for $1.00

New Kraft, 16 Oz. Cheese Whiz With Jalapenos 69c
Reynolds Heavy Duty Aluminum Foil 25 Ft., 18 In. 59c
Please COFFEE CREAM 6 Oz. 45c
White House APPLE JUICE Qt. 29c
Wilderness Cherry Pie Mix No. 2 Can 33c
Merico, Pre Sliced COOKIE DOUGH 33c
Shurfine Sweet Cream BUTTER Lb. 79c
Black Flag INSECT BOMB 69c
Soflin NAPKINS 200 Count 29c
Swanson's BONED CHICKEN 5 Oz. 35c
Jumbo 9 Lb. 13 Oz. DASH 2.19

Mennen BABY MAGIC 60c Size 39c
2 Lb. Bag DRIED PRUNES 63c
Texize PINE OIL 28 Oz. 69c
Hunt's CATSUP 20 Oz. 29c
Lipton's, Giant 6 Oz. Jar INSTANT TEA 98c

Gandy's ICE CREAM ½ Gal. 69c

CASCADE Reg. 39c

2 Ply Facial TISSUE Soflin, 200 Count 2 for 35c

PUREX ½ Gal. 33c

U.S.D.A. CHOICE BEEF SALE
At Everybody's
Stock Up Today

SIRLOIN STEAKS U.S.D.A. Choice, Lb. 89c
T-BONE STEAKS U.S.D.A. Choice, Lb. 89c
ROUND STEAK U.S.D.A. Choice, Lb. 85c
GROUND BEEF Fresh 3 Lbs. $1.00
CLUB STEAK U.S.D.A. Choice Boneless, Lb. 89c
ARM ROAST U.S.D.A. Choice, Lb. 69c

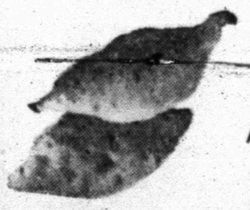

Try The Fresh FRUITS And VEGETABLES At Everybody's And See The Difference

New Crop YAMS Lb. 15c
Home Grown Blackeyed Peas Lb. 10c
California ORANGES Lb. 15c
Fresh PRUNES Lb. 19c
Colorado Green CABBAGE Lb. 5c

ORANGE JUICE Minute Maid. 6 Oz. Cans 2 45c

FISH STICKS 8 Oz., Sea Star 2 for 39c

MEMBER AFFILIATED FOOD STORES

WE GIVE BUCCANEER STAMPS
DOUBLE STAMPS ON WEDNESDAY

Everybody's CASH GROCERY
Big Spring Hwy.

Snyder, Ector To Meet

Tigers To Face Beneficial Test

A long awaited scrimmage game will finally arrive Friday at 7:30 p.m. when the Snyder Tigers will make a trip to Odessa and participate in a scrimmage session with Odessa Ector, and it will give the locals their first test after two weeks of steady homework.

The scrimmage session was originally scheduled for last Tuesday night, but both coaches of the respective teams felt more could be accomplished if the game could be delayed until Friday.

The two to three hour affair should answer a lot of mystifying questions about an unproven Tiger eleven. It will provide the first test for the young and inexperienced team. The Tigers do not have a single returning starter from last year's team, and many have never faced varsity competition.

Snyder coaches will be able to see first hand what the problems are, and can direct next week's practices toward the Tiger weaknesses.

The Tigers have already held an intra-squad scrimmage, and the coaches will especially watch out tomorrow for improvements on pass blocking and hope to have more aggressive running from the backs.

The scrimmage will have one 25 yard line, and they will have 25yard line, and they will have 20 or 25 plays in which to run their offense while the other team works on defense. Penalties will be marked off, and if a team scores the ball will be brought back to the 25 yard line and begin again. If ten yards can not be made in four downs, the ball will also be brought back to the 25 yard line.

Coaches will be allowed on the field to supervise team maneuvers, but each player will be forced to make decisions on his owns as he looks at the strange defense or offense in front of him.

Coach Horrace Bostick plans to use every player in the scrimmage in order for everyone to show his reactions under game conditions.

Positions that will really get the evil eye from Snyder coaches will be the quarterback slot and the tackle position. All three quarterbacks, Rob Golden, Murray Bowden, and David Cadena will see a lot of action. The tackle position is considered about the strongest on the team, and a close eye will be kept on all tackles.

Friday's scrimmage will mark the end of a long two weeks of workouts. The Tigers started on August 16, and have been working out two times a day in order to get ready for the season opener, September 10 in Andrews.

★ ★ ★

Scouting Report

Fundamentals were stressed in Wednesday's workouts as the Tigers neared the time of the first crucial scrimmage with Odessa Ector.

The Tigers were put through drill after drill of blocking and defensive maneuvers, and other assorted 'head knocking' drills.

For the local squad, it marked practice number 17 since they started on August 16, and were to go through two more today before Friday's scrimmage.

Tackles Jimmy Wilson and David Holt looked good in all of the line drills while Murray Bowden looked good in the backfield defensive drills.

HEY YOU ON THE END — Coach V. V. Shearburn looks at the form of Tiger linemen as they work on the seven man sled and prepare for Friday night's scrimmage with Odessa Ector. The Tigers went through assorted fundamental drills in Wednesday's practice.

SPORTS

1½ Games Separate Four Teams!

League Leaders Lose Again As Pressure Works In NL

By HAL BOCK
Associated Press Sports Writer

It rained all over Herman Franks' parade but the shower was nothing compared to the bath Billy O'Dell has been taking.

Franks had his Giants arching towards second place in the hectic National League pennant race Wednesday night, leading 5-3 against Pittsburgh with one out in the bottom of the 10th inning.

The Forbes Field scoreboard already had Los Angeles' 7-5 loss at New York and Cincinnati's 7-4 triumph over Milwaukee posted and the Giants were set to move past the Braves into second place, just one percentage point back of the front-running Dodgers.

But Mother Nature, who apparently isn't a Giant fan, had other plans, the Heavens opened up and a tie was called. The umpires, recognizing the importance of the game in the pennant picture, waited for the storm to let up.

They waited for an hour and 46 minutes before finally calling the game. Because the Pirates had been unable to complete their final turn at bat, the score reverted to the last complete inning and instead of a 5-3 victory, San Francisco had a 3-3 tie.

That left the Giants in third place, a full game back of Los Angeles, which dropped its second straight to the Mets, and one half game behind the Braves, whose ace reliever, O'Dell, was struck with ninth inning thunder by Cincinnati for the second straight night. The fourth place Reds, meanwhile, closed within 1½ games of the leaf. Only 10 percentage points separate the first four teams.

O'Dell, who was beaten by Tommy Harper's two-out, two-run homer in the ninth Tuesday night, came on in relief of Dan Osinski as Milwaukee Manager Bobby Bragan tried to counter Cincinnati skipper Dick Sisler's righty-lefty strategy.

With the score tied 4-4, two on and two out in the ninth, Sisler sent up Gordy Coleman, a left-handed hitter, against righty Osinki. Bragan countered with O'dell, a southpaw, but Sisler came right back with rookie Tony Perez, a right-handed swinger.

Perez, who sat out the Tuesday game with a bad leg, smacked a three-run homer and limped around the bases while Bragan brooded.

The Dodgers dropped their second straight to the Mets as Joe Christopher whacked three hits, including a two-run homer, and Gordon Richardson pitched 6 2-3 innings of airtight relief.

Houston edged Philadelphia 7-6 and Chicago topped St. Louis 6-3 in other National League games. In the American League, Minnesota edged New York 5-4, Kansas City blanked Detroit 5-0, Boston whacked Washington 8-3, Chicago nipped Baltimore 2-1 and Cleveland swept Los Angeles 6-3 and 8-2.

Joe Gaines' pinch double delivered the tying run and Lee Maye's sacrifice fly brought home the winner as Houston rallied for two in the ninth to beat the fifth place Phillies. Rich Allen homered for the losers.

Dick Ellsworth snapped a personal five-game losing streak but needed ninth inning help from relief workhorse Ted Abernathy for Chicago's victory over the Cardinals. Ernie Banks hit his 20th homer for the Cubs.

SWIMMING POOL TO CLOSE SUNDAY

The county swimming pool in Towle Memorial Park is in its final week of operation for the 1965 season.

The pool closes each year simultaneously with the opening of the new school term, and all Scurry County schools will begin the 1965-66 term on Monday, August 30.

The Towle Park Pool will be open at its regular hours Sunday afternoon, with closing for the season set for 6 p.m. Sunday.

Albuquerque In Western TL Lead

By The Associated Press

Albuquerque clubbed four El Paso pitchers for 27 hits as the Dodgers triumphed 23-2 in their Texas League baseball game Wednesday night.

Tulsa bowed to Amarillo 4-2 and Dallas - Fort Worth beat Austin 5-3 in other games. This moved the Dallas - Fort Worth Spurs within 1½ games of Tulsa's eastern division leaders.

The Albuquerque Dodgers began their onslaught with four runs in the first inning and used eight hits to score nine more in the second. Thereafter Clarence Jones belted a pair of three-run homers, Ray Youngdahl contributed another and the club batted around for a second time in the seventh frame.

Don Sutton, the Albuquerque pitcher, scattered eight El Paso hits. One was a home run by Cotton Nash with a teammate on base in the fourth inning.

Joe Christian homered for Amarillo with a mate on base and the Sonics routed Tulsa southpaw Frank Montgomery in the fifth, when Aaron Pointer and Don Porter socked successive doubles. Porter scored on wild pitches by Montgomery and reliever Jim Cosman. Don Bradey picked up the mound victory in relief of Don Arlich.

The Dallas-Fort Worth Spurs used a walk-off Herb Hippauf of the Austin Braves and a squeeze bunt by Gene Etter to break a 3-3 tie in the sixth inning. Felix Millan hit a home run for Austin in the first off Sterling Slaughter, the winning pitcher with relief help from Roy Harris.

They pair off the same way again tonight with Albuquerque at El Paso, Amarillo at Tulsa and Austin at Dallas-Fort Worth.

H. A. (Jimmy) Jones, former trainer for Calumet Farm, is director of racing and assistant treasurer of Monmouth Park.

Standings

NATIONAL LEAGUE

	Won	Lost	Pct.	Behind
Los Angeles	73	55	.570	—
Milwaukee	71	54	.568	½
San Francisco	69	53	.566	1
Cincinnati	70	55	.560	1½
Philadelphia	66	59	.528	5½
Pittsburgh	67	61	.523	6
St. Louis	62	66	.484	11
Chicago	60	70	.462	14
Houston	53	73	.421	19
New York	41	86	.323	31½

Wednesday's Results

New York 7, Los Angeles 5
Cincinnati 7, Milwaukee 4
Chicago 6, St. Louis 3
Houston 7, Philadelphia 6
San Francisco 3, Pittsburgh 3, tie, called after nine innings, rain

AMERICAN LEAGUE

	Won	Lost	Pct.	Behind
Minnesota	81	47	.633	—
Chicago	72	53	.576	7½
Detroit	71	55	.563	9
Baltimore	69	54	.561	9½
Cleveland	70	56	.556	10
New York	64	63	.504	16½
Los Angeles	58	70	.453	23
Washington	55	72	.433	25½
Washington	55	72	.433	25½
Boston	47	79	.373	33
Kansas City	43	81	.347	36

Wednesday's Results

Minnesota 5, New York 4
Baltimore 2, Chicago 1
Kansas City 5, Detroit 0
Boston 8, Washington 3
Cleveland 6-8, Los Angeles 3-2

Junior High School Physicals Are Due

Physicals will be given to all Travis football players at the Travis gym Friday, August 27, at 7:00 a.m.

Physicals will be given to all Lamar players at the Lamar gym on Saturday, August 28th, at 7:00 a.m.

Cincinnati Favored To Win Missouri Valley Conference

By JIM VAN VALKENBURG

KANSAS CITY (AP) — Don't be surprised if Tulsa wins its fourth straight national passing title this fall but fails to unseat Cincinnati as the Missouri Valley football champion.

One way to arouse the ire of Tulsa Coach Glenn Dobbs is to suggest, after listening to his problems, that maybe Tulsa's pass protection won't be so good.

"Oh, no," he will say. "If we have anything, we'll have pass protection."

Protecting the passer and the pro-type air game is a way of life at Tulsa. Dobbs frankly hopes to win another national passing crown despite the loss of Jerry Rhome, who smashed 16 national passing marks in 1964.

He didn't predict a Missouri Valley championship, although it may come.

Chuck Studley's Cincinnati Bearcats are solid and deep, but they may have a problem at quarterback.

Wichita and Tulsa are much closer to the top two clubs, and close enough for an upset. Louisville will be better, with the immediate aim of moving out of last place.

Tulsa has a problem or two. A major worry for Dobbs is the knee injury suffered by tailback Bob Daugherty. He could miss the Sept. 11 opener with Houston. Daugherty was No. 7 nationally in pass receiving in 1964.

Another problem is depth. Four big junior college transfers will help. The interior line is strong with tackle Willie Townes, 270, and center John Osmond, 236.

For his air game, Dobbs has two fine passers in his son, Glenn Dobbs III, and Billy Anderson

Studley expects the Cincy defense to be better and the offense below 1964 when the Bearcats were the nation's No. 3 team in rushing. Mike Flaherty, Detroit transfer who broke his leg last fall, and sophomore Tony Jackson, an inconsistent left-handed passer and good runner, are the quarterbacks.

Wichita's George Karras, only new head coach in the Valley, is high on the run-pass potential of sophomore quarterback John Eckman. He is higher on Jim Waskiewicz, 227-pound center-linebacker.

Coach Odus Mitchell expects to have a "real potent offense" at North Texas, with the help of talented junior college transfers. They include fullback Tony Reese, halfback John Love, middle guard Burkley Harkless, and quarterback Vidal Carlin.

Louisville's Frank Camp has linebacker Doug Buffone, one of the best in the nation; quarterback Benny Russell and high hopes for a strong group of sophomores.

BIG BUYS ON '64 TIRES!

GOODYEAR CLOSE-OUTS

Brand new '64 discontinued tires made with Super-Mileage Tufsyn rubber and 3-T Nylon Cord

Save on these summer specials!

POPULAR PRICED ALL-WEATHER TIRES

Discontinued Design

prices starting at $11.95

6.00 x 13 blackwall tubeless

- Has Super-Mileage Tufsyn rubber
- Straight-tracking tread design
- Tough 3-T Nylon Cord body

25% OFF NO-TRADE-IN PRICES

SIZE	WAS	NOW
6.00 x 13	$15.95	$11.95
6.50 x 13	17.25	12.95
7.50 x 14/6.70 x 15	20.60	15.45
8.00 x 14/7.10 x 15	23.30	17.50
8.50 x 14/7.60 x 15	25.55	19.15
9.00 x 15	29.10	21.85

Blackwall tubeless plus tax. No trade-in needed.

GOODYEAR

NYLON TIRES WITH WRAP-AROUND TREAD

Discontinued Design

prices starting at $15.00

6.00 x 13 blackwall tubeless

- Safety All-Weather
- Beat all major competition in its price class
- Extra traction in wet or dry weather
- Has super-mileage Tufsyn rubber

SIZE	BLACK-WALL	WHITE-WALL
6.00 x 13	$15	$18
6.50 x 13	16	19
7.50 x 14/6.70 x 15	18	21
8.00 x 14/7.10 x 15	21	24
8.50 x 14/7.60 x 15	23	26
8.20 x 15	25	28

Tubeless plus tax and old tire.

OUR FINEST '64 NYLON TIRE

Discontinued Design

prices starting at $19.95

6.00 x 13 blackwall tubeless

- Nylon Custom Super-Cushion
- High speed, high performance tire
- Has super-mileage Tufsyn rubber

SIZE	BLACK-WALL	WHITE-WALL
6.00 x 13	$19.95	$23.15
6.50 x 13	21.30	24.10
7.50 x 14/6.70 x 15	24.85	28.15
8.00 x 14/7.10 x 15	27.20	30.75
8.50 x 14/7.60 x 15	29.85	33.85
8.20 x 15	34.40	38.95

Tubeless plus tax and old tire.

INSTANT CREDIT
for holders of national credit cards and charge plates

EASY TERMS
buy a full set of tires for as little as $1.25 weekly, take months to pay!

NO MONEY DOWN! FREE MOUNTING!

FREE — All Transistor AM-FM Portable Radio With Purchase Of Any Major Appliance Or Television NEXT 4 DAYS ONLY — Friday, Saturday, Monday, Tuesday — FREE

GOODYEAR RECOVER FROM SPRING CHUCK HOLE SHOCK!

FRONT-END ALIGNMENT

$7.77 plus parts (most cars)

Here's What We Do—
1. Completely align front end
2. Correct camber, caster, and toe-in
3. We'll repack front wheel bearings
4. Give bumper-to-bumper safety check

TRUCK TIRES
RIB HI-MILER NYLON
2 FOR $28
6.00-16 PLUS TAX & 2 TIRES

SAVE $60.00

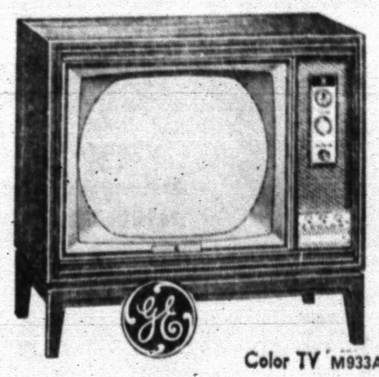

Color TV M933AWD

- G-E "Color-Fast" automatic color purifier . . . automatically purifies color during warm-up.

WAS $529.95
NOW $469.95
Exchange

No Money Down With Trade-In
Up To 36 Months To Pay

"MAN SIZE" $1.19 Limit one at this price

ICE COOL 17½" x 20" x 16"
Auto Seat Cushion
- Cooler Summer Driving
- Vinyl Coated Fibers
- New Wire Spring Unit

Additional Cushions $1.99 each

FARM
TRACTOR FRONTS
2 FOR $22
5.50-16 OR 6.00-16
PLUS TAX AND 2 RECAPPABLE TRADE-INS

$1.27 Limit one at this price

IT'S TERRIFIC! DU PONT TEFLON® COATED!
10" SKILLET
Enjoy the magic of no-stick cooking. Polished aluminum skillet. Heat and burn proof handle.
Additional Skillets $1.99

Picnic Jug & Cold Chest
Both For $2.18 Set
1-Gal. Jug molded, with spout, cap, and handle. Chest molded of foam with handles and cover.

GOODYEAR SERVICE STORE
1701 25th. St. Snyder, Texas Phone HI 3-9341

AT BAYLOR MEDICAL CENTER

Surgeons Replace Severed Arm

DALLAS (AP)—It took surgeons 7½ hours to stitch a severed right arm back on Dorman Mason, 19.

An ambulance hurried him here to Baylor University Medical Center after a train sliced off the arm Wednesday at Denton, 38 miles north, while Mason was working as a welder's helper. The arm came packed in ice.

He was reported in good condition after the operation. His doctors said they were pleased so far but won't know for several days whether the arm has been saved.

Medical men said it was believed to be the first such operation performed in Texas.

Mason and Guy Blaylock were knocked down by a train as they worked on a guard rail at the Acme Brick Co. freight depot in Denton.

Wheels rolled over Mason's arm three inches below the shoulder, leaving it attached by only a shred of tissue. Blaylock escaped injury.

Doctors at a Denton hospital clamped off the main blood vessels while a vascular specialist and an orthopedic surgeon were being alerted at the Baylor center. They stowed the arm in ice to slow the rate of metabolism.

At the hospital here, the waiting surgeons reached into arteries of the severed arm with a tube to remove clots. They flushed the blood vessels with a cold salt solution containing anti-coagulants to prevent further clotting.

Although crushing and contamination ruined six inches of bone, only a small part of the main blood vessels was lost.

The vascular expert recoupled the blood vessels while the orthopedic man repaired Mason's index finger and thumb, also partly amputated. They restored circulation to the hand in 45 minutes.

Next they replaced the missing bone with a small section from Mason's left leg, where doctors said it will regrow, and connected severed nerves and muscles. The arm was placed in a plaster cast as the operation ended shortly before midnight.

People bought 565,000 new one-family houses in 1964. Of this total, 120,000 were in the $25,000 or over price range.

Teachers Find Retardeds Can Be Taught

GREENFIELD, N.H. (AP) — Progress is painfully slow in the one-room schoolhouse atop remote Crotched Mountain, slow that some days it appears there has been no progress at all.

But for the children in school at Crotched Mountain Rehabilitation Center, every lesson learned is a triumph and brings them one step closer to the everyday world.

For the past few years psychologists and educators at the school, sponsored by the Crotched Mountain Foundation, have been delving into retardation.

Their findings: That many so-called "retardeds" are, in reality, persons who have suffered minimal brain damage; that a great number of these persons are highly educable; that many, if not most, can be rehabilitated.

Scott F., now 16, is a graduate of the program in southwestern New Hampshire near Keene. He atended special classes here for six years.

Once believed to be retarded, Scott today can read at a fourth grade level. And, like many other brain-damaged persons, he is physically handicapped.

But Scott now is in a public high school, and while the problems involved in his continuing education are far from solved, he is learning.

Chicken Spread Underwood—4¾-oz. Can **3 for $1**

French's Mustard (9-oz. Jar—2 for 35¢) (6-oz. Jar—2 for 25¢)—24-oz. Jar **33¢**

Jell Well Pudding ★ Butterscotch ★ Chocolate ★ Lemon ★ Vanilla—4½-oz. Box **4 for 35¢**

Instant Breakfast Carnation. ★ Chocolate ★ Plain ★ Coffee ★ Eggnog ★ Chocolate Malt—6-Count Pkg. **79¢**

Barbecue Sauce Open Pit. Regular or Smoked. (3¢ off label)—18-oz. Bottle **25¢**

LOW PRICES PLUS GOLD BOND STAMPS

SAFEWAY

Chuck Roast Blade Cut. U.S.D.A. Choice Heavy Beef. Lb. **39¢**

USDA CHOICE

1. Always U.S.D.A. Choice Grade
2. Always Aged for Tenderness
3. Always trimmed for Maximum Value and Minimum Waste.

X Waste Removed

Seven Bone Roast U.S.D.A. Choice Heavy Beef—Lb. **45¢**

Arm Roast U.S.D.A. Choice Heavy Beef—Lb. **55¢**

Boneless Roast Shoulder or Chuck. U.S.D.A. Choice Beef—Lb. **79¢**

Chuck Steak U.S.D.A. Choice Heavy Beef—Lb. **63¢**

Sliced Bacon Safeway—1-Lb. Pkg. **75¢**

Ground Beef Safeway—1-Lb. Pkg. **49¢**

ALL MEAT FRANKS Safeway 1-Lb. Pkg. **55¢** Armour's 12-oz. Pkg. **49¢**

Boneless Ham Armour. Half or Whole. Easy Cut—Lb. **98¢**

Boneless Ham Armour. Sliced or Quartered—Lb. **$1.15**

Texas Cervelat Armour Stick—Lb. **55¢**

Canned Picnic Armour. Ready-to-eat 3 Lb. Can **$2.29**

Braunschweiger Smoked. By the piece—Lb. **55¢**

Jumbo Bologna Sliced—1-Lb. Pkg. **59¢**

Cold Cuts Armour. Assorted—12-oz. Pkg. **69¢**

Turkeys 5 to 8-Lb. Avg.—Lb. **49¢**

Frozen Food Favorites!

ICE CREAM Snow Star. Assorted Flavors—½-Gallon Carton **49¢**

Cream Pies Bel-air. ★ Banana ★ Chocolate ★ Coconut ★ Lemon—14-oz. Pkg. **3 for 79¢**

Cheese Pizza Or Sausage. Fox Deluxe. Snack Size. 4-Count—10-oz. Pkg. **2 Pkgs. for 89¢**

Shrimp Dinner Captain's Choice. 8-oz. Package **59¢**

Baby Okra Bel-air. Whole or Broccoli Spears—10-oz. Pkg. **4 for 89¢**

Haddock Dinner Captain's Choice 10-oz. Package **49¢**

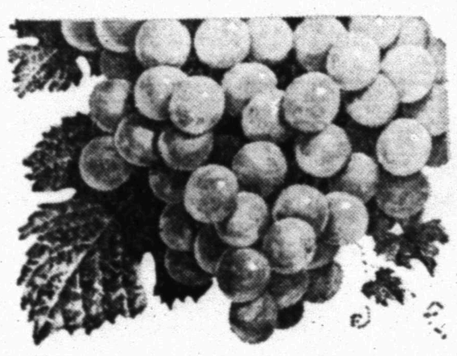

Seedless **GRAPES** Thompson. Bunches of juicy flavor. Just great for snacks. **2 Lbs. 35¢**

Potatoes Russet Gems. Potatoes make the meal. **10 Lb. Bag 59¢**

Prunes Italian—Lb. **2 for 49¢**

Onions White—Lb. **2 for 35¢**

Sunkist Lemons Serve cold Lemonade—Each **6 for 35¢**

Fresh Yams Serve with roast—Lb. **15¢**

CELERY Pascal, Each **25c**

Avocados For salads or dips—Each **33¢**

Cauliflower Firm, compact heads—Each **39¢**

Cucumbers Fresh and flavorful—Each **2 for 25¢**

Yellow Squash For frying or stewing—Lb. **15¢**

Eggplant Perfect for frying—Lb. **25¢**

Lifebouy Soap Coral—Bath Bar **2 for 39¢**

Breeze Detergent Large Box **35¢**

Lux Soap Mixed Colors—Bath Bar **2 for 35¢**

Grade 'A' Eggs Breakfast Gems. Grade "A". Med. Size—Doz. **42¢**

Butter Shady Lane. 1-Lb. Carton **69¢**

Two-Ten Milk Lucerne. Non-Fat. Fortified. ½-Gallon Carton **49¢**

Lever Brothers Favorites!

Cold Water All Detergent. 32-oz. Plastic **83¢**

Liquid Swan Detergent—22-oz. Plastic **67¢**

Silver Dust Blue Detergent—Large Box **35¢**

Rinso Blue Detergent. (5¢ off label) Large Box **30¢**

Liquid Wisk Detergent—32-oz. Plastic **75¢**

Lux Liquid Detergent—22-oz. Plastic **67¢**

Health and Beauty Aids!

Toothpaste Listerine. Thrifty Pak—Package of **2 for 59¢**

Hand Lotion Jergen's—12-oz. Bottle **79¢**

Hair Spray VO-5. Hard to Hold or Normal. 7-oz. Can **$1.19**

Black Bread Skylark. Old World. (Regular 23¢ loaf)—1-Lb. Loaf **19¢**

Club Rolls Skylark. (2¢ off label) 6-Count—12-oz. Package **21¢**

Biscuits Skylark. Homestyle. 24-Count—30-oz. Package **49¢**

Italian Bread Skylark—1½-Lb. Loaf **27¢**

Toilet Tissue Delsey. White or Assorted Colors—2-Roll Pack **2 for 49¢**

Detergent Dishwasher. Electra Sol. (4¢ off label)—20-oz. Box **33¢**

Party Cookies Sunshine. Lady Joan. 12-oz. Package **49¢**

Instant Drink Nestle's Keen Mix. Assorted Flavors—12-oz. Jar **29¢**

Folger's Coffee Regular or Drip. (Edwards. Regular, Drip or Fine—$1.37) **2 Lb. Can $1.49**

Surf Detergent For Whiter Wash. (15¢ off label)—Giant Box **59¢**

Hunt's Peaches Yellow Cling. Sliced or Halves. No. 2½ Can **4 for $1**

Kleenex Tissue Facial. ★ White ★ Pink ★ Aqua. 2 Ply—200-Ct. Box **3 for 69¢**

Margarine Bluebonnet. Whipped. (2¢ off label)—1-Lb. Carton **33¢**

Extra Fluffy All Detergent. 19-oz. Box **35¢**

Cake Mixes Duncan Hines. Deluxe. 10 Varieties—18½-oz. Box **43¢**

Surf Detergent (7¢ off label) Large Box **28¢**

Lipton Tea Bags Orange Pekoe. 16-Ct. Box **25¢**

Lipton Instant Tea (5¢ off label) 1½-oz. Jar **44¢**

Lipton Tea Orange Pekoe. Refreshing ¼-Lb. Box **43¢**

It's Safeway for School Needs!

Filler Paper Just the thing for School use. 2 Hole—300-Count. Package **39¢**

Thermos Bottle Vacuum. Retains either Hot or Cold—10-oz. Size **$1.39**

Ball Point Pens Large Ink Stock—Each **29¢**

Sheaffer Pens With Cartridge Ink Refills—Each **79¢**

Rulers Deluxe Plastic. Assorted Colors—Each **9¢**

Lunch Kits Metal. Assorted Colors. With Free Package Baggies. **$2.29**

Shoe Polish Shinola. Liquid. ★ Black ★ Brown ★ Tan—Regular Bottle **19¢**

***Last Week to Play* Texas Money Game!**

We hope you have enjoyed playing Safeway Texas Money Game ... And that you were one of the many thousands of Cash Winners!

Saturday, August 28, will be the last day to receive Texas Money Cards at Safeway. All winning cards must be redeemed no later than Saturday, September 4, 1965.

Safeway Guarantee

Every item at Safeway is sold on Money-back Guarantee. This means the full purchase price will be cheerfully refunded on any item that does not give you complete satisfaction.

Shop with Confidence at Safeway

BEVERAGE Cragmont Quart Bottle **10c**

Bel-Air Frozen **ORANGE JUICE** 2 Oz. Can **39c**

Lucerne **FRUIT GELATIN** 15 Oz. Carton **35c**

LISTERINE 14 Oz. Bottle **79c**

Prices Effective Thurs., Fri. and Sat., August 26, 27 and 28 in Snyder

We Reserve the Right to Limit Quantities. No Sales to Dealers.

SAFEWAY

© Copyright 1960, Safeway Stores Incorporated.

ACT TWO!

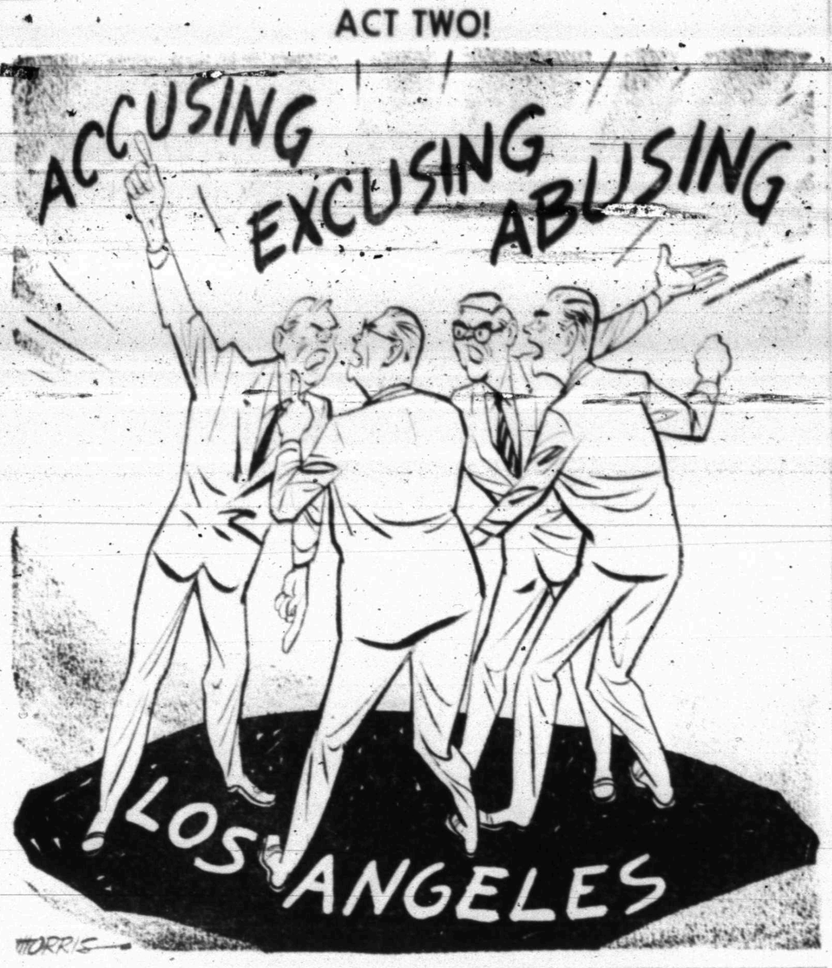

GOPs Use Same Script; Just Change The Character

By JAMES MARLOW
Associated Press News Analyst

WASHINGTON (AP) — The main character is different but the play's the same. This time it's President Johnson getting it. In the past 15 years the other presidents got it, too, each in turn.

House Republicans just changed the script around this week when they issued a 33-page "white paper" criticizing the handling of Viet Nam by Johnson and the late President John F. Kennedy.

No doubt this, and whatever else they can put together, will serve the outnumbered House Republicans as a campaign document in the 1966 congressional election. They've been looking for issues and they'll need them. (In presidential election years the convention orators and the main candidates can do all the attacking necessary.)

In 1950, two months after the Korean War began and less than three months before that year's congressional election, the Republican National Committee produced a 55-page indictment of former President Harry S. Truman.

It cited the loss of China, the Comunist attack on Korea, and Truman's about-face on Formosa as policy failures. The Republicans lost the election.

The Democratic Advisory Council in 1958 took out after former President Dwight D. Eisenhower's administration with a statement charging it with "six years of leaderless vacillation" in foreign affairs.

This was within less than a month of the congressional election, which the Democrats won. With the exception of 1952 — when Eisenhower carried his party to victory — Democrats have won every congressional election since 1950.

Just as with Truman, but not as intensely, the Republicans climbed on Kennedy's back. And in the 1962 congressional election year the GOP National Committee fired at him from its publication, "Battle Line."

He was charged with being "less than candid" about American involvement in Viet Nam. Kennedy replied he was as "frank" as possible, consistent with national security. As usual, the Republicans lost.

Now this latest Republican document, besides broad swipes at Kennedy, accuses Johnson, as it accused Kennedy three years ago, of a "lack of candor" on Viet Nam. If this seems a coincidence, there was a greater one. Two, in fact.

In the very week the Republicans chose to put out their "white paper" on Johnson, he chose to put out a 27-page document aimed at justifying his handling of Viet Nam. Perhaps it wasn't such a coincidence.

What the Republicans were planning had been known for days. Johnson got out his explanation ahead of them. And the main point he sought to make was this: That American policy on Viet Nam has been consistent for years. And no wonder.

The Republicans accused the Johnson-Kennedy administrations of inconsistency. Johnson cited statements by Eisenhower, Kennedy and himself, all promising to help Viet Nam against communism.

But, almost as if someone had tipped him the Republicans were going to charge him with lacking candor, Johnson in his preface to the 27 pages declared he was very candid:

"It is essential that our people seek understanding and that our leaders speak with candor." Then, to prove his candor, he said what followed was a "clear definition of America's role in Viet Nam."

It's doubtful many people will read either Johnson's document or the Republicans'. The Republicans firmly say they back Johnson's policy in Viet Nam.

But then they complain — and even give the impression of being puzzled — that, while Johnson and Kennedy sent combat troops into Viet Nam, Eisenhower never did. But the answer is simple enough.

All three presidents felt a South Viet Nam free of Communist conquest was essential to American interests. But the Communists didn't begin their war until near the end of Eisenhower's presidency.

So during his administration there wasn't much need to send Americans into action. The Communists didn't start to overrun South Viet Nam until Kennedy was in the White House.

A Junior Editors Quiz About FLOATING METAL

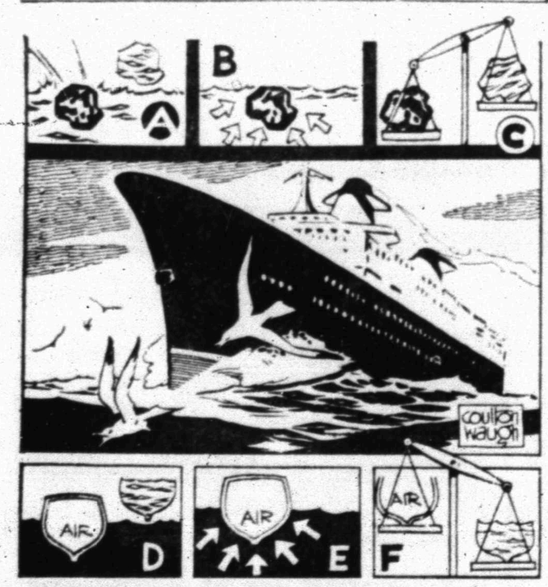

QUESTION: A rock sinks in water, but a metal ship floats. Why?

* * *

ANSWER: Any object put in water displaces, or pushes aside, an amount of water equal to its size. In (A) we see a rock being thrown into a pond, with the amount of water it is displacing shown above. Any object in water has a force, called the buoyant force (B), trying to hold it up. The strength of this force equals the weight of the water being displaced. The chunk of water being displaced by the rock is quite heavy, but the rock itself is heavier still. Since the rock outweighs the displaced water (C), it overcomes the buoyant force and so sinks down.

With a metal ship, the case is different. In the cross section (D), you see that the ship is only a shell of metal, filled with air inside, which is a lighter substance than metal or water. Like the rock, the ship displaces a chunk of water. In (E) you see the buoyant force (arrows) equal to weight of water being displaced, pushing up. This force keeps the ship floating because (E) it is heavier than the hollow ship filled with air. Anything with a large amount of air inside it will float. A wooden log floats because it has air inside its cells.

* * *

FOR YOU TO DO: Put an empty metal pan on top of a basin full of water and notice that it floats, like the metal ship, and for the same reason. Then put a small stone in it; it will sink down a bit. Add more stones and your basin ship will sink to the bottom. The weight of the stones has overcome the buoyant force. 8-26

(Paula McIsaac of Sydney, N.S., wins today's combined prize of Compton's Illustrated Science Dictionary plus $10 cash for this question. Mail yours on a postcard to Junior Editors in care of this newspaper.)

Journey To Past Keeps Spirit Young

By HAL BOYLE

NEW YORK (AP) — Living in the past is the only real way you can keep young.

A journey back in time refreshes both mind and spirit. If you have a good memory you may bore others with it, but who worries about them? The main thing about your memory is that it never bores you yourself.

You've got a pretty good power of recollection if you can look back across the gathering mists of the years and remember when—

One of the chores of childhood was going to the grocery store to get a can of coal oil.

Exercise was regarded as something good for horses rather than people.

The first thing a fellow did on payday was to put his money in his shoe, so he wouldn't lose it to a robber on the way home.

A child's biggest problem on awakening on the morning was trying to remember where he had parked the wad of chewing gum the night before. It had to be put where mother wouldn't find it.

Everybody in the house was thrown into a panic when the phone rang and the long-distance operator came on the line. It was felt for sure that some loved relative must be ill or in trouble, because if it was good news it would come by mail.

When a boy put on his first pair of long pants, his mother had to hide her tears, but his father smiled and said, "Well, Son, don't forget one thing—where your dad sits is still the head of the table."

It was a sign of gentility in the home to have a bowl of waxed fruit in the parlor.

No woman of responsibility would think of sending her white curtains to the laundry. They were too precious to be washed by hands other than hers.

You hated to sit in church next to someone who was going to drop a quarter in the basket when all you have to give was a dime.

The average dog spent most of his waking hours scratching himself.

A body never felt he really knew his new next door neighbors until they sent one of their kids over with a cup to borrow something.

A rich child was one who took the streetcar to high school instead of walking.

CROSSWORD PUZZLE

ACROSS
1. Grottoes
6. Dressed
10. One who improves
13. Parakeet
14. Demolish
15. From
17. Slippery
18. Arouse
19. Jap. sash
20. Compass point
21. Lot
22. Rouse
23. Elevator car
24. Bib, pronoun
25. Sidestep
27. Club dues
28. Halt
29. Fermented drink
30. Alternative
32. —ce: France
33. Hard
34. Anger
35. Thus
36. Soft drink
37. Island of the Hebrides
38. Ceremonial
41. Old sailors
42. Banquet

DOWN
1. Crude house
2. Priest's vestment
3. Too
4. Ancient times: poet.
5. Yes: Sp.
6. Rail-like bird
7. Loaf
8. Corroded
9. Serve
11. Speak pompously
12. Harbinger of spring
16. Conflagration
18. Carry on war
19. Bustard genus
21. Diminish
22. Lean-to
23. Arrived
24. Squad
25. Yale men
26. Heroism
27. Wild
29. Rich man
30. Avifauna
31. Respond
33. IV
34. Jot
36. Depot: abbr.
37. Dan. fiord
39. Neuter pronoun
40. In case

SOLUTION OF YESTERDAY'S PUZZLE

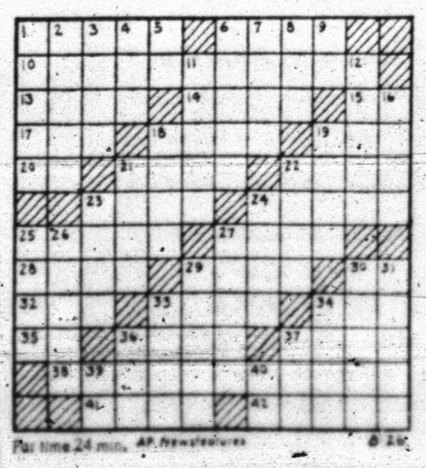

Par time 24 min. AP Newsfeatures 8-26

MARY WORTH

To Buy, Sell Or Trade
Dial HI 3-5486

JOE PALOOKA

KERRY DRAKE

WALTER

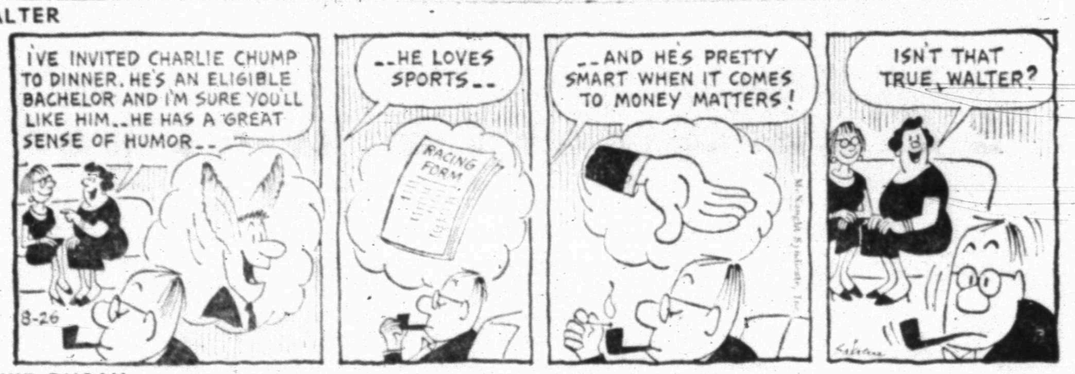

DIXIE DUGAN

GRANDMA

DENNIS THE MENACE

"I DON'T THINK A LITTLE KID SHOULD BE PUNISHED FOR SOMETHIN' HE LEARNED FROM A PARROT!"

NANCY

FREE! FREE!

These Prices Good In Snyder August 26, 27, 28, 30, 1965.

Free coupons, good all this week, let you in to Rimrock City and the Zoo for ½ price! Get a free coupon for each member of your family and enjoy a trip to Rimrock! Absolutely nothing to buy! They're free at Piggly Wiggly now!

PIGGLY WIGGLY PRODUCE!!!

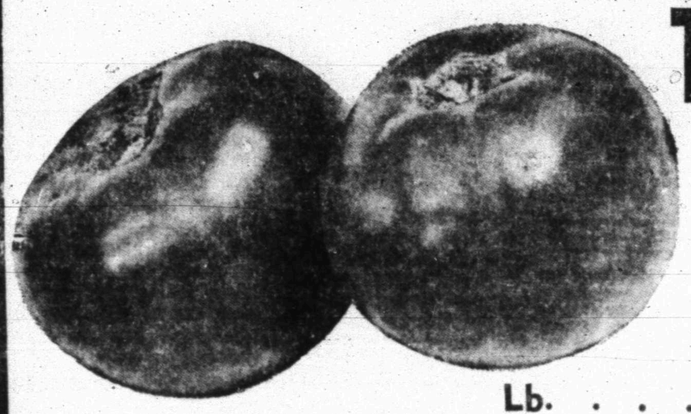

TOMATOES Calif., Extra Fancy, Vine Ripe Lb. . . . . **15¢**

GREEN BEANS Calif., Kentucky Wonders, Lb. **19c**

Holly
SUGAR . . . . . 5 Lb. Bag **45¢**

Campbell's
TOMATO JUICE No. 1 Can . **10¢**

Holsum, Buttermilk Or Sweetmilk
BISCUITS 10 Count Can . . . . . **5¢**

Armour's Vegetole
SHORTENING 3 Lb. Can **49¢**

Velveeta
CHEESE FOOD 2 Lb. Ctn. . . **79¢**

LOW! LOW! PRICES

Gandy's, Asst. Flavors
Mellorine ½ Gal. . . 3 for **$1**

Rosedale, Golden C. S. or W. K.
CORN . . . . . 2 No. 303 Cans **29c**

Rusty
DOG FOOD 6 No. 1 Tall Cans **39c**

Ore-Ida, Mashed, 13 Oz. Box
Instant Potatoes **49c**

FLOUR Light Crust 5 Lb. Bag **49c**

TUNA Lucky Strike, Chunk No. ½ Can **25c**

Maryland Club, Instant
COFFEE 20c Off 6 Oz. Jar . . . **85c** 10 Oz. Jar **1.29**

Ballard or Pillsbury, Sweetmilk or Buttermilk
BISCUITS . . . . . 3 8 Oz. Cans **25c**

SCHOOL SUPPLIES!

Hytone Spiral
Theme Book Wide Rule 2-Hole Reg. 25c **9c**

WHITE GLUE DuPont, Reg. 80c 4 Oz. **29c**

Ball Point Pen BIC, Asst. Colors, Reg. 87c 3 Pens Per Pkg. **29c**

Hytone, 2-Hole, Poly Wrapped
Notebook Filler Paper Reg. 63c 300 Ct. **29c**

FROZEN FOODS!

ORANGE JUICE
Seald Sweet 6 Oz. Can . . . . . 3 for **49c**

ROLLS Holsum, Parkerhouse 24 Ct. Bag . . . . . 4 for **$1**

PIGGLY WIGGLY MEATS! THE BEST ALWAYS!

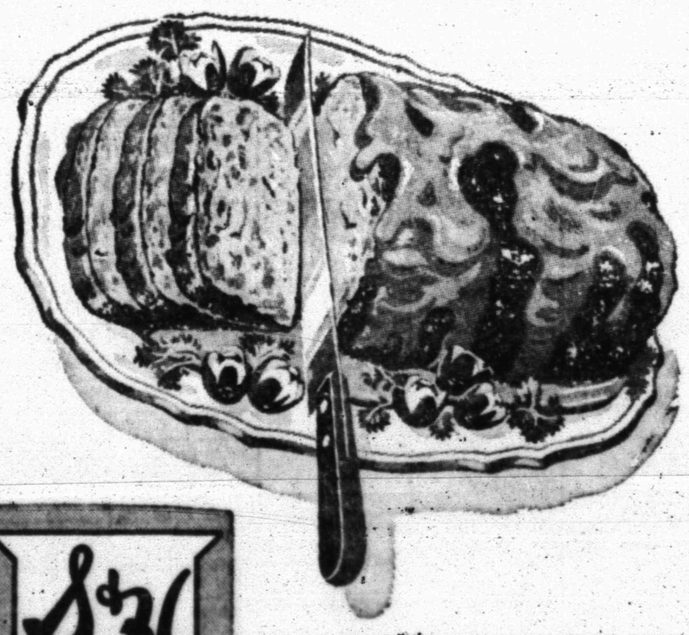

GROUND BEEF
Lean, 100% All Beef, Dated To Assure Freshness . . . . . 3 LBS **$1.00**

Round Steak U.S.D.A. Choice, Aged, Heavy Beef, Valu-Trimmed, Lb. **89c**

PORK ROAST Fresh, Picnic Cut Lb. **33c**

FRANKS Hormel's, All Meat 12 Oz. Pkg. **49c**

LIVER Baby Beef, Sliced, Rich in Iron, Lb. . . . . **39¢**

SHORT RIBS U.S.D.A. Choice, Aged, Heavy Beef, Valu-Trimmed, Lb. **23c**

PORK STEAK Lean Northern Pork Lb. **49c**

S&H GREEN STAMPS

Lowest Prices . . . Greatest Variety . . . always at . . .
Piggly Wiggly

BUY WANT ADS SELL

CLASSIFIED ADVERTISING RATES & SCHEDULE

Deadline 4:30 p.m. Monday through Friday, prior to day of publication.
Deadline Sunday, 4:30 p.m. Friday.

15 WORD MINIMUM

1 day per word	6c
2 days per word	11c
3 days per word	15c
4 days per word	18c
5 days per word	20c
6th day	22c
Legals, per word	6c
Card of Thanks, per word	6c

Each additional day 2c per word. These rates for consecutive insertions only. All ads are cash, unless customer has an established credit account with The Snyder Daily News. No refund will be made on an ad after appearing in paper. The Publisher is not responsible for copy omissions, typographical errors or any unintentional error that may occur further than to correct it in the next issue after it is brought to his attention.

ERRORS

The Daily News can not be responsible for more than one incorrect insertion. Claims cannot be considered unless made within three days from date of publication. No allowance can be made when errors do not materially affect the value of the advertisement. All out of town orders must be accompanied by cash, check or money order.

BUSINESS SERVICE

BUTANE

CALL SCURRY Butane Company HI 3-3721 for prompt gas delivery. Sales and domestic and commercial appliances.

ANNOUNCEMENTS A

PERSONAL A-5

WORKING LADY or working woman to share my home with me. References required. HI 3-6637 or HI 3-3574.

AUTOMOBILES B

AUTOS FOR SALE B-1

1964 RAMBLER Classic station wagon, air conditioned. See at 3789 Ave. V.

1963 CORVETTE Sting-Ray sport coupe, 16,000 actual mileage. One owner. Call HI 3-3279.

TRUCKS FOR SALE B-2

FOR SALE: 1965 GMC Diesel truck and trailer with permit, low equity, take up payments. Cozy Courts.

SCOOTERS-BIKES B-9

USED BOY'S 26 inch bicycle. See at 2041 Sunset. Call HI 3-7145.

BUSINESS SERVICES D

BUILDING SPECIALIST D-2

CUSTOM MADE ALUMINUM STORM DOORS

Single or twin vent, window screens, storm windows, patio covers, awnings, free standing carports. Free estimates.

LEON BRIDWELL
602 33rd. St.

PAINTING PAPER D-11

PAINTING WANTED: Brush, roller or spray. All work guaranteed. Free estimate. HI 3-6219. Acme Paint Co.

MISCELLANEOUS D-26

AUTO LOANS
Any Make Or Model
$10.00 To $100.00
Also Personal And Furniture
TIMELY FINANCE CO.
HI 3-9335
2607 Ave. S

USE CLASSIFIED ADS!

EMPLOYMENT E

HELP WANTED MALE E-1

SELL THE outstanding Globe Hospital Plan. Call Mr. Russell, BE 4-2168, Sweetwater, Texas.

HELP WANTED FEMALE E-2

MOTHERS — NEED MONEY?

Earn the convenient way. Choose your hours. Above average earnings. Write Box 1629, San Angelo, Texas.

WANTED: LADY to live in, care for children, 10 and 14. Salary, room, board. Apply 717 Hickory, after 5 p.m., Colorado City.

NIGHT WAITRESSES wanted. Apply in person. Ballard's Cafe.

HELP WANTED MISC. E-3

COOK WANTED: Must be 18 or over. Give references. Apply in person. Sweet shop, 2505 Ave. G.

WOMAN'S COLUMN H

SEWING H-6

REWEAVING

Invisible reweaving. Can save most dress, coat, pants or jacket. Free estimate. Reasonable prices. Bring your garments to Mrs. Levi Lack, 1009 30th street.

Phone HI 3-7640

FARM AND RANCH EXCHANGE J

GRAIN, HAY, FEED J-2

HAY FOR SALE: Bermuda Grass & Green M. Phone HI 3-9827.

COMBINE RUN sacked: Elbon Rye Seed, $5.50 per 100 lbs. Wheat seed $4.50 per 100. Call HI 3-4713 after 4 p.m.

CHOICE QUALITY DEBOUILLET BUX FOR SALE.
Call H. F. Saunders, Rt. 2, Box 42, Wingate, Texas, Pioneer 3-6306.

LIVESTOCK J-3

HORSES TRAINED and gentled professionally. Tim Roberts, HI 3-5279.

MERCHANDISE K

HAVE COMBINE, will cut your feed. Also truck, will haul. R. C. Lunsford, HI 3-9080.

DOGS, PETS, ETC. K-3

REGISTERED QUARTER mare and stud colt. Mare bred back to top running and show stallion. Call HI 3-4594.

HOUSEHOLD GOODS K-4

2 Pc. Maple BEDROOM SUITE With Trade 129.95

2 Pc. LIVING ROOM SUITE, With Trade ... 99.95

See Our Selection Of Used Furniture

No Money Down — 36 Months To Pay

HOYT FURNITURE & APPLIANCE
2112 25th. St.

CARPETS a fright? Make them a beautiful sight with Blue Lustre. Rent electric shampooer $1. Pruett's Repair Shop, 2304 Ave. S. Phone HI 3-3914. Open 8 a.m. to 5 p.m.

Your Authorized Dealer
Maytag Washers and Dryers
Parts And Accessories
McDOW'S HOME APPLIANCE
2407 Ave. R HI 3-4111

SUMMER CLEARANCE SALE
NOW IN FULL SWING
AT
ROE'S
Highland Shopping Center

SAVE $70.00

NEW SINGER ZIG-ZAG sewing machine in a beautiful walnut cabinet. Back to school special at only $129.95. Terms $8.10 per month. See it at Allen Sewing Machine Center, 1712 25th St. Dial HI 3-4512.

LARGE AQUARIUM, Simplex ironer, clothes dryer. Fourth house on right on old Hermleigh Highway.

MUSICAL INSTRUMENTS K-5

FOR SALE: Used upright piano, $150.00. Used trombone, like new, $90.00. See at 3789 Ave. V.

THREE YEAR old flute, like new. $75.00. Phone HI 3-4396.

ALMOST NEW console piano for sale, limed oak, bargain, also Olds trombone. Call HI 3-7488.

I Am Prepared To Care For Your Needs For
PIANO TUNING
Ralph J. Wesson
HI 3-7488
Satisfaction Guaranteed

WEARING APPARELL K-10

KNAPP SHOES
H. E. AYLOR
HI 3-9644
FOR CUSHIONED COMFORT

MISCELLANEOUS K-11

LARGE WOODEN posts for sale. 20 ft. long. Call BJN Wright, HI 3-6834, 1503 Ave. S.

FOR SALE: One used 3500 CFM cooler and shop-made desk. 805 25th St.

MILLIONS OF rugs have been cleaned with Blue Lustre. It's America's finest. Rent electric shampooer $1. Roe's Furniture and appliance.

LEAVING TOWN, must sell this week 1949 Ford pickup and house full of furniture. 912 26th St.

SNYDER JANITORIAL SUPPLIES
— Commercial Supplies Of —
● Soap ● Toilet Tissue
● Red Floor Sweeps
● Paper Towels ● Deodorant
● Mop Heads ● Brooms
Window Cleaner, Etc.
4000 Ave. S HI 3-9010

MERCHANDISE K

MISCELLANEOUS K-11

STAMPS OR MONEY

will buy household goods, yard items, furniture, school clothes, accessories and lots more. Thursday, Friday and Saturday, 3004 41st St.

Everyone Welcome.

TRAILER HOUSES K-16

TRAILERS
1964 15 ft. Travel Trailer
1964 16 ft. Travel Trailer
1964 15 ft. Self Contained Pickup Coach, long base.
Pickup Covers, nice stock.

We want to move these and no reasonable offer will be refused. Come out, bring wife and MONEY.

LASHAWAY East Highway

RENTALS L

FURNISHED APTS. L-3

TWO ROOM and three-room furnished apartments. Also two bedroom apartments with or without T.V. Jack & Jack Realty. HI 3-3452 or HI 3-3566.

THREE ROOM furnished apartment, bills paid. Inquire Apartment 2, 1208 27th St.

CLEAN, TWO bedroom, tile bath and kitchen. It's unfurnished but we will furnish. HI 3-9638.

NICELY FURNISHED apartment, air-conditioned. Bills paid. Two blocks from town. 1608 27th St.

UNFURNISHED APTS. L-4

FOR RENT: 2 bedroom unfurnished apartment, 1901 Coleman, downstairs. $50.00 month, water paid. Phone HI 3-7166.

FURNISHED HOUSES L-5

FOR RENT: Furnished house, good location, reasonable rent. Apply at 423 28th or call HI 3-7645.

FURNISHED THREE room house, also extra nice three room apartment, new carpet, garage. HI 3-5316.

ONE BEDROOM, washer connections, fenced yard, carport, $15.00 weekly. Bills paid. HI 3-6318.

UNFURNISHED HOUSES L-6

LOVELY TWO bedroom home. Southwest Snyder. Newly decorated. Storm cellar. HI 3-6827.

TWO and three-bedroom houses for rent. Call HI 3-6098 or HI 3-6845.

FOR RENT: or would sell nice three bedroom house at 206 36th Plase. Nice yard, carpeted. Call HI 3-6444 after 5.

SEVERAL TWO bedroom homes for rent in different parts of town. Call HI 3-5954 after 5 p.m. weekdays.

TWO BEDROOM house, air-conditioned, corner lot. 201 34th. $60.00 monthly. HI 3-6246.

EXTRA LARGE, extra nice, two bedroom house, redecorated and fenced back yard. Good location. HI 3-4538.

THREE BEDROOM, 1½ bath, carpet, garage, 216 33rd. HI 3-6179.

FOR RENT: Three bedroom, fenced back yard. 2207 41st. Phone HI 3-3658.

THREE BEDROOM, den, utility room, two baths, central heat. HI 3-5934.

NICE THREE bedroom house in country, good water, one acre, two miles city limits. HI 3-7170.

UNFURNISHED TWO bedroom house. Call HI 3-3805 or HI 3-4544.

TWO BEDROOM, vented heat, air-conditioner, washer plumbing. 2008 Ave. L. HI 3-6647 before 8 or after 6. $45.00 monthly.

MISC. FOR RENT L-7

FOR RENT
FHA PROPERTIES
Two Bedroom
Unfurnished Apartments
Redecorated
Three Bedroom
Unfurnished Houses
Redecorated
or Come To 611 East Highway
See
JACK & JACK REALTY
Area Broker For The Federal Housing Administration
Snyder, Texas
Phone HI 3-3452 Or HI 3-3566

ENGLAND APARTMENTS

3 and 4 room, furnished or unfurnished. TV cable, all bills paid.
1 small furnished house.
Call
B. E. Griggs — HI 3-5494
Bud England — HI 3-6150

FOR RENT OR LEASE L-11

LARGE BUILDING, 40 x 60 ft. 2304 Ave. L or call HI 3-4100 after 4 p.m.

REAL ESTATE M

HOUSE FOR SALE M-2

COMPLETELY FURNISHED, 2 bedroom house. 3007 38th St. No down payment and no closing cost. Payment $56.00 including taxes and insurance. Call HI 3-3819 or BE 4-9240 collect in Sweetwater.

FOR SALE
By Original Owner

Nicest 2-bedroom home in Highland Park. Lots of luxury features including refrigerated air and carpeting. Stanfield School district. R. T. Roberts HI 3-7255 or HI 3-5486.

REAL ESTATE M

HOUSES FOR SALE M-2

2 bedroom S. W. Snyder — $4500.00. Good Condition, 12 rooms, 3 baths.
3 bedroom—$308.00 equity, $8,000. S. E.
2 bedrooms—S. E. Snyder. Nothing down.
400 acres Scurry Co. $175. acre.
300 acres Scurry Co. $150. acre.
Four good lots located adjacent to Church of Christ.
Building lake sites—$1500.00.

R. W. WEBB REAL ESTATE
See Roswell Rigsby
200 East Highway Phone HI 3-9278

HOUSE FOR sale or rent, 6 rooms, large concrete cellar, storage house, corner lot. 3400 Ave. I. Sell to white, Spanish or colored folks. HI 3-4930.

SACRIFICING HOME: Priced to sell, three bedroom brick, trim, 1½ bath, carpets, drapes, fenced yard and beautiful patio. 202 33rd St.

NOW'S the time to— BUY A HOME

"Very Special," edge of town. Shown by appointment. An "exclusive home," in a class by itself with many unique and exceptional "luxury" features. All brick, 3 huge bedrooms, 2 ceramic baths, den, lots of extras. Completely redone, fresh paint, new carpet, custom drapes. Improvements galore, fruit trees. Must sell, owner leaving.
"Choice location" lots of floor space. 3 bedroom, 2 baths, den with wood burning fireplace. Lots of closets, and built-ins. Fenced back yard with storm cellar.
"West," close to shopping, churches, and schools. 3 bedroom, large living room and kitchen. Extra nice, new loan, priced to sell.
We have some "good listings". Call for appointment.
We specialize in building. Your plans or ours. Choice lots.

SCOTT & SCOTT REALTY CO.
1907 40th. St.
Phone HI 3-6306 - Night HI 3-3158
Weldon Swan — HI 3-3812

1. West 3 bedroom, 1½ baths, $11,800. New FHA Loan, $400. down.
2. 3799 Dalton Drive, 3 bedroom, excellent condition. Central heat & air. Lots of extras, carpet, drapes, etc. Large corner lot. $12,000 FHA or Conventional Loan.
3. 3210 42nd St. 3 bedrooms, 2 baths. $11,800. FHA.
4. 3 bedroom & Den, 511 34th St. Take up payments & assume loan.
5. On Ave. T, 3 bedrooms & den; 1½ baths, all built-in kitchen. Assume $12,000 loan. Small cash equity.

JACK & JACK REALTY
611 East Hwy. Ph. HI 3-3452
After 6 O'Clock Ph. HI 3-3566

Furnished 2 bedroom, 3007 38th St. Payments $56.00 taxes and insurance included. Owner will pay closing cost.

Clean 3 bedroom brick, two bath, disposal, fenced, Houston St. near all west schools.

Across from the High School, 3 bedroom, 2 bath, carpet, large closets, dishwasher and new air conditioner, pretty patio, fenced.

44th St. near Stanfield School, 3 bedroom brick, 2 bath, den, plush carpet, new loan.

42nd St., 3 bedroom, 2 bath, fresh paint, new formica cabinet top, fenced yard. New loan and low down payment.

2206 41st St. clean 3 bedroom, 1 bath, large closets, $76. payments, small equity buy.

TEAL REAL ESTATE
Building Contractor
4201½ Ave. S
Office: HI 3-4133
Night: Dillard Teal HI 3-4133
Anita Arnold HI 3-7175

EAST SNYDER . . . 203 34th Street . . . newly refinished . . . three bedroom home . . . TV tower . . . fenced backyard . . . no down payment . . . total payment $55.00 monthly.

NORTH SNYDER . . . 107 Elm Street . . . nice area . . . newly refinished . . . no down payment . . . total payment $43.00 monthly.

EDGE COLONIAL HILLS . . . three bedrooms . . . two full baths . . . total price $15,750.00 . . . payments $110.00 monthly . . . reasonable equity buy . . . brick home.

EAST SNYDER . . . nice three bedroom, two bath brick . . . Payments $102.00 monthly . . . has some built ins and carpet. Small equity buy.

COLONIAL HILLS . . . lovely three bedroom . . . 2 bath . . . new carpets . . . new drapes . . . huge den . . . built ins . . . concrete block fence . . . double car garage . . . 2704 34th Street.

HAVE SEVERAL NO DOWN PAYMENT HOMES IN ALL AREAS OF TOWN.

STEVENSON REAL ESTATE
South Side Of Square
Business Phone: HI 3-5612
Home — HI 3-4528
Wilson Bright — HI 3-6137

CHANCE OF A LIFETIME!

Pick your own color scheme for this three bedroom home. Your choice of colors in CARPET, FLOOR COVERINGS, PAINT, ETC.

Nothing Down!
Call
HI 3-6801 — Daytime
HI 3-4324 — Night

REAL ESTATE M

HOUSE FOR SALE M-2

1. Lovely brick home in choice location; F.H.A. appraised $18,900.00; double garage; large corner lot; fenced; all built-ins; fireplace; drapes and carpet; three bedrooms; paneled den; two baths; large living room; shown by appointment and worth seeing; would consider small trade-in three bedroom; southwest location.
2. Practically new brick; Colonial Hills; F.H.A. appraised $18,900; fireplace; fenced; double garage; would consider trade in of large equity in southwest Snyder.
3. Near East Elementary; nice brick three bedroom; two baths; den; drapes; carpet; equity buy; approximately 1,700 feet.
4. Price reduced on large older home; three bedroom; two baths; many many closets; carpeted; few blocks northeast of square; extra lot and extra income apartment go with property; water well.
5. I have several homes in choice locations—too many to list; tell me your needs!

ADELLE JOSEPHSON REAL ESTATE
2606 Ave. R
Office — HI 3-3601
Home — HI 3-6944

FOR SALE: House with five rooms and bath, concrete cellar. 3100 Ave. I. HI 3-4930.

FOR SALE—Owner leaving town. 3 bedroom, fenced yard, carpet in living room, close to schools. Down payment can be worked out. Payments approximately $66.00 monthly. 2102 40th St. HI 3-7297.

3013 38th — Emaculate 3 bedroom, fenced, carpeted, small down payment, $61 monthly.

3208 42nd — Lovely 3 bedroom, brick, fenced, patio, PAINT FOR DOWN PAYMENT.

NORTH—3 bedroom, den, fence, 2 good water wells, fruit trees; $5,000.00.

OLD WEST SNYDER—Large 2 bedroom & den, 2 baths, fenced yard, NOTHING DOWN.

COUNTRY LIVING—1 acre, double garage, good deep water well, fence, small 3 bedroom house, $4,500.00.

3106 40th—Clean, nice, 3 bedroom, BEST BUY IN TOWN.

Merle Newton
2311 Ave. S. Ph. HI 3-6928
Newton HI 3-6928—Webb HI 3-6508

Three and kitchen - den combination. Electric cooking, carpet and drapes. Equity buy. 2 baths.

Three bedroom, two bath, brick, carpet and drapes. Extra nice corner lot. Buy this F. H. A.

Nice older home on 33rd. 2 large bedrooms, kitchen, dining and living rooms. The price is right. Terms.

Duplex, rent on one side will make your payments.

HIGHLAND REALTY
4006 Ave. S — HI 3-4742
H. B. Seitz — HI 3-6100
S. S. Steinberg — HI 3-9477

HOUSES FOR SALE M-2

REAL ESTATE M

BUYING OR SELLING?

We specialize in house sales—2, 3, 4 bedrooms, nice locations.
Confidential insurance loan service available 25 years & down.

20 acres and good house, close in. Good water and improvements, reasonably priced, 2 bedrooms and den.

Lake cabins—any size—any price.

1 section, blackland, fair house, mineral interest, plenty of water, 150 gal., 100 acres in cult., $125.00 per acre.

375 acres good land, 6 inch irrigation, 240 acres cult., 68.6 acres cotton, 2500 ft. pipe, Howard Co., everything goes at $250.00 per acre.

5 sections, $45.00 per acre, adjoining county.

160 acres, good water, house, $125.00 per acre.

80 acres, close in, good cotton allotment, all in cult., excellent building location for home, plenty of water (Irri).

FORREST W. BEAVERS
Realtor, Insurance & Loans
103 Brownfield Bldg.
Phone HI 3-9472
Virginia Eime HI 3-3713
Forrest Beavers HI 3-6467
Dave Hoover HI 3-9991

FARMS-RANCHES M-6

Productive 480 acres stock farm; $125 acre; about twelve miles east of town; good stock water wells and tanks; eighty acres minerals; approximately 115 acres cultivation with additional acreage that could be cultivated.

ADELLE JOSEPHSON REAL ESTATE
HI 3-3601 2606 Ave. R HI 3-6944

FOR SALE-TRADE M-11

9 UNIT APARTMENT HOUSE
Some with private bath.
Close In. Wired for TV Cable
Mrs. Jewel Reynolds
314 S. W. 7th St.
Mineral Wells, Texas 76067

WANTED TO LEASE M-13

WANTED TO RENT or lease, pasture sufficient for 40 head of cattle or more. Call HI 3-5998.

TO BUY, SELL OR TRADE
DIAL
HI 3-5486

LIGHTEST MEXICO

BY JOHN ABNEY

MEXICO CITY — You run into all sorts of situations here and one of the Big Projects is good luck stones. Like you are born at a certain hour in a certain location so your witch studies the prevailing conditions.

She tells you, "At that particular time and place, Jupiter was a little weak so I would advise you to carry a ruby at all times. It will focus the weak rays like a magnifying glass and bring you luck."

This is based on scientific fact and they use logarithms and slide rules to make their calculations.

My witch told me to wear a star sapphire around my neck and I did. It brought me luck. Completely rotten luck and I was more bankrupt than ever but that was because the sapphire came from the wrong part of the Orient.

Anyhow, Mr. John Alius, the bon vivant of the United Press here, consulted his witch about his situation which he considered dismal.

Mr. Alius, you recall, is the owner of the back part of a race horse and he also is the president of the Association of Parents of Orphans.

His luck has been awful and this elderly horse he helps support was always coming in the day after the race started and Mr. Alius couldn't even sell this animal to the Red Heart people.

Every time he would go around to a friend to borrow five pesos so he and the horse could have lunch he would get a turndown and often thrown out of somebody's office, especially if they had bet on the horse.

So, Mr. Alius' witch studied his charts and must have had a frantic time. He was born in Germany, went to Canada to grow up and when he got old enough to talk, his family decided to send him to Latin America.

The United Press gave him a job because he could make a noise like a truck without a muffler and after they got him to wear shoes, he was promoted to Division Manager.

So his witch worked for a number of days with her abacus and finally told him Mars had been run down the night he was born so he should get some Chinese jade to fortify his luck. Jade magnifies Mars like crazy.

Mr. Alius searched the city and people tried to sell him jade from Alaska, Wyoming and even Canada but he refused to be taken in.

And the other day I was in his office while we kicked at each other for a comfortable place to put our feet on his desk and he said, "Say, did I tell you I found my Chinese jade?"

I said no and he immediately took out this beautiful green stone from a chamois bag in his shirt pocket.

"You are a natural skeptic," he said, "but this jade has brought me the most fabulous luck."

I looked in his waste basket and sure enough, it was full of dollar cigar butts.

Mr. Alius aimed the stone at me and said, "Not only have I picked up several new clients, won at poker and put my wife in line but my horse snared two second places and a first during the past month. Look at this."

I took the piece of jade, being careful not to finger it too heavily, and it was indeed fine looking. Then I sneakily took a paper clip and scratched the back.

It scratched. Travertine dyed green.

However, Mr. Alius is a very dear friend and I would never tell him the truth about his stone. He might start having lousy luck again just like I did.

THURSDAY TELEVISION

	Abilene Ch. 9, SCAT 4 KRBC	KMID Midland Ch. 2, SCAT 2	KCBD Lubbock Ch. 11, SCAT 6	KPAR Sweetwater Ch. 12, SCAT 3	KWAB Big Spring Ch. 4	KLBK Lubbock Ch. 13, SCAT 8
6	:00 :15 :30 :45				Summer Semester	Summer Semester
7	:00 Today :15 " :30 " :45 "	Today Show " " "	News Wthr. Today "	Cartoon Circus " Mike Wallace News	Farm & Ranch News, Wthr. Mike Wallace News	Farm & Ranch News, Wthr. Mike Wallace News
8	:00 " :15 " :30 " :45 "	" " " "	" News & Wthr. Today "	Captain Kangaroo " " "	Captain Kangaroo " " "	Captain Kangaroo " " "
9	:00 Truth-Consequences :15 " :30 What's This Song :45 "	Truth or Consequences What's This Song	Kiddie Kartoons " What's This Song "	I Love Lucy " The McCoys "	Donna Reed " The McCoys "	Donna Reed " The McCoys "
10	:00 Concentration :15 " :30 Jeopardy :45 "	Concentration " Jeopardy "	Concentration " Jeopardy "	Andy Of Mayberry Dick Van Dyke "	Andy Of Mayberry Dick Van Dyke "	Andy Of Mayberry Dick Van Dyke "
11	:00 Call My Bluff :15 " :30 I'll Bet :45 "	Call My Bluff " I'll Bet "	Call My Bluff " I'll Bet "	Love Of Life " Search Tomorrow Guiding Light	Love Of Life " Search Tomorrow Guiding Light	" Love Of Life Search Tomorrow Guiding Light
12	:00 News & Wthr. :15 Piano Melodies :30 Let's Make A Deal :45 "	Love That Bob " Let's Make A Deal	Noon Report Com Closeup Lets Make a Deal "	The News Today Farm & Ranch As The World Turns	News & Wthr. Cartoons As The World Turns	Eye Witness Farm & Ranch As The World Turns
1	:00 Moment Of Truth :15 " :30 The Doctors :45 "	Moment of Truth " The Doctors "	Moment of Truth " The Doctors "	Password " Houseparty "	Password " Houseparty "	Password " Houseparty "
2	:00 Another World :15 " :30 You Don't Say :45 "	Another World " You Don't Say "	Another World " You Don't Say "	To Tell the Truth " Edge Of Night "	General Hospital " Edge Of Night "	General Hospital " Edge Of Night "
3	:00 The Match Game :15 " :30 General Hospital :45 "	The Match Game " Sea Hunt "	The Match Game " Rebus Game "	Secret Storm " Jack Benny "	Secret Storm " Young Marrieds "	Secret Storm " Young Marrieds "
4	:00 The Price :15 Is Right :30 Father :45 Knows Best	Komic Karnival " " "	Father Knows Best Lone Ranger "	Trailmaster " " "	Trailmaster " " "	Trailmaster " " "
5	:00 Peter Potamus :15 " :30 Huntley-Brinkley :45 "	Huck Hound " Huntley-Brinkley "	Huck Hound " Huntley-Brinkley "	Bullwinkle " Evening News "	Gandy Time " Evening News "	Where Action Is " Evening News "
6	:00 Local News Wthr. :15 Sports News :30 Daniel Boone :45 "	News & Mkt. WT Rpt & Wthr. Daniel Boone "	Six O'Clock Rpt. " Daniel Boone "	The News Today Sports & Wthr. Jamboree "	Local News Here 'N' There Munsters "	Local News Weather Munsters "
7	:00 :15 :30 Dr. Kildare :45 "	" " Dr. Kildare "	" " Dr. Kildare "	Perry Mason " " "	Donna Reed " My Three Sons "	Donna Reed " My Three Sons "
8	:00 " :15 " :30 Hazel :45 "	" " Hazel "	" " Hazel "	Bewitched " Peyton Place—1 "	Bewitched " Peyton Place—2 "	Bewitched " Peyton Place—3 "
9	:00 Kraft Theatre :15 " :30 " :45 "	Suspense Theatre " " "	Kraft Theatre " " "	The Defenders " " "	Combat " " "	Combat " " "
10	:00 News & Wthr. :15 National News :30 Tonight Show :45 "	News, Spts. W.T. Today Wthr. Tonight Show "	Ten O'Clock Rpt. " Tonight Show "	News & Wthr The King Family " "	News & Weather Late Show "	News & Weather Late Show "
11	:00 " :15 " :30 " :45 "	" " " "	" " " "	" Peter Gunn " "	" " " "	" " " "

76 MUSTANGS

MAKE A GRAND PARADE!

MUSTANG WINNER!
Mrs. R. C. Armstrong
Big Spring, Texas

TV WINNER
Irene Pickett
Brownfield, Texas

Win Your 1966 Ford Mustang Or Philco Color TV Today In Furr's Exciting Dividend Sweepstakes

Start your card today. No purchase necessary. When your card is correctly punched you are a winner. Prizes include 76 Ford Mustangs, 58 Philco Color TV sets, cash prizes of $25, $10, $1, your purchase free, Frontier Stamps or the weekly bonus item (this week: Hunt's Tomato Juice, 46 oz. can). Should you not win a Mustang, you will still have a chance to win one. One Mustang will be given away each week beginning the week of September 5. Then the final week of the giveaway: Dec. 12 thru 18, 1965, ten more Mustangs will be given. Prizes are being offered in all Furr's Super Markets in Texas and New Mexico.

CATSUP Del Monte 20 Oz. Btl. 29c

PEANUT BUTTER Planter's Smooth, 18 Oz. Jar 59c

GREEN BEANS Del Monte, Cut, No. 303 Can 25c

TISSUE Zee, Assorted 4 Roll Pkg. 3 FOR $1.00

SUGAR Holly Beet 5 Lb. Bag 45c

ICE MILK Big Dip Asst. Flavors, ½ Gal. 39c

FLOUR Elna 5 Lb. Bag 39c

Santa Rosa
PLUMS Lb. 12½c

SALAD DRESSING Elna Quart Jar 29c

CARROTS 1 Lb. Bag 7½c

TOMATO JUICE Hunt's 46 Oz. Can 25c

SNOWDRIFT Shortening 3 Lb. Can 59c

FREE!
CIGAR BOX WITH PURCHASE OF $1.00 OR MORE OF SCHOOL SUPPLIES (Limit 2 Per Family)

Notebook Paper 300 Count 2 Hole 29c

PENCILS
No. 2 Lead 1c
Kleenex 600 Count 29c
Tablet Big Chief, Large Size, Reg. 39c 25c
Binder Canvas Notebook With Clip. Reg. 89c 61c
Crayolas No. 16 Reg. 25c 17c

FROZEN FOODS

ORANGE JUICE Dartmouth, Fresh Frozen 6 Oz. Can ..... 2 for 29c
CAKES Sara Lee, Round Or All Butter Chocolate, Each 79c
Top Frost Fresh Frozen **GREEN BEANS** Cut, 10 Oz. Pkg. 19c
Top Frost Chopped Or Leaf **SPINACH** 10 Oz. Pkg. 12½c

Del Monte, Crushed, In Heavy Syrup **PINEAPPLE** No. 2 Can 29c
Del Monte Cream Style White **CORN** No. 303 Can ..... 2 for 39c
Del Monte **Stewed Tomatoes** No. 303 Can 27c
Nabisco **COOKIES** Fig Newton 1 Lb. Cello Bag 39c
Instant Tea **NESTEA** 1 Oz. ..... 49c 2 Oz. 89c
Tender Leaf **TEA BAGS** 10c Off 48 Count 57c
INSTANT COFFEE Maryland Club 10c Off On 6 Oz. 79c 20c Off On 10 Oz. 1.29

ROUND STEAK USDA Inspected Farm Pac Blue Ribbon Or Graded Choice Lb. 89c

USDA Inspected Farm Pac Blue Ribbon or Graded Choice
SWISS STEAK Round Arm Lb. 69c
Farm Pac **FRANKFURTERS** 12 Oz. Pkg. 49c
Fresh Ground **HAMBURGER** Lb. ..... 3 for $1.00
Gooch Blue Ribbon **BACON** Lb. 79c
Lean, No Waste **BONELESS STEW** Lb. 59c

FARM PAC
GRAIN FED
BLUE RIBBON BEEF

CANNED HAMS Mohawk Lean, No Waste 5 Lb. Can $3.98

FISH STICKS Sea Star "Quick Fixin' Good Eatin'" ..... 3 Lbs. $1.00

SCHILLING Garlic Salt 3¼ Oz. 29c
BOWMAN'S Graham Crackers 1 Lb. Box 39c
ACTION BLEACH 6c Off Giant Box 77c
AJAX Window Cleaner 8 Oz. With Sprayer 29c
PALMOLIVE Gold Bar Bath ..... 2 for 45c

Furr's SUPER MARKETS

Rise In Profits, Dividends Keeps Businessmen Content

By SAM DAWSON
AP Business News Analyst

NEW YORK (AP) — The secret of President Johnson's popularity with numbers of businessmen and stockholders may be found in two statistics just released. One is a bigger than previously reported rise in profits this year. The other is a sizable increase in cash dividends.

With things going that well where it counts — in the pocketbook — there's little inclination for fault-finding.

But the President also is credited by businessmen as having rescued profit from its former castigation as a thing — thus restoring it to its old status of a worthwhile goal.

Rightly or wrongly, businessmen felt that in previus years Washington officialdom found an rise in profits suspect in itself. They now feel that President Johnson thinks making a profit is just fine — if, of course, it is made without hurting the public interest. And they credit him with favoring policies that make prosperity likely and profits attainable.

Upgraded statistics on profits are found this week in the government's monthly publication, Economic Indicators. Estimates supplied by the Council of Economic Advisors show after-tax profits in the second quarter of 1965 are an impressive 63 per cent higher than in 1961. For five years before that, profit totals for industry changed very little.

At the same time, the Commerce Department released figures showing cash dividends so far this year are running 11 per cent ahead of the same time last year. In the first seven months of 1965 stockholders have collected $10.5 billion in dividends from their investments.

The President's Council of Economic Advisors gives a preliminary estimate of before-tax corporate profits in the first half of 1965 as reaching an annual rate of $73.5 billion. In 1964 the total was $64.8 billion. In 1961 pretax profits were around $50 billion.

But business has been making even more striking gains in its profits after taxes. Helping last year and this has been a two-step cut in federal corporate income tax rates — from 52 per cent to 48 per cent. Also helping has been a several step relaxation of rules for figuring depreciation of plants and machinery.

The council's estimate put after-tax profits in the second quarter of this year at an annual rate of $44.5 billion. This compares with $37.2 billion last year and $31.2 billion in 1962, when the profit explosion was just starting. Before that they stayed around $28 billion a year.

Four Texas Marines Missing In Crash

WASHINGTON (AP) — Four Marines from Texas were reported missing after Monday's crash of a C130 transport in Hong Kong.

The Defense Department listed them Wednesday as:

Cpl. James Gilford, husband of Dorothy Gilford, 7950 Birmingham, St., Houston.

Lance Cpl. Otha Thompson, son of Mr. and Mrs. Booker Thompson, 1112 E. Richmond St., Fort Worth.

Lance Cpl. John Roland, son of Mr. and Mrs. Raymond Roland, 2324 E. 2nd St., Austin.

Lance Cpl. Felix Rodriquez, son of Mrs. Jacova Rodriquez, Rt. 2, San Marcos.

Gives Up Search For Brother After Four-Month Stay In Viet Cong Prison

By PETER ARNETT

SAIGON, South Viet Nam (AP) — Don Dawson's search is over. The Viet Cong lectured him for his foolhardiness, then told him they would tend his brother's grave and give back his remains when the war was over.

They gave him the flying vest they said his brother wore the day his U.S. Army spotter plane crashed into the jungles of Zone D.

Then, after four months of captivity when his own life hung in the balance, they told him to go.

For Donald Charles Dawson, a 28-year-old tuna fisherman from Costa Mesa, Calif., it was the end of the road.

"Do you think there is any more I can do?" he asked today as he recovered from a grueling three-day hike back to government territory.

"They said if Dan was alive they would take me to him, but that he was dead. I want to go home now, tell Dan's wife Arlene and the kids that I did all I could, and then pick up the threads of my life."

Dawson's 27-year-old brother, Lt. Daniel Dawson, disappeared on a mission over the Communist-controlled jungle north of Bien Hoa on Nov. 6. Donald came to Viet Nam last December to find his brother or recover his body.

For months he littered the jungle with leaflets offering rewards for information. Hitting dead end after dead end, he decided on one last desperate gamble — to penetrate the Viet Cong heartland, throw himself on the mercy of the guerrillas and find the answer.

A pretty 21-year-old Vietnamese-French college girl, Colette Emberger, went along as his interpreter. She also was imprisoned but was released with Dawson.

The Viet Cong were furious with Dawson.

"They demanded to know why I dared enter their territory without permission," Dawson recalled. A tall, red-haired man, he was pale from months in his jungle prison and thin from the walk back but otherwise well.

Lady Uses Alias To Borrow Books

DULUTH, Minn. (AP) — Mary B. Connors, 25, was fined $107.50 Wednesday in Municipal Court for failing to return books to the City Library. Court records showed she had used three different names to check out 30 books, valued at $150. The books have been recovered.

Law May Make A&M Coeducational

FORT WORTH (AP) — Civil rights legislation ay force a change in the co-educational status of Texas A&M, the university's board chairman said Wednesday.

The chairan, H. C. Heldenfels, a Corpus Christi contractor, said he has asked Atty. Gen. Waggoner Carr to determine if the new federal laws prohibit the current policy of limited female enrollment.

A&M was all-male until recently when women staff members and wives of students and faculty were admitted. Summer sessions are fully co-educational.

"The status at A&M is good and should be continued at the present time," Heldentels said. "Of course, we have no alternative but to follow the recommendation of the attorney general. If he decides that our policy is wrong, then we will certainly change it."

The matter first came up at a June 26 meeting of the board, he said. Concern was voiced that the university might lose millions in federal grants if the present policy is ruled unlawful.

Title IV of the 1964 Civil Rights Act calls for desegregation of public education. Heldenfels said it makes no reference to sexual segregation but the issue could arise through interpretation.

Wives and daughters of faculty and staff are the only women now permitted to enroll at A&M.

Complete co-education would halt the all-male tradition established when the school opened in 1876 and maintained until the limited co-ed set-up was adopted in 1963.

A decision reversing the present policy conceivably could affect other state institutions such as Texas Woman's University at Denton.

Hirohito Remembers Talks With MacArthur

TOKYO (AP) — Emperor Hirohito, recalling the past 20 years since Japan's surrender Aug. 15, 1965, says one of the deepest impressions he has of the postwar years was his meetings with Gen. Douglas MacArthur, supreme commander for the Allied powers.

"I met Field Marshal MacArthur 10 times and found him to be well versed on Oriental thinking," the emperor, 64, said in reply to a question by Japanese reporters Wednesday at his summer villa in Nasu.

"I found him to be a man who never forgot a promise and a man who always observed fidelity."

Six Communities Get Aid Grant

AUSTIN (AP)—Six comunities will receive grants totaling $67,000 Sept. 1 under the new airport aid program, the Texas Aeronautics Commission announced Wednesday.

State construction grants for local airports have been approved for Pineland, $15,000; Gatesville and Comanche, $12,000 each; Caldwell and Hallettsville, $10,000 each, and Lampasas, $8,000.

The legislature authorized the aid program. Communities have until Oct. 31 to apply.

Escapee Retaken After Wild Chase

JACKSBORO, Tex. (AP)— A high speed chase in which a stolen car crashed through a roadblock ended with the capture of a Jack County jailbreaker Wednesday night.

Officers said the fugitive, Charles McBride, 18, of Olney, offered no resistance when they cornered him 15 miles northeast of here on Texas 59.

He fled on foot after the pursued automobile sideswiped a highway patrol car.

Sheriff Hubert Jackson said McBride escaped by using a piece of wire to trip a jail door lock. He was being held on an auto theft charge.

Administration To Study Social Status Of Negroes

By NEIL GILBRIDE

WASHINGTON (AP) — The Johnson administration is coming to grips with the touchy problem of how to lift Negroes to full equality in American life without stirring resentment among white citizens.

The basis of the effort is a confidential report that says equal opportunity is no longer enough to satisfy Negro demands but that most white Americans do not understand this.

"The principal challenge of the next phase of the Negro revolution is to make certain that equality of results will now follow," says the report, written before the Los Angeles riots and now undergoing White House renewed study.

"If we do not," it adds, "there will be no social peace in the United States for generations."

The report, prepared by the Labor Department, says many white Americans who supported civil rights legislation to give Negroes an even break in society don't understand the new drive for equal achievement.

"The demand for equality of opportunity has been generally perceived by white Americans as a demand for liberty, a demand not to be excluded from the competitions of life—at the polling place, in the scholarship examinations, at the personnel office, on the housing market," it said.

"Equality of opportunity now has a different meaning for Negroes than it has for whites. It is not (or at least no longer) a demand for liberty alone, but also for equality—in terms of group results."

The report wholeheartedly endorses strong federal action to boost Negroes to full equality.

Johnson, in a June speech announcing a November White House conference on civil rights, used the basic theme of the report. But the administration has appeared hesitant about formally acknowledging the 78-page document.

Entitled "The Negro Family—A Case for National Action," the report has been the basis of widespread published articles describing the crumbling of Negro family structure under the pressures of discrimination and urging strong federal action to stabilize Negro family life.

Before you spend more COMPARE...

Penney's offers quality merchandise at lowest possible prices day in and day out!

Penneys
ALWAYS FIRST QUALITY

Men's Pants Are PENN-PREST . . . No Ironing Needed!

$5.95

Waists 30 to 38

Machine wash . . . dry . . . and wear these great slacks of Fortrel* polyester and fineline cotton twill. Superb stain-resistant Scotchgard* finish, too! University Grad model slacks with belt loops, cuffs, plain front. Towncragt* Young Gentry. Compare!

YOUNG MODERNS on the move!

- Cotton and Nylon Stretch Denim Slacks In Navy Blue. Sizes 8 to 18 Average or 12 to 18 Tall, Pair $3.98
- Stretch Sheath Skirt of Dacron Polyester and Cotton, Side Zipper. Sizes 8 to 18 Average $4.98
- 65% Dacron Polyester and Cotton with 12 Hip Stitched Box Pleats and Back Zipper. Sizes 10 to 18 ..... $4.98
- Dacron Polyester and Cotton Shirts with Roll Up Sleeves. White or Pastel Colors. 2 Collar Styles. Sizes 32 to 38 ..... $2.98

Never Iron Slacks $3.98

Orlon Karon Acrylate slacks are Penn-Prest plus plus Scotchgard* —"to resist stains" Continental cuffless style with adjustable tabs. Sizes 11-18 4.98 Sizes 6 to 12