The Midland Reporter-Telegram

THE BEST INVESTMENT FOR YOUR ADVERTISING DOLLAR
DIAL 682-5311, P.O. Box 1650, MIDLAND, TEXAS
Vol. 48, No. 138, Daily 15¢, Sunday 35¢

HOME EDITION

FRIDAY, AUGUST 13, 1976
28 PAGES, 4 SECTIONS

—AP Laserphoto

It must be the hour, as Rep. Silvio Conte of Massachusetts, chairman of the GOP subcommittee on human rights, just can't stifle a hearty yawn. The hours have been long in preparing for the Republican National Convention in Kansas City, opening Monday. (Story on Page 7A.)

Judge orders immediate, complete desegregation

By LINDA SCHAFFRINA

A federal judge has ordered the Midland school district to immediately desegregate all schools from the first grade level for the 1976-77 school year.

Attorneys for the school district received telephone notification of the content of the order Thursday from the office of Judge D. W. Suttle, of the U.S. District Court, Western District of Texas Midland-Odessa Division, who issued the order.

School board president Joe Domieny said the order rejects all three plans submitted by the school district and orders immediate desegregation of grades one through six.

Dominey said he does not know whether the order refers to all 19 city elementary schools or the five schools listed in the order requiring the school district to submit plans.

"I would infer it means all 19 elementary schools," he said. In any case, Dominey said, a plan involving desegregation of five elementary schools would necessarily involve all 19.

The order also appoints a "special master and consultant," John Skogland of San Antonio, to "immediately take steps to prepare plans and recommendations to this court for the complete desegregation" of all elementary schools. A Sept. 17 deadline has been set for his report.

Dominey said he does not know anything about Skogland.

"We are bewildered and we are seeking further clarification of the order," Dominey said. He said he believes it is inconsistent to order the school district to implement plans by the beginning of school, Aug. 30, and to order the district to cooperate with the consultant, whose report is not due until Sept. 17.

Dominey said school district attorney Charles Tighe will seek a conference with Judge Suttle early next week, when the judge will be in Midland.

Dominey also said he was "dumbfounded" at the order because the school district has always expected a hearing to be scheduled before resolution of the issue.

He cited the court order requiring the school district to submit alternative plans "prior to a hearing." No hearing is mentioned in the court order.

He said a hearing would be needed both for the school board to argue its position and for "others in the community who deserve to be heard."

He said no reason was given for the order to act immediately but said the order is "unfair to the citizens of the community because it does not

(Continued on Page 4A)

Refinery blast leaves 12 dead

CHALMETTE, La. (AP) — An explosion ripped through a 30-story tower at the Tenneco Oil Co. refinery late Thursday, mashing the men and metal inside. Twelve persons were killed and 10 others injured.

The 12th body was pulled from the wrecked interior of the refining tower today.

Sheriff's officers said earlier that another person might be missing but company officials said they had accounted for all the workers in the area of the blast.

A spokesman for Tenneco said the cause of the blast was not known. One workman said welding was being done and there might have been a gas leak.

It was the second explosion in the tower within a week, the St. Bernard Parish sheriff's office said. However, a Tenneco spokesman said today there had been no explosion last week and the men were doing routine maintenance work. At least two dozen men were working in and around the tower Thursday night, the sherriff's office said.

"There's no way of telling what happened to the guys inside," said Larry Cupit, who was working in the area of the explosion. "It looked like it blew at the top and everything just came down inside it."

The shock of the explosion was felt as far as two miles away. There was no fire.

"Some of the victims were just blown apart," said Dr. Hewitt Thian, chief of surgery at Chalmette General Hospital. "It was impossible to identify some of them."

The victims were employed by Tenneco and Delta Field Erection Co., a subcontractor at the plant.

The silo-like tower, or "vessel," is used in the refining process to separate petroleum into heavy lubricating oil and lighter fuels.

The refinery is about 10 miles down the Mississippi River from the center of New Orleans.

The tower in which the men died is one of a field of similar structures jammed together and linked by catwalks and pipes in a complex that stretches a half mile along the river.

The tower was partitioned by 200 metal plates 18 inches apart like the floors of a hotel. Men were working from the top to the bottom of the tower repairing and replacing the plates when the blast occurred.

Paul Montelepre, administrator of the the Chalmette hospital, said the names of the dead would not be released until positive identification could be made of all of them. He described that task as "almost impossible."

"Their clothes were blown off. Many of them are barely recognizable as human," he said.

Dr. Thian said three of those brought to Chalmette General were in critical condition with burns of the lungs.

"Apparently something in the tower ignited," he said. "An explosion doesn't have to last long to cause burns of the lungs. The job now is to get them through the first 24 hours. They'll have a chance if they can hang on that long."

Big Lakers cut rug, barbecue Saturday

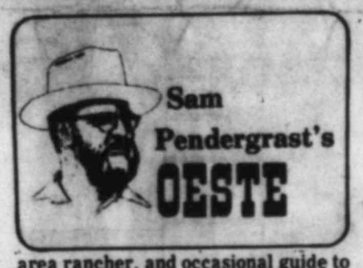

BIG LAKE—Sonorans seem to have started the idea in Oestexas during the late 1930's with something called the "Fling Ding." A group of San Angeloans more recently set up a club called the "Hoolihan."

There are differences—such as that the Fling Ding is held in a wool barn at Sonora and the Hoolihan is held under the stars (and the oaks and pecans) on a grassy bank of the Concho at Mertzon, and the Hoolihan centers around booze and barbecue while the Fling Ding is powered by booze and big-name bands. But they are similar in that they are sponsored and hosted by a score or so of local men and women (mostly mates), and all it costs to get in is a bottle of your favorite nectar and a personalized invitation.

Now Big Lake is getting into the act, it seems, as some 200 area people are going to be dancing and digging into the barbecue and, yes, probably drinking a bit in the shade of some area pumpjacks Saturday night.

It's much more informal, but I imagine the Hoolihan and Fling Ding were pretty casual 'way back when. And since it's slated in the wide-open spaces, I'm not going to contribute to an influx of gate-crashers by saying where it'll be.

But if you weren't invited and you think you ought to have been, call Bill Ferguson or Jay Weatherby of Big Lake and tell 'em I sent you. They're heading up the Arrangements Committee, which means they found the band. Mike Massey is head barbecuer, and I got wind of the sagebrush soiree from Bill's brother Bob, Reagan County commissioner, area rancher, and occasional guide to the wilds of Big Lake Lake, the intermittent body of water that gave the town its name and reappears in soppy seasons to revalidate it.

The band is first-rate, reportedly, particularly for "cross-country" or so-called "progressive country" fans, featuring as it does Doug Sahm, Kerrville folkfest regular who started out a decade ago on the west coast in a rock style and gravitated to the Austin-spawned genre of Cousin Willie et al. Bill Ferguson says Sahm's into "Acuna country" these days too, with the likes of his "Nuevo Laredo."

Sounds like fun, and I'm sorry I can't make it. I'm in San Angelo for the "Sons of the Kickapoo" Chili Cook-off for the benefit of San Angelo Boys Club. But they've reportedly had some kind of identity crisis and lost the use of the site originally planned, so it'll be held at the Jaycees Clubhouse at Lake Nasworthy (near Mathis Field and on the opposite side of Knickerbocker Road) Saturday and Sunday.

But the chili better be good; I still know how to get to the "Mesquite Jamboree" near Big Lake...

GOP panel asks end of oil, gas controls

KANSAS CITY, Mo. (AP) — Republican platform writers today endorsed the immediate lifting of price controls from oil and newly discovered natural gas.

The Platform Committee, after reversing on Thursday night a preliminary decision and voting to support the Equal Rights Amendment, worked on remaining domestic issues to clear the way for a final tussle on such issues as the Panama Canal and diplomacy in Africa.

Adopting an energy plank, the Platform Committee said price controls must be lifted to provide the petroleum industry with capital needed for further exploration and development and reduce the United States' dependence on foreign supplies.

Accusing Democrats of playing politics with energy, the plank denounces proposals to break up major oil companies. However, the passage criticizing Democrats was toned down by an amendment. Originally it took issue with Democratic description of oil profits as "obscene."

Rep. Silvio O. Conte, from oil-hungry Massachusetts, contended the profits are obscene. He said heating bills of his constituents have risen $500 a year. The compromise passage calls for fair and realistic prices.

A transportation plank called for study of decreasing regulatory restraints on air lines and motor carriers. It said they raise prices to consumers.

Thieves get art fortune

MONZA, Italy (AP) — Art thieves anesthetized two watchdogs and stole paintings worth an estimated $12 million from the villa of industrialist Angelo Sala Thursday night, police reported today.

The thieves, who struck while the Sala family was on vacation, stole 21 paintings, including works by Titian, Tiepolo, Velazquez, Murillo and Rubens and some drawings attributed to Raphael.

Police said the thieves climbed over the wall surrounding the villa at Peregallo di Lesmo, near this town north of Milan, forced open the main door and raided the groundfloor collection.

Hays pulls out of race

EAST LIVERPOOL, Ohio (AP) — Rep. Wayne L. Hays, whose relationship with Elizabeth Ray sparked a congressional payroll-sex scandal in Washington earlier this year, today withdrew as a candidate for re-election.

Hays, 65, submitted his resignation as a candidate to the Columbiana County Board of Elections here. The resignation was confirmed by his district office.

The resignation means the Democratic congressman, former chairman of the House Administration Committee, will leave office when his term expires in January.

Earlier, Hays had said he might drop out of the race if he felt such a move might wipe out Miss Rays' chances for more publicity.

"The polls show I'd win," Hays said in an interview, "but I don't want to give that (woman) another chance to make an appearance."

LATE NEWS

CAPE TOWN, South Africa (AP)—Gunfire was heard today in nearby Nyanga township, and dissident blacks tried to set fire to a clinic and recreation hall, police reported.

WEATHER

Fair and continued hot through Saturday. Low tonight upper 60s. High Saturday mid-90s.

Complete details on Page 4A.

INDEX

Rejection of weld plan may delay completion of Alaska pipeline. Page 4D.

Clint Longley leaves Dallas Cowboys' training camp after second fight with Roger Staubach. Page 1D.

Bridge	5D
Classified	2C
Comics	4B
Editorial	2B
Entertainment	3B
Markets	1C
Obituaries	4A
Oil and gas	4D
Sports	1D
Women's news	6A

'Defensive' hairpins are part of Rankin Museum memorabilia

By ED TODD
R-T Staff Writer

RANKIN — Back then, a woman didn't have to choose her weapon; style did it for her.

Remember? Guiola Welling does.

"Hairpins," she said tersely and firmly, as if she were sticking something. "I mean they were a woman's defense, a lot of times."

Mrs. Welling, who has a daily affair with knickknack and other nostalgia-conjuring things from the past, was looking over once-common hairpins now harmlessly sheathed in a glass stand.

She then nudged toward another relic, also displayed in a glass counter to protect it from fondling hands at the Rankin Museum.

"Look at that curling iron," Mrs. Welling said of the parlor tool that resembled a pair of long-nose pliers but without the pivoting jaws.

The iron was placed in the glass stack of a coal oil lamp, similar to the two adorning the broken-bellows organ across the way, was heated and then wiped clean of soot.

"They put that (iron) in the woman's hair, and twisted it," Mrs. Welling recalled. "I've been there . . . . I've done it many a time.

"You see, I'm 76 years old. I've been there, been around the block a couple of times."

Mrs. Welling is caretaker of the museum, which is taking root in the ground floor of the old and boarded-up Yates Hotel.

The three-story ex-hotel, almost a museum piece itself, sprouted out of the oil boom here in the late 1920s when Ira Yates decided to capitalize on the newly-drilled wealth. The place was shut down in the mid-1960s; the oil and gas flow today is heavier than the people traffic.

The sandy-colored place still bears the "Yates Hotel" logo. But larger lettering fixed atop the building says the place is a museum.

Midway between the hairpins and the kerosene lamps holding down the organ are three benches taken from the wasted courthouse at what used to be Upland, the short-lived county seat of Upton County.

Those benches were converted to pews after 1915 when Upland was abandoned and the county seat was moved about 10 miles southward to Rankin and to the railroad.

The museum, a reminder of this land's bygone years, is struggling to catch up with that past. (As a helpmate, there's a green-tinted fruit jar, handily placed on the registration table, for holding any freewill donations. There's no admission charge; the county underwrites museum operating expenses, and the City of Rankin now owns the former hotel.)

Like other hometown museums, this one has a smattering of old-timey household, general store, and farming and ranching items. For starters, there are a couple of hundred glass containers, such as the old Rawleigh's cork-topped bottles and some wide-mouthed jars.

There's a spent pack of Lucky

(Continued on Page 4A)

—Staff Photo

Gertrude Smith, right, curator of the Rankin Museum and Guiola Welling, caretaker, strike up a friendly chat underneath the museum's breeze machine, a two-bladed ceiling fan.

California spends $2 million on San Quentin Six

By TONY LEDWELL

SAN RAFAEL, Calif. (AP) — The State of California spent 16 months and more than $2 million to convict three men who were already imprisoned, two with life sentences.

Three of the San Quentin Six were found guilty Thursday in connection with an Aug. 21, 1971, escape attempt at the prison that left six persons dead.

Johnny L. Spain, who is serving a life sentence for murder, was convicted of killing two prison guards and conspiring with black revolutionary George Jackson to escape. Jackson was shot dead by a guard during the incident.

David Johnson and Hugo Pinell, who acted as his own attorney, were found guilty of assaulting prison guards during the 20-minute melee, San Quentin's bloodiest escape attempt. Pinell is serving a life sentence for rape. Johnson is serving five years to life for burglary.

Three other men, Louis Talamantez, Fleeta Drumgo and Willie Tate, were acquitted of all charges.

Sentencing for those convicted was set for Sept. 30. Maximum punishment for each would be life in prison.

The Marin County auditor is still compiling the bill for what was the longest criminal trial in California history. It has reached $2.1 million and will probably increase by $150,000.

More than $200,000 was spent on reporting and transcribing 22,000 pages of testimony. Jury fees — including 24 days of hotel bills during the sequestered jury's deliberations — came to nearly $100,000. Eighty-three witnesses were called.

All six defendants were accused of killing three guards and two inmates and conspiring to escape. Spain was convicted of the shooting deaths of guards Frank DeLeon, 44, and Jere P. Graham, 39.

None of the defendants was convicted of the slayings of guard Paul E. Krasenes, 52, and inmates John Lynn, 29, and Ronald L. Kane, 28.

Pinell was found guilty of cutting the throats of guards Charles Breckenridge and Urbano Rubiaco Jr., both of whom survived and testified against him. Johnson was convicted of assaulting Breckenridge.

One defendant has yet to be tried. Radical Oakland attorney Stephen Bingham was also charged with murder and conspiracy, but disappeared the day of the escape attempt. Bingham, believed to be hiding in Canada, allegedly smuggled a pistol to Jackson the day of what prosecutors said was an escape attempt.

According to the prosecution's case, Jackson pulled the smuggled gun on a guard in the maximum security block and ordered him to open all the cells, freeing about 30 inmates.

The defense contended that the deaths resulted from a conspiracy by prison guards to set Jackson up for killing. Jackson was a militant advocate of prison reform.

One defendant, Pinell, said the bloodbath was engineered by prison guards, and that Jackson grabbed the gun after a guard pulled it on him.

Roloff suit set to open

CORPUS CHRISTI, Tex. (AP) — U.S. District Court Judge Owen Cox is scheduled to begin a hearing today concerning the constitutionality of the Texas child care law.

The hearing is at the request of evangelist Lester Roloff, the owner of three child-care facilities.

After being ordered by a court, Roloff allowed his homes to be inspected. The state then filed suit to get them licensed.

Roloff filed suit in U.S. District Court on July 28 to stop a state district court trial scheduled in Austin Sept. 13.

Houston reports first SLE case

HOUSTON (AP) —Albert G. Randall, director of the city Health Department, has reported the first suspected case of St. Louis encephalitis (SLE) this year in Harris County.

A 32-year-old woman who lives in southwest Houston outside Loop 610 may have the sleeping sickness, but additional laboratory tests must be made to confirm the diagnosis.

SLE is a virus that is transmitted to humans by culex mosquitoes, who get the virus from birds. the culex mosquito has been discovered in seven county areas so far this year.

Randall said major symptoms of the illness are fever, headaches, stiff neck, nausea, drowsiness and irritability. An initial blood test series takes about five days. A second blood sample must be taken two weeks later and analyzed.

One death resulted from 23 confirmed cases of SLE in Harris County last year. Another 46 cases included five deaths.

Meanwhile, a city official said the city's parks would remain open despite the threat of the culex mosquito, which bites almost exclusively at night.

Announcing the opening of the office of
CURTIS A. NICHOLSON, D.D.S.
GENERAL DENTISTRY
Monday, August 9th
2109 W. Texas, Suite F
Call 682-9446 for an appointment

AFTAH Printing
684-9601
A.D. "Skeet" Hall
213 W. Indiana

SANITARY plumbing-heating air conditioning
694-8871

Crest Shop
boyswear for young men who take school seriously
...especially during a break from studies when it's out to the playground for some rough and rugged fun. That's where our quality crafted jeans and jackets make the difference. With their double stitched seams and durable cotton blend denim they're practically as strong as, well, your young man. Of course his wardrobe's not complete without several cool and colorful T-shirts from our Crest Shop Collection. Stop in and stock up.
Jeans from $9.00
Jackets from $12.00
T-Shirts from $6.00
S&Q Clothiers
Suburban

Crest Shop
PACIFIC TRAIL
leather-look jacket
It's unreal how this polyurethane jacket looks and feels like real leather. The craftmanship and styling of Pacific Trail adds even more to the elusion. Which proves best looks in fashion needn't cost a fortune. Come see it. Ideal for back-to-school wear.
Sizes 10-14- $28
Sizes 16-20- $32
Open a convenient S&Q OPTION CHARGE ACCOUNT!
S&Q Clothiers
Suburban

BICENTENNIAL GREETINGS from all of US to all of USA
Woolco
We want to be your favorite store
Because we want to be your favorite store...we picked these great Doorbuster specials.
DOORBUSTERS
We Reserve The Right to Limit Quantities
Prices Effective thru Monday

LADIESWEAR
ladies' bikinis and briefs 50¢
Large selection of styles. Great for back-to-school wear. Sizes 5-6-7

MENSWEAR
men's leisure suits 20.00 Regularly 29.99
Variety of styles and colors. 100% polyester. Sizes 36 to 46.

LADIES PRINT BLOUSES 5.97
Ladies long sleeve print blouse size 32 to 38 in 100% nylon.

MEN'S AND BOYS' CANVAS OXFORDS $2 LOW WOOLCO PRICE
Machine wash, arched cushion insole. White, black.

LATEX RUBBER GLOVES 57¢ Regularly 77¢
Soft absorbent lining. Non-slip grip. Easy on-off!

OLD SALEM BEDSPREADS
TWIN Reg. 12.97 ... 10.76
FULL Reg. 14.47 ... 11.76
Machine wash and dry. No-iron. White only. SAVE!

WOOLCO HAS ALL THE FAMOUS BRAND NAMES!

sea & surf watches 12.88 Regularly 15.88
Choose from a great selection of styles

7-piece cookware set 22.66 Reg. 29.99
Beautiful Spanish style porcelain on metal. 3 saucepans with covers 10" open skillet. SAVE!

200 COUNT NOTEBOOK PAPER 66¢ Regularly 97¢
5-hole lined paper for 2 or 3 hole binders.

SALLY SMART 5-PC. SINK SET 1.88 Regularly 2.88
Dish drainer, drain tray, silverware cup, soap dish, mop.

LADY SEYMOUR IRONING BOARD 6.66 Regularly 8.87
Finger-lift adjustment from 2½ to 36". Ventilated.

HOME ENTERTAINMENT CENTER 38.88 Regularly 47.77
Spacious. Walnut finish. Buy now and SAVE!

WOODEN PICTURE FRAMES 20% OFF!
Various size styles to choose from. SAVE!

40 KORDITE TRASH BAGS 2.27 Regularly 2.96
Plastic 20-gallon size bags with twist ties. SAVE!

MOSSBERG SHOTGUN 88.88 Regularly 99.99
Choose 12 or 20 gauge 28 inch plain barrel!

WINCHESTER SHOTGUN SHELLS 2.33 Regularly 2.77
Dove and quail. 20 lb. & 12 gauge. No. 8 shot.

USE THE WOOLCO CONVENIENT LAYAWAY PLAN!

3 inch pot plants 2 FOR $1 Reg. 79¢ ea.
Choose from a wide selection.
Potting soil 8 qts. $1

Yashica 35 mm camera 109.95 Reg. 134.98
Fully automatic

42nd & Grandview
WINWOOD MALL ODESSA, TEXAS
SHOP WOOLCO 9:00 A.M. to 9:30 P.M. MON.-SAT., SUN. 12 TO 6
BUY WITH CONFIDENCE! SATISFACTION GUARANTEED!

SHOP
SATURDAY
10 A.M. to 6 P.M.

DUNLAPS

DELLWOOD PLAZA

REMODELING SALE

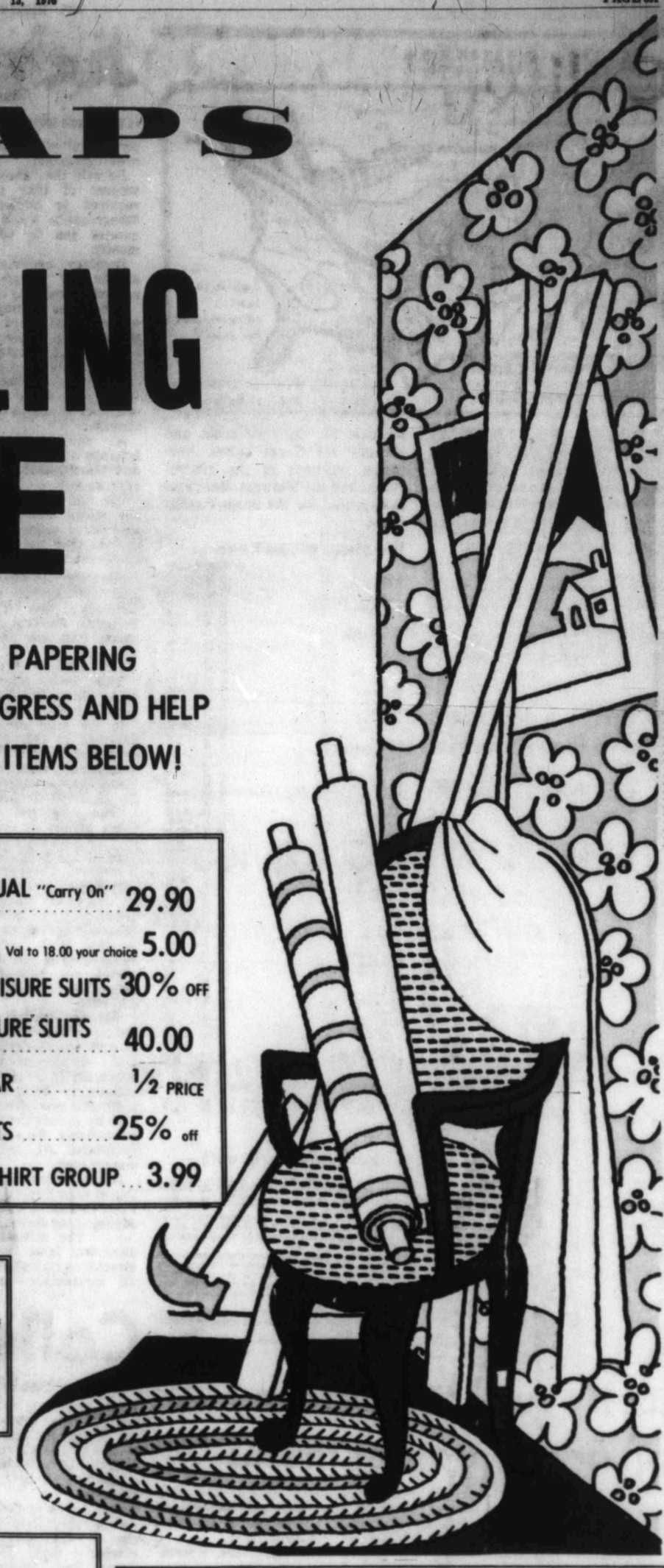

WHEW! WE'VE BEEN BUSY PAINTING, PAPERING AND DECORATING! COME SEE THE PROGRESS AND HELP MOVE OUT SOME GREAT BUYS! CHECK ITEMS BELOW!

MEN'S DEPARTMENT

MEN'S LEVI SLACKS, Val. to 16.00 .. 10.90
LEISURE SUITS Jackets, Val. to $25 . 16.90
Pants, Val to $20 ..... 11.90
MEN'S 3 PIECE VESTED SUITS or 3 PIECE TRIO SUITS, Val to 150.00 . 55.00
MUNSINGWEAR SOCKS, Val. to 1.50 ... 99¢
SHORT AND LONG SLEEVE SHIRTS Val. to 18.00 ..... 8.99
PRINT LEISURE SHIRTS, Val. to 18.00 8.99
DOUBLE KNIT SLACKS, Val to 16.00 ..... 7.90
SAMSONITE CASUAL "Carry On" Reg. 45.00 ..... 29.90
SLACKS & JEANS, Val to 18.00 your choice 5.00
MEN'S BETTER LEISURE SUITS 30% OFF
HATHAWAY LEISURE SUITS Values to 100.00 ..... 40.00
MEN'S SWIMWEAR ..... ½ PRICE
WALKING SHORTS ..... 25% off
ODDS 'N ENDS SHIRT GROUP ... 3.99

BOYS DEPARTMENT

BOYS LONG SLEEVE SHIRTS SPECIAL GROUP, TIMELY BUY ..... 1/3 off
FARAH PANTS, in slims 6.49
Husky cut 7.49
FARAH JEANS, assorted colors 6.99
SPECIAL GROUP BOYS PANTS, your choice .. 2.00

HOUSEHOLD DEPARTMENT

BED PILLOWS, STANDARD 3.99
KING 5.99
BOUND EDGE CARPET RUNNERS
2' x 3' 4.99
2' x 4' 5.99
3' x 5' 9.99
3' x 6' 12.99
4' x 6' 17.99
FLORAL AND PRINT TOWELS
Bath, reg. 3.50 ..... 1.99 Hand, reg. 2.50 ..... 1.49
Wash Cloth, reg. 1.35 ... 99¢
CANNON 'MONTICELLO' TOWELS
Bath, reg. 5.00 ..... 3.99 Hand, reg. 4.50 ... 1.99
Wash Cloth, reg. 1.75 1.19
MARTEX JACQUARD TOWELS
Bath, reg. 7.50 .... 2.99 Hand, reg. 4.00 .... 1.49
Wash cloth, reg. 2.35 .. 99¢
SOLID TERRY TOWELS
Bath, reg. 6.50 ..... 4.99 Wash Cloth, reg. 1.50 .. 99¢
Hand, reg. 4.00 .... 2.99
WAMSUTTA AND CANNON PRINT SHEETS
Twin, reg. 7.00 ..... 3.50
Full, reg. 8.00 ..... 4.00
Queen, reg. 12.00 ..... 6.00
King, reg. 17.00 ..... 8.00
Standard cases, reg 3.79
King cases 3.99
½ PRICE
Floral and pattern no matched sets
ALL REGULAR STOCK PRINT SHEETS
Our first quality no-iron percale print sheets from such famous makers as Cannon, Martex, Fieldcrest and J.P. Stevens all at sale prices. 20% off

READY-TO-WEAR DEPARTMENT

LADIES BLOUSES & SKIRTS, Val. to 20.00 ..... 6.99
COATS & SPORTWEAR, broken sizes, Val to 52.00 ..... 75% off
ALL WEATHER COATS, Val. to 100.00, long and short ..... 1/3 off
JO LESTER TWO-PIECE PANT SUITS 19.90
BYN MAR BLACK/WHITE COORDINATES, Reg. 13.50 to 37.50 1/2 price
JO LESTER 3 PIECE "WEEKENDER", limited group... 13.00
BETTER DRESSES, Reg. 20.00 to 140.00 ..... 1/3 to 1/2 off
GROUP SUMMER SHORTS, TOPS, "SCOOTER SKIRTS", BLOUSES AND PANTS ..... 25% off
JUNIOR SIZED TOPS, reg. 14.00 to 19.00 ..... 1/3 off
ALL SWIMWEAR, one and two piece styles ..... 1/2 price
SUMMER SHELLS, versatile for fall, ... 3.99
WRANGLER WHITE SLACKS, JR.'S, Reg. 18.00 ..... 1/2 price

MEN'S AND LADIES SHOES

CHARM STEP CREPE SOLE walking shoe, reg. 18.00 ..... 12.90
CHARM STEP "SHARON" FLAT, Reg. 17.00 ..... 12.90
YAKETY'S SLING WEDGES, Reg. 14.00 ..... 9.90
NAME BRAND LADIES SHOES, Val. to 30.00 ..... ½ price
SPECIAL GROUP MEN'S SHOES, Val to 55.00 ..... ½ price

ACCESSORIES

HANES LIGHT CONTROL PANTY HOSE, reg. 3.95 ..... 1.49
RENAUD SUN GLASSES, Val to 8.00 ..... 1.99
STRAW HANDBAGS, reg. 6.00 ..... 4.00
TAPESTRY BEADED OR DENIM HANDBAGS 3.99

LINGERIE

VASARETTE BRIEFS, size 4 only ..... 99¢ pr.
PLAYTEX 18 HOUR COMBINATION FOUNDATION 19.95 and 29.95 ..... SAVE 10.00
DOUBLE DIAMONDS WAIST CONTROLLER ... SAVE 2.00
SLIPS, size 7 to 36, limited group, short, ... 1/2 price

GIRLS DEPARTMENT

BUSTER BROWN, tops and shorts, Val to 6.00 ..... 1/2 price
DRESSES, 2 T to 14, reg. 6.00 to 26.00 ..... 1/3 off
COATS, limited group, 2 T to 5, Val to 29.50 ..... 1/2 price
TOPS, SKIRTS, SHORTS, 2 T to 14, Val. 4.00 to 24.50 ..... 1/2 price

COSMETICS

NINI RICCI EAU DE TOILETTE, Farouche 9.00
L'Air du Temps ..... 8.50. Both come with free ½ oz. Parfumee.
FRANCES DENNY SOURCE OF BEAUTY CREME
2 oz. reg. 22.50 ... 11.25 4 oz. reg. 35.00 ... 17.50
WHITE SHOULDERS, with free gift of youth and Beauty Bath Parfume 8.00
FRANCES DENNEY BODY LOTION, reg. 8.00 ..... 5.00
ALEXANDRA DE MARKOFF EYE CREME, reg. 10.00 .. 5.00
ALEXANDRA DE MARKOFF SUN GEL, 6 oz. size with free Body treatment, both for only 6.00

DEAR ABBY

Her contacts don't contact

By ABIGAIL VAN BUREN

DEAR ABBY: I am 14 and have a terrible problem. I nagged my mother to get me contact lenses (I wore glasses), and three months ago she finally got me some.

Now I can't wear the contacts because they are just too hard to get used to. They irritate my eyes and I can't keep them in. (They are the hard kind, not the soft. It is just terrible, Abby. Kids shouldn't be allowed to get hard contacts because they hurt too much.)

I don't know how to tell my mother. She will get mad at me because she spent a lot of money on them and she didn't want to get them in the first place, but I begged so hard she gave in.

Please help me, but don't write back because my mother might get the mail first. Thank you.—RED EYES

DEAR RED EYES: Tell your mother. She'll take you back to the place you bought your contacts for a consultation. Others have become accustomed to the hard lenses, and you probably can, too, if you follow instructions. But first see your eye doctor to find out whether your problem is with your eyes or the contact lenses.

DEAR ABBY: I've been going with a guy for three years off and on. I've tried to break up with him, but every time I make the attempt, he cries, begs and carries on. He's even threatened to commit suicide so I get soft-hearted and change my mind. If he were to kill himself because of me, I'd never be able to forgive myself.

I have begged him to go with other girls, but he won't. I've even gone out with other guys hoping he'd date other girls just to get even, but it hasn't worked. He says if he can't have me, he doesn't want anyone.

Now he's pressuring me to marry him. I don't really want to, but I feel so sorry for him, I'm tempted to say yes. He's not a bad guy. In many ways he's really nice, and I'm sure some girl would feel lucky to have him.

I have told him that I am not in love with him. But he says he doesn't care because he loves me, and after we're married I'll learn to love him. He's 26 and I'm 22. What now?—TRAPPED

DEAR TRAPPED: Do yourself (and him) a favor and tell him it's not fair to either of you to continue the relationship. Then break it off, once and for all.

—Staff Photo

ALBERT S. WALKER was honored on his 94th birthday with a party in Primitive Baptist Church. Walker was born Aug. 14, 1882, near Winchester, Tenn. He filed a homestead claim near the present site of Clovis, N.M., in 1905. He moved to Midland in 1961 after living several years in Pecos and Toyah. He has been a member of Primitive Baptist Church since May 1920.

Christian women to meet Monday

Midland Christian Women's Club will have its regularly scheduled monthly luncheon from noon until 2 p.m. in Conner's West Texas Banquet Room, 302 Secor St.

John Williams from The Chaparral will show and discuss turquoise jewelry, and Mrs. David Day and Mrs. Jerry Robinson, Midland vocalists, will provide music.

Mrs. Jan Niehouse, a 1967 graduate of Lee High School and former associate of West Texas Teen Challenge, will be the inspirational speaker.

Christian Women's Club is a non-denominational social club with a religious emphasis. Any interested person may attend the luncheon by making a reservation with Mrs. Jerry Yeager, 684-7023, or Mrs. C. D. Bradley, 694-6125, or Evelyn Heard, 682-5171.

A free nursery is provided at Trinity Presbyterian Church. Contact Mrs. Dale Carr at 694-1762 for reservations.

CARROUSEL
Last Call
SALE
75% OFF
Most Junior
All Preteen
Special Group
Girls 7-14
2503 West Ohio Village Annex

Shower honors Martha Rowan

A bridal shower honoring Martha Rowan, bride-elect of Mike Krenz, was held in the home of Mrs. Jack L. Russell, 3305 Ma Mar St.

Co-hostesses were Ann Bates, Billie Bennett, Inez Story, Sandy Stephenson, Rose McIntire, Bess Corbett and Ruth Roberts.

Special guest was Mrs. Ed Darnell, grandmother of the honoree. Approximately 40 guests attended.

The couple will be married at 3 p.m. Saturday in the First Presbyterian Church.

Phi Mus slate meeting

Members of the Permian Basin Phi Mu Alumnae Association will meet at 7:30 p.m. Saturday for a couples "dutch treat" dinner in the Stew Pot Restaurant of the Desert Inn Motel.

Following the dinner, the group will go to the home of Mr. and Mrs. James Ingram, 2803 Auburn, for a dessert party.

All Phi Mus new to the area are invited to attend with their husbands or dates.

Auxiliary has new officers

Mrs. Claude Wilson, president of the Ladies Auxiliary to the Fraternal Order of Eagles, conducted a meeting of the group in the Eagles Hall.

Plans were made to move in to the new Eagles Hall by Aug. 28.

Mrs. Earl Askew and Mrs. Grady Brown installed three new officers: Mrs. Ross Hay, vice president; Mrs. Tom Hoover, chaplain, and Mrs. Gene Graham, conductor.

A demonstration program was given by Mrs. Don Twitchell.

Mrs. Askew, delegate to the national Eagles' convention, presented a report on the meeting held in Miami, Fla. Attending from Midland were Mr. and Mrs. Erle J. Robertson, Ralph Merritt, Mr. and Mrs. Askew and Mr. and Mrs. Jack Daniels.

Robinson's
Night faces ... get into something soft and simple ... a delicate jumpsuit in grey and white 86.00
North "A" at Scharbauer Dr.

FINAL CLEARANCE
All Remaining Summer Sale Goods priced to clear with groups
5.00-7.50-10.00
15.00-20.00-25.00
and one rack of designer dresses and pant suits at 66 2/3% OFF
LAYAWAY COAT SALE
CONTINUING UNTIL AUG. 20
20% OFF every 1976 Coat in Stock.
Beautiful new styles in wools, blends and leathers.
$10.00 Holds Your Coat until October!
Career Girl
"WE CARE" 682-1678
329 DODSON 10-6 SIX DAYS A WEEK IN THE VILLAGE

Don't punish bed wetter, kidney specialist advises

NEW HYDE PARK, N.Y. (AP) — There is no point in a parent punishing a child who is a bed wetter or rewarding such a child for staying dry at night, says a specialist in children's kidney diseases.

"Bed wetting is entirely out of the control of the bed wetter," says Dr. Bernard Gauthier, physician-in-charge of pediatric nephrology at Long Island Jewish-Hillside Medical Center. "Spanking or punishing a child will not solve the problem. Do not turn bed wetting into an emotional tug-of-war."

Dr. Gauthier says that 10 to 15 per cent of all children are still bed wetters at the age of 5.

The cause of nocturnal enuresis (the medical term for the condition) "is still a matter of controversy," he explains, "although many physicians, including myself, think the problem is seldom psychological. I believe it is usually due to delayed maturation of the mechanism which controls the bladder during sleep. As the child grows older, further development of the nervous system will solve the problem."

In many children, bladder development advances enough to keep the child dry all night by the age of 2. But sometimes this point in physical maturity is not reached before the age of 8, Dr. Gauthier explains. Occasionally, the problem continues into adulthood.

Dr. Gauthier advises a medical checkup for a youngster experiencing nocturnal enuresis. Medication or other types of treatment can be prescribed to help in most cases over the age of 7. But Dr. Gauthier finds it important to work with parents to prevent bed wetting from becoming a stress situation between parent and child.

Once in a while, bed wetting can be traced to a disease condition — but only rarely, he says. He lists kidney infection, chronic kidney disease and diabetes as possible causes. However, other symptoms would generally be present in such cases, he adds.

Among the symptoms he suggests watching for are unusual pallor or puffiness of the face, an increase in fluid intake, burning or frequency of urine, blood in urine or failure of a young child to thrive.

HOROSCOPE

By Carroll Righter

(Sat., Aug. 14)

GENERAL TENDENCIES: A day to engage in new interests and activities that appeal to you. Fine for taking a trip to new and interesting sites. Don't act too hastily with others. Use good common sense.

ARIES (Mar. 21 to Apr. 19) Taking part in group activities can bring excellent results. Sidestep one who could lead you in the wrong direction.

TAURUS (Apr. 20 to May 20) Studying how to make your life more satisfying brings excellent results today. Consult an expert today. Consult an expert for the right information you need.

GEMINI (May 21 to June 21) Make a written plan for whatever you have in mind of importance and then carry through with it precisely. Be logical.

MOON CHILDREN (June 22 to July 21) Study your position in career matters figure out a way to improve it. Be sure to use the right tactics.

LEO (July 22 to Aug. 21) Getting out of that rut you are in and into interesting activities in the outside world can make this a most productive day.

VIRGO (Aug. 22 to Sept. 22) Make plans to have greater abundance in the days ahead. Your loved one is very receptive now and more rapport can be reached.

LIBRA (Sept. 23 to Oct. 22) Concentrate on whatever will bring more understanding with allies. A new situation arises that can be most helpful to you.

SCORPIO (Oct. 23 to Nov. 21) Make long-range plans for the future. You can easily come to a better understanding with coworkers. Avoid one who is tricky.

SAGITTARIUS (Nov. 22 to Dec. 21) Good day for enjoying sports and recreations you like. Give more attention to mate and increase harmony.

CAPRICORN (Dec. 22 to Jan 20) Plan how to improve the situation at home so there is more accord there. Study your surroundings and make improvements.

AQUARIUS (Jan 21 to Feb. 19) You are thinking very clearly and do much to increase your income in future. Take some time for communicating with others.

PISCES (Feb. 20 to Mar. 20) Your judgment is good and can easily add to present assets. Consulting with a monetary expert is wise at this time.

Garden club meets in home

The Perennial Garden Club met in the home of Maria Spencer, 1606 N. I St., for a covered dish supper.

Mrs. Rex Russell, chairman of the nominating committee, gave the following report of officers for 1976-77, who were elected by acclamation. They include Hazel Lyles, president; Mrs. Wesley May, first vice president; Mrs. Russell, second vice president; Gustava Easley, secretary, and Mrs. O. J. Hughey, treasurer.

There was a discussion on hostesses and programs for the year and preparation of the yearbook, and Spencer talked about day lily seeds.

Vida Severance was introduced as a guest.

The September meeting will be in the home of Mrs. H. S. McFadden.

Lunch served club

The SCS Club had its regular meeting in the home of Mrs. C. H. McClure. A salad luncheon was served.

Guest high in bridge was Mrs. Morris Mason, while Mrs. William Porter was member high and Mrs. John Stringer, second high. Special prize went to Mrs. W. B. Adhers.

Mrs. Lou Troja was introduced as a guest.

Bridal shower held

Mrs. Tommy Kuykendall, the former Linda Diane Gish, was entertained prior to her marriage Aug. 6 with a miscellaneous bridal shower in the home of Sheila Webb, 3700 W. Kansas St. The co-hostess was Marie Dunlap.

THE STRAIGHT LINE TO WANT ADS & ACTION dial 682-5311

A Must...Fall '76
Gaucho Pant & Jumpsuit
Polygab, Calcutta and Corduroy
GO REBELS! GO BULLDOGS!
the Gazebo
Wisewood Mall, Odessa
3207-B. W. Wadley, Midland

EARL MATNEY Shoes
2509 W. OHIO 682-9691
9:30-6 Mon.-Sat.
GET TOUGH NATURE LOVER!
No more Ms. nice girl for these adventure-prone Nature Soles! They're prepared to take the outdoor life in stride with rough, tough treads; snug padded collars; rugged genuine leather uppers. Toughen up your negative sole, nature lover, and get 'em on! Low-riser in russet
$26
connie.

NEW WALKING WAYS
Strike out on new paths with your toes up, your heels down and a great low profile! You're well on your way to adventure in our flatpré Balest Multiperf in sand, navy or rust suede, $34.
Ladies Shoe Department.
Warning: Strictly for fun-loving females!
GRAMMER-MURPHEY

New York GOP irked at Buckley

By PETER SLOCUM
Associated Press Writer

ALBANY, N.Y. (AP) — While Sen. James L. Buckley's name dances in the heads of conservative convention delegates in Kansas City, home state Republicans in New York bridle in frustrated anger.

Buckley, a strict conservative, is the first New York State Republican in the last 15 years to be mentioned as a presidential possibility whose name is not Nelson A. Rockefeller.

And top officials of the state GOP, still largely controlled by the former four-term governor and now vice president and which supports President Ford's presidential bid, were busy Thursday trying to pressure Buckley into killing any further presidential speculation.

Veiled threats came from party chairman Richard Rosenbaum, a Rockefeller appointee, state Atty. General Louis J. Lefkowitz and others.

Rosenbaum and Lefkowitz both warned Buckley that a presidential move could cost him party support in his Senate re-election race.

None of the party leaders seemed to take Buckley's move seriously. But they disliked the "upsetting" nature of it and the possibility that enough delegates might vote for Buckley on the first ballot to force a second where Ronald Reagan's chances against President Ford might be stronger.

Buckley said Thursday that he would not comment on the remarks by Republican leaders. "I am not a spoiler," he said.

Buckley supporters countered by pointing to the tremendous publicity he is getting from the presidential speculation. These conservative backers, who admit to thinking in national terms for 1980 if their man gets re-elected this fall and the national GOP ticket is disgraced, think Buckley already has all he needs from the state Republican leadership.

—AP Laserphoto

THE BIG GAVEL, a full two feet long, is held by Owen Anglum, a member of the host committee of the Republican National Convention. The gavel will be used to open the convention Monday in Kemper Arena in Kansas City.

Ford stands pat on veep silence

KANSAS CITY (AP) — President Ford's convention managers contend it would be poor politics for him to tip his vice presidential hand in advance, despite signals of Republican unrest about some of the names in his catalog of prospects.

A Southern GOP leader said a White House official told him not to worry, that the eventual choice will have mainstream Republican credentials and won't alienate conservatives. "But they always say that," said Clarke Reed, the Mississippi chairman, who protested the consideration of liberal Republicans as possible Ford running mates.

There were complaints from the North, too, on a different score. John Linnell, the Maine chairman, said eight Ford delegates there were considering withholding their support from Ford unless they are assured he won't choose John B. Connally for the vice presidency.

The manager of Ronald Reagan's campaign argues that there is growing pressure on Ford to disclose in advance who will be his running mate if he wins the Republican presidential nomination.

John P. Sears said it is increasingly likely Ford will have to do so.

Dean Burch, a top convention strategist for Ford, said he won't. "I simply don't think the delegates to this convention are in the business of wanting the President to play poor politics," Burch said. "...He's trying to choose somebody who will help him win the election and I believe most of the delegates to this convention will appreciate that."

So, as weary platform draftsmen worked in marathon sessions to complete the campaign document today, the rival presidential camps maneuvered for advantage in the tightly contested Republican National Convention.

Ford supporters won Thursday night on one clear-cut issue between the candidates. The Platform Committee voted 57 to 47 to endorse ratification of a constitutional amendment to assure equal rights for women. Ford favors the amendment. Reagan said he favors equality but not the amendment.

But that was only a warmup for the real contest, for the nomination that will be awarded next Wednesday night.

The Associated Press delegate count showed Ford 1,106; Reagan at 1,032, with 1,130 needed to name a nominee. There are 121 uncommitted Republican delegates. The count includes delegates who are publicly committed or legally bound to a candidate.

James Baker, Ford's chief delegate hunter, said the President now has 1,134 commitments for the nomination. Sears has refused to disclose a figure, saying that Reagan will have more than 1,140 votes when the roll is called next Wednesday night.

Sears said he would argue with any count that put Reagan under 1,100, and he forecast defections from the Ford ranks. He said the Ford count includes some Republicans who couldn't afford to be identified with the challenger in advance but who will vote for Reagan when the roll is called.

Burch scoffed at that. "We have absolutely no concern that the President will not be nominated on the first ballot," he said.

The Reagan plan is to invite advance tests of strength before the one that counts, in hopes of gaining preliminary victories that might provide psychological headway for the former California governor.

One such maneuver will come on Sears' proposal that the convention require presidential candidates to name their vice presidential nominees by 9 a.m. on the day of the nomination vote.

It will be debated next in the convention rules committee on Saturday. "It's a campaign gimmick and we're not going to go along with it," Burch said.

Reagan already has his man, Sen. Richard S. Schweiker of Pennsylvania.

But Ford has sent out feelers to at least 16 Republicans, asking for financial and health data. "You've seen the list," said Burch. "It's quite long, and it covers the entire Republican spectrum."

Its length and ideological breadth offered a prospect for virtually every Republican faction.

Bush meets with Carter

By HELEN DEWAR
The Washington Post

PLAINS, Ga. — CIA Director George Bush arrived here Thursday to brief Jimmy Carter on national security and found that Carter had him in mind when he accused the Republicans of using top government jobs as "dumping grounds for unsuccessful candidates."

Bush, who ran unsuccessfully for the Senate in Texas in 1964 and 1970, was among six defeated Republicans who were cited in a confidential staff memorandum prepared in conjunction with Carter's speech Wednesday to the American Bar Association in Atlanta.

Carter aides said the memo was intended as back-up information for Carter's assertion that the Nixon and Ford Administrations used regulatory agencies and other top jobs as "dumping grounds for unsuccessful candidates, faithful political partisans, out-of-favor White House aides and representatives of special interests."

They said it was not intended for distribution to the press, although a copy was given to at least one reporter as a routine informational hand-out early in the day. Aides said this was accidental.

The memo cited examples for all categories of "dumping grounds."

Listed along with Bush in the unsuccessful candidate category were Interior Secretary Thomas Kleppe, Former Ambassador to Switzerland Peter Dominick, Veterans Administrator Richard Roudebush, General Services Administrator Jack Eckerd and Marlow Cook, a director of the Legal Services Corporation. Like Bush, all were defeated for election, or in some cases re-election, to the Senate.

The memo also listed several oil and utility company executive as "special interest" appointees to the Federal Energy Administration and Tennessee Valley Authority and cited Alexander Haig, former chief of staff for President Nixon and now the Supreme Commander of the North Atlantic Treaty Organization, among others as "out-of-favor White House aides."

Both Carter, the Democratic presidential nominee, and Bush who served as Republican national chairman from 1973 to 1974, have declined to say on previous occasions whether Bush would stay on in a Carter administration.

Asked about the memo by a reporter as he arrived today at Plains Airport, Bush said he hadn't seen it and added, "I'm down here to do a professional job with a bunch of professionals and I have no comment at all on that (the memo)."

Pressed later by reporters for his reaction to it, Bush said, "I have no feeling on it," and added, "I'm determined to stay out of partisan politics." He said Carter appeared satisfied with the briefing and indicated no dissatisfaction with him.

Bush's five-hour meeting with Carter and his running mate, Sen. Walter F. Mondale of Minnesota, was the second in a series of top level CIA briefings to keep the Democratic candidates abreast of sensitive international developments. The sessions were arranged by President Ford.

Voting fraud alleged

LONGVIEW, Tex. (AP) — Dist. Atty. Odis Hill has set Aug. 24 as the day for the Gregg County grand jury to start probing voting irregularity charges stemming from the May 1 primary and June 5 runoff elections.

The DA said he has subpoenaed 14 pesons who signed 15 affidavits alleging the irregularities, but when asked if he would subpoena any or all of the 60 persons who signed a June letter to the Texas Secretary of State office. Hill replied, "I've got no comment on how many (subpoenas) there are going to be. Some people think numbers create credibility."

Two sought in stock fraud

SAN ANTONIO, Tex. (AP) — San Antonio authorities say they are attempting to extradite from Louisiana two persons wanted in connection with an alleged stock fraud scheme.

A spokesman for the Bexar County sheriff's department said officials in Shreveport, La., arrested William P. Maroski and Beverly Marroquin.

A Bexar County grand jury returned sealed indictments against Maroski, Mrs. Marroquin and a second man charging them with selling unregistered securities, sale of a security by an unregistered salesman and fraudulent sale of a security.

A spokesman for the Bexar County district attorney's office said the scheme allegedly operated in 20 states and involved sales of stock in a proposed oil and natural gas well to be drilled in Pecos County in West Texas. At least 63 persons invested $140,000 in the deal, the spokesman said.

The stock allegedly was offered through companies doing business as Oil and Gas Producers Inc. and Apollo Oil and Gas, with offices listed in El Paso and Shreveport.

Complete Landscape Service
...from design to installation
Gardening & Landscaping
ALL SERVICES
This is a critical treatment period for WHITE GRUBS (last 2 weeks of July, first 2 weeks of August). We recommend DIAZINON liquid or granular.
DAVIS GARDEN CENTER AND LANDSCAPE
2820 Golf Course Rd. 682-8046

ANNIVERSARY Sale
Celebrating 25 years in Midland
FREE!
$25.00 to 2 people
$25.00 Gift Certificate to 2 people
Free Panty Hose by "2-fers" to 25 people!!! Just Register
'til Sept. 1st.
Register daily if you wish!! Need not be present to win.
ALL SUMMER DRESSES
LONG DRESSES
Separates, etc.
Up To 75% OFF
NO Service Charge 'til Oct. 10th Layaway
BankAmericard master charge
Janette Blatherwick's
Formerly Gibbs-Blatherwick
Across from Commercial Bank in The Village

jo hardin ORIGINALS
Jumpsuit $44.00
COLORS: Rust, Black, Winter White
Jumpsuits Also Available By Howard Wolfe
Butte Knit
Country Set
In All The Early Fall Colors
OPEN 10 A.M.-6P.M.
Lynda's
HOUSE OF SPORTSWEAR
118 Northland Shopping Center North "A" and W. Scharbauer 684-4631
BankAmericard master charge
Always in Fashion with Lynda's

CATTLEMEN'S BEEF INC.
MIDKIFF AND WADLEY
OPEN 9 A.M. TO 6:30 P.M. 697-2808
CHUCK STEAK 77c LB.
ALL-MEAT BOLOGNA 98c LB.
SALAMI 98c LB.
CENTER-CUT PORK CHOPS 1.59 LB.
ROUND STEAK 98c LB.
END CUT PORK CHOPS 1.29 LB.

SATURDAY ONLY
1/3 OFF
ALL GREETING CARDS
enchanted wick & bath boutique
13B Imperial Shopping Center
Midkiff at Wadley

GRIGSBY'S RAG DOLL
"Step Right Up" to the Greatest Fall Foot-Fashion Show!
A week-long fun filled show of star performers in our shoe department for Campus. High-stepping Boots! Hard-to-tame Bare Traps! Center-Ring Looks by Bass, Dunham Nina and S.R.O.!
* Visit our Shoe Department
FEATURING TODAY!
Dunham's Wedge Tie
Layered rubber wedge with tan leather upper. Terrific for your active life on campus.
$18
SEBAGO LOAFER SPECIAL!
Choice of four colors.
Reg. $20-$21 ..... 14.99
321 Dodson
Shop 9:30-6
Call 684-6764

GRIGSBY'S RAG DOLL
THE JUMPSUIT . .
is picking up steam for fall, still probably the most comfortable easy-wearing fashion to come along in years. A sharp looking style for campus is this one by PBJ. Great alone or layered over a turtle neck. Black, rust or wine polygab, $40.
321 Dodson
Shop 9:30-6

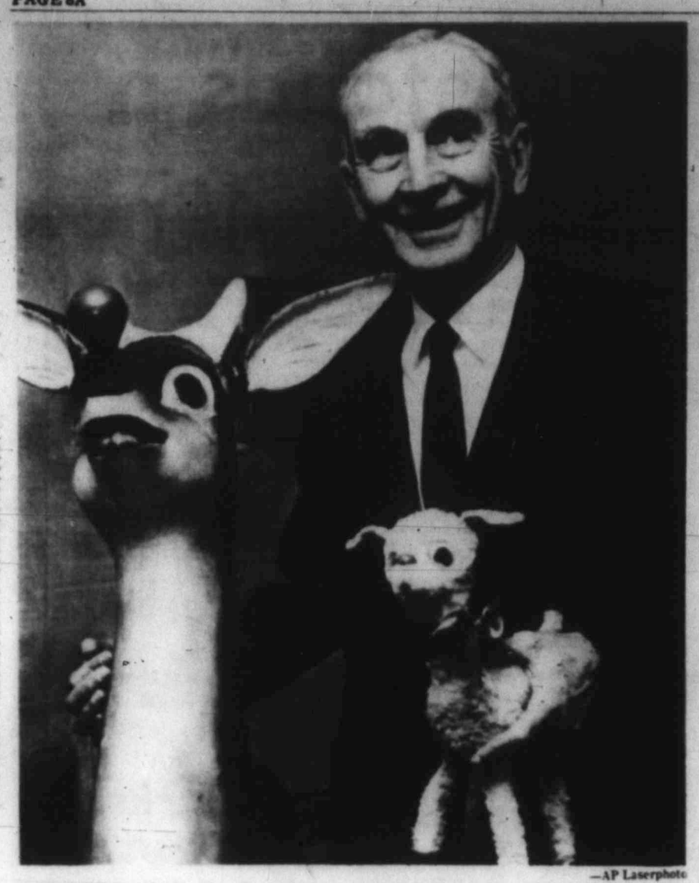

—AP Laserphoto

ROBERT L. MAY, 71, advertising writer who died Wednesday in Chicago, is shown in 1968 with a replica of his creation, Rudolph, the red-nosed reindeer, from which he became rich. May first Wrote the story of Rudolph in 1939 as a Christmas giveaway for his employer, Montgomery Ward and Co. The original version was in prose.

Energy stamp idea on trial

ELYRIA, Ohio (AP) — The idea came during a sleepless night. Food stamps help people who can't eat, reasoned Charles Hopkins, but what about people who go cold because they cannot pay fuel bills?

The answer was "energy stamps," and the Lorain County Community Action Agency, which Hopkins heads, now is taking applications.

Low income residents pay $25 for stamps worth $75. The money comes from a $7,500 trial grant from the federal Community Services Administration. The grant will provide stamps for 150 to 200 persons.

Fifteen people signed up Thursday, the first day of the program. Quite a few other "obviously ineligible" people showed up, said Hopkins.

To be eligible, one first must meet the federal low-income standard, an income of less than $5,500 a year for a family of four. The next decision is whether an actual emergency exists, Hopkins said.

For example, he said, there is an actual emergency when a family has shutoff notice in hand or a major overdue gas bill that means shutoff is just around the corner.

The stamps will be accepted at their $5 face value by Columbia Gas of Ohio, which provides service in this largely rural and agricultural county of 28,000 on the Lake Erie shore. They will be sold in booklets of 15 for $25, but those who cannot afford that will get them free.

Many of those who will receive the stamps will be elderly, as were about half of the first applicants, Hopkins said.

"I think they are the hardest hit," he said, recalling a woman getting Social Security benefits of $220 a month and a gas bill of $110.

Hopkins said the energy stamp idea stemmed from two winters filled with calls for financial help in meeting fuel bills. His agency could provide no assistance.

"So one night I thought of the food stamps that help people who have trouble paying for food, so I figured we needed something like an energy stamp," he explained.

Ford fund raiser in Hawaii gets 'plum' Postal Service board post

WASHINGTON (AP) — A real estate developer who serves as a campaign fund-raiser for President Ford is being handed a "plum" job on the Postal Service board of governors, five years after politics was supposed to have been eliminated from the Postal Service.

Hung Wai Ching, finance chairman for Ford's campaign in Hawaii, is being named to the board at least partly because of his efforts on behalf of the Republican party, according to Sen. Hiram Fong, Hawaii, who recommended him for the postal job.

The post could pay Ching, a Honolulu developer, up to $13,600 a year for attending 12 meetings. Ching was confirmed by the Senate without debate last week.

Fong, asked about his part in the Ching appointment by Ford, said, "I did recommend him. That's politics. I have known him since high school and I know him to be a man of integrity."

Fong, who five years ago was one of the supporters of a bill designed to remove the Postal Service from the influence of politics, was asked if politics had anything to do with the selection of Ching as a member of the board of governors.

"Oh, yes," Fong replied. "He's worked very hard for the party. That was one of the things I thought of, along with his other activities."

Fong, in urging Senate approval of the bill to reorganize the Postal Service in 1971, vowed in an Aug. 30, 1970, Senate speech that "this bill will eliminate politics from the Post Office Department as we have seen it operate."

Since then, Fong, the ranking Republican on the Senate postal committee, has acknowledged selecting White House nominees to the board and to the Postal Rate Commission.

Fong, in a January speech, boasted of "recommending and helping place qualified people from Hawaii in high government posts."

He included in this group Dr. John Y. Ing, a Honolulu dentist and real estate developer who served two stints as a Postal Service governor. Ing failed to attend 17 of the 20 board meetings during his tenure, board records show. The meetings he did attend totaled 14 hours and 15 minutes, for which he was paid $17,066, records show.

Ching replaces Ing on the board.

One of the stated goals of the postal reorganization of 1971 was to remove politics from the mail service. Previously, members of Congress controlled appointments of postmasters in their districts and the job of postmaster general frequently was a reward that went to the president's campaign manager.

The Postal Reorganization Act also established the board of governors. The governors meet once a month. They are paid $10,000 per year, plus $300 for every monthly meeting attended.

Farm Bureau urges meat sales inquiry

PARK RIDGE, Ill. (AP) — Agriculture Secretary Earl L. Butz should find out why beef producers aren't sharing in retail meat sales profits, the president of the nation's largest farm organization says.

Allan P. Grant, president of the 2.5-million-member American Farm Bureau Federation said in a statement that "feed cattle prices have been depressed for 2½ years, with feeders suffering losses which currently run as high as $100 or more per head."

Grant said he asked Butz in a letter to step up an investigation to learn why cattle raisers are getting less at the market than it costs to raise the animals.

"Prices for live fed cattle are seriously below the cost of production, particularly for animals which started their feeding period as yearlings," the letter says. "This situation has been reflected back to the cow-calf producers, who are also in a loss position."

Grant said the USDA had reported in June 1976 that a selling price of $46.44 per 100 weight would be required to cover all feeding costs on a choice-grade feeder steer placed on feed in the corn belt at 600 pounds and finished at 1,050 pounds, U.S. Choice Grade, during the January-August 1976 feeding period.

"Yet," he wrote Butz, "U.S. Choice Grade steers weighing from 1,050-1,225 pounds were selling for $36-$37.50 prt 100 weight on Aug. 9, 1976 in the Midwest.

"USDA estimates of production costs indicate that feeding losses are even higher in the Great Plains than in the Midwest," he wrote. "Some forecasters are now saying that cattle feeders will continue to lose money through 1976, unless demand improves, and a greater effort is made to sell fed beef."

He cited questions farmers have asked the federation.

"Do food retailers reflect lower prices paid for animals as quickly as they increase the prices at the meat counter when prices for live animals move up?" Grant asked.

Grant asked for a General Accounting Office or a Justice Department investigation of beef prices and asked Butz what could be done to eliminate labor rules by some meat cutters' unions which prohibit supermarkets from selling meat cuts after 6 p.m.

He said evening sales in Chicago, St. Louis, Kansas City, Houston and eight other U.S. cities might result in more meat being sold.

Franchise authorized

COCOA BEACH, Fla. (AP) — The Cocoa Beach city commission has called a special meeting to consider a franchise agreement with a 10-year-old seashore businessman.

The franchise pact would be granted by the city to Tommie Frederick for $1. Mayor John Moore figures the enterprising youngster won't have any trouble getting it.

The boy had been selling cold soda pop to beachgoers to raise enough money to buy a bicycle. But the fund-raising project was abruptly halted when a concession operator complained to police.

Cape Town area rioting claims more black lives

CAPE TOWN, South Africa (AP) — Police reported general calm today in three black townships outside Cape Town after two days of rioting in which at least 29 blacks were killed and about 100 injured.

Arms and ammunition dealers reported a rush by whites to buy weapons.

A railway official said commuter trains were bringing black workers from the Langa, Nyanga and Guguletu black ghettos to work in the city without interference.

A police spokesman said there were no major incidents in the three townships during the night. But the national police commissioner, Gert Prinsloo, said a nationwide police alert remained in force.

Police announced that six blacks were killed Thursday, raising the toll from racial violence in the country to at least 218 dead since violent black protests against the white-minority government's apartheid policy of racial separation began on June 16 in Johannesburg's Soweto township.

All but three of the dead were blacks.

At least 176 persons were killed during the first wave of violence, which lasted for a week in black districts around Johannesburg and Pretoria. Thirteen more persons were killed in the Johannesburg area between Aug. 4 and Aug. 9, and then the violence broke out Wednesday for the first time in the Cape Town area, 800 miles southeast of Johannesburg.

Police on Thursday arrested about 80 white students from the University of Cape Town as they marched from their campus to one of the townships to demonstrate their sympathy with the blacks. The government said they were held for violating a ban on public assemblies.

Three of the blacks who died Thursday were shot at a police roadblock on the outskirts of the Langa township. It could not be learned how the others were killed.

Prime Minister John Vorster announced a special meeting Sept. 10 of the 296 members of parliament from his ruling National party, the architects and staunch defenders of the apartheid policy.

He gave no indication of the purpose for the meeting, but the Rand Daily Mail said it could be the forerunner to "dramatic changes to some of South Africa's entrenched race attitudes."

GRAMMER-MURPHEY

our new fall fur showing today and saturday with mr. baumann.

Mr. Baumann, of Spivey-Baumann Furs, will be in our Fur department these two days to personally help you with your fur selection... new exciting, luxurious!

Hey, denim lovers! Have we got the new looks for you from

rose hips ...

100% cotton blue denim in a fashion happy jumpsuit, $40. How about this trench coat / dress, wear it like you want, $60. The popular gaucho pant, $17. with styled vest, $18.

Don't miss the new exciting collection of Junior boots by Frye in the women's shoe department.

GRAMMER-MURPHEY

Casa de Amigos tutor program needs volunteers

The search is on for volunteers for the Casa de Amigos tutoring program which will resume in September.

Marcia Ingram, executive director of Casa de Amigos, said about 20 children are expected to participate this fall in the program which provides one-to-one help for children performing below grade level.

Most of the pupils participating are elementary school children, although some junior high school and freshman school students have been involved in the program.

Participants are referral from teachers or parents, although occasionally the welfare department will recommend students, Mrs. Ingram said.

"We work closely with the Midland school district with this program and get excellent cooperation," she said.

Resource people from Midland schools provide help in determining grade level and designing a program of instruction for the individual.

The students are primarily from De Zavala and Crockett elementary schools, with children from Washington and Pease also participating, Mrs. Ingram said.

There are openings for the fall semester for more students, she said.

Tutoring sessions are one hour each twice weekly, either Monday and Wednesday or Tuesday and Thursday. Mrs. Ingram said each volunteer is asked to work with one child for both sessions each week for the fall semester.

"Volunteers do not have to have a degree in education. It just takes someone who is committed to children," she said.

The resource people from the schools and program supervisors are available to help tutors.

This year, volunteers also are needed for a new tutoring program for secondary school students.

The program is called PACE, Plan Ahead for Careers and Education, and is directed by Joe Williams.

The purpose of the program is to help prevent students from dropping out. "We feel that tutoring is a real key to combatting the dropout problem," Mrs. Ingram said.

About 10 young people are expected to participate in this tutoring program.

The tutoring program will begin in September, with orientation for volunteers Sept. 13 from 3:30 to 5:30.

When begun, the tutoring sessions will begin at 3:00 or 3:30 p.m., depending on when the pupils are dismissed from school.

PACE tutoring will probably be from 5 to 6 p.m., Mrs. Ingram said. She said she hopes men will volunteer for the later sessions because boys respond well to men.

High school students have been tutors in the past, but would need transportation to the Casa building, she said.

Casa de Amigos is funded through United Way and local contributors. The tutoring programs are only a part of its social outreach operation which endeavors to provide long-range solutions to problems facing individuals, Mrs. Ingram said.

Persons wishing to volunteer may contact Mrs. Ingram at Casa de Amigos, 682-9701.

Georgia Goss Harston
SCHOOL OF DANCE
• Members of T. A. T. D.
• Participating members of Permian Civic Ballet
CLASSES START SEPTEMBER 1
• Ballet • Toe
• Jazz • Pre-School
• Adult Exercise
ASSOCIATE INSTRUCTOR
AUDREY WALKER
ENROLL NOW!
1801 W. OHIO 684-5639

Remedial reading added

GARDEN CITY — A remedial reading program for elementary school students will be added to the curriculum this fall in Glasscock County's schools.

Schools superintendent Don Stringer expects 45 or 50 students in the program.

A total of approximately 355 students is projected for this fall.

In the building itself, a new gym floor, installed at a cost of $22,000, will await students.

SCHOOL CALENDAR

AUGUST

16-20 — Inservice and registration!

23 — Classes begin

SEPTEMBER

6 — Labor Day holiday

NOVEMBER

5 — Student holiday for teacher inservice

16 — End of first quarter

19 — Student holiday for teacher inservice

24 — Thanksgiving holidays begin at 3:00

29 — Classes resume

DECEMBER

22 — Christmas holidays begin

JANUARY

5 — Classes resume

FEBRUARY

7 — Student liday for teacher inservice

25 — Second quarter ends

28 — Student holiday for teacher inservice

APRIL

6 — Easter holidays begin at 3:00

12 — Classes resume

MAY

26 — Eighth grade graduation

27 — Migh School graduation, teacher work day

1,129 expected at Crane

CRANE — Approximately 1,129 students will begin school in Crane this month, a slight increase from last year, school superintendent M. D. Ford said.

Sixteen new faculty members will join the faculty this year, he said. Two will teach in the high school, five in the middle school and seven in the elementary school.

Cars stall on water

AKRON, Ohio (AP) — About 25 motorists discovered during rush-hour traffic recently that water and gasoline don't mix.

The motorists were stranded when their engines conked out within a mile of the station where they had bought gas.

Apparently water had leaked into one of the station's underground gas tanks when a new shipment was unloaded during a heavy rain a few days earlier.

Greenwood registration set Aug. 27

Registration for Greenwood junior high and high schools will be conducted Aug. 27 at the high school cafeteria.

New students will need inoculation records and report cards if they are available.

Grades seven and eight will register at 9 a.m., grade nine will register at 10 a.m., grade 10 will register at 11 a.m. and grades 11 and 12 will register at 1:30 p.m.

New students in grades kindergarten through six will also register at 1:30 p.m. Aug. 27. Grades kindergarten and one will need a birth certificate and inoculation records.

Hansen at UTPB

ODESSA — Dr. Jon O. Hansen, assistant instructor at Michigan State University, will be a visiting assistant professor of pedagogical studies at The University of Texas of the Permian Basin this year.

GIBSON'S
HOME IMPROVEMENT CENTER

Home IMPROVEMENT Supply Center ...FOR DO-IT-YOURSELF JOBS

SHOP GIBSON'S
Garden Center
FOR SPECIAL VALUES ON SHRUBS AND PLANTS

SPECIALS FRIDAY NOON THROUGH SUNDAY . . .

PARTICLE BOARD
SHELVING
ALL 1x12'S
4-FT. LONG REG. 1.16 EACH NOW ONLY 77c
5-FT. LONG REG. 1.45 EA. NOW ONLY 99c
6-FT. LONG REG. 1.74 EACH, NOW 1.09

GET SMART...DO IT YOURSELF LIKE FREDDIE

GEORGIA-PACIFIC
PANELING
"Tropicana Pattern"
4x8-ft. Sheets
3 Colors To Select from . . .
REG. 5.59, NOW 3.33

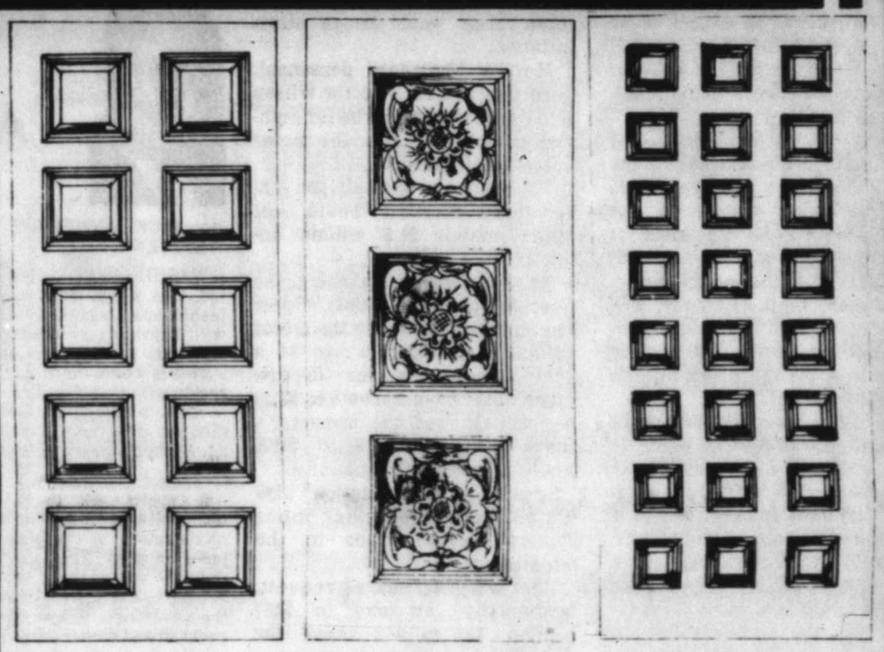

NAPOLI SORRENTO MEDITERRANEAN

CARVED AND PANEL
SOLID CORE DOORS
Magnificent Luan mahogany doors with either raised stick mouldings or carvings for interior or exterior use. The finest quality laminated SOLID DOORS available at a fraction of custom prices. Carved on one side, from selected quality kiln-dried mahogany. Constructed with waterproof glue. ALL ARE 3'0"x6'8" SIZE.
• NAPOLI REG. 79.88, NOW ONLY .. 59.66
• SORRENTO DESIGN REG. 106.88, NOW 89.66
• MEDITERRANEAN DESIGN REG. 91.49, NOW 69.66

"WIND WONDER" FIBER GLASS TURBINE

VENTILATOR
With Adjustable Roof Jack
FOR ..... RESIDENTIAL, COMMERCIAL OR INDUSTRIAL
•REG. 25.95 NOW ONLY... 18.88

Keller TEMPERED GLASS
TUB ENCLOSURE
• HEAVY EXTRUDED ALUMINUM FRAME
• "EASY-OUT" DOORS FOR QUICK CLEANING
• SILENT RUNNING NYLON ROLLERS
REG. 39.99, NOW ONLY ... 28.88

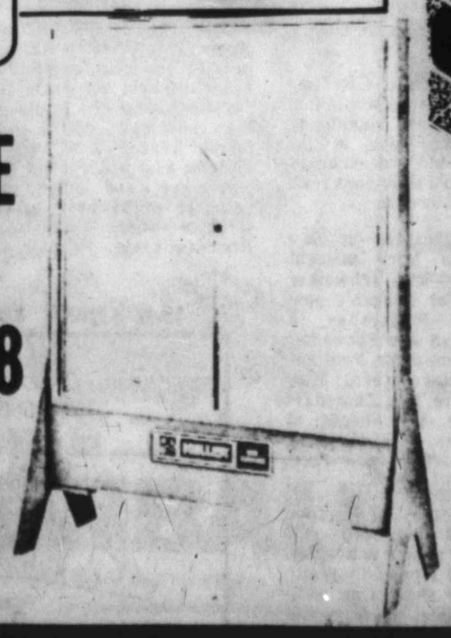

MASONITE 4x8-FT. SHEETS
TILEBOARD
Select from several patterns
REG. 8.99 SHEET, Now 6.66

The Midland Reporter-Telegram

Dial 682-6311 P.O. Box 1650 Midland, Texas 79701

MEMBER OF THE ASSOCIATED PRESS

The Associated Press is entitled exclusively to the use for republication of all the local news printed in this newspaper, as well as all AP news dispatches
Rights of publication of all other matters herein also reserved.

JAMES N. ALLISON (1902-1975)

JIM ALLISON, JR ..... PUBLISHER

ADVERTISING RATES: Display advertising and legal notice rates on application.

Any erroneous reflection upon the character, standing or reputation of any person, firm or corporation which may occur in the columns of The Reporter-Telegram will be gladly corrected upon being brought to the attention of the editor.

The publisher is not responsible for copy omissions or typographical errors which may occur other than to correct them in the next issue after it is brought to his attention and in no case does the publisher hold himself liable for damages further than the amount received by him for actual space covering the error. The right is reserved to reject or edit all advertising copy. Advertising orders are accepted on this basis only.

55'ers left behind!

The 55 mile-per-hour speed limit on Texas' super highways simply is not being observed by a vast majority of motorists.

Head out from Midland toward Fort Worth or El Paso on I-20 most any hour of the day or night and you soon will see what we mean, if you don't already know. And if a motorist stays right on 55 mph, or even 60, he soon will find himself far, far behind the other vehicles traveling the route at the same time.

And if the slower driver speeds up momentarily to pass another vehicle which is moving just under 55 or 60, he may be picked up for violating the speed limit by one of the comparatively few Texas Department of Public Safety officers patrolling the fine highway, which, incidentally, was built for speeds in excess of 55 mph. Most of today's cars and trucks also were built to operate efficiently at speeds higher than the present limit.

Most motorists don't exceed the speed limit just to be breaking the law. Rather it is because the 55 mph regulation simply is not popular with most motorists. It perhaps is one of the most unpopular laws on the books today.

The speed limit, of course, was placed in effect as a fuel conservation measure. The public knows this, but this doesn't make it any more popular.

The limit undoubtedly was placed too low in the first place. It perhaps should have been set at 65 mph, and it still isn't too late to adjust the limit upward. This is a matter which undoubtedly will be back before the Texas Legislature next year. It merits serious thought and study.

The existing limit has been a boon to Citizens Band radio sales. The units are used extensively by motorists who spot patrolmen in a given area and report their locations to other CB-equipped vehicles traveling the highways. Persons who do not have CB radios in their cars or trucks are handicapped in this regard. But even those with CBs sometimes get picked up, particularly when two patrolmen are operating in the same general area. And remember, patrolmen have their radar units!

This isn't intended in any sense as a criticism of DPS patrolmen. They are doing their jobs, as directed by traffic laws of the state. And most of them are extremely courteous in their contacts with the public. It does seem, however, that they might use a bit more judgment in balancing reasonable speed above the 55 mph mark against cautious driving in issuing violation citations.

And patrolling the thousands of miles of Texas' super highways is an almost impossible task with a limited staff.

In an effort to more effectively cope with the situation, the DPS this week asked state budget officials to increase the salaries, pay overtime rates, and employ 100 additional enforcement officers. The proposed 6.8 per cent total raises would be to offset inflation.

Most of the added personnel, according to DPS Director Wilson E. "Pat" Speir, would be for highway patrol, plus 12 for the motor vehicle theft division.

The time-and-one-half for unscheduled overtime would cost approximately $1.5 million annually.

As a means of financing the overall package, Col. Speir recommended doubling the motor vehicle inspection fee (to $4 a year), increasing the department's part from 50-cents to $1.50 per vehicle, and the inspector's share from $1.50 to $2.50. DPS would gain $8 million annually.

Speir's recommendation also called for allocating more drivers' license funds to the department.

The two-year budget request, incidentally, amounts to $187 million, $35 million above the appropriation two years ago.

Meanwhile, back to motorists traveling Texas' highways. The 55 mph limit still is very much in effect, with hundreds of violation citations issued daily by DPS patrolmen. Fines are set and collected by a justice of the peace in the county in which the speed violation occurs.

With public acceptance of the law at such a low level, it would seem that serious thought and study looking toward revision would be in order at both state and national levels.

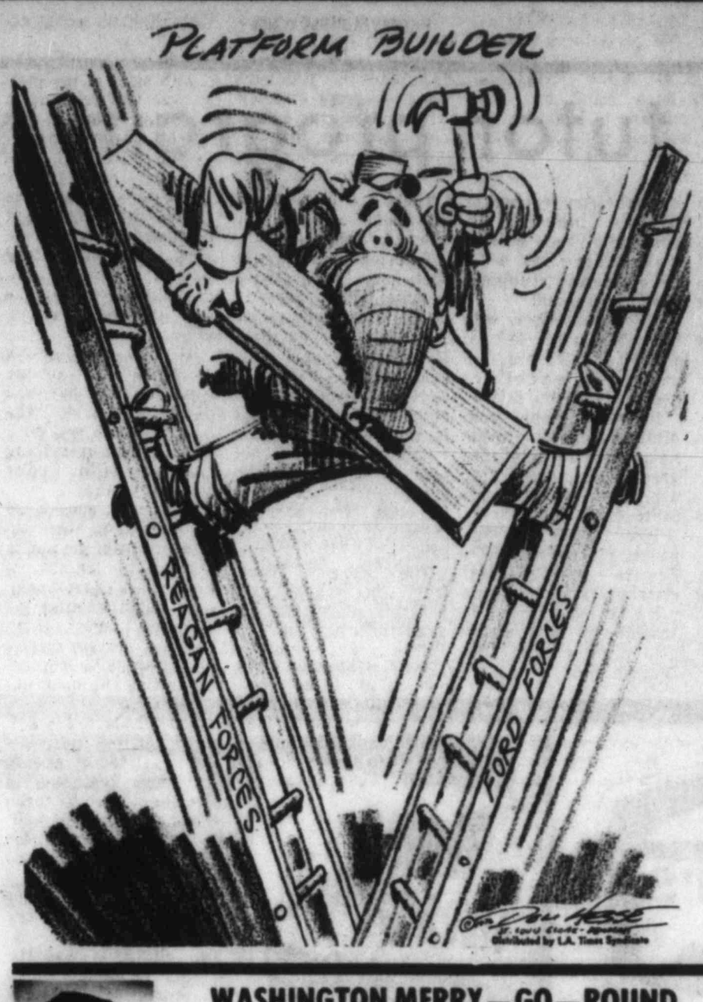

HEMISPHERE REPORT:

Bank predicts Latin recovery by 1977

By WILLIAM GIANDONI
Copley News Service

Latin America has gone through its most severe recession since World War II, and the area's recovery depends on what happens now in the United States, Europe and Japan.

Until business and industry pick up markedly in the Northern Hemisphere, economic and social progress won't quicken in the other American republics.

The Inter-American Development Bank, whose recently released annual report for 1975 is the basis for the latest predictions for Latin America, sounds guardedly optimistic.

The bank noted that Latin America's regional product grew by little more than 3 per cent in 1975, compared to 7.2 per cent in 1974 and 7.7 per cent in 1973.

But "the resurgence of growth in the Northern Hemisphere which began in 1975 will be working favorably for Latin America in 1976" and probably Latin America will enjoy "a full resumption of higher growth rates" in 1977.

Latin America's single greatest economic problem, of course, was the higher cost of the petroleum most of the hemisphere nations have to import.

Only Venezuela, one of the founding members of the Organization of Petroleum Exporting Countries (OPEC), Ecuador, Trinidad-Tobago, Bolivia and Mexico are self-sufficient in oil. All the rest of Latin America depends on imported fuel.

And the cost of oil imports has risen much faster than the prices of the traditional products on which they depend for their dollar income.

According to the bank's figures, in 1975, the few Latin oil exporting countries earned some $8.8 billion from their petroleum sales. The 16 Latin countries that had to import oil had to spend over $4.5 billion for their fuel.

But that was not all.

The higher petroleum prices that Venezuela and the rest of the OPEC members exacted from the United States and other industrialized countries not only braked the industrialized economies but also drove the prices of their products higher.

The slowdown in the United States, Europe and Japan was felt in Latin America with declines in both the prices and demand for the agricultural and raw materials the Latins normally supply the industrialized countries and 40 per cent price increases in goods the Latins traditionally import from the United States and elsewhere.

"The trade balance of the nonoil exporting countries as a group shows a steady deficit that increased from $281 million in 1973 to an unprecedented $7,923 million in 1974," the bank reports.

Latin American hopes for the near future are based on indications that the Northern Hemisphere countries have made their adjustments to higher oil prices and now are well on their way to economic recovery.

That would mean renewed demand for Latin exports and increased dollar earnings.

The Inter-American Development Bank points out that the United States "continues to have the greatest relative importance in the case of exports." In 1974, Latin America sent 38.3 per cent of its total exports to the United States; the European Economic Community had a 20.3 per cent share of Latin shipments; and then Japan, with 5 per cent.

The United States is also Latin America's most important source of imports. The Latins got 38 per cent of their foreign goods from the United States in 1974; from the European Economic Community, 22.2 per cent; from Japan, 8.6 per cent; Canada, 3 per cent; and other Latin American countries, about 13 per cent.

WASHINGTON MERRY—GO—ROUND

AID officials live high in Haiti

By JACK ANDERSON with LES WHITTEN

WASHINGTON — Nestled high on the hills above Port-Au-Prince are fashionable, walled villas, equipped with sparkling swimming pools and staffed by gracious servants.

This is where the U.S. AID officials reside with their families. They came to Haiti to administer U.S. aid. Their mission is to help develop the impoverished nation and feed its hungry people.

A generous portion of the U.S. offering goes to maintain the AID administrators in the high style they have adopted. They live in luxury; they are waited on by servants; they belong to exclusive private clubs. In the evenings, they attend lavish cocktail and dinner parties, where the guests can sample the varied delights of creole cooking.

Yet believe it or not, they collect extra hardship pay for enduring the rigors of Port-Au-Prince. This amounts to an additional 15 per cent, which is tacked on to their salaries. They are also granted two extra weeks of stateside vacation, on top of their normal leave, to recuperate from the hard life.

They draw a generous housing allowance to help pay the rent on their fancy villas. They make biweekly flights to Guantanamo Bay to pick up inexpensive American food from the U.S. commissary. They can claim a generous "educational allowance," too, to help with their children's education.

The AID staff had become so accustoned to the good life, they almost moved their offices into an old luxury hotel, complete with swimming pool and palm-shaded verandas. But it occurred to then the hotel might be a bit ostentatious, so they settled for a more modest building.

After hundreds of thousands of dollars have been squeezed out of the AID budget for the care and comfort of the administrators, the money is usually turned over to the Haitian government to distribute.

Additional amounts are diverted into the pockets of Haitian officials. Grain intended for the poor, for example, has been stolen and sold for profit by corrupt customs officials.

We sent our reporter, Hal Bernton, to Haiti to find out whether any of the aid reaches the people for whom it was intended. With a knapsack on his back, he traveled to the most desolate, drought-stricken region of the tiny Caribbean country. He hiked through the parched mountains to a remote village and lived for more than a week with the people.

He saw naked children too weak from hunger to play, their hair rusted and their bellies bloated by malnutrition.

The villages subsisted largely on mangoes, sucking out every precious drop of juice. But the last mango would soon be devoured. The people didn't know what they would eat after that.

The U.S. AID officials are usually too busy planning and partying in Port-Au-Prince to visit the villagers in their mud huts. Those who make rare appearances usually drive through on jeeps. Most are too tied up with paperwork to leave their desks. They are also reluctant to leave their comfortable quarters.

During the fiscal year that ended on June 30, the U.S. taxpayers donated nearly $18 million in foreign aid to Haiti. A tiny trickle of food-for-work has reached the remote village Bernton visited.

In the past, U.S. aid has also helped to build hospitals, construct roads, tap water and distribute food. This has saved lives and alleviated suffering. But it's the AID officials who are the most comforted, the Haitian officials who are enriched.

Bernton inspected a road construction project, which is partially financed with U.S. development funds. He found 240 peasants slowly building a road to their village, which was located on top of a high mountain plateau. With picks, shovels and wheelbarrows, they moved the road ahead a few inches at a time.

The men were gaunt, lean and angry. For more than two months, they had toiled without a penny in pay. The Haitian government had promised them 50 cents a day. But the money had never made it through the sticky fingers of the Haitian officials.

The ragged workers gathered around Bernton. In broken Creole French, they pleaded: "We have almost nothing left to eat now. We have only one meal a day of cornmeal. Get us our money."

Not only Haitian but U.S. officials are depriving the hungry workers. The great need in the Haitian hinterland is for jobs. But U.S. officials, eager to favor the heavy machinery manufacturers in the United States, have stipulated that most of a $5 million road construction loan must be spent on heavy machinery purchased from U.S. firms.

The field experts told Bernton the new machines will soon join other bulldozers and tractors, which already litter the Haitian countryside. The best way to build roads in Haiti, no matter how inefficient it may seem, is with manpower. And the people desperately need the work.

Bernton spent some tine in an impoverished village where the people had no jobs and little land that could be cultivated.

It was an agonizing contrast to the villas in the Port-Au-Prince hills, where the U.S. officials are spending money on cocktail parties and creole cooking.

Mark Russell says

It's foolish to worry about John Connally becoming the Veep candidate. No use crying over a spilled milk fund.

•

Don't forget — it was Connally who uttered the immortal words, "Lock up the dairy cows, here comes Walter Cronkite!"

•

President Ford sent a questionnaire to every Republican delegate, congressman and cabinet member, seeking their advice on a running mate. He will examine each one, after picking Connally.

•

Why risk a reminder of Watergate by having Connally on the ticket? I don't know, but it could have been worse. I hear Ford asked Gordon Liddy.

•

Ford says he pardoned Nixon in the "national interest." He's right. It's been two years now and there's still plenty of national interest.

INSIDE REPORT:

Ronald Reagan losing the Richard Schweiker gamble

By ROWLAND EVANS
And ROBERT NOVAK

ELIZABETH, N.J. — Sen. Richard Schweiker's first two days of joint campaigning with Ronald Reagan brought frustration, harassment and humiliation but no significant progress toward preventing President Ford's nomination.

Schweiker's attempt to calm the fractious Mississippi delegation was mediocre in performance and inadequate in results. Nor did he compensate for it by casting magical spells over desperately needed delegates in New York and New Jersey. Whereas poisonous erosion of Reagan strength in the South can be blamed on Schweiker, he cannot take credit for modest Reagan advances in the Northeast.

Therefore, only a few days before the Kansas City convention opens, the Schweiker gamble seems almost certainly to have lost. Although the Southern erosion can be repaired by Reagan progress in the Northeast, it now seems clear he must do it himself — without major help from his liberal running mate.

The symbolic low point of the joint campaigning came Wednesday night, Aug. 4, at Jackson, Miss., in a private parlor of the Ramada Inn. Reagan, Schweiker and Mrs. Schweiker dined with Alabama delegates who had crossed the state line to complain about Schweiker.

Elected as Reagan delegates in the Alabama primary, they had neither desire nor plans to desert. "They looked straight at Schweiker," related an eye-witness, "and told him to his face that while they would back Reagan till hell freezes over, they still consider Schweiker a liberal S.O.B." Such talk, plus brutal cross-examination, stunned the Senator and his wife.

Evans Novak

Though relatively cordial, Schweiker's meeting with the Mississippi delegation a few hours earlier was no triumph. He aroused little enthusiasm in contrasting his concern over Soviet naval power with Mr. Ford's Pollyanna views on defense given the delegates the previous week. The conservative Mississippians, while unimpressed by Schweiker's hawkishness, were disturbed by his undeniably pro-labor record. Moreover, he irritated them by shrugging off his liberal voting record and trying to emerge as a closet conservative.

In hindsight, Reagan's Mississippi backers felt he should have conceded Schweiker's liberalism but insisted that Schweiker is necessary for Reagan's nomination and election. As it was, Swan Yerger, Reagan's delegate counter in Mississippi, now believes the best service Schweiker can render Reagan is to withdraw.

Yerger and other Reaganite true-believers, who were the most ideologically devastated by the Schweiker move (all of Alabama's delegation but only some of Mississippi's), have now swallowed the bitter pill. Rather, it is the practical politicians, holding the balance of power on the Mississippi delegation, who threaten Reagan's candidacy. They claim they are defecting because of Schweiker but may well be using this as a pretext to join the Ford bandwagon.

A classic example is Tommy Giordano, a rich young insurance agent who is considered the state's best Republican campaign manager. An early Reagan supporter, Giordano says he has switched to Mr. Ford because of Schweiker. But close associates believe his move came only after, first, he became convinced the Schweiker gamble had failed and, second, he had been offered management of the Ford general election campaign in Mississippi. A private session with Reagan did not move Giordano.

Indeed, there is only one formula that can yet save the vital Mississippi delegation for Reagan: significant, verifiable delegate gains in the Northeast that would prevent other practical Mississippi politicians from following Tommy Giordano.

That is why Thursday in New Jersey and New York brought worse news for the Schweiker strategy — and for Reagan's candidacy — than Wednesday in Mississippi. Reagan and Schweiker chipped away but one of Mr. Ford's 60 New Jersey delegates (out of 67) after meeting them here late Thursday. Earlier that day, high hopes of picking up six New York delegates (including three from the Ford column) collapsed.

Two uncommitted New York delegates decided they were still uncommitted after talking to Reagan. One Ford delegate supposedly ready to jump failed to show. One well-known Ford delegate, whose switch would have caused a stir, advised he was not yet ready. That left only two new Reagan delegates out of New York's 154.

Inadequate though these raids may be, Schweiker is not leading them. While Reagan was wooing potential delegate converts, one-on-one at Brooklyn Republican headquarters, Schweiker was giving a press conference at the Brooklyn Club. Similarly, a drop of 10 or 12 committed Ford delegates in Schweiker's home state of Pennsylvania, according to newspaper head-counts, resulted not from the Senator's influence but from deflating bloated Ford claims.

With the possible exception of Pennsylvania, Schweiker cannot provide the help in the Northeast needed to hold Mississippi and keep Mr. Ford short of a majority before the convention begins. The task facing Reagan is at least as formidable as it was when he embraced Schweiker, and since then two valuable weeks have passed in a struggle where time is on the President's side.

The Country Parson

by Frank Clark

"It's a lot more exciting to fall in love than to fall out of it."

BIBLE VERSE

We then that are strong ought to bear the infirmities of the weak, and not to please ourselves. — Romans 15:1.

the small society by Brickman

J. D. SUMNER and the Stamps, renowned gospel singers who have performed as back-up for Elvis Presley, will appear at 8 p.m. today in the Lee High School auditorium. The concert is sponsored by the Midland Jaycees, and tickets will be available at the door.

Carroll miniseries 'breathtaking'

By JAMES BROWN
The Los Angeles Times

BEVERLY HILLS — There must be some mistake. Go ahead and see for yourself. Watch the Diahann Carroll Show, a four-week miniseries beginning Saturday night at 10 on CBS and then consider the question of why such a slick, intelligent variety program can be found flourishing amidst the traditional weedpatch of summer television.

But there it stands, a conspicuous and heartily welcomed exception. On a summertime budget, the entire look is breathtaking — from a series of stunning to gently outrageous gowns by Bob Mackie to the imaginative scenery by Bob Kelly to the star herself. Each scene flows logically to the next. The music is varied and well chosen. The comedy is limited but what there is of it is capably written and performed. Indeed, who tossed this ringer into our summertime blues?

"Well, what we had was a star, Diahann Carroll, who is pretty, sings beautifully and is a good actress," said producer Ray Aghayan. "And with a summer show we tried very much to give it a look of summer, indoors and outdoors, and not have it confined by four walls."

Aghayan, a respected fashion designer for many years, is making his debut as producer of a television series — although he did produce last year's "Fashion Awards" ceremony in which Diahann Carroll was one of the stars. The idea for the summer show began there.

"This is something I've always wanted to do," Aghayan said. "You see so much of variety television and it's like watching a concert. Television should be something the performer brings directly to you in your living room."

There is, of course, the hope that these four weeks will develop into a regular series for the fall. "Oh, I think all summer shows are done with that notion," Aghayan said. "I think Diahann would enjoy it."

Diahann Carroll looks at both sides of the matter. She was relaxing in the living room of her hilltop home here, dressed in a casual white gown with dark glasses veiling her eyes. She was tired, having just returned from San Francisco, and she talked frankly about the possibility of joining the grind of weekly television.

"If CBS decides it's something they want me to do, then they have the option," she said. "The thing is, when you do a series it puts everything else on hold, your life...everything."

But then she considered the other thing about being away from the public for certain lengths of time," Miss Carroll said. "You begin to miss the discipline, and I think there's a certain clarity about a working woman. It's getting the most out of your time."

Diahann Carroll is well aware of the positives and negatives of weekly television. Beginning in 1968, she starred for three seasons in Julia, a half-hour situation comedy for NBC about a widowed nurse, her precocious young son and the crusty old doctor for whom she worked.

In all, Julia was the qualitative pablum found in most 1960s sitcoms with one notable exception — Diahann Carroll is black, and starring a black woman in her own comedy series had never been done before on television.

"It was really the beginning of the black situation comedy," Miss Carroll said, adding with a laugh, "and I certainly was the star — I can say that for a fact because I think I must have been in every scene of that show for three long years.

"But I can honestly look back at Julia with a sense of pride," she continued. "We did away with some stereotypes and I'm grateful for that." She laughed once again, "and, of course, we opened avenues for some new stereotypes."

Diahann Carroll has had a richly varied career. She began as a singer, working in nightclubs until 1954, when she received her first acting splash — a featured role on Broadway in "House of Flowers."

Several films followed — notably "Carmen Jones," "Porgy and Bess" and "Paris Blues" — until another Broadway experience: this time as the star of Richard Rodgers' "No Strings," a show he fashioned around the talents of Diahann Carroll.

Since Julia, Miss Carroll's time has been spent doing club dates, punctuated by an occasional film role. In 1974, she starred in the film "Claudine," portraying a welfare mother with six children who fell in love with a garbage man played by James Earl Jones. It was a radical departure from the fashionable image so long associated with her. And for Diahann Carroll, "Claudine" resulted in an Academy Award nomination for best actress.

As often happens, the success of "Claudine" created a new image for her to contend with.

Diahann Carroll —AP Laserphoto

'Ramones' outrageous although only as joke

By ROBERT HILBURN
The Los Angeles Times

If parents got so outraged over the essentially tame sounds of Bill Haley and Fats Domino in the 1950s that they petitioned city councils to have rock banned, the culture shock of the far more menacing Ramones back then might have been enough for the parents to have simply taken the law into their own hands.

Can you imagine the reaction of a mother — already alarmed over her teen-ager's aggressive behavior toward a kid brother — after noticing the teen-ager's fascination with tales of sibling rivalry from the new Ramones album:

Beat on the brat
Beat on the brat
Beat on the brat with a baseball bat
Oh yeah, oh yeah...

If the parents' outrage wasn't enough, it's doubtful any legislator — election year or not — could have safely turned down a police commissioner's plea for an antirock ordinance after hearing evidence that the Ramones' album also contained songs about violence ("Chain Saw"), drugs ("Now I Wanna Sniff Some Glue"), male street hustlers ("53rd and 3rd"), a "sour grapes" love song ("Judy Is a Punk") and even a Nazi-tinged rock anthem ("Blitzkrieg Bop").

To add a touch of insult and uneasiness, the album cover photo — which looks as if taken from a post office wanted poster — shows four young toughs wearing black leather jackets and old, wrinkled jeans. Two of the guys are wearing dark glasses and smirking in the slightly perverse way that would make even the sadistic gang from "A Clockwork Orange" consider crossing the street to avoid a confrontation.

Only one conclusion is possible. The Ramones would have faced much resistance in 1956. The question facing us now is whether the group is acceptable even in 1976. If not, the reasons for rejection will be vastly different. Whereas the Ramones may have been too much of a threat to parents in the 1950s, the group may be too much of a joke now.

The irony of the Ramones' situation is that another group with punk-rock overtones — the teen-age, female Runaways — would probably have been considered a joke by parents in the 1950s (Girl rockers? Come on now), but it may have just the right amount of charm to capture the rock audience's imagination today.

The Ramones — the most publicized and critically endorsed group to come out of New York since the Dolls — is, in some ways, the final extension of the punk-rock movement; a band whose flashy, pugnacious stance pushes rock 'n' roll conventions to the point of anarchy.

Virtually every current commercial guideline in rock is broken somewhere in the Ramones' debut album (Sire Records SASD 7520). The songs are too short (sometimes less than two minutes); the lyrics are dismal; the musicianship is rarely above that of the average garage band and the relentless tempo and tone show almost no variation.

The group — consisting of four Forest Hills, N.Y., rockers in their early 20s who have adopted the common surname of Ramone — built a following in New York through a series of appearances at a small club (the CBGB) which became the most important showcase for adventurous young rock acts after the glitter movement at the Mercer Arts Center (the launching pad for the Dolls) lost its shine.

Of the many critically backed outfits there (including Television, the Miamis, Talking Heads), the Ramones — thanks to its Sire Records contract — is the first group to follow Patty Smith from the CBGB to national attention. As with Smith, the Ramones' music is passionate, raw-edged assault that flaunts its own artistic shortcomings in the hopes of achieving a strong emotional bond with its audience. Assault, perhaps, is the key word.

The band — Johnny on guitar, Joey on lead vocals, DeeDee on bass and Tommy on drums — attempts to reflect the anger, frustration and (at times) insanity of urban life, using conventional rock themes and poses. They act and sound dumb because much of what they see around them is so dumb.

OLD GOLD
KWEL
1600

midland community theatre, inc. presents
Preston Jones'
The Oldest Living Graduate
TO BENEFIT MCT BUILDING FUND
ALL SEATS $4.00
AUG. 13, 14 - 20, 21
ON STAGE - THEATRE CENTRE
FOR ADULT AUDIENCES ONLY

WESTWOOD cinema ☆ NOW SHOWING ☆
4310 Andrews Highway 694-2261
MATINEE DAILY at 2:00 P.M. NIGHTLY at 8:00
ADMISSION $2.50 UNDER 12 YEARS $1.00
MATINEE DAILY: 2:00 P.M.

GROUPS, CLUBS
Need a delitful way in which to raise funds for your organization? We offer the easiest fund raising project ever. For more information CALL 694-6420
(Non-profit organizations only please)

FAT ERNIES
-PRESENTS-
T.G. SHEPHERD
Star of Such Hits as:
"DEVIL IN A BOTTLE" - "TRYING TO BEAT THE MORNING HOME" - "MOTELS and MEMORIES"
AND A BEER BUST
$5.00 Per Person-All the Tap Beer is FREE
MON. AUG. 16 8 p.m. to 2 a.m.

ALUMINUM SCREENS RESCREENED OR CUSTOM BUILT FHA APPROVED 682-8091

SWENSEN'S ICE CREAM
(SOON TO OPEN IN MIDLAND)
Announce Their Opening
In Santa Fe Square In
ODESSA
3952 E. 42ND St.
ODESSA, TEXAS

FIESTA ☆ NOW SHOWING ☆
N. Big Spring 682-0981
OPEN 8:00 P.M. FIRST SHOW AT DUSK
"TERRORISTS" FIRST "RIDE" SECOND
SEAN CONNERY is the agent who takes on THE TERRORISTS
PG
A TIME-BOMB OF SUSPENSE HAS STARTED TICKING.
PLUS
A STUDY IN TERROR
THE NICKEL RIDE
PG JASON MILLER

2nd ENCHANTING WEEK!
Howard Hodge THEATRE ☆ NOW SHOWING ☆
GUS-3:10-6:05-9:05
BAMBIE-2:00-4:55-7:50
BOX OFFICE OPEN 1:45 P.M.
ADMISSION $2.50
UNDER 12 YEARS $1.25
DIAL 682-1631
EVERYONE OCCUPING A SEAT MUST HAVE A TICKET.

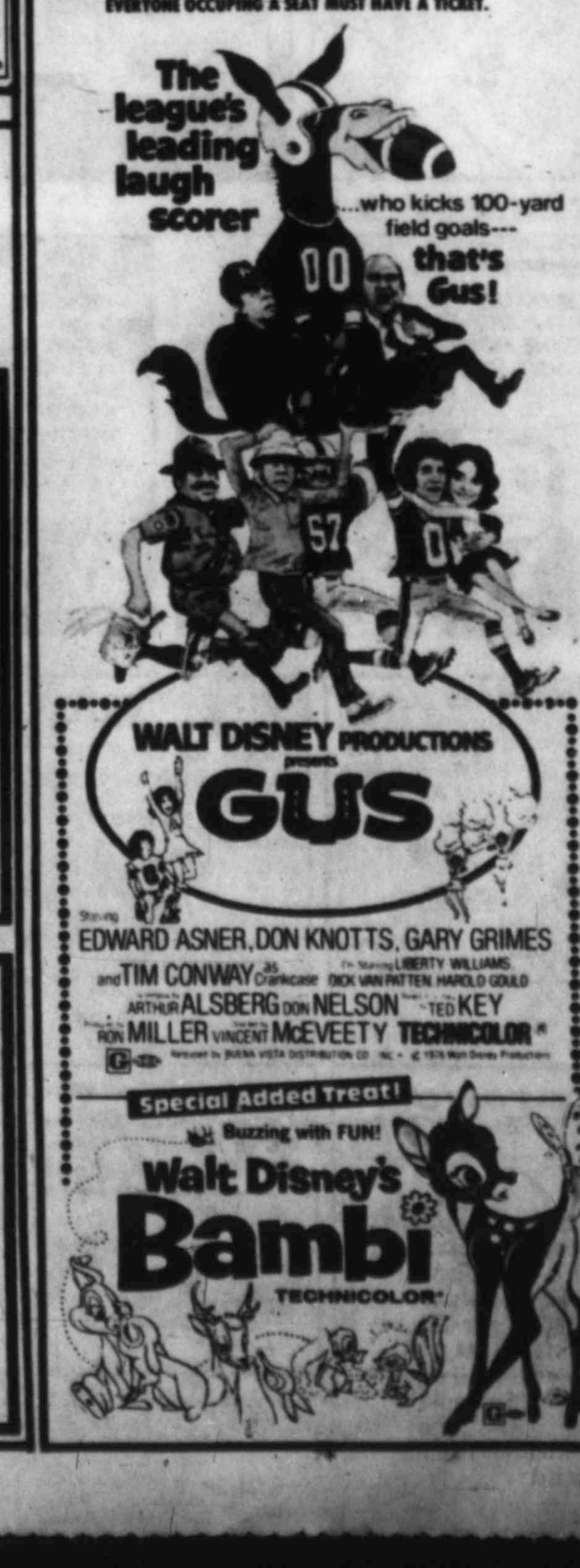

EIGHTH ANNUAL SHAKESPEARE FESTIVAL
Globe of the Great Southwest
2308 Shakespeare Rd. Odessa, Texas
THIS WEEKEND
Two Shakespeare Comedies, One Religious Drama
Fri. Aug. 13 "A MIDSUMMER NIGHT'S DREAM" 8p.m.
Sat. Aug. 14 "THE Merry Wives of Windsor" 8p.m.
Sun. Aug. 15 "The Life of Christ" 2:30p.m.
(Regina Walker McCally)
Adults $4 Students $2
Reservations & Information 332-4031

BROUGHT BACK BY Popular Demand
ALMA KAYE
APPEARING NIGHTLY EXCEPT SUNDAY
8:30 'TIL CLOSING
A FABULOUS ENTERTAINER
HAPPY HOUR 5-7 P.M. DRINKS ½ PRICE!
MIDLAND'S RODEWAY INN
RODEWAY INNS
Interstate 20 W. at Rankin hwy.
Your Hosts - Ken and Audrey Larson

CHIEF ☆ NOW SHOWING ☆
On Andrews Hwy. 694-5811
FIRST SHOW STARTS AT DUSK
BOX OFFICE OPEN at 8:00 P.M.
ONE PERFORMANCE ONLY EACH EVENING
ADMISSION $1.75 UNDER 12 YEARS 50¢
"CANNONBALL" FIRST "MAMA" SECOND
THE ANNUAL TRANS-AMERICAN OUTLAW ROAD RACE–
A CROSS COUNTRY DEMOLITION DERBY WITHOUT RULES!

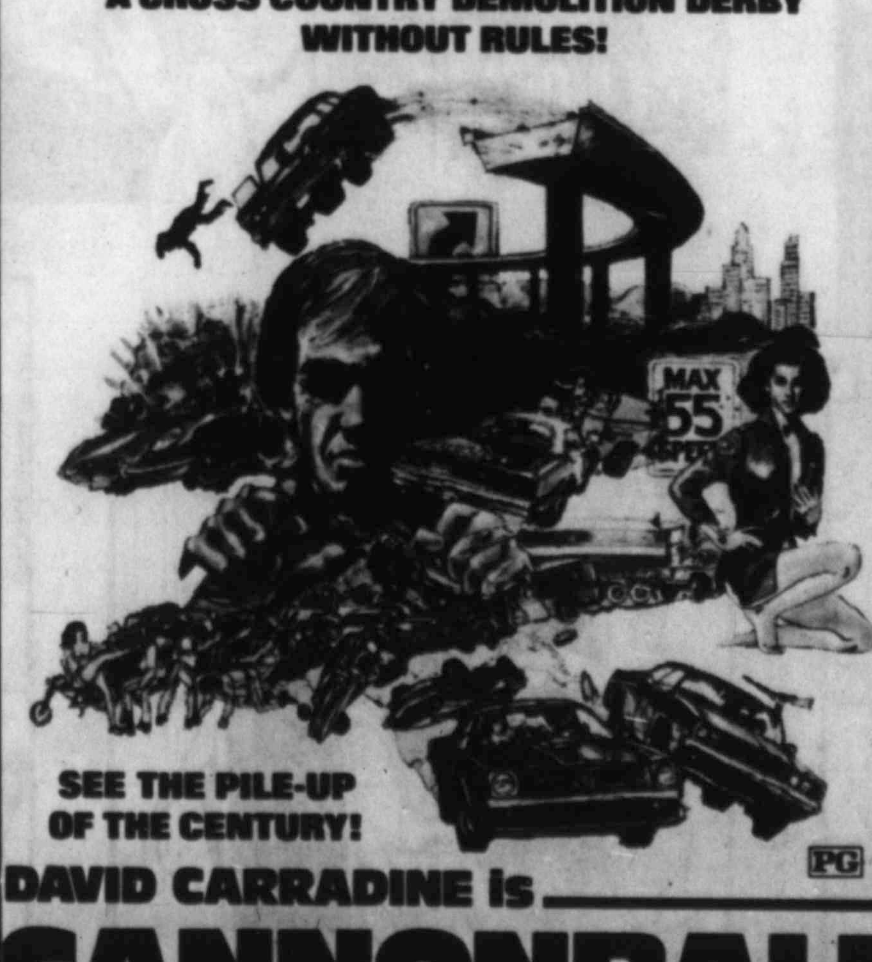

SEE THE PILE-UP OF THE CENTURY!
PG
DAVID CARRADINE is
CANNONBALL
CANNONBALL • A FILM BY PAUL BARTEL starring BILL McKINNEY • VERONICA HAMEL
PLUS
ANGIE DICKINSON in "BIG BAD MAMA" (PG)

PHONE 694-1411
TEXAN ☆ NOW SHOWING ☆
WEST HIGHWAY 80
OPEN 8:00 P.M. FIRST SHOW AT DUSK
ADMISSION $1.75 UNDER 12 YEARS 50¢
ONE PERFORMANCE ONLY EACH EVENING
"DEATH" FIRST "ABDUCTORS" SECOND

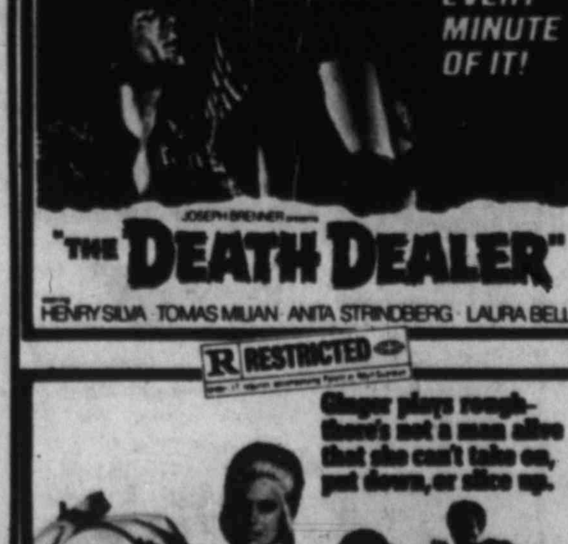

SCRAM-LETS®

That Intriguing Word Game with a Chuckle

Edited by CLAY R. POLLAN

1 Rearrange letters of the four scrambled words below to form four simple words.

DUTPIN

KSCAN

NYDAD

RIEDAT

An old man laments: "I have plenty of girls at my feet but the ones I get are too old to — —." 8-13

2 Complete the chuckle quoted by filling in the missing words you develop from step No. 3 below.

3 PRINT NUMBERED LETTERS IN THESE SQUARES 1 2 3 4 5 6 7

4 UNSCRAMBLE LETTERS FOR ANSWER

SCRAM-LETS ANSWERS

Punkit – Snack – Dandy – Tirade – STAND UP 8-13

An old man laments: "I have plenty of girls at my feet but the ones I get are too old to STAND UP."

THE BETTER HALF

"The scales tell me that you're suffering from an overdose of food and an underdose of exercise."

DAILY CROSSWORD PUZZLE

Edited by Margaret Farrar

© 1976 LOS ANGELES TIMES

ACROSS

1 Mideastern bread
5 Applause
9 Essential point
13 Art exhibit
14 Bright thought
15 Poetic preposition
16 Leon Uris novel
18 Money exchange
19 Dwight
20 Little —
21 Grotto's relative
23 False statements
25 — pie
26 Barrier
27 Knox, for one
28 Go down
31 Central points
34 Military term
36 Strange
38 Utopia
41 Bathes: Poet.
42 Censures severely
43 — du Salut
44 Feminine title, for short
45 "Come — arms, my beamish boy!"
47 Wiesbaden, for one
49 Quiet periods
51 Bitterwood
55 Pilfered: Slang
57 Swordplay of a sort
58 Hansel — Gretel
59 Letters
60 African metropolis
63 Concerning
64 Cousin of a fall guy
65 Flock of quail
66 Adventure
67 Greek goddess of war
68 Took a look at

DOWN

1 Winter garment
2 Lake near Novgorod
3 — fare-thee-well
4 Cat
5 Important raw materials
6 Unites
7 Recent: Prefix
8 Hustle fan
9 Fruit
10 Commonly
11 Be up and about
12 Indian mahogany
13 Mediterranean boat
17 Entertainer in an old show
22 Entr' —
24 River to the gulf of Venice
25 Sea anemone
27 Inroad
29 Plant stem
30 Garden plots
31 Member of a "famille"
32 Eastern name
33 Knights
35 Becomes friendly (to)
37 Howe
39 Cordage fiber
40 Disputed matters
46 Part of a life span
48 St. James's for one
50 Victory of a sort
51 Capital of Ecuador
52 Urbane
53 Breakfast —
54 Forever and —
55 Gulp: Colloq.
56 One of a well-known trio
57 Historic date
61 Spanish title
62 Page

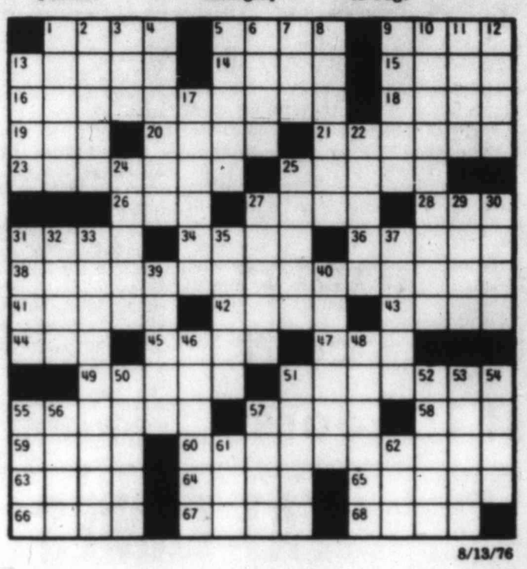

8/13/76

ANDY CAPP

NANCY

DICK TRACY

REX MORGAN M.D.

HEATHCLIFF

"IT WAS DUMPED OVER BY A TINY INFANT!"

FUNKY WINKERBEAN

BLONDIE

MARY WORTH

JUDGE PARKER

STEVE ROPER

NUBBIN

STEVE CANYON

MARMADUKE

"I have the day OFF-F-F-F!"

DENNIS THE MENACE

"FIRST, THE GOOD NEWS, DAD! THERE'LL BE MORE FRESH AIR IN THE GARAGE NOW!"

Highway hearings scheduled

ODESSA — The State Department of Highways and Public Transportation will hold public hearings in September on two major highway projects in the Midland-Odessa area, Bill W. Jones, Highway Department public affairs officer said.

The first will be at 7:30 p.m. Sept. 15 in the Midland City Hall Council Chambers to discuss developing a north arterial loop around the urbanized area of the city. The second, scheduled for Sept. 16 at 7:30 p.m. in the Midland-Odessa Symphony and Chorale Building at Midland Regional Air Terminal, is for discussing the development of a north inter-city route between Midland and Odessa, Jones said.

The proposed route around Midland would extend from the junction of FM 1369 and I-20 west of Midland along the western, northern and eastern edge of the city, to intersect with I-20 east of Midland.

This project was requested by Midland City and County officials, Jones said.

The construction is expected to be a four-lane divided roadway, with access to the route controlled by locating interchanges at intersections with highway routes and arterial streets with continuous frontage roads.

A minimum of 300 feet of right of way will be required for development of the project, Jones said. The route will follow the routes of other existing facilities.

The second public hearing will consider a route from northeast Odessa to northwest Midland. It would cross FM 1788 about four miles north of U.S. 80.

This route was requested by Ector and Midland County officials and Odessa and Midland city officials, Jones said.

This highway would also be four lanes, with access controlled by locating interchanges at routes with continuous frontage roads. The route, which would follow a new location, would require 400 feet of right of way.

"Maps and other drawings showing the proposed route locations and geometric designs that are under construction, for both proposed highway projects, will be displayed at the respective hearings," Jones said.

He said environmental studies and other related information is on file and available for public inspection the the Resident Engineer's office, 2701 Elizabeth St., Midland.

At each public hearing, benefits and services of the Texas Relocation Assistance Program will be discussed, along with right of way acquisition and construction plans.

Persons may give written and verbal comments regarding the projects. Written statements should be submitted to the Resident Engineer's office within 10 days after the public hearings, Jones said.

Kenyon a family city

WICHITA, KAN. (AP) — A sign reads: "Welcome to Kenyon City. Mayor Bill Kenyon. Population: 11."

Kenyon City is not really a city. It's the five acres of land occupied by Kenyon and his family.

The idea of calling the family estate a city came to them six years ago when Kenyon and his family moved into the area.

"Well, we were 11 city folks who didn't know the first thing about country living. We decided to make a fun project out of something that could have been a drag," Kenyon said.

"My daughter and I both wanted to be the mayor," he said, "so I waited until she went on a trip to Hawaii to hold the election. I won 5 to 3.

"We've even got a key to the city," he added. "It's about a foot long and covered with aluminum foil."

THIS FEMALE DALMATION is the pet of the week at the Midland SPCA. The young dog has been spayed and has her rabies shots. She can be adopted for a fee of $15 at the shelter, 1601 Orchard Lane. Other animals up for adoption include a golden retriever, dachsund-terrier mix puppies, a beagle-mix, a miniature poodle, a long haired, "Chihuahua-type" mix and several cats and kittens.

Insurance rates up 104 per cent in last 10 years

A Midland County resident who fully insured his car this year payed up to 104 per cent more than for the same type car 10 years ago.

And the insurance costs for a $20,000 home with $8,000 worth of furnishings 10 years ago has risen 60 per cent.

These figures were obtained from the State Board of Insurance in Austin.

For the car insurance figures, a new Chevrolet Impala that is driven to and from work with basic limits on bodily injury and liability, full coverage comprehensive and $100 deductible collision was used.

In 1967, the same car would have cost $147 to insure with the costs rising to $300 in 1976. The rates from 1972 to 1973 dropped from $242 to $225, and the rates from 1973 to 1974 dropped from $225 to $208.

Those were the only years the rates dropped, even with a 10 per cent discount for improved bumpers from 1973 to 1975 and a 20 per cent discount in 1976.

But the insurance companies are not solely to blame for the increase.

Insurance companies classify cars according to size and costs with a Cadillac receiving a class 10 and a volkswagon receiving a class 1.

The Impala went from a class 4 in 1973 to a class 5 in 1974 to a class 6 in 1976, according to insurance board figures.

And the insurance premiums for comprehensive and collision have risen according to the price of the car.

The premiums for liability and bodily injury have actually decreased, according to the insurance board figures.

Keeping the rate of $242 for 1971 and 1972 in mind, a 1976 car the same price and size as a 1971 Impala would cost only $238 to insure — a decrease of $4, according to Jay Disney, a local insurance agent.

"Most of the increase for a 1976 auto has been for the car itself and not for liability," Disney said.

The same story is true for homeowner's insurance premiums.

Insurance board figures show that a home that cost $20,000 ten years ago has increased in value approximately 10 per cent a year.

A $20,000 home with $8,000 worth of furnishings has increased to become valued at $52,000 for the home and $21,000 for the furnishings.

Accordingly, the rates to insure a $50,000 home would be considerably more than for a $20,000 home.

Homeowners are required to carry insurance for 80 per cent for the home and, 10 years ago, insurance companies figured on rates of $10 a square foot, according to Disney.

Now the figure is $23 a square foot for the same house, Disney said.

"Seventeen, and still in Sunday School."

"And I wouldn't miss it for anything. We can talk about things we're thinking about — like the future, or problems with parents, or new lifestyles — and we get ideas that really help. I'm finding out who I am, and who God is, and where I fit in His creation."

Anyone through age 19 is welcome in the Christian Science Sunday School every week.

First Church of Christ, Scientist
1001 West Tennessee
Sunday School 9:30 AM.

Oscar Mayer BACON
OSCAR MAYER BACON 1 LB — $1.94
and don't forget
Oscar Mayer Wieners 1 lb
Oscar Mayer Bologna 8 oz
Oscar Mayer Bologna 12 oz
Oscar Mayer Salami 8 oz
Oscar Mayer Cooked Ham 8 oz
Oscar Mayer Chopped Ham 8 oz
7 ELEVEN FOOD STORES

WOLFE NURSERY™
SINCE 1919
WOLFE NURSERY & GARDEN CENTERS
SPECIALS GOOD THRU TUESDAY

SHRUB SALE!
CHOOSE FROM DWARF BURFORDI HOLLY, DWARF YOUPON HOLLY, CHINESE HOLLY OR CAROLINA JASMINE.
1 ga. reg. 2.49 ... NOW 1.29 ea.
mix or match 10/$12

PYRACANTHA
red berries in the fall
1 gal. reg. 1.99 .. 66¢

TROPICAL HOUSE PLANTS
CHOOSE FROM OUR COMPLETE SELECTION OF FERN AND PHILODENDRON VARIETIES.
5½" container reg. 3.99 now 2/$5 or 2.77 ea.
LARGE DECORTOR SIZE
DRACAENA MARGINATA OR CROTON
10" container comp. at $20 now 12.88

MINIATURE TROPICALS
OUR COMPLETE SELECTION
NOW ON SALE!
3" container values to 99¢..... 54¢

SCHEFFLERA
LARGE 10" Container
REG. 19.99
NOW 8.88

SOUTHWEST'S LARGEST SELECTION OF NURSERY STOCK!

GREEN or VARIEGATED PITTISPORUM or WAX LIGUSTRUM
large 5 gal.
reg. 7.99... your choice 5.44

DECO-BARK Mini Chips BE YOUR OWN LANDSCAPE ARTIST. ADDS AN ARTISTIC FLAIR AROUND TREES, SHRUBS & WALKWAYS.
3 cu. ft. bag reg. 3.49 ...NOW 2.44

HANGING BASKET PLANTS
Many varieties to choose from reg. 79¢ now 49¢
GARDEN MUMS in your favorite colors
reg. 39¢...NOW 4/$1

DIAZINON
Kills grub worms
12½ lb. bag reg. 11.49
NOW 9.44

VITAL-7 FERTILIZERS
EACH BAG COVERS 3,000 SQ. FT.
WEED & FEED reg. 7.99 NOW 6.99
V-7 with DURSBAN
Kills grubs chinch bugs & army worms.
reg. 7.99 .. NOW 6.99

LIQUID MALATHION
SPRAY NOW FOR WEB WORMS, APHIDS, SPIDER MITES, WHITE FLIES, and PECAN NUT CASE BEARER
QT. SIZE reg. 7.98 ...NOW 6.44

MEXICAN BOLA POTTERY
ideal for patios
8" size reg. 1.79 ...NOW 1.29

ALL BEDDING PLANTS
2" size reg. 19¢
...NOW 10¢

SHOP 9-6 MON., SAT. 12-6 SUNDAY
124 Northland Shopping Center
Phone 684-7804
TEXAS ASSOCIATION OF NURSERYMEN T.A.N. MEMBER
TEXAS CERTIFIED NURSERYMAN
WOLFE NURSERY™ SINCE 1919

POWELL BROS.
GRO. & MKT.
4316 W. ILLINOIS
PRICES EFFECTIVE FRI-SAT

IN TIME FOR THE WEEKEND
MICHELOB BEER
6 PACK CANS $1.59

32-OZ. 6 PACK
4-Mr. Pibb 2 Coke
99¢ PLUS DEP.

CENTER CUT ROUND STEAK 89¢ LB.
LEAN 'N TASTY cube STEAKS $1.59 LB.

CHOICE WHOLE RIB EYES 8-10 LB. AVG. WT. $2.29 LB.
RIB EYE STEAKS $2.69 LB.

BONELESS RUMP ROAST $1.09 LB.
GOOCH GERMAN SAUSAGE 12 OZ. PKG. 98¢ Ea.

SANTA ROSA PLUMS 39¢ LB.
CALIF. SWEET CRISP FRESH LETTUCE 3 HDS. $1.00

Unfunded pensions; what to do about them?

By LEE MITGANG
Associated Press Writer

The cures for public pension funds that promise workers more than taxpayers can afford will have to come from the cities and states themselves. The search for solutions at the federal level is floundering.

Since the New York City crisis brought to light the pension problems of many cities and states, officials have tried to identify the nation's trouble spots.

A recent study by the brokerage firm of Smith Barney, Harris Upham & Co., for instance, concluded that five state-administered pension systems "appear to be underfunded to a significant degree." That means the state governments have made pension promises to its employes, but haven't faced up to the costs. Nor have they been willing or able to put aside the necessary cash to pay the future costs.

The states named in the study are Illinois, with an unfunded pension debt of $2.99 billion; Massachusetts with $7.4 billion; Connecticut with $2.1 billion; Michigan with $1.9 billion; and Florida with $1.8 billion.

Among city pension systems with giant unfunded pension debts are New York, where five plans have an estimated $8 billion in unfunded liabilities, and Washington, D.C., where three plans are unfunded by $1.8 billion. The Los Angeles City Fire and Police Pension System has unfunded liabilities of $1.69 billion.

Other city systems such as those in Philadelphia and Pittsburgh are facing pension problems, but no one really knows how many of the more than 6,000 public plans across the country might be headed for trouble.

Where problems do exist, experts believe the solutions lie in successfully answering several questions:

—What is the pension supposed to do for the worker?

—What will the city or state's pension promises cost future and present taxpayers?

—If the cost is too high, what can be done to control it?

The first question of what a pension is supposed to do is subject to disagreement.

In recent congressional testimony, Bernard Jump and Edward Cupoli of Syracuse University said: "Some would argue that a pension is merely a form of deferred compensation and should be evaluated accordingly. Some view pensions, or more precisely, extraordinarily large pensions after comparatively short service — as in the case of police and fire fighters — as rewards for hazardous work."

The two men said they disagreed with both views and accepted the position put forth by New York's Permanent Commission on Public Employe Pension and Retirement Systems which said: "The career public employe — the individual who devoted a working lifetime of 30 or more years to public service — should be guaranteed at normal retirement age an income which will allow him to maintain his preretirement standard of living."

The step of instituting benefit or contribution changes can be painful, costly and politically difficult for the city or state.

Massachusetts, whose 100 state-administered pension plans have always been on a pay-as-you-go basis, had to start from scratch in its search for solutions.

In 1974, the Massachusetts Retirement Law Commission identified a $7.4 billion unfunded pension liability in the state system. At that time, the state had appropriated $260 million in tax dollars to cover pension costs. A year later, costs shot up to $400 million. The commission estimated that $810 million a year for the next 40 years would be needed to put the state systems on a rational financial basis.

Commission Chairman Carmen Elio said one factor contributing to the problem was a cost-of-living provision fully matching each annual boost in the inflation rate. That provision contributed to an annual growth rate of about 30 per cent in the last five years, according to Elio.

The state legislature finally agreed to what amounted to a moratorium on new benefit increases until the commission could evaluate any boosts.

The commission created a databank of information on the state's active and retired employes which permitted the first systematic study of state pensions since 1946. The study found that 30 years ago, half of a worker's pension cost was funded by the employe's contribution of 5 per cent of his or her annual salary.

Today, the 5 per cent contribution finances only 10 to 15 per cent of the pension cost and the taxpayer must provide the rest.

Legislative proposals were made earlier this year to fund the plan more properly, but they were shunted aside and are considered dead for the rest of the year, largely because the state's general finances have been in difficulty lately.

What makes the choice between proper and improper funding of pensions so difficult is that improper funding is cheaper in the short run. Places like Massachusetts and Washington, D.C., simply budget enough money each year to cover the cost of current retirees.

The problem begins when the pension system "matures" — when a larger and larger percentage of participants retire and a smaller and smaller number are left to pay the bill. If the benefits are increased and if cost-of-living adjustments are provided, the strain is compounded. If funds are not set aside each year to provide for these future cost increases, the pension costs will begin to rise sharply.

This already is happening in Washington. A study of the city's systems by Cedric W. Kroll, government actuary for the U.S. Treasury secretary, showed that properly funding the plans would cost the city more than 150 per cent of the current payroll costs immediately. The figure would decline to 60 per cent over the next 40 years.

Even less severe solutions would involve city pension contributions of 72.2 per cent a year of the total payroll indefinitely. If Washington, D.C., does nothing to change its current funding practices, Kroll says the costs will mount steadily to close to 100 per cent of payroll by the year 2000 and will hold there indefinitely.

Beyond acceptance of the principle of proper funding, local pension systems can take a number of general steps to ease their problems, says pension expert Robert Tilove.

The most important step is to integrate benefits paid by the local plan with those from Social Security. This would involve fixing a certain percentage of final salary as a "fair" pension. Social Security and the local pension added together would not be permitted to exceed this percentage.

Since Social Security benefits have been rising so rapidly — about 93.6 per cent in the last six years alone — integration with the local pension plan could relieve a large chunk of the benefit burden.

It also would be a means of cutting back for future employes the generous benefits offered in places like New York City and Philadelphia where workers get both Social Security and a pension.

Another step many states have taken in recent years is consolidation of all local pension plans under a single administrative body, answerable only to the state legislature. This has been done, for instance, in Massachusetts, Pennsylvania and Illinois. The main benefits from consolidation are a considerable administrative saving and generally better expertise in management of the pension funds.

Some states require that the full present and future cost of any proposed pension increase be calculated and disclosed before the legislature approves it. Ohio, whose systems are among the best financed in the nation, has such a law. As a double check, a special state commission evaluates the health of Ohio's state plans at least once every five years.

Tilove and others have suggested a number of new federal laws, including one abolishing the loophole in the Social Security laws making membership in the system optional for state and local government bodies.

But the outlook for any federal action is bleak, according to congressional staffers working on the problem.

A recent Supreme Court ruling that the federal wage law did not apply to city and state employes was widely interpreted as damaging to federal efforts to regulate local pension plans.

In addition, the Municipal Finance Officers Association, representing state and local finance officers, voiced strong opposition to a House bill aimed at imposing reporting and disclosure regulations on local pension administrators.

—LA Times Photo

DELBERT SCROGHAM stands amid state signs and checks convention floor plan in Kemper Arena in Kansas City. The Republican National Convention opens Monday.

Young entrepreneurs cash in on 'hot air'

WASHINGTON (AP) — A group of young entrepreneurs is hoping to turn a profit by peddling "Washington Hot Air" at the Republican National Convention in Kansas City.

Their product comes in aerosol cans with red, white and blue labels that carry a picture of the Capitol. The instructions say to "Hold hot air six inches from scandal and spray for two seconds. Hot air will immediately begin a cover-up, and will also mask any unpleasant stink. If an irritation develops, discontinue use and consult your lawyer."

Four 21-year-old buddies from suburban Arlington, Va., pooled $1,500 to buy 1,904 cans of "Hot Air," and began peddling them to novelty shops here last month.

Two of them now are in Kansas City, where they claim to have sold four cases of Hot Air to a gift shop in the hotel where President Ford will be staying during next week's convention.

Jonathan Rintels, who has $900 invested in the venture, said this week he came up with the idea in June while taking final exams at Northwestern University.

Rintels and his friends were unable to find summer jobs, a fact that led to their business. The others put up $200 each.

"It's sort of like a pet rock," copartner Roger Tweed. "The whole idea is the label."

Hot Air retails at $2 a can, Tweed said. Actually, he admitted, the cans contain not air, but freon. And it's not hot.

Cancer drug tests planned

WASHINGTON (AP) — A woman afflicted with breast cancer is the first recipient of an experimental drug that researchers hope will fight cancer without destroying the patient's bone marrow.

The Food and Drug Administration has given Georgetown University's Lombardi Cancer Research Center permission to give the drug, chlorozotocin, to humans for the first time. The breast cancer patient at the Lombardi center already has begun taking the drug.

The center said Wednesday it expects to put from 9 to 27 advanced cancer patients on the drug during initial clinical tests that could last six to nine months.

To get Reporter-Telegram circulation service in your city, call the number listed below:

Andrews	523-4616
Benedum Camp	682-5311
Big Lake	884-2857
Big Spring	263-7857
Crane	558-2550
Garden City	558-2550
Lamesa	872-3604
Midkiff	683-6668
Rankin	693-2238
Stanton	756-2340

SATURDAY ONLY! 1-DAY REDUCTIONS ON THE NEWEST IN FURNITURE FASHIONS!
HURRY! QUANTITIES LIMITED!

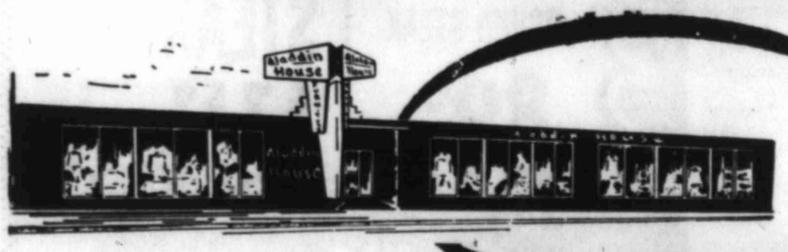

super saturday Sale

42" ROUND TABLE AND FOUR CHAIRS OR 50" BUFFET WITH LIGHTED HUTCH TOP

YOUR CHOICE SAVE 98.00 REG. 497.00

5-piece Colonial dining room. 42" x 42" round table plus one 14" leaf. Light pine with formica top. 50" buffet with lighted hutch top. Open stock. The charm of yesteryear and the practicality of today's living.

$399

ETAGERE

for your plants, curios...everything! With simple clean lines, this genuine wrought iron Etagere dramatically shows off all those collected treasures of yours in their very best light! Over 50" tall, three 10-inch glasshelves

on sale today 19.95 cash and carry

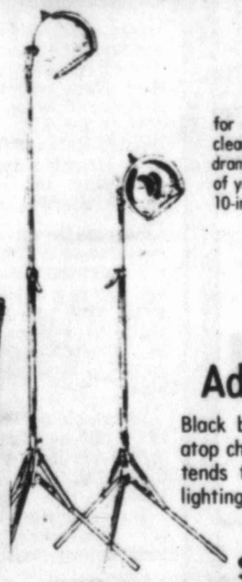

BLACK/CHROME
Adjustable Floor lamp

Black baked-on enamel metal ball shape atop chrome plated stand and column. Extends to 57", use it anywhere for any lighting purpose.

Reg. 29.99 $19.88 Reg. 26.99 $16.88

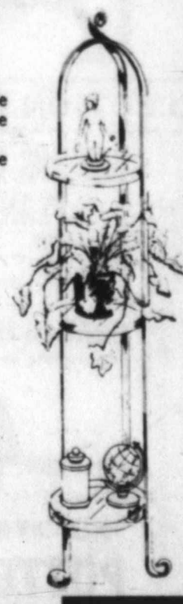

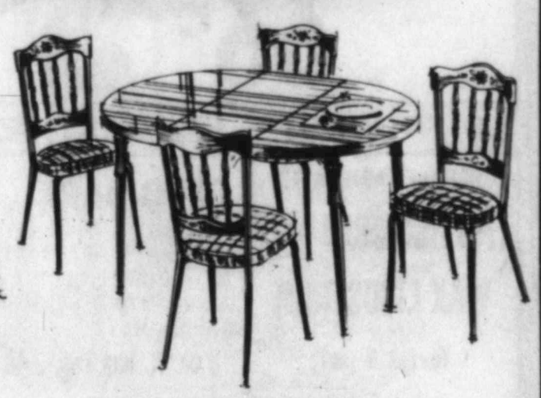

5-PIECE DAYSTROM EARLY AMERICAN STYLED DINETTE

COLONIAL CHARM WITH A 42" x 42" x 59" extension table with a rich pine grained mar resistant high pressure plastic top. four lovely chairs enchanced with turned embossed backs of high strengh polymers.
Something extra! Get 2 Extra chairs for $25.

Table and 4 chairs $138

CAST ALUMINUM PLANT STAND

Has glowing Gold Finish. Use to Display your favorite Fern.

$19.88 Cash & Carry

CLOSE-OUT!
RATTAN 3-PLACE 65-INCH SETTEE
reg. 399.00
Genuine Rattan imported from the Phillipines with top quality finish Loose cushion in multi-colored geometric design in red, gold or coral.
NOW $199

Sure you can afford it!
Ask about our
90-day option on
Aladdin House's
6-month contract account

SERVICE
It's Not Just A Word... It's A Policy At Aladdin House

Many other fabulous values Saturday-at Aladdin House.

master charge
Your BankAmericard welcome here

OPEN THURS. TIL 8:30 P.M.
WEEKDAYS 9 A.M. 'TIL 6 P.M.
SUNDAY BROWSING 1 P.M.-5 P.M.

Aladdin House FURNITURE
3504 W. WALL 694-6644

This afternoon's market report

New York Exchange

NEW YORK (AP) — Selected noon national prices for New York Stock Exchange issues:

	Sales	PE	hds	High	Low	Close	Chg.
A							
ACF Ind	1.80	9	1	35¼	35¼	35¼	....
AMF Inc	1.24	10x	100	19⅝	19¼	19⅝	—⅛
AbbtLab	.88	17	44	48½	48¼	48½	....
Addressog		9	36	9½	9¼	9¼	....
AetnaLf	1.08	11	949	32¼	32¼	32¼	—⅛
AirProd	.20	17	27	37½	37	37¼	+¼
Aircolnc	1.15	8	12	32⅝	32¼	32⅝	+⅝
Akzona	1.20	10	1	18¼	18¼	18¼	....
AlcanAlu	.40	80	457	28½	28⅛	28⅜	+⅛
AllegCp	.15e	32	2	10⅞	10⅞	10⅞	—⅛
AllgPw	1.60	7	51	19⅝	19⅝	19⅝	—⅛
AlldCh	1.80	9	56	39½	39⅛	39½	+⅛
AlldStr	1.80	6	23	44¼	44¼	44¼	+¼
Alcoa	1.40	28	204	58	57⅝	57⅝	—¼
Amax	1.75	14	34	54½	54½	54½	—⅛
AMBAC	.80	8	9	21⅛	21	21⅛	+⅛
AHess	.30b	6	13	21⅛	21⅛	21⅛	—⅛
Am Airlin		20	128	15¼	15⅛	15¼	....
ABrnds	2.80	8	17	40⅞	40⅝	40⅞	—⅛
AmBdcst	.80	24	50	37¼	36⅞	37¼	....
AmCan	2.20	7	9	35¼	35⅛	35⅛	—⅛
ACyan	1.50	9	97	27⅛	26⅞	26⅞	—⅝
AmElPw	2	9	70	22⅝	22½	22⅝	....
AmHome	1	21	210	35¼	34⅞	34⅞	—⅝
AmHosp	.40	21	39	34¼	34	34¼	+¼
Am Motors		7	91	4⅝	4⅝	4⅝	....
ANatR	2.64	7	18	37⅛	36⅞	36⅞	+⅛
AmStand	1.30	7	16	27⅛	27⅛	27⅛	+⅛
AmT&T	3.80	11	274	59⅝	59½	59½	—¼
AMPInc	.41	36	10	33½	33⅛	33⅛	—⅝
Ampex Corp		14	9	8⅝	8⅝	8⅝	—⅛
Anacond	.60		4	28½	28½	28½	—⅛
AnchrH	1.30	7	3	30⅝	30⅝	30⅝	+⅛
Apeco Corp		12		1⅞	1⅞	1⅞	....
ArchDan	.20	10	184	23½	23¼	23⅜	—⅝
Armco	1.80	10	50	33½	33⅛	33½	+⅛
ArmstCk	1	12	30	27⅞	27⅛	27⅛	—⅛
Asarco	.80	28	40	16⅞	16⅝	16⅝	....
AshOil	1.70	6	12	27	26⅝	27	....
AsdDrG	1.50	9	10	30	30	30	....
AtlRich	3.20	12	50	100⅝	100¼	100½	—¼
AtlRch wi		1		50⅝	50⅝	50⅝	—¼
Atlas Corp		10	139	5½	5⅜	5½	....
Avco Corp		2	39	13⅝	13¼	13¼	....
AvnetInc	.60	8	167	19⅝	19⅝	19⅝	+⅛
AvonPd	1.80	17	416	46½	46	46	—¼
B							
BabckWil	1	8	9	35⅝	35½	35⅝	....
BaltGE	2.08	8	24	25⅝	25¼	25¼	....
BauschL	.80	9	1	29⅞	29⅞	29⅞	+⅛
BeatFds	.84	14	41	27	26⅞	27	+⅛
BeechA	.80	7	8	21⅝	21⅝	21⅝	+⅛
Beker	.28	5	16	9	8⅞	8⅞	....
BellHow	.84		5	20¼	20¼	20¼	—⅛
Bendix	1.72	9	34	41	40⅞	41	+⅝
BenfiCp	1.45	6	35	24⅝	24¼	24¼	+⅛
Benguet	B.07e	6	15	1⅝	1⅝	1⅝	....
BethSt	2	8	87	39⅝	39¼	39¼	—⅛
BlockHR	1	11	297	19⅝	19⅛	19⅝	+⅝
Boeing	1	12	46	41⅝	41⅛	41⅝	—⅝
BoiseCas	.80	10	7	25⅝	25½	25½	....
Borden	1.40	9	129	31⅝	31⅛	31⅝	+⅛
BorWar	1.35	8	7	28⅞	28⅞	28⅞	....
BristMy	1.80	17	18	79	78⅝	78⅝	—⅝
BritPet	.35e	16	3	10⅝	10⅝	10⅝	....
Brunswk	.44	11	19	17⅞	17⅞	17⅞	—⅛
BucyEr	.56	15	69	27⅛	26⅞	26⅞	—⅛
BuddCo	.80	4	47	19⅝	19⅛	19⅛	+⅛
Bulova	.05j		33	7⅛	7⅛	7⅛	+⅛
Bunk Ramo			44	8⅝	7⅞	8⅛	+½
Burlind	1.40	8	326	27⅝	26⅞	26⅞	—½
BurNo	.90e	6	27	45	44⅝	44⅝	+⅛
Burrghs	.68	23	380	95½	95	95	—½
ButtesG Oil		6	29	21⅝	21¼	21⅝	....
C							
CBS	1.66	12	138	59⅝	59	59⅛	+⅝
CTTFin	2.20	7	44	34	33⅝	33⅝	—⅛
CPCInt	2.30	10	40	48¼	47⅞	48¼	+⅛
Cadence Ind			35	3⅞	3⅞	3⅞	+⅛
Cal Finanl		7	137	6⅝	6¼	6⅝	+⅛
CmpRL	.60a	15	8	19⅝	19⅝	19⅝	....
CamSp	1.36	11	5	33⅝	33⅝	33⅝	—⅛
CaroPw	1.72	8	181	21⅝	21½	21⅝	+⅛
CarrCp	.52	23	43	15⅝	15⅝	15⅝	+⅛
CartWall	.40	92	13	7⅝	7⅝	7⅝	+⅛
CastCh	.80b	6	4	15⅞	15⅞	15⅞	....
CaterpTr	1.50	12	127	60⅝	60¼	60⅝	—⅛
Celanese	2.80	8	75	52⅝	52¼	52⅝	....
CenSoW	1.20	9	128	15¼	15⅛	15¼	....
Cert-teed	.65	10	6	16½	16½	16½	....
CessnAir	1b	10	43	27⅝	27⅝	27⅝	+½
Champint	1	9	20	23⅝	23⅝	23⅝	+⅛
ChaseM	2.20	13	96	29⅝	29⅝	29⅝	+⅛
Chessie	2.10	8	3	37⅝	37⅝	37⅝	+⅛
ChiPneuT	2	11	2	28⅝	28⅝	28⅝	....
Chrysler	.15e	17	156	21⅝	21⅛	21⅝	+⅛
Citicorp	.96	12	142	34½	34¼	34½	—⅛
CitiesSv	2.80	8	9	52⅝	52½	52½	—⅛
ClarkE	1.60	13	43	42⅝	42⅝	42⅝	....
ClvElIll	2.56	9	16	28⅝	28⅝	28⅝	—⅛
CocaCol	2.65	21	142	87½	87	87¼	+¼
ColgPal	.68	15	208	27⅝	27⅝	27⅝	+⅛
ColGas	2.14	8	30	24⅝	24⅝	24⅝	+⅛
CombEng	2	10	23	46¼	46	46	—¼
ComwE	2.40	9	46	29⅝	29⅝	29⅝	....
Comsat	1	6	25	26⅛	26⅛	26⅛	+⅛
ConEd	1.60	5	34	18⅝	18⅝	18⅝	+⅛
ConFds	1.35	11	159	25¼	25	25¼	+¼
ConNGs	2.24	7	12	27⅝	27⅝	27⅝	....
ConsuPow	2	7	39	20⅝	20⅝	20⅝	....
ContAir	Lin		6	8⅛	8⅛	8⅛	....
ContlCp	2.80	16	21	50¼	50	50¼	....
ContlGrp	1.80	8	24	33⅝	33⅝	33⅝	+⅛
Cont Oil	1.20	9	574	37½	37¼	37½	+¼
ContTele	1	10	48	14¼	14¼	14¼	....
Control Dat		10	41	23⅝	23⅝	23⅝	—⅛
CooperIn	.84	12	21	39⅝	39¼	39⅝	+⅛
CornG	1.12a	22	28	79⅛	79	79⅛	....
CoxBdct	.45	12	97	35⅝	35½	35½	—⅛
Craig	.20	4	35	13⅝	13⅝	13⅝	....
Crown Cork		8	12	21⅝	21⅝	21⅝	....
CrwZel	1.80	12	27	42⅛	42	42⅛	+⅛
CurtisWr	.60	9	16	16⅛	16	16⅛	+⅛
D							
DartInd	.64b	8	29	33½	33⅛	33½	+⅛
Dayco	.50b	5	15	16¼	16	16	—¼
DaytPL	1.66	9	16	18⅝	18⅝	18⅝	....
Deere	2.20	9	42	66½	66¼	66½	+⅛
DelMon	1.40	6	20	28⅝	28	28	+⅛
DeltaAir	.68	12	37	42⅝	42	42	+⅛
Dennys	.44	13	19	23½	23	23⅛	—⅛
DetEdis	1.45	11	56	14⅝	14½	14⅝	+⅛
DiamSh	1.80	10	8	71¼	71	71¼	+⅛
DillonCo	.96	13	9	31	31	31	+⅛
Disney	.12b	22	163	51⅛	50⅝	51⅛	+⅝
DrPepp	.40	21	23	16⅝	16⅝	16⅝	....
Dow Ch	1	13	688	45⅝	44⅞	45	—⅛
Dresser	.80	11	116	44⅞	44⅛	44⅛	—⅛
duPont	4.25e	14	150	137⅛	136⅝	137	+⅛
DukeP	1.50	9	103	21⅛	20⅞	21	+⅛
E							
EastAir	Lin		38	10	9⅞	9⅞	—⅛
EastKd	1.56a	24	100	97¼	96½	96½	+⅛
Eaton	1.80	12	16	43¼	43¼	43¼	—⅛
Echlin	.48	16	8	25¼	25¼	25¼	—⅛
ElPaso	1.10	7	41	14⅝	14½	14⅝	+⅛
EmerEl	.80	19	37	37⅝	37	37¼	....
Enserch	1.72	10	80	26¼	26	26	....
Esmark	1.52	6	55	32⅝	32	32⅛	+⅛
Ethyl	1.50	6	5	38⅞	38⅞	38⅞	+⅛
Evans Prod		8	45	10½	10⅛	10⅛	—⅛
Exxon		9	264	53⅝	52⅝	52⅝	—⅛
F							
FMC	1	15	31	25⅛	25	25⅛	+⅛
FairCam	.80	38	26	48½	48	48	—½
FairInd	.30	12	4	9⅞	9⅞	9⅞	....
Fedders Cp		15	7¼	7⅛	7⅛	7⅛	+⅛
FedNMt	.88	6	122	15½	15⅛	15½	....
FedDSt	1.36	13	54	44⅝	44½	44½	—⅛
Firestn	1.10	9	42	23½	23⅛	23⅛	+⅛
FstChar	.61t	7	55	15⅛	14⅞	15	....
Flintkot	1.16	9	8	18⅝	18⅝	18⅝	—⅛
FlaPwL	1.56	8	55	24⅞	24⅝	24⅞	+⅛
FlaPow	2.10	8	50	30⅛	29⅞	29⅞	—⅛
FdFair	.20		7	5⅝	5¼	5⅝	+⅛
FordM	3.20	5	228	56¼	55⅝	55⅝	—⅝
ForMcK	1	7	7	16½	16⅝	16⅝	+⅛
FrnklnM	.70	13	22	34	33⅝	34	....
FreepM	1.60	12	63	28½	28⅝	28½	+⅛
Fruehf	1.80	8	14	26½	26¼	26⅝	....
G							
GAFCp	.60	9	8	15⅛	15⅛	15⅛	—⅛
GamSk	1.40	5	8	27⅝	27	27	—⅝
Gannett	.72	19	47	37⅝	37⅛	37⅛	+⅛
Gen Dynam		8	63	61	60⅞	60⅞	+⅛
GenEl	1.60	15	136	55⅞	55⅝	55⅝	....
GnFood	1.50	10	57	32⅝	32½	32⅝	+⅛
GenHost	.60		52	10	10	10	....
GenMills	.76	17	12	33⅝	33½	33⅝	+⅛
GnMot	3.15e	8	432	67½	67⅛	67⅛	+⅛
GPubUt	1.68	10	59	18	17⅞	17⅞	—⅛
GTelEl	2	10	282	29⅝	29¼	29⅝	+⅛
GTire	1.10b	6	13	22⅝	22½	22⅝	+⅛
Genesco Inc		32	6⅝	6⅛	6⅛	6⅛	....
GeoPac	n.80	25	133	32⅝	31⅝	31⅝	—⅝
Gerber	1.30	8	9	24⅝	24⅝	24⅝	....
GettyOil	2e	12	22	180	178½	180	+2½
Gillette	1.50	11	91	31⅝	31¼	31¼	—⅛
Global Mar		22	5	8¼	8⅛	8¼	....
Goodrh	1.12	18	7	28	28	28	—⅛
Goodyr	1.10	11	134	22⅝	22⅝	22⅝	—⅛
GouldIn	1.36	9	135	38⅝	38⅛	38⅛	+⅛
Grace	1.70	8	67	27	26⅝	26⅝	....
GtAtlPac		26	23	13⅛	12⅞	13⅛	+⅛
GtWnFin	.50	9	10	17⅞	17⅞	17⅞	....
GrGiant	1.08	13	2	16½	16½	16½	+⅛
Greyh	1.04a	7	33	15⅝	15⅛	15⅛	+⅛
Grumm	.80	5	1	16⅝	16⅝	16⅝	+⅛
GulfWstn	.60	5	61	19⅝	19⅛	19⅝	—⅛
GlfWInd wt			86	5⅛	5⅛	5⅛	+⅛
GulfOil	1.70	7	256	27⅛	26⅞	27	....
GlfStUt	1.12	8	101	13⅝	13⅛	13⅝	....
H							
Halliblrtn	.56	16	132	65	64⅝	64⅝	—⅛
Harnischf	.60	6	26	20½	20¼	20¼	—½
Harris	1.40	11	75	54½	54⅛	54⅛	—⅛
HeclaM	.30t	17	13	13½	13⅛	13⅛	—⅛
Hercules	.80	19	173	30⅝	30⅛	30⅛	—⅛
Heublin	1.20	15	90	51⅛	50⅞	51	....
HewltPk	.30	34	25	102⅞	102⅛	102⅞	+⅛
Holiday	.40	12	165	13⅝	13	13	—½
HollyS	3.40a	3	14	40½	40¼	40½	+½
Homestk	1a	16	22	32	31⅞	31⅞	....
Honywll	1.40	12	86	47¼	46⅝	46⅞	....
HoushF	1.10	7	75	19	18⅞	18⅞	....
HousLP	1.36	8	109	26⅝	26⅛	26⅛	+⅝
HowJohn	.28	10	37	11⅞	11⅛	11⅞	....
I							
ICInds	1.30	6	61	20⅛	20	20⅛	+⅛
INACp	2.10	16	68	44⅛	43⅝	44	....
IdahoP	2.16	12	3	28⅝	28⅝	28⅝	+⅛
IdealBa	1.20	8	171	19⅛	18⅝	19⅛	+⅛
ImpilCpA	.24		51127	13⅞	13½	13½	....
INCO	1.40a	16	100	34⅝	33⅞	34	—⅛
IngerR	2.68	14	20	85⅝	85⅛	85⅝	—⅛
InlndStl	2.65	12	40	51⅝	51½	51⅝	....
Interlak	2.30	5	18	39⅝	39⅛	39⅝	—⅛
IBM		9	19	133	278⅞	277½	277½	....
IntHarv	1.70	20	24	30⅝	30⅛	30⅞	+⅛
IntMinC	2.40	4	87	34½	34⅛	34⅝	....
IntPaper	2	11	214	67⅛	66⅝	66⅞	—⅝
IntTT	1.60		10x371	31½	31¼	31⅝	+⅝
IowaBf	.30e	3	25	28⅝	28⅝	28⅝	....
IowaPS	1.72	8	4	19⅝	19⅝	19⅝	....
Itek Corp		62	4	16⅝	16⅝	16⅝	—⅛
ItelCorp	.20	8	33	13½	13¼	13¼	....
J							
JewelC	1.30	9	2	22	22	22	—⅛
JhnMan	1.40	10	21	29⅛	29⅛	29⅛	—⅛
JohnsonJn	1	25	61	86⅝	86	86⅝	—⅛
JonLogn	.56	6	26	14⅝	14¼	14⅝	+⅛
Jostens	1b	8	4	24	23⅝	23⅝	—⅝
JoyMfg	1.10	11	11	46⅞	46⅞	46⅞	—⅛
KaisrAl	1.20	11	34	39⅝	39½	39⅝	+⅛
KanGEl	1.68	7	9	19⅝	19¼	19⅝	+⅛
KanPLt	1.60	8	2	19⅝	19⅝	19⅝	....
Katy Ind			61	4½	4⅜	4½	+⅛
Kellogg	1	17	255	27⅞	27½	27⅞	+⅝
Kennct	.80e		203	32	31⅝	32	....
KerrMc	1.25	14	54	72¼	72	72	....
K							
KimbCl	1.80	8	131	38⅝	38¼	38½	+⅛
KnigtRid	.62	13	20	35¼	35⅛	35⅛	—⅛
Koppers	1.60	10	53	54⅝	54½	54⅝	—⅛
Kraftco	2.12	8	104	43¼	43¼	41¼	—1⅝
KresgeS	.32	20	417	37½	37¼	37⅝	+⅛
Kroger	1.36	9	56	24⅝	24	24	—⅛
L							
LTV Corp			111	14⅝	14½	14⅝	+⅛
LearSieg	.50	7	10	11¼	11⅛	11⅛	—⅛
LehPCt	.80	15	1	16½	16½	16½	....
LehVal	Ind		10	1⅝	1⅝	1⅝	....
Lehman	.94e		47	12	11⅞	12	+⅛
Levitz Furn	.57	25	5⅛	5	5	5⅛	+⅛
LOF	1.50	8	48	33⅝	33⅛	33⅛	+⅛
LiggtGp	2.50	8	9	33⅝	33⅝	33⅝	....
LittonIn	.18	16	31	14⅝	14⅛	14⅝	....
Lockhd Airc		3	23	10⅛	10⅛	10⅛	....
Loews	1.20	6	6	27⅝	27⅝	27⅝	....
LoneStInd	1	9	8	16⅛	16⅛	16⅛	+⅛
LnglsLt	1.56	7	108	17⅛	17	17⅛	....
LaPacif	.20b	13	75	13⅝	13½	13⅝	+⅛
LuckyS	.68b	11	172	14	14	14	....
LykesCp	1	5	1	19½	19½	19½	—⅛
M							
Macke	.30	9	4	6½	6⅝	6½	....
Macmill	.25	6	25	6⅝	6⅝	6⅝	—⅛
Macy	1.20	6	8	28	28	28	—⅛
MadisFd	.60		23	12⅝	12½	12⅝	+⅛
MarathnO	2	11	6	54⅛	54⅛	54⅛	....
MarMid	.80		14	11⅛	10⅞	11⅛	+⅛
MartMa	1.40	9	53	25½	25⅛	25⅝	—⅛
May DStr	1.12	9	307	28½	28⅛	28½	+⅛
Maytg	1.30a	14	119	35¼	35	35⅛	+⅛
McDnld	.60e	22	144	53½	53⅝	53½	....
McDonD	.44	9	20	22	22⅛	22⅛	....
McGrwH	.64	11	5	16	16	16	—⅛
Mead Corp	.92		763	19⅛	19	19⅛	+⅛
Melville	.68	11	4	23⅛	23⅛	23⅛	....
Merck	1.40	22	77	72⅛	71⅞	72⅛	....
MGM	1r	7	5	13⅛	13⅛	13⅛	....
MidSUt	1.32	9	364	15⅝	15⅛	15⅝	+⅛
Milgo Elect	10	15	16	16⅝	16⅛	16⅛	+⅛
MinMM	1.45	24	372	63⅝	62⅞	63⅛	+⅛
MinnPL	1.68	7	5	20	19⅞	20	....
Mobil	3.40	7	149	57⅛	56⅞	56⅞	—⅛
Mohasco	.90	7	14	16⅝	16⅝	16½	+⅛
Monsan	2.80	8	101	89⅛	88½	88½	—⅛
MonPw	1.80	9	56	25⅛	25	25	—⅛
MorNor	.88		14	19⅛	19⅛	19⅛	—⅛
Motorola	.70	25	16	54	53⅝	53⅝	—⅛
MtFuel	2	11	17	41⅞	41½	41⅞	+⅛
MtStTel	1.68	9	6	23⅝	23½	23⅝	+⅛
N							
NCRCp	.72	14	430	34	33½	33½	—⅛
NLInd	1	10	69	20⅝	20⅛	20⅛	—⅝
Nabisco	2.60	10	17	44½	44⅛	44½	+⅛
NatCan	.57	6	9	16	16	16	....
NatDist	1.40	8	45	25⅝	25½	25⅝	+⅛
NatFuel	2.16	8	4	25⅝	25⅛	25⅛	....
NatGyp	1.65	10	25	14⅞	14⅞	14⅞	+⅛
NatInd	.30	4	6	7⅛	7	7	+⅛
Nat Semicn		24	77	35⅞	35¼	35¼	—⅛
NatStl	2.50	14	21	48⅝	47⅞	48⅝	+⅛
Natoma	1.20	8	1	24½	24½	24½	....
NevPw	1.60	6	14	21⅛	21⅛	21⅛	—⅛
NEngEl	1.86	9	24	21⅛	21	21⅛	+⅛
Newmt	1.60	15	79	26⅝	26¼	26⅝	+⅛
NiaMP	1.34	7	78	13⅝	13⅛	13⅝	+⅛
NorfkWn	5.28	715	84⅝	84⅝	84⅛	84⅛	+⅛
Norris	1.60	6	5	38½	38¼	38¼	....
NoAPhl	1.20	9	10	32⅝	32½	32⅝	—⅛
NorNGs	2.08	7	25	44	43⅝	43⅝	....
NoStPw	1.94	9	157	27	27	27	....
Northrp	1.40	8	2	42⅝	42⅝	42⅝	....
NwstAirl	.45	16	25	32⅝	32½	32⅝	—⅛
NwtBnc	1.80	11	70	54	53⅝	53⅞	—⅛
NorSim	.60	10	340	20⅝	20⅝	20⅝	—⅛
O							
OccidPet	1	11	173	18⅝	18⅝	18⅝	—⅛
OhioEd	1.60	9	60	18⅝	18⅝	18⅝	—⅛
OklaGE	1.44	10	936	18½	18½	18½	+⅛
OklaNG	1.80	7	5	28½	28½	28½	—⅛
OlinCp	1.32	7	19	40⅛	40⅛	40⅛	—⅛
Omark	.60	6	2	11⅝	11⅝	11⅝	+⅛
OutMar	1.40	9	105	29⅛	29	29	—⅛
OwensCng	1	13	25	52¼	52	52¼	+⅛
OwensIll	1.88	8	335	57⅝	57½	57⅝	—⅛
PQ							
PPGInd	.2	9	89	57⅝	57	57⅝	+½
PacGas	1.88	9	158	22	21⅞	22	+⅛
PacLtg	1.68	9	25	18⅛	18⅛	18⅛	—⅛
PacPetrl	.80	10	2	28⅝	28⅝	28⅝	+⅛
PacPw	1.70	10	97	21⅝	21⅝	21⅝	+⅛
PacTT	1.20	8	30	15½	15⅝	15½	....
PanAm Air			121	6⅛	6⅛	6⅛	....
PanEP	2.30	7	5	38⅛	38	38⅛	+⅛
PatrkP	.88t	7	8	12⅝	12⅝	12⅝	....
PenDix	.24b		13	5	5	5	....
Penney	1.28	14	211	49	48⅞	49	....
PaPwLt	1.80	8	25	20⅝	20½	20½	—⅛
Pennzoil	1.32	9	112	31⅛	30⅞	31⅛	....
PepsiCo	2	17	65	83⅝	83¼	83⅝	+⅛
Pfizer	.84	13	364	28⅛	28	28	—⅛
PhelpD	2.20	17	72	41⅞	41½	41⅞	+⅛
PhilaEl	1.64	9	60	17	16⅞	17	—⅛
PhilMorr	1	13	256	54⅝	54¼	54⅝	+⅝
PhillPet	1.80	13	230	60⅝	60¼	60¼	—⅛
PitneyB	.68	7	27	15⅝	15¼	15¼	—⅛
Pneumo		4	5	15⅝	15¼	15⅝	+⅛
Polaroid	.50	18	104	38⅝	38⅛	38⅝	—⅛
PortGE	1.64	6	16	19⅝	19⅛	19⅝	....
ProctrG	2.20	20	92	93⅝	93½	93⅝	+⅛
PSvCol	1.30	8	107	15⅝	15⅛	15⅝	+⅛
PSvEG	1.80	8	63	21⅛	21⅛	21⅛	—⅛
Publnkr Ind			5	4⅝	4⅝	4⅝	—⅛
PugSPL	2.36	8	4	29⅝	29⅛	29⅝	+⅛
Pullman	1.20	11	13	38½	38⅛	38⅛	—⅛
PurexCp	.96	9	29	17	17

—AP Laserphoto

IT'S STICKER STICKING TIME for Lynn Roosea of Kansas City who attaches the stickers to the seats in Kemper Arena in Kansas City where the Republican National Convention will begin Monday. Story on Page 7A.

—AP Laserphoto

CONVENTION TALK is running rampant in Kansas City where Mary Louis Smith, Kansas City city councilman Art Asel and Ody Smith enjoy a laugh during a meeting of the GOP Steering Committee. Story on Page 7A.

Commercial fishing coming back to Ohio River

By STRAT DOUTHAT

EUREKA, Ohio (AP) — Some people may think the Ohio River is a heavily polluted stream, nearly barren of fish. Not Ed and Kenny Feustel.

They know better.

The Feustels are commercial fishermen. They are among a small but growing number of people attempting to make a living by fishing in the Ohio, one of the nation's largest rivers.

They were on the river, which runs beside this tiny Gallia County community, one evening recently. And while they checked their nets, their sister and brother-in-law — Gloria and Butch Triplett of Gallipolis — sat on the Feustel brothers' small floating dock, talking about catfish in particular and the river in general.

"I've seen Ed and Kenny pull catfish out this long," said Mrs. Triplett, extending her arms wide. "I hope they catch some today because you just wouldn't believe the size they get to be."

"Yes," chimed her husband. "Some of them would run five feet and weigh as much as 60 pounds."

Triplett checked the three lines he had in the river and then spat disgustedly at the muddy water.

"No luck today," he said. "Usually they bite good when the water's like this."

"My brothers love the river," said his wife. "Our father loved the river and they must take after him. They've been catching catfish, bass, crappie, eels, gars and you name it.

"I filet the catfish and roll them in egg and cracker crumbs. They're delicious. Used to be you couldn't eat anything you caught in the Ohio."

"That's right," said Triplett. "That was before the federal government cracked down on these boats and plants that were polluting the river. Before that, the fish tasted too oily to eat."

Just then, the Feustel brothers came chugging upstream, checking their nets as they came.

"Did you catch anything?" shouted their sister.

"Not much," replied Ed Feustel. "Just these few here in the bottom of the boat. The river dropped too fast. It must have been four foot higher yesterday."

The Feustels came ashore and loaded a dozen 36-inch catfish into a large can. Ed Feustel carried the catch up to their pickup truck while his brother secured the boat.

"We got our commercial license back in February," said Kenny Feustel. "We found the fishing was best during the spring. Why, we were pulling in between 600 and 800 pounds a week back then."

The Feustels got their commercial license from the State of West Virginia, which controls the river to the low water mark on the Ohio side. Theirs was among 26 such licenses issued since the first of the year, said Alpha Gerwig, an employe in the West Virginia Department of Natural Resources.

She said the state's 1969 legislature authorized commercial fishing on the Ohio. The practice began in 1971 but soon was curtailed because of a mercury scare that swept the nation.

"Then," she said, "after the river was tested, commercial fishing began again in 1973. The number of permits has been increasing each year since then."

The law permits residents of Ohio and West Virginia only to fish commercially in the river between Pittsburgh, Pa. and Huntington, W.Va. Ohioans pay $100 for a license while West Virginians pay $25.

Mrs. Gerwig said of the 26 licenses issued this year, "Thirteen went to Ohioans and the same number to West Virginians."

Although the number of commercial fishermen is increasing, the river's potential is hardly being scratched, according to Michael Hoeft. He studies the river at the natural resources department's wildlife testing station near Point Pleasant.

"Last year," he said, "The commercial catch was between 10,000 and 13,000 pounds. We figure the channel catfish potential is about 500,000 pounds. The carp potential is about the same."

Hoeft says the State of West Virginia regularly checks the river.

"The river is cleaner and the fish are cleaner," he said.

"There's a good market for the fish. The fishermen get about 50 cents a pound at the river bank," he added. "The live haulers who put them in tanks and take them to the pay lakes — commercial fishing lakes — get up to 95 cents a pound."

The Feustels confirm Hoeft's estimate. They say they get about 50 cents a pound for their fish.

"We keep them in a holding tank," said Ed Feustel, who has been fishing fulltime since being laid off from his job at a nearby chemical plant. "When we get about 500 pounds, we call a fish hauler out of Dayton and he comes and gets them. There's plenty of buyers. We even had a couple from Iowa."

The Feustels spent about $8,000 getting into the business. The cost included their nets — nearly $100 apiece — their dock, their boat and motor and the holding tank.

"It's not cheap," said Kenny Feustel. "It's also a lot of work. And on top of that, there's the times boaters cut your nets or kids steal your catch. You have to be on the river about every day."

Government employment becoming payout burden

By LOUISE COOK
Associated Press Writer

One out of every 14 Americans is on the public payroll, working for the federal, state and local bureaucracies that govern the other 13.

The biggest growth — a rise of almost 50 per cent in less than a decade — has come at state and local levels where the financial squeeze of inflation and recession has hit hardest.

The average public employe makes more than the average worker in private industry and the monthly payroll for all public employes in October 1974 was $12.1 billion, almost threefourths of which was paid by state and local governments.

The rise in civilian government employment workers in the past decade is more than four times the growth in the general population and almost double the growth in the total civilian labor force.

Politicians campaign against the bureaucracy.Cities struggle to pay growing salaries of municipal employes. And employes of private companies complain about public workers getting fat on tax money.

The United States is not alone in its problem. An Associated Press spot check shows that other countries face similar troubles.

While President Ford and Democratic presidential nominee Jimmy Carter are talking about the need for regulatory reform and streamlining the bureaucracy, Communist Party Chief Leonid I. Brezhnev complains about the same thing in the Soviet Union.

"Look at what happens," Brezhnev said in a speech to the 25th Communist party Congress. "In West Siberia, there are four departmental river fleets and a great many construction and supply organizations performing what is essentially the same task ... As you can see, there are many nursemaids."

It is difficult to make exact comparisons between the number of public employes here and in other countries. In some nations, for example, including Great Britain, major industries are run by the government and their employes are counted as public workers. In the United States, these people are on the payroll of private industry, though some industries exist only because of government contracts.

The AP studied the situation in seven European, Asian and Latin American countries. It found that, in general, the proportion of the population on the public payroll in Britain, the Soviet Union and Sweden is higher than it is in the United States. The proportion is lower in Spain, Japan, Italy, West Germany and Mexico.

Census Bureau figures show that in 1974, the latest year for which complete statistic are available, there were 2.9 million civilian employes on the federal payroll and 11.8 million civilians working for state and local governments. At the same time, the population was just under 212 million.

In 1965, there were 2.5 million civilian federal workers and 8 million state and local employes. The population was 194.3 million.

The federal payroll grew 16 per cent from 1965 to 1974; the state and local payroll grew almost 48 per cent. Overall, the number of public employes rose 40 per cent. In the same period, the population grew 9 per cent and the size of the civilian labor force was up 22 per cent.

The Tax Foundation Inc., a nonprofit research group, reports that the average civilian public employe earned $10,149 in 1973, compared to $8,900 for the average worker in private industry.

The biggest chunk of the state and local payroll goes for education. The Commerce Department, in a 1975 report, said about 60 per cent of the increase in state and local employment from 1973 to 1974 was due to education. The same report showed that almost half of all state and local employes work in the educational system. The next largest category of employes — just under 10 per cent — is hospital workers.

Of the foreign countries checked by the AP, heavily socialized Sweden has the highest proportion of the population on the public payroll — almost 16 per cent. As in America, the growth in recent years has been geatest at the equivalent of state and local levels.

The population of Sweden as of May 1976 was just over 8.2 million. About half of all Swedes worked and 1.3 million of them were employed by the government. Of this number, 385,000 worked for the federal government and 915,000 worked for regional and local authorities.

In 1960, the population of Sweden was 7.5 million. About 3.2 million Swedes worked. Just under 600,000 of them worked for the government, meaning about 8 per cent of the population was on the public payroll. A little more than half the public employes worked for the federal government; the rest worked for regional and local authorities.

Since then, the number of federal workers has risen 23 per cent. The number of regional and local employes is up more than 200 per cent.

In Great Britain, there were almost 6.5 million workers on the public payroll in mid-1974, almost 12 per cent of the total population. Twenty-six per cent worked for the central government, 44 per cent worked for local authorities and 30 per cent worked for public corporations, including the national coal, steel and gas industries, BritishAirways and the Bank of England.

The elite among the government employes are the workers in the Civil Service, which has multiplied 10 times since 1914 when there were 70,000 employes in charge of the then-vast British Empire which covered nearly one-fourth of the earth's land surface and had a total population of 400 million.

The financially-strapped goverment has announced plans to pare the Civil Service by about 5 per cent by 1979 as part of a $1.8 billion spending cut. As soon as the plans were announced, the Association of Metropolitan Authorities said it was increasing its staff by more than 50 per cent to cope with extra work caused by government cuts.

Sir Geoffrey Howe, a spokeman for the opposition Conservative party, said that employment in manufacturing fell by 600,000 from 1964 to 1974, while the payroll of local authorities grew by 750,000. "If this trend continues," he said, "then by the beginning of the next century, we shall reach the ludicrous situation in which local authorities will employ more people than the whole of manufacturing industry."

Just about everyone in the Soviet Union works for the state in one way or another. But some breakdowns are available.

According to the government, there were an estimated 21 million bureaucrats — administrative personnel in science, industry, agriculture, medicine and education, along with the full-time government and party functionaries known as "apparatchki." Those 21 million bureaucrats represent about 8 per cent of the population.

In 1965, there were about 19 million bureaucrats, representing about the same proportion of the population as today.

The number of public employes in the Western sense — people directly involved with the management of the state — has risen from about 2 million in 1965 to 2.6 million today, an increase of 30 per cent.

Even in those countries where the proportion of the population on the public payroll is less than it is in the United States, the situation is causing concern.

In Mexico, only about 2 per cent of the population works for the government. But the number of public employes has almost doubled in the past decade. "The bureacuracy smothers everything and everyday it is slower and more corrupt," said one source who declined to be identified.

The number of public employes in West Germany has nearly doubled in the past 20 years and now represents 3.8 per cent of the population. The trend may be changing, however. An expense-cutting drive by the Bonn government launched in 1975 resulted in paring the payroll by 1,800 jobs at the federal level and many local administrations followed suit.

—AP Laserphoto

SHOTZI'S NO CHAMP, because the National Water Ski Association does not have a canine champion. But Shotzi will do his thing just for fun after the National Water Ski Championships, scheduled for Aug. 18-22, at Miami, Fla., are over.

Store burglars under-dressed

Socks, a tote bag and men's underwear valued at $180, were taken from Thorton's Department Store in Dellwood Plaza sometime Wednesday night or early Thursday morning, police report.

Entry was gained through a panel on the roof, police said.

CASH TAKEN

A burglary at the Joyce Riley home, 1304 E. Golf Course Road, netted $177 in cash, police report.

The burglary occurred between 6:30 and 9:30 p.m. Thursday. Police said entry was achieved through an unlocked kitchen window.

TV STOLEN

A color portable television set was taken from the Richard Beggs residence, 2438 Whitmire Blvd., Apt. 7-D, at about 2 a.m. Friday, police said.

Two men accompanying house guests may have committed the theft, police said.

YOUTH INJURED

A Midland youth was treated for multiple cuts at Midland Memorial Hospital and released following a car-motorcycle accident Thursday night.

Mike D. Best, 16, of 2608 Brunson Ave., was hurt when the motorcycle he was riding and a car driven by Gloria M. Pace, Rt. 1, Box 145C, collided, police said.

The accident occurred at about 9:50 p.m. at the intersection of Wall Avenue and Mann Street. Both vehicles were eastbound on Wall, and Pace was turning right onto Mann, when the accident occurred, police said.

OTHER FIRES

Food cooking on the stove probably caused a stove fire Thursday morning at 3514 W. Michigan Ave., the fire department said.

The stove was heavily damaged, and the kitchen sustained slight said.

Fence fires were reported Thursday at 1901 W. Kentucky Ave. and 3917 Anetta Drive. In both cases damage was limited to the fence. A dumpster fire was reported at 1110 N. Lamesa Road, and grass was reported burning in an area west of Henderson Elementary School, 4800 Graceland Drive.

Worm kills mosquitoes

BELTSVILLE, Md. (AP) — A Department of Agriculture scientist says that a tiny parasite, a nematode called "Reesimermis Nielseni," is the deadly enemy of many kinds of mosquitoes, including those that carry encephalitis and malaria.

Dr. William Nickle has been raising the nematodes in enormous quantities in his laboratory at the Agricultural Research Center here and watching them go to work on hundreds of thousands of mosquito larvae.

The parasite, a worm-like creature a fraction of an inch long, swims on the top of water where the mosquito larvae are growing. Once the parasite touches a larva it emits a glue that sticks to the larva.

Then, Dr. Nickle says, the nematode bites a hole in the larva and crawls inside it. The glue hardens and seals the hole.

For Sales Action In A Hurry USE WANT AD POWER!

LOOK! HERE'S HOW THE WANT ADS ARE SELLING FOR YOUR NEIGHBORS:--

Sold: 5500 CFM evaporative down draft cooler. Good condition. $65. Also 8000 BTU refrigerated unit in excellent condition $100. 694-4073.

Sold: 29 gallon aquarium, bar bells, two wheel trailer, antique coffee table, end table. 697-2380. 505 Raymond.

Sold: ELECTRIC stove $140, electric dryer $20; 3 bar stools $15. 697-4270.

DIAL 682-5311 . . .to put the Want Ads to work. Just say, "bill me".

LEGAL NOTICES

LEGAL NOTICE

Sealed bids will be accepted at the office of the County Auditor, second floor of the Midland County Courthouse or P. O. Box 421, Midland, Texas, until 4:30 o'clock P.M., Friday, August 20, 1976, to be opened by the Commissioners' Court Monday, August 23, 1976, at 1:30 o'clock P.M. for the following:

100 GALLONS OF ANTI-FREEZE

Specifications and bid information may be obtained from the Auditor's office.

The County of Midland reserves the right to reject any or all bids and to waive all formalities.

Erma White, County Auditor of Midland County, Texas

(August 6, 13, 1976)

Classified Advertising Dial 682-5311

COPY CHANGES

3 p.m. day prior to publication except 3 p.m. Friday for Sunday editions; 10 a.m. Saturday for Monday editions.

WORD AD DEADLINES:

10:30 a.m. Saturday for Sunday
12:00 a.m. Saturday for Monday
4:00 p.m. Monday for Tuesday
4:00 p.m. Tuesday for Wednesday
4:00 p.m. Wednesday for Thursday
4:00 p.m. Thursday for Friday
4:00 p.m. Friday for Saturday

OFFICE HOURS:

Week Days. . . 8 a.m. to 5 p.m.

Saturdays. . . 8 a.m. to 12 noon.

AFTER AD HAS BEEN PLACED, IT MUST RUN ONE DAY.

Please check your ad the first day it appears. The Reporter-Telegram is responsible only for the first day for error that nullifies the value of the ad.

SPACE AD DEADLINES:

10:30 a.m. Saturday for Sunday
12:00 a.m. Saturday for Monday
3:00 p.m. Monday for Tuesday
3:00 p.m. Tuesday for Wednesday
3:00 p.m. Wednesday for Thursday
3:00 p.m. Thursday for Friday
10:00 a.m. Friday for Saturday

DISPLAY DEADLINES:

12:00 a.m. Thursday for Sunday
12:00 a.m. Friday for Monday
4:00 p.m. Friday for Tuesday
12:00 a.m. Monday for Wednesday
12:00 a.m. Tuesday for Thursday
12:00 a.m. Wednesday for Friday
3:00 p.m. Wednesday for Saturday

SAME DEADLINES APPLY FOR CANCELLATIONS

1 Lodge Notices

Keystone Chapter No. 172 and Council No. 112, stated conclave and assembly first Tuesdays 7:30. Degree work, Tuesday, August 24, 7:30 P.M. York Festival Oct. 2. Paul Hicks, H.P., J. A. Bobbitt, T. IM., Geo. Medley Sec-Rec.

Acacia Lodge No. 1414, A.F.&A.M., 1000 Upland. Stated Communications August 10, 7:30 P.M. All Masons invited. School of instruction each Monday, 7:00 P.M. J.H. Beaty, W. M. Al Talbot, secretary.

Midland Lodge No. 623 A.F. & A.M., Thursday, August 12, at 8:00 P.M. Stated Meeting and Proficiency examinations. George Medley W.M. Burl K. Timmons, Secretary.

3 Personals

FOR help with an unwed pregnancy, call Edna Gladney Home, Ft. Worth Texas, 1-800-792-1104.

SPECIALIZING in children's hair shaping. Gilded Cage Beauty Salon. 694-8742.

SOMEBODY CARES
God has a plan for your life.
Dial 682-9649 (a recording)

MARY KAY COSMETICS
Gwen Gates 694-3852

MARY KAY COSMETICS
Sybil Wallace, 684-5464
Jean Watson, 694-1095

LUNCH today at the Red Fox Restaurant, 106 West Wall

FOUR spaces Resthaven Memorial Park, In Garden of Prayer. Contact Paul Ray, Route 4, Box 125, Denton, Texas 76201

KOSCOT COSMETICS, JEWELRY & GIFTS
Now Available
AT
WILLIAMS JEWELRY
3314 West Illinois

MR. Wayne Cloe is no longer responsible for any debts other than my own.

GREAT LOCATION FOR FURNITURE STORE, NEW AND USED.
8200 square feet, 502 East Nobles, next to Levines Department Store.
MARVIN SMITH 563-2086

BABY sitter wanted to keep 2nd and 4th graders after school. Emerson area. Please call 684-4556 after 5:30.

SEE what Mary Kay Cosmetics can do for you. Call Pat Bryant at 694-2706.

DRINKING problem? We're here to help 24 hours a day. Midland Council On Alcoholism, 682-4721.

RAGGEDY ANN NURSERY has been in operation 2 years this month.

I would like to thank the people of Midland for all their business and the pleasure of getting to know all their children.

We look forward to offering you the same excellent service in the future.

WANDA ABERNATHY

3 Personals

EXCLUSIVE

small ladies ready to wear shop looking for career minded woman who enjoys selling better clothes. 37 hour week plus excellent commission. Pleasant surroundings. All applications kept strictly confidential. Box # L-30, Midland Reporter Telegram, Midland, Texas 79701.

FOR SALE. 3 choice cemetery lots in Resthaven, Garden of Prayer section. Price for all three $850. Mrs. Fern Drexel, 121 Wilson, Pocatello, Idaho 83201.

5 Lost & Found

LOST, small part chihuahua male dog, brown and white markings, in vicinity of 1900 Washington Street. 683-6511 before 6 p.m., 683-3249. $40 reward.

WHO'S WHO FOR SERVICE

AIR COND. SERVICE

SALES & SERVICE
Central refrigeration and evaporative air conditioning systems. Pads—Parts—Controls for all cooling units.
JERRY'S SHEET METAL
700 N. FT. WORTH 684-4495

CALL MERRIFIELD
Heating and cooling to REPAIR and SERVICE
your evaporative coolers and check your central refrigerated system
697-3671
697-3870

AUTO REPAIR

SARGENTS' Paint and Body Shop. Foreign cars are our specialty. Free estimates. 1806 West Front.

BOOKKEEPING SERVICE

BOOKKEEPING and secretarial services in my home. Call 697-4472.

CARPENTRY AND CABINET

CARPENTRY. Residential or commercial. Patios, conversions and additions are our specialty. Free estimates. 694-7488.

REMODELING ADDITIONS
LEO PROCTOR
CONSTRUCTION
694-2284
NEW HOMES COMMERCIAL CONSTRUCTION

CONCRETE WORK

CONCRETE construction and repairs. Curbs, drives, floors, foundations, walks, etc. Serving Midland 38 years. Fully insured for your protection. Helbert & Helbert Contractors, 683-3238.

CONCRETE work: patios, driveways, sidewalks and curbs; also house painting. Reasonable rates. Out of town jobs welcome. Call A. C. Olgin, 694-7012.

CONCRETE CONSTRUCTION
All types of concrete finishing and repairs. Patios, walks, driveways, curbs, floors, etc. Capping old concrete or removed and repoured.
WALTER CARTER
684-7216
Call anytime

DRAPERIES & BLIND

MARTHA'S draperies, fabrics, woven woods, mini blinds, bedspreads, installation. Bankamericard, or Master Charge. Free estimates. Call 682-2232, 694-1540.

FENCES

MIDLAND FENCE COMPANY
Sales - Installation
Repairs
683-5992

AREA FENCE COMPANY
Wood — Brick — Tile
Expert installation
Free Estimates
Courteous Service
694-9975 682-9957

A-1 FENCING CO.
New in this community. We have had years of experience in fencing and we will serve the community with pride. We have very reasonable prices, the best material, and free estimates.
Call 682-2165.

FURNITURE REFINISHING

FURNITURE refinishing, hand rubbed, re-gluing and restoring. 697-4489.

HAULING

LIGHT hauling, trash hauling or something to be moved. Call 682-3567.

HOME REPAIRS, REMODELING

TED'S painting, residential and commercial, interior and exterior. Free estimates. Call 683-8777.

D & D TILE
Specializing in ceramic, quarry and terrazzo tiles. Residential and commercial. Also all types of homerepair. Free estimates. 683-7551.

T&E Construction, remodeling, new construction, residential, commercial, patios, and additions. 683-5651.

Residential Commercial
Painting Decorating
Remodeling
HANS ROWECK
108 South M
682-0338

FOR home repairs, remodeling, painting, anything you want done, call The Handyman, Larry Stroud, 697-2753.

CUSTOM REMODELING & ADDITIONS
D. P. CASEY BUILDER
683-8807 2009 W. Industrial
BONDED INSURED

CALL the Custom Carpenter for new construction, remodeling, repair, painting, cabinetry and specialty shop items. 682-2123.

COMPLETE home remodeling and painting. Free estimates, no obligation. Call Joe Cuevas & Sons, 682-3988.

ALL types carpentry work. Additions, remodeling, slabs poured and finished. Free estimates, satisfaction guaranteed. 697-1418.

LAWN & GARDEN SERVICE

Flower beds cleaned, trimming and pruning, new lawns. 1811 Rankin Highway, 683-6793.

CONTRACT Roto-tilling and mowing. Call after 5 p.m., 694-7979.

TRACTOR work and hauling, Mowing, leveling, and tilling with tractor. Dirt work. Reasonable. Phone 697-1464.

TREE service, any type, Shrub pruning, shearing, experienced lawn service, spraying. 683-4230.

SUPERIOR Lawn Service. Lot and alley cleaning. Driveways cut, landscaping, and so forth. Masonry sand for sale. Dirt hauling and tractor work. Call 682-1879, 684-5396, 694-5723.

MOWING, edging, alleys cleaned. Light hauling. 682-3639.

ROUGH Tough Lawn Service. Lawn mowing, flower bed work, renovating, putting in yards with Arizona tiff grass and St. Augustine. 682-4587.

LAWN and tree service, any type shrub pruning, shearing, mowing, and trimming. Call Lupe after 5:00, 684-4015.

SHRED vacant lots and acreage. 697-3670, 697-2304.

LAWN MOWER REPAIR

TIRED of waiting? Lawn mower repair, fast dependable service. Pick up and delivery. 694-3772 or 684-6041.

MOWER, edgers, other small engines, quick, dependable, guaranteed. Lawns mowed, pick up and delivery. 683-3493.

Metal Covers & Iron Work

THE ORNAMENTAL SHOP
CUSTOM BUILT
Metal carports—awnings—wrought iron work—spiral stairways—fire screens and accessories.
4003 West Wall
694-8331

MISCELLANEOUS SERVICE

CARPET installed. New or used. Call 683-3060.

STILLWELL Ceramic Tile Service. 697-1724. Free estimates. 24 hours. Specializing in remodeling.

PAINTING

27 Years in Midland, interior, exterior painting. References. C. D. Nelson, 694-8493.

HOUSE painting, inside and out. Free estimates, no jobs too small. D&S Painting, 694-6383.

PAINTING and repair, interior and exterior, reasonable, bonded. Free estimates, 694-6749 or 694-8156.

NEED your house painted? Very professional results at a very reasonable price. 697-1036, 697-2423.

PAINTING inside and out. 25 years in Midland. Small jobs welcome. Insured for estimates. 694-3780.

PAPER HANGING
PAINTING-WALL REPAIR
19 Yrs. Exp. Quality workmanship. No smoking or drinking. Neat. Dependable. Call Mr. Clean.
682-6116

INTERIOR, exterior painting, 20 years experience. Reasonable, reliable, sober. Free estimates. 682-5500.

ROOFING

SPECIALIZING IN BUILT-UP ROOFS
ALSO COMPOSITION
FREE ESTIMATES
CALL
BURROW & HATFIELD ROOFING
684-5343 509 E. Florida

SEPTIC TANK SERVICE

SEPTIC system installation and back hoe service. Health department specifications. Call Hamilton Construction. 682-6431.

SEWING MACHINE REPAIR

REPAIR all makes of sewing machines. Call 694-3260.

UPHOLSTERY

PERRY UPHOLSTERY
CUSTOM FURNITURE
BOAT COVERS PICKUP COVERS
FREE ESTIMATES.
FREE DELIVERY
563-0477
or 333-4191

PEARCE UPHOLSTERY
Free estimates, samples shown in your home. Free pickup and delivery.
683-2935

VACUUM CLEANER REPAIRS

ELECTROLUX authorized sales and service. J. F. Adkins. 682-3221. 25 years in Midland.

TRACTOR WORK

MESQUITE grubbing, dozer, motor grader, and all types of caliche work. McCoy Dirt Contracting, 381-0045.

WATER WELL SERVICE

Brand new stay-rite submersible pump motor and control for a water well 60 to 120 foot deep. ½ horse pump $196 plus tax, ¾ horse $216 plus tax, 1 horse $236 plus tax.

Water well drill and case and cement to city specifications $395 plus tax.

Ray Wooten Water Well and Drilling Supply. 697-3351 or 694-3343. Open Monday thru Sunday.

LOFTIS for water well drilling. 682-8343. Serving Permian Basin since 1953.

5 Lost & Found

LOST miniature collie, reddish brown and white. Answers to the name of Jingles. 694-4762. $50 Reward.

LOST, blonde male Cocker Spaniel, answers to name of Puppy Love. Reward. 683-3424.

WHITE toy poddle, has Oklahoma tags. 697-4667, 694-8249. Lost in the vicinity of Maxwell and Midkiff.

LOST, Two black and white Boston Bulldogs, 1610 Humble. 684-8309.

FOUND —Irish Setter. Female. Call and identify. 694-4903.

7 Schools, Instruction

TUTORING offered through August, grade school level, phonic reading and spelling. Math and English. Experience, degree teacher. Vacancy. 694-4711.

FAST WAY TO A BETTER SALARY
Office Machines in ..... 3 months
(IBM Key Punch included)
Stenographer ..... 4 months
Bookkeeper ..... 5 months
Secretary ..... 6 months
(Executive Legal Medical)
Accountant ..... 7 months
Draftsman ..... 10 months
(Basic and Advanced)
Job placement assistance, Veteran approved courses. If you need help with the expenses...Federal Insured loans and basic educational opportunity grants are available.
CALL
683-4293
or write for free catalog
COMMERCIAL COLLEGE
"Certified by Texas Education Agency"
3306 Andrews Highway

QUALIFIED private piano instruction to begin for fall. Beginners, intermediates, advanced. BMED in piano. Call 694-5988.

15 Help Wanted

HELP WANTED
Typist and clerical temporary vacation relief needed now. Top pay for your skill. No fee, no obligation. Call Partime Temporary Help Service, 683-6111 for appointment.

Local fabricating firm needs one man as a shop helper. Would be involved in general skid fabrication. Good benefits. Reply Box L-25 Midland Reporter Telegram.

B & C Framing Contractors needing Carpenters, and Sub Crews: exterior trim crews, framers. Apply job site at North Garfield and Whitmire. Ask for Bobby Collins.

15 Help Wanted

NO experience necessary. Will train bartenders and waitresses. Red Fox, 106 W. Wall. Apply in person. 684-9482.

$20,000 PER YEAR
Excellent opportunity for married man, rapid advancement. Must be willing to serve 6 months training. Call 694-5110.
Fuller Brush Company

BENNETT EMPLOYMENT SERVICE
Midland Hilton Suite L-120
684-5523
Midland's Oldest & Finest
Private Employment Service

R.N. RELIEF
7 to 3 SHIFT
Weekends and Vacations
2901 West Ohio
694-8831

WANTED
Experienced siding applicators. $31 a square. Call collect 333-3907 or 563-0993, Bob Knight Siding Co., 2727 Highway 80 East, Odessa.

FURR'S CAFETERIA
now taking applications for evening parttime help for line and floor attendants. Must be neat in appearance, pleasing personality. Weekly pay, benefits. Apply in person. No phone calls please. Town and Country Shopping Center.

B & B VENDING
now hiring service men $160 per week.
Apply
B & B Vending,
Air Terminal Building,
8 to 12
DATA PROCESSING MGR.
System Unovac 90-30 programmer, system analyst and teleprocessing experience. Independent company with a package of benefits. FEE PAID. 15K to 20K. Contact SOUTHWEST PERSONNEL SERVICE, Suite 203, Building of The Southwest, 683-4221.

15 Help Wanted

SOMEONE to live in only, to care for elderly lady and do housework. Call 684-5210.

WANTED experienced service station hand. Apply at Westside Exxon, 4400 W. Illinois.

BAKER NEEDED
"M" System Stores
Dellwood Plaza
694-1823

APPLICATIONS NOW BEING
accepted. Need night help now, will have a day position open when school starts. Part time week end help considered. Apply to Terry, Burger Train, 3328 West Illinois.

ROUTEMAN LINEN SUPPLY
Good working conditions and pay. One week vacation after employed one year. Apply in person, Snowhite Laundry, 315 South Marienfeld.

$13,200
ANNUAL GUARANTEE
Plus profit sharing and insurance. Manager Trainee, average salary $21,600 for those who make it. If you have a degree or 2 years managerial experience, are bondable, above average intelligence, don't mind working 60 hours a week (no Sundays) call
WARREN BISHOP, 694-6666

HELP WANTED MAIDS
Paid vacation, fringe benefits, part time and full time. Apply in person 9 to 2 daily.
HOLIDAY INN
3904 West Wall

CAREER OPPORTUNITY
If you can type 40 wpm accurately and meet other requirements we will train you in the art of photocomposition. New equipment, excellent working conditions, and many other company benefits. Hours, 4 p.m. until 12:30 a.m. Call 682-5319 anytime after 3 p.m. Marvin Bishop, THE MIDLAND REPORTER-TELEGRAM for appointment.
An Equal Opportunity Employer

WANTED
Someone to work in the Mail Room 5 days a week and Saturday and Sunday mornings. Must have good driving record. If interested, contact:
RON HALL, Circulation Dept.
REPORTER-TELEGRAM
682-5311

EXPERIENCED valve mechanic, must have experience in repairing WKM, Evoy, CIW, etc., gate valves. Call 683-2921.

ROUTEMAN & LINEN SUPPLY
Good working conditions and pay. One week vacation after employed one year. Apply in person, Snowhite Laundry, 315 South Marienfeld.

ZALE'S jewelers has opening for assistant manager. Retail selling background preferred but not required. Zales is a national company with many benefits and opportunities. Contact Tom Savage, manager, 683-3481.

AVON
Make excellent earnings selling quality products. I'll show you how. Call Margaret Luce, Avon District Manager, 682-0870.

EVENING cook and housekeeper wanted. 3 pm to 8 pm. Excellent pay. Call 683-2606.

WEEKEND maid and baby sitter wanted 10 am to 5 pm, Saturday and Sunday. Call 683-2606.

MATURE singles or couples needed as house parents in colleges at Mexican Baptist Children's Home at San Antonio, Texas. Call Bill Jinks, administrator, at 1-512-674-3010 collect for information.

RN'S, LVN'S, NA'S
Someone, somewhere, needs you...To nurse their loved ones back to good health. This is what HOMEMAKERS UPJOHN'S is all about! We would love to have you as a member of our health team. Apply 2217 N. Big Spring Suite A. Monday - Friday, 9 a.m. - 4 p.m. Equal opportunity employer.

NEED experienced Diesel Driver to haul milk for AMPI. 930 Industry Place 684-4967 or 697-2872.

BABY sitter wanted to keep 2nd and 4th graders after school. Emerson area. Please call 684-4556 after 5:30.

NEED sales clerk and sales clerk typist. Rexall Drug Store in Village, 319 Dodson. 684-5756.

DELIVERY person full time. Apply 1605 W. Industrial.

CHIEF ACCOUNTANT
Position open with major manufacturer and distributor of oil well pumps, flow control valves, and electric motors. To be groomed for controlership function. Must be a take charge person who can supervise people. Degreed accountant must have 2 to 3 years public and or private experience. If you would like to be considered for the career growth opportunity please reply to B. M. Lamkin, Sargeant Industries, P. O. Box 4497, Odessa Texas. 79760 (915) 333-3131.

DESK CLERK
Holiday Inn, Midland
Fringe benefits, paid vacation
7 a.m. - 3 p.m. shift
5-6 days per week
Apply in person 9-1 daily.

WAITRESS
Full or part time. Also have opening for counter girl, noon time only. Apply in person only. See Mr. Hochman between 9 and 11 am or after 6 pm.
LUIGI'S
111 North Big Spring

HAIRDRESSERS
4 stations for lease.
682-7243.

15 Help Wanted

PETROLEUM ENGINEER
wanted with 2 to 4 years drilling and production experience. Excellent opportunity for advancement, good fringe benefits. Would be located in Denver, Colorado. Send resume to:
Texas Oil & Gas Corp.
3900 Lincoln Center Bldg.
Denver, Colorado 80203
(303) 893-5253
An equal opportunity employer

ALTERATION LADY
Experienced working with better garments
Apply Mrs. Ray Boneham
Julian Gold

BABY-SITTER wanted for nights, 2 boys. Must have transportation. Call 694-0267.

COOKS wanted. 16 or older: Full or part-time. No experience necessary. 5 pm til midnight. $2.30 hour. Apply in person, Skakey's Pizza Parlor, 3305 Andrews Hwy.

Expanding consumer Finance Company has openings for managers and qualified assistants. Salary commensurate with experience. Full company benefits, vacation, etc. If you have a proven track record and are looking for a change, call for an interview. 1-332-3351.

CASHIER
Experienced only-Split shift
See Mr. Hochman 9 to 11 am or after 6 pm.
LUIGI'S
111 North Big Spring

ENGINEERS - We have two special, stable INDEPENDENT oil companies seeking people with around FIVE OR LESS years of engineering experience. Both office and field work involved. All areas of engineering included. The salary will depend on you but if they want you they'll make you happy. I will work with you on a CONFIDENTIAL basis. Contact Jean Gruber at 684-5868. Contech Employment Service, 100 North "N" at Wall.

RECEPTIONIST
$500 —
No pressure on this job! Meet and greet public, occasional travel. Light typing. Free parking. See Marilyn at
CONTECH EMPLOYMENT SERVICE
100 North "N" STREET
684-5868

SALES TRAINEE
9.3 K + Incentives
National Company has excellent opening for degreed sales trainee in Midland area. Salary, incentives and excellent benefits package make this worth looking into. Cal John at 684-5868 or come by
CONTECH EMPLOYMENT SERVICE
100 North "N" at Wall

"PROSPECT GENERATORS"
Salary Open/Fee Paid
This small independent company is willing to let a geologist with 2-5 years experience use what he knows to generate good prospects and to see them followed through. Get in on the ground floor with this growing company. Contact Jean Gruber at 684-5868. Contech Employment Service, 100 North "N" at Wall. "Confidentially" is how we work.

LICENSED PLUMBERS
Top wages
Other benefits
Equal opportunity employer
683-1693 or 563-0998

ENGINEERS
36K + (depending upon experience)
NEEDED Sharp engineer with around 10-15 years total experience. Position requires quite a bit of drilling experience. Office and field work involved. Looking for flexibility. Unbelievable opportunity! Contact Jean Gruber at 684-5868. Contech Employment Service, 100 North "N" at Wall. Remember "Confidential" is our by word.

SENIOR GEOLOGIST
For Abilene area location. Excellent opportunity. Salary plus participation. All Fees paid.
A-1 EMPLOYMENT SERVICE
515 WEST TEXAS
684-5772

WAITRESSES full time, dishwasher, full time. Apply in person only from 11 to 2 at Fields Mexican Inn, 2501 West Illinois.

OFFICE NEEDS
Person who can handle lots of public contact, special projects, some typing and filing. This challenging position open for "career minded" person with good work experienced interested in young growing corporation. Salary open. Please call 683-4853. Ask for Janet.

NEEDED early morning route carrier for San Angelo paper. 683-3941.

OPPORTUNITY FOR BODY REPAIR & PAINTER
*Excellent pay plan
*Fringe benefits
*Paid vacation
*Good working conditions
PERMIAN PONTIAC
701 W. Texas
684-7101

ACCOUNTANTS, teachers, engineers and people with technical talent and communicative skills who enjoy people and figures, be a tax counselor with T.C.A. We train, no experience necessary. High commission, prestige. Reply Box L-28 Midland Reporter Telegram.

NEED waitresses for night shift 18 or over. Apply in person. 3316 West Illinois.

BABY sitter for 2 after schoolers within walking distance of West Elementary. 684-5385.

EXPERIENCED HAIRDRESSER
Needed to take over following of transferred employee. Earning potential unlimited. Days, 697-1311, evenings 697-3400.

15 Help Wanted

EMPIRE EMPLOYMENT AGENCY & SECRETARIAL SERVICE
119 Midland Savings Building
684-8772 or 563-0114

PETROLEUM ENGINEER ... experienced	24K
MECHANICAL ENGINEER ... 3-5 yrs. exp	18K
SALES ... FEE PAID ... College Chem.	14K
SALES ... FEE PAID ... Pharmaceutical	10K
DRAFTSMEN (2) ... FEE NEG	560 plus
RESEARCH CHEMIST ... PH.D	18K
SECRETARY ... Insurance	600
ACCOUNT COLLECTION CLERK	base 500
SALES ... FEE NEG ... Auto	base 575
RECEPTIONIST ... ½day split shift	base $$$
STENO	552
BOOKKEEPER ... FULL CHARGE	OPEN
SECRETARY ... oil & gas ... good bonus	650
SECRETARY ... Eng/Spanish	530
ASSIST. DIRECTOR	Data Process 15K
CLERICAL POSITION ... general office	544

WORK WESTERN GIRL ... NO FEES ... TEMP. ASSIGNMENTS
CALL: 684-5891

JOB OPPORTUNITIES
Expanding operations has created the following job opportunities:
N-C MACHINERY PROGRAMMER
WELDERS
ASSEMBLY MECHANICS
Applicants should have at least 3 years experience. Excellent benefit package, paid vacation, sick leave and group insurance. Qualified applicants please...
CALL COLLECT (915) 563-2236
or apply at office of—
OIME
East Highway 80 Odessa, Texas
Equal opportunity employer

CARRIER WANTED
FOR LARGE MOTOR ROUTE ON SOUTHEAST SECTION OF MIDLAND
SATURDAY AND SUNDAY MORNINGS
MAKE GOOD PROFIT FOR TIME SPENT
5 DAYS A WEEK AND DEPENDABLE CAR NECESSARY
IF INTERESTED, CONTACT RON HALL:
MIDLAND REPORTER-TELEGRAM
CIRCULATION DEPT.
DIAL 682-5311

SECRETARIAL POSITION OPEN IN EXECUTIVE OFFICES, LOCAL FIRM. Varied office duties. Accurate typist. Shorthand not required. Experienced preferred...but will train. Must have pleasing personality and initiative. Hours: Monday-Friday, 8 to 5. Benefits. Resume to Box R-2, c/o Midland Reporter-Telegram.

WANTED finish carpenters, sheet rock tapers. See Jim Bell, El Pasino Apartments, 2400 Whitmire, top wages. 683-6288.

TELEPHONE SOLICITORS
Work from own home and be own boss. Good company, high commission. Call Odessa, 563-0993, ask for Mrs. Nunez.

BAKER, or bakers helper needed. Night hours. Apply at The Cake Shop, 431 Andrews Highway.

7-ELEVEN
Needed: Mature, honest people for assistant manager, night or part-time clerk. Free insurance, profit sharing, good pay with overtime. Interviewing daily, 9 to 10 AM at Midkiff and Wadley store.

Full Time 11 to 7
LVN NEEDED
Excellent wages and benefits
Apply 2901 West Ohio
694-8831

HOUSEKEEPER
Large motel needs housekeeper. Insurance, benefits, paid vacation. 5 to 6 days per week. Send resume to Box L 27 Midland Reporter Telegram.

YOUNG AGGRESIVE COMPANY
Needs young aggresive man to learn machine operation. No experience necessary. Good pay and company benefits. Call for interview. 697-3291.

HOUSEKEEPER, 5 days, 9 to 1. Baby sit occasionally at night on trips. Transportation and good references required. 682-9530 after 6.

NEEDED combination delivery man and yard worker. Must be 18 or older with commercial license. Apply at 1701 W. Illinois.

NEED full time secretary. Requires heavy typing. Need 1 high school or college man for parttime work at the front desk. Apply at Central YMCA, 800 North Big Spring.

PART time help wanted, inquire in person only. 417 Andrews Highway.

NEED man for light work, lots of driving, must be self starter and able to furnish references. Excellent pay. Call 915-537-2498 between 9 am and noon.

LEGAL SECRETARY
Legal, oil & gas helpful. Typing, shorthand, or speedwriting and dictaphone. Bundle of benefits. FEE NEGOTIABLE. SALARY OPEN. SOUTHWEST PERSONNEL SERVICES, Suite 203, Building of the southwest, 683-4221.

STENO PRODUCTION	$590 up
MACHINE BOOKKEEPER	
TYPIST	$630
TRAINEE SEISMIC	$590 up
RECEPTIONIST TYPIST	
PAYROLL	$500
LAND SECRETARY	$650
CONTRACT SECRETARY	$650
RECEPTIONIST SECRETARY	OPEN
CLERK TYPIST	$416
GENERAL OFFICE	$433
ACCOUNTS PAYABLE	$468
OILFIELD SUPPLY	
SALES (2)	$10K to 14k
TYPIST RECEPTIONIST	$475
PETROLEUM ENGINEER	OPEN
MECHANICAL ENGINEER	OPEN
PLANT WORKER	$800
LANDMAN m/f	OPEN

MANY NEW LISTINGS DAILY
BENNETT Employment Service
Midland Hilton Suite L120
684-5523

RATE CLERK
Heavy experience on property fire & casualty. FREE PARKING IN THE VAUGHN BUILDING. FEE NEGOTIABLE. SALARY OPEN. SOUTHWEST PERSONNEL SERVICE, Suite 203 BLDG. OF THE SOUTHWEST. 683-4221.

EXPANDING C.P.A. firm has excellent opportunity for experienced accountant with degree. Prior experience in public accounting desirable, but not essential if other experience heavy enough. Address: Managing Partner, P.O. Box 2097, Big Spring, Texas 79720.

POSITION AS RADIATION THERAPY TECHNOLOGIST
Experience desirable. DAYS—NO WEEKENDS. Will train registered or registry eligible technologist.
EL PASO CANCER TREATMENT CENTER
CONTACT—
Elsie Mary Wernsdorfer
CALL COLLECT (915) 544-6750

MANAGER for new small apartment complex. Elderly couple preferred. Call evenings, 682-1481.

EXPERIENCED mechanic wanted. 333-1581, Nichols Harley Davidson.

DON'T STASH IT - CASH IT IN THE WANT ADS

They say everything has its place and there's a place for everything. Right? But what happens when you run out of places? When "everything" begins to fill up the attic and the basement, and piles up where you used to park your car, what then?

There is one solution to the problem that makes a lot of sense, and dollars, too. The answer is in the Classified pages of your newspaper. Here is the great merchandising mart for your stored items which are still serviceable and of value to someone.

A call to our Classified department will put you in touch with a congenial Ad-Visor. She will help you compose a low-cost Want Ad for any or all of your excess articles.

You will be surprised how many eager buyers will read your ad. They scan Classified constantly for just such bargain opportunities. Take inventory and then make that "Cash it in" call.

dial 682-5311

READ THE MIDLAND REPORTER-TELEGRAM DAILY! REACH THIS HUGE AUDIENCE WITH WANT ADS! BUSINESS HOURS: 8 to 5 WEEKDAYS; 8 to 12 SATURDAYS!

IN CLASSIFIED

DON'T STASH IT - CASH IT IN THE WANT ADS

36 Recreational Vehicles

FOR THE BEST DEAL ON YOUR NEXT MOTOR HOME
Call Marvin Holley at
NICKEL RV CENTER
694-6661 or 563-2283
"I'll trade for ANYTHING!"

1975 Mini Winnie with 3600 actual miles. Power plant, roof air conditioning, immaculate condition. A-1 Recreational Vehicles, 4120 West Wall, 695-6666.

TRAIL wide travel trailer, 20x8 expands to 20x15. Self contained. Must sell. 697-2201 extension 127, Mr. Slender.

AIRSTREAM trailer, 30-foot. Fully self-contained. Full bath, air, radio. Excellent condition. 694-5561, 694-2701.

UNDER warranty, 1975 Brougham minimotor home, roof and dash air, cruise control, all power, sleeps eight, perfect condition. $500 for equity. 694-6270.

A new 1975 Chieftan with all equipment including power plant and roof air conditioner. Buy at our cost. A-1 Recreational Vehicles, 4120 West Wall. 694-6666.

36 Recreational Vehicles

FOR RENT, 28 foot Champion motor home. 563-0653.

CLOSE out on all new Winnebagos in stock. We have Over 10 to choose from. 20 foot - 27 feet. Save thousands. A-1 Recreational Vehicles, 4120 West Wall, 694-6666.

PULL 2 wheel sleeper camper. Easy let up, clean. 682-3567.

1975 Mini motor home, auto air conditioner sleeps 6, good condition. Make offer. Our loss your gain. A-1 Recreational Vehicles, 4120 West Wall, 694-6666.

1968 Camptrailer, 7x14 Panther, sleeps 6. 682-1334.

CABOVER camper. Sink, stove, ice box and jacks. $795. Will fit either narrow of wide bed pickup. Will consider trading guns as part of price. 682-0436.

37 Auto Parts-Accessories

TORQUE flight transmission, $75. 697-2659.

FOR sale, set of 5 true spoke wheels. Fits Ford Motor Co. Automobiles. Call 684-9901 or 683-8952 after 5 p.m.

ONE pair Concorde Deserter on-off road tires, with chrome flat spoke wheels. F60-14, 6 hole, fits all import pickups. Almost new, $135. 694-3146. 103 South Bentwood.

25 radiators for sale, $15 and up for each. 682-9119.

39 Auctions

——2 BIG DAYS——
PUBLIC AUCTION SALE
1409 N. BIG SPRING MIDLAND, TX.
CALL 682-0325; 682-6471; 683-3166
AUG. 14th STARTS 9 A.M. TILL?
AUG. 15th STARTS 9 A.M. TILL?
WALL TO WALL AUCTION
LARGEST STOCK BETWEEN DALLAS & EL PASO
Hand guns, rifles, shotguns, riot guns, slug guns, black powder guns, knives. Some ole stuff, fishing gear, rafts, sleeping bags, Jerry cans, rubber boots, hip boots, ice chests, lanterns, stoves, gas cans, anchors, crash helmets, boat seats, flashlights, tool boxes, tools, adding machines, typewriters, gun cabinets, gun cases, leather goods, cleaning kits, reloading components, shot, power, reloaders, scopes, binoculars, spotter scopes, CB sets, tape decks, TVs, watches, rings, game calls, balls,s bats, golf clubs, tennis balls and rackets and 1,000's of other itmes.
MASTER CHARGE—BANK AMERICARD
Complete Hunting Season Clearance
BE EARLY AND SEE
CHUCK POTTS AUCTIONEER—TX GC760517

39 Auctions

AUCTION
Saturday, August 14, 1976 - 10:00 A.M.
City of Odessa & Ector County, Texas
CITY SHOP, IH20 & SOUTH DIXIE, ODESSA, TEXAS
14 CARS: 1974-73-72-71 FORDS, PONTIAC, PLYMOUTH & CHRYSLER w/V8 ENG., AUTO TRANS., AIR & POWER.
12 PICKUPS: 1972-71-70-69 FORDS, GMC, CHEV. & IHC w/V 8 ENG. AUTO TRANS., FLEETSIDE, STEPSIDE & STEPSIDE BEDS.
1971 FORD CLUB WAGON w/V 8 ENG., AUTO TRANS., & ROOF MTD. AIR
1956 GMC w/305 V8 ENG., AUTO TRANS. & 2 NEW TIRES
6-DUMP TRUCKS: 1971-70 IHC & GMC V/ 8 ENG. & V-6 ENG. 5 SPEED TRANS., & 5 YARD DUMPS
1970 GMC TRUCK w/V 6 ENG. 5 SPEED TRANS., 2 SPEED AXLE & 5th. WHEEL
1960 FORD F700 CAB & CHASSIS w/V8 ENG., 5 SPEED TRANS. (ONLY 20,000 miles)
2-12 YARD DUMP TRAILERS
CAT 12G MOTOR GRADER S/N 70G266 V/12' MOLDBOARDS & SCARIFIER
2-CAT. D330 ENGINES w/TORQUE CONVERTERS & POWER UNITS COMPLETE w/RADIATORS
CONTINENTAL 226 POWER UNIT
CUSHMAN LOBSTER & OTIS COASTERS
OFFICE & HOSPITAL EQUIPMENT: TYPEWRITERS, ADDERS, CHAIRS, TABLES AND BEDS
MISCELLANEOUS: TELEPHONE POLES, PARKING METERS, TRAFFIC LIGHTS, ENGINE, TRANSMISSIONS & MANY MORE ITEMS.
NO MINIMUM - NO RESERVATION
EVERYTHING SELLS "WHERE IS AS IS"
For Further Information Contact
LEE ROY FRADY AUCTION CO.
P.O. Box 2646, Odessa, TX (915) 366-5720
LIC. TX GC 0034

40 Garage Sales

1610 Humble. Thursday Sunday. Ping-pong table, pool table, bicycles, power mower, 15 foot camper, furniture, and much miscellaneous.

1610 Humble. Thursday Sunday. Ping-pong table, pool table, bicycles, power mower, 15 foot camper, furniture, and much miscellaneous.

TWO family sale. Baby things, toys, wigs, weights, and miscellaneous. 7th house on the right past I-20 on South Midkiff.

A SWAP FEST
FRIDAY, SATURDAY, SUNDAY
10-6
506 EAST FLORIDA
3 big sale days, miscellaneous items in one building. Browse where it is cool. Rent a space for $5 day. Call early! spaces are limited. 682-6492.

MOVING SALE
Antiques, three rooms of good carpet, two pairs of drapes 6 1/2 feet long, pots and pans, glassware, clothes clean and in style, and miscellaneous. Thursday & Friday.
3209 Sentinel

GARAGE sale. Odds and ends. Wednesday, Thursday, and Friday. 4511 Dengar.

COPPERTONE icebox for camper, new skate shoes, bowling ball, everything you need. 1710 South McKenzie.

GARAGE sale. Furniture, household items, clothes, etc. Thursday, Friday, Saturday. 9AM to 6PM. 2607 North "N".

REMODELING sale. Stove, head board, dishes, divan, love seat, nice mens' and ladies clothes, some linen and children clothes, picture frames and miscellaneous. 1508 East Garden Lane. 9 to 6.

PATIO sale, next to new ladies and girls clothes, bedspreads, miscellaneous items. Thursday, Friday, Saturday 9-5 p.m. 2100 North H.

MOVING sale, bicycle, roll-away bed, walking sprinkler, lots more. Thursday - Saturday. 4205 Monty.

SEVERAL family garage sale; sofa, chair, clothes and many other things. 3316 Michigan. Friday and Saturday.

GREAT BUYS
2817 DENGAR
Quality items. Drapes, spreads, dog cage, bike, clothes, dolls, carpet remnants, decorative items. Saturday, Sunday.
FREE GRAB BOX

EXTRA large selection of plants (approximately 500), 2 inch to 14. 1603 North B.

RANKIN Highway to Ridge Drive to #54 Perrie Lane. Lots of nice odds and ends. Wednesday, Thursday, Friday.

BACK yard sale. 407 West Parker. 8 Foot pool table, miscellaneous. Thursday, Friday, and Saturday.

GARAGE SALE
3414 W. Louisiana
Friday and Saturday. Some baby furniture, school clothes, sofa, lots of miscellaneous.

SALE baby items, 85 horsepower Mercury, plaques, miscellaneous items. 4611 Thomason. Thursday till sold.

40 Garage Sales

606 NORTH TERRELL
Large garage sale and patio. Friday evening, Saturday and Sunday. TV, clothing, knick knacks, cabinet hardware, (new), doors, screens, light fixtures and lots of miscellaneous.

YARD sale. Friday, Saturday and Sunday. T.V., clothing, washer and dryer, miscellaneous. 1300 Cottonflat Road Space Two.

FRIDAY, Saturday. Children's clothes, crib, baby items, stereo, bow, sofa, disposer, dishwasher, miscellaneous. 2602 Goddard.

MULTI family garage sale. Clothing, chests, chairs, tables, gerbils, books, toys, etc., Friday, Saturday. 3602 West Shandon.

YARD sale of miscellaneous items. Also Westinghouse large capacity electric dryer. $65.00. 4601 Erie. 697-4505.

GARAGE SALE
Friday, Saturday & Sunday
Toys, furniture, school clothes, small appliances, bicycle parts and lots of bric-a-brac. No sales until 8:30 am Friday.
2005 West Louisiana

FRIDAY and Saturday. Furniture, clothes, lawn equipment, plumbing supplies, and miscellaneous items. Place: corner of Midkiff and Cimmaron. 3300 Cimmaron.

BIG back to school sale, Saturday, Juarez Hall. 5 Family. Saturday 8 AM and Sunday after church. Childrens clothes, shoes and some of everything.

GARAGE sale, 4316 Erie. Custom shades, plaster, paints, clothes, miscellaneous. Now through Saturday.

GARAGE sale 3703 Neely. 1959 Rambler, 12 gauge double barrel shotgun, clocks, radios, odds and ends. Friday and Saturday.

GARAGE SALE
Sewing machine, maple corner desk, king size bedspread, custom drapes with matching shades, youth bed, 13 inch bicycle, TV, shetland pony, redwood table with benches. Clothing: children's 6 to 14, men's 42 long, women's 8 and 10. Toys, decorator's items, etc. Friday 1 to 8, Saturday 9 to 8.
4511 Cardinal Lane
Melody Acres
North on Midland Dr. past FM868, left on 2nd St.

3509 PRINCETON
Garage sale!
Like new children's clothing, size children's 10 to junior 11, 5 speed, 24 inch girl's bike, adding machine. Friday and Saturday 8:30 to 5.

FRIDAY, SATURDAY, SUNDAY
10 A.M. to 7 P.M.
3116 Mariana
Fender guitar and case, Guild amplifier, Royal manual typewriter, Harlequin and other paper back books, 4 & 8 track tape player. Country and Western albums. Lots of other things

40 Garage Sales

GARAGE sale Thursday, Friday, Saturday, 506 Howard. Everyone welcome.

BIG six family garage sale at 1219 E. Parker. Everything from Plumbing supplies, furniture, tires, tools, to all sizes of clothes, especially good children's clothes and anything from infants to teenage clothes and very cheap.

2803
Haynes Drive
9-5 Friday and Saturday, size 10 maternity clothes, furniture, kitchen items, hair dryer, Singer sewing machine with walnut cabinet, baby bed, macrame, bicycle, radial tires, clothes all sizes, lots of miscellaneous.

GARAGE sale at 2511 College. Friday, Saturday and Sunday. Furniture, toys, bicycles, clothes and lots of odds and ends.

GARAGE sale, lots of good school clothes, electric barbeque grille, bicycle, insulators, and miscellaneous. 216 North Dewberry, Thursday, Friday and Saturday.

DORM rug, braided oval rug and runner, exerciser, pictures, recliner chair, ping pong table, clothes, and etc. Friday, Saturday and Sunday after 1 PM. 1900 Hughes.

PATIO sale, king mattress, coffee table, end table, bedroom suite, glassware, college clothes and miscellaneous. 8 a.m. 1705 Princeton.

GARAGE sale, girls clothes and miscellaneous. Friday and Saturday. 4424 Roosevelt.

GARAGE sale. Handcrafted jewelry, toys, small appliances, carpet shampooer, clothes, sewing machine cabinet, macrame and miscellaneous. Friday 1:00 to 6:00, Saturday 8:00 to 1:00. 2311 Fannin.

THREE family yard sale. Maple dining table, used carpet, clothes and miscellaneous. Thursday, Friday and Saturday. 3320 Dengar.

3615 West Storey. Thursday, Friday, Saturday. Teenagers clothes 7, 9, 11. Barstools, small wrought iron tables, 5,000 CFM 2 speed draft air conditioner, good condition. Good used water heater. Miscellaneous.

1103 West Missouri. Friday and Saturday. Baby items, clothes, gerbils, toys, and miscellaneous.

Dinette set, day bed, luggage, cameras, radios, hi-fi equipment, yard furniture, kitchen items, typewriter, toys.
Saturday 9-5, Sunday 1-5
3213 DURANT

SATURDAY ONLY
9 TILL 6
1205 CENTURY
(off Midland Dr. West of Western Hills Shopping Center)
Furniture, bedding, clothing, odds & ends.

MOVING SALE
Furniture, freezer, clothes, books, knick knacks, Bar-B-Q, hair dryer, house: 2 acres, warehouse, Volkswagen, 1972, 2 wheel trailer, riding lawn mower, 10 hp.
Greenhill Terrace
North on Midland Dr. to Mockingbird, turn left watch for signs.

BACKYARD SALE
Mowers, edgers, guns, CBs, furniture, clothing, and knick knacks, Open Saturday and Sunday, Check at front door. 8 A.M. to 8 P.M.
4706 WILSHIRE

SATURDAY ONLY
1501 DOUGLAS
Bookcases, table, drapes, 8 track stereo, toys, back to school clothes, trailer hitch, lamps and lots of knick knacks.

GARAGE SALE
Antiques, furniture, china, Roll-top desk, chairs, tables, light fixtures, decorator items, and all size clothing. Friday, Saturday, and Sunday, 9 to 7. 1903 North "H".

3 FAMILY GARAGE SALE
All day Saturday and Sunday afternoon. Playpen, stroller, car seat, childrens school clothes, toys and miscellaneous. 4311 Harvard.

GARAGE SALE
3706 AVONDALE
Friday and Saturday
Clothes all sizes, toy, dishes, bed frames, pickup camper jacks, car parts, lamps, couch, storm door, lots of miscellaneous.

EXPLORER Post 160. Lawn mower, furniture, clothes, toys, etc. 3231 Cimmaron. Friday through Sunday. 697-3066.

GARAGE sale, 2303 Stanolind. Friday 3 to ? Saturday 9 to ? Den couch, gold recliner, pictures, lamp, odds and ends.

GARAGE sale, Friday Saturday and Sunday. 1408 S. Mineola.

904 Princeton. Plants and many miscellaneous items. Friday, Saturday and Sunday. Hours open to public.

3537 West Shandon, 9-5 Saturday, 1-5 Sunday. Headboard, mattress and springs, games, clothes, miscellaneous.

2400 West Golf Course Road Dishes, furniture, clothes, books, childrens and adults. (summer and fall) Knick knacks.

FRIDAY 9 to 7 and Saturday. Childrens clothes and adults clothes. Much miscellaneous. 3520 West Ohio. 697-3916.

THREE family garage sale. 3515 Gulf. Friday and Saturday 9-6. Bicycles, appliances, canning jars, lots of childrens school clothes, some like new and miscellaneous.

GARAGE sale. Lots of clothes, miscellaneous. 3118 Mariana. Saturday and Sunday. 9 A.M.

BIG garage sale at 4400 Erie Drive. Beds, couches, chairs, school clothes, baby items and decorative items.

1807 BATES
first street West of Midland Garden Center. Mattress, and box springs, 3 piece couch, television, tables. Friday, Saturday and Sunday.

GARAGE SALE
1203 WEST WASHINGTON
FRIDAY THROUGH TUESDAY
Lots of baby clothes, baby swing, adult's clothes, mens and womens. Everyone welcome.

Saturday & Sunday
4308 Princeton
Trombone, bicycles, 1957 Ford Station Wagon, 1967 Plymouth, teenagers clothes plus a variety of miscellaneous items.

GARAGE sale, 4506 Parkdale. Friday after 5, all day Saturday and Sunday. Clothes and miscellaneous household items, dog.

MOVING to apartment. Household items large and small. Frigidaire side by side refrigerator freezer, glass top dinette, antique side board, dressing table, 10 speed Vista. 2011 Shell. Starts Friday.

HEAVY duty metal tool box for pickup. Schwinn bicycle, sewing machine, camping equipment, clothes, etc. 108 North Glenwood.

PATIO sale, 802 Boyd. Saturday and Sunday. Clothes, miscellaneous.

GARAGE sale, 2505 Elizabeth. Stereo, television, new Avon, Children's clothes, miscellaneous. Saturday 9 till dark. Sunday 2 until.

40 Garage Sales

COLOR TV combination, 2 couches, pictures, records, portable stereo. Heath metal locater, dog training collar. Miscellaneous. Saturday and Sunday. 3206 Travis. 694-4277.

PATIO sale, #6 Auburn Court. Furniture, boys, girls and adults clothing, miscellaneous items. Friday 1-6, Saturday 10-5.

REMODELING garage sale Saturday only. Coppertone, double oven, electric range. Tool box with headache rack, clothing, shoes, dishes and miscellaneous. 1708 Harvard.

GARAGE sale at 1108 W. Kentucky. Saturday and Sunday from 8 a.m. to 9 p.m. Girls school clothes and miscellaneous.

CHAIR, lamps and miscellaneous. Teenage clothes and other odds and ends. Saturday and Sunday. 3312 Camarie.

41 Miscellaneous

CARROUSEL
LAST CALL SALE
75% OFF
Most Junior
All Preteen
Special Group
Girls 7-14
2503 West Ohio Village Annex

BICYCLES
Produced prices for back to school
"Selection Good"
Baskets - Flags
BIKE REPAIR
All kinds - All prices
J & C USED BICYCLES
3202 West Front
697-2902
Sat - Sun

MILDEW REMOVER X-14
Just Spray, Let Dry,
Mildew is gone. ONLY
$3.18
Trigger spray additional cost
Modern Floor & Paint Inc.
3105 W. Industrial 682-7391

HODGES Furniture and Appliance. If you buy before you buy with us we both lose money. 3101 North Big Spring.

LIKE new, TRC55, base station. Plus 11 mike, Starduster antenna. Coax and tower. 683-1397.

WE will buy anything of value. Large or small items. Anything you would like to sell for cash. Surplus City, 2701 West Wall. 697-2289.

115 Volt 12,000 Btu furnace. $100. Call 682-0668. Inquire at 711 South Colorado.

PING pong table and accessories. Dinette table and 6 chairs. Pansonic AM-FM stereo with speakers. 694-0252, 3214 Travis.

CUSTOM made one wheel luggage trailer with aluminum top. 684-5388.

THREE cubic foot refrigerator, 20 inch girl's bicycle. 4419 Gulf, 694-3896.

THREE 2 way radios, GE Highvand and base station. Also 100 foot tower. 697-1648.

WANTED used screen doors, furnaces, other building materials. Must be in good condition. 684-8222.

FOR sale. Used lawn mowers. Electric motors. 1611 West Louisiana.

12X12 area rug with bindings on all sides. 12X12 pad, in real good condition. 682-2905.

NEW 123A Johnson with extra crystals plus 100 watt power transistorized Linear. $250 firm. 684-7655.

LONG wide bed pickup camper shell, in very good condition. Call 694-9951.

SCHOOL CLOTHES FOR SALE
Girls size 12, 14. Dresses, jeans, pant suits, blouses and coat. Boys size 20. Knit shirts, long and short sleeved. Some new. Jeans and dress pants. 30 and 31 waist. Everything extra nice.
2614 Maxwell, 682-4291

ONE couch, $12. One electric range, $14. One refrigerator, $19, twin or full mattresses from $3. Double dresser, $29. one refrigerated cooler, $129. Matlock Furniture, 805 South Big Spring.

CAMPER, Apache fold-out, excellent condition, black-white portable TV, working. Heavy solid maple table. 4403 Roosevelt.

MONEY for scrap computer, key punch cards and paper. Will pick up. 682-8993, 697-4267.

MAYTAG washer, $65.00. Wizard dryer $50.00. 2 1/2 ton Frigidaire window air conditioner $200.00. 694-2769.

COFFEE table, almost new $20.00. Boy's jeans size 12, clothes, all sizes. 304 W. Jax.

PLANT SALE
Hanging baskets and tropical plants. 8 - 6 Friday thru Sunday.
609 North Carrizo

I want to buy a wind charger. Phone 682-9324.

PROPANE system for Chevrolet pickup. Garage door. 682-4834, 684-5525.

FOR SALE:
Used 16 ft. covered Hale factory built stock trailer with electric brakes, also 14 ft. Glastron Bass boat & trailer with 33 hp. Johnson motor.
Call 756-2366
Stanton

DESK, break-down ping pong table, golf clubs, oak bunk beds with mattresses. 684-6809.

CHANDELIERS
One 6 light silver, small and large gold, red tulip floral, blue china chandeliers. 2 blackberry Tiffany lights. Antique Chippendale sideboard from England. Four 30 inch bar stools. Until sold.
684-9798

TWO wheel trailer, laying hens, bantams, two aquariums with fish, new 10 speed bike. 505 Raymond or 697-2380.

SEWING machine tune up special. Delint Oil Adjust tensions and set for knit fabrics only $7.50. Saturday only. Call Wootens Sewing Machine Service. 694-4568.

ELECTRIC motor, 1/4 horsepower two speed and electric water pump for evaporative cooler. $50. 682-9257.

TWO wheel trailer, 6 1/2 x 8 foot bed, has storage for camping gear. 684-7775.

42 Household Goods

SOLID wood dining table and chairs for sale. 682-7749, 682-1318.

42 Household Goods

HODGES Furniture and Appliance. If you buy before shopping with us we both lose money. 3101 North Big Spring.

ON THE SPOT CASH PAID FOR
your good used bedroom & living room furniture. Working refrigerators, washers dryers, lamps, dinettes, air conditioners, heaters, pictures, pianos, organs, TV's & stereos, etc.
HANCOCK SECOND HAND STORE
683-8584 682-1831
315 E. Wall
We buy sell and trade
We pickup and deliver

USED General Electric stove. $75. 697-3540. 4607 Brookdale.

FOR sale 1962 Norge side by side refrigerator freezer, 1973 Catalina range, coppertone. 683-6731.

WHITE trundlebed, small white chest and desk. Call 694-9808.

EARLY American couch, green, 96 inches long, good condition $150. 2 maple step tables, 1 maple coffee table, $50. 682-3279.

One piece built-in range and oven, one year old. $85. Call 697-2040.

ONE complete bedroom suite, 1 year old, in good condition. Spanish style 5 piece living room suite, 1 year old, excellent condition. Call after 6 or come by Midland Mobile Ranch, Space 2A. 683-1575.

THIRTY inch electric stove. Clean, working, $60. Full bed mattress and box springs. $25. 4210 Tanner Drive.

TAPPAN Eye Level Gas Range. $75.00. 563-0852.

Two pairs of custom made lined drapes, cornice boards, shears and rods 48" x 82", one green sculptured nylon carpet 28 square yards, one green shag rug 9 X 12, three spanish tables, 683-1917, 2509 Goddard.

FOR sale king size bed $100. Full size mattress and box springs, $50. portable Kenmore dishwasher, $150. 682-7418.

SIX foot freezer, Maytag washer and dryer, new bed frame, box springs and mattress, and dresser. 682-2364.

MAGIC Chef gas range. (Avocado) $85. 694-6357.

BABY crib, youth bed, mattress, bedding, $45. 694-4753.

FOR sale: 18 cubic foot General Electric refrigerator. Coppertone. $50. 683-6842.

GE heavy duty coppertone dryer, gas. $130. 694-6140.

3 piece bedroom suite $149, recliner Berkline Lazyboy, Stratford and others from $69.95. Curtis Mathes Solid State console, save $100. $599 with working trade. Patio furniture at discount prices. Sealy mattresses and box springs, twin size from $98. Matlock Furniture, 805 South Big Spring.

3 piece Mediterranean bedroom suite, mattress and box springs, $75. Sears 8000 BTU air conditioner, in good condition, $100. Sunbeam hair dryer, $15. Call after 6, 697-2709.

KING size bed, twin bed, dinette, 2709 West Washington.

KENMORE washer, dryer, good condition, $50 each. 694-6821 after 6.

BED, $40, Small chest, $20., French Provincial chest and small bookcase chest, $35. each, 2109 West Michigan.

TWIN bedroom suite, king mattress, coffee table and step table and miscellaneous. 1705 Princeton.

GREEN vinyl sofa, chair and ottoman for sale. $75. Call 694-9808.

19 foot Frigidaire refrigerator, frost free. New dinette set. 682-1903, 694-0242.

FOR sale white Signature electric range, with double ovens. $85.00 697-1297.

CONTEMPORARY couch, $75. Kenmore Zig Zag sewing machine, wood cabinet, all attachments. Both in excellent condition. 694-5546, 694-0107.

FOR sale Frigidaire electric double range. Stainless steel and chrome. Like new. call 694-5002.

FOR SALE
Beauty Rest mattress, box springs & steel frame, full size, clean, good condition, $100. 2 metal cabinets 30X65, 5 shelves & doors, $25 each. New exercise bicycle $50.
684-6805

Custom made draperies, gold loose weave and decorator rod 80x58. Green drapes with swag, 74x84. 2 pair gold drapes with swags—fits two 52x84 windows. Brass candelabra with 8 smoke glass chimneys, small brass light fixture.
697-1605

CARPORT
749 BOYD
Console stereo, 2 club chairs, 2 French antique chairs, conventional buffet, marble top coffee table, 2 Mexican night stands. Large wing chair.

ONE blue Spanish sofa, excellent condition $75. Two modern chairs $25. 683-4947.

PHILCO walnut console stereo AM-FM radio combination. Good condition. 682-4004.

SIDE by side refrigerator freezer, glass top dinette, antique side board, 10 speed Vista bike, all like new condition. 2011 Shell.

43 Sporting Goods

USED Citation power built irons. 2-PW, like new. 694-9782 or 694-8782.

Mule back expedition forming now to Western Sierra Madre Mountains of Old Mexico. Qualified members needed.
For information,
call 694-7503

ATTENTION DOVE HUNTERS
Skeet and trap ranges on Holiday Hill Road will be open each Thursday, Saturday and Sunday afternoons during August. Visitors welcome.

LLAMA 45 automatic pistol 2 weeks old. $125. 682-9840.

RIFLE and pistol reloading set. Complete with all accessories. $175. 682-6678.

SMITH and Wesson 38 Special. Model 10, 4 inch bull barrel. High standard 22 magnum revolver in a satin finish. 697-1900 after 6.

44 Antiques & Art

GRANNY'S ANTIQUES
Granny's liquidation continues.
Prices further reduced.
Large selection of good glass.
GRANNY'S ANTIQUES
700 Crane Avenue
Odessa, Texas
337-4822

ANTIQUES
Dispersing with part of 4 generations of antiques, primitives and collectables. Thursday and Friday 9 to 4, Saturday 9 till noon.
1303 East 23rd, Odessa

ANTIQUES
Grandfather clock, china cabinets, Ladies fine oak desk. Also have fine China and Cut Glass.
604 N. Graham, Odessa
332-2972

ANTIQUES
Mahogany flip top table, chippendale legs, $85. Four beautiful mahogany chairs, upholstered seats, $65 each.
684-6805.

44 Antiques & Art

WILFORD C. PHILLIPS ANTIQUES
Art Conservation
and Restoration
FINE ANTIQUES
#6 Widner Strip 694-7396

45 Musical Instruments

FOR sale 2 Gemeinhardt flutes. In excellent condition. 684-8794.

ONE Cornet for sale in good condition. Call 682-2075.

2 year old Wurlitzer organ, $600, excellent condition. 682-9255.

FOR sale trombone. King model 4 B. Less than one year old, looks brand new. 694-2171.

BACK TO SCHOOL SPECIAL
On Pianos
Wurlitzer, Mason & Hamlin
ORGANS
Wurlitzer, Conn
See and hear the magnificent music machine ... THE WURLITZER FUN MAKER ORGAN.
DOC YOUNG MUSIC COMPANY
410 E. 8th, Odessa

FOR sale Baldwin Orge-sonic organ and Hardman studio console piano. 694-6267.

STANDEL bass guitar, custom amp speaker column. $600. 683-6990. After 6, 694-2113.

FOR sale, 5 foot 7 inch Baldwin Grand piano. Call 694-6325 after 5 pm.

GOOD beginner B-Flat clarinet and Ludwig snare with case. 684-7915.

TROMBONE for sale. $85. 694-5810.

GOOD used clarinet for sale. $75. 694-1878.

GEMEINHARDT French Flute. 4023 Roosevelt.

CONN trombone with case for $100. Also Majestic trumpet with case for $75. 683-7815.

BUNDY coronet in good condition. Good beginner's instrument. 694-8176.

BAND students, we have a Bundy cornet for sale, used only 1 year. $150 cash. Approved by local Junior High band director. Call 682-1290.

KING trombone with F attachment and case. Excellent condition. Call 694-6304 after 5. 2815 Marmon.

GUITAR collection for sale. Black Beauty Les Paul Custom, Martin, Gretch Custom Jazz, Gibson Standard, Fender Standard, Gibson Bass, many other guitars and amplifiers. Drum set, $2000 value, $650. 684-8365.

PIANO, Baldwin. Beautiful ebony spinet with matching bench. 3 years old. $850. 809 Sinclair. 683-1950.

FOR sale upright Fisher piano. $300 firm. 684-8177 or 1501 North Lamesa Road.

FOR sale. Leblanc L 7 clarinet, good condition. Call 694-4854.

47 Good Things to Eat

COOKING apples, half bushel and bushel lots. Will have delicious apples early August. 683-7720.

FRESH vegetables, blackeyed peas, squash now; corn and okra soon. You pick or we pick. Call 684-8446.

BLACKEYED peas for sale. $3 a bushel. You pick. 684-7017.

FIGS for sale. $2.75 gallon. 682-9550.

50 Office Supplies

JOE Gool repairs all makes of electric typewriters, adding machines and calculators. 683-8774.

RENT or lease a 2 total or 4 total electronic cash register. Gool Office Equipment. 683-8774.

52 Air Conditioning & Heating

Assorted sizes. Good used evaporative coolers and refrigeration units. Also new units, controls and motors. Service all units.
JERRY'S SHEET METAL
700 N. Ft. Worth 684-4495

3 ton gas central air conditioning unit, excellent condition. 683-6831.

53 Building Materials

GOOD used tin. 12 foot, $5 each. 8 foot, $3.25. 1x12-16 Foot, $2. 684-5234.

54 Portable Buildings

BARGAIN
Must Sell
SKID MOUNTED
LIFETIME ALUM. BLDG.
12x40 and 12x24
CEN-TEX
PORTABLE BUILDINGS
WE'LL DELIVER
563-0022

ONE 12x24 used building. 563-2664.

NEED more storage for your valuables? See our new hardwood sided buildings and barns. No foundation required. Delivered. Morgan, Highway 80 West. 563-1807.

55 Machinery & Tools

AIR compressor on 60 gallon tank, 9 horsepower Wisconsin Engine. $300. 697-4011. 3220 Delano.

56 Oilfield Supplies

FOR SALE: NEW domestic 5 1/2" N80 casing. 6,056' 20# LT&C, $6.39 per foot. 18,160' 17# LT&C, $5.43 per foot. Phone (915) 682-8261.

8,000 feet 5 1/2 inch 17 pound casing. 8,000 feet 2 3/8 inch EUE tubing. 1350 feet 8 5/8 inch 24 pound casing. All new domestic K 55 or better. Bargain. 915-267-5621.

58 Livestock, Poultry

WEANING pigs for sale. 3 way cross. 8 weeks old. 694-8195.

FOR sale, excellent quality prairie hay. Rankin Highway. 682-4714.

TEN year old thoroughbed, New Mexico Hunter, Jumper and Pleasure champion. $1,750. Call Norm Stevens, Days (505) 622-3770.

STALLS for rent with extra large runs. Northwest of City, close in. 694-0813.

SORGHUM hay and oats. Call 682-2426 after 6.

HORSE shoeing and trimming. Call Tracy Glover. 697-4612.

6 1/2 YEAR OLD SORREL MARE
good with cattle and on barrel or for brood mare. Must sell, moving. $450 or best offer. 694-5080 after 5 p.m. on week days only.

4 year old registered Quarter horse; 9 year old registered Appaloosa. 682-2664 or 684-5714.

GENTLE horses for sale. One gelding, and two mares in foal to Leopard Appaloosa. 682-0186.

ALFALFA for sale. $2 a bale in the barn. 682-5655.

SWEET sue hay. $1.00 per bale. Call N.J. Bell at 683-7802.

ATTENTION winter hay sale. The last week. Fresh baled alfalfa pick up in field. $1.50 per bale. L. C. Duke. 682-4424.

SHETLAND pony. Very gentle. 694-8752.

LIKE new two horse Stidham trailer. All new rubber. Call 694-8346.

FOR SALE USED
16 foot
covered Hale factory built stock trailer with electric brakes. Also 14 foot Glastron bass boat and trailer with 33 horsepower Johnson motor.
Call 756-2366 STANTON

REGISTERED QUARTERHORSE
7 years old, 16+ hands, grey gelding, green Hunter, thoroughbred type, $2000. 10 year old Sorrel gelding, Quarter type. All around English and Western Horse. Excellent disposition and manners.
Call 694-8346

EIGHT year old Appaloosa mare. Gentle, for anyone. Reasonably priced. Call 366-5701.

58 Livestock, Poultry

FOR sale live rabbits, fryers, roasters, also large [illegible] worms. 682-9717.

SADDLES, [illegible]

HORSE stalls with [illegible] for rent, South side. [illegible] Ruth Martin, 697-[illegible]

THREE year old [illegible] gelding. Broke [illegible] custom built [illegible] trailer. 694-60[illegible]

59 Pets

DOGHOUSES, playhouses, rabbit hutches. All building supplies. Andy's Lumber Yard, 1601 Industrial. 682-8294.

ADOPT-a-pet. Puppies, kittens, cats, dogs. SPCA. 1601 Orchard Lane. 10 to 5. 684-4794.

QUALITY German Shepherd puppies. Registered Pedigreed. Rolfspecht Kennels. 682-3014. After 5 weekdays.

FOR sale AKC Great Dane. 694-2480.

ONE AKC eight week old blue Doberman Pinscher for sale. 682-8108 after 5:30.

FULL blood female Dalmatian. Needs good home. Must pay for SPCA bill and news ad. 682-1333, 683-7516, 683-6504.

AKC registered, 6 purebred Doberman puppies for sale. Available September 14th. 2005 West Missouri. 563-2135.

RODESIAN ridgeback pups for sale, beautiful ridge. $50. Call 684-5234.

HURRY! HURRY!
to the 3rd anniversary at
PETS GALORE
10% off fish and bird goods. 20% off on aquarium set ups. Register for free door prizes, first, second, third. In the Village. 684-7394.

AKC Chihuahua puppies, pocket size. 683-6678.

6 full blooded Great Dane puppies for sale. $50. 694-4281.

BEAUTIFUL Irish Setter puppies for sale, AKC registered. Clyde [illegible] 915-893-4980.

FOR sale registered Doberman, eight months old, well trained. Also registered AKC Old English Sheep dog. Call 563-2010.

FULL blood Alaskan Spitz puppies. $25 each. 682-0276 after 5.

ONE AKC apricot female poodle, 6 weeks old, $100. 684-7926.

ONE free fan and white male kitten to give away. 3 weeks. 684-7559.

BEAUTIFUL registered Persian kittens for sale. 694-4847.

AKC Doberman puppies. 8 weeks old. Males $125. Female $100. [illegible] After 6, [illegible]-4678.

COLLIE puppies. AKC registered. Sable and white. 7 weeks old. Phone 682-2378.

AKC registered Doberman Pinscher puppies, black and tan. Champion blood line. [illegible] 697-1618.

MOVING. Need to find good home for black part Dachshund puppies and 7 months old male Tabby cat. 684-5130.

TO give away, 1 white kitten. 2807 North "D" 682-4892.

AKC Labrador Retreivers. Just born. First come, first served. Blacks and chocolates. Call 683-3565 after 6.

WEIMARANERS, AKC, 3 silver females. Excellent, hunting, obedience or family dog. 694-5216.

FREE, cute kittens, box training. 3329 Camarie. 694-1797.

SHOW potential AKC Doberman pups at pet prices. Also grown dogs. Red and blue stud service. Phone Odessa 381-0562.

COMPLETE 15 and 20 gallon aquarium set up including double stand and fish. $100 firm. 682-3186.

WEIMARANER puppies for sale. Welped 7/1/76. AKC registered, $100. 4608 Brookdale. 694-0854.

60 Furnished Apartments

MOTEL, TV, phone and maid service. Kitchenettes 694-6686. 3307 W. Front. Coat of Arms Inn.

FUN LIVING! KITCHENETTES
Available by Week
Nice furnishings, including tv. Maid service furnished. Kitchen utensils and dishes available. 2 swimming pools, liquor store on grounds. Club and restaurant on premises. Dial out phones. Thermostatically controlled refrigerated air conditioning and heating. Laundromat.
DESERT INN MOTEL
3101 Bankhead Highway 694-6626

FURNISHED APARTMENTS
TALL CITY APARTMENTS
1506 Garden City Highway
ALL BILLS PAID
$17.50 to $25.00 Per Week
Phone 683-4409

WINDSOR PLACE
FINEST & MOST SPACIOUS
Furnished & Unfurnished
1, 2, 3 Bedroom Apartments, Total Electric, All Bills Paid, Dishwashers, Swimming Pool, Club Room, Laundry Facilities.
1801 N. Midland Drive [illegible]

PLANTATION MANOR
3000 W. Kansas 694-2361
LA CASITA
2900 W. Illinois 694-2486
21 WADLEY
2100 Wadley 684-7884
Efficiencies, 1, 2, 3, bedrooms, furnished or unfurnished.

TWO bedroom, all bills ... paid, close to town, laundry facilities. Rent-a-Home. 563-2284, Fee.

BRIAR-CREST APTS.
684-5491
Efficiencies and 1 bedrooms
Furnished, carpeted
Close to downtown
501-C, West Estes

SMALL efficiency. Good location. No pets. Deposit, $125 monthly. Call 682-9552 8 to 5.

VALENCIA VILLA, 4000 West Illinois. Apartment No. 125. 1 bedroom furnished $205 to $220. Resident pays electric and rented by applicant only.

ONE bedroom furnished, bills paid, $175 monthly, deposit required, no pets. After 5:00 p.m. call 683-8876 or 682-7030.

CLEAN furnished 1 bedroom apartment. Ideal location. 682-6903 or 683-2094.

APARTMENT for rent, all bills paid. $165, month. 683-6809.

61 Apartments Unfurnished

LA POSADA APARTMENTS
NOW LEASING ... EFFICIENCIES
1 bedroom, 2 bedroom studios with carport. All electric kitchens, four color schemes. Call Vicki Bennett.
697-3121

DELUXE, new 3 bedroom duplex. Ready for occupancy August 14. Large 2 car carport, lots of storage, walk in closets. Near Midland College. 697-1511.

NEW unfunished 1, 2, 3 bedroom apartments, some with washer and dryer connections. Close to downtown. Alpine Apartments, 502 George Street. 682-6892, 682-1481.

NEED to rent 3 bedroom or 1 3/4 baths. Air, fenced, garage. No more than $180. Prefer West side. Call 697-3048.

THIS is a luxury duplex, large two bedroom, 1 1/2 baths, in a excellent area. 683-5363 or 694-5073. Landmark Realtors.

62 Houses Furnished

$150, 1 bedroom, air, carpets, 1 child accepted. Rent-a-Home, 563-2284, Fee.

FURNISHED or unfurnished its your choice in this 3 bedroom. Call now. Rent-a-Home, 563-2284, Fee.

SEPTEMBER 1, 2 bedroom, only $165. Call now. Rent-a-Home, 563-2284, Fee.

TWO bedroom furnished house for lease. Located near downtown Midland, phone 683-4353 between 8 am and 6 pm.

62 Houses Furnished

AVAILABLE 15th, $135. One bedroom, furnished, in west Midland. Won't last. Rent-a-Home, 563-2284, Fee.

63 Houses Unfurnished

NORTH! Large 3 bedroom, 2 bath, double garage, refrigerated air. Kids. Rent-a-Home, 563-2284, Fee.

Attention Landlords and Real Estate Agencies and Apartment - Managers. Sell vacancies fast. Screened tenants at no cost or obligation to you.
Rent-A-Home
563-2284.

2000 square feet, 3 bedroom, 2 bath, extra large yard and trees. $400 a month, first and last month. 682-3631.

EXECUTIVE with family of 4 wishes to rent 3 bedroom, 1 1/2 bath with garage. 694-7774 extension 101.

1600 NORTH BIG SPRING
House or office. 3 bedroom, 1 bath. No children, 1 year lease.
694-6807

63 Houses Unfurnished

TWO bedroom, fenced, garage. $200 per month. 694-2410.

FOR lease, two bedroom, 1 1/2 baths, stove and refrigerator furnished, double carport, first and last month's rent. $100 damage deposit. $280 per month. Call 683-4811 ext. 39, or 682-1582 after 6 or on weekends.

64 Bedrooms

ENJOY carefree living at Travel Inn Motel. Weekly and monthly rates. Cable TV and swimming pool. Maid service. 682-9793.

ROOM for rent. 1907 McDonald. 697-4675.

LOVELY bedroom and meals, in private home. Inquire 723 W. Louisiana.

EXTRA large. Private bath and entrance. Refrigerated air. Refrigerator also. 682-1745 or 682-5405.

65 Mobile Homes for Rent

14X76 3 bedroom, 2 bath, stove and refrigerator furnished. Call after 6 PM weekdays. 683-8737.

66 Mobile Home Space for Rent

FOUR acres with fenced yard and storage. Water furnished. $110. Call 697-2379 after 5 and weekends anytime.

MOBILE home space for rent. Will accomodate up to 80 feet. 694-1857.

67 Business Property-Office Warehouse for Rent

Canton's Mini Storage
48 Mini Storages - Ready To Move In
10x24's & 10x28's
694-8149 • 4604 Sinclair • 694-4414

[illegible] square feet office space. 1608 South Main. 683-8210 day, evenings 694-2819.

CHOICE office location. 501 N. Big Spring. Lot size 150x140 feet. 74x20 feet masonary building. 2072 square feet, plus 8440 feet asphalt parking. Country Realty, Marie Robertson. 684-9020.

STORAGE SPACE
1200 square feet: $120 per month.
Call Thelma at
Don Johnson Realtors
683-5333

OFFICE space available in the Patio Building. 308 North Colorado. Phone 682-8686.

15,000 square feet in Village Shopping Center. Excellent retail center. Ronald James Realtors, 682-0581.

LUXURY office space available for rent. Furnished or unfurnished. Downtown Midland, 2,612 square feet. 7 private offices. Conference room, large reception area, coffee bar/filing room. 682-7955 for appointment or information.

OFFICE space for lease. Convenient to downtown. Excellent parking. 697-3241.

NEW one or two offices. Approximately 300 square feet each at airport. Available immediately. Convenient to both cities. Call 563-0112 for information, Monday thru Friday.

67 Business Property-Office Warehouse for Rent

OFFICE space in downtown area. One room, 4 room or more. Call Jack Mogle, Realtor, 683-1808.

10x16, 12x20, 12x32 paneled, wired and insulated portable offices. Buy, lease or rent. Delivered. 563-1807.

DELUXE two room suite. Chancellor building. 683-2040.

68 Recreation & Resort Rentals

RUIDOSO cabin for rent by day, week, or month. Completely accomodates 8 to 10. Has color TV with cable. Call 682-5263 or 682-2926.

69 Hunting, Fishing Leases

HUNTERS!!! SOLVE Your LEASE Problems
CHOOSE AND ENJOY YOUR OWN HUNTING SITE. GAME INCLUDES ANTELOPE, DEER, JAVELINA, BARBADOS, QUAIL, DOVE. WE HAVE 5 desirable sites of 100 acres or more at $115 per acre. 5-to10 percent down with the balance at 8 1/4 percent for 30 to 40 years. Water on all tracts. Landing strip privileges. Just 3 hours from San Angelo. Available for this hunting season. CHOOSE YOURS NOW!
TEXAS REALTY
of Angelo, Inc.
C. M. (Andy) ANDERSON, Broker
915-655-0502

70 Oil & Land Leases

WE buy producing royalties, minerals, overrides. Martin, Williams, and Judson. 413 First National Bank Building. 682-5216.

79 Mobile Homes for Sale

WHY THROW MONEY AWAY??
Every month on rent
when you can buy your own home
1972, 12x60 Concord $6499. $1013 down. Only $138 for 84 months. APR. 14.44
1972, 14x52 Contemporary $6199. $968 down. Only $109 for 120 months. APR 13.81
1973, 14x70 Solitaire, $9976. $1557 down. Only $172 for 120 months. APR. 13.81
1972, 14x75 Heritage $9708. $1514 down. Only $166 for 120 months. APR. 13.81
1968, 12x65 Solitaire $6710. $1047 down. Only $148 for 84 months. APR. 14.44
A-1 Mobile Homes
4120 West Wall 694-6666

USED! 14X70 3 bedroom, 2 bath, excellent condition, priced to sell. 563-8649.

TAKE UP PAYMENTS
Make 3 back payments of $146 each and assume balance on nice 3 bedroom mobile home.
563-0653

FOR sale, 1976 Carousel 14X70, 3 bedrooms, 2 baths. $1400 equity, and assume payments of $130 a month. Call 694-7673, ask for Cliff.

14X72 Baywood. $1,900 equity, assume loan. 3 bedroom, 1 3/4 bath. Central refrigerated air. Built in range and oven, dishwasher, disposal. Unfurnished. Call Nancy Witten 683-3884. Williams & Associates, 694-9663.

1974 3 bedroom, bath and 1/2. Partially furnished. 14X65. $10,500. Call 263-0829, Big Springs.

6 MONTH OLD 1976 WAYSIDE
Mobile home, fenced in yard, portable storage building, refrigerated air, anchored and skirted at Airline Mobile Home Park. Low equity and assume payments. Call 697-4462 or 333-2393. Ask for Chris.

IMMEDIATE POSSESSION
2 bedroom, 1 3/4 bath mobile home complete with sparate dining room, has corner hutch. The master bathroom has double vanity and lots of closets and dresser in master bedroom. You'll love the dishwasher, washer & dryer, built-in oven and range. Fully furnished and tied down. To see call Birdie Crowder, Associate Hasha Realtors, 687-6264, evenings 683-2379.

25 per cent!! Two new display models that must be sold. We've had these show houses too long. Our loss your gain! (14x65 and 14x57). A-1 Mobile Homes, 4120 West Wall, 694-6666.

SMALL, new 1 or 2 bedroom mobile homes for only $4499. Easy terms available. A-1 Mobile Homes, 4120 West Wall. 694-6666.

FOR sale. 10'x55' Fleetwood Mobile home. Three bedrooms, completely furnished, new kitchen carpet. Tie downs, excellent condition and location. $3500. 683-1506.

1973 Unfurnished 14X64, 2 bedrooms, 1 bath, separate dining room. Anchored, skirting, 2 porches, storage building included. 697-3851 after 5 or weekends.

FOR sale, 1975 Cameo, 14x80. Anchored, skirted, steps, 4 ton air conditioner, $13,500 firm. 694-3311.

1974, 14x65, 2 bedroom, Greenwood School District or move it. Low equity, take up payments. 697-2372.

RECONDITIONED! 14 foot wide mobile home, no equity, assume payments. 563-0770.

1971 Wayside 12 x 50, good condition, fully furnished. Call 682-2798 or 682-0845 after 5:00.

1963 10 x 63 Nausha mobile home. Washer, dryer, electric range, refrigerator, new air conditioner, water heater, heater. $3500, or best offer. Call 682-4590 after 5.

1974 Vintage 14x66, partially furnished 2 bedroom, 2 bath. Assume loan. 684-9002 after 5:30.

MAKE US AN OFFER
1968, 12x50 Rembrandt
1972, 24x50 Champion
1969, 12x60 Shawnee
Our loss your gain.
A-1 MOBILE HOMES
4120 West Wall 694-6666
Open Until 9 p.m.

80 Houses for Sale

CLOSE to shopping, hospital and churches. Call Ruby Caffrey, 682-7151, Associate House and House Realtors, 694-8834.

80 Houses for Sale

BY OWNER
2508 MAXWELL
Beautiful custom finished 4 bedroom, 3 bath, entry, formal living and dining, den with fireplace, game room. 27[illegible] livable. Mid 560's.
682-2940

LOW 30'S
Two bedroom home, Harvard. Quality built, lovely garden.
JOAN FOSTER, REALTOR
694-4633

BE PROUD OF YOURSELF
in this 3 bedroom, den, in pretty neighborhood. You'll like the fine homes and neighbors, near all conveniences, picture book kitchen, shag carpet, refrigerated air, under warranty and best of all the low price. Call Ray Smith 682-8828. Associate of Ronald James Realtors, 682-0581.

HOUSE & HOUSE REALTORS
694-8834
Humble, 3 bedroom, refrigerated air conditioning, one living area with fireplace, low equity. To see Call Jerry Snow, 694-3469.

*** PRICE REDUCED ***
Owner must sell this great home on Hughes! Much redecorating. Built-ins plus radar range in kitchen, 3 bedrooms, 1 3/4 baths, 2 car garage, fireplace. Pretty and clean! TALK TO ELLA BARNETT, Associate, DON JOHNSON REALTORS, 683-5333, Evenings 694-6037.

QUALITY BUILT
Lovely 4 bedroom home in prestige location. Shaded by large pecan trees.
Call
Sally Atnipp - 682-7045
Century 21, La Casa Realtors 683-63[illegible]

WEST SIDE
5 BDRM. 2 BATH
Or duplex with 3-1 on 1 side, 2-1 on the other. Excellent condition, 100% water well. Lots of parking. Near school. Low down payment. Call Nancy Witten, 683-3884.
WILLIAMS & ASSOC.
694-9663

NEW LISTING
One living area, 3 bedroom, 2 full bath, brick home. Walking distance to shopping. Mid 20's.
Call
Sally Atnipp - 682-7045
Century 21, La Casa Realtors 683-63[illegible]

HOME LOVERS
And investors: How about $86.00 mo. and 5 1/2% on $8,700 equity? Consider cash flow over debt service if rented. Or own on NEW FHA loan. Sparkling condition; 3 bedrms. Freshly decorated inside and out. Good west side location near Dellwood Shopping C. The price is good too! Call Helen Covington 682-0581, eve. 683-3352. Associate RONALD JAMES Realtors.

80 Houses for Sale

JOHN LUCCOUS

We are happy to announce the association of John Luccous with ...

SKYLINE REALTORS
5003 Andrews Hwy 697-4181

"LOOK"

WE HAVE 1 PATIO HOUSE LEFT at 2815 MOSS

NOW COMPLETE AND READY TO MOVE IN!

3 Bedroom-2 bath. This home has more to offer than we can put into words. You must see this one!

$51,500

CLYDE C. WHITE
694-3798 682-3861

MAKE offer. Houses for rent, sell or trade. 4 3 2, 414 North Bentwood. 2600 Culver. 694-9723.

LOW EQUITY
Pretty well maintained brick home in a good location. 3 bedrooms, 1½ baths. Carpeted throughout. Move in and assume payments of $186 per month. Call JoAnne Richards, associate of Carriage Company, Realtors. 684-5881 or 682-2786.

WANT TO BUY
3 bedroom and larger, houses to be moved. Also small commercial buildings.
Call Ft. Stockton 336-8912 After 6 p.m.

$62,500 PRESTIGE AREA 1610 HUMBLE
3000 sq. ft. under roof. Auto sprinkler system on water well. Refrigerated air. Call
684-8309
Open House all day Saturday, 10-6

NEED A 4 BEDROOM??
We have one owners moving and need quick sale. Located on Willowood near two Elementary Schools. Payments only $209. Equity $5500. Immediate possession.
SKYLINE REALTORS 697-4181

BY OWNER
You will love this house. Has 2005 Livable sq. ft., 4 bedroom, 2 bath, den with lovely fireplace, sewing room, large 2 room workshop. No water bills, excellent well. Price lowered for quick sale. All offers considered.
3515 W. Louisiana

*** FHA**
Brick ranch rambler with 4 bedrooms or 3 bedrooms and den. Large kitchen, separate utility, 1¾ baths. FHA appraisal ordered. Priced in the 20's. For details TALK TO MARGIE COLEMAN, Associate, DON JOHNSON REALTORS, 683-5333. Evenings, 694-2013.

WHAT MORE
Could you ask than this: Good N/W location: 3 bdrm, 1¾ baths, den and kitchen in rich mellowtone panelling. Carpeted. Patio. 2 car garage with elec. doors; plus 25 X 36 storage with guest room, overhead doors, concrete apron, storm cellar. Beautifully landscaped, curbed beds, etc. Owner moving. Quick possession. Call 682-0581, eve. 684-4329.
RONALD JAMES, Realtors

HAVE BARGAINITIS
This is just the remedy. 4 bedroom, 2 baths, double garage, circle drive, den, fireplace, refrigerated air. Close to College and shopping center. Priced at $39,500. Call Gloria Lott, 694-0421
CHARLIE LINEBARGER Realtor 683-6331

*** WEST SIDE DANDY**
Redecorated brick home with 3 bedrooms, 1¾ baths, one living area, utility room. Nice location with great neighbors! Cal to see this cute house today. TALK TO JO LORING, Associate, DON JOHNSON REALTORS, 683-5333. Evenings 683-8645.

REFLECTIONS
From an English Castle, a return from the fox hunt, galloping horses through forest and meadows, tea on the veranda, a sumptious meal before the diamond window, brick floored, beamed den and fireplace. Such traditional joys are reflected in this four bedroom, three bath, tri-level home. High quality is evident throughout. Luscious landscaping, apples, pears. Immediate occupancy. Call 682-0581, eve. Cleola Boyd 694-5134
RONALD JAMES, Realtors

*** ROBIN LANE**
Total Electric home! Situated on 3 fenced acres, redecorated and beautiful with 3 bedrooms, 2½ baths, gameroom, excellent storage, workshop, barn, stables, and 3 water wells. $90,000. TALK TO JAN KLEMANN, Associate, DON JOHNSON REALTORS, 683-5333. Evenings, 694-3283.

GOOD TIMES
For all the family in this four bedrm, den, f/place, dining area with bay window. Elec. kitchen. Superb landscaping, apples, grapes, blackberries. Curbed beds. It's a beauty. Exceptionally nice. Near Oak Ride S/C. Corner lot start your good times by calling 682-0581.
RONALD JAMES, Realtors

*** YOUNG AND GAY**
Walking distance to Emerson and Goddard Schools. Charming colonial styled home with 3 bedrooms, 2 baths, den, fireplace, rear entry garage, paved alley. Plus sewing or hobby room. Don't miss this one! TALK TO ENID ELLIS, Associate, DON JOHNSON REALTORS, 683-5333. Evenings 694-2445.

FRONTIER
If you are looking for a large den with fireplace, separate breakfast room, dining room, living room, this is for you. Call Ruby Caffrey, 682-7151, Associate
HOUSE & HOUSE REALTORS 694-8834

3312 TERRACE
3 bedroom, 1¾ bath, living dining combination, den, breakfast nook, terrazzo tile entry and hall, self cleaning oven, storm doors. Excellent yard with fruit trees. 1 block east of Lee High. Quick possession. By owner. 694-0319.

80 Houses for Sale

THE International MAXSON COMPANY

Kelly Marvon 682-8510 · Chet Pringle 682-1813 · R.C. Maxson 684-8823

4422 Humble. 3 BR 2 bath. Den. Fireplace, carpeted $30,950.00
704 N. Marienfeld, hottest growth area in Midland. Large old two story on 100 ft. lot, 2nd block from Geo-Search office building and Coquina's new headquarters. $26,000.00
2 duplexes on Carrizo Street. An excellent investment and pleasant place to live.
3408 Park Lane. Large two BR masonry. Separate dining room. Very nice home $14,000.00
604 Devonian. 2 BR, den, fireplace, good water well $16,000.00
1607 S. Terrell. 3 BR and Den. Vinyl siding. You are sure to like it $9,000.00
64 acres. 3 BR, 2 bath, mobile home, 3 wells, pipe corrals, barn 34 x 38, Carport and workshop $40,000.00.
Pleasant Farms. 40 acres, good soil, small house. Ector County $16,000.00
1106 S. Big Spring. Zoned commercial 50 x 220 $13,000.00
Exclusive Midland regional shopping center 220 acres in city with 102 acres zoned for business.

OFFICE, 308 N. COLORADO, PATIO BLDG. 682-8686

BERRY, REALTORS

2810 W. OHIO MULTIPLE LISTING 697-4161

COUNTRY LIVING is great!!, pecan & fruit trees, vegetable garden, remainder of 4 acres in permanent pasture, 14X72 mobile home in excellent condition, 4 car covered carport, much cement for outside enjoyment, 2 water wells, barns & corrals, see for $32,500.

LARGE Unique 3 br, 2 bath hse on Shandon, sparkling clean and in mint condition, lovely drapes, fireplace in lge paneled den, breakfast nook, built-in O/R & dishwasher, unusually pretty back yard, See to appreciate for $39,500.

EVERTHING New and many extras in this elegant spanish home, 3 lge brs, 2 beautiful baths, high beamed cathedral ceilings, lovely light fixtures & chandeliers, fireplace, ref/air, snack bar & electric built-ins, covered patio, electric door openers for 2 car garage, $39,500.

AN EXCELLENT buy on 21½ acres of land on the Midland-Martin County line, under food cultivation, water well, barns & shed, All priced for $10,770.

Immaculate 3 br near Henderson School, lovely sculptured carpet thruout, pretty yard, $14,000.

E. MAGNOLIA, Low move in to Veteran, nice clean 2 br, $9,500.

OWNER Financing 140'X300' plots, ideal for mobile homes & country living, $207.50 dn, $35 mo, 5 yr payout, $1750 per plot.

Alene Martin, 694-1189 Coy Berry, 694-8363

SKYLINE REALTORS

5003 ANDREWS HWY 697-4181

John Luccous 694-2033 · Mary Thompson 682-7681 · Conrad Lloyd 694-4814 · W. E. Townsend 694-0331

WILLOWOOD - Don't be crowded. We have just listed a 4 Br. & 2 bath brick. Equity $5500. $209 a month. $25,500
KANSAS - Nice 3 br. near Gibsons. 19 ½ years left on loan, payments $170. Make offer. $19,700
HOLLOWAY - Older but nice 2 br. ref. air, lots of extras $19,000
AINSLEE - Owners will finance. 3 br. 2 baths, ref. air $26,000
COLLEGE - 2 br. Spanish style. Formal dining. New listing $14,000
BENTWOOD - 3 br. den, cobered patio. 1536 liv. ft. R&O $22,5000
MICHIGAN - 4 br. den, water well, workshop, near Lamar NEW LOAN
LOUISANA - $345 monthly income. 3 furnished rentals $15,000

COUNTRY REALTY

Rt. 1 Box 58 684-9020
Rural property specialist MLS

4 br., 3½ ba. barn, orchard, 12 acres	$89,000.00
3 Br. 1¾ baths, Bentwood	$25,250.00
South Colorado St. 2 br., 1 bath	$9,500.00
Ridge Heights 3 br., 1¾ bas., 3.21 Acres	$43,500.00
Warren Rd. 3 br., 1¾ bas., 3 acres	$39,500.00
3 br., 1½ bath, fireplace, workshop & cellar, 2 acres	$42,500.00
Garden City Hwy. 7.58 acres, 3 br. house	$25,000.00
West Florida 4 room house	$9,300.00
Warren Rd. Mobile Home on 22 acres	$30,000.00
100 acres good farm land	$50,000.00
5 acre tract Davis Rd.	$5,500.00
5 acres, Greenwood	$3,500.00
20 Acres off Garden City Hwy.	$16,000.00
50 acres farm land 80 gpm well, Greenwood	$23,750.00
Commercial-501 N. Big Spring, business or office site	
130 acres (Borden Co.) 1 mile city limits Colorado	$82,500.00
CALL the Country Girl	Marie Robertson 684-9020

FOR SALE -- BY OWNER

Neatest corner location in Midland, ½ block from Lee. 3 or 4 bedroom, den with corner fireplace, formal living and formal dining room, sunny bright kitchen with all built-ins. Lush yard with peach and apricot trees in back. Over 2,000 livable. 6.5% existing loan, large equity and low payments or new loan. For appointment.

CALL - 682-1992

67 RENT HOUSES
in Midland for sale by owner seeking retirement. All good properties including 50 brick or brick trim homes. Replacement cost $1½ million. $15,300 monthly revenue. Price $675,000. $75,000 cash down payment, owner will carry 25 year financing. $10,000 maintenance paraphernalia included. Please, no trades. Thank you. Have a beautiful life.
DR. A. HENRY SARA NEC
1616 W. Golf Course Rd. 684-8222

BY OWNER - KIMBER LEA EQUITY $7500
3 large bedr., 2 baths, living/dining. Beautiful den with fireplace, bookshelves, wet bar. Kitchen, avocado green, bay windows in breakfast room. Beautiful yard, covered patio with barbecue grill.
CALL 694-4928

CHOICE LOCATION
Spanish Charmer on Providence. 3 bedroom den fireplace breakfast area and rear entry dbl. garage. Touches of wallpaper. This one owner home has received lots of care.
Call BARBARA ADAMS,
BOX & ADAMS REAL ESTATE AND INSURANCE
1302 North Big Spring
682-5375 or 683-7990

Charm all through this 2 bedroom, living room with formal dining, den with fireplace, wall papered and carpeted kitchen, covered patio and lovely yard. Located on Harvard, under $40,000. Call for appointment.
HAZEL HORN, REALTOR
684-5647
MLS GRI

BY OWNER
3 bedroom, 1¾ bath, den with fireplace, living room, built-ins, water well, and lovely yard. Close to schools, large equity or new loan.
3613 BAUMANN
Call anytime weekdays and after 2 Sunday, 694-9828.

LOW MOVE IN
To Veteran, nice clean 2 br. home, new carpet in lvrm., hall & br., tile block fence, large workshop & garage, priced for only $10,500. Call BERRY REALTORS, 697-4161, 694-1189, 694-8363.

NEW houses. Near Midland College, Goddard, Lee. Mid 40's up. Leon Reeves, Builder, 694-1740.

STOP SEARCHING
You'll love this 3 br., 2 full baths home with den, fireplace and covered patio. Watch the children play in shady back yard from the bay window in your breakfast area. We invite you to inspect this home today. Immediate possession. Call one of our associates. Hasha Realtors, 682-6264.

NORTHTOWN—only 6 months old. 3 bdrms., 2 full baths, fireplace, lovely pecan paneling and kitchen cabinets. Equity.

COUNTRY CLUB—great family home. Formal dining, 4 bdrms., 3 full baths, beautiful yard. $67,500.

DOUGLAS—Swimming pool, 4 bdrms., 1 sequestered fireplace, playroom, den/fireplace and bar, 3 full baths. Beautifully landscaped. $69,500.
HELEN WOOTTON GRI
684-8415
MLS REALTOR

NEW LOCATION
Hilton Hotel, Suite L 1-40
W. B. Sherrill, Realtors
W. B. Sherrill Jr J. W. Eastup Jr.
683-7002

BEST BUYS IN TOWN
Nice 3 Br home near Burnett Ele. pretty carpet, A.C. & carport. Equity & only $101.00 month.
Lovely Brick 3 BR, 2 bath, den, ref. air & air filtering system, dbl garage & lovely yard. Owner transferred. Assume $321 Month.
Lovely suburban home on 1 acre. Large 3 Br. 2 B home with paneled den, built ins, new carpet, huge closets & dbl garage. $29,950.00
New Brick 3 or 4 BR home with lge den, fireplace, builtins, ref. air, dbl garage, covered patio & fenced yard. Walk to Lee High School.
DRIGGERS AGENCY REALTORS
OFFICE 682-9786 DORIS 683-[illegible]196
JACKIE 694-2710 BOBBYE 694-9981
or come by 1300 W. Front Street

BUNNIE KENT REALTORS

The Gallery of Homes

1906 W. Illinois MLS 684-6363

OUR TIME IS YOUR TIME CALL US ANYTIME

"IT'S DELICIOUS-IT'S DE'LOVELY"-in Mamar, 3 bedroom-great for entertaining-low maintenance-many extras, do call for inspection on this
"TREE SHADED"-Beautifully kept 4 bedroom-nice carpet-super location-Huntington-Ref. air $47,500
"SOMETHING DIFFERENT"-3 car garage-country kitchen with fireplace-Contemporary design $59,500
"READY FOR OCCUPANCY"-on Terrace-just painted-3 bedroom nice yard-office & study $41,000
"DUPLEX"-3 bedrooms each side-rental $375 each-a good investment $57,000
"SKYLINE TERRACE"-Lovely new area-two new 3 bedroom houses ..... $55,800 and $57,000
"A DOLL HOUSE"-on Oaklawn-3 bedrooms-21.7 x 20.1 screened and partially glassed sun room-nice carpet $37,500
MICHIGAN-Reduced to sell-3 bedroom-refrigerated-bright and livable-14' x 9' workshop $31,500
"HOUSE WITH RENTAL"-Rock exterior-front porch-washer-dryer-frige and stove too $22,000
"NEW AND PRETTY"-3 bedroom on Flare-large front porch-refrigerated- $43,500
NORTH "C"-3 bedroom-fresh paint-lovely yard with good water well-appraised price $38,000
DELLWOOD-Completely remodeled 3 bedroom-very nice-great equity buy $30,500
JUST LISTED-on Dengar-3 bedroom-excellent water well-new refrigerated air-Special $34,000
BEDFORD-Super construction and location-beautiful yard-2 bedrooms-2 baths $43,500
GULF-Just listed-3 bedrooms-beautiful condition-2 car garage-near schools $32,500
BROOKDALE-3 bedrooms-green house $28,500
BROOKS-3 bedrooms-dining room $17,000
SPANISH-3 bedroom-refrigerated-much drive up appeal-book shelves-fruit trees $56,000
"NICE AND CLEAN"-3 bedroom-lovely yard-lots of new carpet lots of kitchen cabinets $45,000
"BIG AND BEAUTIFUL"-two storey-6 bedrooms-a wonderful family home-space to roam-spacious rooms-formal dining-Country Club entry $130,000
DELANO-House and aprtment-good buy $20,300
DUPLEX-3125 Delano-3-1-$18,500-107 Kansas $8,000-802 Kentucky-$8,500-409 Mineola $2500-2004 Washington$10,800
3 RENT HOUSES-Income $675 month $45,000
NICE LOT-Garfield and Neely $8,000
TWO HOUSES-Potential commercial-Midkiff $55,000
MONTY-3 bedroom-super clean $23,500
PASADENA-Needs work-3 bedroom as is $18,000
SHANDON-New listing-pretty and clean-screened porch-new refrigeration $37,500
TEXAS-Much potential-3 bedrooms $31,500
TRAVIS-You must see to believe this nice 3 bedroom-in spotless condition-Ref. Air $24,500
BEST EQUITY BUY-in Cul-de-Sac on Kansas-2 private patios-2 living areas-in the FORTIES
"VERY SPECIAL"-Just listed in Warwick-like new-beautiful 4 bedrooms-3½ baths-den-formal dining-sun room-lovely yard-circle drive-Lawless Built $125,000

Ellen Uhli	683-7813	Ann Bevers	694-4675
Flo Fisher	694-0396	Pat Wilson	684-8370
Carmella Dutton	684-8950	Joan Noel	682-0625
Carol Littlefield	682-3232	Lou Ashmore	682-3264
Dayne Cabiness	694-0047	Mary Buckles	682-0047
Nonnie Butler	682-9269	Glenda Mauzy	683-7484
Joe Luther	694-4288		

RONALD JAMES

REALTORS
MLS-RENTALS-COMMERCIAL
404 W. ILLINOIS
Buying or Selling
We'll solve your problem
682-0581 694-5134

REFLECTIONS of an English Castle: tea on the veranda, dine before the diamond window and brick floored den and f-place: 4 bdrm, 3 ba. tri-level. Refrigerated. Playroom, & Work Shop, N/W 78,500
A BRIGHT AND NEW FUTURE is open to you in these most reasonable new homes in Midland. Suprising new developments expected in the near future. So get your bargain when you can: vaulted ceiling in master bdrm, and liv-den with f/place. Double lavatories in baths. Ref. air, Cov. patio. Only 40,300
NEAR OAK RIDGE S/C: four bdrms, and everything for the entire family. Den, f/place, elec. kit. Bay window in dining area. Superb landscaping. 48,000
FRESH AS A MORNING BREEZE! New listing near Dellwood S/C: 3 bdrms. Fully carpeted. Newly decorated. Equity $86.00 Mo. or new FHA 16,500
WHAT MORE could you ask? N-West location, 3 bdrm, den, lv. rm. panelled, carpeted. Electric doors on 2 car gar., 25X36 storage overhead doors and guest rm. Storm cellar, Beautiful landscaping Only 39,500
BE PROUD OF YOURSELF in this 3 bdrm. in pretty neighborhood. Refrigerated air. Shag carpet. "Picture Book" kitchen 24,500
YOU'LL BE BEAUTIFULLY SECURE: Walk to S/Center. New carpet and completely new decor. Beamed vaulted liv. rm., sunken den, f/place, 2 bdrm 27,000
FOUR BEDROOMS: Masonry construction, liv. rm., den or din rm. 1¾ ba. Near Town and Country S/C. Good water well. FHA financing 22,500
CONSIDER HOW DELIGHTFUL to be your own landlord! It's easy for you to own this masonry 2 bdrm near Dellwood. Quick possession. Low in price 12,750
HOME LOVERS AND INVESTORS: Enchanting shag and panelling throughout 3 bdrms. and kitchen. Future commercial value too! Only 11,000
No need to worry about rent when you can buy this 2 bdrm, carpeted, Panelled Liv. Rm 8,500

BUSINESS OPPORTUNITIES
FOR LEASE: 1500SF open building in Village SC.
FIVE GOOD 60' lots on good west side 11,000
Stone masonry duplex, "As Is" (needs repairs) 11,000
OFFICE BUILDING SITE. Corner Cuthbert & Ward Four and 15 Acre tracts out Garden City Hwy. 30,000

Dene Dewald	694-7975	Alvah McKee	683-3896
Janice Pine	694-1668	W. H. Loyd	697-2193
Joyce Robinson	682-8818	Nell Elliot	694-1738
Helen Covingtn	682-3352	Cleola Boyd	694-5134
Ray Smith	682-8818	Joan Merrifield	697-3870

FOR SALE BY OWNER

Lovely 3 br. home. 1¾ baths, den with fireplace, dining or living area, 2 car garage. This house has new paint outside, sunny and bright wallpaper in kitchen and bath area. Ref. air, water well and storage room outside. Well kept yard and nice covered patio. 1876 sq. ft. livable.

682-4812 or 682-0813 2002 Sands

WESTSIDE 2-CAR GARAGE
3 br., 1¾ bath, all brick home with workshop. Large utility room and extra off street parking. Lower insurance and utility bills. Equity or new loan.
WILLIAMS & ASSOC.
694-9663

OWNER ANXIOUS
Excellent location. Storage Galore. Large 3 bedroom, 2 bath, living room, dining room, den with fireplace. Bonham, Alamo, and Lee area. 3417 West Michigan. Appointment only. Call Jack Scarbrough, Real Estate Broker, 694-2269.

LIST YOUR HOUSE with HOUSE & HOUSE REALTORS
1200 "A" Whitney
MLS 694-8834
Ruby Caffrey 682-7151
Jerry Snow 694-3469

FOR SALE
AT SUBSTANTIAL DISCOUNT BY OWNER. One promissory note in the principal amount of $963,000, bearing 7% interest, payable in 300 monthly installments of $6,806. Secured by 150 rent houses in Midland. Total pay back is $2,041,872.
DR. A HENRY SARA NEC
1616 W. Golf Course Rd 684-8222

For Fast Results, Dail 682-5311

HARVEY Langston REALTORS — BUILDERS

682-9495
1908 W. Wall
24 Hour Service

CHOICE NEW LISTINGS!
SENTINEL Super 5 BR, beauty with beautiful swimming pool, sprinklered yard, Astro-turfed covered patio, lovely new carpeting, 2 cedar closets, dark room off sequestered 5th BR 78,500
SINCLAIR Lovely new home, beautifully decorated, 3/2, 1 liv. area, sep. dining room, custom drapes & exp. carpet, lots of stor., screened-in patio 69,900
MAXWELL Lime green carpet in 3/2, vaulted ceiling in den, seperate dining & breakfast, lots o f storage, custom-built with many extras ..... [illegible]
HUGHES Carpeted kitchen and large breakfast area, large utility room, 4 BR, den LR, covered patio, excellent landscaping 44,500
OHIO Young and fresh! Just redone, fresh paint inside and out, beautiful new celery shag throughout plus coordinating new kitchen & brfst. carpet, 3 BR 29,900
BARKLEY Pretty 3/2, just redecorated, new carpet in living, dining kitchen & large utiltiy with pantry. 1 living area 29,500
VERSAILLES Comp. remodeled! New carpet, new wallpaper, new paint inside & out, shutters throughout. 3 BR, LR, den, built-invacuum system & intercom 26,600
CUTHBERT Lots of cabinet space in this cozy 3BR, 1 living area home. Built-in work bench, Nice open plan. Immediate possession 22,500

EYE CATCHERS!
SADDLE CLUB NORTH Custom-built beautiful 3/3 exec. home, LR, den, sep. DR. Stor. house w/fullbasement and bath. Loaded with extras! 140,000
COUNTRY CLUB Large & lovely 5/4, den, LR, large DR, beautiful hardwood floors. 1 BR & bath seq. Gorgeous brick-floored sun room 123,500

LIKE TO ENTERTAIN!
SEABOARD Huge 4/3, guest house, MBR w/f/p & off 95,000
TANFORAN Flexible 4/3½ plan, study, studio, stable 77,500
POOL & PATIO w/f/p, lush landsc., 3/3 den, LR, brick-fl in den, vaulted ceiling den & MBR 72,500
SINCLAIR Beautiful 2 story 5, 2½, excellent location 70,000

END OF YOUR SEARCH!
PRINCETON 1 huge liv. area, 3/3½, sep. DR, cov. patio 58,500
COMMUNITY LANE Immaculate, lovely 4 BR, lg. kit 52,500
JORDAN Courtyard entr., 3/2½, 1 liv. area, beamed, f/p 52,250
PRINCETON REDUCED! Pretty 3BR on 2½ A, 2 good wells 49,000
FANNIN AREA Custom-built 3BR, lots of extras & stor 46,980
NORTH "I" Lovely 3/2½ w/superb patio area, cov 46,000
TARLETON Conv. loc., custom-built 3 BR, refrig. air 45,000
CULVER REDUCED! Owner-designed, custom-built 3BR 42,300
TENNESSEE Exel. cond. 3/2, new carpet, 2 BR rent house 41,000
NEELY LR w/f/p, DR, den, 3BR, MBR seq w/2 walk-in cl 40,000

FAMILY COMFORT!
FANNIN NEW! Ready for you! Spacious 1 liv. area w/vaulted ceiling, 3/2, cov. patio, walk to schools 38,900
KANSAS Comp. redone 3/2, 1 liv. area w/f/p, ref. air 37,900
MISSOURI Just redec., painted hdwd. fls, 4BR, 1 liv. area 37,500
STANOLIND Lg. china cl & other built-ins, 3/2, 1 liv ..... SOLD
DENGAR Fresh & pretty 3 BR, new carpet & roof 36,500
SHELL Lovely yd. with sep serv. yd, 3 BR, den w/f/p 33,500
MICHIGAN Formal DR seq. den w/f/p, lg. util, 3 BR ..... SOLD
LOUISIANA REDUCED!! Encl. patio, 3 BR, den LR 30,500
STOREY Cov. patio, grape arbor, 2/1, den, LR 25,500
ILLINOIS 3 BR, LR & MBR carpet new, fr. paint in & out 20,900

PEACE & QUIET!
POOL 3 BR home, barn, offices, 3 wells, 35 A. fenced 88,000
GREENWOOD AREA 37.58 Acres: excellent bldg. site ..... 800 per A
HORSE LOVERS Show place, barn, 8 stalls, arena & more 35,000
LAKE CABIN w/pier, paneled, beamed liv. area, city util 16,500
WOODED LOT REDUCED! Alto Village, cons. trade loc. prop. 6,000

OUR HOMES ARE SEEN IN THE BEST PLACES

Betty McDearman, GRI	683-3966
Jan Moore	684-4332
Jeanine Stanfield	694-3161
Jean Thomas	683-7024
Jo Braden	683-1425
Flo Whittle	697-1388
Joyce Brickey, GRI	682-3191
Lou Butler	682-8034
LaVoda Fowler	682-3645
Billie Lanier	694-5500
Wanda Creswell	684-4506
Margaret Semple	682-9086
Joanne Langston, GRI	683-8386

Selling Midland First
MEMBER MLS
MEMBER
RELO
INTER CITY RELOCATION SERVICE
Equal Housing Opportunity

We make dreams come true! Realty USA
683-1504
683-1601
MLS

WELDON TAYLOR REALTORS

"A REALTOR FOR ALL REASONS"

SUPER SPECIAL 4 bedrooms, 2 baths, walking distance to schools, brick one car garage, under $30,000
BE A COUNTRY GENTLEMEN! Living in the cool, quiet of the country, beautiful new 3 bedrooms, 2 baths, 2 living areas, plus 3 acres and producing garden $56,500
ANOTHER BEAUTY-2 acres, water well, barn and custom built 3 bedroom home. Spacious living area features a beautiful fireplace. Many special extras ..... CALL
POSSIBILITIES UNLIMITED-the house you've been hunting. Super located, gigantic living-dining area.3 bedrooms, 2 baths, den with fireplace. Very good landscaping $47,500
HAVE FANTASTIC NEIGHBORS on quiet, secluded street. 4 bedrooms, 2 baths, huge den, great for entertaining, nice landscape $43,000
EXCEPTIONAL QUALITY AND MANY EXTRAS describe this 3 bedroom, 2 bath, refrigerated a/c enclosed gameroom for the pool table $42,500
HEATED SWIMMING POOL-Totally redecorated in Spring time yellows and bright greens. Open and spacious rooms plus rental unit $38,750
BE READY WHEN SCHOOL STARTS-Everything clean, neat and ready on this super 3 bedroom, 2 bath near schools. Pretty new carpeting, paing and nice landscaping $36,750
BE A LANDLORD-Let the rent pay your payments. 2 bedrooms, one bath, huge country kitchen, nice living area on each side of this duplex. Good location and seprate yards with storage $35,000
OWNER LEAVING-Says sell, 3 bedroom, 2 bath on Tareleton, neat and clean Reduced $31,500
ENCLOSED PATIO-For delightful evenings and sunny mornings enjoyment. 3 bedrooms, 2 baths den with fireplace-real wood parquet floors $27,500
COMMERCIAL LOCATION-2 lots on Main Street $23,000
DEVELOPMENT POSSIBILITES-32 lots on West side. Good investment package $19,000

Thinking of buying or selling Real Estate? Call us for friendly, competent service.

WE ADVERTISE YOUR PROPERTY EVERY DAY UNTIL SOLD.

Betty Taylor, GRI	682-1842	Marge Handley	684-1466
Hazel Hellums	682-2027	Charles Neely	682-2217

INTERSTATE 1 — Your Exclusive Permian Basin Agent
Helping People Buy or Sell Homes Anyplace in the USA.

OWNER

Will sell FHA or VA, an adorable 3 bedroom, 1½ baths, brick, composition roof, 2 window refrigerated air units. Built in range and oven, only $23,000.
Call
Sally Atnipp—682-7045
Century 21, La Casa Realtors—683-6336

TWO houses: one large 1,000 square feet livable with rent house in back 500 square feet. Rent will make payment for you. Loan can be arranged with proper amount of equity. Terms negotiable. 683-7969 between 9 a.m. and 6 p.m.

LOVELY TO LOOK AT!
Lovely to own is this home on Ward with large Country kitchen and den with fireplace opening onto a charming glassed in patio. To see call Helen Mason, Associate Hasha Realtors, 682-6264, Evenings, 694-0247.

4 BEDROOMS
Masonry construction, living, den or dining room. Excellent location. Walk to shopping center. Priced under $25,000. Helen Covington, 682-0581. Evenings, 682-3352. Associate, Ronald James Realtors.

BY owner on Douglas, 3 bedroom, 1½ bath, refrigerated air, new paint and carpet throughout. 694-3671.

FOR sale. By owner, 3 bedroom, 2 bath, refrigerated air, 1 year old, assume 8¼ loan with lots of extras. 3501 Hyde Park.

The Carriage Co. REALTORS

OAKRIDGE SQUARE
684-5881
Multiple Listing Service

real estate expertise and reliability with courtesy is what you expect —
give yourself a bonus -- call us!

new listing
44,500 windsor-shows super! spacious living & dining- 3-2 - ref air.
25,950 versailles-open flow, very pretty bath, garage converted to lovely den.
44,500 dengar-nice location - 3-2 - ref. air, patio converted to another room, fireplace.
40,900 boeing-courtyard entry could be 3 or 4 bdrm, quite neighborhood, ref. air.

59,850 maxwell-huge country kitchen in this bigger and better one living area..3 bdr. w/2576 sq. ft. livable.
53,500 stutz-warm, woody welcome in this comfortable 3 bdr. w/2 living areas plus separate dining. established neighborhood.
23,500 versailles-new carpet and lots of tender loving care..walk to schools, 3-2 and going fast.
55,000 imperial-new listing..colonial, 3-2 ½. a one owner home and super elegant.
36,000 north i-owner wants offer, 3-2 with new roof, brick floored den, hydro-therapy pool and patio.
64,900 belfield ct.-showcase for family Living! 2 story with game room for pool table. cul-de-sac, kimberlea addition.
call- north n-hexaplex roof, great location, unique design, heated luxury swimming pool. a new exciting concept in housing.
39,750 louisiana-big beautiful one living area home. quarry tile entry. excellent closet space. lovely yard.
46,400 providence-low maintenance yard with large trees. separate dining room. fireplace wall in den.
67,500 seaboard-true colonial with antique brick, den has solid hemlock paneling, prestige location for the discriminating buyer.
48,500 cimmaron-20 ft. brick walled fireplace in large, comfy den. enclosed patio. top quality.. low equity.
49,750 frontier-4-2 and family living at it's best. corner fireplace in cozy den.
79,900 ridgemar-custom traditional that's decorator's dream perfect condition. fantastic yard, professionally groomed. too many extras to list.. seeing is believing.
11,688 grenwood-acreage..9.74 acres out garden city hwy.
33,000 monty-pretty house with office and workshop as extra added attraction. 3-1½.
69,000 dartmouth-cathedral den with parquet floors, so many custom features it won't last long on the market.
35,800 dellwood-laundry and dry cleaning center business only for this price but good equipment and great investment. great clientele.
49,500 imperial-drastically reduced to sell. like new spanish 3-2½. water well. new carpet. it's great.
57,500 wadley-duplex pretty, spacious, excellent quality. good income producer. 2-1 on each side.
43,800 providence-a four bedroom colonial, whose exterior says come in..a real good investment in happiness.
62,000 rebel-wow! heated pool, two story, family living at it's elegant casual best. appraisal availabvle.
45,000 sparks-custom built for builder's own home.. therefore lots of extras. beautiful wood cabinets.
45,000 shandon-bay windowed living room, enclosed and carpeted patio. super yard with many mature trees.
34,750 stanolind-pretty paneled den, nice shrubs and trees. a good buy for the "do it yourselfer". 3-1¾ dandy.
87,500 tattenham corner-a spacious must see. country living, beautiful improvements, zoned refregerated air, 3 fireplaces, den and playroom, 4-3½.
75,000 warren road-38 acres, great for building site, good water, makes up to 6 crops of alfalfa a year.

See Sold Signs Sooner

we make things simpler for you!
member RELO (Inter City Relocation Service)
Wadley at Garfield

helen pogue 682-7513	patsy bohannon, gri 682-2203	delores king 682-3145	laura manulik 683-2327
betty ford 684-4177	joanne richards, gri 682-2786	louise culver, gri 682-9385	joan romey 694-7461

CHARLIE LINEBARGER

REALTORS & INSURANCE
1900 W. Illinois — 683-6331

"WE TAKE TIME TO CARE"

BEDFORD-Perfect throughout $61,000
CAMARIE - Spanish style, near Lee high, 3 bedroom, 2 bath, ref. air $37,000
CARTER - Cutie on Southside, 2 bdr. $10,500
DUPLEX - Spanish style, - beautiful $65,000
MICHIGAN - Move in immediately, 4-2, Dellwood, near schools $31,500
PASADENA - Sharp, lovely and livable, WEST side brick 3 bdr, 2 bath ... Equity $8,900
RIC DRIVE - Move in condition - Brick, 3 bdr, 2 bath, Westside $21,600
ROOSEVELT-Near Village, Clean, 2 bedroom $12,500
WADLEY - Great buy! Near college, Unusual plan, 4 bdr, den fireplace $39,500
WESTERN DRIVE - Two story Townhouse, corner lot, 3 bdr, 2 baths, extras $56,000

COUNTRY PROPERTY
DAVIS ROAD - Large 3 bdr brick, one acre, very clean $28,500
COUNTRY ROAD No 116 - North-Good water, 20 acres, 3 bdr, 2 bath $55,000

FREE GARAGE SALE SIGNS
Come by our office

SOUTH PECOS—Large Bldg. ideal for warehouse & office $7 sq. ft. $19,500
WEST WALL - Zoned LR - near Village, Great location for restaurant ..... CALL
NORTH BIG SPRING—Commercial Zone ..... CALL
PRINCETON—Large Lot $3,500
INDUSTRIAL 10 acres—Great investment, call Charlie Lienbarger

Wray Hart	694-6082	Pat Knox	694-8765
Ray McGuffy	694-8483	Joan Eggleston	697-3853
Cecil Coffey	682-3193	Mary Ann Eubanks	697-2951
Dan Linebarger	694-4969	Gloria Lott	694-0421
Charlie Linebarger	694-3377		

SAM Houston area, 2010 livable, 3 bedroom, 1¾ baths, den, fireplace. House & House Realtors, 694-8834.

TWO bedroom, 1 bath, redecorated. Call Ruby Caffrey, 682-7151, associate House & House Realtors, 694-8834.

3 bedroom, 1½ bath, ½ block elementary school, water well, 220 wiring, low 20's. 694-0167.

BY owner, 3 bedrooms, den, 1 bath. Nice carpet. Patio, garage. $18,000. 1805 W. Illinois. 682-4063.

80 Houses for Sale

Land Mark
REALTORS - MLS
2307 W. Louisiana 683-5363

A TOUCH OF SPANISH
Payment of $107.72 on equity buy, 3 bdrm. s1¾ bath. Corner fireplace, mexican tile in entry den & hall.

MONEY'S WORTH
A nice home to accommodate a large family yet reasonably priced, 3 bdrm 1 full bath & two ¾ baths, den w/wet bar, large lot, water well.

COMFORT IS KING
You can have that 4th bedroom in this beauty with 2600 liveable, 1¾ bath, a hot a game room, all built ins, refrig air, fireplace.

STAY KOOL
Keep the cost down to maintain this beauty, with 3 bedrooms, 2 and ½ bath, fireplace, covered patio, corner lot, 2 car refrig. air.

MOBILE HOME
In good clean condition, close rural area location, 3 bdrms, utility, reasonable equity buy. Owner anxious.

LIVE FREE
you can if you buy one of these duplexes on Dengar. Priced to sell.

FOR LANDS SAKE
Take a look at this 5 acre tract, or inquire about location and possibilities. Good water well, fruit & pecan trees.

FOR RENT
Lovely duplex on Siesta, 2 bedroom, 1½ bath, refrig. air, carport.

THE PEEPLE PLEEZERS
Pat Anaya 683-7688
Jean Farris 694-5911
Betty Dillow 694-5073
Lanie Blaschke 684-8821
Ladelle Swint 694-8074

SUNSET REALTY
1909 W. Wall
REDUCED PRICE
$31,500
2000 CULVER-3 bedroom 1¾ bath, 2 car garage, great location for school children. A MUST SEE.
Are you planning to sell your house?
CALL US
CALL FAYE McADAMS
682-6651 .... 9:00 to 5:30
683-1786 .... After 6:00

MUST SEE THESE
4218 GREENBRIAR
4 Br, 1 living area. You pick your own colors.
4220 GREENBRIAR
3 Br, 1 large living area. This one has been decorated.
BOTH ARE PRICED UNDER $40,000
694-2284

LaVerne Foster
Realtors
IN THESE TIMES
of tight money, there is no better investment available than land, just listed 610 acres in Hudspeth County—mineral classified. Call for more information.
Also have commercial property for the wise investor.
Laverne Foster, G.R.I. 682-1103
Joan Boone Zimmerman 684-7600

LOUISIANA
Brick veneer, 3-1, double carport. $18,500
East Circle Drive. Asbestos, 2-1 $16,500
CALL MARY ALYCE
682-1411 or 694-6529
C. E. HOGUE & Associates

FOR SALE BY OWNER
Over 2100 livable square feet, 3 bedroom, 1¾ bath. Living room, den with corner fireplace, refrigerated air and built ins. Fruit and pecan trees, on large corner lot. Fannin and Midland High School district.
694-0354

$102 payments. Brick 3-1¾, den, cozy corner fireplace. Mexican tile in entry and hallway. Call Pat Anaya at 683-5363 or 683-7688. Landmark Realtors.

FIREPLACE, four bedrooms, 2½ baths, two car garage. Refrigerated air. Fannin edition. Call Betty Dillow at 683-5363 or 694-5073. Landmark Realtors. Also 3-1 mobile home.

ACREAGE and homes. Call Jean Farris, 683-5363 or 694-5911. Landmark Realtors.

2139 livable, owner anxious. Priced in the thirities. A water well and large lot. Near Town and Country Shopping Center. Call Ladelle Swint, 683-5363 or 694-8074. Landmark Realtors.

81 Suburban Homes

THREE acres, horse shed, three pastures, three bedroom mobile home, good water, deep soil. 694-8666.

*** TAKE YOUR CHOICE**
Two large 3 bedroom brick homes located northwest. Both with den, fireplace, carpet, etc. One with refrigerated air. Both in Emerson, Goddard, & Lee School Districts. TALK TO C. P. BARNETT, Associate, DON JOHNSON REALTORS, 683-5333. Evenings 694-6037.

HORSES & HOUNDS
2 ACRES, COUNTRY LIVING, EXCELLENT WATER
Swim and tennis priviledges, huge warehouse with bath & utilities, patio, landscaping, fencing, 2400 feet under roof with formal living, 3 or 4 bedrooms, 2 baths, new carpet & paint, lg. den with fireplace, walk in closets, storage.
BY OWNER - No agents please
GREENHILL TERRACE - Northwest Emerson-Goddard-Lee areas
$49,500
For information & showing
694-6566

82 Out of Town Property

COOL COUNTRY NEAR KERRVILLE
Unfinished 2 bedroom home on 5 acres. State approved water system, electric, septic, paved County maintained roads. A cool 2,100 ft. elevation. All this plus good financing: Ed Oakes Broker, 415 Coronado Dr., Kerrville, Texas 78028 or (512) 896-1886.

JACK MOGLE Realtors
683-1808
Where real estate is a profession .....
2000 West Wall.

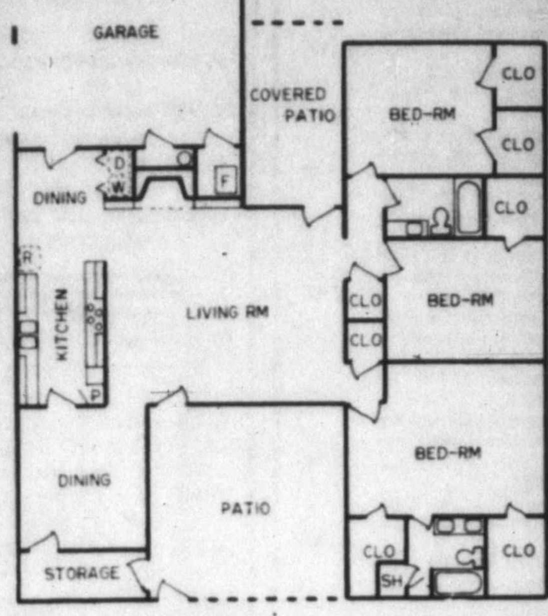

This is the floor plan of a new patio home on Ward. Beautiful carpeting, refrig. air, electric garage door openers, built-in range, oven, dishwasher & disposal, large walk-in closets. $49,500
BOYD: A good "Equity" buy. One living area, 3 bdrms. refrig. air, fireplace, huge covered pation.$41,500
DENGAR: A nice clean 4 bdrm. & den home in good location. Carpeted throughout. $38,000. Call Ed
IMPERIAL: Large 3 bdrm. & den home with refrig. air, large Shade trees. Excellent location. $47,500.
LEISURE: A lot of home for the money. 3 bdrms. 1¾ baths, carpeted. $72,000 Call Mary Jo.
OHIO: Over 1380 sq. ft., 3 bdrms., 1 bath, good location, close to schools. $19,500.
ROOSEVELT: 3 bdrms., 1½ baths, brick home. A nice clean home. $21,500. Call Mary Jo.
SINCLAIR: Good location near Lee High School. 3 bdrms., 1¾ baths, carpeted throughout. A good buy at $36,000. Call Ed
WARD: A really fine large home, 4 bdrms., 2½ baths, refrig. air, large den with fireplace, separate hobby room. $53,500 Call Ed
NEW TOWNHOUSES: One huge bdrm, huge walk-in closet, refrig. air, electric kitchen, covered patio, $32,950.
DUPLEX: less than 1 yr. old. 2 bdrms. each side, electric kitchens, refrig. air. Close to Midland College $52,500
DUPLEX LOTS: Excellent location close to Midland College. $5,500 each
RESIDENTIAL LOTS: We have several good lots in good locatins. Also we have 5 lots on the East side that we will sell all 5 for only$1500.
COMMERCIAL LOTS & BUILDINGS: A wide selection to select from including Andrews Hwy., West Wall Street. We have a real good buy in a business building on Cotton Flat Road for only $12,500, 35' x 30' with two offices & 2 restrooms.
OFFICE SPACE FOR LEASE: Several good suites in good locations.
HOME FOR RENT: Large fine 4 bdrm. home on North Loraine close to downtown. Ideal for 3 or 4 single business women. $450.00 per mo.
BROCHURES: We have new brochures with pictures & floor plans of our listings. Call or come by for your copy.

AFTER HOURS CALL
Mary Jo Drury 684-4268 | Ed LeMarquand 684-6581
Evelunne Willis 684-9027 | Dixie or Jack Mogle 684-4856

SKYLINE REALTORS
5003 ANDREWS HWY. 697-4181
John Luccous 694-7033 | Mary Thompson 682-7681 | Conrad Lloyd 694-4814 | W. E. Townsend 694-0331

SHELL - Price reduced for quick sale. Extra nice 3 bedroom, den, fireplace, built-ins, etc. This one you must see. carpet & paint. Hurry!	$38,500
WILLOWOOD - Don't be crowded. We have just listed a 4 br. & 2 bath brick. Equity $5700. $209 a month	$25,500
KANSAS - You don't need a car if you buy this one. 2 blocks to shopping center. New paint, 3 br, fenced, & over 1300 liv. feet. Equity reasonable. $170 monthly	$19,700
HOLLOWAY - Older but nice 2 br, ref. air, lots of extras	$19,000
AINSLEE - Owners will finance. 3 br, 2 baths, ref. air	$26,000
COLLEGE - 2 br. Spanish style. Formal dining. New listing	$14,000
BENTWOOD - 3 br., den, covered patio, 1536 liv. ft. R&O	$22,500
MICHIGAN - 4 br, den, waterwell, workshop, near Lamar	NEW LOAN
LOUISIANA - $345 monthly income, 3 furnished rentals	$15,000

SPANISH VILLA
Like some extra space or maybe a horse? These new homes have almost 1 ½ acres, no city taxes, and they are close and quiet.
IN THE LOW $40's
144 thru 146 BARBARA LANE
Rankin Highway to Ridge Drive, east to Barbara Lane, south on Barbara Lane.
682-1481

82 Out of Town Property

FOR lease to Company or responsible individual. 60 acres with large lake. Lake is stocked, perfect duck and dove hunting. 3 bedroom, 3 bath, fully carpeted, refrigerated air, den, fireplace, inside barbecue, glassed in porch. 5 hours from Midland, 16 miles Southwest of San Antonio. Perfect for entertainment. Call Snookie Roberts, 694-7981.

KING OF THE MOUNTAIN
5 ACRE HILLTOP
Enjoy the best of 2 worlds. Panoramic view of the Hill Country, a valley for your garden which includes an established water well. Only 3 miles from town, adjacent to river, golf course, and park. All for a low $250 down with low monthly payments. Call collect: (915) 247-4128.

*** STANTON, TEXAS**
Family living at its best. Extra special 4 bedroom, 2 bath, brick home with Refrigerated Air, Fireplace, all the built-ins, 2 car garage, and Paneled Den. Priced in the low 40's. For more information TALK TO SAM THOMAS, Associate, DON JOHNSON REALTORS, 683-5333. Evenings 694-0728.

83 Lots & Acreage

ATTENTION HUNTERS NEAR LEAKEY
By owner. 20 acres, 27 acres or 37 acres. Lots of deer, turkey and trees. $100 to $300 down.
(512) 257-3001
After 7 PM & Weekends

130 acres near Midland, $225 acre. 682-6508 after 6:00.

LOT for sale, "H" and Scharbauer, $6500. 694-6270.

FOR sale 12½ acres, set up for mobile home, with water well, 4 miles east FM1130 North. Call 682-7271 or 683-2935.

ACREAGE

10 acres at	$ 650
20 acres at	$ 650
25 acres at	$1,000
35 acres at	$1,065
40 acres at	$ 750
80 acres at	$ 750
100 acres at	$ 665
100 acres at	$ 650
120 acres at	$ 350

FELIX COX - 683-1405
Kniffen Real Estate - 682-4878

Read And Use Reporter-Telegram Want Ads!

83 Lots & Acreage

3 and 5 acre tracts, excellent water, south of Terminal, owner will carry. Call Richard Collier 694-4244, Williams and Associates, 694-9663.

5, 10 or more acres on Rankin Highway and Davis Road. Guaranteed water. Terms available. 563-0239 after 6 P.M.

84 Farms & Ranches

OWNER FINANCED
5 to 20 acre tracts.
Low down payment
near Midland
W. B. SHERRILL, REALTOR
Jim Eastup W. B. Sherrill
683-7002

20 ACRES: FANTASTIC HUNTING. Big deer, many turkey, wild hogs on fence line of large ranch. $495 down payment, $77.22 per month. Owner financed. 1-800-292-5854.

8 ACRES: WATERFRONT on spring fed creek in Texas hill country ranch. $528 down payment, $82.36 per month. Owner financing. 1-800-292-5854.

22 acres 3 miles east of Midland.

26 acres east of Midland 4 miles fenced with small barn and livestock pens; good water well.

7700 acre ranch, Stonewall County.

400 acre farm southwest of Big Spring in Lee Community

20 acres grass land, Greenwood School Community; has house that needs considerable improvement.

10 acres east of Midland 7 miles; 2 good water wells, extra farm land, on paved road.

If interested in a ranch or farm in Texas or New Mexico. Call our office.

T.C. TUBB REALTOR
908 W. Missouri
682-2504 682-6092

SALE BY ESTATE
4 section stock farm in Dickens County, Texas. Write: John Jackson, 2506 First St., Brownwood, Texas, 76801 or Pat Sheridan, Box 100, Matador, Texas, 79244.

Roberts Realtors
Member MLS
1400 WEST WALL 683-4686
Pat Orseth .... 683-8476 | Dene Kelly GRI 694-8261
Jeanne Berry .... 694-2403 | Nova Roberts 683-4686
Pauline Turney .... 694-7987 | Mary Warren 694-2044

YOUR SATISFACTION IS OUR OBJECTIVE

PRIVACY for everyone: Large home with 5 bedr., 2½ baths, sundeck, workshop, water well, sprinkler system	62,500
COVETED MaMar: Exquisite in every detail, 3 oversize bedrooms, 2 baths, marble entry & fireplace, formal dining, quality throughout, only	60,000
IMMEDIATE Possession: Beautiful home on Stanolind with 4 bed, 2½ baths, den with parquet floors, beautifully landscaped	55,500
PERFECT condition on Louisiana, one large living area with firep., 3 bedr, 1¾ baths, 2 car garage	42,500
TOWNHOUSES by Capri: Shed ceilings, skylights, Litton micro-wave units, 2 & 3 bedrooms, 1¾ baths, 2 car garage with openers, starting at	42,000
LARGE home on Suncrest, in excellent condition, 3 bed, 1¾ baths, den with fp, beautiful yard	39,950
WALK to school for nine years, new homes on Emerson, 3 bed, 1¾ baths, den w/firep.	39,900
WALK to Rusk & Lee: Nice home on Aurora, 3 large bedr, 1¾ baths, large breakfast, den, fireplace & enclosed patio	39,000
NICE home on Kansas, only 1 yr old, walk to Bonham & Alamo, 3 bedr, 1¾ baths, 1 living w/firep.	38,500
NEW homes on Michigan: VA & FHA, 3 bedr, 1¾ bath, 1 living with fireplace, Litton Microwave units. Starting at	38,100
LARGE older home: 3 bedr, 2 ba, den, fireplace, dining room, study, ref. air, sprinkler system, 2 car garage	36,000
IMMEDIATE possession: In Dellwood, new carpet, paint, flooring, large covered patio, ref. air	33,950
BAUMANN Street: new carpet & ref. air, 4 bedr, 2 baths, detached garage	32,000
NICE home on Roosevelt: 3 bedr, 1 bath, payments only $129.00, if loan assumed, low equity	16,500
SURE its small but so is the price, nice home on Keith with 2-bed, 1 bath, 1 carport, nice condition	9,500
ACREAGE, LOTS, COMMERCIALS, LAKE PROPERTY	
INFLATION BEATER, 2½ sections good grass land, Andrews County, water for livestock, 85.00 per acre.	
4 METALLIC buildings, 3 of them new, 1 bldg. with 3 offices, C-3 zoning	80,000
LAKE Brownwood with 26½ ac. reunion facilities, plus store, bait stand, boat docks, camping facilities, lots of potential	55,000
20 ACRES, 2½ mi. east of town with water well, $14,500. Owner financed, $2,000 down, balance payable in ten years.	
12 PLUS Acres, IS 20, Tower Road with 2700 ft. on paved service road, $25,000 will finance with liberal terms. $5,000 down.	
LOT: Neely at Whitney	5,000
LOT: 1805 College	3,000

Century 21 LA CASA REALTORS
683-6336 MLS 1711 W. Wall

PINE: Beautiful pine paneling in den and kitchen, 1850 liveable, 3 bedroom, 2 baths, den, double garage, great water well, lots of extras	$44,500
GULF: A lovely 4 bedroom with den, fireplace, screened patio, corner lot and nice landscaping. A must to see.	$63,500
HYDE PARK: Spanish design, rock fireplace, 3 bedrooms, 1¾ baths.	$31,500
OHIO: An older home in great condition. 3 bedrooms, 1¾ baths, huge living room, nice garden and water well. Double garage	$28,500
NORTHRUP: A true story and ½. 4 bedrooms, 2 baths, great water well	$24,800
LEISURE: New construction, 3 bedroom, 1¾ baths, living-dining is 22x12, master bedroom is 14x11.6, cathedral ceiling, french doors, built-ins	$31,800
RT. 3: Country living at it's best on almost ½ acre with a beautiful 3 bedroom, 1¾ bath home. Water well, carpet of lush grass and several trees surround the house, house has lovely paneling, huge den, will delight at	$23,500
STOREY: Two new homes across the street from schools and pool. Both are brick and have 3 bedrooms, 1¾ baths, 1 living areas, built-ins, refrig. air, double garages, priced at $31,035 and	$33,600
KENTUCKY: Two bedroom, 1 bath, nice carpet, basement like laundry room	$16,500
EASTWOOD: Brick 3 bedroom, 1¾ bath, large kitchen, nice carpet, built-in range and oven. Owner will sell FHA or VA	$23,000
EASTWOOD: Brick 3 bedroom, 2 full baths, touches of wallpaper, low equity	$21,000
INVESTMENT PROPERTY: Two small homes on 1 lot. Total rent of $175.00 month. Payments of $79.28 month for 4½ yrs. Low Equity.	
COMANCHE: Vacant lot 58x127.5, only	$ 2,000
COMMERCIAL LOT: On Wall Street, zoned local retail, measures 250' front, 190' deep and 90' back	$82,500
THOMASON: Two bedrooms, 1 bath, on pier and beam foundation to be moved	$7,500

WE KNOW HOW TO GET ACTION...
AND WE GUARANTEE OUR SERVICES IN WRITING!!

SALLY ATNIPP .... 682-7045 | KELLEY ROBERTS, GRI 697-7045
BILLIE ROBERTS, GRI .... 697-1059 | DONNA HAMILTON 682-6431
DAVE KLAPPROTH .... 682-7774 | JANICE KLAPPROTH 682-7774
JOY CRADDOCK 683-8122

WE'RE NATIONAL, BUT WE'RE NEIGHBORLY
OVER 70 OFFICES IN HOUSTON and OVER 2400 OFFICES NATIONWIDE

84 Farms & Ranches

O.J. KNIFFEN REAL ESTATE
605 West Ohio (915) 682-4878
Build your dream home on one of these 2½ acres to 100 acre tracts on pavement, 3 miles to Post Office. Good water and good land. Ranches from 1000 to 85,000 acres, most any state in the Southwest.
felix cox 683-1405 s.l. camp 366-8749 o.j. kniffen (915) 682-4878

7 ACRES: IRRIGATED FARM: Near Highway in Texas hill country. Plenty of water. $560 down payment, $86.74 per month. Owner financed. 1-800-292-5854.

140 ACRES: GOOD HUNTING. $99.50 per acre, 5 percent down payment with 20 year financing by owner. No credit check. 1-800-292-5854.

MINI-FARM
13½ acres, 11½ acres in cotton. 30x30 steel building, trailer house set up, 2 120 gallon per minute water wells with pumps. John Deere tractor and equipment. Call RICHARD COLLIER
694-4244
Williams & Assoc
694-9663

NEAR JUNCTION
550+ acres on beautiful Llano River $650 per acre. $50,000 down, interest only 3 years.
R. K. KOTHMANN REAL ESTATE
Box 207, Junction, TX 76849
Greer Kothmann 446 3280
R. D. Lithmann 446-2785
Office 446-2380

FRIO Canyon Ranch, 2000 acres near Leakey, and Garner State Park with creeks and springs. Excellent hunting. $325 per acre. Brice Properties, Box 436, Leakey, Texas 78873. 512/232-5249, 232-5308.

85 Resort Property

FOR sale: 28.170 acres on San Saba River near historic old Ft. McKavett. Camping, boating, fishing. Ideal for recreation or retirement. 1 to 5 acres $2500 per acre; 10 acres $20,000 or entire acreage $50,000. (214) 233-4757 after 6 PM or write R. Whitworth, 6181 Preston Creek, Dallas, Texas 75240.

Lovely wooded lot in Alto Village. Price just reduced.

Lake Colorado City cottage. One living area with beamed ceilings, city utilities. Located Lakefront.

JAN MOORE, Assoc.
HARVEY LANGSTON Realtor 684-4332

FOUR bedroom, panelled in mahogany. Boat storeage and dock. Well. Cellar. Garage and carport. Shade trees. (915) 728-2725. Colorado City Lake.

MARY ANN CARR
REALTORS
683-5156
1207 W. WALL

HILL-Owner will consider carrying paper with substantial down payment on two bedroom, 1 bath cottage	$14,000
ERIE-Brick contemporary 3 BR, 1¾ bath, den, Lee School Disitrict	$23,500
BROOKDALE-3Br, 1¾ bath brick. Self-cleaning oven, dishwasher, large baths, neat and clean	$26,000
COUNTY ROAD 1140S-Gorgeous new Spanish contemporary. Over 3884 ft. livable, 5 bedrooms, 3 baths, refrigerated air, 5 fireplaces, interom, Mexican tile in entry, den& kitchen with 2 acres	$117,000
FAIRMONT-New vinyl siding, new vinyl flooring in kitchen new HWH, new shag carpet, you must see this 2 br, 1 bath on West Side	$14,000
CLUB DRIVE-3BR, 1¾ bath, water, well, refrigerated air, nice garden spot	$23,000
NEW CONSTRUCTION	
WILSHIRE-3 br., 1¾ bath, refrig a/c, kitchen built-ins. Mediteranean design. New home for	$33,750
NEELY - exposed beams in one-living area, brick wall with fireplace, 3 BR, 1¾ baths, refrigerated air only	41,000
BENTWOOD-all built-ins, 3 BR, 1¾ baths, 1 living area from	$29,150
SPRUCE-Total electric, cathredal ceiling in living area, all rooms spacious, extra large walk-in closets from	$40,300
ESTABLISHED HOMES	
LOUISIANA-Prettiest house and yard in Dellwood! Large rooms, oversize utility, workshop	$32,000
ILLINOIS-House Beautiful decor, 3 BR tastefully decorated, huge glass enclosed sun room, decorative shutters	$38,000
BROOKDALE-Contemporary 3 BR, 1¾ bath, metal storage building; owner will consider side note for part of equity, fresh paint	$25,500
FRONTIER-Price reduced on 3 BR, 1¾ bath, 2 car garage in Fannin area. Step-down living area, metal storage building a good buy at	$37,500
BARBARA LANE-Let us show you this like-new 3 BR, 2 full bath home on 3 acres in Ridge heights, barn stalls, tack room	$48,000
HUMBLE-Good livable floor plan; 3 BR, 1¾ bath, large breakfast area, brick bar-be-que, Lee & Rusk area	$32,000
HARLOWE-Vacant and ready for occupancy. Fresh paint, 3 BR, 1¾ baths, reduced to	$21,800
MIDKIFF-Spanish family home, professionally decorated, 3 BR, 1¾ bath, Sante Fe type landscaping	$39,000
MURRAY-Desirable neighborhood, new roof, beautiful mature trees, pine panelling, 3 BR, 1¾ baths	$39,500
SPARKS-Large roomy, 4 BR, 2½ baths, refrigerated air, water, brick bar-be-que	$43,700
BROADWAY-Best central area, 3-1¾-2 plus guest house, water well, lovely carpet	$38,500
EISENHOWER-Large corner lot, gas grill, very pretty 4 BR, 1¾ bath only	$35,000
BENTWOOD-established home with good landscaping 3 br. Hollywood bath	$25,000
BURCHILL-2 bedroom, swimming pool	$32,000
BROWN COUNTY-retirement tracks. City water and electricity, 5 acres	$9,995
Choice lots in West Midland zoned single or multi-family. 103- x 135 corner lot for executive home. Only	$5,200
Prestigeous mid-central area lot	$10,000
150 x 140 lot zoned LR-2 on North Big Spring Street. Close	

NEED TO SELL YOUR HOME. WE ARE LARGE ENOUGH TO OFFER ALL THE SERVICE BUT SMALL ENOUGH TO MAKE THAT SERVICE PERSONAL.

Jemmie Lee .... 694-3715 | Jo Wyatt 682-1728
Pat Foust .... 694-0283 | Billie Perry 694-1886
Steve Hilliard .... 694-7259 | Lee Denny 683-4947
Pat Kemper .... 682-777 | Gae Anderson 683-3864
Wanda Bishop .... 694-3431 | Mary Ann Nix 694-2949
Diana Hill .... 682-2777 | Virginia James 684-4535

HASHA REALTORS
2111 W. Texas MLS 682-6264

PROVIDENCE Lovely 4 bedroom 2 ba, den f/p	SOLD
HUNTINGTON 3 bedroom, 2 bath refrigerated air	$39,800
WARD-3 bedroom, 1¾ baths, fireplace, patio. Reduced	$43,000
NEAR SCHOOL - 3 bedroom FHA	SOLD
TRAVIS-partially furnished	SOLD
SOUTH BAIRD-2 bedrooms, FHA	SOLD
TRAVIS - water well	$15,000
COUNTRY STORE Call for details	$16,500
MOBILE HOME-equity	$1,300
ACREAGE-with mobile home and horse stalls	$11,000
COMMERCIAL LOT-or North Big Spring	total $25,000
NORTH ODESSA-complete set up for mobile home	$16,000

"We have clients waiting for your property"
LET US HELP YOU SELL YOUR HOUSE

THE MOORE, realtors
2701 W. Louisiana MLS 682-0505 Anytime

FANNIN-Immaculate, 3 br., 2 ba., Walk to Fannin	$34,500
STOREY-1744 liv., 3 br., f/p, ref air	$31,500
SUBURBAN-3 acres, new home	$27,000
MARIANA-2 br., 1 ba	$9,450
HIGHWAY 80-16.25 ac. minerals, good water	$45,000
GODFREY-½ blk. zoned for duplexes	$25,000
108 ACRES-near Midland Country Club	$108,000
INDUSTRIAL & MIDKIFF-4½ ac. choice	CALL
RANKIN HWY-200x135-3 bldgs, will finance	CALL
CHOICE LOTS-	CALL
ANDREWS HWY-85x313, LR1	CALL

Faye Ferguson .... 682-2805 | Chas Moore 682-0505
Mildred Ethridge .... 694-7368 | Jean Moore 682-0505

86 Business Property Sales

BIG SPRING & MICHIGAN, near downtown-quarter of a block.
W. HIGHWAY 80 Service Road-272 front feet and 300 feet deep.
BIG SPRING PECAN-½ blk. corner.
JACK BISCOE, REALTOR
101 Central Building 683-4462

PRIME LOCATION
3 year old commerical building with 2856 sq. ft. of office space, 2,000 ft. of shop area on 4.82 acres. 6 ft. chain link fence secures entire 4.82 acres. CALL:--
LARRY RANKIN, REALTORS
694-0560

501 North Big Spring, 150x140 feet, with masonry building and asphalt parking. Country Realty, 684-9020.

NORTH BIG SPRING
3/5 front feet and 2½ feet deep
Zoned for business and ideal for many uses.
JACK BISCOE, REALTOR
101 Central Bldg.
683-4462

*** BUSINESS FOR SALE**
All inventory will be sold including tools, parts, etc. Gas pumps and 6,000 gallon storage tanks. Located South of Midland on Rankin Highway on 2½ acres. TALK TO GORDON JENNINGS, Associate, DON JOHNSON REALTORS, 683-5333. Evenings 697-3784.

CONVENIENT LOCATION
on N. Big Spring Street
Suitable for offices or Retail Shops. Adequate off street parking.
PRICED TO SELL
C. E. HOGUE & ASSOCIATES
683-1411

EXCELLENT corner location on North Big Spring, 140 x 150. Only $49,500. Call Mary Ann Carr, Realtors, 683-5156.

PIPEYARD with 5 Acres, fully fenced near terminal. Includes 1000 square foot office, 3000 square foot shop. Excellent buy. Call John Williams, Williams & Associates 694-9663.

COMMERCIAL lot, 1901 West Wall, 150x140, ideal location, zoned O. Hansler, 563-0303.

Old Service Station Site with additional 4½ acres. Located with Midkiff Rd. frontage and I-20 Frontage. Robert E. Sutton Realtor 915-362-7309, 855 Central, Suite 21, Odessa, Texas 79761.

***BUSINESS PROPERTY**
We have certain property along Andrews Highway, Illinois, Louisiana, and North Big Spring excellent for various types of office space and doctors' offices. For Sale And Lease. Call for more details. TALK TO GREG PULLIAM, Associate, DON JOHNSON REALTORS, 683-5333. Evenings 683-5010.

A House Sold Name
A DON HARVEY CORPORATION
DON JOHNSON
Realtors
702 ANDREWS HWY MLS OFFICE 683-5333

RESIDENTIAL PROPERTY

Community Lane-5 br., 4 ba., 5000 sq. ft. s/pool	105,000
Stanolind-Gorgeous 5-3½-2, must see this one!	99,500
Robin Lane-melody Acres, 3-2½-den, frpl, wrkshop	90,000
Harvard-Gorgeous 5-4-2, has everything!	82,500
Princeton-4 br., 2-3/4 ba., unusual, lovely	79,500
Shirley-Townhouse w/3 br., 2½ baths, extras	79,500
Metz-Beautiful 4-2½-2, den, wet bar, game room	77,500
Sentinel-quality builts, 3 or 4 br., contemporary	75,000
Fannin-Traditional 3 br., 2 bath, den-frpl.	66,500
Dartmouth-Spanish design 4-3-2 in Fairoaks Estate	64,900
Lockheed-Exceptional 3 br., 1¾ bath, den-frp.	56,500
Dengar-Lovely 4-3-2, master suite, many extras	54,000
Lanham-Total Electric, 4 br., den, frp., ref. air	49,250
North C-Colonial 2-story, 3-2½-2, screened patio	46,850
Princeton-Roomy 3 br., 1¾ bath, den, utility	46,500
Emerson-Like new 3 br., 1¾ bath, seques. MBR	45,750
Cimmaron-Many extras, 3 br., lg. den, frp., ref	44,000
Cuthbert-Austin Stone 3-2-den, frp., wtr. well	43,500
Stanolind-Well kept 3 br., 1¾ bath, den, frp	43,500
Country Club-Red brick 3 br., 2 ba., water well	42,950
Cord-4 br., 3 ba., evap., den, 2 gar., 2 cpt.	42,500
Frontier-Contemporary 3 br., one liv. area-frp	42,000
"J"-3 br., 1¾ ba., den, ref., frpl., exec. cond.	42,000
Shandon-Early American 3 br., lg. den, frpl.	41,950
Stanolind-Colonial 3 br., 2½ bath, frp., corner	41,400
North N-Attractive 3 lg. br., 2 bath, den-frp.	40,750
Shell-Split level 5 br., 2½ bath, corner frpl	40,500
Hughes-One liv. area, nicely carpeted, fireplace	40,950
Emerson-Traditional 4 br., 2 bath, den-frpl	40,500
Cimmaron-Contemporary 3 br., den, gas built-ins	40,450
Emmerson-Immediate poss., 3 br., den, fireplace	39,900
Goddard-Colonial 3 br., 2 full bath, hobby room	38,900
Murray-Ranch rambler, 3 br., 1¾ bath, den-frp.	38,000
Terrace-Top condition 3-1¾-2, den, ref. air	36,500
Fannin-4 br., 3 ba., seq. br w/prl. entrance	36,000
Maxwell-4 br., 1¾ ba., ref., playroom, contemp.	34,400
Sinclair-Excellent loc., 4 br., 2 bath, frpl.	31,500
Midland Dr-Brick 2 br., workshop, water well	30,000
Cimmaron-Choice area, 3 br., den, 1¾ bath, ref.	30,000
Louisiana-Red brick 3 br., 2 bath, den, office	29,900
S. Dewberry-Lots of room, 3 br., 1¾ bath, den	29,750
Harvard-3 br., 1¾ ba., one liv., evap. air	28,900
Mariana-Good investment, 2 br., 1 ba., duplex	28,500
Versailles-Nicely carpeted 3 br., has water well	28,500
Roosevelt-3 br., 1¾ ba., evap., drapes, CFA	28,125
Missouri-2 br., 1 bath, evap. air, 1 gar.	27,500
Kansas-Ranch rambler, 3 br., storm cellar, well	27,000
Thornridge-New paint, 4 br., lg. Hollywood bath	26,500
Dewberry-Neat & clean red brick 3-1¾-1, den	26,500
Leisure-Darling 3 br., den or 4 br., 1¾ baths	26,000
Storey-Darling 3 br., 1¾, built-ins	25,500
Sweetbriar-Unusual floor plan, 3 or 4 bedrooms	24,000
Ric-3 br., 1-½ ba., panelled den, tv room	23,500
Roosevelt-Cute 3 br., 1¾ bath, westside location	22,500
West Jax-Darling 3 br., cottage with fireplace	21,500
Monty-Neat & clean 3 br., 2¾ bath, pretty yard	20,500
Thomason-Perfect cond., 3 br., 1¾ ba., patio	19,700
Delano-Modern 3 br., 2 bath den, plus rear apt.	19,500
Kessler-Neat & clean 3 br., water well for yard	19,000
Brunson-3 br. bungalow convenient to downtown	19,000
Cedar Springs-Quiet area, 3 br., 1½ bath nice yd.	17,900
Bowie-Freshly painted, exc. carpet, 3 br., 2 bath	17,450
Anetta-Green carpeting thru-out, 3 br., 2 baths	16,500
New Jersey-Roomy 3 br., 1 bath, has basement	15,000
Thomason-3 br., 1 ba., 1 liv. area, evap.	13,500
W. Francis-2 br., cottage, water well, large lot	12,500
Cherokee-3 br. bungalow, assume present loan	12,250
Tilden-2 br. cottage, 1 bath, liv. rm., evap.	10,000
S. Adams-2 br., cottage, 1 ba., carpeted, nice yard	10,000
Estes-3 br., 1 ba., furn to remain	9,000
S. Main-Repainted 3 br., lg. kit. and pantry	8,500
George-Owner anxious to sell! 2 br., 1 bath	8,500

TOWNHOUSES:
Built by Epoch Properties
Presented by Don Johnson, Realtors

Moss-3br., 2 bath, 1 liv. area, ref. air, atrium	53,000
Several more already under construction.	

SADDLE CLUB NORTH
Built by Magnatex
Represented by Don Johnson, Realtors

Sorrel Lane West-2 br., 2½ ba, 1 liv., atrium	74,700
Under Construction- one 2 br. and one 3 br.	

SUBURBAN PROPERTIES

Meadowlark Ln-3 br., 1¾ rambler, 2 water wells	56,000
Widener-Melody Acres, 3-2-2, den, frp., workshop	40,000
County Rd-Custom built 2 or 3 br., exc. Wtr. well	39,500

INVESTMENTS

N. County Rd.-1 ac., trailer park, 1 br. home	27,500
Ft. Worth-Warehouse, storage, lrg. well const	24,500

COMMERCIAL

N. Midkiff-6000 sq. ft. on one acre. Must see	115,000
Illinois-Retail bldg., zoned LR-2	85,000
Andrews Hwy-2 level bldg. zoned retail	80,000
Ohio-Carpeted 2 br. home plus doctors clinic	69,500
Louisiana-Excellent locatin, 2-2, evap., 1200 ft.	35,000
Big Spring St-Large shop, refrigerated offices	45,000
Missouri-2 br., plus gar. apt zoned commercial	27,500
Big Spring-Complete dry cleaning business	25,000

RESORT

Near Belton, Tx-198 acre tract on Stillhouse Hollow Lake.Choice Lampasas River-Upper part of Still Hollow lake 100 acre tract	85,000
Brownwood Lake-2 lg. br., total electric	25,000
Timberon Trails-2 lots, membership priviliges	13,750
Timberon Trails-2 lots, top NM resort area	11,500
Sand Spur Lake-2 br., 1 ba	5,500

MOBILE HOMES

FM 715-McGregor 2 br., 2 bath, carpeted, a-c	9,000
1972 Academy w/furniture, 2 br., 1 ba, 1 liv	4,500
2 br., 1 ba., 1 liv. area, ref	5,900
N. Main-Wayside mobile home w/furniture	5,600

LOTS AND ACREAGE

Andrews Hwy-2½ ac.	15,000
Anetta-Vacant lot	$950

Cuthbert-7 lots	14,000	Kentucky-Comm lot	6,000
320 acres	43,200	Travis	3,500
Cuthbert	535	Neely-4 lots	12,000
Neely	3,000	E. Hwy 80-80 acres	24,000
Neely-5 lots	15,000	S. Lamesa-2 lots	2,000
Neely-1 lot	3,000	Delano-One lot	1,500
S. Jackson-50'x140'	800	Orchard Ln-Zoned 1F-2	850
Neely-1½ lots	4,500	Marlin-3 lots	800

RENTAL PROPERTIES

Baird-4 units, 1 br., ea. furn	15,000

BUSINESS FOR SALE

Mobile home Park, fully occupied	775,000

OUT OF TOWN ACREAGE

Presidio, Tex-640 ac. w/Hwy. Trontage	32,000

TALK TO THE PACE SETTERS
Greg Pulliam GRI .... 683-5010 | Pat Welmaker GRI 682-8906
Clo Luaghlin .... 694-6807 | Jan Kleman 694-3283
Ella Barnett .... 694-6037 | Kay Sutton 694-8640
Joy Seltzer .... 682-9567 | Patsy Brice 683-1596
Joyce Moore .... 694-7235 | Sharon Floyd 684-7355
Margie Coleman .... 694-2013 | C. P. Barnett 694-6037
Enid Ellis .... 694-2445 | Sam Thomas 694-0728
Elizabeth Cox .... 683-1405 | Gordon Jennings 697-3784
Frank Noll .... 682-2826 | Jo Loring 683-8645
Mickey Story 684-5186

87 Investment Property

FOR SALE
9 RESIDENTIAL BUILDING LOTS
Located near Lee High and Rusk Elementary schools. This property is undeveloped and is a prime location for builders, homeowners or investors. Call or write, H. S. Davis, 1209 W. Illinois, Midland, Texas, 79701. (915) 682-6717.

CHOICE HIGH-RISE LOCATION DOWNTOWN MIDLAND
Here's What You Get For $160,000.
12,000 sq. ft. land with 12 rental units, mostly furnished. Also clear title on your choice of 20 pices of my art collection. $35,000 cash down. I will finance balance at 3½% net interest.
Phil Minear - 682-8495

OFFICE BUILDING FOR SALE
Excellent location, situated on West Wall, near downtown, ample parking space.
Stephenson Realtors
Phone 683-5239 or 682-4701

84 Units Apartment Complex or operate as apartment motel on 2.42 acres with restaurant leased to responsible chain, laundromat, pool, additional 1.63 acres for expansion. One half 3 minutes to growing Medical Center (Scott and White and VA with new medical school) in Temple. fastest growing SMSA in state. Box 606, Temple, Texas, 76501. (817) 778-1032.

Cowboy's Longley, Staubach go to fist city again

THOUSANDS OAKS, Calif. (AP) — The "Mad Bomber" has struck again.

Reserve Dallas Cowboy quarterback Clint Longley, who gained the nickname after an errant pass bounced off a coaching tower, aimed a not-soerrant right at the head of team captain and starting quarterback Roger Staubach Thursday.

Roger said he reeledagainst the standup scales in the training room, sustained a gash requiring stitches over his left eye. He called Longley's assault a "gutless deal."

"He waited 'till I had my shoulder pads up over my head and couldn't even see him," recalled Staubach from Dallas' training camp. "He hit me over the eye . . . I got the cut when I hit the scales. I was stunned, then some teammates held me back from going after him."

Staubach said Longley's frontal assault was strictly a hit-and-run affair.

The "Mad Bomber" immediately left camp and Cowboy officials said he was suspended "without pay or benefits."

"It was his way of saying goodbye for now. He had his bags already packed and all his money with him," said Staubach. "It's unbelievable and it was premeditated. He had refused to attend a team meeting earlier and had refused to answer any questions."

Longley had been quoted as saying Staubach provoked Thursday's one-punch fight by pushing some chairs at him.

"That's a complete lie," responded Staubach.

The two strong-armed quarterbacks had also engaged in a round of fisticuffs Tuesday, with Staubach declared the winner. He was on top of Longley when assistant coach Dan Reeves intervened.

Staubach said Tuesday's encounter occurred because of something Longley said to Drew Pearson, a wide receiver.

"I wouldn't even repeat it," said Staubach. "Drew couldn't even hear him and I confronted him (Longley) about it. That's when it really started."

However, Staubach revealed that the storm clouds had been gathering for some time between the two literally battling quarterbacks.

"Clint started off in June and refused to communicate with me or Danny White," revealed Staubach referring to the firststring punter and the now second-string quarterback. "He wouldn't work out with us in Dallas and he refused to communicate with me."

Staubach said Longley went through the non routine with other players last season.

"This year he pulled it on myself and Danny White," said the former Navy star and Vietnam veteran.

Staubach said he thought Longley might be affected by pressure from White.

"This guy's going to be one of the premier quarterbacks in the National Football League," said Staubach.

White will get a chance to strut his stuff Saturday night when the Cowboys entertain Denver in Dallas' home opener.

Cowboy Head Coach Tom Landry said Staubach, sporting stitches, will start the contest, with White scheduled to replace Longley as the second-half qurterback.

"Danny White will, of course, play the second half instead of Longley," stated Landry before commenting on Longley's immediate future.

"Longley has apparently made his feelings clear as to what he wants, that is, to be traded," said Landry. "If that is so, I will try to accomodate him."

Gold Sox ease past Midland Cubs by 2-1

AMARILLO — The Amarillo Gold Sox pushed across a run in the bottom of the ninth inning with two out to topple the Midland Cubs, 2-1, Thursday night in a Texas League baseball game.

Tucker Ashford started off the ninth for Amarillo with his third base hit of the game and was sacrificed to second by Gene Wilhelm. The Cubs then walked Ray Deyon intentially to set up the winning run which scored on a single by Gary Stimac.

The loss is the third out of four games with the Gold Sox as the two rivals play game No. 5 tonight with the final game of the series on Saturday night.

Midland took a 1-0 lead in the first inning on a booming triple by Joe Hernandez along with a groundout by Steve Verban.

The Cubs return to Midland Sunday to open a 12-game home stand against El Paso and Amarillo.

Midland	ab	r	h	bi	Amarillo	ab	r	h	bi
Hernandez cf	3	1	1	0	Mitchell rf	3	0	1	0
Verban lf	4	0	2	1	Ashford 3b	4	2	3	0
Umfleet 3b	2	0	0	0	Hamilton 1b	3	0	1	1
Putman 1b	4	0	0	0	Deyon lf	3	0	1	0
Huisman 2b	4	0	0	0	Wilhem cf	4	0	1	0
Thompson dh	4	0	0	0	Stimac dh	4	0	1	1
Gordon c	4	0	0	0	Sweet c	3	0	0	0
Chew rf	2	0	0	0	Baker ss	3	0	0	0
Hrapmann ss	3	0	1	0	Menees 2b	3	0	0	0
Totals	30	1	4	1	Totals	30	2	8	2

Midland	100	000	000—1
Amarillo	000	001	001—2

Two out when winning run scored. DP: Midland-1. LOB: Midland-6, Amarillo-5. 2B-Wilhelm. 3B-Hernandez. SB-Wilhelm. SAC-Hamilton.

Pitching	ip	ho	r-er	bb	so
Turner, L (3-9)	8.3	8	2-2	2	6
Mura, W (2-1)	9	4	1-1	4	7

Time: 1:52. Att-884.

Youngster dies during workouts

CARYSBROOK, Va. (AP) — Timothy Allen Brent, 15, hadn't been on the football field here more than 10 minutes when he collapsed and died of a heart attack, school officials said.

The ninth-grader who was to have attended Fluvanna County High School this fall died Tuesday during junior varsity football practice.

Greenwood posts win in AAU meet

PHILADELPHIA (AP) — After beating Olympic hero and Southern California teammate John Naber in the 200 meter freestyle, Mark Greenwood felt good. And that's the big reward for any swimmer.

"Swimming, if you don't do good, is a waste of time," the 20-year-old Greenwood said. "It's only good when you do good because so much sacrifice is involved."

Greenwood's sacrifice paid off Thursday night at the AAU National Swimming Championships at Kelly Pool here. He swam the 200 in 1 minute, 52.21 seconds in the outdoor long course championships to make up for a dismal performance in the Olympic trials.

Only one championship record fell. The Central Jersey Acquatics Club, clocked in 4:22.99 in the women's 400 medley relay, erased Misson Viejo's old mark of 4:24.07 set in 1975.

Ruidoso results

First — 440 yards; Scottish Rite 10.20, 4.40, 3.40; Go Benny Try 7.40, 5.20; Dancers Bob payoff unavailable; T — 22.60.

Second — 5½ furlongs; Coya's Dancer 5.40, 4.60, 3.40; Miss Road Queen 13.20, 8.80; Mark M 4.20; T — 1:09 2-5.

Daily Double — $36.60.

Third — 400 yards; Foolish Pass 5.60, 3.40, 3.00; Princess Boogie 12.80, 7.00; Greatest Of East 12.80; T — 20.73.

Quiniela — $64.40.

Fourth — 5½ furlongs; Cyn Dee's Song 22.80, 9.00, 4.20; Hasty Ability 5.80, 3.60; Green Game 3.00; T — 1:07 4-5.

Fifth — 350 yards; Vanishing Moon 44.80, 25.80, 9.80; Pasam Bar 17.00, 8.00; Vinegaroon 3.80; T — 18.27.

Quiniela — $119.60.

Sixth — 870 yards; Mr. Super Rocket 8.20, 4.40, 4.20; Red Bee Brother 7.60, 6.00; Pappa's Comfort 6.80; T — 47.35.

Exacta — $67.80.

Seventh — 5½ furlongs; Bradley's Kunumera 4.80, 3.00, 3.00; Roll Tipe 3.40, 2.80; T — 1:07 1-5.

Quiniela — $7.80.

Eighth — 5½ furlongs; Rulia The Roost 14.60, 8.40, 4.40; Switch Hitter 18.20, 7.40; Arquero 3.60; T — 1:08 1-5.

Ninth — 5½ furlongs; Deb's Doll 7.80, 5.60, 3.80; Made Of Class 12.60, 6.20; Dead heat, Not Burned Up 3.20; Tussah Girl 4.00; T — 1:07.0.

Big Q Pool — $12,170.

Tenth — 400 yards; Turf's Hope 5.60, 3.60, 3.40; Talking Picture 4.40, 3.20; dead heat, Bimgo 4.40; Whatth Roar 3.40; T — 20.29.

Eleventh — 6 furlongs; What A Runner 12.80, 7.00, 4.20; D'ans Guy 4.00, 3.40; Relic's Goldie 3.40; T — 1:14.0.

Twelfth — 6 furlongs; Tuff A Lena 30.00, 14.80, 6.60; Permissive Lady 13.60, 8.00; Annie Babe 4.30; T — 1:15.0.

Quiniela — $161.80.

Attendance — 4,080.

Total Handle — 249,563.

Jets try Oakland

By The Associated Press

"I guess it was his way of saying 'goodbye,'" said Dallas starting quarterback Roger Staubach after he was slugged by teammate Clint Longley.

Longley, the Cowboy's No. 2 signal-caller, was suspended after the one-punch fight that resulted in stitches over Staubach's left eye.

Dallas Coach Tom Landry said Staubach "will be able to play Saturday night" when the Cowboys play host to the Denver Broncos in a National Football League preseason game.

"Danny White, of course, will play the sscond half instead of Longley," said Landry.

White, who chose to play in the World Football League after the Cowboys made him their No. 3 pick in the 1974 draft, connected on 10 of 21 passes fmr 101 yards in last week's loss to the Los Angeles Rams. He also appears to have solved part of Dallas' kicking problems, punting four times for a 47.5 average last week.

Before the Longley-Staubach episode, hhe Cowboys, a perennial contender in the National Conference, have had their problems. Dallas has yet to win in two outings. But the Cowboys have been playing the cream of the NFL crop.

Denver has posted a 1-2 record, losing last week to San Francisco 17-7 as Broncos rookie Craig Penrose impressed with six completions on 11 passes for 75 yards, including a 22-yard TD strike to Bill Van Heusen. Denver starter Steve Ramsey was nine of 15 for 113 yards in the first three periods.

The long NFL weekend begins tonight when the New York Jets play their second game in 48 hours, taking on the Oakland Raiders at Yankee Stadium. The Jets, 0-2, lost 16-14 to the New York Giants Wednesday night on a 34-yard field goal with 16 seconds remaining in the game. The contest had been postponed from Monday because of Hurricane Belle.

BASEBALL STANDINGS

TEXAS LEAGUE

	W	L	Pct.	GB
East				
Jackson	55	52	.505	—
Shreveport	54	54	.500	2
Lafayette	46	61	.430	9½
Arkansas	46	61	.430	9½
West				
El Paso	65	43	.602	—
Amarillo	63	45	.583	2
Midland	54	57	.486	13
San Antonio	48	57	.457	15½

Thursday's Games
El Paso 6-11 San Antonio 1-6, 1st game comp. of susp. game
Amarillo 2 Midland 1
Arkansas at Lafayette, rained out
Jackson 3 Shreveport 2, 12 inns.

NATIONAL LEAGUE

	W	L	Pct.	GB
East				
Philadelphia	74	37	.661	—
Pittsburgh	66	52	.558	14
New York	59	57	.509	17
Chicago	52	64	.448	24
St. Louis	47	63	.427	26
Montreal	40	68	.370	32
West				
Cincinnati	73	40	.652	—
Los Angeles	61	52	.540	13
Houston	58	59	.496	18
San Diego	56	61	.479	20
Atlanta	53	62	.461	22
San Francisco	49	68	.419	27

Thursday's Games
San Diego 3, New York 0
Cincinnati 8, Chicago 3
Atlanta 4, Philadelphia 3
Only games scheduled

AMERICAN LEAGUE

	W	L	Pct.	GB
East				
New York	67	44	.604	—
Baltimore	58	53	.514	10
Cleveland	55	56	.495	12
Detroit	54	58	.482	13½
Boston	53	57	.482	13½
Milwaukee	47	61	.435	18½
West				
Kansas City	68	44	.607	—
Oakland	61	53	.535	8
Minnesota	56	56	.500	12
Texas	54	58	.482	14
California	50	65	.435	19½
Chicago	48	63	.432	19½

Thursday's Games
Cleveland 5, Texas 4
New York 12, Minnesota 3
Boston 2, California 1, 10 innings
Oakland 4, Milwaukee 3

Cal's MAN SHOP
18 Village Circle
CLOSE OUT
Light Weight Slacks
In Dacron Polyester and Cotton
In Cool Colors.
Sizes: 30 To 44 Regulars
36 To 44 Longs
REG. 25.00 NOW $12.50
ANOTHER GROUP
Of Slacks in double knits, stretch Wovens, and Dacron Polyester and Wool blends
REG. 30.00 32.90 35.00 Now $14.00

Red Wing Safety Boots
GENERAL CLOTHING
300 E. Florida

SEBAGO

If you get a kick out of the fun things in life, this super soft fashion with rubber cushion undersock lining and Plantation crepe sole is a year-round natural. Made by skilled Maine craftsmen, this great shag style is reverse full grain leather with lifetime water repellency.
In sand suede. Men's Shoe Department.
$38
GRAMMER-MURPHEY

CALL KOHL'S 682-3093
Kohl's MEN'S WEAR
MAIN AT ILLINOIS
SHOP SAT. 10 to 6

BACK TO CAMPUS WITH COUNTRY YARNS
Haggar Comfort Plus slacks in a smooth-finish fabric of 100% Dacron polyester doubleknit.
The slightly flared leg silhouette of this $18 slacks is complimented by fashion pockets and belt loops.
This is a great value in doubleknits. The fabric it's machine washable, of course.
PANTS 18.00
HAGGAR slacks
OPEN A KOHL'S CHARGE ACCOUNT OR USE BANKAMERICARD-MASTERCHARGE

Levi's for feet
How does this grab you? Cleated sole. Tough leather. Padded top. A lower-than-your-toe heel. Step on a pair.
$30
Brown Smooth Leather

Pryor SHOES
DOWNTOWN 120 N. MAIN
ACROSS FROM WOOLWORTH'S
Leather refers to uppers

WHY PAY MORE?
WHEN YOU CAN BUY THIS PHILCO® 19-INCH
COLOR TV
Just see the light and "hands off" —the picture's right automatically!

☆ New improved Dyna color "85" Chassis
☆ 85% solid State for Desk performance and dependability
☆ New Philcomatic "hands Off" Tuning System
Tuning System
☆ Lets you tune and lock in all 5 Vital elements of & good color picture automatically
OUR PRICE ONLY $329 W/T
Balie Griffith Firestone
508 W. WALL-682-4376-8 a.m.-6 p.m.
ELLWOOD PLAZA-694-8893-9 a.m.-6 p.m.

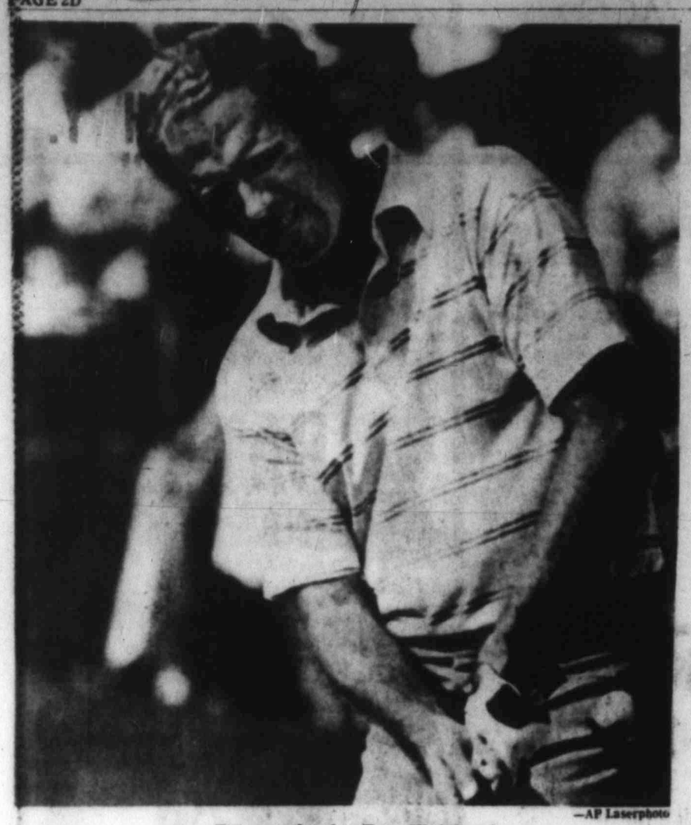

—AP Laserphoto

Tourney leader Tom Weiskopf

Weiskopf takes PGA lead

BETHESDA, Md. (AP) — Tom Weiskopf said he was stalking off the course in the Westchester Classic last month—his fourth pullout of the year—when his attention was arrested by a small boy walking behind him.

"There was this kid—it wasn't anything he said or did," explained the talented but highly volatile pro from Columbus, Ohio, "but I made a vow to myself right there I would never walk out of another tournament unless I was very ill or badly injured.

"I thought of my two kids—5 and 3 years old. I realized I was a man in a fishbowl. I am in the public eye. I have to be careful what I say and do.

"I made another resolution—I would never backhand a putt again as long as I live."

It's a new Tom Weiskopf—all the tempests, temper tantrums and blowups behind him, he says—who carried a one-stroke lead into the second round of the 58th PGA Golf Championship today over the long and exhausting Congressional Country Club course.

"I don't know whether I will win or not," he said. "But I assure you I am playing this tournament with an entirely different attitude. I have prepared in a different way. I haven't practiced much. I have worked on my concentration, armed myself with positive thoughts."

Playing brilliantly but making a couple of what he called "silly shots," the 6-foot-3 former British Open champion fired a five-under-par 65 to edge young Tom Kite of Austin, Tex., and little known optomotrist Dr. Gil Morgan from Wewoka, Okla., tied at 66.

On a muggy day which saw Congressional's par 70 broken 11 times and tied by nine men, Lee Elder, the first black to play in the Masters, pleased his sometime golfing partner, President Ford, by tying Charles Coody and Jerry McGee at 68.

"I've got to rush home, I'm sure the President will give me a call," Elder said. Lee lives only 20 minutes by car from the course.

Five players were at 69, including rookie Jerry Pate, the reigning U.S. and Canadian Open champion; former U.S. Open king Hale Irwin; Mark Hayes, and rank outsiders Bob Zender and Mike Morley.

Defending champion Jack Nicklaus, gunning for his 17th major crown, shot a 71 as did the man he succeeded at the pinnacle of the game, 46-yearold Arnold Palmer, who has never won a PGA title.

PGA tourney scoreboard

Tom Weiskopf	31-34—65	David Graham	37-33—70	Jerry Heard	37-35—72
Tom Kite	33-33—66	Jack Nicklaus	36-35—71	Julius Boros	37-35—72
Gil Morgan	34-32—66	Rod Funseth	34-37—71	Andy North	36-36—72
Jerry McGee	34-34—68	Arnold Palmer	36-35—71	Joe Porter	36-36—72
Charles Coody	34-34—68	George Cadle	35-36—71	Mike Hill	36-36—72
Lee Elder	35-33—68	Ed Sneed	36-35—71	Forrest Fezler	35-37—72
Hale Irwin	34-35—69	Ben Crenshaw	34-37—71	Dean Refram	35-37—72
Mark Hayes	34-35—69	John Schlee	36-35—71	Ray Floyd	36-36—72
Jerry Pate	35-34—69	Gene Littler	32-39—71	Jack Kiefer	35-37—72
Bob Zender	34-35—69	Kermit Zarley	36-35—71	Tom Lioazas	34-35—71
Mike Morley	36-33—69	Bud Allin	36-35—71	Howard Twitty	34-35—71
Gary Player	35-37—70	Grier Jones	37-34—71	Lahron Harris	34-39—73
Lee Trevino	34-36—70	Rik Massengale	36-35—71	Don Iverson	37-36—73
Don January	35-35—70	Butch Baird	36-35—71	Gene Borek	35-38—73
Dave Stockton	34-36—70	Don Massengale	35-36—71	Hubert Green	36-37—73
Gibby Gilbert	34-36—70	Don Padgett	35-36—71	Jim Simons	35-38—73
Bill Collins	35-35—70	Joe Inman	37-35—72	Lanny Wadkins	36-37—73
Todd Watson	34-36—70	Jim Colbert	36-36—72	Bert Weaver	37-36—73
Lou Ehrl	35-35—70	Tommy Aaron	36-36—72	Leonard Thompson	36-37—73

Robinson delivers for Tribe

By The Associated Press

The situation called for a clutch hitter and Cleveland Manager Frank Robinson knew just the man for the job.

"It was a tough situation but I knew the pressure wasn't going to bother me," Robinson explained. "I was the man for the situation."

Robinson sent himself up as a pinch-hitter with one out, the bases loaded and the score tied in the bottom of the ninth inning against Texas Thursday night. And he made himself look good with a line single to give the Indians a 5-4 victory over the Rangers.

"If you're going to be a winning ballclub, these are the games you have to win," said Robinson. "I just felt I could make contact."

Robinson has used himself sparingly this season, spending most of his time watching developments from the dugout. He would prefer to make his infrequent appearances under less trying circumstances.

"Just once I'd like to get out to a big lead and have a cake walk victory," he said. "We always seem to want to make things tough for ourselves."

Elsewhere in an abbreviated American League schedule, the New York Yankees pounded Minnesota 12-5, Oakland shaded Milwaukee 4-3 and Boston edged California 2-1 in 10 innings.

Boog Powell ripped a threerun homer in the third inning to help the Indians to an early 3-2 lead, but two walks, a pair of errors and a sacrifice fly by Roy Howell accounted for two runs and put Texas on top 4-3 going into the ninth.

The Indians tied it on a double by John Lowenstein and a single by Larvell Blanks. Then Rick Manning doubled, Rico Carty was intentionally walked and Robinson came up against Mike Bacsik. After failing on a squeeze bunt that just kicked foul—"That's the first time I've tried a squeeze bunt in 21 years," said Robinson—he lined the game-winning hit.

Yankees 12, Twins 5

Chris Chambliss drove in three runs and Mickey Rivers and Carlos May had three hits and two RBI apiece as New York upped its lead in the AL East to 10 games. Catfish Hunter, 13-12, posted his first victory since July 21. The Yanks pounded Steve Luebber, 3-3, and four successors for 16 base hits.

A's 4, Brewers 3

Pinch-runner Larry Lintz stole second and scored the tiebreaking run on a single by Gene Tenace in the eighth inning as Oakland pulled within eight games of front-running Kansas City in the AL West. Doubles by Billy Williams and Phil Garner helped the A's score three runs in the fifth. Rollie Fingers, 8-7, won it and Bill Castro, 3-2, lost it, both in relief.

Red Sox 2, Angels 1

Fred Lynn's broken-bat RBI single in the 10th won it for Boston and Luis Tiant. Tiant, 12-10, bested Nolan Ryan, 9-15. Rick Burleson scored the first Boston run when he raced home on the back end of a double steal in the third. Bob Jones' sacrifice fly in the seventh drove in the lone California run.

Diablos nab pair on homers

By The Associated Press

The El Paso Diablos, who lead the Texas League in home runs, got their 100th and 101st roundtrippers Thursday night to batter San Antonio 11-6 in Texas League action.

Earlier Thursday night, El Paso edged San Antonio 6-4 to complete a suspended game.

In other Texas League action, Jackson shaded Shreveport 3-2 in 12 innings, Amarillo squeaked past Midland 2-1 and Arkansas and Lafayette were rained out.

El Paso's Rance Mullniks slammed a solo shot in the sixth inning and Danny Goodwin slapped a two-run homer in the seventh to give Diablo hurler Bob Nolan his 12th win in 15 decisions.

Designated hitters in Series

PHOENIX (AP) — Baseball Commissioner Bowie Kuhn cast the crucial vote in a decision to permit use of designated hitters for the first time in the 1976 World Series.

Then Kuhn came up with an encore later Thursday with another tiebreaker vote at the summer baseball meetings here to endorse bonus payments for the players, "subject to discussion with the Players Association.

Kuhn's first shot came when American and National league club owners emerged from their separate caucuses with diametrically opposite views on use of designated hitters. The series but for all games. AL, which has used an extra hitter for the pitcher since 1973, wanted to use them not only for the

ONE CENT
NUMEROUS STYLES
ALL COLORS AND SIZES
ODESSA TEXAS
1¢ SALE
1st Pr.-$24.99
Another Pair ONLY 1¢
ODESSA TEXAS
LICHENSTEIN 407 GRANT ODESSA

SPRAY LAWNS TREES & SHRUBS
STATE LICENSED
TRIM TREES • SHRUBS
FERTILIZE
We Carry Accident Insurance
RICHARDSON NURSERY
3207 N. Big Spring 682-3031

FOR WEAR ON CONCRETE
Sizes 6-14
Widths AAA-EE
*Not all sizes in all widths
RED WING
Sure cure for 5 o'clock feet
FRIDAY'S VILLAGE SHOES 315 DODSON

NBC HOME CARE CENTER
3111 W. FRONT 697-2281
PRICES EFFECTIVE FRI-MON. Aug. 13-16
SALE LIMITED TO QUANTITY ON HAND
SUMMER SALE ACE HARDWARE
BANKAMERICARD MASTER CHARGE
OPEN MON.-SAT. 8:00-6:00
SUN. 1:00-5:00
FREE DELIVERY
FREE REMODELING ESTIMATES
STEEL GARDEN CART 11.17 Reg. 19.29
This two wheeled lawn cart takes the backaches out of spring and summer yardwork. 3 cu. ft.
DELXEX KITCHEN FAUCET
NO 2402 With Spray 19.95
NO. 2102 Without Spray 16.83
FERTILIZER By ACE 4.53 per sack
MTD 20" GASOLINE LAWN MOWER 65.97 Bag Not Included
BLACK & DECKER DELUXE NO. 8224 ELECTRIC EDGER
Exclusive swing-open blade guard gives easy access for cleaning or blade changing
47.88 Reg. 64.99
BLACK & DECKER ELECTRIC LAWN MOWER NO. 8000 65.43 Reg. 76.99
PANELING 4 x 8 SHEETS ALL WOOD
Reg. 8.95
Reg. 8.95 ¼" ASH Reg. 8.11 ¼ BIRCH 6.55 per Sheet
WATER HOSE NO. 1601 5/8" 50 Ft. 5.45
ORTHO SEVIN DUST 4 LB. BAG 2.27
ORTHO SYSTEMIC ROSE CARE
ORTHO
5 Lb. 4 oz. CAN 2.89
Systemic—roots pick it up so rain won't wash it off. Just apply around roots, work in.
ACE HAMMER NO. 016D 6.98
DELTA SINGLE LEVER LAVATORY FAUCET NO. 522 27.45 Reg. 32.35
WHEEL BARROW 10.88 Reg. 18.79

LaCorte finally in mound win

PHILADELPHIA (AP) — Frank LaCorte was a frustrated young man. The Atlanta Braves pitcher was 0-6 with a 7.14 ERA.

Well, nothing was wrong for the 24-year-old LaCorte Thursday night. He limited the Philadelphia Phillies to four hits and two runs in 5 2-3 innings, and two relievers protected the lead for LaCorte's first major league victory, a 4-3 decision.

There were just two other National League games played Thursday. Cincinnati rocked the Chicago Cubs 8-3 and San Diego blanked the New York Mets 3-0.

All Devine had to do was retire Mike Schmidt and Greg Luzinski, two of baseball's best sluggers. Schmidt struck out.

"I was saying, 'please, it's so hard to get this first one (win),'" LaCorte related.

With Luzinski at bat, Maddox stole second. A single could win the game for Philadelphia. But Luzinski popped up.

LaCorte went ape. He stood at the door and shook each Braves' hand as the team filed into the dressing room.

"Now, I have all the confidence in the world," LaCorte said. "My confidence had been shattered by that 0-6 record."

How about getting that first win over a powerful team such as the Phillies?

"He's just a young pitcher trying to learn how to pitch in the big leagues," said Braves' manager Dave Bristol. "He has a temper and tends to fight himself a lot. But he's getting better with each start."

Reds 8, Cubs 3

George Foster slammed two home runs and drove in four runs for the Reds. Foster now has 102 RBI—tops in the majors. Johnny Bench and Joe Morgan also hit home runs for Cincinnati. Pete LaCock drove in two Chicago runs with a single and a homer.

Padres 3, Mets 0

Rookie Rick Sawyer, 3-0, bested Tom Seaver, 9-8, with an eight-hitter. Seaver, who has not won since July 8, gave up all three runs in the second inning—two on a single by Fred Kendall and the other on a single by Sawyer. After the game it was announced that the Mets have extended Manager Joe Frazier's contract for another year.

Fight results

Thursday's Fights
By The Associated Press

LOS ANGELES — Alberto Sandoval, Pomona, Calif., stopped John Mesa, Tucson, Ariz., 2, bantamweights.

Goddard schedules football physicals

Goddard seventh and eighth grade football players are asked to drop by the school before Aug. 20 to be fitted for uniforms and to pick up physical forms.

Players may report to Goddard any weekday between now and Aug. 20 between the hours of 9 a.m. and 3 p.m.

Doctor's physicals will have to be completed before the opening of practice when school starts.

MCC golf pairings

Here are Saturday's pairings for Midland Country Club Father-Son Golf Tournament which runs through Sunday:

12 noon: Buddy Branum, Mark Branum, Kirk Branum, John Kennedy; 12:04 p.m. — John Wood, Jr., Dee Wood, George Clark, Doug Clark; 12:08 — Joe Gieb, Buddy Gieb, Gene McDaniel, David McDaniel; 12:18 — Al Langford, Al Langford, Jr., Rex Rowland, Kyle Rowland; 12:27 — John Rahlfs, Tom Rahlfs, Jess Lindsey, George Lindsey; 12:36 — Bill Hightower, Jack Hightower, Bill Hightower, Jr., Chares Keller, John Hammitt; 12:45 — B.L. House, Lee House, Bill Chancellor, Jr., Tracy Chancellor; 12:54 — Jake Shapira, Mike Shapira, Andy Shapira, Russell Yost, Bill Yost; 1:03 — George Eng, George Eng, Jr., Brian Eng, Kelly Eng; 1:12 — W.B. Newberry, John Newberry, Bill Newberry, Ted Kerr, Chares Kerr; Charles Kerr; 1:21 — Bob Johnson, Bobby Johnson, Ron Hissom, Robert Hissom; 1:30 — Jack Blair, Kelly Blair, Walter Rankin, Tuey Rankin; 1:39 — Dan Sharp, Trey Sharp, Tommy Sharp, Walter and Stewart Laufer; 1:57 — W.C. Hubbard, Clayton Hubbard, Craig Hubbard.

MAJOR LEAGUE BOX SCORES

SAN DIEGO — NEW YORK

	ab	r	h	bi		ab	r	h	bi
Grubb 3b	3	0	0	0	Boisclair lf	4	0	1	0
ElHrndez ss	3	0	0	0	Millan 2b	4	0	2	0
Turner lf	4	0	0	0	Vail rf	4	0	0	0
WDavis cf	4	1	1	0	Torre 1b	4	0	1	0
Ivie 1b	4	1	1	0	Hodges c	4	0	1	0
Winfield rf	3	1	1	0	Staiger 3b	3	0	1	0
Kubiak 2b	4	0	0	0	Harrelson ss	4	0	1	0
Kendall c	3	0	1	2	JMangual cf	3	0	1	0
Sawyer p	2	0	1	1	Dwyer ph	1	0	0	0
					Seaver p	2	0	0	0
					Apodaca p	0	0	0	0
					Milner ph	1	0	0	0
Total	30	3	5	3	Total	34	0	8	0

San Diego 000 000 000— 3
New York 000 000 000— 0

E—Grubb 2. DP—San Diego 3, New York 2. LOB—San Diego 4, New York 9. 2B—J.Mangual. Hodges. W.Davis.

	IP	H	R	ER	BB	SO
Sawyer (7,3-0)	9	8	0	0	2	5
Seaver (L,9-8)	7-3	5	3	3	4	3
Apodaca	1-2-3	0	0	0	0	1

T—2:00. A—18,806.

CINCINNATI — CHICAGO

	ab	r	h	bi		ab	r	h	bi
Rose 3b	5	0	0	0	Monday cf	3	0	1	1
Flynn 3b	4	0	0	0	Cardenal lf	3	1	1	0
Griffey rf	4	1	1	0	Madlock 3b	4	0	1	0
Morgan 2b	3	2	1	1	LaCock 1b	4	1	3	2
GFoster lf	4	2	2	4	Wallis rf	3	0	0	0
Bench c	5	1	2	1	Trillo 2b	4	0	1	0
TPerez 1b	5	2	1	0	Swisher c	4	0	0	0
Geronimo cf	3	0	2	1	Kelleher ss	3	1	1	0
Concpcion ss	5	0	1	1	Bittner ph	1	0	0	0
Alcala p	2	0	1	0	RReuschel p	2	0	0	0
Lum ph	1	0	0	0	Sutter p	0	0	0	0
Sarmnto p	0	0	0	0	Garman p	0	0	0	0
Driessen ph	1	0	0	0					
Eastwick p	0	0	0	0					
Total	38	8	11	8	Total	31	3	6	3

Cincinnati 010 000 026— 8
Chicago 000 111 000— 3

E—Kelleher. DP—Cincinnati 2, Chicago 1. LOB—Cincinnati 9, Chicago 5. 2B—T.Perez. 3B—Geronimo, Concepcion. HR—LaCock (8), Morgan (21), G.Foster 2 (36), Bench (12). SB—Cardenal, Griffey. S—R.Reuschel.

	IP	H	R	ER	BB	SO
Alcala	6	5	3	3	3	0
Sarmiento (W,2-0)	1	1	0	0	0	0
Eastwick	2	2	0	0	0	2
R.Reuschel	7	6	3	3	3	6
Sutter (L,2-3)	0	2	1	1	0	0
Garman	2	3	4	4	3	0

Save—Eastwick (15). T—2:36. A—17,803.

NEW YORK — MINNESOTA

	ab	r	h	bi		ab	r	h	bi
Rivers cf	4	1	3	2	Braun dh	5	1	2	3
Piniella lf	1	0	0	0	Smalley ss	4	0	0	0
RWhite lf	5	1	1	1	Carew 1b	3	0	2	1
Munson c	2	3	1	0	Kusick lb	1	0	0	0
Hendricks c	1	0	0	0	Bostock cf	4	1	2	0
Chambliss 1b	5	1	2	3	Cubbage 3b	4	1	1	0
Veler 1b	1	0	0	0	Wynegar c	3	0	1	1
CMay dh	4	1	3	2	Hisle lf	4	1	1	0
GNettles 3b	5	1	2	0	Ford rf	3	1	0	0
Gamble rf	4	0	0	0	Randall 2b	2	0	0	0
Randolph 2b	5	3	3	1	Oliva ph	1	0	0	0
FStanley ss	5	1	1	1	Terrell 2b	1	0	0	0
Hunter p	0	0	0	0	Luebber p	0	0	0	0
					Albury p	0	0	0	0
					TJohnson p	0	0	0	0
					JHughes p	0	0	0	0
Total	42	12	16	10	Total	35	5	9	5

New York 021 405 000—12
Minnesota 300 000 330— 6

E—Wynegar. Randall. Luebber. Carew. Ford. LOB—New York 9, Minnesota 5. 2B—C.May. Rivers. Chambliss. Randolph. Hisle. 3B—C.May. Braun. SB—Braun. Munson. Randolph. Bostock.

	IP	H	R	ER	BB	SO
Hunter (W,13-12)	9	9	5	5	2	7
Luebber (L,3-3)	3-2-3	7	7	6	3	1
Albury	2	0	3	3	2	2
T.Johnson	1-1-3	1	0	0	0	1
J.Hughes	2	0	0	0	0	2

HBP—by Luebber (Munson), by Albury (Rivers). T—2:38. A—20,397.

ATLANTA — PHILADELPHIA

	ab	r	h	bi		ab	r	h	bi
Royster 2b	3	2	2	0	DCash 2b	3	0	1	0
Chaney ss	5	0	2	0	GMaddox cf	5	1	2	1
Gaston lf	5	1	1	1	Schmidt 3b	4	0	0	0
Montanez 1b	5	1	1	2	Luzinski lf	3	0	1	0
Henderson rf	4	0	1	0	Johnstone rf	3	0	1	0
DMay rf	4	0	2	0	Hutton 1b	3	0	0	0
Devine p	0	0	0	0	Oates c	2	0	0	0
Gilbreath 2b	4	0	2	0	OBrown ph	0	0	0	1
Correll c	3	0	1	0	McCarver c	1	0	0	0
LaCorte p	3	0	0	0	Bowa ss	4	1	2	0
Beard p	0	0	0	0	Lonborg p	0	0	0	0
Wynn cf	1	0	0	0	Tolan ph	1	0	0	0
					Twitchell p	0	0	0	0
					Boone ph	1	0	1	1
					McGraw p	0	0	0	0
					TTaylor ph	0	0	0	0
					Garber p	0	0	0	0
					Martin ph	1	1	1	0
Total	37	4	12	3	Total	33	3	9	3

Atlanta 101 000 000— 4
Philadelphia 000 011 001— 3

E—Gilbreath. DP—Atlanta 2, Philadelphia 1. LOB—Atlanta 9, Philadelphia 10. 2B—Gaston. Gilbreath. Boone. HR—Montanez (8). SB—Royster. D.May. G.Maddox.

	IP	H	R	ER	BB	SO
LaCorte (W,1-6)	5-2-3	4	2	2	4	2
Beard	1-0	0	0	0	1	0
Devine	3	3	1	1	1	1
Lonborg (L,12-8)	3	4	4	2	1	1
Twitchell	2	2	0	0	0	4
McGraw	2	1	0	0	1	2
Garber	2	1	0	0	0	2

Save—Devine (3). HBP—by LaCorte (Luzinski). T—2:45. A—30,415.

BOSTON — CALIFORNIA

	ab	r	h	bi		ab	r	h	bi
Burleson ss	3	1	1	0	Collins dh	4	0	1	0
Doyle 2b	5	0	1	0	Remy 2b	4	1	1	0
Lynn cf	3	0	2	1	Rocha lf	3	0	1	0
Ystrmski 1b	5	0	2	0	Solaita 1b	2	0	0	0
Rice lf	4	0	0	0	LStanton rf	4	0	1	0
Cooper dh	4	0	1	0	BJones cf	2	0	0	1
Fisk c	4	0	0	0	Humphry c	4	0	1	0
DEvans rf	4	0	1	0	RoJackson 3b	3	0	0	0
Hobson 3b	3	1	1	0	TDavis ph	1	0	1	0
Tiant p	0	0	0	0	Chalk ss	3	0	0	0
					Ryan p	0	0	0	0
Total	35	2	9	1	Total	30	1	6	1

Boston 001 000 000 1— 2
California 000 000 100 0— 1

E—Doyle. Remy. DP—Boston 1. LOB—Boston 8, California 4. 2B—Humphrey. SB—Burleson. Cooper. S—Burleson. Rochte. B.Jones. SF—B.Jones.

	IP	H	R	ER	BB	SO
Tiant (W,12-10)	10	6	1	0	2	3
Ryan (L,9-15)	10	9	2	2	4	9

T—2:32. A—15,242.

TEXAS — CLEVELAND

	ab	r	h	bi		ab	r	h	bi
Clines lf	4	0	0	0	Kuiper 2b	3	0	2	0
Harrah ss	2	0	0	0	Blanks ss	5	1	1	1
Lahoud dh	2	0	0	0	Manning cf	5	1	3	0
Hargrove 1b	3	1	0	0	Carty dh	4	1	1	0
Grieve rf	4	1	1	0	JPowell 1b	2	1	1	3
Howell 3b	3	0	0	1	Duffy ss	0	0	0	0
Randle 2b	4	1	1	1	PRobinson ph	1	0	1	1
Bonicquet cf	4	0	1	0	Hendrick lf	4	0	1	0
Sundberg c	4	0	2	1	BBell 3b	4	0	0	0
Boggs p	0	0	0	0	TSmith rf	3	0	1	0
Foucault p	0	0	0	0	Fosse c	3	0	1	0
Skok p	0	0	0	0	Lowenstn ph	1	1	1	0
Terpko p	0	0	0	0	PDobson p	0	0	0	0
Bacsik p	0	0	0	0	LaRoche p	0	0	0	0
Total	30	4	5	3	Total	37	5	13	5

One out when winning run scored.

Texas 020 002 000— 4
Cleveland 003 000 002— 5

E—Blanks. P.Dobson. Howell. DP—Texas 2, Cleveland 2. LOB—Texas 5, Cleveland 11. 2B—Kuiper. Grieve. Lowenstein. Manning. HR—J.Powell (3). SB—Harrah. Benicquet. SF—Howell.

	IP	H	R	ER	BB	SO
Boggs	6	8	3	3	2	1
Foucault	1-3	0	0	0	0	0
Skok	1-3	0	0	0	0	0
Terpko (L,3-3)	1-2-3	4	2	2	1	0
Bacsik	0	1	0	0	1	0
P.Dobson	7	5	4	2	5	4
LaRoche (W,1-3)	2	0	0	0	0	3

T—2:56. A—3,786.

MILWAUKEE — OAKLAND

	ab	r	h	bi		ab	r	h	bi
Joshua cf	4	1	1	1	North cf	4	1	1	0
Yount ss	3	0	1	2	Cmpaneris ss	4	0	1	1
GScott 1b	4	0	1	0	Baylor lb	3	0	0	0
Hegan dh	4	0	0	0	Rudi lf	3	0	1	1
Lezcano rf	4	0	0	0	Bando 3b	3	0	0	0
Porter c	4	0	2	0	Lintz pr	0	1	0	0
GThomas cf	2	0	0	0	McMullen 3b	0	0	0	0
Carbo lf	2	0	1	0	Tenace c	3	0	2	1
TJohnson 2b	4	1	1	0	CWsngtn rf	4	0	0	0
Heidemn 3b	2	0	1	0	BWilliams dh	2	1	1	0
Sharp ph	0	1	0	0	Garner 2b	2	1	1	1
Sutherlnd 2b	0	0	0	0	PMitchell p	0	0	0	0
Money ph	1	0	0	0	Bahnsen p	0	0	0	0
ERodrgez p	0	0	0	0	Fingers p	0	0	0	0
Castro p	0	0	0	0					
Total	34	3	8	3	Total	28	4	7	4

Milwaukee 000 001 020— 3
Oakland 000 030 01x— 4

DP—Milwaukee 1. LOB—Milwaukee 6, Oakland 6. 2B—Tenace. B.Williams. Garner. Joshua. SB—Campaneris. Heidemann. Yount. Lintz. S—Garner. SF—Rudi. Yount.

	IP	H	R	ER	BB	SO
E.Rodriguez	6	6	3	3	3	5
Castro (L,3-2)	2	1	1	1	1	2
P.Mitchell	5-2-3	3	1	1	0	4
Bahnsen	1-2-3	2	2	2	1	4
Fingers (W,8-7)	1-2-3	3	0	0	0	3

WP—Fingers. T—2:25. A—3,730.

Racing results

PHILADELPHIA — nattin Everett, $8, posted his second consecutive win as he took the headliner at Keystone Racetrack by 2½ lengths over Purple Possum.

SALEM, N.H. — Outsmarted, $4.40, went to the front at the top the stretch and held on to beat Timothy's Champ in the $3,000 Hampstead Purse at Rockingham Park.

STANTON Del. — All Rainbows, $3.80, outran Mississippi Mud by three-quarters of a length to capture the Open Fire Stakes at Delaware Park.

Sports in brief

BASEBALL

PHOENIX — Baseball Commissioner Bowie Kuhn declared that designated hitters will be used in the World Series on a alternating yearly basis beginning with this year's contest.

TORONTO — The new American League franchise to be located in Toronto next season will be nicknamed the Blue Jays chairman of the board of directors of the club R. Howard Webster announced.

GOLF

BETHESDA Md. — Tom Weiskopf, shooting a five-under-par 65, held a one-stroke lead over Tom Kite and Gil Morgan after the first-round of the 58th PGA national championship.

FRANKFURT, West Germany — South Africa's Andries Oosthuizen and Antonio Carrido of Spain each shot rounds of five-under-par 66 to share the first-round lead in the $42,000 German Open Golf Championship. **TENNIS**

INDIANAPOLIS — Top-seeded Jimmy Connors advanced to the third round of the $157,000 U.S. Clay Courts tennis tournament with a 6-2, 7-5 victory over Victor Amaya.

HORSE RACING

SARATOGA SPEINGS, N.Y. — Naiees Knight, $8.40, edged Trumpeter Swan by a neck to cop the $25,000 The Axe 2nd Purse at Saratoga.

WAYNE'S
MEN'S HAIR STYLING
510 N. BIG SPRING
Proudly announces the introduction of their own line of hair care products:
Totally Organic and proven effective
• Shampoo • Conditioner • Hair Reconstructor
Free Consultation Styled by Appointment
Call 683-1831

Back to School
LEVI'S
GENERAL CLOTHING
300 E. FLORIDA

VARSITY VALUES
CELEBRATING OUR 10TH ANNIVERSARY for SCHOOL-TIME

adidas
TENNIS SHOES:
Pro-Keds, style 593 men's & women's Reg. $12.95 & $11.95 SALE 7.95
Hyde, style 420 men's style 421 women's Reg. $21.95 SALE 12.95
Ladies Adidas, Billy Jean King Reg. $23.95 Sale 17.95
Ladies Adidas, Montecarlo Reg. $22.95 Sale 17.95

ADIDAS FOOTBALL SHOES

Super Lite	Reg. $16.50	Sale $11.95
9-14 AAA	$12.95	8.95
Brasil	$10.75	6.95
Brooks black/white stripe	$8.95	4.95
Reddell red/white trim or Black/white	$18.95	14.95

ALL-ROUND, CROSS-COUNTRY CASUALS

Adidas Cadet	reg. $14.95	SALE 9.95
Reddell, style 22411, 22413 red/blue	Reg. $16.95	SALE $12.95
Brooks, style 270 red/blue	Reg. $19.95	SALE $12.95
Converse Nylon, green/wt. gold/wt	Reg. $19.95	SALE $14.95
Converse Leather, white	Reg. $26.95	SALE $18.95
Mustang Casual Shoes:		
Low Down	Reg. $22.95	SALE $13.95
Slope	Reg. $22.95	SALE $13.95
Runabout	Reg. $24.95	SALE $17.95

SPORTS EQUIPMENT HEADQUARTERS
WE HAVE EVERYTHING FOR THE JR. HIGH FOOTBALL PLAYER:
Shoes, Practice Jerseys, Socks Mouthpieces
WE HAVE FULL LINE OF EQUIPMENT FOR YMCA FOOTBALL PROGRAM:
helmets, shoes, jerseys, football pants, shoulder pads ... All YMCA APPROVED
YMCA COACHES ARE INVITED TO COME IN AND CHECK INTO OUR FOOTBALL JERSEYS.
All Sizes and Colors

CLOTHING:
100% Nylon Mesh Shirts
Boy's reg. $575 SALE $3.50
Men's Reg. $625 SALE $3.95
all colors and sizes

TENNIS SHORTS
King Fish Collection, White
Men's sizes - While they last
Reg. $12.95 $5.95

WILSON Men's Shorts & Shirts
Shorts Reg. $16.95 Sale $8.95
Shirts Reg. $10.95 Sale $6.95
broken sizes and assorted colors

TENNIS RACKETS AND ACCESSORIES
• WILSON • DAVIS • MACGREGOR • RAWLINGS • BANCROFT

WILSON TENNIS WARM-UPS
Adult's sizes, navy bule/wt. trim
Reg. $39.95 SALE $24.95

SPECIAL MacGregor V.I.P. METAL TENNIS RACKETS
Reg. $59.95 SALE $44.95 strung

MEN AND BOYS TENNIS SHORTS & SHIRTS by Court Casual and Pancho Gozales

GOOD SELECTION OF WOMEN'S TENNIS DRESSES, SHORTS & TOPS by Catalina

We Re-string and Re-grip Tennis Rackets!

PENNYLVANIA TENNIS BALLS
white Reg. $2.85 SALE $1.95 can.

All Items Subject to Prior Sale
STADIUM SPORTS CENTER
684-6992 2040 W. Cuthbert
Across from Memorial Stadium.

Be a Real Dallas Cowboy Insider
FOLLOW ALL THE COWBOYS ACTION TO SUPER BOWL XI SUBSCRIBE TO THE
Official Dallas Cowboys Weekly
32 BIG ISSUES
WITH ALL THE REAL INSIDE INFORMATION - DIRECT FROM TEX SCHRAMM & THE COACHES - TO ARTICLES ABOUT THE PLAYERS' FAMILIES
• PICTURES • STATISTICS • SCOUTING REPORTS • GAME COVERAGE
SUBSCRIBE NOW
DON'T MISS A SINGLE EXCITING ISSUE
SEND $11.95 FOR 32 ISSUES WITH YOUR NAME, ADDRESS & ZIP TO:
DALLAS COWBOYS WEEKLY
6116 N. Central Expressway
Dallas, Texas 75206

BUY AT BIG "S" AND SAVE
1400 E. 8TH
PRICES GOOD THRU MONDAY, AUG. 16TH
OPEN SATURDAY TIL 6 P.M. CASH & CARRY PRICES
FORMULA DESERT DOGS
FOR PICKUPS & ALL RECREATION VEHICLES
WHITE SPOKE OR CHROME SPOKE
WHEELS FOR PICK-UPS & VANS.
•FORD •MAZDA •CHEVY •COURIER •JEEP • DATSUN •BLAZER •DODGE •BRONCHO •JIMMY •SUBURBAN •TOYOTA LANDCRUISER
ALL 6" - 7" and 8" WIDE 5 - 6 and 8 HOLE WHEELS
AND ALL 4 WHEEL DR. VEHICLES
CONCORDE DESERTER
For Pick-Ups & All-Recreation Vehicles
MOHAWK SUPER MAG '70' & '60'
A70-13 2 FOR $51
E70-14 2 FOR $59
F70-14 2 FOR $63
G70-14 2 FOR $65
G70-15 2 FOR $65
A60-13 8 inch wide Tread 2 For $53
F60-14, G60-14 9 inch wide Tread 2 For $69
L60-14 and L60-15 10 inch wide Tread 2 For $79
ROCKET SIDE PIPES NOW $59.95
ALUMINUM HEAT SHIELD CHROME ENDS REG. 89.95
50 & 60 INCH LIMITED TIME ONLY
ODESSA'S LARGEST DISCOUNT TIRE STORE
BUY ON CREDIT 12 MONTHS TO PAY OR USE OUR LAYAWAY PLAN
BUY AT BIG "S" AND SAVE

AUCTION
SANBUSCO
AUGUST 18 10:00 A.M.
AUGUST 19 9:00 A.M.
Location: 1803 6th, N.W., Albuquerque, New Mexico
Liquidation of Entire Inventory of Major Hardware Dealer
Most Items to be Sold in Large Lots
Plumbing Supplies: Bath Fixtures, Copper, Galvanized, Plastic, Cast Iron & Orangeburg Pipe & Fittings; Water Heaters Building Materials: Corrugated & Roll Roofing; Louvers & Hangers; Insulation; Architectural Products & Hardware All Major Brands are Included Such as – CELOTEX; SKIL; SUPERIOR; METAL-BESTOS; SILVER; STEEL-CRAFT; STANLEY & SARGENT Heating & Air Conditioning Units; Store Units; Freezers, All Sizes; Compressors; Motors; Repair Parts All Major Brands Included Such as: DAY & NIGHT; DEARBORN; MARSH; GOETTL PRODUCTS; KOHLER; HALL MACK; STANADYNE; STANLEY; CHICAGO SPECIALTY Tools: Power Tools, Circle Saws, Chain Saws; Hand Saws; Masonry Saws; Electric Drills; Electric Routers; Electric Planers; Wheelbarrows; Shovels, Picks, Etc.; Rigid Tools; WISS; Dies Fork Lifts: 2 HYSTER H80C's, 6 Ton; HYSTER HE50, 1 Ton Vehicles: 1973 IHC 1710A Cargostar Flatbed Truck; 1972 CHEVROLET Custom 20 Deluxe; 1965 FORD F350 Office Furniture & Used Equipment.
$1,350,000 Total Inventory
Write Call for Descriptive Brochure
RELSOB INTERNATIONAL
6000 NORTH CENTRAL EXPRESSWAY DALLAS, TEXAS 75206 • 214/692 5892

Walgreens
215 ANDREWS HWY. IN THE VILLAGE NOW THRU SATURDAY
AUG. 14, 1976
BACON
CEDAR FARM
Cedar Farm Brand BACON
Reg. 1.79 1-LB. PKG.
SALE! 1.39
LIMIT 3 PER CUSTOMER PLEASE

WADER POOL
60" SOLID MOULDED POLYETHYLENE
Reg. 11.99
SALE!
While Quantities Last
6.99

SCOPE MOUTHWASH
24 OZ. WITH 50¢ OFF LABEL
Reg. 1.39
NOW! SALE!
1.29
LIMIT 2 PER CUSTOMER PLEASE

WESTINGHOUSE
3 WAY LIGHT BULB
WESTINGHOUSE 50-100-50 THREEWAY LIGHT BULB
Reg. 1.27
NOW!
39¢ EACH

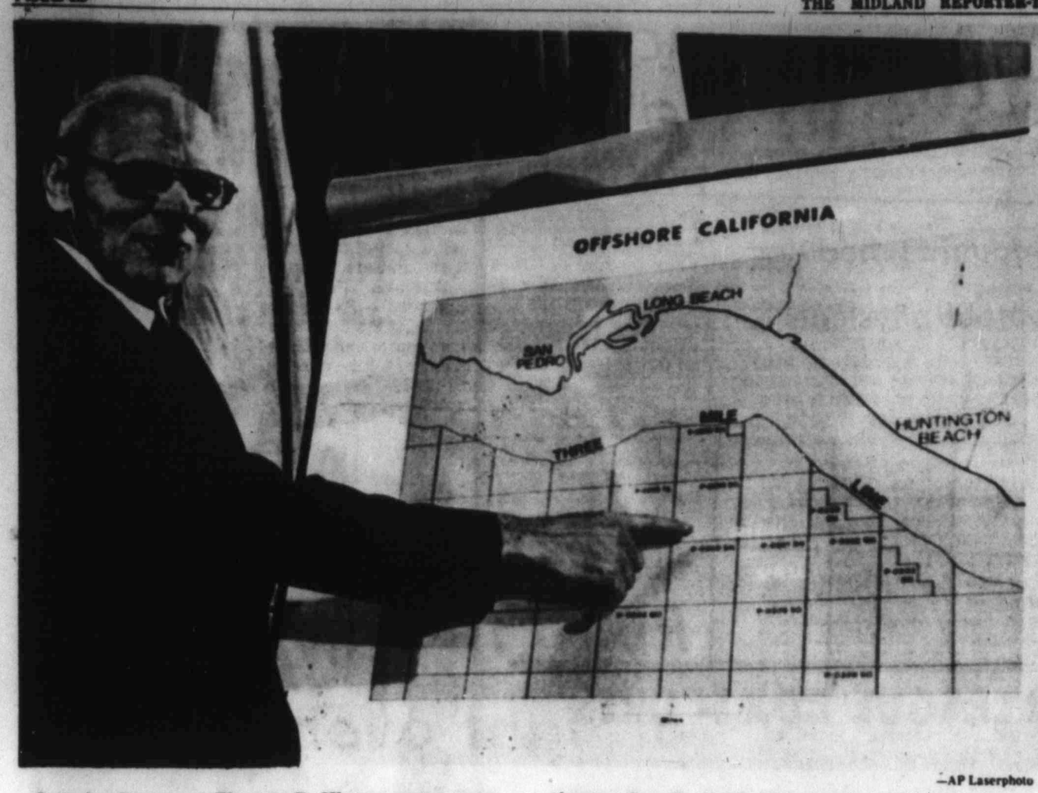

—AP Laserphoto

Interior Secretary Thomas P. Kleppe uses a map in Washington Thursday as he announces that two companies have discovered oil deposits off Huntington Beach, Calif. The tracts where the oil has been found are being leased from the federal government.

Rejection may delay Alaska pipeline finish

By WILLIAM CHAPMAN
The Washington Post

WASHINGTON — The Interior Department has rejected as inadequate the Alaska oil pipeline company's plan for checking on the reliability of hundreds of welds in the 800-mile line.

The plan offered by the Alyeska Pipeline Service Co. is either "incomplete or silent" in at least three ways proposed for detecting which of the welds are faulty, Undersecretary D. Kent Frizzell told the company in a letter.

His letter was released at a news conference Thursday in which Secretary Thomas S. Kleppe acknowledged that the welding problems could mean a delay in completing the pipeline, which is to carry oil from Alaska's North Slope to a terminal on the Southern coast. "Later events will determine" whether a delay will occur, he said.

The pipeline was scheduled for completion in mid-1977.

The trouble lies in the company's inability to demonstrate that all of 3,955 problem welds made in 1975 have been repaired. About 1300 still remain to be repaired, between 600 and 500 of them in critical areas such as underneath rivers or the permafrost, Kleppe said.

He reiterated the Department's promise that "Not one drop of oil will flow through the Alaska Pipeline until it has been thoroughly tested and we are assured of (its) integrity."

Records kept by both Alyeska and the Interior Department's Anchorage office have been found to be so incomplete that verifying the soundness of hundreds of welds is extremely difficult. The company so far has relied on X-rays to detect faults, but Kleppe said that between 45 and 109 X-rays are missing. An independent auditing firm hired by Interior found the verification system inadequate.

Interior's Frizzell told the company last July to submit a new plan for verifying the welds in a way that could be audited by outside parties.

When the company submitted, Frizzell said in a letter dated Aug. 5, is also inadequate. He said that the company's procedures for matching X-ray pictures to specific welds was not satisfactory and that it was not possible to determine whether all of the available X-rays had been reviewed. He also said that tests on some of the company's reports showed errors and omissions.

Kleppe said Thursday he did not know why records in Interior's Anchorage office were so incomplete.

Some critics have said that many sections of pipe lying under river beds and the permafrost may have to be dug up in order to permit the welds to be verified.

Kleppe acknowledged that if this is true it amounts to a "critical repair job."

Turkey, Greece to lock horns on oil underneath Aegean Sea

UNITED NATIONS, N.Y. (AP) — The Greek and Turkish foreign ministers come face to face today in the United Nations Security Council to vent their dispute over the oil that may lie beneath the Aegean Sea.

Turkish Foreign Minister Ihsan Sabri Caglayangil missed the opening of the debate Thursday. Speaking then, Greek Foreign Minister Dimitrios Bitsios urged the council to prevail on Turkey to halt what he called the "provocative" activities of a research ship probing for evidence of oil.

Caglayangil was expected to argue that Bitsios' government was trying to turn the Aegean into a "Greek lake" by claiming possession of virtually the entire Aegean continental shelf.

Seeking to mediate between the two easternmost members of the North Atlantic Treaty Organization, Secretary of State Henry A. Kissinger asked the two ministers to meet separately with him on Saturday morning while he is in New York to visit the Law of the Sea Conference.

Greece and Turkey have for years had rival claims to sovereignty in the Aegean, which is dotted with Greek islands, some within miles of the Turkish coast. The Greeks say these islands give them jurisdiction over almost the entire Aegean continental shelf; the Turks say the islands off its shores sit on the Turkish shelf.

The latest flareup in the dispute was caused by the dispatch of the Turkish research vessel Sismik I on Aug. 6 to make seismological soundings for oil under the Aegean.

Both nations badly need the oil that may lie beneath the sea, and the dispute is aggravated by the Turkish military occupation of the northern 40 per cent of Cyprus. Bitsios referred to this before the council Thursday when he charged that "Turkey decided coldly to jeopardize peace in the area while the crisis created by the Turkish invasion of Cyprus in the summer of 1974 is still unsettled."

Turkish Ambassador Ilter Turkmer replied that "from the very beginning it has been the Greek government with its impossible dream of making the Aegean an exclusive Greek lake that has created dangerous tensions in the area."

He accused the Greeks of harassing the Sismik I and of militarizing the Greek islands off Turkey's shore.

Development firm plans consolidation

The board of directors of FNB Development Corp. announced today that the company is working on plans for a possible consolidation with Perry Gas Companies, Inc., and Rockies, Ltd.

FNB officials said an agreement in principle has been reached with the two companies on a possible consolidation based on proposed relative values of these entities.

Any definite agreement will be subject to a favorable valuation report from an independent investment banking firm to be employed by FNB and a favorable vote by present stockholders of FNB.

When the preliminary report of the investment banking firm indicates relative values for Perry Gas and Rockies are at least 81.1 per cent of the entities to be combined, a proposal will be submitted to the shareholders of FNB requesting approval.

FNB currently has investments in real estate, engages in factoring operations through a subsidiary and another subsidiary is general partner of a limited partnership which owns the Midland Hilton Hotel.

At this date, FNB has approximately 1,100 stockholders.

Perry Gas is engaged in the business of offering a broad range of services for the energy industries, particularly natural gas and natural gasoline, through several subsidiaries, and Rockies owns oil and gas properties.

Four sectors in West Texas get activity

A wildcat reentry is planned for extreme South Ward County, and contract depth is amended for one in Sterling. Pool tests have been slated for Howard and Crane sectors.

Mobil Oil Corp. filed application to reenter and clean out to wildcat depth of 4,792 for tests of the Delaware, at No. 1 Cox & Graham, former Wolfcamp producer, three miles southwest of Barstow.

Originally slated by the same firm, it was drilled to 18,250 feet, and plugged and abandoned in January, 1974. It was completed in September, 1975 from the Wolfcamp, through perforations at 14,748-15,885 feet.

Location is 1,320 feet from northeast and 1,170 feet from northwest lines of section 43, block 33, H&TC survey, 2⅝ miles northwest of a Delaware gas discovery in Reeves County.

The Delaware opener, a Reeves project, was Superior Oil Co. No. 1 Pawkett Unit, which finaled in 1972, for 1.965 million cubic feet of gas daily, from open hole at 4,732-4,928 feet.

STERLING DEEPENING

Texaco Inc. has rescheduled No. 2-E Sterling Fee to a new contract depth of 5,350 feet. It is a Sterling County scheduled wildcat, 12 miles southwest of Sterling City.

Originally slated to 5,240 feet as attempt to open a new pay in the Big Salute field, it spots 2,260 feet from south and 2,207 feet from east lines of section 13, block 31, T-5-S, T&P survey.

HOWARD SITE

XXL, Inc., Midland, filed application to drill No' 1 Jones as a location southwest stepout to the two-well Brooking, Southeast (Pennsylvanian reef) field of Northwest Howard.

Location is 660 feet from north and east lines of section 43, block 33, T-3-N, T&P survey, 15 miles northwest of Big Spring. It is slated to 9,200 feet.

The field was opened in 1969.

CRANE TEST

Gulf Oil Corp. intends to drill No. 112 M. B. McKnight in the four-well Running W ichita-Albany) gas field of Crane, 11½ miles southwest of Judkins.

Location is 990 feet from south and 1,090 feet from east lines of section 9, block 21, PSL survey. Planned depth is 5,600 feet.

DESK & DERRICK VENTURE — Midland Desk & Derrick Club panelists Thursday night presented at Midland Country Club a program highlighting the different aspects related to successful drilling of an oil or gas well. Midland Club members representing their particular fields are, left to right, Mrs. R. H. (Ted) Myers, accounting; Mrs. Dwight (Anne) Fleming, land; Mrs. Dow (Juanita) Hamm, regulatory agencies reports; and Mrs. Richard (Georgia) Reeves, banking.

ENERGY
OIL & GAS

Explorations staked in West Texas areas

Fisher, Conchoand Menard counties drew sites for exploratory tests. Also, a Nolan wildcat swabbed oil and water.

Jordan Engineering Co., Inc., of Abilene, will drill No. 1 W. W. Morton, a 6,950-foot Ellenburger prospector in Fisher, six miles west of Roby.

Drillsite is 660 feet from the most northerly south line and 1,900 feet from most northerly east line of section 114, block 2, M&TC survey, two miles southwest of the Kemp (multipay Canyon) field.

CONCHO PROJECT

E-G Joint Venture of Abilene intends to drill a 2,200-foot wildcat in Concho County, one location east of the depleted oil sector of the Pfluger field. It is No. 1 Anton Lubke.

It spots 467 feet from south and 990 feet from west lines of H. F. Fisher and B. B. Miller survey 2871.

MENARD TEST

Nordan Oil and Gas Corp., Abileme, filed application for permit to drill a 2,000-foot explorer in Menard, seven miles northeast of Menard townsite, as No. 1 Speck Lease.

Drillsite is 467 feet from north and 3,100 feet from west lines of section 89, Heinrich Heyenemann survey, abstract 367, 1⅜ mile southeast of an 1,800-foot failure. It also is 15 miles east of the Menard (Strawn lime) oil field.

NOLAN PROJECT TESTS

Alvin C. Mope of Abilene, No. 1 Arthur S. Frymire, Nolan County wildcat reentry, five miles southwest of Sweetwater, swabbed 20 barrels of oil and 55 barrels of load water in 24 hours, from the Odom.

Recovery was through perforations at 6,402-6,452 feet, after treating the pay section with an unreported amount of acid.

Originally drilled by Union Oil Co. of California as No. 1 Earl Hanks, it was abandoned in 1954 at 6,505 feet. It has been deepened to 6,790 feet, and plugged back to 6,470 feet, where 4½-inch casing is seated.

The project is 660 feet from north and west lines of section 80, block 22, T&P survey, five miles southwest of Sweetwater.

FPC seeks Gulf Check

WASHINGTON (AP) — A Federal Power Commission judge today recommended that the Justice Department investigate the Gulf Oil Corp. and a natural gas buyer for possible criminal conspiracy.

FPC Administrative Law Judge Raymond M. Zimmet found that Gulf failed to deliver to an interstate pipeline the volume of gas required under an FPC certifcate.

Zimmet also said inaction on the part of the pipeline gas buyer, Texas Eastern Transmission Corp., of Houston, "strongly hints at a conspiracy by the two to withhold gas from the interstate market until the price has been driven up, in violation of federal antitrust laws.

The judge recommended that the FPC refer the case to the Justice Department for investigation and appropriate criminal action.

There was no immediate comment from either company.

OPEC may talk price

VIENNA (AP)-The Organization of Petroleum Exporting Countries — OPEC — announced today that its economic commission would open a meeting here Aug. 23. No details of the agenda were disclosed, but the economic commission discussions usually center on the price of oil.

OPEC headquarters said two subcommittees have been meeting in the past four days to prepare reports for the commission which in turn was expected to report its findings to the OPEC oil ministers scheduled to meet in Qatar on December 15.

Saudi Arabia's oil minister Ahmed Zaki Yamani said in Geneva Monday that there had been demands to hold an extraordinary session of the oil ministers to increase the oil price before the Qatar date. But he added "I do not think we will ever be in a position to accept that."

Yamani said he thought the oil price would be increased for 1977, but he also said Saudi Arabia — OPEC's biggest producer — would resist any "drastic increase."

The OPEC economic commission usually makes a recommendation on a "price adjustment" largely on the basis of the inflation in the Western industrialized countries where the OPEC countries import the goods they need.

But the oil ministers are not bound to follow the recommendation, and in fact they have rejected them several times on past occasions.

'Peoples lobby' seeks procedural standards

AUSTIN (AP) — Common Cause of Texas said today it will try to force the Texas Railroad Commission to adopt procedural rules and standards for regulation of gas utilities in the state.

Katy Davis, speaking for the privately financed so-called "people's lobby," said a formal petition would be filed with the commission Monday requesting adoption of the rules as required by the Public Utilities Regulatory Act of 1975.

She said Common Cause was acting under power given citizens by the Administrative Procedures Act to initiate rulemaking procedures when a state agency fails to do so. The commission has 60 days to respond.

The rules proposed by Common Cause would:

—Establish new rate base standards with a "reasonable" balance between original cost and fair value in determining the investment; exclude lobbying and certain advertising from the rate base.

—Set standards of practice to protect consumers from capricious billing, unfair deposits and provide reasonable payout plans.

—Set standardized regular reporting requirements.

—Set a definite timetable for hearing rate cases and appeals.

DRILLING REPORT

ANDREWS — Qualia No. 1 McWhorter; td 8,440 feet, taking a drillstem test.

Crown Central No. 1-46-6-A University; drilling 10,891 feet.

COKE — Fasken No. 1 Copeland; drilling 5,015 feet in lime, shale.

CROCKETT — Amoco No. 1 Davidson; waiting on potential.

Amoco No. 1 Hume; td 10,030 feet, laying down drillpipe.

Amoco No. 1-B Hume; td 9,926 feet, moving off rotary after setting 4½-inch casing at 7,874 feet.

DAWSON — Amoco No. 1 Cornett; td 9,000 feet, testing, no gauges, through perforations at 7,472-7,482 feet.

Amoco No. 1-A Evans; moving off rotary after setting 5½inch casing at 8,300 feet, total depth.

Amoco No. 1 Higgenbotham; moving off rotary after setting 5½-inch casing at 8,600 feet, total depth.

Amoco No. 1 Howard; drilling 7,340 feet.

Amoco No. 1 Jones; td 9,213 feet, moving off rotary after setting 5½-inch casing at 9,197 feet.

Amoco No. 1 Miers; td 8,500 feet, preparing to plug and abandon.

Amoco No. 1 Perry; td 9,136 feet, shut in.

Amoco No. 1 Rodgers; td 9,700 feet, preparing to squeeze.

EDDY — Aminoil No. 1 CNB; td 12,790 feet, rigging up a pulling unit.

Black River No. 1Hudson-Federal; drilling 7,602 feet in shale.

C&K No. 1-15 Pennzoil-Federal; td 11,760 feet, preparing to run 2⅞-inch tubing.

EDWARDS — Amoco No. 1 Franks; td 10,408 feet, fishing.

GAINES — Williamson & Williamson No. 1 Lindsey; td 11,710 feet in dolomite and shale, on a trip. A two-hour drillstem test from 11,655-11,685 feet, recovered three feet of mud. A drillstem test from 11,655-11,710 feet will be reported later.

Hilliard No. 1 FNB; drilling 3,386 feet in lime.

U GARZA — Amarillo No. 1 Slaughter; drilling 7,103 feet in lime, shale, sand. GLASSCOCK — Williamson & Underwood No. 6 Clark; drilling 9,403 feet in lime. Williamson & Underwood No. 4 Clark; td 9,790 feet. Preparing to test through perforations at 8,365-8,512 feet, which have been acidized with 1,500 gallons and fractured with an unreported amount. IRION — Amoco No. 8-G Sugg; 6- td 8,300 feet, testing.

LEA — American Quasar No. 1 Corbin-State; drlg. 12,000 feet in shale and lime.

C&K No. 1-6 Greenwood-Federal; td 12,504 feet; pb 12,430 feet; shut in.

LOVING — C&K No. 1-87 Johnson; drilling 8,127 feet in sand, shale and lime.

Williams No. 4 Gataga; td 18,973 feet; flowing to pits, no gauges.

PECOS — Highland, Brock, Brown & Equity No. 3 Wimberly-Bryan; drilling 2,865 feet in lime.

Mobil No. 1-B Crockett; td 4,100 feet; preparing to swab.

Monsanto No. 1 Fay-Ellen; drilling 16,423 feet.

American Quasar No. 1 Hudgins; drilling 13,912 feet in lime and chert.

Metts No. 1 Lawrence; td 5,500 feet; preparing to plug back and test Queen.

Union Texas No. 1-71 Ligon; drilling 10,765 feet in lime.

Texas Pacific No. 10 Elsinore; drilling 2,517 feet.

REEVES — Cox No. 1 Crow; td 15,572 feet; on trip.

Pennzoil No. 1 Petrey; drilling 10,155 feet in lime and shale.

SCHLEICHER — Gulf No. 1-T1-18-53 State; td 8,100 feet; shut in over night; acidized perforations at 7,801-8,011 feet with 1,250 gallons.

Gulf No. 1-TJ-23-53 State; drilling 5,240 feet in shale and lime.

O'Neill No. 1 Schrank; drilling 7,620 feet in dolomite and lime.

SUTTON — Amoco No. 1-A Jack Brown; td 8,900 feet; shut in.

Amoco No. 1-C Brown; td 9,230 feet; washing.

Amoco No. 1-E Morris; drilling 7,791 feet.

TERRELL — Amoco No. 1-FB University; td 9,650 feet; testing.

Amoco No. 1-B Mitchell; drilling 7,820 feet.

UPTON — Mobil No. 1-C McElroy; drilling 2,270 feet in anhydrite and salt.

Gulf No. 1 Sabo; drilling 9,660 feet in lime and chert.

VAL VERDE — Amoco No. 1-A Walter Wardlaw; drilling 11,655 feet in shale and sand.

WARD — Amarillo No. 1 Pioneer-State; td 16,144 feet; attempting to unseat packer.

Forest No. 1 Brown; drilling 12,340 feet in side track hole.

Gulf No. 1-OA State; drilling 6,378 feet in lime.

Page No. 1-138 Robertson; td 19,404 feet; logging.

Dowdle No. 1 Howe Gas Unit; drilling 18,850 feet in anhydrite, salt and sand.

C&K No. 1 Bennett; drilling 7,215 feet in lime.

KCM No. 1-48 Jackson; td 16,300 feet; on trip.

WINKLER — Monsanto No. 1-21-2 University; drilling 18,927 feet in lime and shale.

HNG No. 1-1 Lineberry; drilling 13,791 feet in lime and shale.

HNG No. 2-21-3 University; drilling 10,056 feet in lime and sand.

YOAKUM — C&K No. 1 Wilgus; drilling 8,750 feet in lime.

GEOLOGIST

Individual producer-operator is looking for a competent geologist with 6-8 years experience in West Texas area, capable of evaluating and originating drillable prospects. Free to work own ideas. Good retainer plus carried interest in prospects. Send resume, etc. to

P.O. Box 5532

STRICTLY CONFIDENTIAL

FOR SALE OR LEASE!

Used Aldrich 3½x5 Septoplex water disposal pumps w/2½" ceramic plgrs., Lufkin gear-reducers, and powered by Ingersoll-Rand 8 cyl. natural gas engines. 6,000 B/D capacity at 1,000 lbs.

BRECKO CORP.

683-5181 Midland

563-1000 from Odessa

DEALER INQUIRIES INVITED

Operators schedule 95 tests in Permian Basin

The number of sites staked for oil and gas projects in the Permian Basin last week totaled 95. Included in the count were 13 wildcats and 83 development locations.

The week's count dropped seven from the 102 sites staked two weeks ago.

The East side of the Basin, embracing a 13-county area supervised by Texas Railroad Commission District 7-C, reported six wildcats staked, while RRC Districts 8 at Midland, and 8-A at Lubbock each recorded three explorers.

The Midland RRC office again topped the list in field tests, with 36, while District 7-C had 24.

The county-by-county tabulation:

County	Wildcat	Field
District 8		
Andrews	1	2
Crane	0	6
Ector	0	4
Howard	0	6
Midland	0	4
Mitchell	0	3
Pecos	1	5
Reeves	1	2
Ward	0	2
Winkler	0	2
Total	3	36
District 8-A		
Cochran	0	1
Cottle	0	1
Dawson	0	1
Hockley	0	4
Kent	1	0
King	1	3
Scurry	0	2
Terry	0	1
Yoakum	1	1
Total	3	14
District 7-C		
Crockett	3	6
Irion	0	1
Regan	0	2
Runnels	2	1
Schleicher	1	5
Sutton	0	4
Tom Green	0	4
Upton	0	1
Total	6	24
Southeast New Mexico		
Chaves	0	2
Eddy	1	4
Lea	0	2
Total	1	8
Total	13	82
GRAND TOTAL		95

District 8

Andrews County

Block A-34 (Yates) — Wood, McShane & Thams No. 1 Fannie Matthews, 1,980 feet from south and 660 feet from west lines of section 9, block A-34, PSL survey, 13 miles north of Andrews, 3,100.

Wildcat (Wichita-Albany) — OWPB — Sohio Petroleum Co. No. 1 V. L. Grady, 660 feet from south and west lines of section 22, block A-44, PSL survey, 3½ miles southeast of Andrews, 7,700.

Andrews, South (Wolfcamp) — OWPB — Teal Petroleum Co. No. 3-T State University, 660 feet from north and 1,980 feet from west lines of section 25, block 1, ULS, 10 miles south of Andrews, 9,300.

Crane County

McElroy — Rule 37 — Gulf Oil Corp. No. 89-B J. T. McElroy Consolidated, 2,310 feet from north and 770 feet from west lines of section 216, block F, CCSD&RGNG survey, 1½ miles north of Crane, 3,300.

McElroy — Rule 37 — Gulf No. 90-B J. T. McElroy Consolidated, 990 feet from north and 710 feet from west lines of section 216, block F, CCSD&RGNG survey, 1½ miles north of Crane, 3,300.

McElroy — Rule 37 — Gulf No. 87-B J. T. McElroy Consolidated, 210 feet from north and 540 feet from west lines of section 215, block F, CCSD&RGNG survey, 1½ mile north of Crane, 3,300.

McElroy — Rule 37 — Gulf No. 88-B J. T. McElroy consolidated, 1,650 feet from south and 740 feet from west lines of section 216, block F, CCSD&RGNG survey, 1½ mile north of Crane, 3,300.

Sand Hills (McKnight & Tubb) — Exxon Corp. No. 16-B J. B. Tubb, 660 feet from south and 1,880 feet from east lines of section 19, block 32, PSL survey, 15 miles northwest of Crane, 4,600.

Lea (San Andres) — OWPB — Texaco Inc. No. 1 M. L. Barnsley, 1,980 feet from north and 660 feet from west lines of section 34, block 32, PSL survey, 14 miles northwest of Crane, 2,970.

Ector County

Andector (Ellenburger) — Rule 37 — Phillips Petroleum Co. No. 52 Embar, 1,350 feet from north and 5,290 feet from east lines of section 16, block 44, T-1-N, T&P survey, five miles north of Goldsmith, 7,900.

Donnally (San Andres) — OWPB — Atlantic Richfield Co. No. 43-EO J. L. Johnson Jr. Unit, 1,658 feet from north and 1,650 feet from east lines of section 37, block 44, T-1-S, T&P survey, nine miles northwest of Odessa, 5,160.

TXL (Ellenburger) — OWDD — Rule 37 — Shell Oil Co. No. 19-K-2 TXL, [illegible] feet from north and 2,146 feet from east lines of section 21, block 45, T-1-S, T&P survey, two miles southeast of Notrees, 9,525.

Fasken (Pennsylvanian) — amended — Amoco Production Co. No. 3-AV Midland Farms, 2,000 feet from south and 1,000 feet from west lines of section 36, block 42, T-1-N, G&MMB&A survey, 16 miles northwest of Odessa, 10,430, (amended field name).

TXL (McKee and central Waddell) — Shell Oil Co. No. 3-K-1 TXL, 660 feet from south and 1,963 feet from west lines of section 21, block 45, T-1-S, T&P, two miles southeast of Notrees, 9,305.

Howard County

Howard-Glasscock — Exxon Corp. No. 4-G W. R. Settles, 1,610 feet from north and 990 feet from west lines of section 131, block 29, W&NW survey, 14 miles southeast of Big Spring, 2,430.

Howard-Glasscock — Exxon No. 65 W. R. Settles, 990 feet from north and 1,650 feet from east lines of section 131, block 29, W&NW survey, 14 miles southeast of Big Spring, 2,500.

Howard-Glasscock — Exxon No. 66 W. R. Settles, 990 feet from north and 2,310 feet from west lines of section 131, block 29, W&NW survey, 14 miles southeast of Big Spring, 2,500.

Howard-Glasscock — Exxon No. 67 W. R. Settles, 990 feet from north and east lines of section 131, block 29, W&NW survey, 14 miles southeast of Big Spring, 2,500.

Howard-Glasscock — Exxon No. 68 W. R. Settles, 990 feet from north and 1,650 feet from west lines of section 131, block 29, W&NW survey, 14 miles southeast of Big Spring, 2,500.

Howard-Glasscock — Exxon No. 70 W. R. Settles, 330 feet from north and 2,310 feet from east lines of section 131, block 29, W&NW survey, 14 miles southeast of Big Spring, 2,500.

Midland County

Dora Roberts (Ellenburger) — Rule 37 — Atlantic Richfield Co. No. 33-B Roy Parks, 700 feet from south and 1,800 feet from west lines of section 39, block 41, T-2-S, T&P survey, four miles southeast of Odessa, 13,350.

Spraberry Trend Area — Parker & Parsley No. 1-F Turner, 1,320 feet from north and east lines of section 44, block 37, T-2-S, W. T. Holcombe survey, 10 miles southeast of Midland, 9,200.

Spraberry Trend Area — Parker & Parsley No. 1-E Turner, 1,320 feet from south and east lines of section 44, block 37, T-2-S, W. T. Holcombe survey, 10 miles southeast of — Midland, 9,200.

Spraberry Trend Area — OWWO — Dowdle Oil Corp. No. 1 Heidelberg, 1,980 feet from north and west lines of section 29, block 38, T-2-S, T&P survey, eight miles southeast of Midland, 9,100.

Mitchell County

Sharon Ridge — Southwestern Resources, Inc. No. 6-A Bell-Berman, 2,440 feet from south and 660 feet from east lines of section 15, block 27, T&P survey, 6½ miles northwest of Colorado City, 1,700.

Sharon Ridge — Southwestern No. 7-A Bell-Berman, 330 feet from south and 1,300 feet from east lines of section 15, block 27, T&P survey, six miles northwest of Colorado City, 1,700.

Sharon Ridge — Southwestern No. 8-A Bell-Berman, 1,750 feet from south and 1,280 feet from east lines of section 15, block 27, T&P survey, six miles northwest of Colorado City, 1,700.

Pecos County

Abell (Permian general) — OWPB — Rule 37 — Mobil Oil Corp. No. 3 State-Vollmar, 330 feet from north and west lines of lot 10, section 28, H&GN survey, four miles east of Imperial, 2,535.

Chenot (Wolfcamp) — Texas Oil & Gas No. 1-D Duncan, 467 feet from south and 4,000 feet from east lines of section 3, block 228, A&NW survey, five miles west of Girvin, 5,100.

Toborg — Energy Reserves Group No. 56-AB J. H. Tippett, 150 feet from the most northerly south line and 1,297 feet east of the southeast corner of section 61, block 194, GC&SF survey, seven miles northwest of Iraan, 400.

Beverly (Queen) — Rule 37 — OWDD — Dick Glover Oil Properties, Inc. No. 1 Jasper County Realty Co., 2,310 feet from southeast and southwest lines of section 21, block 10, H&GN survey, eight miles south of Imperial, 2,500.

Bayview (Glorieta) — Double H & Co. No. 1 Ruth N. Thompson, 7,030 feet from south and 1,475 feet from west lines of section 1, block 11, H&GN survey, nine miles northwest of Girvin, 3,300.

Wildcat — Double H & Co. No. 2 Ruth N. Thompson, 5,940 feet from south and 1,980 feet from west lines of section 1, block 11, H&GN survey, nine miles northwest of Girvin, 3,200.

Reeves County

Screwbean, Northeast (Delaware) — Orla Petco No. 1-1 TXL, 1,700 feet from south and 2,173 feet from west lines of section 1, block 58, T-2, T&P survey, 6½ miles northwest of Orla, 2,650.

Wildcat — Gulf Oil Corp. No. 1 E. R. Adams, et al-State, 1,980 feet from south and 1,320 feet from east lines of section 35, block 59, PSL survey, 9½ miles northwest of Toyah, 13,300.

Chapman Deep (Atoka) — OWWO — Chevron Oil Co. No. 1 A. K. Randolph, et al-State, 990 feet from north and 660 feet from east lines of section 40, block 57, T-2, T&P survey, three miles southwest of Orla, 15,830.

Ward County

Pyote, South (6100 sand) — Exxon Corp. No. 1-B J. H. Herd, 467 feet from northwest and southwest lines of section 95, block 34, H&TC survey, 5.7 miles south of Pyote, 6,200.

Gulf Oil Corp. No. 1003 Hutchings Stock Association, 1,600 feet from north and 2,144 feet from east lines of section 9, block O, G&MMB&A survey, three miles south of Wickett, 3,000.

Winkler County

Apollo (Fusselman) — Monsanto Co. No. 1-21-34 University, 1,320 feet from north and east lines of section 34, block 21, ULS, four miles southwest of Wink, 16,250.

Arenoso (Strawm detritus) — K. K. Amini No. 2-14 Sealy-Smith, 660 feet from south and 990 feet from east lines of section 14, block A, G&MMB&A survey, 15 miles southeast of Kermit, 9,500.

District 8-A

Cochran County

Levelland — J. Roy McCoy No. 1 Sharon, 440 feet from south and east lines of labor 88, league 135, Armstrong CSL survey, five miles southwest of Lehman, 5,000.

Cottle County

Wilie (Flippen) — Perkins-Prothro Co. No. 1-M Swenson, 3,688 feet from north and 1,980 feet from east lines of section 39, block B, J. H. Stephens survey, 10 miles southwest of Paducah, 3,500.

Dawson County

Welch — OWWO — Cities Service Oil Co. No. 504 South Welch Unit, 1,980 feet from south and 660 feet from west lines of section 48, block M, EL&RR survey, four miles south of Welch, 4,881.

Garza County

Teas (Pennsylvanian) — amended — Paul C. Teas Jr, No. 3-A J. B. Slaughter Estate, 3,375 feet from south and 1,204 feet from west lines of section 31, G. E. Lockhart survey, eight miles southwest of Post, 8,450, amended location.

Hockley County

Slaughter — Amoco Production Co. No. 87 W. G. Frazier, 1,328 feet from south and 2,419 feet from west lines of section 10, block X, PSL survey, nine miles southwest of Sundown, 8,900.

Levelland — Dorchester Exploration, Inc. No. 3-I Paul Hamill, 1,425 feet from south and 660 feet from west lines of labor 1, league 73, Haskell CSL survey, seven miles northwest of Levelland, 4,800.

Levelland — J. Roy McCoy No. 1 Hamill, 440 feet from south and east lines of labor 24, league 719, State Capitol Lands survey, seven miles northwest of Levelland, 5,000.

Levelland — Bates-Reading Oil Corp. No. 1 LLP, 695 feet from north and 695 feet from east lines of labor 19, league 732, State Capitol Lands survey, six miles northwest of Levelland, 4,900.

Kent County

Wildcat — Texas Energy Association, Inc. No. 1 E. E. Wallace, 1,980 feet from north and 1,880 feet from west lines of section 33, block 5, H&GN survey, 15 miles southwest of Clairemont, 7,800.

King County

Big-N (Tannehill) — Taubert, Steed, Gunn & Medders No. 22-NA S. B. Burnett Estate, 1,700 feet from southwest and 1,900 feet from northwest lines of section 2, block X, R. M. Thomson survey, 17 miles southeast of Guthrie, 3,000.

Big-N (Tannehill) — Taubert, Steed, Gunn & Medders No. 23-NA S. B. Burnett Estate, 900 feet from southeast and 1,200 feet from northeast lines of section 1, block X, R. M. Thomson survey, 17 miles southeast of Guthrie, 3,000.

Big-N (Tannehill) — amended — Taubert, Steed, Gunn & Medders No. 21-NA S. B. Burnett Estate, 1,650 feet from northwest and 1,350 feet from northeast lines of section 2, block X, R. M. Thomson survey, amended location.

Providence (Atoka) — Rule 37 — Nueve Operating Co. of Texas No. 1 T. B. Masterson Estate, 467 feet from south and west lines of W. P. Richards survey 17, abstract 1169, 18 miles southeast of Paducah, 6,100.

Wildcat — Terra Resources, Inc. No. 6603 Parramore, 2,173 feet from north and 1,787 feet from east lines of section 66, block F, H&TC survey, 16½ miles southeast of Guthrie, 6,100.

Scurry County

Tonto, North (Strawn) — Lario Oil & Gas Co. No. 2 Brumley, 517 feet from south and 670 feet from east lines of section 446, block 97, H&TC survey, six miles northeast of Snyder, 7,200.

Sharon Ridge, Northeast — Hughes Operating Co. No. 3 Eula Carey, 1,650 feet from south and 990 feet from west lines of section 87, block 3, H&GN survey, nine miles south of Snyder, 1,800 feet.

Sharon Ridge, Northeast — amended — Hughes No. 1 Holmes, 2,173 feet from south and 467 feet from east lines of section 134, block 3, H&GN survey, nine miles south of Snyder, 1,800, amended location.

Terry County

Kingdom, North (Abo) — Gulf Oil Corp. No. 15-A Investors Royalty Co., 780 feet from north and 630 feet from west lines of section 6, block D-14, C&M survey, 20 miles northwest of Brownfield, 8,200.

Yoakum County

Wildcat — Amoco Production Co. No. 4-C N. C. Clanahan, 1,787 feet from north and 467 feet from west lines of section 6, block D, J. H. Gibson survey, four miles west of Tokio, 8,900.

Ownby (Clear Fork) — Walsh & Watts, Inc. No. 7 Cummings, 1,980 feet from south and 660 feet from west lines of section 488, block D, J. H. Gibson survey, seven miles east of Plains, 7,300.

District 7-C

Crockett County

Wildcat — Davis Oil Co. No. 1 Shannon Estate, 7,350 feet from north and 8,000 feet from east lines of section 2, Archer CSL survey, 11 miles east of Iraan, 3,000.

Wildcat — J. Cleo Thompson No. 3-B P. L. Childress, 1,980 feet from south and 660 feet from west lines of section, block GH, GC&SF survey, 12 miles east of Ozona, 9,000.

Vaughn (Yates) — M. C. Vinson No. 3-2 Shannon, 3,620 feet from south and 990 feet from west lines of section 2, block 400, Mrs. Oglesby survey, 12 miles northwest of Ozona, 1,500.

Farmer (San Andres) — Robert M. Wynne No. 4-11-A University, 330 feet from north and 1,650 feet from west lines of section 11, block 47, ULS, 18 miles southeast of Big Lake, 2,300.

Howard Draw (Grayburg) — James L. Lamb Jr. No. 1-36 University, 1,320 feet from south and 467 feet from east lines of section 36, block 30, ULS, 16 miles west of Ozona, 1,100.

Ozona (Canyon sand) — B. Bernard Lankford Jr. No. 1 Ozona Townsite, 170 feet from north and 908 feet from east lines of section 23, block OP, GC&SF survey, in Ozona townsite, 7,200.

Wildcat — J. Cleo Thompson No. 1 C. E. Davidson III, 1,320 feet from south and west lines of section 21, block IJ, GC&SF survey, seven miles east of Ozona, 8,800.

Pure-Bean, South — Robert M. Wynne No. 3-88 Paul Pearson, 1,770 feet from south and 2,890 feet from east lines of section 88, block OP, GC&SF survey, nine miles northwest of Ozona, 1,500.

Ozona (Canyon) — Kathol Petroleum, Inc. No. 2-3 Crystell Childress, 1,724 feet from south and 1,508 feet from east lines of section 3, block A, TCRR survey, 26 miles southwest of Ozona, 7,000.

Irion County

Spraberry Trend Area — John L. Cox No. 2-D Miss Ela, 1,980 feet from south and east lines of section 35, block 14, H&TC survey, 14 miles north of Barnhart, 6,500.

Reagan County

Spraberry Trend Area — Wayman W. Buchanan No. 4-F Rocker B, 1,500 feet from south and 1,125 feet from east lines of section 7, block A, F. C. Edney survey, 29 miles northeast of Big Lake, 7,250.

Spraberry Trend Area — Buchanan No. 5-F Rocker B, 1,500 feet from north and 1,125 feet from east lines of section 7, block A, F. C. Edney survey, 29 miles northeast of Big Lake, 7,250.

Runnels County

Wildcat — Presley Lomax No. 1 Harry Gerhart, 467 feet from north and 2,811 feet from east lines of Marshall University survey 513, 2½ miles west of Crews, 4,300.

Wildcat — OWWO — Saxon Operating Co. No. 1 W. B. Reeves, 1,410 feet from north and 1,100 feet from east lines of B. M. Walker survey 401, six miles west of Winters, 4,800.

Motley, North (Caddo lime) — Desert Oil Co. No. 2-A Walter Templin, 1,846 feet from south and 1,980 feet from west lines of section 23, H&GN survey, three miles southeast of Norton, 4,850.

Schleicher County

Henry Speck (Canyon) — Cadasco, Inc. No. 1 Carlene Keel, 660 feet from south and west lines of section 62, block D, GC&SF survey, nine miles west of Eldorado, 7,300.

Henry Speck (Canyon) — Cadasco No. 2 Carlene Keel, 3,300 feet from south and 660 feet from west lines of section 62, block D, GC&SF survey, nine miles west of Eldorado, 7,300.

Henry Speck (Canyon) — Cadasco No. 1 E. C. Parker Estate, 660 feet from south and 1,980 feet from east lines of section 62, block D, GC&SF survey, nine miles west of Eldorado, 7,300.

Henry Speck (Canyon) — Cadasco No. 2 E. C. Parker Estate, 3,300 feet from south and 1,980 feet from east lines of section 62, block D, GC&SF survey, nine miles west of Eldorado, 7,300.

Wildcat — Cadasco No. 1 Ellis G. Parker, 660 feet from south and west lines of section 202, block A, HE&WT survey, nine miles west of Eldorado, 7,300.

Henry Speck — Cadasco No. 1 Frank Valis, 660 feet from north and 1,980 feet from east lines of section 62, block D, GC&SF survey, nine miles west of Eldorado, 7,300.

Sutton County

Sawyer (Canyon) — Amoco Production Co. No. 1-A Minnie H. Mayer, 1,320 feet from south and west lines of section 37, block D, GC&SF survey, 11 miles northwest of Sonora, 8,700.

Sawyer (Canyon) — Amoco No. 4-C Edwin S. Mayer, 1,320 feet from south and 990 feet from east lines of section 12, block D, GC&SF survey, 12 miles northwest of Sonora, 8,500.

Sawyer (Canyon) — Amoco No. 12-C Edwin S. Mayer Jr., 1,590 feet from north and 1,373 feet from west lines of section 50, block D, GC&SF survey, 12 miles northwest of Sonora, 8,300.

Sawyer (Canyon) — Amoco No. 1-E Minnie H. Mayer, 1,558 feet from north and 1,198 feet from west lines of section 48, block D, GC&SF survey, 10 miles northwest of Sonora, 8,600.

Tom Green County

Atkinson, West — Cleary Petroleum Corp. No. 12 Jones, 1,650 feet from north and 990 feet from west lines of section 11, block 20, H&TC survey, six miles southwest of Knickerbocker, 1,100.

Atkinson, West (San Angelo) — Cleary Petroleum Corp. No. 13 Jones, 1,650 feet from north and east lines of section 11, block 20, H&TC survey, six miles southwest of Knickerbocker, 1,100.

Atkinson, West (San Angelo) — Clear No. 14 Jones, 990 feet from north and 1,650 feet from east lines of section 11, block 20, H&TC survey, six miles southwest of Knickerbocker, 1,100.

Miss Ela (Canyon) — John L. Cox No. 7 Miss Ela, 1,980 feet from south and east lines of section 60, block 7, H&TC survey, 22 miles south of Sterling City, 7,500.

Upton County

Wilshire (Pennsylvanian) — OWWO — Exxon Corp. No. 13-129 McElroy Ranch Co., 1,980 feet from south and 660 feet from west lines of section 129, block D, CCSD&RGNG survey, 22 miles northwest of Rankin, 9,550.

Southeast New Mexico

Chaves County

Cato (San Andres) — Anderson Oil Properties No. 1 Federal, 1,980 feet from north and 660 feet from east lines of section 7-9s-30e, 13 miles southeast of Elkins, 3,350.

Buffalo Valley (Pennsylvanian) — Depco, Inc. No. 1 Bogle-State, 1,650 feet from south and east lines of section 8-15s-28e, 11½ miles southeast of Hagerman, 9,300.

Eddy County

Shugart (Grayburg) — R. Q. Silverthorne No. 4 Lanning, 500 feet from south and 330 feet from east lines of section 25-18s-30e, eight miles southeast of Loco Hills, 3,800.

Little Box Canyon (Morrow) — amended — Yates Petroleum Corp. No. 1-GJ Box Canyon-Federal, 2,130 feet from south and 1,650 feet from east lines of section 13-21s-21e, 24 miles southwest of Lakewood, 8,400, (amended field and location).

Undesignated — Hanson Oil Corp. No. 1 Fasken-Federal, 1,980 feet from south and 660 feet from east lines of section 11-25s-26e, 3½ miles south of Black River, 2,050.

Wildcat — C. E. LaRue & B. N. Muncy Jr. No. 1 PV State, 990 feet from south and 430 feet from east lines of section 16-19s-26e, 1½ mile north of Lake Wood, 2,100.

Atoka (Pennsylvanian) — Llano, Inc. No. 1 Terry Communitized, 1,650 feet from north and 1,880 feet from east lines of section 14-18s-26e, 1½ miles northeast of Dayton, 9,300.

Artesia (Grayburg) — Yates Drilling Co. No. 61 Artesia Metex Unit, 270 feet from north and 1,050 feet from east lines of section 25-18s-27e, 15½ miles southwest of Loco Hills, 2,250.

Lea County

Undesignated — amended — Dyco Petroleum Corp. No. 1-6 Federal, 2,310 feet from south and west lines of section 6-10s-38e, 14½ miles east of Crossroads, 5,000 (amended location).

Vacuum, North — amended — Exxon Corp. No. 2-CQ State, 1,830 feet from north and 1,839 feet from west lines of section 22-17s-34e, three miles northwest of Buckeye, 9,000, (amended location).

Drinkard — Skelly Oil Co. No. 16-B Baker, 760 feet from south and 2,[illegible] feet from west lines [illegible] section 10-22s-37e, [illegible] miles south of Eun[illegible] 6,600.

Undesignated (Morrow) — T[illegible] Petroleum Co. No. [illegible] New Mexico-Feder[illegible] 3,300 feet from south a[illegible] 1,980 feet from west li[illegible] of section 3-21s-32e, f[illegible] miles southeast [illegible] Halfway, 14,300.

BRIDGE

Read the meaning of light overcall

By ALFRED SHEINWOLD

Some players seem to have a knack for guessing which opponent has a missing queen or how a suit is going to break. Instead of grudging them luck, try to copy their methods.

North dealer
North-South dealer

NORTH
♠ 4
♡ AK642
◊ AK642
♣ A2

WEST
♠ 872
♡ QJ987
◊ 73
♣ 973

EAST
♠ KQ653
♡ 3
◊ QJ108
♣ QJ10

SOUTH
♠ AJ109
♡ 105
◊ 95
♣ K8654

North	East	South	West
1 ♡	1 ♠	1 NT	Pass
3 ◊	Pass	3 NT	All Pass

Opening lead — ♠ 8

When West led the eight of spades, East realized that South had all of the missing high spades. If East put up the queen, South would get three spade tricks. East therefore played low, limiting declared to two spade tricks.

Now South had two obvious tricks in each suit and needed one additional trick. The problem was whether to try for the ninth trick in hearts or in diamonds.

South decided to go after the diamonds, and he was quite right. He gave up two diamond tricks, and dummy's last diamond was then good.

BAD HEART BREAK

If South tackled hearts instead of diamonds, West would take three heart tricks, and South would be no nearer his goal unless he came through with a squeeze and end play on East.

South needed no such brilliance when he went after the diamonds. He just had to guess that hearts were going to break worse than diamonds.

It wasn't a guess. East had made an overcall on a weak spade suit with no particular side strength. Player is more likely to risk a light overcall with a singleton in the opener's suit than with a singleton in any other suit.

DAILY QUESTION

As dealer, you hold: SKQ653 HQ DQJ108 CQJ10. What do you say?

ANSWER: Pass. Beware of opening a borderline hand when you have no aces and only one king. A borderline opening bid should promise at least two Quick Tricks.

Cash & Carry
ENTIRE STOCK
Shrubbery & Canned Trees

1/2 PRICE!

WAX LEAF LIGUSTRUM 5.50
5-gal. Reg. 10.95

ELAEAGNUS 1.75 and 6.75
5 gal. Reg. 3.49 and 13.49

5 gal. Pyracantha, Crape Myrtles, Pittosporium, Cottonester & many others were 13.49 now 6.75

HONEYSUCKLES now 3.48
Large were 6.95

LIRIOPE, Reg. 1.99 now 9¢

Yellow Climbing Jasmine
Pines - Hollys
½ Price!

Midland Garden Center
4615 Sinclair
(4 blocks west of Midland Drive) 694-5721
Open Weekdays 9:00-6:00
Sun. 1:00-5:00

CONSOLE TELEVISION

CHOOSE FROM FOUR BEAUTIFUL CABINETS

- BEAUTIFULLY SCULPTURED SIDE PANELS, WARM PINE FINISH, EARLY AMERICAN DESIGN
- MODERN DESIGN CHOICE OF WHITE AND PECAN OR BLACK AND PECAN FINISHES
- CAMPAIGN DESIGN PECAN FINISH WITH BRASS ACCENTS
- INVITING ITALIAN CLASSIC DESIGN WITH SCULPTURED PANELS AND PECAN FINISH

ALL 25" diag. meas. WITH DELUXE ONE BUTTON VIDEOMATIC TUNING

SAVE UP TO $100

599.95

REMOTE CONTROLLED

SAVE $120

25" Diagonal Measure

100% SOLID STATE CHASSIS, AFT AND SUPER BRIGHT PICTURE TUBE

579.95

RICH IN OUR COUNTRY'S HERITAGE IS THIS

EARLY AMERICAN DRY SINK

CONSTRUCTED OF SOLID PINE WITH FOLDING DOORS EMBELLISHED WITH PENNSYLVANNIA DUTCH TULIP ART

25" diag. meas. WITH ONE BUTTON VIDEOMATIC TUNING

SAVE $150 $699.95

MAGNAVOX'S MOST POPULAR SERIES

ALL ARE 25" DIAG. MEAS. WITH ONE BUTTON VIDEOMATIC TUNING AND BEAUTIFULLY SCULPTURED CABINETRY INCLUDING A SPANISH DESIGN NOT SHOWN

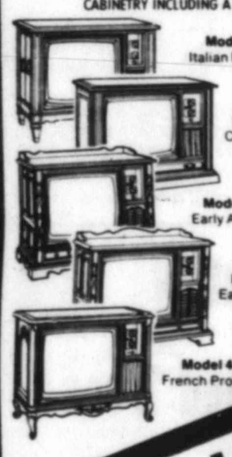

Model 4650 Italian Provincial

Model 4652 Contemporary

Model 4654 Early American

Model 4654 Early American

Model 4658 French Provincial

SAVE $100

649.95

COMPONENTS

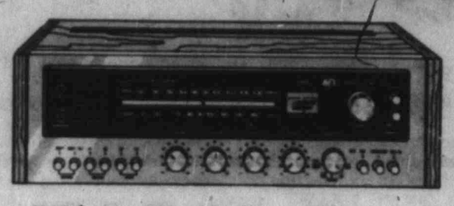

MX AM/FM Stereo Receiver

60-Watts* per channel, minimum RMS, at 8 ohms from 20 Hz to 20 KHz, with no more than 0.5% Total Harmonic Distortion

SAVE $130 349.95

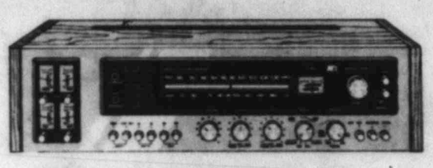

MX 4-channel/2-channel AM/FM Stereo Receiver with SQ and RM Decoders

25-Watts* per channel, minimum RMS, in the 4-channel mode and 60-Watts* per channel, minimum RMS, in the 2-channel mode, at 8-ohms and at 4-ohms, from 20 Hz to 20 KHz, with no more than 0.5% Total Harmonic Distortion

SAVE $200 $399.95

RECEIVER/CHANGER WITH AM-FM STEREO RADIO

SAVE $100

129.95

-4 CHANNEL READY-

AM-FM STEREO RADIO WITH 8 TRACK PLAYER AND SPEAKERS

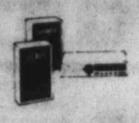

SAVE $150

199.95

ADD TWO SPEAKERS TO THIS SYSTEM AND IT BECOMES A DISCRETE 4 CH. SYSTEM

SPEAKERS TO MATCH ABOVE SYSTEM

SAVE $20 WITH PURCHASE OF ABOVE SYSTEM

49.95

-4 CHANNEL READY-

AM-FM STEREO RADIO WITH 8 TRACK RECORDER AND SPEAKERS

SAVE $160

299.95

ADD TWO SPEAKERS TO THIS SYSTEM AND IT ALSO BECOMES A DISCRETE 4 CH. SYSTEM

SPEAKERS TO MATCH ABOVE SYSTEM

SAVE $30 WITH PURCHASE OF ABOVE SYSTEM

49.95 PAIR

DOOR BUSTER!

REMOTE SPEAKERS WITH BUILT IN VOLUME CONTROLS

½ PRICE

$25 PAIR

Magnavox STAR SYSTEM

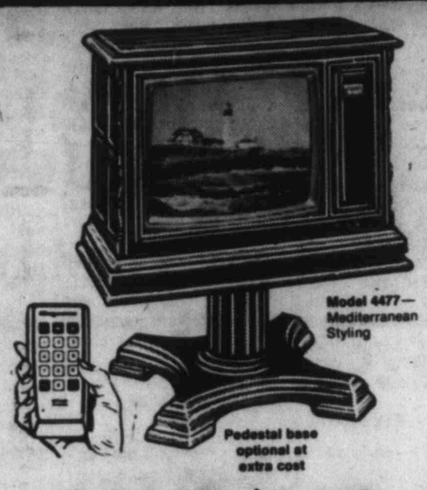

Model 4477— Mediterranean Styling

Pedestal base optional at extra cost

SAVE $150

STAR SYSTEM™ Color TV

The world's most advance color TV...with electronic tuning that permits you to select any UHF/VHF channel with computer precision and speed. There's no fine tuning, no programming—ever. It also has complete remote control. The channel number even shows on the 19" diagonal screen. And there's so much more!

$699.95

LIQUIDATION OF CURRENT MODELS -- THE '77's ARE ON THE WAY

FINAL REDUCTIONS!

SAVE $80 TO $200

ON CONSOLE STEREO

OVER 50 UNITS IN STOCK

ODYSSEY 200

Odyssey truly makes a TV more than something to just sit and watch! It turns the TV screen into an electronic playground that challenges the skill and coordination of the players. Odyssey is a game for the entire family – for all ages. See a demonstration. You'll know why we say, "Odyssey . . . is America's most exciting home video game." Deluxe Odyssey 200 offers the following features for convenient and exciting playing: • On-Screen Bar Scoring Indicators • Mechanical Scoring • Action Sound • Ball Rebound • Vertical and Horizontal Player Action • Ball Control • Speed Control • Game Select Switch • Two/Four Player Switch for Tennis Doubles or with a Goalie in Hockey • Center Control • On/Off Power Switch • Odyssey operates on 6 "C" batteries (not included) or on an optional (at extra cost) AC adaptor.

SAVE $50

NOW ONLY

69.95

Magnavox 19" diagonal Videomatic Color TV

PEDESTAL BASE OPTIONAL

SAVE $100

469.95

19"	DIAG. MEASURE 1975 COLOR PORT WITH AFT AND ONE YEAR LABOR WARRANTY	SAVE $40 399.95
19"	DIAG. MEASURE 1976 MODEL Finished In White & Rosewood One Button Tuning	SAVE $50 449.95
19"	DIAG. MEASURE 1976 MODEL WITH ONE BUTTON VIDEOMATIC TUNING AND Remote Control	SAVE $100 499.95
19"	DIAG. MEASURE 1975 Model Decorator Cabinet With One Button Tuning and Remote Control	SAVE $100 529.95
17"	DIAG. MEASURE 1975 MODEL WITH ONE YEAR LABOR WARRANTY AND AUTOMATIC FINE TUNNING	SAVE $70 329.95
16"	DIAG. MEASURE B & W	SAVE $10 129.95

PRICES RANGE From 199.95 to 695.00

421 ANDREWS HWY. PHONE 682-5681

FOLGER'S Magnavox

HOME ENTERTAINMENT CENTER

"Midland's Largest Selection of Home Entertainment Equipment"

HOURS 9-6 DAILY 9-7 THURSDAY

FREE HOME DEMONSTRATIONS CAN BE MADE AVAILABLE ON ANY ITEM IN OUR INVENTORY

QUANITITIES LIMITED ALL ITEMS SUBJECT TO PRIOR SALE