WEDNESDAY

THE SNYDER DAILY NEWS

VOL. 15, NO. 251 SNYDER, TEXAS (79549) WEDNESDAY, FEBRUARY 17, 1965 EIGHT PAGES—PRICE 5c

Oil Allowable Down Slightly

AUSTIN (AP)—The Texas Railroad Commission today ordered March oil production in Texas held to 29.2 per cent of potential; a slight decrease from February.

The production allowable was set at the commission's monthly statewide proration hearing. Two purchasers asked for an increase over the February factor of 29.4 per cent, the highest ever ordered by the oil and gas regulatory agency.

Under the new percentage, March production will be limited to 2,923,153 barrels daily.

The February allowable was set at 2,976,754 barrels a day. The March 1964, allowable was 2,893,222 barrels daily under a 29 per cent order.

Earlier, purchasers submitted nominations indicating March demand at 2,544,000 barrels daily, down slightly from the February estimates. The U.S. Bureau of Mines forecast for March demand was 2,645,000 barrels a day, a decrease of 155,000 barrels daily from the previous month.

Nominations by percentage and barrels per day:

30 per cent—Texaco Inc., 141,000 barrels per day.

29.5—Humble Oil and Refining Co., 431,735.

29—Gulf Oil Corp., 213,100; Standard Oil Co. of Texas, 37,500; Sun Oil Co., 107,024.

28—Atlantic Refining Co., 76,225; Mobil Oil Co., 238,600.

27—Cities Service Oil Co., 82,000; Continental Oil Co., 27,500; Pan American Petroleum Corp., 248,000; Phillips Petroleum Co., 124,198; Sinclair Crude Oil Co., 101,000.

26—Shell Oil Co., 164,300.

Solons Face Trouble On All Sides

AUSTIN (AP) — Texas lawmakers could face any direction today and shake hands with new troubles.

Parliamentary peace and serenity went out the window Tuesday within minutes after the House finally passed Gov. John Connally's No. 1 demand for a super board on higher education. The vote was 141-4.

Women's rights and legislative ground rules caused an uproar in the Senate.

Sen. Bill Moore of Bryan sought approval of a proposed constitutional change that would prohibit discrimination against either sex in any state law.

Sen. Dorsey Hardeman of San Angelo attached an amendment that such a prohibition would not apply to present laws, just future statutes.

Lt. Gov. Preston Smith gave Hardeman a victory by casting his first vote of the session to break a 15-15 tie.

"The amendment is killed," Moore said later. "I'll just let it lay awhile until the ladies start writing letters."

Before the battlefield cleared, new cries of anguish arose over an innocent looking rules change.

Sen. Galloway Calhoun of Tyler and others offered a change in Senate procedures that would, in effect, prevent consideration of any public school teacher pay raise before final passage of the multi-billion-dollar general appropriations bill.

"This will allow us to know the level of state spending so we will know how much money is available for a teachers pay raise," said Calhoun.

Siamese Twins Rest After Surgery

HOUSTON (AP) — The tiny Webber twins, Karen Marie and Kimberly Marie, rested in isolettes today after being separated by surgery.

Doctors expressed cautious optimism the two-month-old Siamese twins would survive.

But Karen was having some difficulty breathing, and a Texas Children's Hospital spokesman said she would require continuous assistance. She has been the weaker twin throughout their brief lives.

The spokesman said, however, her respiratory problem did not appear grave.

Surgeons hovered over the babies more than four hours in an extremely delicate operation Tuesday.

Author Says West Is Uneducated

DENTON, Tex. (AP)— Some 500 college teachers and educators were told here that the Western world has very little true education, and they were warned that this trend must be reversed.

Dr. Ashley Montagu, author and anthropologist, presented these thoughts Tuesday in an address at a formal academic convocation at North Texas State University, the first formal event in the celebration of NTSU's 75th year.

Representatives were present from 40 colleges, universities and educational organizations, along with about 450 members of the NTSU faculty.

Montagu said, "we have progressively departed from the true and only meaning of education. We are not teaching people how to be human beings or what knowledge is for. We are teaching a lot of information but are teaching to understand very little.

"What we have is a great deal of instruction, which has little connection with education. Instruction is training in skill and techniques. Education is training in skills to be what the student has the ability to be—a loving, creative human being."

Urging that there is a need to re-evaluate what is being done in educational institutions, Montagu said, "the function and purpose of being human is to be humane—a warm, loving human being."

Following the convocation, Ben Wooten, chairman of the NTSU board of regents from Dallas, spoke on the importance of cooperation among institutions of higher education in the area.

Drizzle Adds To Area's Moisture

Thick clouds and an early morning drizzle kept the Snyder area's hopes high for additional moisture this morning.

The official gauge had logged .10 of an inch by 7 a.m. today, and a light drizzle continued. The rainfall this morning made an official total of .19 of an inch for a two-day period, which is the most moisture received here since the first of the year.

Temperatures, which were below freezing 24 hours earlier, were stalled in the mid-thirties this morning, which precluded a repeat of Tuesday morning's icing conditions.

The damp, gloomy weather prevailed over most of the state this morning, except for the Panhandle and far western parts of the state where clearing had set in.

Light rain or drizzle, mixed with fog more often than not, dampened most areas south of a curving line from Lufkin to a little north of Dallas and westward to Midland in early morning.

There were no reports, however, of icing which plagued the area from Abilene and Midland to Wichita Falls the day before.

Rainfall measurements through Tuesday included 3.07 inches at College Station, 2.58 at the Little River community near Temple, 2.50 at Cameron, 2.30 at Corpus Christi, 2.00 at Austin, 1.63 at Temple, 1.46 at Lufkin and 1.31 at Houston. Numerous points received less than an inch.

Extended forecasts carried a promise of still more moisture in most sections. Moderate to heavy rains were predicted in southern areas of the state through Friday and again about Monday. Only light showers were expected across the north half of Texas, however.

'Barbie Fund' Started Here

Clubs and organizations here have joined in forming a "Barbie Fund" to aid little Barbie Vardy of Colorado City who hopes to have surgery soon to correct a birth defect.

It was announced this morning that contributions to the fund will be accepted through Feb. 27 by Martin Brooks at the West Texas State Bank. Local clubs and individuals are being encouraged to participate.

The Vardy child, son of Mr. and Mrs. Bobby J. Vardy of Colorado City, was thought to have a hopeless birth defect until a doctor at the University of Minnesota did a successful liver transplant. Some $10,000 is needed to finance the operation.

The child and her mother were to leave today for Minnesota where they will remain until a liver for transplanting is available. Then, if sufficient funds are raised, the operation will be performed.

Funds collected here will be turned over to George Wornack at the City National Bank in Colorado City, who is holding contributions to the fund in escrow.

SAFETY SEAL IN CALIFORNIA—Keith Smith of California Highway Patrol attaches paper seal to one of the 12-gauge shotguns being issued to most of the state's 3,000 uniformed highway patrolmen at Sacramento, Calif. The seal indicates the weapon is fully loaded and ready for use, and is broken when first shell is pumped into firing position. (AP Wirephoto)

Ranger 8 Is Moon-Bound

CAPE KENNEDY, Fla. (AP) — Spacecraft Ranger 8 was rocketed toward the moon today to snap 4,000 photos of the dusty, crater-pocked lunar surface and continue the exploration started by Ranger 7.

An Atlas-Agena rocket thundered into the sky at 12:05 p.m. to start the bug-like craft on a planned quarter - million - mile journey intended to probe mysteries which must be solved before American astronauts tread the lunar surface in 1969.

The powerful rocket, 104 feet tall and weighing 138 tons, poured a fountain of flame from its three booster engines as it vaulted from its launching pad and sped into space.

The flight plan called for the camera-toting 809-pound spacecraft to execute several intricate maneuvers and crash-land on the moon about 5 a.m. Saturday after a 234,300-mile space trip. The special photographic target is a wide plain called the Sea of Tranquillity.

A key midcourse maneuver was planned about 16 hours after launching. At that time a ground station planned to send a radio signal to fire a small payload steering motor to jockey the craft onto a collision course with the moon.

In the final 13 minutes and 40 seconds, Ranger 8's six cameras are to flash to earth more than 4,000 pictures at altitudes ranging from 1,180 miles down to about half a mile.

The Sea of Tranquillity is nearer to the moon's shadow line than the region photographed by Ranger 7. The pictures thus should have better definition of detail because of longer shadows cast by rocks, mountain peaks and other features.

The 4,312 pictures transmitted by Ranger 7 were about 2,000 times better than any obtained by land-based telescopic cameras. In the final shots, craters only 18 inches across were visible.

Space agency officials said the pictures indicate the lunar surface is covered with extremely fine rubble. Experts disagree on the depth. Ranger 8 may shed light on the controversy.

The launching will climax a major space doubleheader at Cape Kennedy.

A Saturn 1 rocket successfully hurled a giant space bird named Pegasus into orbit Tuesday to study the threat that meteoroids pose to manned space flight.

Livestock Show Opens Tomorrow

Animals were arriving today at the exhibition barn in Towle Memorial Park for the Scurry County Junior Lovestock Show, which opens tomorrow.

First judging will be in the swine division at 7:30 p.m. Thursday. All barrows entered in the show were due to be in the barn by 6 p.m. today, while all lambs and steers are due to arrive by 9 a.m. Thursday.

Well over 400 head of livestock, representing feeding projects of Future Farmers of America and 4-H Clubs throughout the county, will be entered in the show, which is sponsored by the Scurry County Junior Livestock Association.

The entry list is expected to include some 55 steers, at least 190 lambs and at least 185 barrows.

Calvin Holcomb, Gaines County Agricultural Agent, will judge the steers, while E. G. Gaston, Vocational Agriculture Teacher at Springlake, will judge the barrows, and Bill Sims, Irion County Agricultural Agent, will judge the lambs.

Billy Kidd, County Agent at San Saba, will sift and classify the lambs at 1:30 p.m. Thursday. The barrows and steers will be sifted at 9 a.m. and 11 a.m. Friday, respectively, by Ed Snyder, Vocational Agriculture Teacher at Roscoe.

Buford Browning is general superintendent of the show.

The show will be climaxed at 1:30 p.m. Saturday when the annual auction sale will be held at the county barn.

SHOW SCHEDULE

Thursday

7:30 p.m. — Swine Judging.

Friday

2:30 p.m. — Lamb Judging.

7:30 p.m. — Steer Judging.

Saturday

1:30 p.m. — Auction sale.

Viet Troops Converge On Red Concentration

SAIGON, South Viet Nam (AP) — A large military operation began today with the discovery of a battalion of Viet Cong in an area 32 miles southwest of Saigon.

Vietnamese troops were rushed into the area in early afternoon. No detailed reports were available from the scene.

Military spokesmen also reported that fighter-bombers attacked and sank a large, apparently metal-hulled Viet Cong vessel in a cove in Vung Ro Bay about 235 miles northeast of Saigon.

Heavy fire from the Communist vessel drove off a Vietnamese navy junk and observation planes before the assault by air force planes.

The well-camouflaged ship was spotted by an American helicopter pilot, Lt. J. S. Bowers of Lyndonville, Vt. A junk sent to the bay drew heavy fire as did an observation plane flown by Lt. Cmdr. Harvey P. Rodgers of Smithtown, N.Y.

"Everything that went near the place received heavy fire," said Rodgers. He said the area is a well-known Viet Cong region.

Military spokesmen in Saigon reported heavy casualties among American and Vietnamese military forces during the Feb. 7-13 period.

They listed 35 Americans killed in action, 196 wounded and one missing. Most of those casualties were in Viet Cong terrorist bombings of servicemen's billets.

The attack Feb. 10 on an enlisted men's hotel at Qui Nhon resulted in 21 deaths and injuries to 20 other Americans. Eight Americans were killed and more than 100 wounded at Pleiku Feb. 7 in a Viet Cong mortar attack.

Vietnamese losses for the week were 290 killed, 655 wounded and 610 missing. A high percentage of these losses were suffered in a battle in Binh Dinh Province Feb. 7 and 8. The casualty figures are still changing as more bodies are found and other soldiers fail to return to duty.

Viet Cong losses of 795 killed and 105 captured were claimed.

Syria Expels Secretary Of US Embassy

DAMASCUS, Syria (AP) — The Syrian government has ordered the second secretary of the U.S. Embassy, Walter S. Snowdon, out of the country. The newspaper Al Ba'ath, spokesman of the ruling Ba'ath Socialist party, accused him of heading a spy ring.

The American Embassy said the Syrian Foreign Ministry demanded Snowdon's recall Tuesday but gave no reason. The embassy said Snowdon, 46, his wife and two children were preparing to leave the country.

Al Ba'ath charged that Snowdon headed a ring that collected secret information on the Syrian army. It claimed that all other members of the ring had been arrested and had made full confessions.

There was no direct comment from the Syrian government.

Snowdon, a native of New Jersey, has been in Damascus since September 1962. He was a political officer at the embassy.

Boll Weevils May Increase

WASHINGTON (AP)— Cotton growers in most major producing areas may have more boll weevils to contend with next summer than they did last year, according to the Agriculture Department.

A seven-state survey showed more weevils hiberniating in woods trash, leaves and plant debris near cotton fields than were counted in the fall of 1963.

Only Louisiana and Tennessee showed fewer weevils. Survey of a three-parish area in northeastern Louisiana indicated an average of 5,875 weevils an acre, down 1,400 from last year.

Weevil populations showed the sharpest increase in Central Texas, where a four-county survey indicated a rise from 517 to 4,406 an acre. But the Texas High Plains region reported an equally dramatic drop, from 2,605 to 281 per acre.

Fisherman Dies In Galveston Blaze

GALVESTON (AP)— William Gilley, 28, a commercial fisherman, died Tuesday in a fire at the small apartment he shared with a brother, Bobby Gilley.

Firemen said he was smoking in bed and the bed caught fire.

REDS SAY THIS IS CAPTURED PILOT — The Communist government of North Viet Nam claims this is a picture of "U. S. pilot Robert H. Shumaker" as he was captured by local militia and citizens after he parachuted from bullet-damaged plane Feb. 11. The pentagon reported Navy Lt. Comdr. Robert H. Shumaker, New Wilmington, Pa., is missing after an air strike over North Viet Nam the same day. Picture was received in Tokyo Feb. 16 from Vietnamese News Agency at Hanoi. (AP Wirephoto by radio from Tokyo)

Blast Tears Vatican Wall

VATICAN CITY (AP) — A pound of dynamite exploded early today against a wooden door in the Vatican wall only 100 yards from the apartment where Pope Paul VI was sleeping.

Police sought to determine whether the explosion was linked with Communist protests against the banning of the controversial play "The Deputy."

Vatican sources said the blast undoubtedly wakened the Pope. It destroyed part of the door in the wall, caused damage in the Swiss Guard barracks just inside the wall and shattered windows within a hundred - yard radius.

A night watchman, Vittorio Rivi, told police, he saw two men approach the gate, then hurry away in a high - powered car just before the explosion. He said the men were short, youthful in appearance and well dressed. He said one was bearded.

Police said the bomb was a crude device consisting of a pound of dynamite packed into a carton. It was wedged against a corner of the seldom-opened Porta Angelica — Angelic Door.

The door is alongside the gate of Sant'Anna, the only entry into the walled Vatican City from the Via de Porta Angelica, which runs from the south - eastern corner of Vatican City to the great colonnades around St. Peter's square.

It was the first bombing at the 108 - acre Vatican City - state since 1962, when two fire bombs were found in St Peter's Basilica three weeks before the first session of the Vatican Ecumenical Council. Two months before a time bomb had exploded in the basilica but caused only slight damage.

New Friction Makes Visits Unlikely

MOSCOW (AP) — The Viet Nam flareup has put on ice prospects for visits by President Johnson to the Soviet Union and Soviet leaders to the United States.

Just two weeks ago, Johnson said he hoped the visits would take place this year. Now consideration of them has been suspended according to Soviet and U.S. sources.

They say the U.S. air raids on North Viet Nam and the hostile Soviet reaction destroyed the atmosphere necessary for an exchange of visits.

WEATHER

SNYDER TEMPERATURES: High Tuesday, 44 degrees; low, 27 degrees; reading at 7 a.m. today, 35 degrees; precipitation, .10.

North Central Texas: Mostly cloudy this afternoon and Thursday. Occasional light rain or drizzle in central and south portions this afternoon and tonight. Low tonight 36-46. High Thursday 45-55.

Northwest Texas: Fair in north to cloudy in south this afternoon and tonight. Occasional light rain in extreme south this afternoon. Clear to partly cloudy Thursday. A little warmer in south this afternoon and Thursday. Low tonight 25-35. High Thursday 45-55.

Southeast Texas: Mostly cloudy and cool this afternoon and Thursday with occasional rain and a few thundershowers becoming partly cloudy Thursday afternoon. Low tonight 42-50. High Thursday 54-62.

Southwest Texas: Considerable cloudiness with occasional rain and a few showers mostly in east this afternoon. Colder tonight and a little warmer Thursday. Low tonight 24 to north to 42 in south. High Thursday 54-64.

Johnson Seeks Advice From Ike

WASHINGTON (AP) — President Johnson had a surprise conference today with former President Dwight D. Eisenhower, seeking Eisenhower's advise on Viet Nam policy.

The White House said Viet Nam was one of a broad range of world problems touched on in the lengthy, informal talk between the President and the 74-year-old general who left the presidency four years ago.

Johnson's press secretary, George E. Reedy, was asked whether Johnson had asked Eisenhower for advice on Viet Nam policy.

"Yes, of course, he asked the general's advice," Reedy replied.

He said Johnson and Eisenhower also talked about "general world problems" and discussions Eisenhower had with some leaders while in London for the funeral of Sir Winston Churchill.

Eisenhower was in Washington for a medical checkup at Walter Reed Army Medical Center. Reedy said Johnson learned of this and "asked him to come by the White House and visit with him."

Eisenhower looked ruddy and fit.

Heart Research Day Tomorrow

A joint luncheon meeting of the Rotary Club of Snyder and the Scurry County Heart Association, with the general public invited, will highlight the lay public activity of the local heart unit's fourth annual "Heart Research Day" Thursday. Dr. Robert D. Leachman, Houston, will be guest speaker for the event.

Charge for the luncheon, which will be at noon in Wesley Hall of First Methodist Church, will be $1.55.

In other events planned for the day, Dr. Leachman will speak in the morning to an assembly at Snyder High School, with Fluvanna, Ira, and Hermleigh students invited to attend. He will speak at an assembly at Colorado City High School in the afternoon, and will meet with local and area doctors Thursday night.

Dr. Leachman is a native of Amarillo having attended Amarillo College and graduated with a B. S. degree from West Texas State College. He was graduated from Baylor University College of Medicine, with honor, in 1954. He is a Diplomate of American Board of Internal Medicine.

In addition, his appointments include the medical staff of St. Luke's Episcopal Hospital and consultant in cardiology at Texas Children's and Veterans Administration hospitals, all in Houston. His societies include the American College of Cardiology and the Venezuelan Cardiology Society (In Extensio).

Dr. Leachman has also served the Texas Heart Association in various capacities, most recently as chairman of its Research Committee. The local heart association expressed its pleasure in being able to present a physician of Dr. Leachman's qualifications.

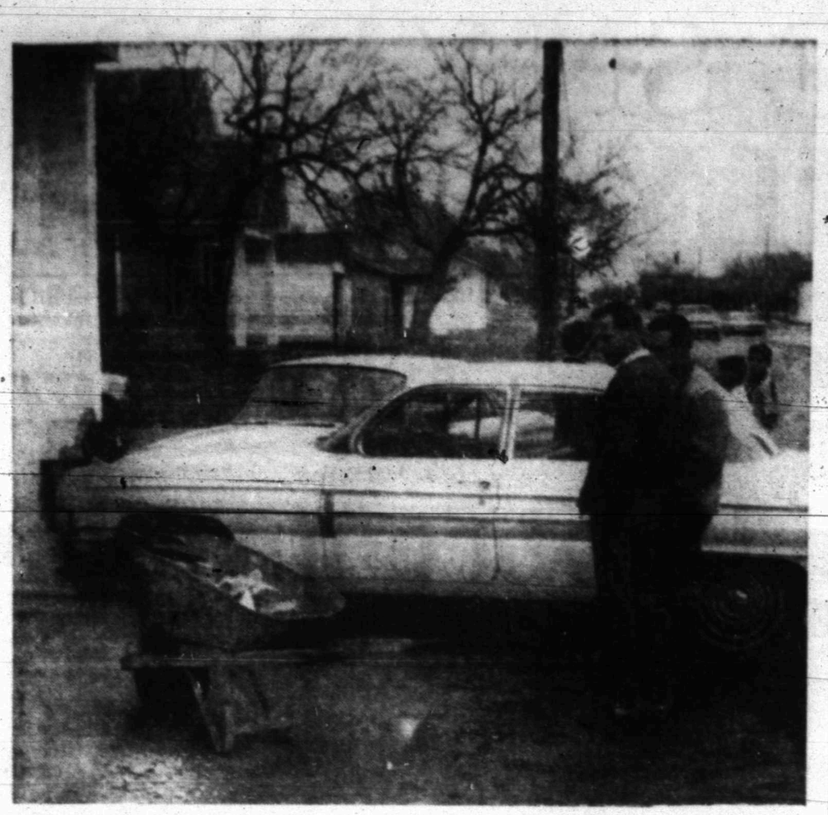

PARKED CAR HITS BUILDING—This 1962 Oldsmobile, owned by Alma Ray Sears, 2210 Thirtieth Street, was knocked into the corner of Snyder Steam Laundry at 4:42 p.m. Tuesday when two other cars collided. The mishap involved a 1963 Pontiac driven by Jimmy Don Everett, Rt. 3, and a 1960 Ford driven by Ruby Starnes, 2105 Twenty-sixth Street. Damage to the Everett car was estimated at $250; to the Starnes car at $400; to the parked car at $300; and to the building at $60. Snyder city police investigated. There were no injuries.

PUBLIC RECORDS

MARRIAGE LICENSES ISSUED:
Carl Thompson Wells, 23 and Mrs. Juanita Pearl Mills, 18.
Joseph Marion Metcalf, 75, and Odeline Devore, 63.

FILED IN CIVIL DISTRICT COURT:
Otha Boyd vs. Robert Warren Boyd, divorce.

WARRANTY DEEDS RECORDED:
Mr. and Mrs. William D. Clark, Travis Co., and Lois Jean Freytag Ortolon to H. P. Meyer, south half of southwest quarter of sec. 144 blk. 3 H&GN Survey with mineral reservations.
Higginbotham - Bartlett Co., Dallas, to Mr. and Mrs. Joe Williamson, portions of lots 7 and south of US 84, blk. 17 Gross Subdivision of Scarborough Addn. with mineral reservations.
Mr. and Mrs. James H. Mitchell, Nueces Co., to Ezell - Kev Grain Co., portion of lot 3 blk. 9, Original Town of Snyder.
Jane Kuss to Adelle Josephson, lots 1 and 2 blk. 23 Southland West Addn. with mineral reservations.
Mr. and Mrs. Thomas W. Overby, Jr., to Mr. and Mrs. Victor Earl Beeson, portion of lot 3 blk. 10 Gravum & Nelson Hts. Addn. with ½ minerals.
Mr. and Mrs. Darrell Block to and Mrs. Ernest C. Chesteen, lot 9 blk. 2 Cullum Addn. with ½ minerals.
Eura Maye Wren to Vesta Knox, portions of lots 25 and 26 blk. 7 replat of Highlands Addn. except minerals.

NEW VEHICLES REGISTERED:
Ernest Schattel from Pat Buick-Pontiac, 1965 Buick 4-door.
Max von Roeder from Francis Chev. 1965 Chevrolet station wagon.
General Crude Oil Co. from Francis Chev., 1965 Chevrolet pickup.
Fluid Transports from West Tex Equipment Co., Midland, 1965 International truck.
Guy L. Sullivan from Francis Chev., 1965 Chevrolet 2-door.
Jim H. Graham, Jr. from Wilson Mtrs., 1965 Ford 2-door.
Wiley M. Cunningham from Wilson Mtrs., 1965 Ford 4-door.
Joe W. Sentell from Francis Chev. 1965 Chevrolet pickup.
Scurry County Pct. 4 from Wilson Mtrs., 1965 Ford pickup.
Welex from Francis Chev., 1965 Chevrolet 4-door.
Frank Pinkerton from John's Honda Sales, Lubbock, 1965 Honda motorbike.
Malcolm M. Keeble from Francis Chev., 1965 Chevrolet station wagon.
Humble Oil & Refining Co. from Wellborn Mtrs., 1965 Dodge 4-door.

Crime Laws Under Study

By JOSEPH E. MOHBAT

WASHINGTON (AP) — A thick package of new crime laws aimed both at fighting organized crime and salvaging the young criminal is under study by the Johnson administration.

Administration sources said today the crime package probably will place special stress on laws granting immunity to witnesses in certain categories of organized-crime investigations.

While it is expected to propose major new laws in the fields of narcotics, arson, firearms and wiretapping, it will seek also to put federal money into the fight against juvenile delinquency.

One source stressed that the crime bills are a long way from completion and may not be ready for Congress until Spring.

These are the lines along which administration experts are thinking as they assemble the crime package, which will be accompanied by a special message from President Johnson:

—Immunity: Atty. Gen. Nicholas Katzenbach and his predecessor, Robert F. Kennedy, have pleaded for laws that will grant immunity from prosecution to witnesses in certain federal criminal investigations.

The laws being considered by the administration probably will deal with investigations of bankruptcy fraud and interstate travel in aid of racketeering. The bankruptcy dodge is one of organized crime's more recent incursions into legitimate business.

—Firearms: Johnson is likely to propose strict controls over the sale and registration of firearms—possibly forbidding their sale to minors under 18 and to persons with criminal records.

—Arson: Under consideration is a law to make arson in connection with interstate travel a federal offense. The Justice Department is convinced that gangsters have reaped millions in insurance money after burning buildings they own, either directly or through fronts.

—Narcotics: The administration is considering some sort of legislation that will primarily affect the user of narcotics.

—Wiretapping: Despite reversals in Congress, the administration plans once more to ask for a law permitting, under strict controls, the tapping of telephone lines in certain criminal investigations, and the use in court of evidence gained from such taps.

—Juvenile delinquency: The government would, under a proposal being considered, expand its system of "halfway houses" to improve the chances of young offenders to face society after they've been in prison.

HOSPITAL NOTES

COGDELL HOSPITAL

(It is requested that visiting be done only during visiting hours of 2 to 4 p.m. and 7 to 8:30 p.m.)

ADMISSIONS: Jessie Lee Thomas, 2703 Thirty - eighth; Laura Strayhorn, 2111 Thirtieth; Rosa McDonald, Fluvanna; Henry Mitchell, 708 Fifteenth; Hinda Juanita Corbin, 2600 Thirty-fifth; Mary Janelda Davis, 1701 Avenue M; Sharla Braziel, 900 Thirty - second; Eugene Prestridge, 215 Twenty - sixth; Peggy Moffatt, 111 Browning; Cecil Langford, 116 Canyon.

DISMISSALS: Nancy Fincher; Jerry Rice; Hazel White; Ivan Gatlin; Rebecca Popnoe; Freddie York; Robert McKinney; Phyllis Smith.

Presbyterian Family Night Program Set

Because of the weather, the Wednesday night program of the First Presbyterian Church will start at half-hour earlier, at 6 p.m.

A film, "The Wonderful World of San Francisco" will be shown at that time to provide indoor entertainment for the youth and adults prior to the serving of supper at 6:30.

The family night program will follow at 7:15.

THE SNYDER DAILY NEWS

Published Sunday morning and each evening except Saturday by the Feather Printing and Publishing Co., Inc., at Snyder, Texas. 79549.

Entered as second-class matter at the Post office at Snyder, Texas.

SUBSCRIPTION RATES: By carrier in Snyder 35 cents per week. $1.50 per month. By mail in Scurry and adjoining Counties, one year $9.95. Balance of Texas, one year $12.50. All other States $15.00.

MEMBER OF THE ASSOCIATED PRESS.

The Associated Press is exclusively entitled to use for republication all news dispatches in this newspaper, also local news published herein. All rights reserved for republication of special dispatches.

CANYON DRIVE IN
Phone HI 3-7212 B. S. Highway

OPEN 6:30 — SHOW STARTS 7:00

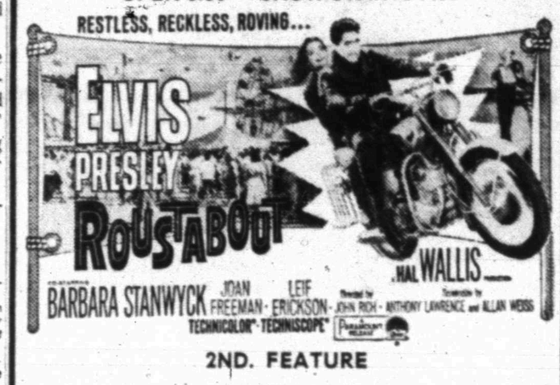

2ND. FEATURE

©1964 American International Pictures

Dear Abby...

By ABIGAIL VAN BUREN

DEAR ABBY: Blank and I are very much in love and we have been planning to get married sometime this summer. Now we are going to have to get married as soon as possible. How should I tell my mother?

JUMPED THE GUN

DEAR JUMPED: Tell her in English — and fast.

• • •

DEAR ABBY: I have a problem. It's not new. I am sure you get hundreds of such letters every day. In my case, I thought I was the last person in the world this would happen to. After 18 years of what my husband has always told me was an "ideal" marriage for him (and it was for me, too), I learned that he has a paramour. This woman is older than he and she became interested in him after her husband died suddenly.

Abby, how can a man love two women? He maintains he doesn't love me any less than he always has, but that he is capable of loving two women at the same time. Is this possible? I am desperate. My husband is a professional man and I dare not give you my name, but I want to know what I should do.

HUSBAND LOVES TWO

DEAR WIFE: Yes, a man can be in love honestly (if not honorably) with two women at the same time. But his relationship with you has been tested in fair weather and foul, and has survived. "She" is something new, perhaps flattering and exciting, but likely to fade. He wants both the steady and the heady benefits of love. Don't let him feed his greed. Ask him to choose. And I'll bet on you. If I am wrong, keep those legal ties. He'll come out of orbit and back to the hearth. It's worth the gamble.

• • •

DEAR ABBY: I hope you can put some sense into my son's head. I give up. He is 23 and fell in love with a widow who is 33. She has five children, but I must say she is very pretty and she doesn't look her age. He's known her for two years and has gone with her for one. He earns a good living and this woman has a steady income whether she marries him or not. I begged her to give up my son and find an older man, but she said she "loves" him and couldn't do it. They all go to church together on Sunday and people stare at them because he dosn't look old enough to be the father of those five children. He says he is proud to be by her side. His father and I warned him to find a younger woman because divorce isn't permitted in our church. What will he do in a few years when he realizes he made a mistake?

HIS MOTHER

DEAR MOTHER: If is is proven that your son goofed in marrying a "pretty" widowed mother of five children whom he loves and enjoys, it will be HIS problem. YOUR problem is to refrain from poisoning a relationship that appears inevitable.

• • •

CONFIDENTIAL TO JULIANNA: A real friend is one who helps us to think our noblest thoughts, put forth our best efforts and to be our best selves. Is she yours?

• • •

For Abby's booklet, "How To Have A Lovely Wedding," send 50 cents to Abby, Box 69700, Los Angeles, Calif.

• • •

Troubled? Write to ABBY, Box 69700, Los Angeles, Calif. For a personal reply, enclose a stamped, self - addressed envelope.

Mishap Reported

The Snyder police department reported a two-car mishap at 8:12 a.m. today at Thirty - seventh Street and Denison Drive.

Involved were a 1953 Chevrolet pickup driven by Ira B. Roberson, 2107 Fortieth Street, and a 1965 Ford driven by James B. Hallford, 3702 Sunset Drive. Damage to the truck was estimated at $200 and to the car at $1,000. No injuries were reported.

The Japanese attached for the first time with kamikaze suicide planes in the Battle for Leyte Gulf.

Tsetse flies frequent wooded places, often along rivers where people and animals go for water.

Life Sentence Upheld By Appeals Court

A life imprisonment sentence which had been given here in 132nd District Court Sept. 23 was affirmed today by the court of criminal appeals in Austin.

Bill Cauble, who was found guilty on a forgery charge, had appealed the sentence to the higher court. Two prior convictions had been alleged by District Attorney Wayland Holt to enhance the sentence and justify the habitual criminal charge.

The appeals eourt ruled that there was no error in the case.

Jury Finds Defendant Guilty In DWI Case

Mary Connell of Snyder and formerly of Abilene, was found guilty by a jury in county court Tuesday afternoon on a DWI charge.

She had been free on $500 bond since her arrest on the charge Jan. 23. A fine of $50 plus costs of $26.35 and a three - day jail sentence were assessed following the jury's finding.

Guilty Plea Heard

Keith Ainsworth of Snyder entered a plea of guilty in county court this morning on a charge of aggravated assault on a female.

He was sentenced to 30 days in jail and assessed court costs of $26.35.

Member Texas Optometric Association

Drs. Blum and Nesbit

OPTOMETRISTS

1825 25th. St.
Phone HI 3-3092

Chevrolet

workpower

"walks" right over bumps and trouble

Independent front suspension takes the "truck" out of truck ride. It smooths rough roads, protects truck, driver and cargo from excessive jolting. And on Chevrolet pickups it's a proved system with millions of miles of user experience behind it. Try it out on one of Chevrolet's great Fleetside or Stepside pickups. It's one of the big reasons that Chevrolet is first choice with pickup users from coast to coast.

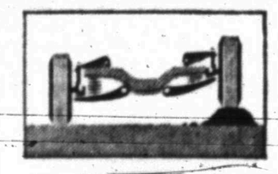

CHEVROLET

Telephone your Chevrolet dealer about any type of truck

42 7972

LES FRANCIS CHEVROLET COMPANY

25th. St. & Avenue H Snyder, Texas Phone HI 3-5456

Anthony's
C. R. ANTHONY CO.

TIME TO SHIFT TO SHIFTS

So casual, so comfortable and oh so shifty. You'll want two or three when you see them. 100% cotton denims and chambray tickings in a collection of the most wanted colors and combinations. Truly a must for any woman or misses wardrobe. See these slipover and button styles now. Sizes small, medium and large.

3.99

BRIDGE—Do you feel you'd like to have a day off from "things"? If so join the ladies of Snyder at Martha Ann Woman's Club Monday, Feb. 22 from 9:30 a.m. to 2:30 p.m. For $1 you can enjoy friendly companionship and engage in your favorite pasttime, whether it be cards, dominoes, needlepoint, knitting, crocheting, etc. Refreshments will be served and a door prize will be given. Make your plans to attend the ladies activities day. The Board of Directors will be hostesses and they cordially invite all women of this area to attend.

School Menu

THURSDAY

Irish Stew w- Potatoes, Carrots & Onions
Buttered Spinach
Crispy Cornbread Squares
Pickle Slices
Rolled Wheat Date Bars
Milk

FRIDAY

Fish Sticks w-Catsup
Oven Fried Potatoes
Pinto Beans w-Tomatoes
Corn Bread
Fruit Cobbler
Milk

W. C. Grahams To Live In Abilene

Mr. and Mrs. Lloyd Evans of Cisco, announce the marriage of their daughter, Fay Burnell of Abilene, to Walter Craig Graham, also of Abilene.

The ceremony was read January 30 at Corinth Baptist Church, six miles east of Cisco, with the Rev. Carl Ingram of Anson, pastor, officiating.

Parents of the bridegroom are Mr. and Mrs. W. O. Graham of Snyder.

The couple are residing in Abilene.

In the Civil War, tobacco rations were authorized for Federal and Confederate troops.

CHURCH ROYALTY—"Fantasy Land" was the theme of the annual Sweetheart banquet held Saturday night at Northside Baptist Church. Approximately 90 persons attended. Pictured above are those named to the royalty throne, from left, Rob and Charlene Robinson, Mr. and Mrs. Valentine, Jesse King, Jr. and Kay Pitner, King and Queen of the Senior High department, and Kathy Poe and George Kay, King and Queen of the Junior High department.

WOMEN

WOMEN'S CALENDAR

THURSDAY

Scurry County Legal Secretary Association meets in district courtroom. John Cline, district court reporter, guest speaker.

Order of Eastern Stars stated meeting at Masonic Hall. Rainbow Girls, hostesses.

Gamma Upsilon Chapter of ESA meets with Charlcie Roberson, hostess.

Ira P-TA executive meeting at 2:30 p.m. Regular meeting 3:40 p.m. in study hall.

American Association of University Women meet at 7 p.m. in the home of Mrs. Lee Smyth, 2909 Thirty-fifth Street.

Snyder Duplicate Club, 1:30 p.m. at Sallie's Cafeteria. Open.

FRIDAY

Altrurian Club meets at 3 p.m. at Martha Ann Woman's Club. Mrs. Alvie Dolen, hostess.

Duplicate Bridge at Country Club, 9:30 a.m. Open, Masterpoint day.

Family night at Country Club, 9 p.m. Buffet starts at 6:45 p.m.

88 Club meets at 1:30 p.m. at 2803 West Thirty - fourth Street. Mrs. Welch, hostess.

B&PW hat party at 9 a.m. to 6 p.m. in community room of Snyder Savings and Loan. Public welcome.

SUNDAY

Buffet luncheon at Martha Ann Woman's Club for members and their guests. Reservations by 9 a.m.

Girl Scout Art Caravan

The Arts Caravan of the West Texas Girl Scout Council will arrive in Colorado City on the second stop of its tour from Big Spring to Abilene. The Caravan will set up in the First Methodist Church, 333 Chestnut, from 9:30 a.m. to 3:30 p.m. on Wednesday, February 17th.

The morning session will be devoted to instructions concerning art for children, as art is an important part of the Girl Scout program. Demonstrations will be given in various creative art projects.

In the afternoon session the students will have an opportunity to learn clay modeling, mosaic and copper enameling.

There will be many displays including prints, whittling, stuffed toys, seed mosaics, wire sculpture and other visual and hand arts.

Travis FHA Has Panel Discussion

The Travis Junior High FHA met Monday. The meeting was called to order by Paula Kay, president, and Betty Mapes, secretary, called the roll.

The program was a panel discussion on "Values of Education." The panel consisted of Doris Kellner, Cathy McCormack, Sharon Barfoot, Carol Byrum and Cheryl Allen.

An announcement on the upcoming FHA trip to Odessa was made.

Mrs. Berman Speaks To Palette Club

The Palette Club met Thursday at 2:30 p.m. at Martha Ann Woman's Club with Mrs. R. L. Gray, hostess.

Following the regular business meeting, Adelle Josephson introduced her mother, Mrs. A. I. Berman of Sweetwater, as guest speaker. Mrs. Berman is a member of Sweetwater Art Club.

Mrs. Berman gave an interesting program on miniature paintings in water color only. She showed a large number of her paintings and gave a demonstration of her work. She also had two large paintings, one had been chosen for citation and had been in Austin on display for a period of time.

The Palette Club has replaced new paintings in the lobby of Cogdell Hospital, they are by Joy McGlaun. Liz Bell has a new group of paintings at Snyder Nursing home. The public are cordially invited to view the displays. Refreshments were served to 15 members and one visitor.

Next time you are cooking a pot roast, you might try making deep but small gashes in the meat and filling these cut places with a blended herb mixture.

B&PW Hat Sale Set For Saturday

Mrs. Frances Brown, president of the Business and Professional Women's Club invites the women of the area to attend a "hat party" Saturday from 9 a.m. to 6 p.m. in the community room of Snyder Savings and Loan.

She states that there will be more than 200 beautiful new spring hats in brilliant colors and latest styles. Best of all, from the financial standpoint, every hat bears the same modest price of $3.98. Do not be misled by this price, many of these stunning, creations retail for much more in leading department stores and exclusive millinery shops.

Exciting too, you can enjoy a cup of coffee with friends who will be on hand to give their candid opinion of the hats.

Ambulance Service
Dial HI 3-3533
BOLGER FUNERAL HOME

AUTO INSURANCE
From Old Line Companies!
We Can Fill All Your Insurance Needs
Hugh Boren & Son
INSURANCE AGENCY
N W Cor Sq. Phone HI 3-3555

STAR DISCOUNT
WHERE VALUE AND QUALITY MEET
SNYDER'S ORIGINAL

Special Purchase! Contemporary Tables
16 x 16 LAMP TABLE * 16 x 40 COFFEE TABLE * 16 x 24 STEP TABLE
Your Choice Of WALNUT, MAHOGANY, Or BLONDE FINISH!
* FEATURING BAKED MELAMINE FINISH
Resistant To Stains, Mars, Heat, Grease, Moisture, Alcohol.
STAYS LIKE NEW FOR YEARS!

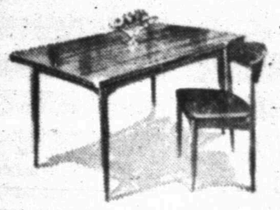

COMPARE At 7.95 . . . . . $3.77
(Manufacturers Irr.)

Special Purchase On Record Cabinets!
* HOLDS 100 ALBUMS
* MELAMINE FINISH
* COMPARE at 12.95 . . . . . $6.97
(Manufacturers Irr.)

OLD SOUTH SPRAY PAINT
Best Color Selction In Town!
* 15 Oz. Can
No Muss! No Fuss!
57c

HEAVY DUTY BRAKE FLUID
* Meets Or Surpasses All S. A. E. Specifications
* Big 12 Oz. Can
22c

"Ready-Made" Nylon Trotline!
* 100 Ft. — 170 Lb. Test
* 20 Hooks — 4/0
* 20 DROPS — 12 In. 57c

Medium Size MUM Cream Deodorant 27c

100 Tablets BUFFERIN Pain Reliever 77c

DuPont Nylon TOOTH BRUSH
* Children And Adult Sizes 9c

Large Tube SCORE Clear Hair Dressing 47c

Large Size COLDENE Cold Medicine For Children 68c

Plenty Of Parking—9 A.M. to 9 P.M.

YOU'D THINK THAT WAS FOOD FOR THOUGHT

China Seems Determined To Embarass US, Russia

By JAMES MARLOW
Associated Press News Analyst

WASHINGTON (AP) — It looks too slick to be an accident.

If it's no accident, then what occurred in Viet Nam takes on new meaning and the Red Chinese have sought to make fools of the Russians by dragging them into ugly relations with the United States.

Briefly, the point of what follows is two events oceans apart: Soviet Premier Alexei N. Kosygin was in North Viet Nam when the United States bombed it; and Red China's little ally, Albania, tried to force an American-Soviet showdown.

The Soviet Union and Red China have been on bitter outs, supposedly because of their ideological differences: China insists on far more aggressiveness towards the West; the U.S.S.R. preaches peaceful coexistence.

But the split probably goes far beyond ideology. For example: the nationalism of the two peoples and the long-range ambitions of the two giants which lie side by side in Asia.

The Soviet Union has called a March 1 conference in Moscow for Communist parties. This meeting could lay the groundwork for broad discussions of ideological differences which have torn the Communist world apart.

Red China refuses to attend.

It would be the gainer, and look the wiser, if before March 1 something happened to drive the Soviet Union into a renewed hostility towards the West.

Remembering what this would mean to China, look at this: With the Moscow meeting less than a month away, Kosygin, after stopping off briefly in China, made his first trip to Communist North Viet Nam. He had hardly arrived when an extraordinary event happened.

Red guerrillas, warring in South Viet Nam but with their base in North Viet Nam, pulled their most spectacular exploit in years: they attacked a U.S. air base, killing and wounding Americans and wrecking planes.

President Johnson promptly ordered some bases in North Viet Nam bombed. Since that happened shortly after Kosygin's visit to Red China, this question can reasonably be asked: If the Red Chinese and North Vietnamese wanted to put Kosygin on the spot — he went to North Viet Nam to state Soviet support — could they have figured Johnson would respond to the air base attack with a bombing?

The answer is yes. When North Vietnamese PT boats attacked American destroyers last August, and he ordered their bases in North Viet Nam bombed, he told the American people: Acts of violence against American armed forces "must be met with. . . positive reply."

Kosygin's government had been trying to maintain fairly friendly relations with the United States. But for North Viet Nam to be bombed while he was there on an aid mission, put the Soviet Union in an embarrassing position, and particularly with the whole Communist world.

He and his colleagues responded with the expected: they issued warnings that they would help North Viet Nam without saying how, when or where. All this could have been an accident.

Or — it could have been a product of Red Chinese and North Vietnamese scheming. Then something else happened Tuesday at the United Nations where Red China is not a member but its little European ally, Albania, is.

The Soviet Union had not been paying its full U.N. dues. The United States wanted it to. A showdown could wreck the world organization. The showdown would have to come on a vote of the General Assembly.

To avoid a blowup earlier this year, the assembly decided on a simple device: it would transact its business without voting directly on anything.

Tuesday Albania demanded this end and that voting begin. Adlai E. Stevenson, U.S. ambassador to the United Nations, said it looks as "if some people want to wreck it." Asked if he thought Red China was behind it, he said, "I guess so."

All this could have been coincidence. Maybe.

Double Talk Is Man's Invention

By HAL BOYLE

NEW YORK (AP) — Heaven created the possibility of a perfect language — but man invented double-talk.

Double-talk is ideally suited to man's needs, as it permits him to mask his motives by saying one thing while he is thinking another.

It is said by some that a better world would result if the people had a language that would enable them to communicate with each other perfectly. Actually, this really isn't so.

If we all were completely honest and told our innermost thoughts about each other some bright spring morning, by nightfall no one would be speaking to anyone else and the moon would shine down on an earth in bloody shambles.

Double-talk is a necessary bridge of hypocrisy we must employ to get our business done until the time comes when hypocrisy will no longer be needed.

Here are a few samples of conventional double-talk, followed by their real meanings:

"Our small country is eternally grateful to the United States for the grain and tools of peace it has supplied us." And now, if we can just get some weapons and military advisers from Russia or Red China we can start war on our capitalistic neighbors.

"It was so nice of you to remember my birthday, dear." How come you had amnesia last year?

"We finally decided against sending junior to Harvard. It has become so dreadfully parochial." Yale won't take him either — and neither will the U.S. Marines.

"Try sitting in this chair. I think you'll find it much more comfortable." The one you're sprawled in now is an antique — and cost me $150.

"And let me show you our new model 6½-room apartment with the oversized foyer." It has 4½ rooms — if you count the kitchen twice.

"If you're looking for growth possibilities, I'd recommend a little flyer on this stock." I'm stuck with 1,000 shares of it myself.

"If it weren't for you dearest, I don't know what I'd be." Just happy and single.

"It won't be any trouble. I'll be glad to take care of your goldfish while you're away on vacation." I'll even get my cat to help me.

"I can personally guarantee this used car is in the best condition of any on the lot. I got it from an old maid who hardly ever took it out of the garage." Every time she did, she got picked up for drunken driving.

Junior Editors Quiz on FIRE

QUESTION: Is fire a kind of matter, like an element?

• • •

ANSWER: Ancient philosophers thought that everything was composed of four substances or elements: air, earth, water and fire. Modern science does not agree with this. Scientists give a list of chemical elements or basic substances, such as iron, gold and oxygen, but do not mention the ancients' four elements. Water, earth and air are combinations rather than separate elements. For example, water is oxygen combined with another element, hydrogen. As for fire, this is a chemical change, the combining of the oxygen of the air with carbon and other elements, rather than one single element in itself, as the ancients thought.

Oxygen can also combine with other materials more slowly than by blazing fire—this is called oxidation. When our digested food reaches the body cells, it is slowly burned, or oxidized. The heat released from this is what keeps us warm and gives us energy. Even slower oxidation is shown as a nail or other bit of iron gradually rusts away.

• • •

FOR YOU TO DO: Ask a friend, if burning a stick of wood is chemical change, what is it changing into? If neither of you know the answer, here it is: ashes are produced, also carbon dioxide and water vapor. These two last escape into the air. 2/17

(Donald McRae of Hamilton, Ontario, wins this week's grand prize of a 15-volume set of Compton's Pictured Encyclopedia for this question. Mail yours on a postcard to Junior Editors in care of this newspaper.)

CROSSWORD PUZZLE

ACROSS
1. Taxed
6. Accustoms
12. Make happy
13. State of mind
14. Siesta
15. Commendable
17. Source
19. Bombast
20. Manifestations
22. "— the Man"
25. That thing
27. Transparent
29. Native metal
30. Check
32. Domesticates
34. Toward
35. Surveyor's nail
37. Melilot
39. Shank
41. Hereditary
44. Almanac
47. Expire
48. Gr. shopping centers
49. Palm cockatoo
51. Cylindrical
52. Ocean-going vessel

DOWN
1. Nevada city
2. Winged
3. Tapestry
4. And: Lat.
5. Charm
6. Haw. baking pit
7. Vibrationless point
8. Russ. mountains
9. Medieval collar
10. Building angle
11. Espy
16. Heat, as glass
18. Enlisted men
21. Semolina
23. Craft
24. New: comb. form
25. Incumbents
26. Reward
28. Retreat
31. Sallowness
33. "Daystar"
36. Manufacturer of steel plows
38. Closed car
40. Midge
42. Is. nobleman
43. Shakespearean king
44. Angora
45. Mature
46. Scot. river
50. Smallest State: abbr.

S	T	E	L	A		R	E	L	A	T	E
T	E	X	A	N		E	D	I	T	O	R
E	N	A	C	T		M	I	T	E	R	S
	S	L	Y		H	I	T		N	E	T
P	I	T		M	O	T	I	F			
E	V	E	N	E	D		O	I	L	E	R
R	E	D	A	N		E	N	T	I	R	E
			T	I	N	T	S		B	O	X
A	M	E		L	I	E		T	E	D	
G	A	R	L	I	C		E	R	R	E	D
E	M	S	A	T	E		L	I	A	N	A
E	X	E	T	E	R		D	O	L	T	S

SOLUTION OF YESTERDAY'S PUZZLE

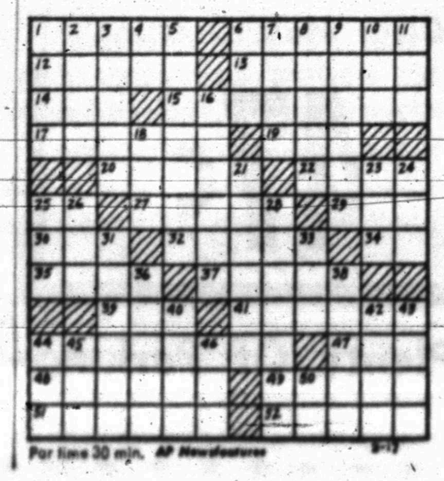

Par time 30 min. AP Newsfeatures 2-17

MARY WORTH

REX MORGAN

JOE PALOOKA

DIXIE DUGAN

KERRY DRAKE

OPINION-WISE

GRANDMA

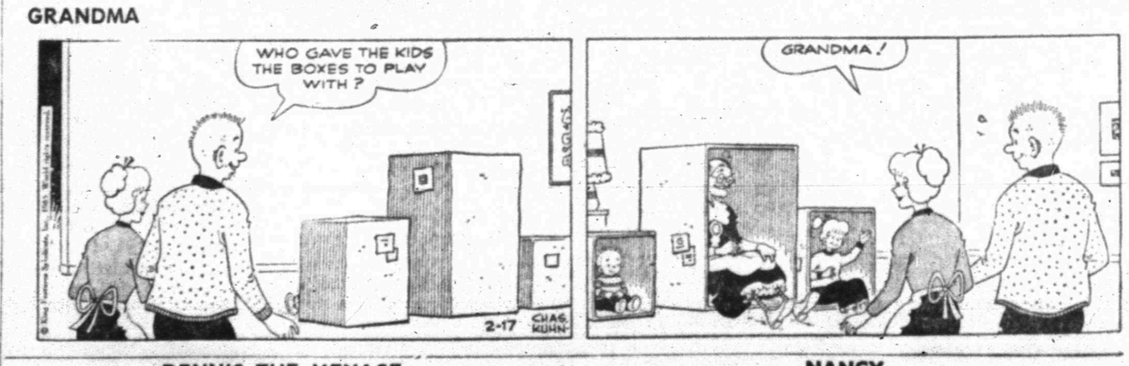

DENNIS THE MENACE

NANCY

Gophers And Vanderbilt In Spotlight

By TED MEIER
Associated Press Sports Writer

Minnesota and Vanderbilt took the headlines away from Davidson, Providence, Cornell, St. Joseph's and Connecticut in college basketball Tuesday night.

Minnesota whipped Wisconsin 101-91 on the road to keep alive the Gophers' hopes for their first Big Ten title in 28 years. Vanderbilt, playing at home, edged Kentucky 1-90 to tie Tennessee for the lead in the Southeastern Conference.

Davidson beat Wofford 117-72 for its 21st straight, Providence downed Rhode Island 88-72 for its 19th straight, Cornell made it 14 in a row by defeating Columbia 89-90, St. Joseph's Hawks won their 12th straight by clouting Bucknell 94-57 and Connecticut won its 10th straight by tripping Boston U. 89-78. Davidson, Providence and Connecticut won at home, St. Joseph's and Cornell on the road.

Lou Hudson's 34 points paced the Minnesota Gophers, ninth-ranked in this week's Associated Press poll. It was the sixth straight for the Gophers and upped their Big Ten record to 7-1, one game behind the country's top-ranked Michigan Wolverines. Minnesota's two games with Michigan on Feb. 23 and March 6 may well decide the Big Ten crown, an honor Minnesota hasn't won since 1937.

Vanderbilt, knocked out of the AP Top Ten by losing to Tennessee last Saturday, came from 14 points back to beat Kentucky and tie Tennessee for the SEC lead.

Two free throws by John Ed Miller with 10 seconds left won the game after 33 points by Clyde Lee, 24 in the second half, pulled the Commodores from behind. Miller finished with 30 points to help eliminate Kentucky, last year's champ, from the SEC race.

Fred Hetzel's 33 points sparked the fifth-ranked Davidson Wildcats over Wofford. Jim Benedict and Jim Walker each tossed in 20 points to pace third-ranked Providence over Rhode Island. Tom Duff's 20 points led the fourth-ranked St. Joseph's Hawks in their rout of Bucknell.

The other teams in the AP Top Ten, Michigan, UCLA, Duke, Indiana, Tennessee and Wichita, did not play.

Sophomore Wes Bialosuknia flipped in 37 points to lead Connecticut over Boston U. while Steve Cram stuffed in 32 points, 22 in the second half, to pace Cornell over Columbia.

First place Texas Tech turned back its latest challenger in the Southwest Conference, Texas, by 87-73 behind Dub Malaise's 30 points at Lubbock. Dave Bing scored 45 points to spark Syracuse to a 93-90 three overtime victory over Colgate at Hamilton, N.Y., and Illinois crushed Ohio State 95-72 behind Don Freeman's 26 points at Champaign.

Rick Barry, the nation's leading scorer, was held to 19 points as his Miami, Fla., Hurricanes defeated Stetson 94-84.

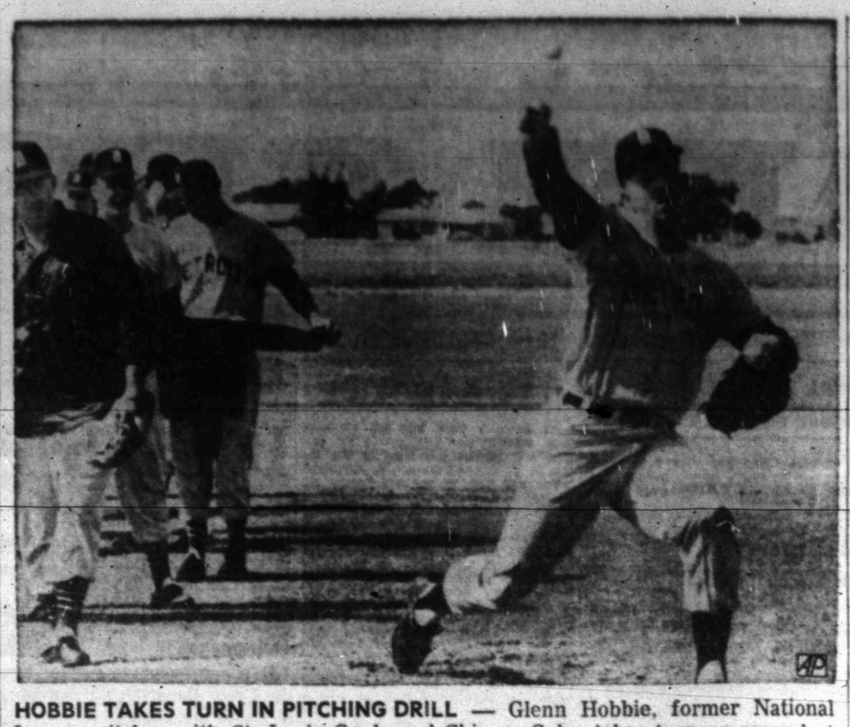

HOBBIE TAKES TURN IN PITCHING DRILL — Glenn Hobbie, former National League pitcher with St. Louis Cards and Chicago Cubs ,takes turn on mound at Lakeland, Fla., where he is trying for comeback with Detroit Tigers. Pitchers are rotating during bunting drill. (AP Wirephoto)

Liaison Between Leagues Closer

By PATRICK MCNULTY
Associated Press Writer

PALM DESERT, Calif. (AP) — Winds of eventual cooperation with the American Football League were blowing today at the National Football League's annual meeting following a crackdown on premature signing of college players.

There were indications from the closed-door sessions that 12 of the 14 team owners favored some sort of liaison with the rival league.

Opposed to any immediate cooperation with the AFL, it was unofficially understood, were the New York Giants and the San Francisco 49ers — the only NFL teams with rival AFL teams on their doorsteps.

The Giants are competing with the New York Jets and the 49ers with the Oakland Raiders in the San Francisco Bay Area.

NFL Commissioner Pete Rozelle had nothing official to say about any between-league cooperation, including a common draft or merger.

The league owners Tuesday set up stiff penalties for any teams involved in signing college players before they are officially available for the pro ranks.

The resolution spelled out a previously announced NFL plan to prevent incidents such as last season's signing by the Minnesota Vikings of three Oklahoma University players before the Gator Bowl game.

Rozelle told a news conference that any team guilty of premature signing could lose its entire draft choices for "as many years as the commissioner decides."

Rozelle said contract bargaining rights for the player or players triggering the violation would be passed along to the team at the bottom of the NFL standings.

Rozelle said the resolution would be sent to Jim Corbett, Louisiana State athletic director who heads an NCAA pro-collegiate relations committee.

The NCAA has been highly critical about premature contract signing of college players by both the NFL and AFL.

Rozelle said his office would keep a sharp eye out for offenders and added:

"I think the colleges will help us in this matter."

All-State Fullback Signs With Baylor

OLNEY, Tex. (AP)—Baylor has landed Olney's all-state fullback, Pinkie Palmer.

The 6-0, 193-pound Palmer signed a letter to intent with Baylor Coach John Bridgers Tuesday.

Palmer won letters in basketball, track, baseball and golf, as well as football. He was an all-district football and basketball selection.

Olney is the school that produced fullbacks Tarold Philipp of Texas and Jim Grisham of Oklahoma—and Olney coaches say Palmer has the same potential.

Pennsylvanian Signs With Dallas Cowboys

DALLAS (AP)—Pennsylvania State College's Ron Matteucci has signed with the Dallas Cowboys as a free agent.

Matteucci, a judo and weight-lifting enthusiast, was a leading rusher for Pennsylvania State last fall. The 5-11, 205-pound athlete formerly played for Miami University.

Westbrook Nips Fluvanna, 55-46

WESTBROOK — Westbrook put on a fourth - quarter surge to defeat Fluvanna, 55-46, and deadlock the playoff series for the District 86-B basketball title here Tuesday night.

Fluvanna held a 24-20 lead at half-time and still held a 1-point margin at 37-36 at the end of the third period, but Westbrook popped the nets for 19 points while holding Fluvanna to 9 in the fourth period.

No arrangements had been made for the third and final game of the series this morning.

Elmer McMahan paced Westbrook's scorers with 24 points, while Richard Contreras roped 15 to lead the Fluvanna offensive. Both teams were cold from the free throw line. Fluvanna connected on but 6 of 24 gratis shots, while Westbrook cashed in on just 5 of 17 tries from the charity line.

FLUVANNA — R. Contreras 7-1-15; Hall 5-2-12; Beaver 1-2-4; H. Contreras 1-0-2; J. Belew 0-1-1; D. Belew 4-0-8; Stansell 2-0-4; Totals 20-6-46.

WESTBROOK — Bell 9-1-19; McMahan 11-2-24; Williamson 3-0-6; Forbes 1-0-2; Reese 1-0-2; Casterino 0-2-2; Totals 25-5-55.

Track Meet Is Scheduled

ARLINGTON, Tex. (AP)—A five-day track meet is scheduled here Friday to launch Arlington's season on a new $30,000 oval.

Arlington, Southern Methodist, Baylor, Texas Christian and East Texas State are entered in the 16-event meet.

Arlington hasn't had a track meet at home since 1962, when a football stadium expansion took its track.

Heated competition is expected in the 440-yard dash, 100-yard dash, mile run, 120-yard high hurdles and mile relay.

Baylor's Wayne Brandt is favored in the 100, provided SMU's Billy Foster, ailing, doesn't compete. Other dash speedsters will include East Texas' R. L. Lasater and Terry Cole.

College Cage Scores

EAST
Providence 88, Rhode Island 72
St. Joseph's, Pa. 94, Bucknell 57
Cornell 89, Columbia 80
Temple 71, Pittsburgh 65
Syracuse 93 Colgate 90, three overtimes

SOUTH
Davidson 117, Wofford 72
Vanderbilt 91, Kentucky 90
Clemson 84, Wake Forest 65
Dayton 94, New Orleans Loyola 69
Richmond 81, Virginia Military 80
Virginia Tech 76, William & Mary 57
The Citadel 69, Furman 57
Miami, Fla. 95, Stetson 84
Northeast Louisiana 76, Northwestern La. 72
McNeese 75, Southeastern La. 65
Nicholls 63, William Carey 59
Louisiana Tech 88, Southwestern La. 81

MIDWEST
Minnesota 101, Wisconsin 91
Illinois 95, Ohio State 72
Tulsa 81 Xavier, Ohio 65
Washington, St. Louis 72, Marquette 66

SOUTHWEST
Texas Tech 87, Texas 73
Texas A&M 104, Rice 93
Southern Methodist 96, Texas Christian 95
Arkansas 78, Baylor 73
Houston 122, Texas Wesleyan 105
New Mexico State 76, Hardin-Simmons 75
Arkansas State 100, Arlington State 99, two overtimes
Midwestern 79, Austin 55

FAR WEST
San Jose State 65, Santa Clara 63
Hawaii 73, Montana 69

Canyon Gun Club Makes Change In Trap Shoot Rules

A change in the by-laws of the Canyon Gun Club which dealt with trap matches was approved Tuesday night.

The new rules of the club call for trap loads of three dram equivalent, one and one-eighth shot not larger than 7½ maximum loads.

The change was made by 17 members of the club who met at the Union Community Center.

The next club shoot will be next Sunday for 222 caliber and up, 10 shots at 100 yards, bench rest, six - power scope, 10½ lb. weight.

Tech Takes Stranglehold On Top Spot

By The Associated Press

Texas Tech has taken a stranglehold on first place in the Southwest Conference basketball race.

The Raiders, directed by little wizard Dub Malaise, beat heretofore second-ranked Texas, 87-73, at Lubbock Tuesday night.

Malaise pumped in 30 points, including 16 on free throws.

The Tech victory not only snapped a seven-game winning streak for the Longhorns, but also dropped them into a second place tie with Southern Methodist.

SMU won, but barely, 96-95, over Texas Christian at Fort Worth. The Mustangs' Carroll Hooser sank a 25-foot shot from the corner for the SMU victory as the buzzer sounded.

Texas A&M, defending conference champion, set two records in its 104-93 victory over Rice at College Station.

It was the first time since 1913 that A&M had broken the 100-point barrier. The nearest the Aggies came was last year when they scored 99 points against Wyoming in the Oklahoma City tournament.

And it was the most scored by A&M in a Southwest Conference game. The Aggies got 96 against Tech in 1963.

John Beasley scored 37 points for A&M.

Arkansas staged a free throw blitz to beat Baylor 78-73 at Fayetteville. The Razorbacks, leading 69-67 with 2:09 left, hit nine of 10 free throws in the last 74 seconds to assure victory.

Steve Rousseau made six of seven charity tosses, and Ricks Ricky Sugg sank three of three.

Texas Tech now has a full two-game lead over Texas and SMU with five games remaining. Three of them are road games, but against second division clubs starting with hapless Rice at Houston Saturday night.

High-Level Panel Working For AAU-NCAA Settlement

By TED SMITS
Associated Press Sports Editor

NEW YORK (AP)—A high-level committee representing the warring factions in the fight for control of amateur sports in the United States swung into action today in an effort to arrive at a compromise.

It was the first such meeting since the long-smoldering argument between the Amateur Athletic Union and the National Collegiate Athletic Association flared into the open three years ago and threatened to cripple the 1964 American Olympic team until Gen. Douglas MacArthur imposed a truce.

There was an air of cautious optimism on both sides.

Representing the AAU were its newly elected president, Clifford T. Buck of Denver; Bob Kiphuth, retired athletic director and swimming coach at Yale; and Jay-Ehret Mahoney, New York attorney who is immediate past president of the AAU.

Representing the NCAA were President Everett D. Barnes, athletic director at Colgate University, also newly elected; the Rev. Wilfred Crowley, director of the Jesuit Retreat House at Los Altos, Calif., who is president of the NCAA's United States Track and Field Federation, and William R. Reed of Chicago, commissioner of the Big Ten.

The immediate explosive issue was the March 1 deadline after which the NCAA has forbidden its athletes to compete in meets not sanctioned by the Federation.

No quick solution to the dispute was expected, although it was probable that the whole problem will be explored, the areas of contention defined, and an agenda set up for subsequent meetings.

No decision has been reached as to whether there will be any press announcement following the meeting, set for a hotel suite.

Basically the NCAA through the federation is asking for control of track, contending it furnishes most of the athletes and facilities.

The long-established AAU, which is the only group recognized by the International Amateur Athletic Federation, counters with the assertion it has run track in an orderly manner and there is no reason for the IAAF to seek another American representative. The IAAF has said it does not intend to do so.

District Play Is Completed

The District 3-AAA basketball campaign came to a close last night, with the Levelland Lobos walloping the Littlefield Tigers 79-53, to complete their slate unbeaten for the championship.

The victory gave the Lobos a district record of 12 victories and no defeats.

Lamesa's Tornadoes trounced the Sweetwater Mustangs, 59-38, to finish in a tie for second place with the Snyder Tigers and an 8-4 won-lost record. The Tigers wound up their season last Friday night.

In Tuesday night's other game, the Lake View Chiefs romped past the Brownfield Cubs, 75-61.

A Good Place To Trade

FREE TV SET
To Be Given Away March 15

FREE BARREL OF GAS
Given Away Every Month

WE WANT YOUR BUSINESS

NOBLE SERVICE CENTER
4001 Big Spring Hwy. In Snyder

ROE'S ANNOUNCES
THE COLOR TV you've waited for

BRAND NEW '65 ZENITH perfected COLOR

with Zenith perfected HANDCRAFTED chassis. 100% handwired. Built better to last longer.

The TALBOT—Model 5317 WU
Distinctive contemporary "Lo Boy" console styling in grained walnut color.

Trade As Low As 489.95

ZENITH PERFECTED PERFORMANCE FEATURES FOR WORLD'S FINEST COLOR TV

Zenith perfected handcrafted TV chassis with no printed circuits and no production shortcuts.

Zenith perfected Super Gold Video Guard 82 channel tuning system with 125 gold contacts for longer TV life.

Zenith perfected Color Demodulator circuitry with Zenith color hue tubes for the finest hues in Color TV.

Other Color Models Trade As Low As 399.95
Zenith Stereo-Radio Combination. Trade As Low As 189.95
19" Zenith T. V. Trade As Low As 149.95
23" Maple Console T. V. Trade As Low As 229.95

Highland Shopping Center
Phone HI 3-3402

Roe's
FURNITURE & APPLIANCES

Cushioned Comfort

CITY CLUB
SHOES FOR MEN

As Advertised in ARGOSY, TIME and SPORTS ILLUSTRATED

Black Or Brown
Sizes 7-11
B & D Widths

Full cushioned insole comfort is an inside job in this popular man's shoe. Smart styling and luxurious leathers are standard equipment!

16.95

Anthony's
C. R. ANTHONY CO.

Don't Pawn The Family Silver

You Now Can Get A '65 Corvair At A Price Lower Than You Ever Thought!

Come look over the new '65 Corvair. You'll discover the difference in it immediately. Of course, you already know that Corvair has the only air-cooled rear engine made in America. But did you know that it's the only car in the world available with a factory installed supercharged engine? And the only American car, besides the Corvette Sting Ray, with 4-wheel independent suspension. Sound good? Wait until you get it on the road. It's great. Hairpin turns feel like expressway curves. But what about a few other choices? Take a look at the whole Chevrolet line for '65. Chevrolets, Chevelles, Chevy II's and more Corvair models. Then ask us about what they cost. Then you'll DISCOVER THE DIFFERENCE AT LES FRANCIS CHEVROLET.

We Cordially Invite You To Attend Our
Corvair Sellarama — Saturday
7:30 A.M.-6 P.M. — FREE DEMONSTRATION RIDES
COFFEE & DONUTS WILL BE SERVED ALL DAY!

LES FRANCIS
CHEVROLET CO.
"Francis Is Stubborn-Won't Be Out-Traded"
25th St. & Ave. H Phone HI 3-5456

BUY WANT ADS SELL

CLASSIFIED ADVERTISING RATES & SCHEDULE

Deadline 4:30 p.m. Monday through Friday, prior to day of publication.
Deadline Sunday, 4:30 p.m. Friday.

15 WORD MINIMUM

1 day per word	6c
2 days per word	11c
3 days per word	15c
4 days per word	18c
5 days per word	20c
6th day	22c
Legals, per word	6c
Card of Thanks, per word	6c

Each additional day 2c per word. These rates for consecutive insertions only. All ads are cash, unless customer has an established credit account with The Snyder Daily News. No refund will be made on an ad after appearing in paper. The Publisher is not responsible for copy omissions, typographical errors or any unintentional error that may occur further than to correct it in the next issue after it is brought to his attention.

ERRORS

The Daily News can not be responsible for more than one incorrect insertion. Claims cannot be considered unless made within three days from date of publication. No allowance can be made when errors do not materially affect the value of the advertisement. All out of town orders must be accompanied by cash, check or money order.

BUSINESS SERVICE

BUTANE

CALL SCURRY Butane Company HI 3-3721 for prompt gas delivery. Sales and domestic and commercial appliances.

ANNOUNCEMENTS A

SPECIAL NOTICES A-2

LIQUIDATION SALE!!
1958 Thunderbird
1957 Buick
Trailer Houses
(2 & 3 bedrooms)
Used Furniture Of All Kinds
405 East Highway

Dr. John W. Raines announces that he is moving to Houston within the month. He advises his patients to seek the services of another physician. Until his Houston address appears in this paper his mailing address will remain the same.

HENCEFORTH I shall absolutely not be responsible for any debts other than those incurred by myself.
Warren Boyd

CARD OF THANKS A-3

CARD OF THANKS
May we take this means to show our appreciation for the many kind deeds, words of sympathy, abundance of food and floral offerings brought during the passing of our darling Mother. May God richly bless each of you is our prayer.
The Family of Mrs. J. H. Lewis

AUTOMOBILES B

AUTOS FOR SALE B-1

FOR SALE: 1965 Impala Chevrolet. All power and air. Call HI 3-3466.

FOR SALE: 1953 Ford, ideal for work car. Call HI 3-9679.

MUST SELL 1955 Plymouth two door hardtop. $125.00. HI 3-7240 after 6 p.m.

JEEPS!
1959 and 1960's . . . Sale or trade. Cabs, heaters . . . $895.00.
BOB WILLINGHAM
1102 Richland Dr.
Abilene, Texas
OR 4-2959 OR 4-7452

AUTO RADIATORS B-11

FRANK D. STEPHENSON
"THE RADIATOR MAN"
CLEANING — REPAIRING
NEW — REBUILT
SNYDER RADIATOR SERVICE
1105 Ave. T Dial HI 3-4131

BUSINESS SERVICES D

MISCELLANEOUS D-26

ANYONE WANTING TERRACES BUILT WE CAN START ON THEM NOW.
Call
E. R. Nobles . . HI 3-4932
Or
E. C. Nobles . . HI 3-9440

ABILENE TREE service, pruning, spraying, topping and feeding. All work reasonable. A. R. Richards. 640 N. Walnut, OR 2-8857.

Adding Machine Rentals
Need an adding machine or typewriter for overnight, day, or month? Call or come by
BUD'S OFFICE SUPPLY
Authorized Remington Rand Sales And Service
1822 26th. St. HI 3-4252

BLUE LUSTRE
CARPET SHAMPOOERS
For Rent
• HOOVER REPAIR
(All Makes)
Also Bags & Parts
• BICYCLE REPAIR
PRUETT'S REPAIR SHOP
2304 Ave. S
Next Door To Dunnam Mattress

EMPLOYMENT E

HELP WANTED FEMALE E-2

NOW IS THE TIME
To look into the Avon opportunity. Write today for interview. Avon Mgr., Box 1629, San Angelo, Texas.

INSTRUCTION F

LOOKING FOR a piano teacher? Please dial HI 3-3148.

FARM AND RANCH EXCHANGE J

GRAIN, HAY, FEED J-2

FOR SALE: Baled Bermuda grass hay, bright and clean. Four miles east of Loraine, Texas. Willie Hackfeld.

MERCHANDISE K

DOGS PETS, ETC K-3

WANTED: BLACK and white or black short-haired male kitten. Call HI 3-4139.

HOUSEHOLD GOODS K-4

ELECTROLUX
Sales, Service and Supplies
SPIVEY'S
Call For Your Free
Home Demonstration
HI 3-9805

SPORTING GOODS K-8

BARGAIN: 14 ft. Lone Star Boat, 10 hp. Johnson motor, trailer. $280.00; Phone HI 3-5308.

WEARING APPARELL K-10

FOR SALE: Floor length formal—red—ruffle tiered skirt. Also a maple wood-arm sofa bed. Call HI 3-5149 after 4 p.m., weekdays, anytime Saturdays or Sundays.

MISCELLANEOUS K-11

THE EXCHANGE
Farms, Ranches and Houses.
Jess Koonsman, HI 3-5798, has for sale a gentle horse pony 13½ hands high. $150.00.
Edgar Schuler, HI 3-7987, has a double mold board; Oliver 16 ft. 1 way, steel drag type; and a 3 point hook up tool bar.
John Schattel, Rt. 2 Hermleigh, Texas has for sale a 16-10 all steel John Deere Wheat drill, all rubber tires in good shape. 14 ft. wide—$350.00.
W. E. (Bill) Hardy, HI 3-6852, has water well drilling at its best. From 18" hole down. Has a rig ready to go. Cable tools.
FORREST W. BEAVERS
Realtor, Insurance & Loans
103 Brownfield Bldg.
Phone HI 3-9472
Virginia Eime HI 3-3713
Forrest Beavers HI 3-6467

TRADE OR EXCHANGE K-12

TO TRADE: Nice two wheel cargo trailer, good tires for TV antenna and tower. See Wayne Denson, Hermleigh, Texas.

RENTALS L

FURNISHED APTS. L-3

TWO ROOM and three-room furnished apartments. Also two bedroom apartments with or without T.V. Jack & Jack Realty HI 3-3452 or HI 3-3566.

FURNISHED, nice clean, three-room duplex with garage. Call HI 3-5316.

EARLY AMERICAN furnished, two bedrooms, tile bath and kitchen, frost free refrigerator, curtains. 1912 Coleman. HI 3-9638.

UNFURNISHED APTS. L-4

TWO BEDROOM unfurnished apartment for rent. $50.00 month, water paid. 1901 Coleman. Apt. 2. Call HI 3-7166.

FURNISHED HOUSES L-5

FOR RENT: Two bedroom furnished house, good location, reasonable rent. Apply 423 28th or call HI 3-7645.

SMALL HOUSE fenced yard, plumbed for washer, garage. $12.50 weekly. Bills paid. HI 3-6318.

UNFURNISHED HOUSES L-6

EXTRA LARGE and nice two-bedroom, fenced backyard, plumbed for washer and dryer. Call HI 3-4538.

THREE BEDROOM central heat, corner lot, near schools and shopping. HI 3-9644.

TWO BEDROOM unfurnished house for rent. Carpeted. Call HI 3-5191.

TWO BEDROOM and bath on pavement near elementary and Junior High. Call HI 3-3431 or HI 3-3642.

FOR RENT: Two bedroom residence at 3120 Ave. T. Telephone HI 3-3674 or HI 3-3682.

MISC. FOR RENT L-7

LARGE SHOP building and office space for rent with one acre of land on West 23rd St. and Lamesa Hwy. Call HI 3-5698 or HI 3-5511.

FOR RENT
FHA PROPERTIES
Two Bedroom
Unfurnished
Apartments
Redecorated
Three Bedroom
Unfurnished
Houses
Redecorated
See
JACK & JACK REALTY
Area Broker For The Federal Housing Administration
Phone HI 3-3452 Or HI 3-6662
or Come To 611 East Highway
Snyder, Texas

HOTELS-MOTELS L-12

THREE D MOTEL
ROOMS FOR RENT
MEALS SERVED
FAMILY STYLE
Phone
HI 3-9226

REAL ESTATE M

BUSINESS PROPERTY M-1

BUILDING FOR SALE: 8,400 square ft. on lot 100' x 300' 4300 Ave. S, on Big Spring Highway. See or call G. W. Giles, HI 3-6552.

HOUSE FOR SALE M-2

1. Bassridge 3 bdrm. & den, 2 baths., built in kitchen, corner lot ultra modern, small equity and assume loan of $15,900. Mo. pmt. $123.00.

2. 3007 Ave. V, nice large older 2 bdrm. home with separate dining room & breakfast nook. Carpet & nice drapes. $5,500.

3. 1810 38th. St. 3 bdrm., nice & spacious. Owner will carry loan.

4. We have several 2 bdrm. homes with no down payment. See these.

5. Large & immaculate. 2 bdrm. & den on 2 acres. Can take house in City in trade.

6. If you have large family and need space, see this 16 room, 4 bth. house. No down payment, small closing cost. $11,500 Total price.

JACK & JACK REALTY
611 East Hwy. Ph. HI 3-3452
After 6 O'Clock Ph. HI 3-3566

CONVENIENT QUALITY HOMES
Quality home, economy price. East-side, 3 bedroom, fenced back yard, cellar, corner lot. Do work for down payment.
Every luxury item, corner lot on El Paso. 3 bedroom all brick, paneled den with colonial corner fire-place, 2 ceramic baths, all electric kitchen. Beautiful carpet, custom drapes, patio, separate utility room. Closets galore, double garage with storage room. Price $20,000.
Attractive convenient 2 bedroom on Dalton Drive. Ceramic bath fenced back yard, separate garage, ideal location. Do work for down payment.
Looking for a bargain? We have a small 2 bedroom that needs an owner! Buy the house and get the furniture free.
We specialize in building. Your plans or ours. Choice lots.
"Equities For Sale"
SCOTT & SCOTT REALTY CO.
1907 40th. St.
Dial HI 3-6306 Night HI 3-3158

(1) 2202 44th: three bedroom, 2 bath brick, lovely location in Stanfield school area, equity buy, total payments, $99.00.
(2) Small Equity, 3 bedroom, 2311 40th, nice new carpet in living room and hall, total payments $70.00.
(3) Owner transferred, 40th St. lovely home, carpet, drapes, extra large rooms, built-in stove and disposal, large covered patio, fenced beautiful yard, equity buy, approximately 15 years balance on loan, total payments, $86.50.
(4) Southwest Snyder, very nice and clean, 2 bedroom and den, on corner lot, near West Elementary, double garage with storage, financing if credit is good, owner leaving town.
(5) I have two extra nice brick homes with 3 bedroom and 2 baths, in nice southwest locations.
ADELLE JOSEPHSON REAL ESTATE
2606 Ave. R
Office — HI 3-3601
Home — HI 3-6944

BUYING OR SELLING?
We specialize in house sales—2, 3, 4 bedrooms, nice locations.
640 acres, 320 in cultivation, Mitchell Co. sandy land. Good cotton allotment. Minerals go. $11 per acre.
Confidential insurance loan service available, 25 years and down.
80 acres Northwest, close in. Nice home site.
5 sections, 12 sections and 10 sections, close in. $40 per acre.
640 acres, 138 acre cotton allotment. Fisher County.
80 acres North of town. Good house. $22,000. Plenty of water, (irrigation).
850 acres, 700 in cultivation. Good cotton allotment, Blackland. $150 per acre.
FORREST W. BEAVERS
Realtor, Insurance & Loans
103 Brownfield Bldg.
Phone HI 3-9472
Virginia Eime HI 3-3713
Forrest Beavers HI 3-6467

WE'VE GOT SOME GOOD LISTINGS . . . our customers are realistic . . . they want to sell . . . we have several outstanding houses that are considerably under the market . . . WITH A LITTLE CASH, YOU CAN BUY AN EQUITY MIGHTY CHEAP.

AND IF YOU DON'T HAVE THE CASH, we have many homes that do not require down payments and monthly payments from $40.00 up . . . now is the time to buy.

WE ARE ESPECIALLY INTERESTED IN THOSE OF YOU WHO ARE RENTING . . . believe that we can find you a house that will be cheaper than rent . . .

IN FACT WE ARE INTERESTED IN ALL OF YOU . . . young married couples, people getting ready to retire, folks wanting a better home . . . GIVE US A TRY

STEVENSON REAL ESTATE
South Side Of Square
Business Phone: HI 3-5612
Home . . . HI 3-4528 or HI 3-6137

TWO BEDROOM, take up payments of $50.00 per month. 1908 Muriel Drive.

FOR SALE BY OWNER!
Three bedroom, central heating and air conditioning, close to Park and schools . . . west end Towle Park. 4401 Houston Ave.
PHONE HI 3-9277
AFTER 5 HI 3-7138

REAL ESTATE M

HOUSE FOR SALE M-2

1. NORTH—Clean and nice 2 bedroom, den utility room, double garage, carpet, fenced, ONLY $6500. Good terms.

2. WAY BELOW COST—4 bedroom, 4 bath, Stone, this home has everything, $40,000.

3. FARMS FARMS—2 lovely farms, close in & priced right.

4. BRICK—3 bedroom, 2 bath, den, carpeted, fence, double garage, equity buy.

5. NOTHING DOWN—2 bedroom, den clean, just take up payments of $58 mo.

MERLE NEWTON REALTY
3311 Ave. S. Ph. HI 3-6928
Newton HI 3-6928—Webb HI 3-6508

DON'T JUST drive by. Stop! Come in and see this three bedroom brick home at 2207 43rd St. GI loan. Monthly payments only $87.00. Buy equity from owner and save.

CHARMING THREE bedroom house, dining room and den, in old west Snyder. Must see to appreciate. Call owner. HI 3-5775.

FOR SALE or rent: Two bedroom house on 34th St. Call HI 3-5902.

300 acre farm southeast of Snyder. About 220 acres in cultivation, balance in grass.

320 acres located at Polar. 145 cultivation, balance in grass.

Several excellent farms located in Hermleigh area.

HUGH BOREN & SON REAL ESTATE
HI 3-3555

OIL LEASES M-7

I Will Buy Producing
SACROC ROYALTY
No Deal Too Small Or Too Large
HUGH BOREN, JR.
Phone HI 3-3555

ACREAGE M-14

FOR SALE: 160 acres six miles southeast Snyder. Write or call Mrs. W. B. Werner, Box 198, Clyde, Texas. Phone 893-4852.

BUY OR SELL THROUGH CLASSIFIED ADS—

ATTENTION!
No down payment, 3718 Highland. To be carpeted. $65.00 per month.
3204 Hill Ave., three bdrm., carpeted. $73.00 per month.
220 35th. Street. Redecorated. $58.00 per month.
205 33rd. St. Pick your colors. $55.00 per month.
1718 Dalton. Freshly decorated. $65.00 per month.
3822 Ave. V. Pick your colors. $60.00 per month.
212 35th. Pick your colors. $55.00 per month.
3005 40th. St. Pick your colors. $55.00 per month.
No Payment Until May
Call one of these Relators:

Highland Realty	HI 3-4742
Scott & Browning	HI 3-6306
Stevenson Real Estate	HI 3-5612
Merle Newton Real Estate	HI 3-6928
Forrest Beavers	HI 3-9472
Adelle Josephson Real Estate	HI 3-3601

VALUE RATED
USED CAR BUYS!

'64 CHEVELLE
4 Door Sedan, With Air Conditioner, Good Tires, R & H—Exceptionally Clean Interior, Priced to Sell.

'63 FORD
Galaxie 500 4-Door Sedan, Sharp — Extra Clean With Factory Air Cond., R & H, Good Tires, Power Steering & Brakes, Power Seat, Extra Clean, See It To Believe.

'62 CHEVROLET
Family Man's Bel-Air 4-Door Sedan, Air Cond., R & H—Exceptionally Clean — Priced To Sell.

'61 MERCURY
Monterey 4 Door Sedan, Extra Clean—White—Almost New Tires, Merc - o - Matic, Factory Air, Power Steering & Brakes, R & H. 29,000 Actual Miles, See it to Appreciate It.

'56 CHEVROLET
Four door Bel Aire, air conditioned, real nice.

1962 CADILLAC
Sedan DeVille, Fully equipped. New car trade in, Real sharp.

GALLOWAY
Oldsmobile-Cadillac Co.
312 E. Hwy. Ph. HI 3-3181

LEGAL NOTICE

legal agate 1 time wed feb 17 Joyce THE STATE OF TEXAS. To all persons and parties interested in the Estate of O. Kimball Davis, Jr., deceased:
You and each of you are hereby cited, required and commanded to appear before this County Court of Scurry County, Texas, to be held in the County Court room in the courthouse of said county in the City of Snyder in said county, such appearance to be at or before ten o'clock, A. M. of the first Monday next after the expiration of ten days from the date of service, exclusive of the day of such service, which day and date of service shall be the date of publication that this newspaper bears, and which day of appearance will be the 1st day of March, 1965, and contest, by filing a written answer of contest, if they or any of them see proper so to do, a verified account, the nature of which is an account for final settlement of such estate, which has been filed by O. K. Davis, the Administrator of the Estate of O. Kimball Davis, Jr., deceased, and is now pending there in a probate proceeding on the probate docket of said court, styled Estate of O. Kimball Davis, Jr., deceased, and numbered 2418, which account will at such 10 o'clock hour, on such day, and at such place, be considered by the Court.
If this citation is not served within 90 days after date of its issuance, it shall be returned unserved.
Witness Dan Cotton, Clerk of the County Court of Scurry County, Texas.
Given under my hand and the seal of said Court, at office in the City of Snyder, this 16th day of February, 1965.
(S) Dan Cotton
Clerk of the County Court
Scurry County, Texas
Issued this 16th day of February 1965.
(S) Dan Cotton
Clerk of the County Court
Scurry County, Texas

USE CLASSIFIED ADS!

Employed Or Unemployed? It Even Baffles Computers

By NEIL GILBRIDE

WASHINGTON (AP) — Bob Brown has a job with the Nuts & Bolts Co. but didn't work last week because of a strike at the plant. Question: Is he employed or unemployed?

He's employed, according to the Labor Department's Bureau of Labor Statistics.

But suppose, while on strike, Brown goes over to the Screw & Washer Factory to apply for a job there?

In that case, he will show up on the government's jobless rolls along with some four million other Americans.

The names of Bob Brown, the Nuts & Bolts Co. and the Screw & Washer Factory are mythical of course, but the bureau uses them to illustrate how it arrives at one of the nation's most important economic yardsticks every month.

During one week in every month, some 35,000 families in a carefully chosen cross-section are interviewed by a special group of Census Bureau workers and the results multiplied to get the national unemployment rate.

But it's not so simple as just knocking on the door and asking who in the family is employed or out of work.

The interviewer does not make the decision. It's all done by electronic computer back at the Census Bureau in Washington.

The computer is programmed to decide who is listed as employed, unemployed or not in the labor force.

People with regular jobs who were absent from work during the survey week because of illness, bad weather, strikes or various personal reasons are listed as employed.

Except, as in Bob Brown's case, a striker who goes looking for another job is counted as unemployed. If he simply went fishing and waited for the strike to end, he would be counted as employed.

Generally, anyone without a job who looks for work is listed on the jobless rolls.

But then there's the case of a coal miner thrown out of work when the mine was closed permanently.

He gives up looking for work as futile. Even so, the bureau lists him as unemployed even though he didn't actively seek a job during the survey week.

What about Pete, 15, who has no paying job, but puts in about 20 hours a week on chores around his father's farm? He is considered employed as an unpaid family worker.

So is Betty Green, who helps out in her husband's grocery store several days a week.

The bureau counts all persons over 14 years of age who are not in school, military service or in an institution.

The bureau figures its sample survey of 35,000 households, multiplied to get the nation's total unemployment figure, is within 200,000 of the figure a total census would show.

To guard against errors, one-fourth of the 35,000 sample households are replaced every month so that no family is interviewed more than four months in a row.

The 35,000 survey households are located all over the nation, designed to reflect urban and rural areas, different types of industry and farming operations, and the major geographic divisions of the country in the same proportion as the nation as a whole, the bureau said.

Student Loan Bill Sent To Floor

AUSTIN (AP) — A House committee approved for floor debate Tuesday night a measure setting up a $100 million state loan fund for students at public and private colleges and universities.

It is an amended version of a measure by Rep. George Hinson. The only dissenting vote was by Rep. Bill Hollowell of Grand Saline.

The bill would authorize the legislature to issue $100 million in bonds at a maximum interest rate of 3½ per cent a year to raise money for the loans. Hinson originally proposed a constitutional amendment calling for $50 million in bonds.

Rep. Henry Grover of Houston, who introduced a measure similar to Hinson's, asked the House Constitutional Amendments Committee for further consideration of a proposal by Rep. Charles Whitfield, also of Houston.

Whitfield's bill would encourage banks to loan students money for college. The state then would issue $25 million in bonds to cover any defaults.

Instrument Co. Notes Profitable Year

DALLAS (AP)—The most successful year in its 35-year history was reported Tuesday by Texas Instruments, Inc., of Dallas.

A statement to stockholders listed sales of $327,578,903, earnings after taxes of $18,041,051 and earnings per share of common stock of $3.59, all new records.

Stray Bullet Kills Man From Garland

DALLAS (AP) — Edward Benavidez, 29, of Garland died Tuesday night of a bullet wound suffered as he sought cover during a fight at a South Dallas tavern the day before.

Police said he was not involved in the fracas. They sought a man accused of firing the shots.

T. C. GOSS CAR LOT
Big Spring Highway

1961 CHEVROLET IMPALA, Loaded	$1395.00
1959 OLDSMOBILE, 4 door	$ 695.00
1957 FORD, Fordor	$ 295.00
1961 CHEVROLET PICKUP	$ 795.00
1954 OLDSMOBILE, 2 door	$ 195.00
1950 CHEVROLET CLUB COUPE	$ 195.00
1955 GMC PICKUP	$ 250.00

Want To Buy Some Clean Used Cars
OPEN SUNDAYS

Lowest Prices Anywhere!

1960 FORD Fordor	$ 495.00
1961 OLDSMOBILE, Air & Power	$1195.00
1963 VOLKSWAGEN, Good Cond.	$1095.00

NEW 1965 CHEV. IMPALA
Includes Freight & Fed. Tax, Compare Prices $2224
25th. & Ave. M JACK'S CAR LOT Phone HI 3-9001

INTERNATIONAL TRUCK DEALER ANNOUNCES CLEARANCE SALE ON USED CARS — PICKUPS — TRUCKS

1961 CHEVROLET Bel-Air 4 Door Sedan, V-8 Engine, Air Cond., Power Steering, Radio Good Condition	$1150.00
1958 IHC 4-Wheel Drive Long Bed Pickup, Excellent Condition	$825.00
1949 JEEP 4-Wheel Drive, Military Style, Good Condition	$375.00
1956 IHC PICKUP — Overdrive — Factory LPG Engine, Good	$375.00
1956 CHEVROLET 2 Ton Truck, 169" Wheel Base, Air Brakes, 2-Speed Axle, 900 x 20 Tires Good Condition	$425.00
1957 GMC Truck-Tractor, V-8, Air Brakes, Air Horns, Fuel Tanks, 5 Speed Trans., 2-Speed Axle This Truck is in Excellent Condition	$1975.00

Snyder Truck & Tractor Co.
East Highway 180
Snyder, Texas * Phone HI 3-9348

CHEMICAL Pump Service
• TEXSTEAM
• WESTERN
• McCORD
• MANZEL
LUBRICATORS
Tom Machen
310 East Highway
Phone HI 3-6562

MISS YOUR PAPER?
Call HI 3-5486
Circulation Dept.
5 To 6:30 Weekdays
6 To 7 Saturday
For Corrected Service

Make your move to Mercury! Everything is all new but the name and the price! Mercury

Very hard-to-get award. Last year, nobody won. This year, Mercury did!

The experts are raving about it, and customers are crazy about it. Sales are going up, up, up . . . but you can still get yours if you hurry!

There's nothing like this all-new Mercury . . . not at anywhere near its price! It's got style, luxury, comfort and performance!

Come on in: talk about our trade-in deal with low monthly payments. Take it out and try it, and you'll want to take it home. Do!

Take the key to a Mercury—be our guest on a five mile test!

WILSON MOTORS
East Highway Phone HI 3-6351

Want-Ad-O-Gram
Write Your Ad On Lines Below And Mail To
Want Ads, Snyder, Texas
Snyder Daily News

Run Ad ..... Days
Name .....
Address .....
City .....
State .....
Payment Enclosed ( )
Bill Me ( )

SNYDER STUDENTS AT LOS ALAMOS—Science students from Snyder High School study oscilloscope during a recent tour of technical facilities at Los Alamos Scientific Laboratory. The young people were among more than 500 from 21 schools in four states who came to Los Alamos for the 9th annual observance of Science Youth Days.

Some Bases Apt To Be Closed

By FRED S. HOFFMAN

WASHINGTON (AP) — The United States still maintains more than 400 major military bases overseas. Many are likely to be closed or reduced to stand-by status in the years ahead.

The advent of bigger transport planes, floating depots and faster sealift may permit eventual reduction of heavy garrisons abroad, particularly in Europe where about 300,000 American servicemen are stationed.

The acquisition of longer-range fighters and reconnaissance jets may permit more airfields abroad to be placed on a caretaker basis, ready to receive units flown in from the United States when necessary.

Secretary of Defense Robert S. McNamara pointed in this direction last year when he told Congress that "the increasing range of land-based tactical aircraft has reduced our requirement for forward-based airpower."

The wider application of nuclear propulsion to surface warships would be another factor cutting down reliance on overseas bases.

Aside from these considerations, there is the ever-present pressure on the Defense Department to economize and to stem the outflow of gold which results from spending U.S. dollars abroad.

According to Defense Department officials, about 50 or 55 major U.S. bases have been closed overseas in the past 10 years. The total of such bases now stands at 28.

There also are about 2,900 minor installations used by this country's armed forces on foreign soil — small radar stations, hospitals, supply points and the like. Pentagon authorities said they had no figures on how many such minor bases had been closed in the past decade.

The trend toward retrenchment back to the United States has been evident for some time, chiefly in the evacuation of forward bases used by obsolescent B47 medium jet nuclear bombers.

The last 225 B47s of a force that at one time totaled more than 1,200 will be retired in the coming fiscal year. Most already have been withdrawn from Britain and Spain.

An Air Force spokesman said in London earlier this week that the Strategic Air Command will end its operations in Britain on April 1, winding up a 14-year chapter.

The Air Force now has more than 850 intercontinental ballistic missiles aimed at Communist targets from the continental United States. The Navy has more than 300 Polaris missiles ready in submarines patrolling submerged within range of Red China and the Soviet Union.

Texas' Guard Future To Be Revealed

AUSTIN (AP)—A broad outline of Texas' future National Guard will be revealed March 3 in Washington, the state adjutant general said.

Maj. Gen. Thomas Bishop said the proposed setup will have to be approved by Gov. John Connally.

He referred to the list of units which will be offered Texas under an impending merger of the National Guard and the Army Reserve. The March meeting will be conducted by the Pentagon's National Guard Bureau, which will release the type of units for Texas.

"It is the task of Texas guard and reserve officials to station the authorized units in the various Texas cities," Bishop said.

He said negotiations between the bureau and the state will take place before a definite list of units is accepted. Texas officials may reject parts of the preferred list and request other units, Bishop said.

Texas now has two National Guard divisions, the 36th Infantry and the 49th Armored, plus the Army Reserve's 90th Infantry Division.

Bishop has said he expects Texas to receive three high priority National Guard infantry brigades under the merger, proposed in December by Defense Secretary Robert McNamara.

Bombing Plot Squashed By Negro Undercover Officer

NEW YORK (AP) — Raymond Wood, 31-year-old Negro who 10 months ago was just a rookie cop, plunged coolly into a cloak-and-dagger role to unmask a quartet allegedly bent on blowing up the Statue of Liberty, the Washington Monument and the Liberty Bell.

Three American Negroes, described as pro-Castro and pro-Red Chinese racial fanatics, and a striking Canadian blonde, were seized Tuesday in a lightning roundup by police and the FBI.

Wood was hustled to a police station along with one of the alleged plotters as he was helping transfer 20 sticks of dynamite from a lot to an auto in a quiet residential section of the Bronx. Alerted by Wood, police had blanketed the area.

The 6-foot-1 inch, 201-pound Wood, who is single, for three months had infiltrated a Negro extremist organization known as the Black Liberation Front at a daily risk of his life.

Wood said of his achievement only: "I wanted to do my best." He murmured "thank you" when Police Commissioner Michael J. Murphy, at a news conference, handed Wood an immediate promotion — the gold shield of a detective.

"You certainly deserve it," said Murphy.

An outstanding high school football player at Chester, S.C., Wood served four years in the U.S. Air Force in Germany with an investigative unit. He attended Fordham University for six months. Before that he had been a cost accountant.

A patrolman for seven months, Wood undertook his dangerous mission when he became undercover agent for the police Bureau of Special Services.

He made his initial contact in a bar last December. From then on, it was a cat-and-mouse game as he attended meetings, walked picket lines until he was recognized as one of "them," and listened stolidly as he was told about the dynamite plots.

Those arrested were Robert S. Collier, 28, Boston-born, married with one child; Walter A. Bowe, 32, Philadelphia-born, married with one child; Khaleel S. Sayyed, 22, Brooklyn-born and single; and Michelle Duclos, 28, of Montreal, television commentator and member of a political party that advocates separation of French-speaking Quebec citizens from the rest of Canada.

Collier, who received an other-than-honorable discharge from military service after slashing a man during a fight in England in 1956, was said originally to have broached plans for three-man teams to destroy U.S. installations.

On Jan. 19, Commissioner Murphy said, it was Bowe who espoused the idea of blowing up the Statue of Liberty, which he called "the damn old bitch."

After visiting the statue in New York Harbor, we bought a souvenir replica of it and was quoted as saying, "This is so easy we should split up and knock out the Liberty Bell in Philadelphia."

Said Murphy: "They also had a discussion concerning a simultaneous destruction of the Washington Monument, the Lib-Bell and the Statue of Liberty, "adding they have made contacts in other cities. We have no idea how many people might be involved."

On Monday, Murphy said, Canadian royal police tipped that Miss Duclos had driven across the Canadian border in a car containing the dynamite and blasting caps. A police radio car took up the trail on the U.S. side and followed her to a parking lot on West 239th Street in the Riverdale section of the Bronx, an area of luxury apartments and private homes.

About 3:15 a.m., Murphy said, Wood met Miss Duclos at a West 120th Street rendezvous. About 8 a.m., Wood amd Collier drove to the lot and started to transfer the dynamite and caps when police closed in.

"That is the end of it," Murphy said.

Bowe was picked up by FBI agents at his home on East 10th Street, Manhattan. City detectives seized Sayyed in his father's Brooklyn delicatessen, and Miss Duclos was picked up as she left a West 81st Street building in Manhattan.

Wood was always in danger, a police official said, but never more so than when he was taken to Queens with the plotters to buy dynamite there.

"He never even got a chance to tell us he was leaving the country," this official said. "We didn't know where he was. He couldn't risk contacting us. If he had been killed, we would not have known it.

"He was completely on his own with the most fanatic inner circle of the conspiracy mob."

The official said: "Wood did the greatest police job ever, his cover was so good the conspirators still don't know who got the information.

Wood kept a diary of his undercover activities, but he had to get it out of his possession daily and into the hands of a police contact.

Miss Duclos, according to a United Nations official, tried to get employment at the United Nations early last month. He said she sought a post as a reader of U.S. documentary broadcasts in French, but apparently failed tests given her.

The tall blonde, wearing a black dress and coat, protested when she was held in $100,000 bail by U.S. Commissioner Earle N. Bishopp.

"I am an honorable person," she said. "I have to work, sir. I am a reporter. I can't find that much bail."

Collier, after his arrest, was quoted as saying he plotted to blow up the American shrines because "I wanted to draw attention to the condition of my race."

Collier was a member of a student delegation that traveled to Cuba in 1964 in defiance of a State Department ban, and is the self-styled leader of the Black Liberation Front. He was being held by city police pending issuance of a federal warrant.

Bowe and Sayyed were held in $50,000 bail each.

Bowe, employed as a judo instructor, is a supporter of the pro-Castro Fair Play for Cuba Committee. Sayyed is a former student at Howard University School of Engineering in Washington, D.C.

Mis Duclos, Bowe and Sayyed all were charged with conspiracy to destroy federal property. Collier currently is charged under state laws with possession and intent to use explosives.

The defendants face a maximum 10 years in prison and $10,000 fines each on the federal charge of conspiring to dynamite government property. On the charge of weapons law violation, a felony, they could get up to seven years in jail and $1,000 fines.

New Representatives Get Floor Rights

AUSTIN (AP)—The House extended floor privileges Tuesday to two new East Texas representatives, although they may not vote until after they are sworn Monday.

The two are John Mobley of Kilgore and Neal Solomon of Mount Vernon. They won special elections Saturday.

Mobey fills the vacancy left by resignation of Speaker Byron Tunnell of Tyler to become a member of the Texas Railroad Commission. Solomon replaces former Rep. Joe Chapman of Sulphur Springs, who was appointed a district judge.

WEDNESDAY TELEVISION

	KRBC Abilene Ch. 9, SCAT 4	KMID Midland Ch. 2, SCAT 3	KCBD Lubbock Ch. 11, SCAT 6	KPAR Sweetwater Ch. 12, SCAT 3	KWAB Big Spring Ch. 4	KLBK Lubbock Ch. 13, SCAT 8
6 :00 :15 :30 :45					Sunrise Semester Farm Fare	Sunrise Semester Farm Fare
7 :00 :15 :30 :45	Today " " "	Today Show " " "	Todays News Rpt. & Wthr. Today	Cartoons "	Cartoons " " "	Cartoons " " "
8 :00 :15 :30 :45	" " " "	" " " "	" " " "	Captain Kangaroo " "	Captain Kangaroo " "	Captain Kangaroo " "
9 :00 :15 :30 :45	Make Room For Daddy What's This Song "	Make Room For Daddy What's This Song "	Kiddie Kartoons " What's This Song "	Mike Wallace News I Love Lucy "	Donna Reed " I Love Lucy "	Donna Reed " I Love Lucy "
10 :00 :15 :30 :45	Concentration " Jeopardy "	Concentration " Jeopardy "	Concentration " Jeopardy "	Andy Of Mayberry Real McCoys "	Andy Of Mayberry Real McCoys "	Andy Of Mayberry Real McCoys "
11 :00 :15 :30 :45	Say When " Truth-Consequences 11:55 TV News	Say When " Consequences 11:55 News	Say When " Consequences 11:55 News	Love Of Life " Tennessee Ernie Show	Love Of Life " Search Tomorrow Guiding Light	Love Of Life " Search Tomorrow Guiding Light
12 :00 :15 :30 :45	News & Wthr. Cartoons Bingo "	Divorce Court " " "	News, Wthr. Com. Closeup Lets Make a Deal "	News & Wthr. Dateline Abl. As The World Turns	News & Wthr. Cartoons As The World Turns	News & Wthr. Faith Perry As The World Turns
1 :00 :15 :30 :45	Moment Of Truth " The Doctors "	Bingo " The Doctors "	Moment of Truth " The Doctors "	Password " Houseparty "	Password " Houseparty "	Password " Houseparty "
2 :00 :15 :30 :45	Another World " You Don't Say "	Another World " You Don't Say "	Another World " You Don't Say "	To Tell the Truth " Edge Of Night "	Flame In The Wind Edge Of Night "	Flame In The Wind Edge Of Night "
3 :00 :15 :30 :45	The Match Game " Cartoons "	The Match Game " Let's Make A Deal	Match Game " Price Is Right "	Secret Storm " Jack Benny "	Secret Storm " General Hospital "	Secret Storm " General Hospital "
4 :00 :15 :30 :45	The Price Is Right Father Knows Best	Komic Karnival Funny Company Cartoons "	Father Knows Best Lone Ranger "	Trailmaster " " "	Trailmaster " " "	Trailmaster " " "
5 :00 :15 :30 :45	Magilla, The Gorilla Huntley-Brinkley "	Bid 'N Buy " Huntley-Brinkley "	Superman " Huntley-Brinkley "	Discovery " Evening News "	Gandy Time " Evening News "	Amos 'N' Andy " Evening News "
6 :00 :15 :30 :45	Local News, Wthr. Sports, News The Virginian "	News Spts. Weather The Virginian "	Wthr., Local & National News The Virginian "	Weather Local News Mr. Ed "	Weather Bruce Frazier Ozzie & Harriet "	Weather Local News Ozzie & Harriet "
7 :00 :15 :30 :45	" " " "	" " " "	" " " "	Living Doll " Beverly Hillbillies "	Patty Duke " Beverly Hillbillies "	Patty Duke " Beverly Hillbillies "
8 :00 :15 :30 :45	Wednesday Night At The Movies " "	Wednesday Night At Movies " "	Wednesday Night At Movies " "	Dick Van Dyke " The Tycoon "	Dick Van Dyke " Candid Camera "	Dick Van Dyke " Candid Camera "
9 :00 :15 :30 :45	" " " "	" " " "	" " " "	Danny Kaye " " "	Danny Kaye " " "	Danny Kaye " " "
10 :00 :15 :30 :45	News & Wthr. National News Tonight Show "	News & Spts W. T. Rpt. Wthr Tonight Show "	News, Weather Sports Tonight Show "	News Weather T B A " "	News & Weather Late Show "	News & Weather Late Show "
11 :00 :15 :30 :45	" " " "	" " " "	" " " "	" Peter Gunn " "	" " " "	" " " "

ANNUAL STATEMENT OF PERPETUAL CARE FUND

For Year Ending December 31, 1964

Of Hillside Memorial Gardens, Inc.

2612 Avenue S, Snyder, Texas

1. Name of Trust Company or Bank with trust powers holding Perpetual Care Fund, or, if no Trust Company or Bank, names of Trustees holding Perpetual Care Fund:
   San Angelo National Bank, San Angelo, Texas
2. Filing Fee (Fee must accompany this report.)
   For cemetery serving city with population of 25,000 or less ..... $ 25.00
   For cemetery serving city with population of 25,000 or more ..... $ 50.00
3. (a) Detailed sworn statement of Perpetual Care Funds held in Bank or Trust Company or Trustees is attached to and made a part hereof, total of which is:
   Principal amount $17,294.27
   (b) Total amount of Perpetual Care Fund not yet collected on term sale contracts but allocated for Perpetual Care, now in process of collection and to be paid to Trustee as collected according to trust agreement ..... $ 1,489.75
   Does trust agreement provide for ——% of sale price or minimum per square foot grave space, crypt or niche as provided by law?
   Percentage some 10% Minimum, some 20c sq. ft. some 50c sq. ft.
   Does trust agreement provide for:
   Perpetual Care Reserve to be collected from perceht of installment collections ———— or last money collected on each contract (x)?
   Has all money collected on term contracts and allocated to Perpetual Care Trust Fund been paid to Trustee? (Yes)
   (c) Total Principal of Perpetual Care Funds (Add "a" and "b") 78,277.00 Sq. Ft. $18,784.02

4. (a) Subsequent to 3-15-34 to 8-23-63 at 20c per sq. ft.	76,679.50		$15,335.90
Subsequent to 8-23-63 to date of this report of 50c per sq. ft.	1,597.50		$ 798.75
(b) Number of crypts disposed of under Perpetual Care	Number	Minimum Requirements for Perpetual Care	Required Total
Prior to 3-15-34	None	$15.00 each	$
Subsequent to 3-15-34 to 8-23-63	20	15.00 each	$ 300.00
Subsequent to 8-23-63 to date of this report	None	$40.00 each	$
Subsequent to 8-23-63 to date of this report	None	$20.00 each	$
		TOTAL	$ 300.00
(c) Number of niches disposed of under Perpetual Care	Number	Minimum Requirements for Perpetual Care	Required Total
Prior to 3-15-34	None	$ 5.00 each	$
Subsequent to 3-15-34 to 8-23-63	None	$ 5.00 each	$
Subsequent to 8-23-63 to date of this report	None	$10.00 each	$
		TOTAL	$
(d) Total requirements for all sales made under Perpetual Care			$16,434.65
Amount placed in Perpetual Care Fund is (Excessive) of amount required by Law		(Excess)	$ 2,349.37
5. Number of sq. ft. of grave space, crypts, niches, sold subsequent to March 15, 1934 for which the minmium requirements for Perpetual Care have not been provided as required by this Act.	Sq. Ft.		-0-
	Crypts		-0-
	Niches		

6. Have the requirements of Section 16 of the Cemetery Code pertaining to sign, and statement on certificate of ownership and contract been complied with?
   Yes x No

Hillside Memorial Gardens, Inc.
(Cemetery)
By James R. Duncan
President (Officer)

THE STATE OF TEXAS
COUNTY OF TOM GREEN

BEFORE ME, the undersigned authority, on this day personally appeared James R. Duncan, and Ada Young, known to me to be the President and Secretary, respectively, (or two of the responsible officers) of Hillside Memorial Gardens, Inc., and being by me duly sworn, on oath did depose and say, each for himself (or herself) that each of the affiants had read the above and foregoing report of status of Perpetual Care Funds of said Cemetery, that each knows the contents thereof, and that the facts sets forth therein are known by each of said affiants to be in all things true and correct.

James R. Duncan
(Affiant) President
Ada Young
(Affiant) Secretary

SUBSCRIBED AND SWORN TO before me this 4th day of February, 1965, to certify which witness my hand and seal of office.

Ethel Roe
Notary Public in and for
Tom Green County, Texas

Annual Statement Perpetual Care Fund — Trustee Statement

Name and address of Bank, Trust Co., or Board of Trustees
San Angelo National Bank
San Angelo, Texas

Name and address of Cemetery Association
Hillside Memorial Gardens, Inc.
2612 Avenue S, Snyder, Texas

STATEMENT OF CONDITION OF PERPETUAL AND IRREVOCABLE FUNDS IN TRUST AS OF DECEMBER 31, 1964

ASSETS	Book Value	Market Value
Cash	$ 886.41	$. 886.41
U. S. Treasury Bills		
* U. S. Government Bonds	990.23	992.48
Investors Mutual		
* Municipal Obligations	2,000	1,952.53
* Corporate Stocks		
* Savings, Building & Loan Investments		
* Real Estate Mortgages	13,417.63	13,417.63
* Other Investments		
Total	$17,294.27	$17,249.05
LIABILITIES		
Principal in Trust	$17,294.27	$17,249.05
Undisbursed Income	-0-	-0-
Total	$17,294.27	$17,249.05

I hereby certify that the foregoing statement is true and correct to the best of my knowledge and belief.

Signed L. J. Alexander
Title Vice-President & Trust Officer

Albania Seen As Peking's Puppet

UNITED NATIONS, N.Y. (AP) — U.N. delegates believe Peking was the mastermind behind Albania's demand Tuesday for a formal vote that would force the U.S.-Soviet showdown in the United Nations which the General Assembly has been striving to avoid.

Most diplomats refused to speak on the record, but they said privately it was obvious Red China was behind the sudden move by chief Albanian delegate Halim Budo, which caught other assembly members completely off guard.

"It looks as if some people want to wreck the United Nations," U.S. chief delegeaa E. Stevenson told reporters.

Asked if he thought Peking had a hand in it, Stevenson said he had no clues, then added, "I suppose so."

Most diplomats felt Albania would not have suddenly run counter to the wishes of the assembly unless the Chinese Communists had brought heavy pressure to bear. Budo waved aside newsmen who sought to question him after the stormy session.

"Everything I had to say I said on the assembly floor," he declared.

Budo sought the floor at the start of the meeting. It had promised to be a routine session to declare a long recess while a special committee tried to resolve the peacekeeping muddle that has paralyzed the assembly.

Delegates bolted upright when Budo declared the time had come to end the voting moratorium that has frozen assembly business since the session began Dec. 1.

Budo lashed out at the United States, accusing the Americans of "barbaric bombing" in North Viet Nam and trying to use the United Nations as a "screen for its actions in Indochina."

He then loosed a broadside at both the United States and the Soviet Union, declaring, "We cannot tolerate the dominance of the United Nations by two powers at the expense of all the other members."

Budo proposed that the assembly decide at once by roll call to elect its steering committee, adopt an agenda and get to work.

Stammering with surprise, Assembly President Alex Quaison- Sackey of Ghana declared the entire membership had agreed to the voteless procedure "in an overwhelming desire not to have a confrontation at the present session."

He appealed to Budo not to press his motion, but the Albanian insisted.

This touched off a series of appeals from Saudi Arabia, Ethiopia, Guinea, Liberia, Sweden, Cameroon and Cyprus. Budo stood his ground.

After conferring with U.N. legal experts, Quaison-Sackey resorted to his powers as president.

"If I correctly sense the feeling of the assembly, the assembly would like to adjourn until Thursday at 3 p.m.," Quaison-Sackey said. Budo raised his hand, then shrugged as Quaison-Sackey banged down the gavel.

GREGORY ARRESTED IN SELMA, ALA. — Dick Gregory, Negro comedian and civil rights worker, is arrested at a Selma, Ala., motel Feb. 16. Gregory and his party were attempting to claim room reservations, but manager said the time to hold the reservations had expired. Police were called when Gregory refused to leave. (AP Wirephoto)

Mayor Bemoans Abuse Of Power

DETROIT (AP) — Mayor Orville Hubbard of Dearborn, Mich., calling himself a victim of a "rotten abuse of the mighty power of the federal government," has pleaded innocent to charges of violating and conspiring to violate federal civil rights laws.

Federal agents had been trying to find Hubbard for five days when the mayor showed up in U.S. District Court Tuesday for arraignment. The charges were filed in connection with an anti-Negro demonstration in 1963.

Hubbard said he had spent the weekend in Massachusetts and Connecticut, and had been at home in bed on Monday while federal agents were looking for him.

The portly mayor of Dearborn, a predominantly white city of 112,000, was released on $5,000 bond. Judge Theodore M. Marchrowicz refused to place him under personal bond after Asst. U.S. Atty. William Merrill said he "had concern about whether the defendant will appear for trial."

Judge Machrowicz said Mayor Hubbard had "so much disrespect and disregard for the laws of this nation and the institutions of this nation that I am deeply distressed."

In a statement released shortly before arraignment, Hubbard said: "The accusations, based on one-sided distortions, are tragic examples of personal persecution for political purposes by the federal power in charge."

He added that "under pressure from Washington, the FBI was ordered to make a third investigation after they (sic) twice found no cause for action."

"One federal lawyer," Hubbard said, "alternately threatened and then offered a 'deal' to one of our public officials to influence him to give perjured testimony and this statement is supported by an affadavit."

Merrill said the government "cannot and will not" reply to Hubbard's charges because "it would prejudice the defendant's rights."

The indictment alleges that Hubbard conspired with two police officers to deny protection to a Dearborn homeowner. Demonstrators stoned the house in mistaken belief that the home had been sold to Negroes.

The two other officials, Police Chief Garrison Clayton and Public Safety Director George W. Lewis, have pleaded innocent.

The Arizona Indians smoked hollow reeds full of tobacco as early as 1200 A. D.

Deadline Set On Imports

WASHINGTON (AP) — Individual importers are permitted to bring in emergency supplies if necessary before April 1 under a change in regulations governing residual fuel oil imports.

An Interior Department official said Tuesday the importers could bring in not more than 10 per cent of their current allotments as an advance against next year's allocation provided their need is established to the satisfaction of the oil imports administration.

The residual fuel oil program operates on a 12-month basis. Current allotments expire March 31 and the new program will not be announced until after hearings on the entire oil import control program have been concluded, about March 11 or 12.

As much as 20 million barrels of oil could be involved if all importers proved need but not more than about 2.6 million barrels of emergency allocations are anticipated, the official said.

Ft. Worth Pedestrian Killed At Intersection

FORT WORTH (AP)—A car struck and killed Mrs. Louise LaCamera, 54, of Akron, Ohio, as she crossed a busy U.S. 80 intersection on Fort Worth's west side Tuesday night. Rain was falling at the time.

Oh, my aching back

Nagging backache, headache, or muscular aches and pains may come on with over-exertion, emotional upsets or day to day stress and strain. And folks who eat and drink unwisely sometimes suffer mild bladder irritation . . . with that restless uncomfortable feeling.

If you are miserable and worn out because of these discomforts, Doan's Pills often help by their pain-relieving action, by their soothing effect to ease bladder irritation, and by their mild diuretic action through the kidneys—tending to increase the output of the 15 miles of kidney tubes.

So if nagging backache makes you feel dragged-out, miserable...with restless, sleepless nights...don't wait...try Doan's Pills...get the same happy relief millions have enjoyed for over 60 years.

For convenence, ask for the large size. Get Doan's Pills today!

Doan's

Local Youths Place Well At El Paso

Scurry County 4-H Club Members and Fluvanna FFA Members exhibited 10 fat steers, 2 junior breeding heifers, 16 fat lambs and 2 fat barrows at the Southwestern Livestock Show in El Paso.

In the fat steer division Linda Daugherty placed 2nd in the light weight class, Eddie Eicke placed 5th in medium weight and 7th in the heavy weight class and Bob Daugherty placed 4th in the heavy weight class.

The junior breeding Hereford heifer shown by Linda Daugherty placed 3rd. Connie Robinson exhibited her junior breeding Angus heifer to 5th place.

Denny and Joe Belew, Fluvanna FFA, exhibited lambs which placed 3rd in the Hampshire Class, 8th, 9th and 10th in the Crossbred Class. Joe Stansell, Fluvanna FFA, exhibited the 3rd and 5th place Crossbred Lambs.

Bob Daugherty, Fluvanna FFA, had the 7th place Duroc barrow.

The Scurry County 4-H Club was awarded the Herdsman Award in the steer division for the best club exhibit on grooming, cleanliness and showmanship.

Don Jones of Fluvanna in cooperation with the Young Farmers Organization transported the livestock to and from El Paso for the club members.

Several parents, leaders and interested friends of the club members attended the livestock show.

The nationwide motor vehicle registration for 1964 is estimated at 86,193,000 by the Bureau of Public Roads.

Buddhism is the dominant religion in Cambodia.

Girl Hurt As Auto Rams Through Glass

BROWNWOOD (AP)— Linda Lee Parks lost control of her car and it rammed through a department store's plate glass window as rain fell here Tuesday. She suffered serious injuries.

Roaring Twenties Still Live In Far West Argentine City

By ROBERT BERRELLEZ

TREVELIN, Argentina (AP) — Here on Argentina's southwest frontier you expect any minute a crowd of horsemen will ride through the dusty main street crying, "They went thataway!"

But wait, what are those English types doing in there, some in baggy pants, sneakers and berets?

That's just Trevelin, the last outpost Welsh immigrants established in Argentina in a 19th century bid to found a colony devoted exclusively to the preservation of the Celtic tongue, customs and traditions.

The mission failed in its ultimate objective. Little of what they brought with them remains. But the Welsh will use what remains in July when they celebrate the centenary of a pilgrimage to the new southern world.

Many of Tevelin's 2,000 inhabitants are descended from the original Welsh colonizers. That accounts for the English characteristics of the population.

Argentines describe this part of their country as "Far West," using the American term. Cowboy-type pants are advertised as "pantalones Far West" in shop windows.

Except for the electric guitar, rock 'n' roll, bubble gum and a few other 20th century amenities, Trevelin and its sister city Esquel, 30 minutes up the road, are living somewhere in that period called the "roaring '20s."

Nearly everyone wears a luxuriant mustache. Why? Most of the men shrug off the question but Dante Brozzi, 41, co-owner of a local bar-restaurant, says "Maybe it's because we have such large noses."

Trevelin and Esquel stride the lower, fertile foothills of the snow-capped Andean boundary between Argentina and Chile. Buneos Aires is 1,000 miles northeast. This is rugged mountain territory, with emerald lakes tucked away in lush green forests.

Electricians Nix Merge Invitation

By NEIL GILBRIDE

WASHINGTON (AP) — President James B. Carey of the International Union of Electrical Workers has sharply rejected an invitation from Walter Reuther to merge with the United Auto Workers of America.

Informants said Carey appeared most upset about the manner in which Reuther, the UAW president, first broached the merger proposal at the White House.

Carey sent a letter to Reuther saying he was "surprised and dismayed" that Reuther should have voiced his offer last week "from the steps of the White House." Reuther talked with White House newsmen after calling on President Johnson on Feb. 9.

Both unions are affiliated with the AFL-CIO. Reuther's proposal for the first major union merger in modern labor history had stirred considerable surprise in the entire labor movement.

Reuther had mentioned in a letter to Carey and other IUE officials the election dispute between Carey and Paul Jennings of Newark, N.J., for the presidency of the IUE and said a merger would solve internal dissension in Carey's union.

It was learned that Carey at a closed meeting of the IUE executive board Tuesday won approval to send a sharply worded letter of rejection to Reuther.

The letter reportedly said Carey would not consider or enter into any negotiations with Reuther's big UAW.

The IUE has about 280,000 members and the UAW more than 1 million.

Odessa Man Draws Suspended Sentence

ODESSA (AP)—Ronald Adcock drew a five-year suspended prison sentence Tuesday in the slaying of Bobby Collins 22, an Odessa insurance salesman.

Adcock pleaded guilty but a jury which deliberated just 20 minutes found him guilty only of murder without malice. It set his punishment at five years in prison and the judge suspended the sentence.

MEET

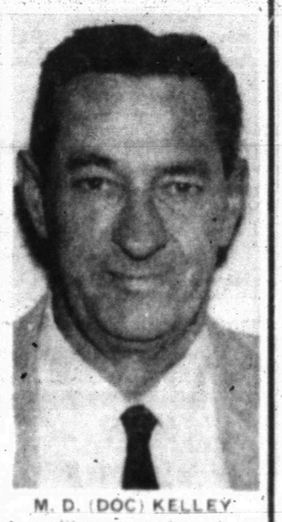

M. D. (DOC) KELLEY

A quality new and used car salesman. Doc and his wife reside at 3004 Ave. U. Doc has been a member of our Legion of Leaders and Hall of Honor Sales Clubs for nine years. He would be happy to help you with that car or truck. Come in and see him at . . .

LES FRANCIS

CHEVROLET

25th & Ave. H Ph. HI 3-5456

QUALITY, ALL-STEEL

BUTLER BUILDINGS

at a new LOW COST*

By purchasing pre-engineered components for farmstead buildings by the carload, we can effect considerable savings. And we will pass this savings on to you! There's a Butler Building to fit your every farmstead need — available in a wide range of types and sizes. Machinery storage, cattle and hog facilities, general purpose structures? Butler is your best answer — it's the lowest cost way to build well! As your authorized Butler Agri-Builder, we offer

- The best product available
- Planning assistance
- Construction service
- Ready financing

*"CARLOAD SPECIAL" FOR A LIMITED TIME ONLY!

J. L. Wadleigh

Construction

3405 Ave. S Ph. HI 3-4394

BUTLER AGRI-BUILDER

"What I said was: Show me just one filter that won't take away the taste and I'll eat my hat!"

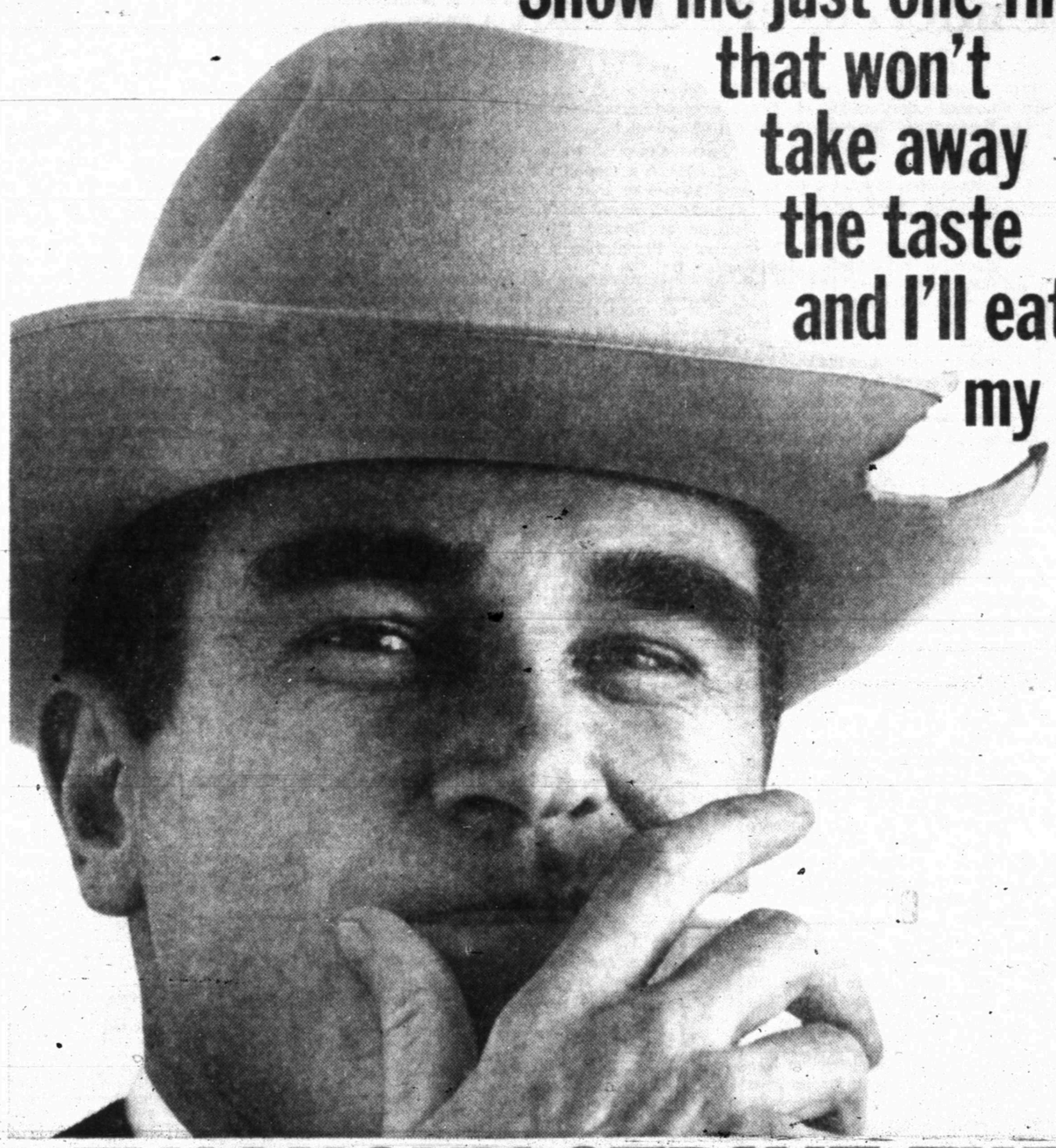

NEW LUCKY STRIKE FILTERS

put back the taste others take away

L.S./M.F.T.

LUCKY STRIKE MEANS FINE TOBACCO

LUCKY STRIKE MEANS FLAVOR TIP

You get—unchanged—Lucky Strike's famous fine-tobacco blend.

And Lucky's Flavor Tip actually enhances the taste.