San Antonio, Corpus Christi And Waco Bow To Lubbock In Building

1928 BUILDING
Year's total: $2,506,310; 539 permits.
September total: $162,420; 16 permits.

LUBBOCK DAILY JOURNAL

WEATHER
Tonight and Tuesday unsettled, probably showers.
Full report on page 6.

VOL. 4, NO. 1 | 10 PAGES | LUBBOCK, TEXAS, "THE HUB OF THE PLAINS" | MONDAY, SEPTEMBER 10, 1928 | (AP) MEANS "BY ASSOCIATED PRESS"

SIX DIE IN LOUISIANA PEN BREAK

Auto, Plane Accidents Exact Toll

TWENTY-ONE DIE IN MILAN AUTO RACE

(By Associated Press)

MILAN, Italy, Sept. 10—Twenty-one deaths have resulted from an accident in an automobile race here yesterday. While speeding at 120 miles an hour a competitor for the track championship of Europe plunged into the grandstand, killing himself and eighteen others. Twenty six spectators, including Dorothy Doneron, of Boston, were injured. Two of these died later.

Despite the accident, the race continued, a Frenchman, Chiron, driving a Burgatti car to victory at the average speed of 160 miles an hour.

Speeding Cars Collide

As the driver, Materassi sped into the straightway in front of the grandstand at the Monza audodrome on his eighteenth circuit he attempted to pass another competitor, Foresti.

The front of Materassi's car grazed the speeding automobile ahead and overturned. Materassi's automobile plunged across the barrier and a ditch separating the track from the stands. It plowed into the midst of the crowd, killing 20 spectators and the driver.

TEN LIVES ARE LOST IN FLYING ACCIDENTS

(By Associated Press)

Ten men were killed and five others seriously injured in aviation accidents in widely scattered sections of the United States Sunday.

None of the accidents was in connection with the cross country air races now in progress, but a Navy flier was seriously injured when his plane crashed during a race at Los Angeles.

Two students at Otterbein, Ind., high school were killed when the plane in which they were passengers crashed attempting to make a landing at the air field there. The two boys, Dorwin Leighty, 18, and Robert Burns, 15, died of fractured skulls. Donald Burgett, of Chalmers, Ind., pilot, was seriously injured.

Test Flight Fatal

Harold Tennant of Sioux Falls, S. D., and Frank Kuehn of Garretson, S. D., were killed when the

(Turn to Page 10, Column 4, Please)

DUNCAN CAN'T GIVE FIGURES

ENROLLMENT REPORT IS IMPOSSIBLE NOW, HE DECLARES

The first week's enrollment in Lubbock city schools remains an uncertain quantity and apparently no one knows, as yet, just whether or not there will be an increase in enrollment for this year as compared to last year.

Although classwork has been in progress since last Wednesday, City School Superintendent M. H. Duncan said yesterday afternoon that the enrollment lists have not yet been compiled.

"It may be the end of the month before we have an estimate on attendance" Mr. Duncan told the Avalanche-Journal.

Unofficialily, however, it is understood that there has been a substantial first-week increase in enrollment this year as compared with last year, and that total attendance for the year is expected to attain the 5,000 mark.

Pittsburgh Halts 'Saviors Of Union'

PITTSBURGH, Pa., Sept. 10 (AP)—The national "Save the Union" convention, called by opponents of the administration of John L. Lewis as president of the United Mine Workers of America, can not be held here, Superintendent of Police Peter P. Walsh announced today.

"I am not going to permit them to come to this city and menace our people by rioting," the police head said.

A clash occurred yesterday when the "Save the Unionists" prepared to open the meeting. Six persons were injured, one probably fatally, and 121 were arrested.

FARMERS SET ATTENDANCE RECORDS HERE

SOUTH PLAINS WIDE SESSION OPENED TODAY

MORE THAN 300 BEGIN PROGRAM AT STATE EXPERIMENT FARM

Breaking all attendance records for Field Day events of the past, more than three hundred farmers representing eleven South Plains counties had registered at the experiment station east of the city by 11 o'clock this morning.

The occasion was the annual field day program of the Experiment Station here. Attendance was far above expectations of Don L. Jones, superintendent of the station.

The morning's program consisted mainly in a tour of inspection over the experiment farm and demonstration on growing crops. An exhibit of cotton, in which seventy-four varieties of seed was represented, growing in seventy-four rows in a single field, was attracted most interest. The exhibit showed how different seed reacts under the same treatment, culture, soil and climate conditions.

County Agents Here

County agents of most of the eleven counties included in the experiment station district were on hand.

Luncheon was served at noon, courtesy of the Chamber of Commerce.

The official program staried at 1 o'clock and included a variety of interesting subjects on the list for discussion.

Speakers Are Able

Speakers listed for the afternoon were E. B. Cornor, director of the A. and M. college experiment station work, College Station; P. C. Mangiesdorf, of College Station who was to discuss small grains; W. L. Stangel, of the Tech, slated to talk on livestock; R. E. Dickson, superintendent of the Spur experiment station, who was to talk on soil run-off, a phase of soil conservation; and Don L. Jones of the Lubbock experiment station, who was to discuss soil conservation, grains, and date of planting.

O. B. Shook Isn't Dead, He Reports

Mark Twain's well-known story which ends with the assertion that "the report of my death has been greatly exaggerated" has a parallel in Lubbock.

Sunday's paper carried the erroneous report that O. B. Shook, formerly of Lubbock, was dead, after a phone call from a friend had been received.

Monday morning Mr. Shook telegraphed the Journal that he was not dead but very much alive. He was at Clovis, N. M.

A brother, C. T. Shook, died about ten days ago at Santa Fe, New Mexico, and O. B. Shook declared that it was probably in this way that the report became garbled.

Coffins can be bought for 65 cents in Paris. Trying to catch a little tourist trade from Scotland?

In Chicago most of the butter and egg men seem to have become yeggmen.

Today's Markets

NEW YORK

Socks, irregular: Montgomery Ward advances 15 points.

Bonds, quiet: Rails improve; Midland Steel 4 1-2s at new high.

Foreign exchanges, mixed: Sterling higher; lira touches previous 1928 low.

Cotton, weak: Bearish government report.

Sugar, easy, hedge selling.

Coffee: Higher; steadier Brazilian markets.

CHICAGO

Wheat: Easy, fine harvesting weather.

Corn: Lower; large receipts.

Cattle: Steady to lower.

Hogs: Higher.

SO IT WON'T BE VERY LONG NOW

Completion of Lubbock's new federal building within three years is possible, if no untoward developments accrue, according to Postmaster John L. Vaughan.

Action regarding a postoffice site here should be made within ten days, Mr. Vaughan believes. Clearing of title, clearing of property for construction and various legal machinery which is set into motion whenever federal building is contracted would lengthen the period required for constructing the building.

Mr. Vaughan said that the city could best help by keeping alert to matters which would speed the "red tape" necessarily involved in federal authorizations.

FLIERS SPEED ON FINAL LAP OF AIR DERBY

CLASS 'A' CHASE TO BE ENDED TODAY; CLASS 'B' MEN IN TEXAS

(By Associated Press)

MINES FIELD, LOS ANGELES, Sept. 10.—An uproarious reception awaited Class A airplanes in the New York to Los Angeles National Air races due here late today from Yuma, Ariz., fifth and last overnight control point.

ROWLAND

Aviation enthusiasm unloosed by a mighty aerial pageant at the field yesterday, an even larger attendance than the 30,000 people who turned out then was expected to greet the first division of transcontinental air derbyists.

Earl Rowland, of Wichita, Kansas, flying a Cessna plane held nearly an hour lead over the field of 21 planes remaining in Class A last night at Yuma, according to unofficial tabulations. Although Rowland arrived here 10 seconds behind Tex Rankin, of Portland, Oregon, flying a Waco, he increased his leading margin 13 minutes during the day's three-stop flight from El Paso.

Emery Is Third.

W. N. Emery, jr., Bradford, Pa., in a Travelair was third onto the field and held third place. Robert Daley, of Pittsburgh, landed his American Moth fifth, but held sec-

(Turn to Page 2, Column 3, Please)

Commission Looks To Park Problems

Beautification of the two city parks, Tumble N and the new park in Overton addition, is being sought by the city commission at this time.

Shrubbery and flowers have been set out at both Tumble N and the Overton park. Weeds that grew up following the summer rains have been cleared at the latter place and a carpet of bermuda grass is being grown there.

LUBBOCK GOES TO FOURTH IN BUILDING RACE

LAST WEEK SENDS CITY SOARING PAST THREE LARGE RIVALS

Maintaining the record-breaking pace of building set last week, which swept Lubbock to fourth place in the state, over the heads of San Antonio, Shreveport, Corpus Christi and Waco in this matter of construction work, five permits for $20,800 were issued here this morning.

All of the permits were for residences.

Lubbock had a total of $113,520 in permits for the past week, the amount representing almost entirely new residence construction. The largest single permit of the week was for $7,000.

The cites ranked as follows:
Houston, $355,132.
Fort Worth, $144,218.
Dallas, $132,172.
Lubbock, $113,520.
San Antonio, $81,469.
Corpus Christi, $57,905.
Shreveport, $43,623.
Waco, $8,740.

Today's permits were: to S. E. Holt for a six room brick residence at 705 Avenue M, for S. M. Delaney, $4,000; to R. L. Robinson for a 9-room brick home at 1810 Twentieth, $5,000; to W. B. Atkinson for a 5-room brick house at 2013 Fifteenth street, $4,000; to M. C. Little, 2414 Ninth street, 6-room brick home, $4,000, Glen Floral Co. owner; to E. B. Varner for a 6-room brick, 2120 Ninth, $3,800.

Saturday Frolics Blend Into Fines

Saturday night jubilation of one kind or another resulted in the city coffers being enriched by some $74 Monday morning.

Two Lubbock business men engaged in what police declared a spirited battle of fisticuffs and for the pleasure of exchanging a few blows they paid $10 each. Three were corralled by city officers for drunkenness and the act of imbibing not wisely but too well, cost $15 apiece. Three others paid for running amber lights, at the rate of $3 a head.

White Way Lights Put On Avenue H

White way standards are being installed on south Avenue H and lights along this avenue will be switched on within a week, it was stated yesterday by City Manager McCleary.

Installation of the standards on Avenue H is in line with recently adopted policy of the city commission for a better lighted city.

County Dads Meet To Talk Problems

The county commission was in session this morning at the courthouse but at noon had taken no action of consequence.

Bills were being considered and other minor matters of no general interest were being discussed. More important subjects were scheduled for discussion in the afternoon.

AIR RACER HAS QUEER MASCOT

People who scoff at superstitions bet on "Tex" Rankin of Portland, Oregon, to win the Class A event of the New York-to-Los Angeles air races. His Waco plane carried the number 13 and "Jinx" a black cat mascot. Rankin says "Jinx" has flown with him for two years. Rankin was one of the leaders in the race today.

FIRE WRECKS GARAGE HERE

$20,000 DAMAGE DONE SUNDAY BY FLAMES ON AVENUE H

Fire of undetermined origin razed a large frame building on north Avenue H, just across the railroad tracks and occasioned a loss of approximately $20,000 early Sunday morning. The building belonged to S. F. Gentry and Mr. Gentry said that it was only partially covered by insurance.

Despite valiant work on the part of the fire department the structure and contents were a total loss.

Eight Cars Burned

Housed in the building were a garage, operated by S. E. Davis and J. E. Wason, and a restaurant operated by Mr. Gentry. Eight automobiles stored in the garage, and all fixtures and equipment were lost. Contents of the garage were insured for about one fourth of the loss, it was estimated.

All fixtures and stock in the restaurant was totally destroyed.

The call was the third answered by the local fire department since July 30, the summer having been generally free of fires.

Residences Scarce In City—Realtors

Opening the city schools and the nearness of the Tech opening date have caused a moderate shortage of homes and apartments in Lubbock, real estate men here declare.

While the shortage is not of proportions to alarm any one seeking a home here, realtors assert that rent houses or apartments meet a ready demand.

SMITH FORCES IN SADDLE AT DEMO SESSION

DALLAS CONFAB OPENS TODAY; TWO REFUSE TO BACK NOMINEE

(By Associated Press)

DALLAS, Sept. 10.—The "Loyalist Forces" of Texas democracy scored first in the battle between the Smith and Anti-Smith factions at the State Democratic Executive Committee meeting here today when the committee by unanimous vote declared that the loyal Smith delegations from Dallas and Harris counties would be recognized at the State convention here tomorrow.

Leaders of the Anti-Smith delegates previously had said they would bolt the regular convention tomorrow and hold a meeting of their own, appointing a separate state executive committee and a full list of state officers if their followers were not seated.

Fight Opens Early

The fight for party regularity and loyalty was launched immediately after the meeting was called to order. The committe cancelled the proxy of Mrs. J. Y. Webb, of Dallas, held for J. W. Sullivan of Denton, because she declared she would not support the democratic nominee.

Benton McMillian, committeeman from Zavalla county, was the only committee member who said he would not vote for Smith. He was requested to withdraw, but declined. The committee had no authority to expel him.

Renfro Raps Antis

Connie C. Renfro in presenting the claims of the Smith delegation of Dallas county, declared that "these Hoover democrats just evoluted from the Constitutional democrats that worked so hard to control the state convention last May. They are not democrats at all."

Oscar B. Colquitt, former Governor of Texas, who is representing all "Hoover Democrats" at the committee session, replied to Renfro.

Three more contests were to be heard by the executive committee. They were from Tarrant, Palo Pinto and Wichita counties.

Await Statement From Moody

DALLAS, Sept. 10 (AP)—Smith and Anti-Smith leaders of Texas gathered here today for a two day state "political play-off series" to decide

(Turn to Page 2, Column 4, Please)

Yancy Story Goes Before Jury Again

MARLIN, Tex., Sept. 10 (AP)—The trial of Yancey Story, charged with robbery in connection with the hold-up of the Bank of Krum, Denton county, got under way here today. The case was sent to Falls county on a change of venue from Sherman, following a mistrial. Previously Story had ben convicted at Dallas and given a 99-year sentence, but the case was reversed on appeal.

Story was brought into court here on a cot, suffering from injuries received in an automobile accident.

GIRL SLAIN BY ANGRY BULL

HUTCHINSON, Kas., Sept. 10 (AP).—Hazel Eash, 14, daughter of Mr. and Mrs. Joe Eash, living near Inman, northeast of here, was injured fatally when gored by a bull Saturday.

The girl had been sent to drive some cattle from one pasture to another. When she did not return a search was started. She was found in a pasture, cut and bruised, with the bull standing over her. The injured girl regained consciousness long enough to tell of the attack, but died two hours later. She said the bull tossed her into the air three times and then gored and pawed her.

COTTON PRICE TUMBLES WITH NEW ESTIMATE

GOVERNMENT GUESS IS RESPONSIBLE FOR $4.50 PLUNGE

(By Associated Press)

NEW ORLEANS, Sept. 10—Cotton prices dropped nearly $6 a bale early today on execution of selling orders accumulated over the week end which were induced by Saturday's bearish government crop figures. The offerings were thrown on the market in large volume almost from the start and although there was a rally of 3 to 11 points after the start, October contracts eventually sold off to 17.52 cents a pound, December 17.61 cents and January 17.64 cents, or 92 to 96 points below the previous close. At the end of the first half hour of trading the market was still weak and at the lowest.

BREAK AT NEW YORK

NEW YORK, Sept. 10 (AP).—Cotton prices broke $4.50 a bale in early trading on the cotton exchange today as a reaction to the government crop estimate of 14,439,000 bales on Saturday. The Liverpool market was also weak.

Heavy general selling flooded the New York market at the opening, accompanied by southern hedge selling, carrying October contracts, which had closed at 19.25 cents a pound on Saturday, to 18.34 cents. December, which closed at 19.09 Saturday, broke to 18.15 cents.

Court Intervenes In Dad's Behalf

Injunction to restrain Mrs. Ida Crow of Wichita Falls, from seeking to secure custody of Norville Witt, age 11, or to influence the boy in any way was granted in 99th district court today by Judge Clark M. Mullican in answer to a petition filed by J. H. Witt of Lubbock, father of the boy.

The petition alleged that Mrs. Crow, mother of the boy who has remarried, treated the youth in such a manner that he left home and came to his father. The father, fearing that the mother will seek custody of the youth again, secured the injunction to restrain her from interferring with the boy in any way.

The petition alleges that no disposition of the children was made in the divorce hearing.

Pampa Is Host To C. Of C. Session

PAMPA, Sept. 10 (AP)—The Panhandle North Plains District convention of the West Texas Chamber of Commerce opened here today with delegates present from almost every city in the Panhandle.

Prominent speakers on today's program include W. H. Ely, state highway commissioner from Abilene; Andy Bourland, of Vernon, President of the West Texas Chamber of Commerce; Representative Nominee C. W. Warwick, of Canyon Judge H. E. Hoover, of Canadian and Homer D. Wade, of Stamford.

NINE INJURED AS PRISONERS STAGE ESCAPE

EX-TEXAS BANK BANDIT LEADS CONVICTS IN DARING COUP

(By Associated Press)

BATON ROUGE, La., Sept., 10.—Six convicts are dead, another is believed to have been shot fatally and eight persons are injured as the result of an attempt by fourteen prisoners to shoot their way out of the Louisiana State penitentiary last night.

Headed by Cleveland Owen, New Orleans desperado, the convicts overpowered two guards, broke into the ammunition room where they obtained guns and then raced for a launch in the nearby Mississippi river while they kept up a running gunfire with prison authorities.

Three prisoners were killed before they reached the boat and three others lost their lives before the craft could be gotten out of range of the bullets. Another is believed to have been killed, but he possibly have have escaped.

Two Others Surrender.

Four guards and three prisoners were wounded and two or three convicts escaped. Two others surrendered when firing began.

Warden Amacker, who was here when he received a report of the break, rushed to the scene and today was directing an intensive search for the missing prisoners. They are believed to have deserted the launch as soon as possible and struck out cross-country.

Owen, serving a 14 to 21 year sentence for shooting a New Orleans policeman with intent to kill, is credited by prison officials with engineering the affair. A few months ago he and several others escaped and after they were captured he declared he never would be taken alive again.

Statement Fulfilled

His statement was fulfilled, for he was one of the slain, three of

(Turn to Page 2, Column 5, Please)

BEER RAID IS STAGED HERE

TWO WOMEN JAILED AS OFFICERS CAPTURE MUCH LIQUOR

Two white women are lodged in the city jail, pending filing of formal charges, as the result of two beer raids made by the police department late Saturday night.

Between three hundred and four hundred bottles of beer, some on ice and ready to serve were confiscated in the raid. A number of empty bottles and thirty gallons of what Police Chief John Lemond termed as "Mash" were likewise obtained by the officers.

The raids were conducted at two residences on Avenue D in the 1600 block.

Assisting in the raids, in addition to city officers, were Deputy Constable Joe Birdsong and District Attorney Durwood Bradley.

Subways Can Be In By January 1st, '29

Should the city vote the $200,000 bond issue on September 22, it would be possible for the two subways under San Fe tracks on East Broadway and North Avenue H to be complete by next June 1.

This was pointed out today by Mayor Harley D. Woods, in commenting on the proposed bond issue.

Mr. Woods stressed the increasing need of the subways, with traffic on the two roads which they would serve being constantly augmented.

The bond issue would provide funds for paving, sewer extension, white way extension, water extension and storm sewers in addition to the subways.

JOHN COOLIDGE'S GIRL, BACK FROM EUROPE, WINS TWO BETS ON HER BEAU

GIRL FRIENDS LOSE WHEN JOHN FAILS TO MEET HER; WHITE HOUSE WEDDING PROSPECT

NEW YORK, Sept. 10 (AP).—Miss Florence Trumbull was back from Europe today $1.50 richer because John Coolidge did not meet her at the pier. She won bets from girl friends who toured with her.

But the daughter of the governor of Connecticut has an "understanding" with the son of the president of the United States. That is how she described their relation. She added that reports of an engagement were "premature."

When Captain Harvey of the Lapland on which she returned yesterday, asked her when the wedding was to be she confided to him "not before Christmas." Friends of the Trumbull family have believed for some time that a White House wedding is in prospect before the close of Mr. Coolidge's term next March 4.

Miss Trumbull was met by her mother, who took her at once to their home in Plainville, Conn., which is easily accessible to Northampton, Mass., where John has been recently. Miss Trumbull's bets about John meeting her at the pier were two—one for $1 and one for 50 cents.

Asked if she would not like to be married in the White House she answered, "Oh, yes, that would be thrilling," and then regretfully, "but there isn't much chance of that. You see John has got to work and earn some money."

The president's son is considering entering the employ of the New York, New Haven and Hartford railway as a freight clerk, which pays a maximum of $30 a week. He has asked to be assigned to the station at Hartford, so as to be near Miss Trumbull.

From Every Woman's Viewpoint

By Blanche E. Bean

PHONES 13 and 14

Simplicity Marks Littleton-Hardberger Nuptials Early Today At Local Church

Simplicity marked the rites which united in marriage Miss Lucille Hardberger, daughter of Mr. and Mrs. R. E. Hardberger, 1921 13th street and J. Lowell Littleton son of Mr. and Mrs. J. A. Littleton, of Abilene. The ring ceremony was read at the First Baptist church at 9 o'clock this morning by the pastor, Dr. W. R. White, in the presence of a gathering of friends and relatives of the couple.

The pre-nuptial music, "Indian Love Call," was played by Miss Beulah Dunn, violinist, who was accompanied at the piano by her sister, Miss Mary Dunn. Mrs. I. F. Holland sang "At Dawning," with piano and violin accompaniment, after which the pianist struck up Mendelssohn's "Bridal Chorus," going from that to "Hearts and Flowers" during the ceremony.

One Attendant

The bride, who came in with her father, was pretty in a gown of blue transparent velvet with metallic hat and blue velvet slippers. She carried an arm bouquet of ophelia roses and valley lilies. Her only attendant, Miss Lois Riddle, of Pharr, wore brown transparent velvet and carried a bouquet of radiance roses.

Clay Littleton, of Abilene, attended the groom as best man.

The other attendants were Jean Holland, son of Mr. and Mrs. I. F. Holland, and Peggy Speck, daughter of Mr. and Mrs. R. E. Speck, of Lamesa, who were ring bearers.

The bride's brother, Homer Hardberger, of Alpine, and Crawford Black, were ushers.

At Home In Ozona

Immediately after the ceremony Mr. and Mrs. Littleton left in their car to visit several Texas cities and after September 20 they will be at home in Ozona where the groom is assistant cashier in the Ozona National bank.

Mrs. Littleton is a bachelor of arts graduate of Simmons University, Abilene, in the class of 1927, and she taught in the Weslaco schools last year.

She was Simmons University queen in 1926 and represented Knox City at the West Texas Chamber of Commerce convention as dutchess in 1923.

Mr. Littleton, a Simmons graduate in 1924, was in the Citizens National bank, of Abilene, of which his father is vice-president, before going to the Ozona bank.

Among the out-of-town people who attended the wedding were Mrs. George T. Hardberger, of Knox City; Mrs. Leslie Suringer and daughter, Ruby Lee, of Plainview; Miss Polly Porter, of Terrell; Mr. and Mrs. John Hardberger, of O'Donnell, and Mr. and Mrs. R. E. Speck.

Mrs. H. Campbell To State University

Miss Halcyon Campbell, daughter of Mr. and Mrs. W. W. Campbell, 1509 Avenue R, leaves tomorrow for Austin where she is to be a sophomore in the University of Texas this winter. Miss Campbell, who pledged Alpha Delta Pi last year, is going to the university for rush week.

Miss Halsell Is To Study Violin

Miss Margaret Halsell, daughter of Mr. and Mrs. H. H. Halsell, 2811 21st street, left this morning for Fort Worth where she is to attend college this winter and study violin with Carl Venth. Miss Halsell is a graduate of the Lubbock high school and one of the most accomplished violinists in the city.

Visitor From Midland Is Given Party

Mrs. Marvin McLarty gave a swimming party Friday afternoon at the Country club honoring her sister-in-law, Myrtle McLarty, of Midland, who is visiting here. Guests were Betty Richardson, Mary Alexander, Maxine Burrus, Helen and Ruth Wagner, Josephine Powell, Moselle and Birtie Fay Partain, Betty McLarty, Marvin McLarty, Jr. A picnic supper was served after the swim.

Gleaners Class Will Elect Officers

Officers will be elected by the Gleaners class members in a meeting at the First Baptist church at 3:30 o'clock Wednesday afternoon.

Our Fair Helen—All Dressed Up!

One sees Helen Wills pictured so often in tennis costume that we're likely to forget exactly what she looks like when she is wearing something else. Well, here's Helen in a neat outfit she wore recently in the east and it doesn't take a second look to know that she rates about as high in looks as she does in tennis rankings. And that's plenty high.

Miss McCaslan Leads C. E. Program

Miss Ronzie Mae McCaslan led the First Presbyterian C. E. lesson Sunday evening at the church. After the lesson, rfereshments were served by Misses Martina and Olive Blue.

Party To Compliment Mrs. Kershner

Mesdames Herbert Lowery and Ernest Lowery are entertaining tomorrow at 3:30 o'clock with a bridge party complimentary to their sister-in-law, Mrs. R. V. Kershner, of Rio de Janeiro, South America, who is visiting here. The party will be at the Herbert Lowery residence, 2313 Main street.

Bridge Party Will Be Given On Tuesday

Misses Kate Boyd, Lucille Moxley, Mary and Ann Snyder are to entertain at 3 o'clock tomorrow afternoon with a bridge party at the Country Club.

Miss Thielen, Paris, Party Honoree

Yellow flowers and other appointments were used at a party given Saturday afternoon by Miss Chan Rix for her guest, Miss Isabel Thielen, of Paris, at the W. W. Rix residence, 2402 21st Street.

Mrs. Ross McWhorter scored high in bridge games and was presented with a boudoir pillow. High cut favor, a picture, was presented to Miss Lucille Moxley and the guest of honor was given a compact. An ice course was served. There were four-tables of players.

MISSING AFTER STORM

BROWNSVILLE, Sept. 10 (AP)—Captain R. W. Stone, American aviator, Don E. Stewart, official of a fishing company, and eight Mexicans are reported missing in the vicinity of Soto La Marina, Mexico, since last Thursday when a tropical storm struck the Gulf Coast south of Brownsville. It is feared they are lost in the wilds of Mexico.

Judging by some of the building jobs we have seen lately, the bricklayers spend their off days watching chess matches.

Concert Sponsored By Church Women

A number of people of the city heard a sacred concert given at the First Presbyterian church last evening under the sponsorship of circle 6 of the women's auxiliary of the church.

A feature of this program was a solo, "Beside the Still Water," sung by Mrs. M. A. Tynes of Dallas. Other numbers, all of which were excellently rendered, included "The Twenty-third Psalm" sung by Mesdames L. A. Williams, A. W. McKee, H. E. Blocker and C. J. Wagner, Messrs. S. C. Wilson, H. S. Brown, H. E. Blocker and J. H. Murdough; a solo, "Flowers in the Garden of God," by Mr. Brown; violin solo, by Miss Margaret Halsell; a trio by Mr. and Mrs. Blocker and Mrs. Williams, and an anthem. Miss Kate Pressley read Kipling's "Earth's Last Picture."

Bits Of News And Personal Mention

John Arnett, of Littlefield, was in Lubbock awhile Saturday, on his way home from a visit in Dallas.

Stella Lloyd, of Littlefield, visited freinds here Saturday.

Miss Virginia Cullum stopped in Lubbock Saturday on her way to her home in Tulia.

Mr. and Mrs. B. P. Peek, of Cookville, Tenn., who have been visiting with their son, C. H. Peek, and family this summer, returned last week to their home.

Mrs. J. Cline Moore returned home Friday, after an extensive visit in Dallas and Ft. Worth. Mr. Moore remained for a while on business.

Miss Alice Donnelly, of Lovington, New Mexico, returned home yesterday, after visiting several days with her mother, Mrs. W. D. Donnelly, of the Lubbock Inn. Miss Mabel Donnelly, her sister, returned with her to spend a few days.

Tom Worthington, C. F. Lanter, and Stin D. Ince will go to Lamesa today on business.

Peter T. Smith is spending today in Plainview on business.

Miss Jewel Sargent spent the week-end in Tahoka.

The following out-of-town people were in Lubbock this morning: E. E. Shirley, Dallas; Frank L. Wilcox, Waco; P. C. Rangeladorf, College Station; H. M. Prince, Fort Worth; F. D. Moore, Kress;; A. D. Brown, O'Donnell; G. H. Greenlee, O'Donnell; Buster Poole, Levelland; J. R. Wellman, Slaton; W. M. Posey Wilson; J. R. Wood, Lamesa; C. C. Garrison, Silverton; Mr. and Mrs. Ray Howard, Springfield; Miss Hallie Tidball, Fort Worth; E. L. Billingslee, Frederick, Okla; Miss Thelma Lusk, Dallas; Roy R. Reiersan, Houston; Bryan Burnett, Dallas; Mike Lloyd, Midland; E. O. Ramsey, Abilene.

Dr. W. R. White, pastor of the First Baptist church, left this morning for Southland, where he is to assist Rev. J. H. Agee in conducting a revival.

Miss Anna Belle Guffin left yesterday for Whitharel where she is to teach this winter. Miss Guffin makes her home with her uncle and aunt, Rev. and Mrs. D. B. Doak.

AIR RACERS

(Continued from page 1)

ond place 52 minutes behind Rowland.

Today's flight was a mountain country hop to San Diego, Cal., and then a final dash of slightly more than a hundred miles to the finish line on the grandstand bordered field here where the National Air Meet and Exposition is under way. In addition to the winner's $5,000 prize money the race includes 2,500 for second place and other awards down to $200. The survivals are from an original field of 37 planes which left New York last week, in the 16 hops from coast to coast remained in the A division when it reached Yuma.

Storms Hurt Little Fellows

Meanwhile back along the route of the Class A trail blazers, Class B and C planes battled middle-western storms yesterday in flying from Terre Haute, Ind., to Oklahoma City, with fueling stops at St. Louis, Kansas City and Wichita.

R. W. Cantwell, of Duncan, Okla., flying a Lockheed-Vega ship was first across the finish line at Oklahoma City yesterday in Class C. Edward J. Brooks, of Denver, in his Fokker Universal, came in second, barely a minute ahead of C. D. B. Collyer, flying his Fairchild "City of New York." Brooks was believed approximatley 11 minutes ahead of Collyer.

E. E. Ballough, Chicago, Laird, was first in Class B followed closely by John R. Wood, Wausau, Wis., flying a Waco and John H. Livingston, Monmouth, Ills., Waco. Although Ballough was leading at Oklahoma City, the other two pilots were reported at his heels in elapsed time.

Charles W. Meyers, Troy, O., flying a Waco was in fourth place and T. A. Wells, Wichita, Kansas, in a Travelair was fifth.

Stop at Midland, Pecos.

While El Paso was the ultimate goal of the Class B and C flyers today, fueling stops were scheduled for Fort Worth, Midland and Pecos, Texas. A log showed the Class B planes had flown 1,561 miles to Oklahoma City, with 1,632 miles remaining to Los Angeles, where the planes are due Wednesday after overnight stops at El Paso and Yuma.

Rowland Is First At San Diego

SAN DIEGO, Calif., Sept. 10 (AP).—Earl Rowland, Wichita, Kas., arrived at Rockwell Field at 8:35 a. m., today in his Cessna Monoplane, from Yuma, Ariz. He left at 7 a. m. He was the first of the New York-Los Aneles air racers to arrive at Los Angeles air racers to arrive at

Tex Rankin of Portland, Ore., flying a Waco plane was the second racer to land at Rockwell Field, his time being announced as 8:30 o'clock. The third to arrive was Robert Dake of Pittsburgh, Pa., his time of arrival being 8:32 o'clock.

The remainder of the 21 fliers arrived in the following order: W. H. Emery, jr., Tom W. Kenyon; E. J. Detmer; Louis Derryberry; James S. Charles; S. L. Wittman; Don S. Phillips; George Einn, jr., John Hopskins, A. K. Owen; Arthur W. Killips; Sam H. Turner; Albert R. Stanley; W. B. Smith; Stuart Chadwick; George W. Brill; W. D. Harding and A. H. Kreider.

Cantwell Leads Class C Fliers

FORT WORTH, Sept. 10 (AP).—Ending a break-neck race since the beginning of the derby at New York, three class C fliers landed at the municipal airport here this morning, fuelled and turned the noses of their ships west.

R. W. Cantwell, Duncan, Okla., continued to hold the lead. He landed here in his Lockhead Vega at 9:15 and, after experiencing some delay in fuelling, took off at 9:51, six minutes after his scheduled time.

The second plane to arrive was the Fokker Universay of Edward J. Brooks, Denver, which landed at 9:34:32 and took off at 10:04:32. Number three was C. D. B. Collyer, New York, who arrived at 9:35:24 and took off at 10:04:47.

Ballough Ahead In Class B Chase

FORT WORTH, Sept. 10 (AP) — E. E. Ballough, Chicago, flying a Laird biplane in the Class B Transcontinental Air Race, landed at the municipal airport at 8:44 a. m., totoday, accompanied by Charles Dickenson, 71-year-old flier of Chicago. They took off first at Oklahoma City at 7:30 o'clock.

The second plane to arrive was the Waco of John H. Livingston of Monmouth, Ill. He was accompanied by M. B. Allen of Troy, Ohio. They landed at 8:55 a. m.

The third plane to arrive was a Waco piloted by John R. Wood of Wausau, Wis. He was timed at 8:59:54 a. m. His passenger was C. W. Sheppard of New York.

Ballough took to the air again at 9:14 o'clock, turning the nose of his ship west toward Midland, next fueling point, a 286 mile hop.

Skies were clearing in the vicinity of Fort Worth as the planes began to land and fair weather was reported at Midland.

Take offs in the Class B air races were made in the following order: E. E. Ballough, 9:14; John H. Livingston, 9:25; John R. Wood, 9:30; T. A. Wells, 9:30:33; L. F. Shoenhair, 9:34; Ive McKinney, 9:36; Paul R. Braniff, 9:39; Charles W. Meyers, 9:40; E. C. Schulz, 9:40; Brian Shaw, 9:41; Joe Sodowsky, 9:46; Leo Nomis, 9:56.

Thirteen, C. C. Quick, 10:13 a. m. M. W.Whittall, Worchester, Mass., was to have taken off at 10:26 a. m., but his plane developed motor trouble and at 10:35 o'clock he still

TEXAS DEMOS

(Continued From Page 1)

who shall direct the party through the national campaign.

The state executive committee meeting today and the State Democratic convention tomorrow were expected to establish definitely the status of Anti-Smith democrats and give both wings of the party the bearings upon which their fall campaigns will be waged. Governor Moody, who, by reason of his renomination, is the traditional head of the party was expected to break the silence which he has held on national politics since the Houston convention somtime during the two days of political pow-wowing. The party itself faced the task of constructing a sate platform to match the national platform spiked together at the Houston convention.

Smith Faction Strongest

There semed little doubt that the Smith faction would win and the only question seemed to be in what form it wished to take its victory, or what it would choose to say on the prohibition question in the party platform.

Anti-Smith delegations from Dallas, Tarrant, Bosque, Palo Pinto, Wichita and Harris, and possibly from other counties were given an opportunity to oppose the seating of Smith delegations from their sections before the state executive committe and failing there had the privilege of carrying their fight to the convention floor.

The strong Smith complexion of the executive committee made the chances for such contesting delegations appear very slim and there seemed to be little doubt that the Smith coborts would muster a majority on the convention floor.

Antis Plan Separate Meet

Anti-Smith leaders, through their spokesman, Alvin Moody of Houston, have indicated that they would hold a separate convention if denied seats in the regular fold.

Governor Dan Moody's pronouncement was awaited with great interest. At the Beaumont state convention Moody, with his "Harmony Democrats" held the balance of power since the convention was fairly evenly split three ways, and it was certain that neither the "Constitutionals" nor the "Smith Democrats" would vote for anything that the other faction wanted.

Statement Expected Tuesday

Since that time, however, the supporters of Governor Smith have gathered morale, prestige and momentum from their national victory at Houston and it is doubtful whether anything can be put through the convention without their support. Governor Moody was expected to make his statement on the state and national situations in the course of his acceptance of the renomination Tuesday.

A number of stalwarts were mentioned as candidates for convention chairman, among them Myron G. Blaylock, of Marshall; Charles L. Francis, of Wichita Falls; Robert F. Higgins, of Marlin, who managed Tom Connally's successful campaign for the senatorial nomination and W. H. Tarver, of Corsicana.

Higgins Former Lubbock Man

Robert H. Higgins, of Marlin, spoken of in the above dispatch as a possible chairman of the state convention, formerly lived here, and was active in civic work. He was first a law partner in the firm of Bledsoe, Woodward and Higgins, and later retired, with Garland Woodward, to form the team of Woodward and Higgins. Mr. Higgins was active in the Rtwanis club here.

Lubbock Represented

Lubbock is represented at the state convention by Pink L. Parrish, former mayor and now the democratic nominee for state senator from the Thirtieth district, and James H. Goodman, who represented the county as a delegate to the National Democratic convention at Houston. Mr. Parris is Lubbock county's member of the State Advisory committe of the democratic party.

Moody Is Silent On His Plans

DALLAS, Sept. 10 (AP)—Governor Dan Moody arrived here last night to attend the State Democratic convention Tuesday.

Beyond saying he is for Myron Blalock, of Marshall for temporary chairman and the re-election of Judge Dave W. Wilcox, Georgetown, as state chairman he would not discuss possibilities during the gathering.

Speed Up Work On New Denver Depot

Foundations are being laid for the new Denver depot, on Avenue O at 18th street and a force of approximately thirty men is engaged in speeding completion of the building. Plans call for one of the most attractive rail stations in the Panhandle.

It is expected to have passenger service in operation over the new Denver line by October 1, and it is expected that the new station will be ready shortly after the new service is started.

All For Smith

NEW YORK.—There are 14 votes for Smith in the family of the lady who sang the national anthem at the convention which nominated Hoover. Mme. Ernestine Schumann-Heink is out for the Governor. She and the rest were all republicans she says, but they have changed.

Banker Is An Airplane Commuter

A leading advocate of commercial aviation, Richard F. Hoyt, junior member of a New York investment firm, has purchased an amphibian "Air Yacht" to commute from his office to his summer home in Marian, Mass.

NEW YORK, Sept. 13 (AP).—Richard F. Hoyt, junior member of the firm of Hayden, Stone & Co., investment bankers, is putting his reputation as one of the leading business advocates of commercial aviation in this country into actual practice by using a plane to commute between his Marian, Mass., summer home and his Broad street office. The East river provides a convenient landing place at this end of the journey.

The plane, a Loening amphibian "air yacht," equipped with a Wright "cyclone" 525 horsepower air cooled motor, has a luxurious cabin upholstered in broadcloth and saddle leather. Concealed lockers hold equipment for lunches and card games, permitting the banker to have breakfast enroute to the office and relaxation with cards on the journey home. Windows are of unbreakable glass, while an engine muffler insures sufficient quietness for conversation. The plane has a cruising speed of 100 miles an hour and top speed of 130, with quick take off, considering the load, on either land or water.

Mr. Hoyt, known as a sportsman as well as a successful business man, is active i nthe management and operating corporations. He is chairman of the board of the Pan American Airways, now operating between Key West, Havana and Santiago de Cuba and which recently was awarded the government mail contract for routes to Colon, Porto Rico and Trinidad. He is also chairman of the boards of the Wright Aeronautical Corp. of Paterson, N. J., and of the Keystone Aircraft Corp. of Bristol, Pa.

LEAGUES VOTES MEMBERS

GENEVA, Sept. 10 (AP)—Spain, Venezuela, and Persia were elected to fill the three non-permanent seat vacancies on the council of the League of Nations today.

Among the supplies carried along on the Byrd expedition to the South Pole were listed: 1000 gallons of grain alcohol, 400 gallons rum, 100 gallons of port wine, 100 gallons of sherry, 100 quarts of champagne, 400 gallons of whisky, and say, did you read that thousands of volunteers had to be turned down?

BOTH REPORT

* * *

Wets And Drys Of Nation Explain Their Plans

By BYRON PRICE
(Associated Press Staff Writer)

WASHINGTON, Sept. 10.—An outline of the major organized efforts that to be thrown into the balance on both sides of the prohibition issue during the campaign of 1928 has been given to the Associated Press by officials of the Anti-Saloon league and the Association Against the Prohibition Amendment.

Speaking for the Anti-Saloon league Dr. Ernest H. Cherrington, its director of education, said the league was supporting Herbert Hoover and dry candidates generally the country over, regardless of party or religious affiliation. He pronounced absolutely false any statement that the organization had raised the religious issue.

Henry H. Curran, president of the Association Against the Prohibition Amendment, disclosed that a decision whether to put the association actively into the presidential campaign is awaiting a meeting of the executive committee to be held late this month, but that a widespread effort would be made to secure the election of members of senate and house who oppose prohibition. "Repeal of the eighteenth amendment" was said by him to the ultimate goal of these efforts.

Both of the statements were made in response to requests for information as to just what the two organizations would attempt during 1928.

ROBINSON IN OLD VIRGINIA

DEMO LEADER TO TALK IN RICHMOND ABOUT RELIGIOUS ISSUE

(By Associated Press)

ROBINSON SPECIAL CAR Enroute to Richmond, Va., Sept. 10.—Starting a second week of campaigning, Senator Robinson today moved through Virginia almost within the shadow of the tomb of Thomas Jefferson, founder of the democratic party.

Within a few miles of Monticello, the old Jefferson home, the Senator at Richmond tonight will deliver his only address in the Old Dominion. He has indicated he will discuss the question of "religious tolerance," one over which Jefferson waged many legislative battles before succeeding in having the Virginia assembly adopt a statute of religious freedom.

Won't Talk on Sunday

Reaching Virginia soil last night at Bristol on the Virginia-Tennessee line, the Senator found a crowd awaiting him on the platform demanding a speech. This he declined, saying he deemed it improper to deliver a campaign address on Sunday.

Instead, he told the gathering where he had been and of his future plans, saying that after his tour through the South he proposed to take few days rest at Little Rock, Ark., his home, and then start on a trip that would carry him to the Pacific coast.

This was the first time the Senator had said publicly that he proposed to campaign across the continent, although it became known at the time of his visit to New York for the Smith notification ceremonies that the democratic speakers bureau hoped he would make such a trip.

Women say:

"Good Cold Cream"

Thousands of very particular women rely on Owl Theatrical Cold Cream to keep their skin in good condition. No cold cream can be purer. No cold cream is a better cleanser and skin protector. And the low price permits you to use it generously. Like all products of Owl laboratories, Owl Theatrical Cold Cream is unconditionally guaranteed.

A full pound, 75c; half-pound, 50c.

Mark Halsey Drug Store

Agents for The Owl Drug Co., Products.

When the Children Get Hungry Between Meals Give Them

BELL GRADE 'A' PASTEURIZED MILK

or

BULGARIAN BUTTERMILK

BELL ICE CREAM CO.

Phone 373

in every city—in every town there is one store that undersells—in Lubbock its

Grollman's

BROADWAY at AVENUE J

Takes Pleasure In Announcing

Two Big Improvements In Our Store

Shoe Department

—completely re-arranged and now stocked with latest Footwear styles for Fall. Compare facilities and stock now for rendering service.

Infant's Department

—completely re-arranged in our store and now our children's stock and deparmtent compares most favorably with the best in the west.

We Invite You

—to come, inspect and visit our store and Fall stocks. Every member of the family will find something of interest here now.

The two departments that have been arranged is the beginnig of a general betterment of our store facilities making possible the operation of a modern store in every way. As time passes we hope to announce further improvements.

DAILY MARKETS

Cotton Markets

NEW ORLEANS FUTURES
NEW ORLEANS, Sept. 10 (AP) — Cotton futures opened steady. Jan. 17.76; March 17.80; May 17.84; Oct. 17.60; Dec. 17.63.

NEW YORK FUTURES
NEW YORK, Sept. 10 (AP)—Cotton futures opened easy. Oct. 18.58; Dec. 18.39; Jan. 18.24; March 18.25; May 18.26.

LIVERPOOL SPOT
LIVERPOOL, Sept. 10 (AP)—Spot in fair demand; lower; American strict good middling 10.66; good middling 10.41; strict middling 10.31; middling 10.21; strict low middling 10.01; low middling 9.86; strict good ordinary 9.66; good ordinary 9.36; sales 6,000 bales, 4,700 American. Receipts 200, all American; futures closed quiet and steady; Sept. 9.67; Oct. 9.55; Jan. 9.56; March 9.50; May 9.54; July 9.51.

NEW ORLEANS COTTON
NEW ORLEANS, Sept. 10 (AP) — The cotton market was decidedly weak in early trading today and prices sagged nearly $5 a bale under selling resulting from the bearish character of the government's crop report issued after the market closed Saturday.

Liverpool cables were 40 to 50 points lower than due and first trades here showed losses of 78 to 84 points. A slight rally of 3 to 11 points from these levels encountered a renewal of selling and before the offerings were absorbed October plunged to 17.62; Dec. 17.61, and Jan. 17.64, or 92 to 96 points below Saturday's close. At the end of the first half hour the market displayed little rallying power owing to the large number of selling orders received over the holidays from the interior.

NEW YORK COTTON
NEW YORK, Sept. 10 (AP)—The cotton market opened easy today at a decline of 53 to 72 points under heavy general selling promoted by the bearish view of Saturday's government crop report, and weakness of Liverpool cables.

There was considerable covering by recent sellers to take profits and some scale down buying for trade or commission house account, but offerings continued heavy after the call, the market showing net losses of 78 to 90 points by the end of the first hour.

October sold off to 18.32 and March to 18.06, lowest price so far this season on late deliveries.

The market became somewhat steadier, and there seemed to be some commission house buying as well as covering on rallies of 14 or 15 points from the lowest. At midday December was selling around 18.27 and March 18.20, or about 67 to 83 points net lower.

Livestock Prices

LUBBOCK LIVESTOCK
The following report furnished by McDonald Packing company:

Receipts for today 20; today's killings 18.

Calves: choice white face 10.00@10.50; good medium 7.50@9.00; common and dogies 5.00@7.50.

Yearlings and heavy heifers: choice 8.50@9.00; good medium 7.50@9.00; common 5.00@7.00.

Cows: choice 6.50@7.00; good medium 6.00@6.50; common and cutters 5.00@6.00.

Bulls: heavy butchers 6.00; heavy bolognas 5.50@6.00; medium and common 5.00@5.50.

Hogs: choice butchers 9.50@11.00; choice light weights 7.50@8.50; choice bologna 7.50@9.20; packing sows 7.50@7.75; stocker pigs 7.00@7.50.

EAST ST. LOUIS, Sept. 10 (AP)—Hogs: 14,000; 10c to 20c higher than Friday; 180-260 lbs 12.60@13.05; top 13.05; 260-300 lbs. 12.75@13.00; light lights [illegible].

Cattle: 13,000; calves 3,000; western steers and medium [illegible] steady; [illegible]; top steers [illegible]; good and choice, vealers 50c lower at 19.50.

Sheep: 1,500; lamb to the lower; choice native lambs [illegible]; culls 14.25 down.

OKLAHOMA CITY REPORT
OKLAHOMA CITY, Sept. 10. (AP)—Cattle: 1,800; Calves 700; steady; Yearlings 10.50; well wintered grassers 11.50; few good heifers 10.00 @10.50; beef Cows 8.00@9.50; Calves strong to lower; strictly good [illegible] 10.50 or better.

Hogs: 1,000; prospects steady to higher; [illegible] above 12.50 [illegible].

CHICAGO REPORT
CHICAGO, Sept. 10 (AP)—Hogs: [illegible]

[illegible]

KANSAS CITY, Sept. 10 (AP)—Hogs: 6,000; [illegible]; medium to choice 200-250 lbs. 11.60-12.60; 200-250 lbs. 11.75@12.90; 250-300 lbs. 11.80@12.90; 160-200 lbs. 11.50@12.65.

Cattle: 33,000; calves 4,000; choice steers and yearlings around the highest; other classes steady; slaughter steers, good and choice 950-1500 lbs. 13.75@17.25; 950-1100 lbs. 13.75@17.50; fed yearlings 13.85@17.50; heifers 13.00@16.50; cows 8.75@12.00; vealers (milk-fed) 9.00@16.50; stocker and feeder steers 11.50@14.25.

Sheep: 17,000; lambs 35@50c lower; sheep steady; lambs 13.50@14.85; ewes 4.50@7.00.

Stocks And Money

WALL STREET REPORT
NEW YORK, Sept. 10 (AP)—Stock prices moved irregularly higher at the opening of today's market. Montgomery-Ward opened 1 3-4 points higher at 242, duplicating the high record established last week, and Columbia Gas showed an initial gain of 2 points. Chrysler, U. S. Steel and Stanley Co., of America, advanced a point or more on the first sales. Allied Chemical and Midland Steel Products preferred each fell back about a point.

Expectations of easier call money conditions, coupled with favorable week-end trade forecasts, stimulated the buying.

Montgomery-Ward quickly assumed leadership by soaring 7 3-4 points to a new high at 248. Commercial Solvents climber 6 1-2 to 208 and was accompanied into new high ground by Magma Copper and Purity Baking at 62 1-2 and 119 7-8, respectively.

Amusement shares were again in brisk demand on merger, dividend and earnings reports. Warner Bros. common and A stock each opened at 129 7-8, representing week-end gains of 5 7-8 and 2 points, respectively. International Nickel and General Railway Signal quickly made up dividends which came off the stocks today.

Foreign exchanges opened steady with sterling cables unchanged at $4.85 1-16.

FOREIGN EXCHANGE
NEW YORK, Sept. 10 (AP)—Foreign exchanges mixed; quotations (in cents):

Great Britain, demand 384 3-4; cables 485 3-32; France, demand 3.90 1-4; cables 3.90 1-2; Italy, demand 5.22 3-4; Belgium 13.89 1-2; Tokyo 45.55; Montreal 100.09 3-8.

Grain Market

CHICAGO REPORT
CHICAGO, Sept. 10. (AP)—Predictions that the United States government crop report tomorrow will confirm recent unofficial estimates did much to ease down wheat and corn values today. December delivery of wheat touched the lowest price this season. Opening at 5-8c decline to 7/8c advance, wheat later showed setbacks all around. Corn started 1-8c off to 1-8c up, and subsequently underwent a general drop. Oats held about [illegible]. Provisions tended to sag.

Produce Prices

CHICAGO REPORT
CHICAGO, Sept. 10. (AP)—Butter higher; creamery extras 46; standards 47; extra firsts 46@47; firsts 42 1-2@44 1-2; seconds 41@43.

Eggs unchanged; extra firsts 34; firsts 30@33 1-2; ordinary firsts 27@29.

CHICAGO REPORT
CHICAGO, Sept. 10 (AP)—Poultry, alive, steady; fowls 30; springs 29; broilers 30; roosters 20; spring ducks 17 @ 24; spring geese 20.

Druggist Called To Father's Side

H. W. Wylie of the Wylie-Jarrett Drug company was called to Moran, Texas, Sunday, where his father is reported to be critically ill.

No report had been received Monday on the condition of Mr. Wylie's father.

PRISONER RE-CAPTURED
VICTORIA, Tex. Sept. 10 (AP)—Joe Guerro, 27, who escaped 18 months ago while being transferred from the court house to the jail in Houston following his conviction on a murder charge, today was delivered to Harris county officers. He was re-captured here Saturday night.

Steam Cleaning, All Greasing, Duco Polishing.

"We strive to Serve You Better"

MAIN SERVICE STATION

1220 Main Phone 860

GANGLAND GUN MEN ARE BUSY

TWO MORE THUGS BITE THE DUST IN WAR IN CHICAGO

(By Associated Press)

CHICAGO, Sept. 10—Two more men were dead of gang bullets in Chicago today and elaborate plans were being made for the funeral of a third.

Joe Ferraro, shot down in crowded Madison street during the peak of Friday traffic by the same "mob" whose bullets slew Tony Lombardo, died yesterday of his wounds. Lombardo's death had been instantaneous, a shot drilling through the head.

Another Body Found

Almost at the same time that Ferraro died, police came upon the body of Cobb Eskelson, 35, who had been shot as he walked along Larrabee street, near the north side Sicilian colony. The motive behind Eskelson's death was not clear to police, but they were convinced it had some connection with the slaying of Lombardo and the fatal wounding of Ferraro.

Lombardo, they emphasized, was a power among the Sicilians. The fact that Eskelson had been shot down in a neighborhood in which Lombardo had been active, they said, was significant.

Arrangements for Lombardo's funeral were not be completed until late today, but it was tentatively set for tomorrow. It promised to be another of those $100,000 funerals" which have come to be regular gestures whenever a figure prominent in gang warfare is buried.

INITIAL FAIR TRIP PLANNED

FIRST GOOD WILL TOUR WILL PROBABLY BE HELD THIS WEEK

The first of four good will and booster trade trips to be staged by Lubbock business men in connection with a publicity campaign for the Panhandle-Plains fair will probably be run from the city to the surrounding territory the latter part of this week.

The Chamber of Commerce committee in charge of planning trips and apportioning the territory for each one is to be called in session today or tomorrow. It is hoped to start the excursions this week.

Trips Aid To Fair

Four similar trips were run to all the surrounding area last year and they served as a concerted and effective publicity medium for the fair, large attendance from the districts visited testifying to their value.

It is understood that towns along the routes to be visited are preparing receptions for the Lubbockites. Trips this year will be made by auto caravan as has been the case in the past.

Grandjury Room Is Tapped By Crooks

CHICAGO, Sept. 10 (AP)—Walls of the grandjury room were tapped by wires which carried the secret deliberations to the ears of interested parties, it was charged today by Frank J. Loesch, directing the grandjury inquiry into election violence and crookedness.

Through the electrical device, Loesch said, persons who were indicted, or who feared indictment, were able to get a report on what took place among the jurors, and to lay their defense accordingly, in advance.

More than a hundred indictments ranging from murder to fraud have been returned since the special grandjury investigation started three months ago.

FAIR WORK IS BEGUN TODAY

LABORERS BEGIN PRE-SEASON CLEANING; BUILDERS HERE

Forerunner of weeks of activity at the Fair Grounds, a crew of laborers today started cleaning up the premises in preparation for the annual Panhandle-South Plains exposition here. Coincident with this work, a construction crew arrived to begin erecting the new livestock building at the grounds.

A. B. Davis, manager of the fair, announced this morning that space for community exhibits would be cut from a fourten foot width to a ten foot width. The change in policy has been made at the request of the various communities, he said. Mr. Davis pointed out, however, that this change has made possible a conservation in exhibit space.

Much Concession Demand

Concession space, sale of which usually acts as a guage by which to forecast success of a fair or exposition, is in greater demand this year than ever before, according to Mr. Davis.

Numerous minor improvements are being made at the Fair Grounds in anticipation of the opening. Workmen are at present constructing a tile and stucco building to be used as a woman's lavatory and rest room. This building will be as attractive and convenient as it is possible to build. About $2,000 is being expended in its construction.

LEAGUES VOTES MEMBERS
GENEVA, Sept. 10 (AP)—Spain, Venezuela, and Persia were elected to fill the three non-permanent seat vacancies on the council of the League of Nations today.

KELLOGG BACK TO HOME LAND

DECLARES TREATY NOT POLITICAL FOOTBALL BUT WORLD ISSUE

(By Associated Press)

NEW YORK, Sept. 10—Secretary of State Frank B. Kellogg landed at 7:50 a. m., today from the United States liner Leviathan on his return from Paris where he signed the peace pact which bears his name for the United States.

The secretary read a prepared statement to the reporters who met him on the liner. It follows:

"I do not think the treaty for the renunciation of war should be made a party issue, either in the campaign or in the senate and I can not conceive that it will be. It is an international matter of world-wide importance. The promotion of world peace is an ideal common to all civilizations. It is not the prerogative of any one country or any one group within a country. The treaty was signed by fifteen nations and thirty more have already signified their intention to adhere to it. There is every indication that it will be accepted by every nation in the world."

PRISON BREAK

(Continued From Page One)

the others killed were serving life sentences and two a few years for robbery.

One of the dead is J. S. Broon, a trusty, who lost his life aiding guards in their attempt to prevent the escape. He was serving a life sentence for murder.

The others were: Arthur Kinchen, life sentence for statutory offense; Stanley Procter, life sentence crime not learned; S. J. Beck, robbery; Jack Martin, robbery.

Walking up to two guards Owen suddenly whipped out a revolver which had been smuggled to him and the other convicts then overpowered the guards.

Men Work Swiftly

Working swiftly the men ran to the ammunition house, obtained revolvers and cartridges and raced to the river, about 200 yards away.

Meanwhile an alarm had been sounded and the prison searchlight picked up the fleeing prisoners. Guns blazed and three of the convicts fell.

Guards started in pursuit exchanging bullets with the prisoners. Captain John Singleton was shot in the head and body and Captain C. C. Higgenbotham lost an eye and was wounded in the body. Two other guards and three of the prisoners were slightly wounded.

A few convicts survived the heavy gunfire and reached the river where they wounded Archie Walter, operator of a launch, and commandeered the craft.

A searching party was organized immediately to pursue the launch.

FORT WORTH, Sept. 10 (AP)—Cleveland F. Owens, who led the prison break from the Louisiana State farm, was convicted here for the daylight robbery in March, 1925 of the Polytechnic State Bank of Fort Worth.

Owen, with O. S. Murray pleaded guilty after officers had recovered the money and arrested the pair in Dallas. Each was sentenced to ten years in prison.

Sent to the Harlem Prison farm, Owen escaped in October, 1926, and no trace was obtained of him until a New Orleans policeman attempted to stop an automobile in which two men and two women were riding. Owen suddenly seized a gun and shot it out with the officer. He was wounded three times, and it was in that connection that he was convicted in the Louisiana court.

REVIEW OF THE WEEK'S CABLE NEWS

By MELVIN E. COLEMAN
(Cable Editor, the Associated Press)

Peace and disarmament and the relative values of open and secret diplomacy contine in the forefront of European thought as reflected by recent news dispatches. The assembly of the League of Nations at Geneva has been an open forum for airing many governmental aspirations and cabinet policies and the Swiss city has buzzed with "conversations."

Probably foremost in the subjects thus brought up "on the side"—insofar as widespread effect is concerned—is the German demand that the allies withdraw their troops from the Rhineland. Involved in this is the problem of German preparations and France has been forcing into the discussions something about its own war time debts to the United States.

Germany States Case

Germany has been steadily resisting this French impetus maintaining that the question affects Europe only. The French view is that capacity to pay—the principle on which Germany is relying for a downward revision of the reparations total—guided the fixation of $4,025,000 as due from her to the United States. She argues that her "capacity" to pay Washington is dependent to a considerable extent on what she receives from Germany.

The Germans stand soldily on the idea that their "capacity to pay" is modified by the presence of allied soldiers in the Rhineland.

King Gives Advice

William Lyon MacKenzie King, prime minister of Canada, told Europe to banish distrust if it would prosper. "First and foremost among the causes of prosperity in the new world has been elimination of fear of aggression," he said, adding that not one Canadian government dollar is spent as protection against fancied designs of the United States.

King Boris of Bulgaria has held his counsel as to reconstruction of the cabinet of that country. The ministry broke up when it debated Macedonian revolutionary activities on the borders of Jugoslavia and Greece.

Ecuador, just as she was about to replace a military provisional government of several years duration with a constitutional regime, was faced with two incipient revolutions. Both were suppressed.

In the economic field the outstanding development was defeat by a ratio of 7 to 1 by the British Trades Union congress of the communist idea for "one big union" in each country, united by "one big internationale." J. H. Thomas told the convention that efforts to deal with Russians had failed because disciples of the Soviet consistently lied about trades unions and sought to disrupt them.

Flashes Of Life
(By The Associated Press)

Hook Baiter

BALMORAL, Scotland—Queen Mary is indulging in one of her favorite sports, fishing, while on holiday here this year, and she doesn't hesitate to bait her own hook either. She uses worm. Friends found her baiting the King's hook.

"She says she can do it much better than I can," King George laughingly explained.

New Language

BONGANDANGA, Belgian Congo—After thirty years work by Mr. and Mrs. Ruskin, missionaries, the first dictionary of an African tongue has been published. The language is Lomongo, spoken by 200,000 negroes. The missionaries are now working on a Lomongo version of the Bible.

Use Wireless

ALGEIERS—Camel caravans crossing the Sahara soon will carry wireless stations with them. The first of these portable transmitting sets adapted for mounting on a camel's back is being used for training operators in preparation for the general equipment of all caravans.

Cigaret Question

CONSTANTINOPLE — This makes one wonder about how strict a dad Mussolini is. President Kemal has sent to the Duce's two sons packages of his private brand of cigarettes. The boys were visiting here with fascist scouts. One is nine years old, the other eleven.

No Wonder

NEWPORT, R. I.—There's considerable wonder as to who, if anybody, will buy Mrs. O. H. P. Belmont's $5,000,000 marble house, which is now on the market. It has ben idle in recent years because no billionaire would pay $20,000 rent for the summer season plus the enormous cost of upkeep.

Tech Opening Near, Decorations Prove

Fluttering college penants and ribbons of red and black, bedecking the downtown section impress upon the casual observer that the Tech opening date is nearing.

At the college finishing touches are being placed to the interior of the new engineering building and Business Manager Provence and his associates are rapidly clearing up their work to eb ready for a fresh start on the new term.

A substantial increase in enrollment is almost certain, officials of the college believe.

Summer Weather Hard On Nerves

Long hot days and nights are a strain on the nerves, often causing headaches, sleepless nights and general fatigue.

The safest and quickest way to overcome pain and restlessness is to take two teaspoonfuls of Capudine in a little water. It gives delightful relief by soothing the strained nerves. Being liquid, it acts almost instantly. At all drug stores; 30c and 60c sizes. (adv)

City Loans

One of our good customers told us the other day: "I have secured three loans in my life, and heretofore have had to wait thirty to sixty days for the money. You paid me the cash in three days after getting the abstract, I certainly appreciate that service."

This is characteristic of our service.

We also handle Farm Loans, lowest rates, best options. Fire insurance and real estate.

Chas. H. Read
Bush Bldg. Phone 824

The New Mode For Fall

Fall Display of what fashionable women will wear is noteworthy in its display of everything new in FROCKS ---- GOWNS ---- EVENING WRAPS! Superb in fabrics ---- delightful in Fall tones ---- charming in style and design. Copies of Creations of Paris' most notable designers.

Your Early Inspection Is Cordially Invited

W. J. Garrett

The very latest and most improved electrical appliances may be seen in our sales' department.

There are ever so many inexpensive electrical conveniences you can have in your home.

Why be without them?

TEXAS UTILITIES CO.
LIGHT POWER
ICE

THIRTY-TWO TECH GRID ASPIRANTS OPEN TRAINING TODAY

LARGEST CROWD IN HISTORY SEES YANKS WIN TWO GAMES

CAPT. WALKER OPTIMISTIC AS SEASON OPENS

FREELAND AND PAYNE, COACHES, TO WORK CHARGES HARD

With the most likely prospects in the history of Tech athletics, the Freeland-Payne training camp opened this morning with thirty-two hustling huskies on hand, primed for two weeks' of hard work before the opening of school on the 24th. The squad will work out twice daily, Coach Freeland announced this morning. The morning session begins at 9 o'clock and lasts until 11, and the afternoon practice starts at 4 and goes to 6.

"Everything looks fine," Captain "Handsome-Ransome" Walker said this morning in speaking of the prospects for the year and the condition of the candidates. Walker, himself appears to be in the pink of condition. The Matador captain was tossing the pigskin this morning with mid-season accuracy.

Others Are Coming

A number of men who have not yet reported have made it known that they will be in camp before many days. The number of candidates in camp is expected to swell beyond forty before the week is over. The men who were on the field for the initial workout are: Capt. Walker, "Ox" Reed, Doc Barfoot, Red Carpenter, Volney Hill, Dude Lassiter, Doug Smythe, Chubby Dewitt, Vaughn Corley, Elson Archibald, Dent Vinzant, Jess Lockhart, Sid Knowles, Amerald Payne, J. D. Waller, James Dallas, Jake Alexander, Glenn Coppage, Walter Burns, Bill McWilliams, L. B. Davis, Davis Pounds, Charlie Woolridge, Frank Emison, Henry Hempel, J. H. Tadlock, W. O. Jones, and Barker.

Work on the training quarters is progressing nicely; within a short time, the Matadors will have an up-to-date training room where all ailments will be treated by the trainers.

ST. EDS ELEVEN OPENS FOOTBALL TRAINING TODAY

(By Associated Press)

AUSTIN, Sept 10—With at least one letterman available for each position, Coach Jock Meagher today will begin training his St. Edward's University charges for their strenuous football schedule.

Foremost among contenders for berths on the Saint eleven are Sammy Dyer, halfback, and Al Sarafiny, center, co-captains. Dyer won all-conference honors last season.

Other lettermen expected back are Kilday, fullback; Parma, halfback; James, quarterback; Frisch, Hannan and Brotherman, ends; Wainscott, Vogt and Krause, tackles; Jewell, Hertenberger and Klein, guards, and Bourke and Estes, centers.

Line Is Proven

With the line from tackle to tackle of proven quality, Meagher will endeavor to mould a backfield which can hold its own with opposing Texas conference ball carriers. Although veterans will return to fill the wing positions, the Saint mentor was not satisfied with his ends last year and did a great deal of shifting.

Among the promising sophomore backs are Pigari, halfback and Sulak, quarter.

The schedule opens with a game with the University of Texas, Sept. 29. The remainder of the schedule follows: Oct. 6 Rice at Houston; Oct. 13 Texas Tech at Lubbock; Oct. 19, Southwestern at Georgetown; Oct. 27 Baylor at Waco; Nov. 3 Loyola at New Orleans; Nov. 10 Howard Payne at Austin; Nov. 16 Trinity at Temple; Nov. 23 Simmons at Abilene; Nov. 29 St. Mary's at San Antonio; Dec. 6 Daniel Baker at Brownwood.

MAJOR LEAGUE LEADERS

★ ★ ★

(By Associated Press)

NATIONAL

Batting: P. Waner, Pirates, .381.
Runs: P. Waner, Pirates, 129.
Runs batted in: Bottomley, Cards, 116.
Hits: P. Waner, Pirates, 206.
Doubles: P. Waner, Pirates, 18.
Homers: Wilson, Cubs, 30.
Stolen bases: Cuyler, Cubs, 29.
Pitching: Benton, Giants, won 23, lost 6.

AMERICAN

Batting: Goslin, Senators, .381.
Runs: Ruth, Yanks, 146.
Runs batted in: Gehrig, Yanks, 139.
Hits: Manush, Browns, 204.
Doubles: Meusel, Yanks, 41.
Triples: Combs, Yanks, 18.
Homers: Ruth, Yanks, 48.
Stolen bases: Myer, Red Sox, 25.
Pitching: Hoyt, Yanks, won 18, lost 3.

SOUTHWEST CONFERENCE GRIDIRON SQUADS, ALL WITH HIGH HOPES, TAKE FIELD FOR OPENING WORKOUTS TODAY

(By Associated Press)

COLLEGE STATION, Sept. 10.—An unusual amount of backfield material will be available to Coach Dana X. Bible when he starts selecting the team he will throw in the firing line in the 1928 Southwestern football campaign.

Early today saw half a hundred or more warriors at Kyle field taking their first workouts in preparation for the new season which opens with a game here September 22 with Trinity University.

Nine lettermen, eight of them members of the Southwest conference championship eleven of last year, will be among those reporting for duty. The remainder of the candidates will be composed of varsity squad men and members of the freshman and intramural teams of the last season.

Plenty Of Backs

Five lettermen, all of them with envious records for past performance, will be on hand to lead the fight for backfield berths. These are Dorsey, Borgess, Davis, Mills, and Colgin. Dorsey is the outstanding contender for the berth which Joel Hunt filled so capably last season, and Burgess plays equally well at full and one of the halves. The others are halfbacks. In addition to these men Bible will have Brooks Conover, who probably was kept from lettering last season by an injured hand, and several other promising candidates from the varsity squad and freshman team of last year.

Although prospects for the line are not as bright as those for the backfield, the Aggies have long been known for their strong forward walls, and it is quite likely that Coach Bassett will produce another fighting Aggie line.

Baylor Prospects Good Thus Far

WACO, Sept. 10 (AP)—Candidates for the Baylor Bears football team began coming in from all corners of the state Saturday night in preparation for the first workout of the 1928 season early today. Coach Jennings had half a hundred on hand at Carroll field when the athletes started limbering up.

The greatest problem confronts Jennings in fashioning a team will be the need for wingmen. Albert Lawter, Pampa, 185 pounder may be shifted to an end. That will leave Bullock as a possible substitute for the position. Unless Charlie Taylor shows more football he likely will not be found at his customary tackle position which he as held two years, and Gale Griffin, end last year, wil fill his shoes. That will leave an opening for some high powered youngster of promise.

Prospects for a sensational and speedy team look good. Jennings only hopes to put out a fighting, battling, ambitious ball club with the thought stored in the back of his head that there will be a chance to the crown in 1929.

Rice Coaches See Year Of Victory

HOUSTON, Sept. 10. (AP)—At no Southwest conference school will hope be brighter than at Rice institute, where a group of former Illinois university stars, headed by Claude Rothgeb, took command of the football situation today.

Indications are that around forty aspirants will be issued football togs for the first day's work. Lettermen in the group will be: Co-Captains George Murray of Newport, Tenn., and Joe Knippel of Fayetteville, Texas; Danny Allnoch of Houston, "Spud" Braden of Beaumont, Frank Blackstone of Houston, Roy Davis of Texarkana, Nick Hyde of Port Arthur, Bush Jones of Dallas, Lisle Payne of Louise, Frank Power of Edna, Ed Harting and Aaron Berger of New York and Al. Schoenfield of Houston.

While Rice prospects are not as bright as at Texas A. and M. Texas, Baylor and S. M. U., Coach Rothgeb is likely to turn out a team capable of giving the leading contenders plenty of trouble.

Mustangs To Work Long And Hard

DALLAS, Sept. 10 (AP)—It will be "dawn and dusk" for Coach Morrison's Southern Methodist University Mustangs who donned their moleskins today for first practice in preparation for the Southwest conference campaign.

About 100 candidates are to work two sessions a day, on starting before sun-up and lasting two hours and another to start at sundown and last until it becomes too dark to obey orders.

The Mustangs face the task of whipping into shape for a game just 18 days after they report. On September 22 they open their schedule against the Denton Teachers. On October 6, less than a month hence, they are slated to buck the famous Army mule on the plains of West Point.

Morrison received a jolt this week when four of the most prominent men of last year's freshman squad notified him they would not return. They were Jack Robertson of Hope, Ark.; Charlie Megarity, Beaumont; Jimmy Higgins, Dallas, and Howard Brown of Cisco.

More than half of the squad of 39 men counted upon as potential regulars saw service last year.

THE DOPE COLUMN

Texas League

YESTERDAY'S RESULTS

Shreveport 6-5, Dallas 2-3.
Wichita Falls 6, Fort Worth 5.
Waco 12, Beaumont 11.
Houston 4, San Antonio 1.

HOW THEY STAND

Club—	P.	W.	L.	Pct.
Wichita Falls	78	57	21	.731
Houston	77	49	28	.636
Shreveport	78	40	38	.513
Fort Worth	78	37	41	.474
San Antonio	77	35	42	.455
Dallas	77	34	43	.442
Waco	76	33	43	.434
Beaumont	77	24	53	.312

End season.

American League

YESTERDAY'S RESULTS

New York 5-7, Philadelphia 0-3.
Boston 3-2, Washington 2-5.
Chicago 10, Cleveland 1.
St. Louis 8, Detroit 6.

HOW THEY STAND

Club—	P.	W.	L.	Pct.
New York	137	90	47	.657
Philadelphia	138	89	49	.645
St. Louis	136	74	62	.544
Washington	139	65	74	.468
Chicago	137	64	73	.467
Detroit	138	61	77	.442
Cleveland	138	59	79	.428
Boston	137	48	49	.350

WHERE THEY PLAY TODAY

St. Louis at Cleveland.
Chicago at Detroit.
Boston at Washington.
Only games scheduled.

National League

YESTERDAY'S RESULTS

Chicago 2, Cincinnati 0.
Brooklyn 3, New York 2.
Pittsburgh 8, St. Louis 7.
Only games scheduled.

HOW THEY STAND

Club—	P.	W.	L.	Pct.
St. Louis	134	81	53	.604
Chicago	137	80	57	.584
New York	131	75	56	.573
Pittsburgh	136	75	61	.551
Cincinnati	133	72	61	.541
Brooklyn	134	66	68	.493
Boston	129	44	85	.341
Philadelphia	132	40	92	.303

Fifteen of them were letter men and five of them reserves.

Razorbacks Ready To Begin Drive

FAYETTEVILLE, Ark. Sept. 10 (AP).—Thirty five huskies, including eleven letter men, answered Coach Schmidt's call for pigskin material at the University of Arkansas today. The Porkers, to open their season within three weeks after the initial practice session, against "Ole Miss" at Oxford, Miss., will hit the dirt twice daily in preparation for their tough assignment mapped out for them in the Southwest conference race.

The Schmidt men will open hostilities on their own grounds with the Mountaineers of the College of Ozarks, October 6. They will be given the supreme test of the season when they face four conference foes in a row with only one of the quartet scheduled for Razorback field. The game to be played here will be on October 27 with Texas A. and M.

Arkansas' first conference foe will be Baylor university, the Bears and Razorbacks will hold their pow-wow at Texarkana, October 13. On the following week end the Razorbacks will again leave their own Ozark hills for the Texas plains where they will cross paths with Texas university eleven at Austin, October 20.

Arkansas will wind up the conference schedule a week later against the Tigers of Louisiana State university at Shreveport, La., as the feature at the annual state fair.

Longhorns Hoping For Good Season

AUSTIN, Sept. 10 (AP).—Determined to mold an eleven to remind followers of Longhorn teams of old, University of Texas grid mentors supervised the first official football practice here today.

Captain Rufus King, Austin, fullback, already has limbered up his muscles and Joe Sewell, Wills Point, guard and line captain, was expected to return from Europe Sunday.

Among those who were unable to await the call for official practice before reporting here were Eddie Beular, Beaumont, given an inside track for quarterback; Tommy Hughes, Texarkana back, Bill Ford, letter end from Dallas, Leo Baldwin, former Wichita Falls star backfield man, and Curtis Beatty, letter guard from Wichita Falls.

Clyde Littlefield, head coach, returned several days ago from two northern coaching schools ready for the starter's gun and both his varsity assistants already have reported. They are Marty Karow, former Ohio State backfield luminary and Bill James, a product of Centre.

Practices will be held twice daily, at least for the first few days. Two hours in the morning and an hour and a half in the afternoon will be the daily dose for the squad of aspirants.

MACKS FALTER A'S CHAMPIONS PLAY SMARTLY

MEUSEL HOMERS WITH BASES FULL; PIPGRAS HURLS SHUTOUT

By HERBERT W. BAKER
(Associated Press Sports Writer)

The New York Yankees have been sternly tested and certainly not found wanting.

While the biggest crowd in baseball history looked on, the world's champions ripped two victories from Connie Mack's Philadelphia Athletics yesterday, and bounced back into the American league lead.

Nearly 86,000 persons packed the Yankee stadium. Most of them came to jeer their one-time favorites. They remained instead to go wild while the Yankees tore into their only pennant rivals and downed them by scores of 5 to 0 and 7 to 3.

Athletics Over Matched

For the day at least, the Athletics were over-matched. Against the heads-up baseball the champions played the A's could make no progress. The double defeat sent the Yankees back into the lead with a game and a half to spare and a record of 15 victories over the Athletics in the twenty games the two teams have played thus far.

To New York fandom the double bill was as good as a world's series. Two hundred thousand sought to get into the stadium, and 85,265 succeeded. Of these, 81,622 were paid admissions. The former record total attendance at a baseball game was set at the Yankee stadium July 4, 1927, when 72,624 saw the Ruppert Rifles meet Washington in a double header.

Pipgras Hruls Shutout

George Pipgras, young right hander who seems to rise to the heights in a crisis, and Bob Meusel, the somewhat nonchalant left fielder, were the Yankee heroes of the day.

Pipgras gave the A's no chance in the opener, scattering nine hits in such a manner that the A's could not fashion a single run out of their collection.

Meusel won the second game when he clouted a home run into the left field seats with the bases filled in the eighth.

The real drama of the day came in the nightcap. After the Yanks had scored one in the first inning, Al Simmons put the A's into the lead with a home run with Cochrane on base in the sixth. Another filtered across in the seventh, giving the Mackmen a two-run margin that looked good since Rube Walberg was turning back the champions with ease. But the last of the seventh saw the Yankees tie the score and Walberg give way to Eddie Rommel after he had forced the tying run in with a walk. Rommel stopped the rally but it broke out again in the eighth with disastrous results. In this frame, a single by Koenig, Gehrig's double and an intentional pass to Ruth, filled the bases. Rommel worked the count to 3 and 2 on Meusel before Lanky Bob parked the ball in stands. The rest was anti-climatic. Waite Hoyt, third Yankee Pitcher, stopped the A's dead in the ninth and the game was over.

National Tightens Up

Meanwhile the National league race was tightening up. The Cardinals, bowing to Pittsburgh again, 8 to 7, saw the Chicago Cubs, who beat Cincinnati, 2 to 0, draw to within two and a half games of them.

The New York Giants suffered another shock to their pennant ambitions when Vance and the Brooklyn Dodgers beat them, 3 to 2.

Rest of the field in the American league continued their battle for the berths below the Yankees and the Athletics.

The Chicago White Sox, beating Cleveland, 10 to 1, reached the .500 class for the first time this season. The St. Louis Browns, sure of third place, scored four runs in the ninth to beat the Detroit Tigers, 8 to 6 in the last game of the season between the two teams. At Washington the Senators were held to an even break by the Boston Red Sox who won the first game 3 to 2 and dropped the second, 5 to 3.

MAJOR LEAGUERS PURCHASE MINOR LEAGUE TALENT

NEW YORK, Sept. 10 (AP)—The management of the Brooklyn National League baseball club has announced it had acquired the services of three pitchers, Norcrum Rauch and Clyde Dudley, now with Atlantic and Cy Moore from Macon, Ga. The men will report in 1929.

Pirates Buy Two

PITTSBURGH, Sept. 10 (AP)—Purchase of Third Baseman James Stroner and Outfielder Carl Frey from the Wichita club of the Western league is announced by Pittsburgh National league club officials.

Money, the amount of which was not announced, and outright assignment of Third Baseman George Gottleber, under a Pirate option, were given for the Western leaguers.

GOOD-BYE, OLD SUMMER TIME!

NEA Philadelphia Bureau

Yes, summer is about over! Here's the proof—a bunch of Georgetown University football candidates all tangled up during practice at Wildwood, New Jersey

ROUGH COURSE AT NEWTON INDICATES THAT NATIONAL AMATEUR GOLF DERBY WILL BE MAINLY AN ENDURANCE TEST

BY BRIAN BELL
Associated Press Staff Sports Writer

NEWTON, Mass., Sept. 10 (AP)—The 32nd National Amateur Golf championship of the United States may develop into an endurance test before all returns are in Saturday night. Start of the classic today found indications that it might be a survival of the fittest physically rather than a matter of unadulterated golf. Only the stoutest hearted of the nation's best amateur golfers looked without trepidation on the hills of Brae Burn, a course that will absorb a lot of climbing.

The final practice period brought many players to the last green with dragging feet, and a football player, accustomed to taking his recreation with no appeal for quarter, announced after a mere 18 holes that he was going to bed immediately to rest for the qualifying rounds today and tomorrow.

Jones Is Ready

The sun-bronzed Bobby Jones, three times champion and medalist for two years in a row, seemed trained to the minute for the test that is to determine if he is to take his place alongside Jerry Travers, who for 15 years has been the only golfer to win the amateur four times.

Many experienced observers thought 160 for the 36 holes would win the right to remain in the match play competition, restricted to 32 players. These will be determined by 18 holes at medal play today and another 18 tomorrow.

Jones Qualifies

BRAEBURN COUNTRY CLUB, NEWTON, Mass., Sept. 10. (AP)—Rallying on the final holes, after a ragged start in defense of his National Amateur golf title, Bobby Jones completed the first 18 holes of the qualifying round today in 77, five over par. He took 40 on the first nine but equalled par 37 coming in.

CATS EMBARK ON SAND LOT JAUNT AS SEASON ENDS

(Special To The Journal)

FORT WORTH, Sept. 10—The Fort Worth Panthers, their season over, launch a barnstorming tour of West Texas tomorrow with the leading amateur and semi-pro baseball teams of that section. Beginning at Olney today, the Cats will meet a picked team of semi-pro players and the following day they will play in Truscott. Next they appear in Estelline.

Then Panthers will appear in Wellington, the home of Eddie Moore, fleet-footed center fielder of the Cats, on September 13, 14 and 15. The next date is at Littlefield on Sept. 20. On the 22nd and 23rd the former Dixie Champs will play in Tahoka. Efforts are being made to card games with other West Texas clubs on the open dates.

With the exception of Manager Jake Atz, practically the entire Fort Worth team will make the tour.

Eaton Will Boost Boys Clubs, Fair

To organize boys' club work for the season and to line up fair exhibits, County Agent D. P. Eaton will visit the various rural schools of the county during this and the coming weeks, he stated yesterday.

Entries from some of the boys in the state ton-litter contest, for which valuable prizes are offered, is expected by Mr. Eaton in the ensuing week or two.

Postoffice Man Is To Locate In City

Paul H. Childers, postoffice inspector for eighteen Panhandle and South Plains counties, has been stationed in Lubbock and he will make his regular trips of inspection from this city.

Mr. Childers comes from Baltimore, Maryland.

Nutrition Booth To Be Feature Of Fair

A nutrition booth is to be operated by the demonstration clubs of the county, in cooperation with the County Federation of Women's clubs, at the fair this year, Home Demonstration Agent Louise Baird pointed out yesterday.

Who's Who among GRID LEADERS

By NEA Service

TUSCALOOSA, Ala., Sept. 10.—Eight conference and one Big Ten eleven compose Alabama's schedule this year and cause Wallace Wade, coach of the Crimson Tide, to say this of his opponents:

"Any team on our schedule will be capable of winning from us this year and it means that we will have to play our best each game to keep from losing, and even then we may not be able to win."

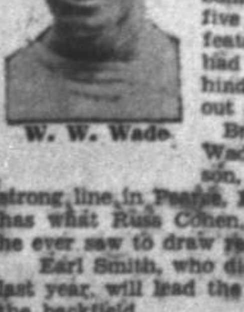

W. W. Wade

Earl Smith

Don't think, however, that each opponent to face Wade's eleven this season will win. The Crimson eleven won't be a complete washout. In fact, it should win a majority of its games easily this year.

Wade has seen his team at Alabama defeated only seven times in five seasons, and four of those defeats came last season when he had a green backfield playing behind a veteran line that didn't put out every game it should have.

Brasfield, Holm and Hicks are Wade's veteran backs of last season, and he has the nucleus of a strong line in Pearce, Hagler, Skidmore and Captain Smith. Wade also has what Russ Cohen, L. S. U. coach, calls the best freshman squad he ever saw to draw reserves from.

Earl Smith, who didn't hit the heights of stardom because of illness last year, will lead the Tide eleven. He plays end, but is used some in the backfield.

Smith is a powerful blocker, an unusually sure tackler, and a fighter. He should make the team a splendid leader. His home is in Haleyville. He is 21 years old and weighs 170 pounds.

Alabama, for the first time plays a Big Ten eleven this fall, meeting Wisconsin at Madison on November 3.

TEXAS LEAGUE CURTAIN GOES SLIDING DOWN

SPUDDERS AND BUFFS, SPLIT WINNERS, TO MEET IN SERIES

The Wichita Falls Spudders, second half champions of the Texas League, wound up their 1928 campaign in Fort Worth yesterday by defeating the Panthers 6 to 5. Tut Jenkins' home run in the eighth frame broke a 5-all tie and copped the final game for the Dixie Champions. Jake Atz, veteran manager of Panther town, responded to the urgent demands of the fans and sent himself in to pinch hit for Cobb in the ninth. The result was a short pop fly to shortstop, making his season's average .000.

The Houston Buffs, first half champs, likewise closed the season with a win, defeating the San Antonio Bears 4 to 1. Dick Whitworth was at his best, limiting the Bears to five hits. At Beaumont, the Exporters ran true to form and lost a closely contested game to Waco 12 to 11. Three of the Cub markers came across the plate when Catcher Buzz Phillips let the ball get away from him on a throw-in.

Shreveport clinched third place in the league by taking both ends of a double header from the Dallas Steers, 6 to 2 and 5 to 3. Joe Brown was credited with winning both games although he pitched but few innings of both games. The second contest was called at the end of the first half of the sixth on account of darkness.

DALLAS, Sept. 10 (AP)—Members of six Texas League clubs were scattering today, a season of futile effort to win the championship behind them, while the two leaders of the circuit took a breathing spell and girded their loins in preparation for the five-game play-off between the first and second half winners.

The Wichita Falls Spudders, last year's Dixie champs, who romped to an easy victory in the second half which ended yesterday, repaired today to their bailiwick to await the advance of the Houston Buffaloes, first half champs, with whom they clash in the first game of the playoff series Wednesday.

Postal Test To Be Held On Saturday

The postal clerk-carrier examinations will be held next Saturday morning at the high school building at 9 o'clock, according to C. H. Peek, secretary of the local examining board, who will have charge. These examinations are given for the benefit of applicants who are seeking positions as postal clerks or city carriers.

Lykes Property In Houston Is Burned

Mr. and Mrs. Oscar Lykes were called to Houston the latter part of last week by the burning of a large home which they owned there. The home, which was formerly owned by Mr. and Mrs. J. Cline Moore, had been made into an apartment house. It was burned to the ground, and was only slightly covered by insurance.

LOST!

Bag of currency and change, in City of Lubbock, Sunday morning. Finder return to D. N. Leaverton. Reward. No questions asked.—D. N. Leaverton.

Tennis Stars Open Chase For Laurels

FOREST HILLS, N. Y., Sept. 10 (AP)—America's greatest tennis prize—the national singles championship—today was awaiting a new owner from among the 64 knights of the court starting a battle for it that will end next Saturday.

Rene LaCoste, the French ace who won the title in 1926 and 1927, could not reconcile business interests with a defense of his championship and so elected to let it go by default.

Rene voluntarily let the title slip from his fingers but there's another Frenchman, Henri Cochet, ready to grab it.

Pre-tournament discussion seems to boil itself down to who will be runner-up to the little Frenchman.

Wall Street is lining up behind Hoover or Smith this year, making politics a burning issue on the Stock Exchange.

Avalanche-Journal want ads brings results. Phone 13 or 14.

TOM MOORE CIGARS

SAVE THE SURFACE AND YOU SAVE ALL

IN your effort to create in your home the most pleasing tasty and beautifying effects in wall coverings and woodwork finishes you are offered a great advantage through the splendid and extensive variety we have to submit to you and our schooled judgement and experience in planning. Our consultation service is tendered to you without obligation on your part.

BRIGHTEN UP NOW

Hilton-Sansom Paint & Paper Co.
1219 Ave K. Phone 1027
Largest and Most Complete Paint Store on South Plains

Phones 1380 1381

They're Refreshing

Along in the middle of the afternoon when your "pep" is at a minimum, drop in and refresh yourself at our fountain. Good drinks mixed the "know how" way with finest quality ingredients used.

JOHN HALSEY DRUG STORE
Ellis Bldg.

Phone 1046

HENRY TUBBS GARAGE

Let us fix the repairs on your car in our well equipped Garage on

1007 Ave H
Don't Worry

YOU WON'T FALL IN A FAINT WHEN YOU SEE OUR BILL

HELPFUL HINTS *for* HOME BUILDERS

A home built the way you want it-that's the way to get more pleasure out of home life. In addition to the satisfaction of owning your own home, real estate in Lubbock is an investment that will surely and steadily increase in value.

On this page you'll find helpful hints to home-builders-ideas-plans-contractors, etc., that make it easier to build a home than pay rent.

Caloric Gas Ranges

Gives satisfaction that tends to delight every member of the family. Results are all ways the best, service you cannot afford to overlook.

5 Burner $42.49
5 Burner $24.49

ACORN STORES INC.

ART FOR EVERY HOME
Lubbock Art Shop
Phone 1421 1013 Ave J

Decorators Studio
Fredda Spikes Hunt
Elizabeth J. Vickers
Drapering
Upholstering
Lamps
Gifts
Interior Decorating
Phone 722
1906 13th Street

Guaranty Abstract and Title Co.
Phone 420 1014 Ave. T

Thompson & Co.
Lubbock Art Stone Works
Cement, Brick, Art Stone, Floor Tile, Roofing Tile, Garden Furniture, Fountains, Mantels, Sand, Gravel and Builders Supplies.
Office and Yard Fifth Street Between Ave Q & O on Santa Fe Switch
Phone 484-J Lubbock, Texas

14 YEARS QUALITY LEADERSHIP
Kelvinator
ELECTRIC REFRIGERATORS
Kelvinator-West Texas Co.
1010 Broadway Lubbock, Texas

LONG LEAF PINE
Is the best Lumber Milled
We specialize in this wood for
That Reason
LUBBOCK LUMBER CO.
Phone 1510 324 Avenue Q

FOLLOW---
Tom Jackson—General Contractor
ON THE ROAD TO HAPPY HOMELAND
Builders of Best Homes
Plans and Estimates Furnished
PHONE 1014-206 LUBBOCK, TEXAS

NEW MIRRORS MADE TO ORDER -- AUTOMOBILE GLASS -- OLD MIRRORS RESILVERED
Welmaker Glass & Mirror Works
1010 AVE. J "EVERYTHING IN GLASS" PHONE 1615
LUBBOCK, TEXAS
WE NOW HAVE A SHIPMENT OF BELGIN MIRROR GLASS, TELL US YOUR MIRROR WANTS

NEW SAND PIT
HIGH GRADE SCREENED SAND
NOW READY FOR DELIVERY
Phone 484-J Lubbock, Texas
THOMPSON SAND CO.

—WEEKLY HOUSE PLAN—

"JUST A COTTAGE SMALL—"

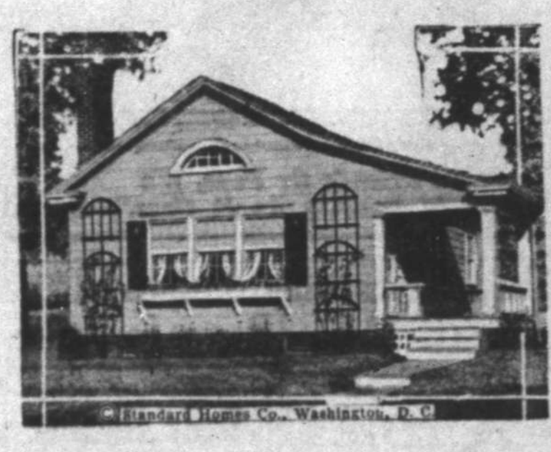

© Standard Homes Co., Washington, D. C.

"JUST a cottage small," but it is so attractive that it inevitably must start those fancies young men have in springtime!

As a matter of fact, The Woodside is an ideal home for the newly married couple. Cosy inside, with its comforts packed into small space, charming outside with green shutters against its whiteness, it would seem to give marriage a much better start than could any apartment or two family house.

There is a Murphy bed in the living room that can be opened to accommodate guests.

This living room is extremely spacious for such a tiny nest. One end sports a deep fireplace nook, just the place for a young couple to enjoy winter evenings. The kitchen furnishes all those conveniences which are so invaluable in saving the young housewife's time and energy for other things.

There's a back and a side porch here too. And, if more room is needed, an extra bedroom can be had whichwill be convenient to the bathroom, opening off the little center hall.

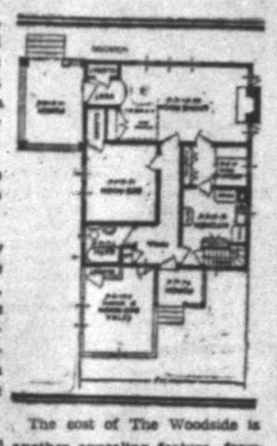

The cost of The Woodside is another appealing feature—from $3000 to $4000. For further information write the Standard Homes Bureau, Colorado Building, Washington, D. C.

Anthony & Co.
Plumbing—
Heating—
Gas Fixtures—

BETTER PLUMBING
Phone 467 1212 Avenue G

Electricity
Home to the Modern Housewife
TEXAS UTILITIES CO.

COLUMBIA RECORDS
We have the latest new hits; every thing that is foremost in record production of today will be found in our stock.
Come down and play over our latest selections.
W. L. MEIER MUSIC CO.
Lubbock—Phone 1426—1008 Broadway
Plainview—608 Broadway

Restricted Subdivisions
O'NEALL TERRACE, HIGHLAND PARK, HIGHLAND HEIGHTS, O'NEALL TERRACE ANNEX AND SUMMER HILL
Chas. F. O'Neall, Realtor
Phone 236 215 Texas Ave.

Brick Adds Dignity To The Home
Vernon Williams Company Inc
The Brick Men
Face Brick
Fire Brick
Common Brick
Hollow Building Tile
Mortar Colors
Phone 533 514 Myrick Bldg.

Modern Lighting Fixtures
Adds Beauty to the Home
Hope Electric Co.
Phone 119 Three Doors East of Western Union 1004 13th St.

LOANS
Residence
Business
Apartments
MONTHLY AND TERMS LOANS MADE TO SUIT YOUR CONVENIENCE
Attractive Rates and Terms
Prompt Inspection and Closing
C. J. NORTON
216 Myrick Bldg. Phone 202

Lincoln Climatic Paints
Add to the attractiveness and value of your property, giving that degree of satisfaction that comes with use of a product that is of unquestioned quality.
Hilton-Sanson Paint & Paper Co.
1219 Avenue K Phone 1027

USE NUTMETAL WEATHER STRIPS For Windows and Doors
Shut out bad weather—
Shut out colds, draughts rain and snow—
Keep out dust and noise—
Inexpensive, Quickly Installed
On the Job Continuously rain or shine.—
Cold Weather or Warm Weather—
They are Permanent and Economical—
LUBBOCK SASH & DOOR
PHONE 1842

LUBBOCK JOURNAL
By THE AVALANCHE-JOURNAL PUBLISHING COMPANY
1211 TEXAS AVENUE
Member of Associated Press
Published Every Afternoon Except Saturdays and Sundays, and consolidated on Sunday morning only in the Sunday Avalanche-Journal

TELEPHONES
13 or 14—Private Branch Exchange Connecting All Departments

Derrance D. Roderick.....Publisher
Charles A. Guy.....Editor

Entered as second-Class Mail Matter at the Postoffice at Lubbock, Texas, according to the provisions of the Act of Congress of March 2, 1879, and under the ruling of the Postmaster General.

NOTICE TO THE PUBLIC
Any erroneous reflection upon the character, standing or reputation of any person, firm or corporation, which may appear in the columns of this paper will be gladly corrected upon due notice of same being given to the editor.

The Associated Press is exclusively entitled to the use for republication of all news dispatches credited to it or so otherwise credited in this paper, and also the local news published herein. All rights of republication of special dispatches herein are also reserved.

SUBSCRIPTION RATES
Sent anywhere by mail or in the city limits by carrier, for Six Dollars per year, payable in advance.

Advertising Representatives
The Texas Daily Press League, Dallas, Kansas City, Chicago and New York.
Advertising rates upon application

The Journal is an independent Democratic newspaper, supporting in its editorial columns the principles which it believes to be right and opposing those questions which it believes to be wrong, regardless of party politics; publishing the news fairly and impartially at all times.

Thought For Today

Yet man is born unto trouble, as the sparks fly upward.—Job 5:7.

Tribulation will not hurt you unless it hardens you and makes you sour and narrow and skeptical.—Chapin.

Within Us

Alexander Pope in one of his heatly worded lines, remarked that "the proper study of mankind is man."

Trying to trace the causes of human behavior is fascinating. What makes people do as they do? Why is such and such a man a good citizen for a score of years, and then, abruptly, an embezzler or a thief? What are the mysterious forces that fill the human heart, silently, year by year, until suddenly they cause an unlooked for explosion?

The papers printed an interesting picture the other day; a picture of a California Chinese, Loy Yoeng, who had been a cook on a ranch. Loy had been well behaved and quiet enough for years; but one day, without any apparent reason, he went on a frightful rampage with a gun. Before he was captured and disarmed he had killed 10 persons.

The picture showed a rather slight, composed man of placid appearance. His face had an expression of quiet repose. Whatever his secret may be, it will never be betrayed by anything any one can see in his eyes. Dumb, uncomprehending and puzzled, this stolid Chinese cook will never explain or protest. And we will never know just what made him fly into such a strange, incomprehensible fury.

It is easy enough to make conjectures. A Chinese cook on a California ranch can hardly have a very good time of it. Beneath his surface placidity he may suffer great woes and nourish grandiose schemes of revenge. Yet we cannot find out. In due time Loy Yoeng will be executed and forgotten; but before that happens we should like to know what ailed him.

His is an extreme case. Yet, basically, it is like all others. We never know what moves our fellow citizens. Locked in every man's breast there are struggles, defeats, disappointments and outlandish hopes enough to amaze us if we could see them. They ferment together and produce unlooked-for reactions; a Judd Gray helps a woman murder her husband, a Jesse Smith kills himself when at the height of worldly success—and all we can do is ask "Why?"

There are musky depths in human nature. Strange fires can smoulder in them and produce startling conflagrations and explosions. We can seldom understand just why people do the foolish, criminal, bizarre things they do. But we might at least bear in mind always that we do not know the whole story. We can reserve judgment and have, if not understanding, at least a measure of sympathy.

On Bicycles

This modern age may have its faults, but it has at least accustomed us to new and outlandish varieties of crime.

We have robbers who speed about in autos, gangsters who fly in airplanes and dromp bombs, thugs who use machine guns, and second story men who are familiar with the mysteries of chemical warfare. All of the latest inventions have been turned to account by the underworld.

It is refreshing therefore, to read of the exploit of a certain colored holdup man in New York the other day. This gentleman disdained all modern conveniences; he went about his business on, of all things, a bicycle. And he got away with it!

He rode up to a cigar store, dismounted, went in and took $92 from the clerk, leisurely strolled out, got on his wheel and pedalled away. And though four taxicabs pursued him he gave them all the slip.

Banditry is a fearsome thing; but if there have to be bandits, and some of them have to escape, we hope this mid-Victorian cyclist-robber can be one of the lucky ones.

THE PLAINSMAN Says:

That Girl on Broadway says experts have decided that 18 is the dangerous age for girls but the dangerous age for men is any time some woman decides she wants him for her own.

* * *

The presidential campaign, heretofore carried on through curbstone and front porch channels in this particular section, bids fair to play an important part in the life of Lubbock and the South Plains—at least until the ballots are counted and the results announced on the seventh day of November. These next few weeks may prove perilous times unless leaders of the rival camps take care in the way they boost their candidates and those engaged in following the leaders choose well their words.

* * *

Although he felt that the hope was a vain one, The Plainsman wished fervently that neither the "regulars" or the "antis" would organize in this county or this section. However, the announcement that the "antis" had organized was followed immediately by the statement that the "regulars" had some plans of their own and we may be sure that campaign oratory will soon be thundering from the stumps here and there over the thirtieth senatorial district. Campaign thunder and stump oratory in itself is not dangerous. It is the aftermath of bitter political struggles which hurts.

* * *

How any individual votes or how any section of the country votes in a presidential or any other campaign, as this writer sees it, is nobody's business. But should rival factions, whether they be political or otherwise, become in such tense competition that they affect the general public then it becomes everybody's business.

* * *

Lubbock and Lubbock county have been lucky in the matter of factions but some of our neighbors have not been so fortunate. Since nothing breeds factionalism like politics we should be careful to see that the rivalry is held down to political questions only and that it is not permitted to spread into other fields.

* * *

After all, the biggest problem which confronts this city, county and section is not the election of a president but the building of a larger, more powerful economic empire. Team work, as we all know, is essential if progress is to continue unhampered. For that reason The Plainsman hopes that the presidential campaign as staged by all three factions, the "regular democrats," the "anti-Smith democrats" and the republicans, be kept upon a high plane—on the issues rather than one of personalities.

* * *

These are not idle words. They are of practical import to every man and woman in this section. In ten, fifteen and twenty years from now it will matter very little to us, as citizens, whether the county and South Plains went for Al Smith or for Herbert Hoover. But it will matter a whole lot to us if our section-wide campaign of progress and advancement is ahead or behind the time that it should be.

* * *

Let us all remember, then, in the hectic weeks which face us now, that we have our own personal problems to solve, that we have local and sectional problems which are more acute than our national ones. Let us remember that a "house divided against itself" cannot stand. We will all be glad if we do.

* * *

There once was a flier named Payne,
Who went up for a flight in his plane.
But his wings crumpled down
And he fell to the ground
And said Payne this playne gives me a pain!

* * *

That Man on Avenue Q says he sees where Chicago will have a 75 story building, proving that the Windy City will go any length to get away from machine gun fire.

* * *

Representative farmers from eleven South Plains counties have spent today at the State Experiment farm, located a short distance from the city, and practical talks, discussions and demonstrations have featured problems which face the average farmer of this section. Such activities are good for any section and are particularly good for this one due to the fact that the country is young and there is much that the farmer needs to know in order to operate with the maximum efficiency.

* * *

The experiment station means a great deal more to Lubbock and the farmers of this vicinity than the average man realizes and the work which Superintendent Don Jones and his aides are doing is more far-reaching than those of us who live in town may think. State money spent in carrying on work such as the experiment station does, is as well spent as any public fund and far better than most of them.

Coffins can be bought for 65 cents in Paris. Trying to catch a little tourist trade from Scotland?

Excelsior!

"Without-Or-With, Offense To Friends Or Foes, We Sketch Your World Exactly As It Goes,"—Byron

Both Democrats And Republicans Deftly Side-Step All Mud Slinging And Each Has A Good Reason For Actions

BY RODNEY DUTCHER
NEA Service Writer

WASHINGTON, Sept. 10.—One pretty obvious in this presidential campaign is that the professionals are going to keep away from the Tammany issue.

Rodney Dutcher

It's all right for the guerillas, the camp followers and the unofficial spokesmen to yell blue murder because the Democratic candidate is a grand sachem of Tammany Hall, but the boys who occupy official positions of responsibility will find other subjects to discuss.

Apparently there is something almost like a gentleman's agreement in effect, based on the theory that pots which live in black houses shouldn't call kettles black.

For the sad truth is that despite the unquestionable probity of the two presidential candidates and despite the undeniable obiter sentiments expressed in both major party platforms, both tickets must depend very importantly on the support of political machines which, if they are not corrupt, are commonly supposed to be.

However firmly they may be convinced of the wickedness of Tammany, the Republican campaigners, are faced by the painful fact that in recent years it has been the wickedness of Republican machines in big cities which has been getting all the publicity.

It is quite true that one cannot go many years back into Tammany history without being forced to call for oxygen tanks, but it is also true that Tammany in recent years has kept its face washed regardless of what anyone might suggest about its neck.

One hears some funny things about Tammany's habits in presidential years, about the late George Brennan's tactics in Chicago, about Tom Taggart in Indiana and about the Democrats in Boston, but it has remained for the Republican machines to prove themselves definitely as bad as painted.

All this, of course, does not indicate any downright iniquity on the part of the national political organizations, nor does it mean that the candidates are responsible for the nature, of the support they have to have. But it does show why the Republicans probably will continue to go light on Tammany Hall and why the Democrats, in turn, will not go to publicly poking into the sewers of its rivals.

Both candidates are on record against some of the worst features which figure in the strength of their own parties. Governor Al Smith, if he has not completely renovated Tammany, has at least been given credit for fearless measures which have wiped off considerable mud and strengthened its self-respect.

For many decades Tammany engaged in an unholy alliance with the New York saloons, but now Smith has come out most emphatically against at return of the saloon under any condition.

Hoover, meanwhile, is reported to have decided to clean up the scandalous state of the Republican party in the south, which lives only on patronage—bought and sold—and is useful only to supply delegates of more or less easy virtue for manipulation at national conventions.

One suspects that the dignified Republican candidate writhes inwardly as often as he hears or reads the suggestion that he owes his nomination to the notorious Mr. Vare of Philadelphia, the corrupt doings of whose machine has lately been aired before a Senate committee.

He undoubtedly wishes that his party had been able to get along without the Thompson-Crowe machine in Chicago, with its pineapples and sluggers. And it is not unlikely that he sometimes worries whether any man can depend on the Watson machine in Indiana.

His managers, meanwhile, probably are thanking their stars that Tammany, now almost pure by comparison, spent so many years building up a national reputation which still causes some good people in remote sections to shudder at the mention of its name.

Otherwise the Democratic orators would be quite free to talk about Chicago, Philadelphia and Indiana.

With Our Contemporaries

CONFIRMED CRIMINALS

Recently three robbers attempted to hold up a branch of an important bank in a northern California city. During the robbery one of them shot and killed a teller who did not obey orders with sufficient alacrity to satisfy the thug.

Fortunately the three were captured when the car in which they were escaping crashed into a truck. And the fact appeared that all of them were old offenders with continous records for felonies in Pacific cities.

The record of the killer embraced an eight-year sentence for robbery, an escape from prison and identification for a previous bank holdup. He was also wanted for robbery in Los Angeles.

The second member of the trio had to his credit conviction for assault with a deadly weapon, an arrest as a bank robbery suspect, and an escape from authorities while being taken to answer for the charge.

The third thug, not to be outdone, had demonstrated his ability by an arrest for attempted burglary a sentence on another burglary charge an arrest for robbery, and another arrest.

Laws similar to the Baumes laws in New York state would mean life imprisonment for confirmed criminals of this type, upon fourth conviction for a felony. They could not be turned loose, time after time, on a helpless public. Anti-pistol legislation, which would prohibit the law-abiding citizen from owning a gun on the theory that such measures would tend to prevent crime, would in no way deter this type of law-breakers from dealing death and destruction while perpetratings their unlawful acts. Let us tighten up the laws affecting criminals rather than those affecting the home owner or lover of sports.—Slatonite.

There is an increase in crime, it would seem, and it is a mighty hard problem to solve. After one has commenced a career of crime it would seem that it is hard to stop it, and the United States is paying a tremendous price for it. Not only is the cost of the damages done, and the lives of people are taken almost daily by criminals, and crime, but the cost of persecution, and the cost of keeping prisoners, and prizons, is tremendous.

There will be an ever increasing amount of it till the American people establish some system of punishing criminals so that they will realize that there is a penalty for their misdeeds. We are not capable of telling those who make the laws are what kind of laws to make, or the kind of punishment that will have a greater tendency to stop it, but we are of the opinion that we are working at the wrong end of the criminal's career. We believe that we should spend more money on education, and more money in training the youth of the land, and there would be a great reduction in the number of criminals. We could spend one hundred times more than we do on crime. It works on the old adage that a stitch in time saves nine, and an ounce of prevention is better than a pound of cure, etc.

In Chicago most of the butter and egg men seem to have become yeggmen.

Daily Almanac

Unsettled

WEST TEXAS: Tonight and Tuesday, unsettled, probably local showers in southeast portion.

EAST TEXAS: Tonight and Tuesday, unsettled, scattered showers.

LOUISIANA and ARKANSAS: Tonight and Tuesday, partly cloudy.

OKLAHOMA: Tonight and Tuesday, partly cloudy, somewhat unsettled.

Judging by some of the building jobs we have seen lately, the bricklayers spend their off days watching chess matches.

Avalanche-Journal want ads brings results. Phone 13 or 14.

Flapper Fanny

There's always plenty of it, but nevertheless love is a neckonomic waste.

Swan

In New York

By Gilbert Swan

NEW YORK, Sept. 10—Some late summer notes gleaned here and there about New York:

There is a store that, aside from its cut-rate sales, boasts that it refunds or makes right anything found not up to expectations. One hot day a little old lady timidly asked the floor walker where they kept their gold fish. Receiving directions she stopped at a counter where gold fish swam in tanks, reached into a battered old black purse, pulled out a little lace handkerchief and unwrapped it to show the waiting saleslady a dead gold fish.

"It was dead when I got it home" the little old lady looked up over her spectacles. "Can I please have another?" She got it.

* * *

On the east side, under the Third Avenue elevated, several stores fill their windows with their specialty, big, square, hard pillows, with wearable red covers. They range in price from small 59-cent ones to almost a dollar. So many of them dotted the windows for a few blocks that curiosity overcame us. Inquiring their use, we discovered that they are "fire-escape and window ledge pillows." In other words, women living in tenements buy them, one apiece for the whole family, so they can lean on the window ledge or the fire-escape comfortably, and watch the life in the street below of an evening.

* * *

Monogrammed teeth are among the season's personal accessories, it seems. The wife of a chauffeur, a sweet-faced young woman in her 30's with a Scottish accent, was in a local hospital for an operation. When the nurse came along the first night she asked for a glass of water to put her teeth in. The nurse started to help her, when she exclaimed:

"Please be careful of them. You see, they are gifts from my sister and my brother-in-law who are dentists in the old country."

Upon close examination it was seen that the upper set had on them, "With love from Janet," and the lower set, "To Jean from Tom."

* * *

One hootch addict that might be able to give information to Mrs. Willebrandt is a certain "Mr. Dooley." We might add that he is a parrot. Ten years ago he had a severe case of pneumonia and was pulled through by being given vaporized liquor. He seems to have acquired a regular taste for liquor, for no one can bring a bottle of it near without his screetching until he gets a whiff. But Mr. Dooley insists that it must be good. Recently he was given some hootch alleged to have been purchased in a night club and he refused it.

This same Mr. Dooley has figured in many interesting incidents. Once, bringing him back from abroad, his mistress had difficulty in getting him by the customs man at the Canadian border, who insisted that he was an English bird. Mr. Dooley seemed to sense trouble, for in a cheerful tone he began to sing the old song, "I'm Mr. Dooley, the greatest man the country ever knew," an American song in vogue when he was born early in the century. The customs man was convinced, without further argument.

* * *

The age of sex equality seems to have dawned on the great White Way. A new version of the old sandwich man appeared when a girl, rigged up in a smart walking sign-board, stepped onto Broadway with flaming signs front and back and a tall orange stovepipe atop her golden bob—all advertising some-known lozenges.

GILBERT SWAN.

Fall Weather Fails To Halt Swimmers

Despite the advent of fall, the city swimming pool in Tumble-N park is still attracting a large number of swimmers.

The pool will remain open so long as patronage justifies it, City Manager McCleary stated.

BANK ROBBER IS IDENTIFIED

MAN HELD AT ARDMORE ONE OF SLAYERS, IS CITIZENS' BELIEF

(By Associated Press)

ARDMORE, Okla., Sept. 10.—Five citizens of Lamar, Colo., positively identified Floyd Jarrett today as one of the four men who robbed a Lamar bank last May with a loss of four lives, it was announced by Sheriff Ewing C. London of Carter county, Oklahoma.

Sheriff L. E. Alderman, of Prowers county, Colorado, was in Oklahoma City today arranging for an extradition hearing at which Jarrett's return to Colorado will be sought. The hearing will be held before Gov. Henry S. Johnston tomorrow.

At a habeas corpus hearing here Saturday, three witness testified Jarrett was in Ardmore and Carter county the day the bank was robbed.

Children's Colds
Checked without "dosing." Rub on
VICKS VAPORUB
OVER 21 MILLION JARS USED YEARLY

KING EDWARD
An Excellent Cigar Five Cents

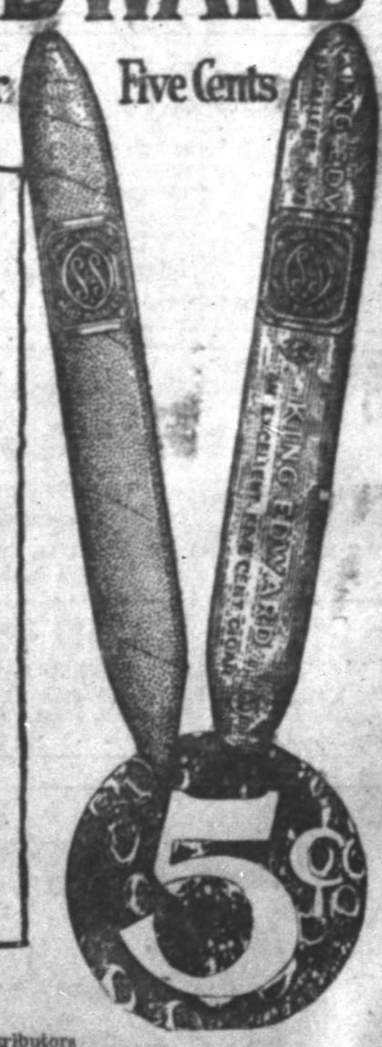

King Edward Cigars are clean, fine, fragrant smokes — and always fresh because they're foil-wrapped.

Made in one of the most modern cigar factories in the world —of the finest tobacco grown. Quantity production makes the low price possible.

You'll enjoy the delightful aroma of King Edward Cigars. Try one today.

Distributors
H. O. Wooten Grocer Co.,
Brannon Signaigo Cigar Co.,
Dallas, Texas

DAWSON COUNTY CAMPAIGN WILL HALT PEDDLERS

LAMESA, Sept. 10 (Special)—An organized effort will be put forward in Lamesa and Dawson county to stop peddlers and transient merchants to this section. It is pointed out by the officials of the retail merchants that the citizenship has become worried to such an extent of the peddler nuisance, that strong co-operation will be given the organization in stopping such. The association is also advising merchants and busines men of certain crafts that is beginning to influx the section. According to officials of Retail Merchants Bureau here all graft schemes will be aired and prosecuted according to law. Association officials declare that they want this section settled with good reliable permanent tax paying people.

Among the supplies carried along on the Byrd expedition to the South Pole were listed: 1000 gallons of grain alcohol, 400 gallons rum, 100 gallons of port wine, 100 gallons of sherry, 100 quarts of champagne, 400 gallons of whisky, and say, did you read that thousands of volunteers had to be turned down?

A man owes a lot to his wife, with a house on it.

LOTS OF NEWS

* * *

Cal Says Few Words But Reporters Are Kept Busy

SUPERIOR, Wis., Sept. 10. (AP)—Although President Coolidge, during his three months in Wisconsin has not varied from his practice of saying little, much has been said about him by the press association and special correspondents. Approximately 600,000 words have been sent out by wire from Superior, it was estimated today.

The total is less than half the amount sent from the Black Hills last summer when the President issued his famous "I do not choose to run" statement, containing thirteen words. Eighty thousand words were sent out that day alone from Rapid City.

President Coolidge has fished consistently each day, except Sunday, when he was not away from Cedar Island lodge, and in the last few weeks had taken up trapshooting. This occupied his attention Saturday. Preparatory to leaving for Washington Mr. Coolidge also unofficially inspected the company soldiers from Fort Snelling, Minn.

ESTABLISHED 1916
H. V. Robertson & Company
CERTIFIED PUBLIC ACCOUNTS
Federal Tax Service—Industrial and Petroleum Engineers
830-1-2-3-4-5 AMARILLO BLDG., AMARILLO, TEXAS
Phone 2-2038

HEMPHILL-WOODS COMPANY
(Lubbock Insurance Agency)
INSURANCE AND BONDS
We Represent Companies of Proven Strength and Security
806-10-12 Myrick Bldg. Phone 267

Peters, Haynes & Strange
Architects
615-617 Myrick Bldg. Phone 744

YELLOW CAB PHONE 888
QUICK, COURTEOUS AND DEPENDABLE TRANSPORTATION!
You're protected when you ride a Yellow Cab
Let us serve you!
W. A. and C. D. Izard, Phone 888

UNION BUS TERMINAL SCHEDULES

NORTH PLAINS COACHES
LUBBOCK TO AMARILLO

North Bound—Read Down	Station	South Bound—Read Up
[illegible]	LUBBOCK	[illegible]
[illegible]	ABERNATHY	[illegible]
[illegible]	HALE CENTER	[illegible]
[illegible]	PLAINVIEW	[illegible]
[illegible]	KRESS	[illegible]
[illegible]	TULIA	[illegible]
[illegible]	HAPPY	[illegible]
[illegible]	CANYON	[illegible]
[illegible]	AMARILLO	[illegible]

Convenient connections at Amarillo for Panhandle oil fields, Colorado and Oklahoma.

SOUTH PLAINS COACHES
LUBBOCK TO SWEETWATER

South Bound—Read Down	Station	North Bound—Read Up
[illegible]	LUBBOCK	[illegible]
[illegible]	SLATON	[illegible]
[illegible]	SOUTHLAND	[illegible]
[illegible]	POST	[illegible]
[illegible]	JUSTICEBURG	[illegible]
[illegible]	DERMOTT	[illegible]
[illegible]	SNYDER	[illegible]
[illegible]	HERMLEIGH	[illegible]
[illegible]	INADALE	[illegible]
[illegible]	ROSCOE	[illegible]
[illegible]	SWEETWATER	[illegible]

Connections at Sweetwater for Abilene and Ft. Worth [illegible]. Connections at Sweetwater for San Angelo [illegible]. Connections at Snyder [illegible] for Colorado, [illegible] Breckenridge and Fort Worth.

LUBBOCK-BROWNFIELD-ODESSA-ROSWELL

Read Down	Station	Read Up
[illegible]	LUBBOCK	[illegible]
[illegible]	ROPES	[illegible]
[illegible]	MEADOW	[illegible]
[illegible]	BROWNFIELD	[illegible]
[illegible]	SEAGRAVES	[illegible]
[illegible]	SEMINOLE	[illegible]
[illegible]	ANDREWS	[illegible]
[illegible]	ODESSA	[illegible]

[illegible] P. M. Car from Lubbock makes connection for Plains, Bronco, Tatum and Roswell.

SUNSET COACHES
LUBBOCK TO CLOVIS

West Bound—Read Down	Station	East Bound—Read Up
[illegible]	LUBBOCK	[illegible]
[illegible]	SHALLOWATER	[illegible]
[illegible]	ANTON	[illegible]
[illegible]	LITTLEFIELD	[illegible]
[illegible]	AMHERST	[illegible]
[illegible]	SUDAN	[illegible]
[illegible]	MULESHOE	[illegible]
[illegible]	TEXICO	[illegible]
[illegible]	CLOVIS	[illegible]

LUBBOCK TO LEVELLAND

	Station	
[illegible]	LUBBOCK	[illegible]
[illegible]	HURLWOOD	[illegible]
[illegible]	SMYER	[illegible]
[illegible]	LEVELLAND	[illegible]

RED STAR COACHES
LUBBOCK TO BIG SPRING

Read Down	Station	Read Up
[illegible]	LUBBOCK	[illegible]
[illegible]	TAHOKA	[illegible]
[illegible]	O'DONNELL	[illegible]
[illegible]	Ar. LAMESA Lv.	[illegible]
[illegible]	Lv. LAMESA Ar.	[illegible]
[illegible]	SPARENBERG	[illegible]
[illegible]	ACKERLY	[illegible]
[illegible]	KNOTT	[illegible]
[illegible]	BIG SPRING	[illegible]

Connections at Lubbock with all lines east, west and north. Lamesa connections [illegible] Midland at 10:30AM, 4:30PM. Big Spring all lines east, west, south and T. & P. trains.

LONE STAR COACHES
LUBBOCK, SPUR, WICHITA FALLS, BRECKENRIDGE AND FT. WORTH

[illegible] through schedules daily. Closed busses, [illegible] miles pavement. Parlor cars [illegible] Breckenridge.

Read Down	Station	Read Up
[illegible]	LUBBOCK	[illegible]
[illegible]	IDALOU	[illegible]
[illegible]	LORENZO	[illegible]
[illegible]	RALLS	[illegible]
[illegible]	CROSBYTON	[illegible]
[illegible]	DICKENS	[illegible]
[illegible]	SPUR	[illegible]
[illegible]	GUTHRIE	[illegible]
[illegible]	BENJAMIN	[illegible]
[illegible]	SEYMOUR	[illegible]
[illegible]	WICHITA FALLS	[illegible]
[illegible]	THROCKMORTON	[illegible]
[illegible]	BRECKENRIDGE	[illegible]
[illegible]	FORT WORTH	[illegible]
	RALLS DIVISION	
[illegible]	RALLS	[illegible]
[illegible]	FLOYDADA	[illegible]
[illegible]	MATADOR	[illegible]
[illegible]	PADUCAH	[illegible]
[illegible]	QUANAH	[illegible]
[illegible]	CROWELL	[illegible]
[illegible]	VERNON	[illegible]

Connections made for Aspermont, Stamford, Abilene, Albany, Cisco, Eastland, [illegible], Haskell, Munday, Olney, Graham, [illegible], Burkburnett, Henrietta, [illegible], Decatur, Oklahoma City, other Oklahoma points, and Ft. Worth for Dallas and points in the East.

THESE POPULAR COMICS APPEAR EVERY DAY IN THE LUBBOCK DAILY JOURNAL

SALESMAN SAM — They're All There! — By Small

MOM'N POP — A Big Help — By Cowan

FRECKLES AND HIS FRIENDS — The Skeptic — By Blosser

BOOTS AND HER BUDDIES — You Might as Well, Boots — By Martin

WASH TUBBS — Getting Jumpy — By Crane

GUARANTEED
100%
PARAFFIN

LUBOLENE
THE 1000 MILE OIL
ASK FOR IT—THE BEST FOR ANY MOTOR

Do You Want A Better Car? Used Cars Of Every Make Advertised Here. Phone 13 or 14

Rates, Rules and Requirements of Classified Advertising of The

Lubbock Daily Journal (Afternoon)
Lubbock Morning Avalanche (Morning)
Sunday Avalanche-Journal (Sunday Morning)

All classified advertising will appear in both the Morning and Afternoon papers—both papers counting one insertion. All classified advertising is printed in the Lubbock Morning Avalanche first and the Daily Journal of the same date, no classified originating in the afternoon paper.

Classified for Sunday's issue will appear in the Avalanche-Journal counting one insertion, as this paper is sent to all subscribers of both the afternoon and morning papers.

AVALANCHE-JOURNAL Combined Rates:

Minimum, each insertion	30c
One insertion, per word	3c
Two insertions, per word	5c
Three insertions, per word	7c
Six insertions, per word	12c
Thirty insertions, per word	45c

These rates are for consecutive insertions only. Additional consecutive insertions over 30 times, of 1½c per word each day.

PHONE 13 or 14

Our experienced ad taker will receive your ad and help you to word it, then our collector will call the following day. These accounts are "accommodation accounts" for our patrons and for one day only.

No advertisements accepted on an "until forbid" order. A specified number of insertions must be given.

Notice to discontinue an advertisement must be given in writing, otherwise we will not be responsible.

We reserve the right to place all advertisements under the proper classification and reject unclean or objectionable copy.

Obituaries and cards of thanks at regular classified advertising rate.

The publishers are not responsible for copy omissions, typographical errors, or any unintentional error that may occur further than to correct in next issue after it is brought to their attention. All advertising orders are accepted on this basis only.

Classified advertising accepted until 7 p. m. each day and 9 p. m. Saturday. For classified display advertising information

PHONE 13 or 14

1. LOST AND FOUND

LOST—Out of car on 13th street, a B-flat clarinet. Finder please let me know at once and get reward. Wayne Greer, Box 176 Lockney, Texas.

LOST—Silver watch chain, close weave. Had charm ring. Finder return to Kimberlin at Lubbock Fruit and Vegetable Co. and receive reward.

2. MALE HELP WANTED

REPRESENT REAL MANUFACTURER—1928 Fall Dress Outfit FREE; Factory to wearer prices. Liberal commissions, protected territory. Newest modes. Dept. 168, Drawer D, Chicago, Ill.

SALESMEN WANTED
Who can tell a story of opportunity and profits in the new town of Sterley, Texas, on the new Denver railroad. All tracks are laid, trains running soon. All [illegible] needed. Call or write [illegible] Ellis Building, Lubbock, Texas.

3. FEMALE HELP WANTED

WANTED A COOK, white woman preferred. Room furnished. 2415 13th street.

SALESMEN WANTED for good lot proposition in western oil town; big money, quick sales, easy payments; write for blanks. Hodges, 107 1-2 West Commerce St., San Antonio, Texas.

CLOTHING SALESMEN—Fastest selling low priced quality line today. $4 to $7 commissions. Automobile free to producers. Preston Tailoring Co, Denver, Colorado.

For trained help or any kind of office service, call 335. Lubbock Business College.

Classes in Saxophone and Piano. Beginning immediately, rates reasonable. 2307 15th street.

4. SALESMEN WANTED

$10-$15 Daily taking orders for LaSalle Tailored Shirts. Experience unnecessary, part or full time. Factory prices, splendid quality, huge selection. Big handsome outfit Free. Have you ever sold before; for whom? LaSalle Shirt Mfg. Co., 100W Chicago Ave., Chicago.

SALESMEN WANTED
To handle an article that sells fast. No competition, the only article of its kind known. No experience necessary. H. L. Smith, Wheelock House Phone 41.

5. SITUATIONS WANTED

Former student wants regular work. Married, 24, good salesman. Two students want work evenings. 2003 10th street.

SEWING WANTED — Plain and fancy. Work guaranteed. 1012 9th street.

See Madame Powell for life reading, present, past, future told. Help you in business and trouble. 1110 16th street.

Middle aged man—good education general office experience, uses typewriter, desires position with going concern, will work till October 1st, without compensation to prove ability, if job has a future. Address Box 961 or telephone 1799-R.

DRESSMAKING WANTED—Work guaranteed. 2005 14th street. Phone 648-J.

WANTED Sewing of any kind. Work guaranteed. 1412 Ave T. Phone 649-J.

Laundry done by the piece or pound. Sheets 7c, Pillow cases 2c, towels 2c, 20 pounds 6c per pound. Call Jean Lane.

6. HOUSES FOR RENT

Five room brick veneer, modern in every way. $40 per month. Phone 1675. J. A. Rix.

FOR RENT—Modern 5 room house between High school and Tech on 14th street. Phone 1440-W.

HOUSE FOR RENT—Five room house, 903 Ave M. See C. E. Moreman Monday.

FOR RENT—Modern five room stucco. All built-in features. One block from Tech grounds. Apply J. C. Meeks, 2515 20th street.

One small house for rent. 1601 Ave E. Phone 154.

FOR RENT—Seven room house. Gas. 1407 Ave F. Phone 156.

Five room brick veneer, modern in every way, $35.50 per month. Apply 2101 27th street.

Five room modern house, gas, and garage, Close in. See or phone J. E. Murfee & Son.

FOR RENT—3 room house. Gas, water and light. 1965 Texas Ave Phone 454.

8. UNFURNISHED HOUSEKEEPING ROOMS

FOR RENT—Three unfurnished rooms. 1620 16th street.

10. FURNISHED HOUSEKEEPING ROOMS

FOR RENT—Two furnished light-housekeeping rooms. Phone 990-W.

FOR RENT—Two furnished house keeping rooms. Phone 524.

FOR RENT—Close in. Two furnished rooms. Phone 979-J. Address 716 Ave L.

Two housekeeping rooms, 8th and College avenue. Adults only. 2418 8th street.

FOR RENT—Two furnished rooms for light housekeeping. No children. Call 544. Close in.

Bedroom or light housekeeping. 1611 15th street. Phone 1831-W.

11. UNFURNISHED APARTMENTS FOR RENT

Three room unfurnished apartment gas, quiet home. 2007 18th street.

FOR RENT—Furnished or unfurnished apartments. Modern. 1629 17th street. Phone 523-W.

Unfurnished apartments for rent with garage. Apply at 2429 22nd st.

FOR RENT—Two room apartment unfurnished. 2002 Ave H.

Unfurnished apartment. Close in. Water, light, heat furnished. Call at 1210 [illegible].

FOR RENT—Five room unfurnished apartment, piped for gas, electric stove in kitchen. Water furnished. References exchanged. 1717 13th street.

12. FURNISHED APTS. FOR RENT

Furnished apartment, with private bath. Gas. 1415 Avenue L. Adults only.

[illegible] furnished apartment for [illegible] street. Adults only.

FOR RENT—Nicely furnished 2 room upstairs apartment. Modern. Adult. Phone 675. 1505 Ave O.

FOR RENT—Furnished apartment. Half block of school. No children. 1919 14th street.

FOR RENT—Single room apartments or bed rooms in downtown modern fire proof building, steam heat, gas, etc. Call at office of—

WILSON ABSTRACT CO.
Room 904, Wilson Bldg Phone 133

Modern, nicely furnished three room duplex apartment, gas, private bath, newly papered. Garage. Close in. Lovely southeast bedrooms. On pavement. Phone 268, 1411 13th st.

FOR RENT—A nicely furnished apartment with all modern conveniences at 1613 15th street.

Modern furnished apartment. Close in, 1201 17th street.

FOR RENT—One room furnished apartment. Gas, Ladies preferred. 1631 9th street.

Three room furnished apartment. Private bath, garage. 1007 Ave S.

13. BEDROOMS FOR RENT

South bedroom. Private entrance. Next to bath. 2301 17th street. Phone 575.

FOR RENT—Nicely furnished upstairs bedroom. Phone 243-W. 1317 10th street.

Bedroom for rent. Hot water, garage. Apply 1509 Ave K.

Bedroom. Hot and cold water in room. Convenient bath. Gentlemen only. 1801 Main Street. Phone 191-W

Front bedroom, also garage gas. 1502 Texas Ave. Phone 384.

FOR RENT—Two bed rooms or apartment, partly furnished. Gas, lights and water furnished. 2124, 20th street. Phone 640-J.

Nice bedroom with kitchen privelege $22.50. Phone 256-W.

Nicely furnished bedroom. Private entrance. Gas. New brick home. 517 Ave O. Phone 289.

FOR RENT—Two bedrooms in private home near Dupre and Hunt schools. Gas. Phone 1689-W.

FOR RENT—Nice bedroom close in 1210 10th street.

13. BEDROOMS FOR RENT

Attractive front bedroom. Modern Private home. 1901 Main. Phone 519-W.

FURNISHED bedroom for men; modern, private entrance, garage. 1626 19th street.

FURNISHED ROOMS—Large corner bedroom. Plenty big for two people. Joins bath. Modern conveniences. gas heat, convenient to schools. On the bus line. Call 755.

FOR RENT—Nicely furnished bedroom, all conveniences, close in. Call at 1407 Ave K.

Nicely furnished bedroom, adjoining bath. 1212 Avenue M. Phone 372.

14. BOARD AND ROOM

Room and board in private home. Meals family style. Gentlemen preferred. 1720 19th street.

Room and board for 10 girls, one-half block of campus. Apply 2412 10th street.

Room and board for 18 boys. Two blocks from campus. Apply 2301 10th street.

Room and board for girls. 2402 Main. Phone 550-J.

Teacher desires room-mate, near K. Carter and Central Ward, meals if desired. 1621 Broadway. Phone 684.

Wanted, boarders and roomers, $8 per week, good meals. Clean beds. 1112 14th Street.

Room and board. Large rooms. $30 per month. Phone 1124R.

17. WANTED TO BUY

WANTED—Good second hand lawn mower. 1507 Ave O. Phone 470.

WANTED TO BUY—A 1927 or 1928 model, Chevrolet or Ford. Apply 1516 17th street. Phone 1163-J.

WANTED—Maize heads. A few loads of green maize heads. McDonald Packing Co.

SELL US YOUR SECOND HAND FURNITURE.
CLARK'S GROCERY & FURNITURE CO.
715 Broadway Phone 1962

SELL US YOUR SECOND-HAND FURNITURE. WE DO REPAIRING OF ALL KINDS.
SPIKES BROS.
PHONE 860 1212 AVE. H.

WANTED—Good 4 burner Perfection oil stove. Cheap. Phone 1984.

18. BUSINESS OPPORTUNITIES

If you have $500 to invest, with some business or mechanical ability we can establish a permanent, paying business. No agency or peddling scheme. Correspondence confidential and references exchanged. Box 2103 Lubbock, Texas.

19. WANTED REAL ESTATE

WANTED—Nice lot within 6 blocks of high school. Will pay cash. Must be bargain. Apply 2418 22nd street after 5 p. m.

20. FOR SALE OR TRADE

FOR SALE—Five room stucco house, 506 Ave N. $2,000. Two lots Ellwood addition $800. Rooming house 1612 8th street $9,000.00. Mrs Carlisle, 2508, 20th street.

FOR SALE OR TRADE—One 7-room 2-story house. See me at 1919 28th street.

FOR SALE—My home at 702 Ave R, bargain, or trade for acreage in southwest part of town. Phone 1397. M. H. Duncan.

TO TRADE—Waco residence for Lubbock property. V. M. Randal 313 E. 12th street, Amarillo, Texas.

FOR SALE OR TRADE—Modern six room English stucco, nicely furnished. See owner, 2006 9th street.

FOR SALE OR TRADE—At a bargain. New 5 room brick veneer in Highland Heights. C. T. Burrs, 2511 Ave T.

500 acre farm adjoining Anton townsite, in fine state of cultivation, and best renters on the plains, for sale or will trade for Amarillo property. Address John H. Vaughan, M. D., Amarillo, Texas.

FOR SALE OR TRADE—New five room brick. My equity for good car, lot, or $500 cash. Very attractive. Located at 2009 27th street. Apply 1607 17th street.

Two houses, adjoining lots, 5 large rooms, modern, garage, trees, grass, chicken yard, garden, 3 room garage well and windmill, fruit and shade trees. 1915 7th street.

FOR SALE OR TRADE—Five room brick veneer. Hardwood floors, J. H. Farrar, Phone 710.

MUST SELL OR TRADE—Two or three new brick homes. Will take car or lots as cash payment. Balance like rent. No commission to pay. See E. Luther Meredith, (owner). Office 1215 Texas Avenue. Phone 98.

FOR SALE OR TRADE—26-room commercial hotel, 5 blocks Lubbock Hotel, 1 block Main; also desirable space for confectionery and lunch. Apply 907 Ave. O.

FOR SALE OR TRADE—Cadallac sport touring, 57 model; excellent condition; new casings. Inquire at Rhodes Bros., Body Works, 817 Ave. H.

A classified ad will find a way to buy, sell or exchange—anything. Phone 13 or 14.

Furnished Apartments

For Lease

You'll find the kind of apartment you want, in the right location when you consult our Want Ad columns. Furnished and unfurnished apartments of all kinds are listed in descriptive Want Ads. Read them daily to find just what you want it.
Real Estate dealers use our Want Ad Section during the entire year because they know that immediate results are obtained from advertisements inserted in our paper. And owners of furnished apartments and homes know that our ads attract the highest type of prospects.

Avalanche-Journal Classified Ads Bring Results

TWO PAPERS—ONE PRICE
Phone 13 or 14

21. FOR EXCHANGE

160 ACRES TO SELL AND TRADE FOR GOOD CAR.
160 Acres in Terry county. All short grass land at a bargain. 100 acres tillable, balance fine pasture land. Fifty acres bottom land in cultivation in Sulphur draw, four miles from railroad, good gin and school. Price $25 per acre, $300 cash, and will take good car of late model up to $1,200 value. Balance long time payments, 6 per cent interest. Write or come to see John B. King, Brownfield, Texas.

22. FOR SALE MISCELLANEOUS

FOR SALE—Large wicker baby carriage. Practically new. 1316 16th street. Phone 946-W.

FOR SALE—150 acres cotton, 65 feed, 8 head work stock, with harness and tools, possession. See at first house west of Grovesville school a bargain. T. H. Sneed, Route 3, Lubbock, Texas

BUSHEL OF WHEAT
BUSHEL OF RYE
ALL WHO HAVE NOT
PLANTED HOLLOW I!
BUSHEL OF WHEAT
BUSHEL OF CLOVER
IF IT HAS NOT COME UP
PLANT IT OVER!
HAY DAVIDSON
SELLING (NOT COUNTING)

MOVED.
TO OUR NEW LOCATION 1008 13th STREET—NEXT DOOR TO WESTERN UNION. SAME OLD CREW, SAME FRESH FISH AND OYSTERS AND THE SAME OLD PHONE NUMBER. MAKE US A CALL—BY PHONE OR IN PERSON. CHOICE EASTERN OYSTERS AND SHIPMENTS OF FRESH FISH ARRIVING DAILY.
LUBBOCK FISH MARKET
Phone 628

Feed and lots for sale. Mixed grain $1.50 and $2.25 laying mash $2.15 Dairy feed $1.75 per cwt. Seedwheat $1.50. Choice lots in Highland Heights and Ellwood addition. Acme Seed Co., 506 Broadway. Phone 883.

FOR SALE—Rural telephone box, good as new, cheap, also Oliver typewriter No. 9, Lee Smith, Phone 1454-W or 1118.

LADIES WANTED for most fascinating work, painting novelties at home. Experience unnecessary as we teach you free and furnish all materials free excepting paints. Write for details and sample. Simm Art-Craft Corp., San Francisco.

FOR SALE—Registered German rollar singer canary and cage. Crystal Hotel, Room 6.

FOR SALE—Four-wheel trailer, cotton bed. Good rubber. A bargain for cash. 2401 Ave. L.

MACHINERY FOR SALE.
"Caterpillar" tractors, concrete and plaster mixers, hoist, saw rigs, drag lines, Jay Bee hammer mills, scampers, fresnos, Corsicana Terracer, culverts, road drags, rebuilt contractors' equipment.
R. B. GEORGE MACHINERY CO.
Dallas San Antonio Houston Amarillo
Local Representative:
S. L. McSpadden, Lubbock, Texas
1704 Ave. O. Phone 1808.

YOUR FAVORITE PERIODICAL ANYTIME.
SHINES, MAGAZINES, CIGARS.
If we haven't got it, we'll get it.
UNDER NEW MANAGEMENT.
OSCAR WOODSON.
Lobby Temple Ellis Bldg.

22. FOR SALE MISCELLANEOUS

Employment in South American countries. Mechanics, clerical, field workers. Fare, expenses paid. Send 2c stamp for particulars. Southern Cross, 2052 W. Davidson, Detroit, Mich.

BLAKE IS QUITTING BUSINESS AT BROADWAY AND AVENUE Q. HE HAS A NICE SUPPLY OF HOME-GROWN MELONS H E WOULD LIKE TO SELL TODAY.

23. MISCELLANEOUS

MOVING
PACKING * STORING
"Not higher—just better."
LIGON TRANSFER & STORAGE COMPANY
Bonded Warehouse
Phone 1863

We have a full line of one or two row implements—also a complete line of windmills.
HODGE BROS.
1107 Ave. G. Phone 644

DON BAXTER
If You Can Walk
I Can Teach You to Dance.
1626 17th St. Lubbock, Texas.

Concession space, Tri-State Fair, Sept. 22-29th. $8 up front foot. Free gate, estimated attendance 300,000. Write R. T. Emmett, secretary, Amarillo, Texas.

Am making molasses now. Bring on your cane. Phone 1410-J.

24. FURNITURE FOR SALE

FOR SALE—Window shades, rugs, table electric stove, and other furniture. 3001 21st street.

DINGY FURNITURE
Phone 349
Have a new finish put on. See our work on display at 1903 Texas Avenue.
Upholstering—Repairing
TEXAS REFINISHING CO.

FOR SALE—Coal range, in good condition. Bargain. Phone 157.

Nine tons of new furniture to trade for used furniture
LUBBOCK FURNITURE CO.
New & Second Hand
1301 Ave H. Phone 833

FOR SALE—5 rooms modern furniture less than year old. Bargain all or part. 1934 Ave O.

26. HOUSES FOR SALE

Five room brick veneer, oak floors, plastered walls, piped for gas, garage and walks, close to Dupre school $50 cash, $50 month including interest. Phone 1675. J. A. Rix.

FOR SALE—By owner, new five room modern home 2119 9th Street. Call 334J.

FOR SALE—Good five room house on 15th street, close to all schools, small monthly payments, nice lawn good shade trees, and priced to sell quick, at Twenty Five Hundred. A small cash payment will handle this. Call 1116-J.

FOR SALE—House built to live in, Brick veneer, 5 rooms, all conveniences. Three blocks to Tech college. Terms to suit purchaser. Apply at 604 Ave W. or call 1440-W.

FOR SALE—Less than cost, 6 room stucco. All modern conveniences. Between Tech and high school. Phone 331-J after 6:00 o'clock.

FOR SALE—Nice 4 room modern house. Building site adjoining. At 1412 18th street.

FOR SALE—Modern 6 room house on 16th street, west of Ave Q. Double garage. Paving paid. $4,750. Would consider car. Phone 1467-J.

Nice house, priced to sell. Small loan. Would trade for lot or car. Call Stovall at 193.

Try a want ad for what you want. Just phone 13 or 14.

26. HOUSES FOR SALE

FIVE ROOM BRICK VENEER ON PAVING, CLOSE IN, NEAR SCHOOL, MODERN THROUGHOUT. MUST BE SEEN TO BE APPRECIATED. CALL 311 FOR APPOINTMENT TO SEE, NIGHT PHONE 1545J. C. L. MUNDAY, MANAGER, THE LONG-BELL LUMBER CO.

FOR SALE
Here is your chance to buy a new and modern 6-room brick veneer home at a bargain, and make cash payment with a diamond worth anywhere from $400 to $1200, balance like rent.

No. 2—A pretty English type brick veneer home. New and modern, going at only $4,600, cash $600.

No. 3—A new and modern small brick veneer home, price $3,750, good terms.

No. 4—A fine big two-story brick home. Cose in. Price $15000, good terms.

No. 5—Five brick veneer homes, well located, price $4,500 each; good terms.

No. 6—I can finance any size home in a good location for a reliable purchaser. See me if you want a home.

T. W. SAWYER
Phone 205.

FOR SALE—Three-room house, bath; 52 feet east front. Garage. Will take car. 1306 Ave. E.

My home for sale. Convenient to ward school, high school and Teach. See Owner, 2206 10th St.

FOR SALE BY OWNER.
Six-room brick veneer, close to Tech. 2209 10th St.

FOR SALE— Beautiful 5-room brick veneer, near Tech. On pavement. Terms. Call 1072-W.

BUY A HOME.
Five-room brick, plastered, modern, Ellwood Place, on easy terms, faces north on 20th, only $4,250.
Four-room, east front, near Hunt school, stucco. A good buy, $3,000.
For Rent—A 5-room duplex, $45.
Invest in a duplex, rents for $80 month. Paved street. Close in; cheap, $8,500.
Five-room brick veneer, modern, near Tech, on 18th St., on easy terms, $4,500.
Six-room new, modern brick, in O'Neall Terrace. Built for a home. Price and terms are reasonable.
$25,000 buys one of the finest homes in Lubbock on Broadway. Ten rooms, two baths. Big lot. Chas. F. O'Neall, Realtor, phone 236, at 1215 Texas Ave.

Six-room brick, plastered, close in. Also quarter-block corner on Ave. O and 19th. Large trees. Apply 907 Ave. O.

27. REAL ESTATE

HIGHLAND PARK LOTS
Highland Park adjoins Highland Heights and is in the popular south west section of Lubbock. Highland Park lots can be bought on easy terms of $25.00 cash and balance monthly or on annual payments.
Highland Park lots will be sold to home builders on second lien plan if desired.
Highland Park lots include water and sewer lines in the addition.
Prices $275.00 to $400.00. Take a look it will mean a "lot" in Highland Park.
Phone A. H. Martin or Jno. W. Sutton, at 236, or Chas. F. O'Neall, Realtor.

TO TRADE—Equity in small, modern, well located home in Amarillo for well located clear lot in Lubbock Box 20-V c-o Avalanche-Journal.

FOR SALE—Improved 7 acre tract just outside city limits, southeast of Lubbock. For particulars, phone 444, Slaton.

TEN ACRES
One mile south Tech college ground, easy terms. Would sell 5 acres. Street on both sides. See owner, 1806 Ave. K. Phone 1464.

$42.50 PER ACRE
—including third and fourth of crop. Small cash payment, balance 1 to 30 years. 3 1-2 miles south of Abernathy. Well improved, good state of cultivation.
W. B POWELL
414 Ellis Bldg.
Phones: Office 44; Residence 7

FOR RENT—Best duplex apartment in town.
FOR SALE—Well constructed residences, well located.
JOE HESS CO.

27. REAL ESTATE

IF INTERESTED in a house in the City, suburban acreage or a ranch or farm. Communicate with us.

TOM JONES REALTY CO.
Office Lubbock Hotel. Phone 1300

FOR RENT: Three brick houses convenient to Tech. One 6 room home near Hunt school on 17th street.
FOR SALE: Beautiful brick cottage in O'Neall Terrace Annex. Well built, well arranged, and well finished. Easy terms and only $4400.00.
New 4-room house on 26th street, substantially built of brick and tile. Lovely color scheme carried out in woodwork. Reasonable cash payment and balance easy terms. $4500.00.
Another 5-room brick home in Ellwood, new, ideal location, attractive design. Terms. $4500.
Six room brick veneer house in 2300 block on 10th street. Includes draperies, electric range and fixtures, and 5 rugs, besides white wicker breakfast set. $5500.00.
These are only four of the attractive homes on our list. We can please you.
Lots in Wesley Square, Ellwood, Overton, and Old Town. All good prices and terms.
Call 58
McFARLAND REALTY COMPANY
1215 Texas Avenue

FOR SALE OR TRADE—584 acres of the best land on the Plains 500 acres in cultivation, 4 sets of improvements on highway near fast growing little village. Call Allen & Hooker, 1711, 412 Temple Ellis Bldg.

ATTENTION FARMERS
Why not acquire a farm of your own this fall. We have a few 160 acre tracts with land in cultivation and some partly improved that we can sell with very small or no cash down, and on "Crop Payment Plan" also some 320 acre tracts well improved high state of cultivation, require reasonable cash payment, balance "Crop Payment Note,". All situated in highly developed communities, schools, roads, churches, gins, etc., and all at bargain prices.
TO TRADE
160 or 320, or 480, or a whole section of good red cat claw plains land improved at $40 and $50 per acre. Indebtedness $17.50 per acre in first lien note, will accept for equity clear stock of goods, lots, car, or any good property, or will sell at $5,000 per acre down cash, balance of equity on "Crop Payment Plan."
GUION GREGG & CHAS. H. READ
Bush Building
Phone 834 1210 Ave J.

$100.00 cash buys five room frame, paving paid, your terms. Six houses, trade for car, lot, or diamonds. $350.00 cash buys fine lot. See us or phone 883.
SAMMONS AND WILLEFORD
Room 5, Brown Bldg.

TECH AND HIGH LOCATION
Only $200 down puts you in possession of this nice modern brick bungalow. Living room 24x16 with fire-place. French doors to dining room. Kitchen with breakfast nook. Two corner bedrooms. One-car garage, 68 ft. lot with lawn and flowers. Monthly payments less than rent. Price low and quoted to interest parties only. See this.
Dupree School location, New and beautiful, Colonial bungalow. Large living room with open fire-place and French doors to dining room. Hall way; a bath; two corner bedrooms. Breakfast nook; oak floors. Beautiful interior. Garage. Price $3,800.00, terms. $250 down, balance easy. Have you a good car to trade?
J. S. COLLIER
222 Temple Ellis Bldg.

HOME SPECIALS
No 1.—Five room brick veneer. All large rooms. Every convenience. Lots of closets, oak floors throughout. This is one of the nicest list built homes in Lubbock. English type. Fine location. 22nd Street, Ellwood. Price $4,500. Small cash payment. If you ever expect to own a home see this.
No 2.—Brick veneer. Living room 18 feet by 24 feet. Dinning room 14 by 13 feet. Two extra large bed rooms. Large kitchen. Breakfast nook. Service porch. Located on corner lot. 60 feet front. Looks right into the college. Not a better home in Lubbock. Has oak floors throughout. Small cash payment. Balance in annual loan. Best buy in Lubbock.
We have anything any where. Houses and lots and any kind of business. Nothing too small or too large. We guarantee satisfaction.
J. W. Base Sam J. Culwell
LUBBOCK REALTY COMPANY
Room 12 Conley Bldg. Phone 1401

CHOICE VACANT LOTS SOUTH OF BROADWAY
We have a number of choice lots on Broadway, and South of Broadway. If you want a location for building a home, see us at once.
Have some raw and improved farms for sale and will trade same for good second lien notes on Lubbock property.
Claude B. Hurlbut Realty Co.
Citizens Nat'l Bank Bldg.

Avalanche-Journal want ads pay

27. REAL ESTATE

One mile south Tech college ground, easy terms. Would sell 5 acres. Streets on both sides. See owner, 1806 Avenue K. Phone 1464.

EXCHANGE YOUR RENT RECEIPT FOR AN EQUITY
All well built brick veneers: room on 22nd, Elwood place, $3,800 $350 cash; 5 room, 21st Elwood $4,300, $400 cash; 5 room plastered 23rd Elwood, $4,750, $400 cash; 5 room, 20th, $5,250, $500 cash or take car; 5 room 21st, Elwood, $5000, $500 cash or take car or equity in car 8 room on 10th, $6,500, $1000 cash 5 room, 21st Elwood Place, $4,500 $350 cash; 5 room near high school $5,000, $600 cash; 5 room, 75 foot lot 27th Street, $4,500, $300 cash; 5 room 27th, $3,700, $500 cash; 4 room Murphy bed, 27th, $3,500, $500 cash
If you have good filling station or camp ground you would like to trade for hotel in good town list it with us.
WALKER BROTHERS
212 Ellis Bldg. Phone 3[illegible]

GRASS LAND WANTED
Have good paying hotel and business buildings in Texas' great resort city to exchange for good grass lands on Plains. Owe nothing. Want something between $35,000 and $100,000 direct from owner. Address George D. Barber, Mineral Wells, Texas.

J. L. JOHNSON, REAL ESTATE
We still have some real bargain homes for sale. Small payment down, or take car. Balance $38 per month. Let me show you the choice lots for building purposes.
Business opportunity. Have listed most any kind of business you want. First class bake shop want to sell at a bargain. Have a nice business brick for sale, can't be beat for [illegible] Casey to assist me, so please call us. It is a pleasure to meet you.
J. L. Johnson, Realtor
219 Temple Ellis Bldg.

RATLIFF'S REALTY OFFERINGS
Have listings all over Lubbock. Offering lots on 9th, 14th, 15th, [illegible] and 20th, and Highland Heights, choice and price low.
Beautiful new home, central, 20th.
4-room home on 6th, complete, bargain at $3,800. 6-room brick Avenue O, $4,750, take lot or car room English stucco, 9th, trade farm. 8 acres southeast Acuff, trade for anything.
JNO. L. RATLIFF
No. 1 Brown Building

FIRST CLASS REAL ESTATE AND
New and beautiful nine room home, two baths, something different, price $8,000, terms.
Close in six room cottage, well furnished; corner lot, $5,800, very easy terms.
New, large seven room brick veneer and garage, Elwood Place, [illegible] Street, $8,250, terms.
New five room brick veneer, [illegible] wood Place, $3,850, on terms [illegible] rent.
19th Street lot, paving paid [illegible] $600.
Two lots near new depot $[illegible] cash, balance $50 month.
Five fine business lots $1[illegible] terms.
Six brick business buildings, paying good income, price $[illegible].
320 acre tract on highway, investment $4,500, take good some cash, terms.
24 acre tract highway, near T[illegible] $[illegible] easy terms.
Ten acre tract, beautiful [illegible] 1200 feet south Tech grounds, [illegible] terms.
I do not handle shotgun houses nothing but good real estate. [illegible] me a call.
R. A. McKINNEY, REALTOR
Ground Floor Citizens Bank
Phone 946.

SAFE INVESTMENT
SPECIAL BARGAINS
160 acre third year land two miles from Hurlwood; price $[illegible] per [illegible] $850 down balance good terms.
7-room house on a 75 foot [illegible] corner on Main Street, price $[illegible] easy terms, no cash required, [illegible] trade. 352 acres good farm land improved, 5 miles of O'Donnell $37.50 per acre, rent goes. 200 [illegible] in cotton, small payment.
GARRISON & HOOKER
816 1-2 Main St. Phone [illegible]

5-room brick veneer, hardwood floors, garage, walks and drive, [illegible] for $3,250, terms. This is a real [illegible]
Have a wonderful buy in a [illegible] farm, near school and town.
Also a good well watered [illegible] in New Mexico, let me show y[illegible]
RALEIGH MARTIN
1215 Texas Avenue. Phone [illegible]

BEST OFFERINGS
50 by 127 north front on [illegible] near Tech. One of the best residential sections, $1100.
5 acres adjoining new subdivision southwest part of town. Investment $2,800.
7-room brick north corner O'Neall Terrace, a bargain at $[illegible] Ask John W. Sutton at phone [illegible]
CHAS. F. O'NEALL, Realtor

37. REAL ESTATE

INVESTORS

50 by 150 on 19th, paving paid, $850. 6 room home, Avenue P, near 19th, $50 down, $40 month at $3,300. $750 buys dandy lot on 18th near Tech. 5-room, new brick, Ellwood Place, $100 cash, balance easy, $4300. Ask A. H. Martin, Phone 236 or

Chas. F. O'Neall, Realtor

FOR SALE—Two beautiful building sites, 66 2-3 feet north front each in Ellwood addition. H. B. Daviss, jr., Phone 697W.

FOR SALE—5 lots opposite the west front of the new Forth Worth and Denver depot. See Mrs. Pebble Talley at 1906 16th Street.

FOR SALE—80 acres of good land 2 miles of Lubbock. Good Ford coach, cheap. See owner 1 miles east of court house. J. C. Curry.

39. FINANCIAL

INSURANCE
LOANS—BONDS
GUY L. McAFFEE
Ellis Bldg. Phone 884

CITY LOANS
Monthly and Semi-Annual
Farm Loans
Ranch Loans at 6 1-2 per cent
Real Estate Fire Insurance
Personal Service
CHAS. H. READ
Bush Bldg. Phone 884

LOANS—REAL ESTATE—INSURANCE—We can loan you money or loan your money. We can sell you property or sell your property. We can insure you or insure your property. And besides your business is appreciated.
CLAUDE B. HURLBUT, Phone 446
Citizens National Bank Building

RE-FINANCE
Your high rate monthly loans for annual or semi-annual payments. Loans made on residences, apartments and business property.
J. A. McCELVEY AGENCY
28-30 Myrick Bldg. Phone 1111

CITY LOANS
Let us refinance your present loan. Make your payments smaller keep the difference each month. WE MAKE COMMITMENTS ON PLANS AND SPECIFICATIONS. We make loans in all of the additions that have water, gas and sewer. It will pay you to see us. Green Bros. Phone 145. 204 Leader Building.

LOANS AND INSURANCE
OIL INVESTMENTS
FRANK JONES
CITIZENS NATIONAL BANK
PHONE 88

CITY LOANS
MONTHLY PAYMENTS $10.10
PER THOUSAND
FIVE YEAR TERM LOANS
REAL ESTATE INSURANCE
PERRY & PERRY
414 MYRICK BUILDING

CITY FARM LOANS AND INSURANCE
To build, buy or refinance your home. Prompt service
Phone 727 [illegible] Leader Bldg.
SAM SCOGGIN, AGENT
Peoples Building & Loan Ass'n.

LOANS ON HOMES
[illegible] per $1,000. Investigate our plan. No tricks or hidden meanings. Annual or monthly loans.
C. J. NORTON
Myrick Bldg. Phone 393

43. POULTRY AND PET STOCK

WANTED to buy Collie pup. Mrs. [illegible], Box 385, Slaton, Tex.

LIVESTOCK

NICE FAT FRYERS
at all times
Fresh Country Candled Eggs
[illegible] FEED & HATCHERY COMPANY
North Side of Square

WANTED TO BUY
Will pay highest cash price for [illegible] cattle and hogs. M. [illegible] Phone 793.

FOR SALE—Good fresh Jersey, 3 years old. Choice stock. 2111 20th street.

WOMANS COLUMN

PATRONIZE the PUBLIC SCHOOL kindergarten at Hunt school. $5 per month. Miss Connor, phone [illegible] 1925 19th street.

SPECIAL RATES PERMANENT WAVES $7.00
Finger Waves and Shampoo ... 50c
Facials and Manicures 75c
[illegible] $1.00
[illegible] BEAUTY SHOPPE
[illegible] College Ave ...... Phone 1950

[illegible] your spare bedroom. Phone [illegible]

36. NOTICES

REDUCING NOT A FAD!
Obesity is dangerous. Write or call—
MADAME McEWEN
Bluebonnett Shop 1811 Ave. J.
Phone 1864.

MRS. HOLDER HOME BEAUTY SHOPPE
Permanents, marcells, wave sets, finger waving, shampoos, facials, manicureing. All given my personal attention.
1402 AVE J. PHONE 690-M

36. NOTICES

LUBBOCK LAUNDRY CO.
Call 305 you natually think of many services we offer. We have added new rug department. We are sure you are anxious to get rugs cleaned. Remember we keep you clean from head to foot. "The Biggest, The Best In The West."

FAMILY SERVICE LAUNDRY
We are just the laundry that serves you best. Our business is growing. Have some new equipment. We pay our customers must have the best. Phone 1348.

MRS. R. L. McKNIGHT
OPENS HER FALL CLASS IN VOICE AND PIANO, MONDAY, SEPTEMBER 10TH, AT 2000 MAIN STREET.
PHONE 1408.

NOTICE
The stated Conclave of Lubbock Commandery No. 60 K. T. will be held Monday, Sept. 10th, 7:30 p. m.
W. H. MEADOR, Commander.
Edgar G. Lewis, Recorder.

37. AUTOMOBILES

USED CARS
1928 Essex Coach.
1928 Oakland Coupe.
1928 Nash Coach.
1927 Chrysler Coupe.
1927 Hupmobile Coupe.
1927 Hupmobile Sedan.
1927 Studebaker Coach.
1926 Nash Coupe.
1926 Buick Club Coupe.
RAGLAND MOTOR CO.
Phone 365

USED CAR VALUES
1927 70 Chrysler roadster.
2 1927 Chevrolet cabriolets.
1927 Chevrolet coupe
1926 Dodge coupe.
1925 Dodge coupe
1925 Dodge roadster.
1925 Buick roadster.
Fords $25.00 and up
JOE HILTON & COMPANY
907 10th street.

QUALITY USED CARS
1926 Buick Master 6 roadster
1926 Chrysler 4 coach
1926 Chevrolet truck.
SOUTH PLAINS MOTOR CO.
Any kind of Ford you want.
Broadway at Ave M. Phone 1986

FOR SALE—Ford truck in good condition for hauling cotton, terms. See Clifton Barrier.

1927 Studebaker Commander Victoria coupe for sale or trade. Phone 1708J.

CAR FOR SALE
New Ford Tudor, fully equipped, driven carefully 1900 miles, make me an offer. Address Box 1, Slaton, Texas.

WE ARE REALLY ANXIOUS TO SELL THESE USED CARS SO WE WILL HAVE MORE SPACE FOR TRADE-INS:
1927 Chevrolet Coupe.
1927 Chevrolet Roadster.
1926 Chevrolet Landau Sedan.
1925 Chevrolet Touring.
1924 Ford Touring.
KUYKENDALL CHEVROLET CO.
Phone 54.

USED CAR VALUES
1927 Hupp 6 coupe
1928 Essex coach
1927 Chrysler "52" coupe
1926 Chrysler "70" sedan.
1927 Chevrolet touring.
1926 Buick coupe
WEST TEXAS MOTOR CO.
1312 Broadway Phone [illegible]

37. AUTOMOBILES

LOW PRICED TRANSPORTATION
1927 Buick St'd Victoria coupe $575
1927 Essex Super Six coupe $550
1926 Chrysler "70" coach ---- $595
1926 Dodge coupe ---------- $295
1924 Ford roadster truck ------ $ 75
DAVIS OLDSMOBILE COMPANY
Phone 1888 1105 Main

LEGAL NOTICE

CITATION

The State of Texas, To the Sheriff or any Constable of Lubbock county, greeting:

You are hereby commanded to cause to be published once each week for period of twenty days before the return day hereof, in a newspaper of general circulation, which has been continuously and regularly published for a period of not less than one year in said Lubbock county, a copy of the following notice.

The State of Texas, To all persons interested in the estate of Ed Ainsworth, deceased, Mrs. Maud A. E. Ainsworth has filed in the County Court of Lubbock county, an application for sale of the following described real estate: lot 23, in block 184 in the Overton addition, which said application will be heard by said court on the 17th day of September, 1928, at the court house of said county, in Lubbock, Texas, at which time all persons who are interested in said estate are required to appear and answer said application should they desire to do so.

Herein fail not, but have you before said court on the first day of the next term thereof this writ, with your return thereon, showing how you have executed the same.

Given under my hand and the seal of said court, at office in Lubbock, Texas this the 24th day of August 1928.

AMOS E. HOWARD,
Clerk County Court, Lubbock County, Texas.
By Floe Swenson, Deputy.

Odorless Cleaning

When you send your clothes to us you need not fear the outcome. When we dry clean your garments you can rest assured they will be returned absolutely spotless, odorless and with that fresh, "renewed" appearance. Our cleaning service includes repairing as well as cleaning and pressing. We charge standard prices for superior work and service.

WE CALL FOR AND DELIVER
Phone 693
Avenue Q Tailors
1607 Ave. Q

LEARN TO DANCE
Fall Term Now Open
Steps for beginners, advanced and finished students. All courses guaranteed.
DON BAXTER
1606 19th St. Lubbock

Optical Department
Save Your Vision! Have Your Eyes Examined!

"AS GOES MAINE SO GOES THE NATION"

BOTH DEMOS AND GOP'S CLAIM VICTORY AS VOTERS GO TO THE POLLS TODAY

(By Associated Press)

PORTLAND, Maine, Sept 10 — Maine, so-called political barometer of the Union, holds its state election today with both democrats and republicans confident the barometric readings 24 hours hence will mean "fair and warmer" for their respective parties in the coming national election.

This northeastern political garden has sprouted what some have regarded as a forecast of the national election every presidential year and the national organization of both parties have been busy cultivating the crops.

Proud of Slogan

Maine takes pride in the slogan "As Main goes so goes the nation," and the republicans were out to prove the political crystal foretold a sweeping Hoover victory while the democrats hoped it would augur equally well for Governor Smith.

In 1920 the republicans elected a governor by a majority of 65,000 and Harding received a majority of 65,000 over Cox in the national election. Their fondest hope was to exceed that figure today. The heavy artillery of the G. O. P. came here with that end in view. Senator Charles Curtis, republican nominee for vice-president, and Senator James E. Watson, of Indiana, have both been here booming republican stock. The national organization of the democratic party has not shown the same interest. Mrs. Nellie T. Ross, former governor of Wyoming, was one of the few speakers of note who invaded the state to aid the Smith cause.

Gardiner Is Popular

William Tudor Gardiner is the republican standard-bearer for the governorship. He has been a popular state figure for years and waged his campaign on the record of both state and national administrations.

A 33-year-old insurance agent, Edward C. Moran, jr., is Gardiner's opponent. He led the successful fight to send a Smith instructed delegation to Houston. He has made the state water power question his issue.

In the senatorial race Herbert E. Holmes, is opposing the reelection of Senator Frederick Hale, republican, who wants to go to Washington for a third time. Holmes has campaigned almost alone, going about the state with a phonograph to attract crowds and preaching "Al" Smith.

The campaign has not been without its "bolts". Mrs. William R. Pattangall, a former democratic national committeewoman, jumped the traces and has been campaigning for the republicans. Her husband, long an outstanding democratic figure in this state, but now on the bench, also announced he could not support Smith.

Light Rains Fall In Texas, Oklahoma

WICHITA FALLS, Sept. 10 (AP).—Light Showers fell generally over Northwest Texas and Southern Oklahoma, according to reports here. Precipitation here was one-fourth of an inch. The rain was followed by a sharp drop in temperature.

TOO LATE TO CLASSIFY

WANTED TO BUY: 5 or 6 medium size frame houses to be moved off of lots. Must be priced right. Cash paid. Apply 1112 14th St. Phone 1882.

LOST OR STOLEN—Haltered white muley Jersey milch cow. Phone 1802-W, or Avalanche office.

WANTED—Young man with motorcycle or bicycle to collect. Can go to school in afternoons. Apply Avalanche Classified Dept.

LOCKHART & GARRARD
LAWYERS
Special attention administration of estates and land titles.
Ellis Bldg. Lubbock, Texas

AUTOMOBILE LOANS
Cash Loans Made on Automobiles. Present Notes Refinanced. Payments Made Smaller
NOLAN E. WHITLOW & CO.
313 Ellis Bldg.

FOR SALE
Sections 1 and 5, in Block D-2 about 6 miles North of Lubbock.
SAN ANTONIO LOAN & TRUST CO.
215 W. Commerce St., San Antonio, Texas

Walter F. Schenck
Chas. C. Triplett
SCHENCK & TRIPLETT
Lawyers
Suites 215-17 Telephone
Myrick Bldg. 1736

Clem N. Gause
PIANO TECHNICIAN
Place orders with me or with Rix Furniture Co., Phone 1675

POWELL UNDERTAKING COMPANY
Undertaking Exclusively
1819 Texas Ave.
Phone 1720

DR. W. J. HOWARD
DENTIST
Telephone 840 Res. 537
Myrick Bldg. Suite 507

WELDING
Save the pieces. I weld everything from the break of day to a broken heart.
Paul J. Hutton
702 East Broadway

LUBBOCK BEAUTY PARLOR
Phone 332 for appointment
"Nuf Ced" 1115 Ave. K
New Reducing Machine—No Dieting. New Vita-Tonic Permanent Waving Machine

DR. J. B. JACKSON
DENTIST
308-310 Ellis Bldg.
Phone 895—1679-W Lubbock

Lubbock Sanitarium Clinic
—and—
LUBBOCK SANITARIUM
RADIUM, X-RAY AND PATHOLOGICAL LABORATORY
DR. J. T. KRUEGER
Surgery and Consultations
DR. M. C. OVERTON
Diseases of Children
DR. J. T. HUTCHINSON
Eye, Ear, Nose and Throat
DR. J. P. LATTIMORE
General Medicine
DR. F. B. MALONE
Eye, Ear, Nose and Throat
DR. J. T. STILES
Surgery and Physiotherapy
DR. L. P. SMITH
General Medicine
DR. HERBERT C. MAXWELL
General Medicine
DR. J. R. ANDERSON
X-Ray and Laboratory
C. E. HUNT
Business Manager
Young women who desire to enter training may address the Lubbock Sanitarium.
A chartered Training School for Nurses is conducted in connection with the Sanitarium.

ANNOUNCING—
THE OPENING OF THE
ELK CAFE
UNDER NEW MANAGEMENT
We wish to advise our friends and former customers that we are re-opening the Elk Cafe and will operate same as we formerly did, striving to please and give the same prompt service.
YOUR PATRONAGE WILL BE APPRECIATED
THE ELK CAFE
S. J. PARRISH, Proprietor
920 Main St.

NEW TEST WELL IS SPUDDED IN BY MAGNOLIA CO.

LAMESA, Sept. 10 (Special)—The Magnolia Oil company has spudded in its first well in a large acreage held 18 miles north of here. A modern steel rig has been erected and an open 24-inch hole is going down with plans to drill at least 5,000 feet, on this structure. The Phillips Petroleum company is now 4,300 feet in its number one, 20 miles southwest of here. Plans are now to drill to 4,500 feet before stopping. This well is now in one of the thickest stratum of lime ever encountered by a test in this section. Other tests are to go down soon according to oil scout here. Leasing is active and royalty basis is reported to be $25.00 in the region of the Magnolia Oil company's holdings.

"Henry Ford Tells Belief in Supernatural Forces," says a headline. He doesn't need to tell us that; we still see some of the old Model T's running around the Streets.

Something New In Beauty
Free demonstration of this marvelous new guaranteed Bleaching lotion, Magic beautifier, Baby Face Lotion. May be purchased at Mrs. L. H. Barkam's, 1111 Ave. J.

DR. R. D. ALLEN
(8 years in practice)
Chiropractor
—Masseur—
207 Leader Bldg. Phone 540
Lubbock, Texas

LUBBOCK CLINIC
MEDICAL, SURGICAL AND DIAGNOSTIC
Sixth Floor Myrick Building
Phone 1200
and
Ellwood Hospital
Nineteenth and El Tiano Sts.
Phone 902
LUBBOCK, TEXAS
Complete Diagnostic Laboratory Including X-Ray and Modern Physic Therapy
D. D. CROSS, M. D.
Surgery and Diseases of Women
V. V. CLARK, M. D.
Diagnosis, Internal Medicine and Electro Therapy
J. E. CRAWFORD, M. D.
Eye, Ear, Nose and Throat
O. W. ENGLISH, M. D.
General Medicine and Surgery
G. H. ATER, D. D. S.
Dental Surgery, Pyorrhea and X-Ray
W. D. McRIMMON
Technician
X-Ray and Laboratory
D. WILLIFORD
Business Manager

PALACE
FRIDAY AND SATURDAY

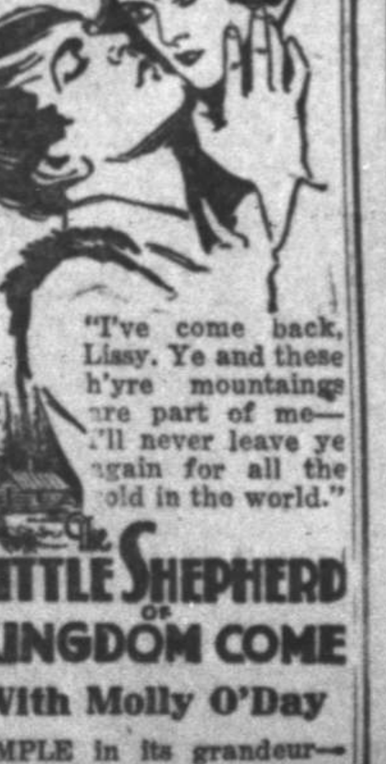

The LITTLE SHEPHERD OF KINGDOM COME
With Molly O'Day

SIMPLE in its grandeur—sweeping in its surge of emotion. A poor hill-kid lifted to the heights of human happiness by a great love—a saga of the hills that brings back Dick Barthelmess in a role he made immortal in "Tol'able David."

Comedy—News
Bargain Matinees 10 & 35c

Houston Creamery Burglarized Again

HOUSTON, Sept. 10 (AP).—Two or three men, whom police said "knew the lay of the land" for the second time in two weeks looted the safe of the Lone Star Creamery, escaping with from $2,500 to $3,000 in cash and checks.

In the first foray, the robbers got less than $500.

Both robberies were effected in the same manner, the thieves unlocking one door, climbing over a transom, and opening the safe.

ALL NEXT WEEK
HARLEY SADLER
AND HIS OWN COMPANY

EVERYTHING NEW
OPENING PLAY
"THE PATSY"
RESERVED SEATS
BOWEN'S DRUG STORE

ANTHONY CO.
Plumbing—
Heating—
—Gas Fixtures
1213 Ave. G. Phone 487
"Better Plumbing"

LYRIC
Monday and Tuesday

—With—
Jean Arthur, Chas. DeLaney and Walter Hier's
—Also—
Fred Gilman
—In—
"An Unexpected Hero"
A Two Reel Western
—And—
Comedy and News
Admission 10 and 25c

Lindsey Monday and Tuesday

TIFFANY presents
"The HAUNTED SHIP"
SUGGESTED BY THE JACK LONDON STORY "WHITE and YELLOW"
Adapted By E. MORTON HOUGH

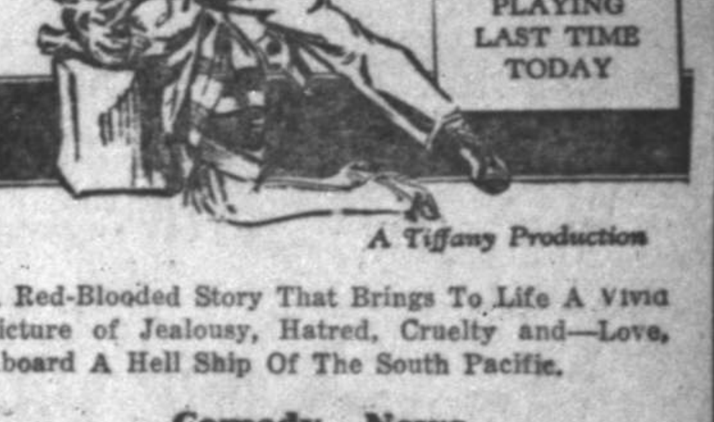

A Tiffany Production

A Red-Blooded Story That Brings To Life A Vivid Picture of Jealousy, Hatred, Cruelty and—Love, Aboard A Hell Ship Of The South Pacific.

Comedy—News

Palace Last Times Today
And Monday—Continuous 1 to 11

Bebe as a news reel camera girl in a picture with a red hot theme.. Packed with all the thrills and action, daring and enterprise, keen rivalry and romance of these intrepid workers. "Hot News" is made-to-order for Bebe. It's her stuff, it's hot stuff!

Organ and Novelties
Comedy---Fox Varities
Classic In Color
Bargain Matinee Monday 10:35

Especially Designed For Women Who Must Be "On Their Feet"

Here are Shoes that will be a joy to any number of business women—women who must have comfort but who still do not wish to sacrifice style. This season we have especially thought of this class purchaser in making our selections and she will find a wealth of her kind of footwear here to choose from.

BROWN KID MATRIX

A fine 14-8 medium box heel—fashioned from soft Brown Kid—designed especially for walking or standing— in the famous Matrix construction—exactly as illustrated—sizes 3 1-2 to 9—AAAA to D..... $15.00
Same pattern in Black Kid Priced $11.00

ONE STRAP MATRIX

In all Black Patent—a dressier style that also has the comfort features—in 15-8 Block heel—Matrix construction—a one strap effect with a built in arch—exactly as illustrated, sizes 3 to 9, AAA to B $11.00
Same pattern in Black Satin, priced $11.00

A STURDY FINE FITTER

A light weight Welt Shoe—made in soft brown kid with Python snake trimming—soft and comfortable—will conform to the foot—Ideal for sport or tailored wear—sizes 3 to 9, AAAA to C priced..... $12.50

A BLACK KID PUMP

Black Mat Kid Step in Pump—as smart as one could imagine but as comfortable as a house shoe—a very new style idea with the newer longer vamp and 15-8 dress heel—exactly as illustrated and in sizes from 3 1-2 to 8, AAAA to B priced..... $11.00

Hemphill-Wells Co.

ROY EDMONDS DIES AT SPUR

FORMER TECH ATHLETE BURIED SUNDAY; GRID STARS ATTEND

News of the death of Roy Edmonds, 20, of Spur, former Matador track star was received by friends in Lubbock yesterday. Fourteen members of the Tech football team who were here for the opening of the training season, were present at the funeral Sunday afternoon in Spur. Chubby Dewitt, former roommate of the deceased, was one of the pall bearers.

"Rosy", as he was called by his team-mates, had been suffering from an attack of typhoid fever for the past eight weeks. Last week, Dr. Robert Giles of Fort Worth was summoned to his bedside. Dr. Giles made the trip by airplane.

Mr. Edmonds was universally popular among the students of the college as well as the people of Lubbock who knew him. He had been associated with the City National bank of Spur as an accountant.

The members of the football team who were present for the funeral were: Chubby Dewitt, Doc Barfoot, Ransome Walker, Volney Hill, Levi Walker, Red Carpenter, Dude Lassiter, Denis Vinzant, Bruce Reed, Ameral Payne, Chink Burnett, J. D. Waller, Doug Smythe, J. H. Tadlock and Coach Ewing Freeland.

GERMANY HIGH IN TRAPSHOOT

EARL JONES WINNER IN DOUBLES; CLUB HAS BIG DAY

Earl Jones won the doubles shooting match in the Lubbock Gun club shoot held Sunday afternoon, thereby springing the biggest surprise of the day and winning the prize of a combination set, card case, bill, folder and key purse donated by A. F. Woods for that event. Sid Caraway took away the honors in the singles competition and Dude German won high score for the day in all events. Germany also took second place in the doubles competition.

A number of out-of-town marksmen, including visitors from Floydada, Tahoka, Slaton and Sweetwater, entered the shoot.

The prizes awarded are as follows:

High doubles prize donated by A. F. Woods—combination set, card case, bill folder and key purse won by Earl Jones.

High singles prize of $10 donated by club won by Sid Caraway.

High score in all events—Hunting coat donated by Sherrod Brothers, won by Dude Germany.

Second singles prize—$7.50 donated by club, won by Al Golden.

Second doubles prize—Sterling silver brush donated by Morrison Rubber Supply Co., won by Dude Germany.

Third singles—Hat donated by Whorter-Roberds, won by R. C. Hill, Tahoka.

Fourth singles—Coat sweater donated by Minter-Gamel Co., won by Swan of Tahoka.

Fifth singles—Gun case, donated by Crawford Outdoor Store, won by Earl Jones.

Sixth singles—Shirt donated by Hemphill-Wells, won by Si Gooden.

Seventh singles—Club prize of $2.50, won by R. Karr.

Eighth singles—Eversharp pencil donated by Anderson Jewelry, won by Con Caraway.

Ninth singles—Pair sox donated by Yager Shoe Store, won by Fred Stanton.

Booby prize—Carton cigarettes donated by Halsey Drug, won by H. Shields.

High score of contestant shooting his first match, won by Graham, pair house shoes.

High score to visiting shooter—Box candy, won by Dudley of Floydada.

SPEED MANIA

(Continued from page 1)

wings on their plane, buckled as they were completing a test flight at Sioux Falls.

Lieut. Joseph C. Soper, 25, Selfridge Field, Mich., was killed when his plane failed to come out of a dive and plunged into Lake Erie during an aerial exhibition held in connection with the National Rifles match at Camp Perry, O.

Charles Gilhausen, 35, formerly of Essen, Germany, was killed at Des Moines, Ia., when the Bolte plane which he was testing crashed to the ground.

Parachute Fails

Jack McElveen, 23, of Atlanta, Ga., fell to his death at Florence S. C., when a strap on his parachute broke as he dived from a plane 2,000 feet in the air.

Lieut. G. H. Hasselman, attached to the airplane carrier, U. S. S. Langley, was seriously injured at Los Angeles when his plane crashed as he was rounding a prop during a national air meet races.

Alden Baker, pilot, and Henry Krause, Mechanic, were killed and Riley Sheldon, passenger, injured, when their plane crashed 2,000 feet at Los Angeles.

L. W. Drugger, pilot, died of burns and injuries received when the plane owned and built by Carl W. Cates, crashed and burst into flames at a Kansas City air field Cates and R. B. Suor, a passenger were both critically injured. The men were rescued from the blazing plane by two student fliers who dragged them to safety while a bystander sprayed a stream from a fire extinguisher on them.

TWO MEN DIE IN AUTO CRASHES

HOUSTON, Sept. 10. (AP).—Two persons were dead here today, and three were injured, as a result of automobile mishaps.

M. H. White, 28, died of injuries suffered when he was struck by an automobile. The body was to be sent to Gibsland, La.

R. G. Reading, 27, Bartlesville, Okla., was killed and 3 other passengers in his car were injured when their vehicle was struck by a Southern Pacific train.

TWO HURT IN CRASH

CORSICANA, Tex. Sept. 10 (AP).—R. B. McEntire, 18, and Homer McEntire, 10, brothers, were seriously injured late Sunday when their automobile overturned near Drane, Navarro county. Both were badly lacerated.

With the CANDIDATES

GOVERNOR SMITH WILL TRAVEL IN ELABORATE TRAIN

By D. HAROLD OLIVER
(Associated Press Staff Writer)

ALBANY, N. Y., Sept. 10 (AP).—In another week Governor Smith will leave for the west to start his active campaign for the presidency.

Before he returns to Rochester, October 1, to attend the Democratic State convention the Democratic Presidential nominee, will travel on an eleven car, elaborately equipped special train, will swing into thirteen states, many of which he has never visited before, and only one of which, Oklahoma, was carried by his party in the 1924 presidential race.

In six of the commonwealths—Nebraska, Oklahoma, Colorado, Montana, Minnesota and Wisconsin—he will deliver campaign addresses, the last being set for Wisconsin, the only state the late Senator Robert M. LaFollette, running on an independent presidential ticket, carried four years ago.

Schedule Is Announced

Because it is difficult for him to sleep on trains, Governor Smith will do much of his traveling in the day time. His two weeks schedule, subject to change, is announced as follows:

Train leaves New York City at 6:15 p. m., eastern standard time, Sunday, September 16, arriving Albany at 9:40 p. m., to take on Governor Smith and party, including about 40 newspapermen, and departing at 10:50 p. m.

Monday, September 17. — Arrive Chicago over New York Central—in yards—7:15 p. m., depart over Chicago and Northwestern 8:30 p. m.

Tuesday, September 18.—Arrive Omaha 9:30 a. m. Speech at night.

Wednesday, September 19—Leave Omaha over Chicago, Rock Island and Pacific 10 a. m.

Thursday, September 20.—Arrive Oklahoma City 10 a. m., speech at night.

Friday, September 21.—Leave Oklahoma City over Santa Fe, 10:20 a. m., arrive Newton, Kan., 3:45 p. m. Arrive Dodge City, Kansas, 8 p. m., leave 15 minutes later.

Saturday, September 22.—Arrive La Junta, Colo., 12:15 a. m., leave 12:30 a. m., arrive Denver 7:30 a. m., speech at night.

Sunday, September 23.—Leave Denver over Burlington 10:30 a. m., arrive Cheyenne, Wyo., 1:30 p. m. Leave 2:30 p. m.

Monday, September 24.—Arrive Billings, Mont., 8:30 a. m. Leave over Northern Pacific 9 a. m. Arrive Helena 3 p. m., speech at night.

Tuesday, Sept. 25.—Leave Helena, time not yet scheduled, so as to depart from Butte at 2 p. m., arrive Bozeman 5:40 p. m., leave 6 p. m.

Wednesday, Sept. 26—Arrive Bismarck, N. D., 11:30 a. m. Leave 1 p. m. Arrive Fargo 6 p. m. Leave 7 p. m.

Thursday, Sept. 27.—Arrive Minneapolis, Minn., early in morning. Speech at night at St. Paul.

Friday, Sept. 28.—Leave Minneapolis over Chicago, Milwaukee & St. Paul 10:30 a. m. Arrive Milwaukee 6:30 p. m.

Saturday, Sept. 29.—Speech at night at Milwaukee.

Sunday, Sept. 30—Leave Milwaukee at noon. Arrive Chicago—yards—2 p. m. Leave over New York Central 3 p. m.

Monday, Oct. 1—Arrive Rochester, N. Y., 9:40 a. m.

HOOVER KEEPING IN CLOSE TOUCH WITH CANDIDACY

By JAMES L. WEST
(Associated Press Staff Writer)

WASHINGTON, Sept. 10—Herbert Hoover is disclosing to callers a knowledge of political conditions in the various states which have surprised many of them both in its details and its broad grasp of the possible effects of the unusual cross currents at work in this campaign.

While he never talks for publication as to his own beliefs concerning the outcome of the election, it is known he has card-indexed the states in his own mind and can present concisely and with a wealth of detail the fundamental reasons for his confidence in winning in one place and for his opinion that he will trail his democratic opponent in another.

Is Feeling Pleased

As time goes on the republican presidential candidate's satisfaction with the situation in the west grows and he apparently entertains serious doubts now about only three states in that section—Missouri, Arizona and Montana. In his view the refusal of Nathan F. Frank, of Sa. Louis, defeated for the republican senatorial nomination, to run as an independent candidate for the senate has improved the situation in Missouri.

While no one conected with republican headquarters will even intimate that Hoover entertains a belief that he can break the solid South in November, the republican candidate has been giving more and more attention to that section and the party organizations have been strengthened in some of the states and supplemental ones organized elsewhere, as in Mississippi.

He's Watching South

Just at the present time, the republican candidate has his eyes centered on Virginia, North Carolina, Georgia and Mississippi, but he also is observing the situations that are developing in Texas, Florida and Alabama. Especialy optimistic reports have been brought to him from the Lone Star State where some democratic leaders have hoiled their national ticket, and he has been told that he has an opportunity in North Carolina, where the anti-Smith groups appear to be most active, and Georgia and Virginia.

TEXAS COTTON REPORT MADE

U. S. OFFICIALS FIND CROP IS LAGGING AT PRSENT TIME

(By Associated Press)

AUSTIN, Sept. 10—(United States Department of Agriculture)—On a basis of 61 per cent of normal condition, the Texas cotton crop indication as of Sept. 1 is 5,100,000 500 pound gross weight bales. On Aug. 1 the condition was 70 per cent and 56 per cent a year ago, with 52 per cent the ten year average. The preliminary estimate of 4 per cent acreage abandoned after July 1 leaves 17,631,000 acres for harvest. Approximately 139 pounds of lint cotton is promised this season against 129 pounds in 1927 and 134 pounds in the 10 year average.

Frost May Be Important

There is more than the usual amount of June planted cotton in Texas this year, outcome of which is largely dependant upon what the insects will do and the date of the first killing frost. Some of it needs rain badly, but on the South Plains there has been too much moisture and fruiting has been slow and poor. This year it has taken an average of 52 days to bloom to open bell whereas last season 55 days elapsed between the date of bloom and opening. In the Northwest district this year the average date of appearance of first grown bolls was Aug. 21; last year it was Aug. 13. On Sept. 1, 1927, 3 per cent of the crop in the Northwest had been ginned; on Oct. 1 13 per cent, on Nov. 1, 47 per cent.

Crop Declines

During August of this year the crop declined an average of 9 points which compares with 13 points in Aug. 1927, 16 points in 1926, 6 points in 1925, and 11 points in 1924. In most of the state, the August decline in condition this year was mainly due to hot dry weather beginning shortly before the middle of the month. In localities much damage resulted from the ravages of the boll-worm; also from weevil, cotton hopper and rootrot.

NEWSPAPERMAN DIES

BERLIN, Sept. 10 (AP)—Lincoln Eyre, well-known American newspaperman and president of the American club of Berlin, died today at the age of 39. Death followed an operation for appendicitis last week.

New Fall Cherrie Belle Dresses

We have just unpacked a large shipment of new styles for fall in Cerrie Belle Dresses. They are unusually attractive and in guaranteed fast color materials. Some have long sleeves and some have short sleeves.

Sizes from 14 to 20
Priced at
$1.95 and $2.95
Third Floor

Barrier Bros.
DEPENDABLE MERCHANDISE

Briand Explains Naval Arms Pact

GENEVA, Sept. 10 (AP)—Aristide Briand, foreign minister of France, today told the assembly of the League of Nations there were no secret clauses in the Franco-British naval accord. He said it had been arranged for the sole purpose of facilitating reduction of armaments.

Delegates of fifty nations applauded as he emphasized the peaceful purpose of the understanding.

Avalanche-Journal want ads brings results. Phone 13 or 14.

Watermelons Lure Boy To His Death

ST. CHARLES, Mo., Sept. 10 (AP)—Aloysius Boscherl, 17 year old farm boy, was shot to death last night while invading a watermelon patch with two companions. Frank Schroeder, who did the shooting gave himself up to authorities.

LOST!

Bag of currency and change, in City of Lubbock, Sunday morning. Finder return to D. N. Leaverton. Reward. No questions asked.—D. N. Leaverton.

DRIVE ON RUM RING GOES ON

PHILADELPHIA IS SCENE OF NEW ACTIVITIES AGAINST LAWLESS

(By Associated Press)

PHILADELPHIA, Sept. 10.—Discovery of a "Bootleggers Blue Book" caused District Attorney John Monaghhan today to press with renewed vigor his drive against bootleggers, hijackers and gangsters, who, he declares, have operated in this city on an enormous scale through the connivance of the police. The drive is now in its fourth week.

Several witnesses who Mr. Monaghan said he expected would strengthen his charges of police bribery were under subpoena to appear before a special grand jury.

The "Blue Book," alleged to contain the names of bootleggers, their wives and lawyers, with the names of certain city hall detectives and their telephone numbers, is expected to play an important part in the investigation. Some of the names are of persons living in New York, Pennsylvania and middle western and Pacific coast cities. The book was found in one of the raids by county detectives last week. In it the prosecutor said he had discovered a "frank, connection between the underworld and police circles."

Revival Closes At Methodist Church

Rev. and Mrs. A. C. Bell left for their home in Abilene this morning after spending the past two weeks here where Rev. Bell conducted a revival meeting for the 19th Street Methodist churehh.

The meeting closed last night with one of the largest crowds of the week present. It was estimated that more than 1,000 people were present. Twenty-five addition were made to the church during the meetings and 20 were converted and reclaimed.

Rev. G. P. McCollum, pastor of the church, stated that he wished to thank those who made the meeting possible and for their co-operation during the series of services.

Miss Louise Baird To Visit 4-H Clubs

Visits to more than a dozen Four-H and home demonstration clubs in the county are scheduled this week by Miss Louise Baird, home demonstration agen. Work on fair exhibits and canning will be stressed by Miss Baird.

Tomorrow she will visit the Grovesville Four-H club and both the Four-H and home demonstration clubs at Carlisle; Wednesday, New Hope and Posey Four-H clubs, and City Line home demonstration clubs are scheduled; Thursday there are the Woodrow Four-H club and the New Hope home demonstration club; Friday there are the County Line and Hardy Four-H clubs and the Hurby home demonstration clubs.

Weed War Improves Conditions In City

The city's campaign against weeds, as a move for improved health conditions, is bearing fruit, City Manager McCleary said yesterday. He asserted that many property owners were clearing their premises of weeds, heeding the edict of the chief of police that prosecution would come were this not done.

No charges have as yet been filed against property owners in connection with the campaign.

VISITING MASONS HERE WORKING ON EL PASO REUNION

In the interest of securing large delegations from Lubbock Masonic bodies to the forty-sixth annual reunion of Texas Masons, scheduled for El Paso, October 22-23-24-25, E. A. Wells, thirty-third degree Mason and registrar of the El Paso Scottish Rite chapter, and N. P. Watts, thirty-second degree Mason from El Paso were in the city yesterday.

Thousands of Masons and Eastern Star members from all over the state are expected to attend the reunion. Convenient railroad rates and a special program, together with the fact that degrees will be conferred on candidates, are expected to attract a record attendance.

Ed. D. Allen of Lubbock is chairman of the local membership committee and John Dalrymple, also of this city, is chairman of the district membership committee. Mr. Dalrymple is likewise class director for the district.

Cold Drink Stand Advertises Brew

There is one cold drink stand in the downtown section of Lubbock that is not hankering for any home brew trade.

Painted in imposing letters on the outside of the place is the sign, "Near beer sold here; no beer sold near here."

Guardian — Brilliant Fire — Golden Glow

Gas Heaters are now on display in all of the latest models. Be sure and see these beautiful stoves and get our prices before buying. Your old Heater will be accepted in trade an d liberal terms if desired.

NISLAR HARDWARE CO., PHONE 105