020100*******ALL FOR ADC 780
SOUTHWEST MICRO
2627 E YANDELL
EL PASO TX 79903

Special chamber of commerce banquet tab in this issue

INSIDE

Titanic Captures 11 Oscars 2
Lady Tigers Extend District Golf Lead .. 5
2 Rafters Die On River 8
New Egg Developed 9
Obituaries 10

WT-Int. Crude - $16.23

THE SNYDER DAILY NEWS

TUESDAY
March 24, 1998
Vol. 49 No. 278
10 Pages 50¢
Home Of Jennifer Lynn Jaimes

BANQUET ENTERTAINMENT — Members of the East Elementary choir will be part of the entertainment during tonight's chamber of commerce banquet. The choir will present music from "Cat Paws." (SDN Staff Photo)

Banquet to recognize citizens who have given of themselves

Snyder and Scurry County residents gather tonight for some food and fun, and to honor their own.

The event is the annual Snyder Chamber of Commerce Banquet, scheduled to begin at 6:30 at Scurry County Coliseum. Ticket sales ended Friday with more than 550 purchased, according to chamber officials.

Guest speaker tonight is Laura Bush, First Lady of Texas.

Mayor David Holt will serve as master of ceremonies. Entertainment will be provided by the East Elementary fourth grade choir.

Dr. Tommy Culwell, pastor of Colonial Hill Baptist Church, will give the invocation and closing prayer.

Speaking briefly will be Keith Hackfeld, 1998 chamber president, and Donna Fowler, chamber executive director.

The Awards

—The Winston Award recognizes achievement in agriculture and was established to honor the late Scurry County rancher Harrie Winston.

—Originally known as the McLaughlin Oil Award, the McLaughlin Award was named for C.T. McLaughlin, a Scurry County oil man, rancher, political figure, art collector and philanthropist. Criteria for the award is a significant contribution to the oil industry.

—The Educational Excellence Career Achievement Award is presented by the Council for Education Excellence as a way to recognize lifetime achievement in the field of teaching.

—Dedicated to the memory of the late William A. Vestal, the Vestal Award is also known as the Mayor's Award. The award's purpose is to recognize individuals who have made significant contributions to the development of Snyder through cultural, economic or governmental activities.

—The Chamber's Choice Award recognizes a volunteer who gives of himself or herself throughout the year without being asked.

—The Sizemore Award, formerly known as the Goldcoater of the Year Award, was renamed in 1984 in honor of the late Paul Sizemore. It is presented to the Goldcoater who tallies the most points according to a Goldcoat bylaw point system.

Laura Bush

—The Business of the Year Award is selected from one of the 12 business of the month recipients throughout the year.

The Speaker

Mrs. Bush travels the state promoting reading and family literacy. In 1996, she helped organize the Texas Book Festival, an annual celebration of Texas books and authors which raises money for Texas libraries.

She also highlights issues important to women, such as breast cancer awareness, and works with agencies and volunteer groups to promote child health and safety.

She promotes the arts in education and showcases the works of Texas artists in her office with year-round exhibits.

Mrs. Bush is a native of Midland. She taught in public schools in Dallas, Houston and Austin from 1968 to 1997.

Her husband, George W. Bush, is the state's 46th governor.

The Auction

Doors will open at 6 o'clock to allow banquet-goers to view items for a silent auction and will remain open for 30 minutes after the conclusion of the banquet for further bidding.

Items autographed by professional sports figures such as Mickey Mantle, Joe Montana, Bob Lilly, Sam Sneed, Nolan Ryan and Lou Holtz will be auctioned.

Yeltsin plans to keep key Cabinet members in place

MOSCOW (AP) — President Boris Yeltsin signaled today that he would keep some key Cabinet members in place, while Russians questioned whether his sudden and sweeping government shakeup would help or hurt the nation.

At a Kremlin meeting, Yeltsin made a point of praising the ministers of foreign affairs and defense, who were fired along with the rest of the Cabinet on Monday. Spokesman Sergei Yastrzhembsky said the president appears likely to retain them, as well as the "lion's share" of the rest.

The top figure ousted, Prime Minister Viktor Chernomyrdin, said goodbye to his staff in an emotional farewell meeting today.

"Six years have flown by like one day," he said in a trembling voice, according to the Interfax news agency. He thanked his colleagues, saying they had helped lay the foundation for Russia's future.

Chernomyrdin, who turns 60 next month, said he had no intention of retiring from politics.

"I feel that I can do a great deal and I will do this," Interfax quoted him as saying.

Broadcast footage of Yeltsin at the Kremlin showed him keeping up the pressure on his aides.

"We must create an environment in which everyone knows and feels that a failure to fulfill orders means death," Yeltsin said, frowning sternly. "You will have to immediately submit your resignation."

Many liberal commentators warned the Cabinet purge could destabilize Russia just as the economy starts to rebound.

"The political crisis in Russia will slow down the fulfillment of the goals set out by Viktor Chernomyrdin's government, such as promoting economic growth, curbing inflation and carrying out tax and social reform," the liberal daily Segodnya said.

Reasons for Yeltsin's sudden move remained obscure, although commentators said a main motivation could have been Yeltsin's awareness of Chernomyrdin's growing political ambition.

Backing that view, the pro-government Our Home is Russia party said today that Chernomyrdin would most likely be its candidate for president in the next election in 2000. Chernomyrdin "could become a unifying figure," the party's deputy chief, Vladimir Ryzhkov, said.

Others suggested Chernomyrdin's dismissal would be the effective end of his political career, saying he has been so closely tied to the president that he may be unable to rally support on his own.

"We can pronounce the once super-powerful premier politically dead," said the business daily Kommersant.

Many suggested that powerful business mogul Boris Berezovsky could have had a hand in the shakeup, seeking to strengthen his influence.

There was general agreement that the unexpected housecleaning was the decision of one famously impetuous man: Yeltsin.

Resident pleads guilty to charge

After failing to show up Monday for his trial on a 1997 burglary charge, 21-year-old Lawrence Eugene Harrison pleaded guilty to the offense this morning.

A jury was being selected to decide his punishment in 132nd District Court today.

District Attorney Dana Cooley revoked Harrison's bond after he was a no-show on Monday. He was placed in jail after turning himself in at the Law Enforcement Center around 6 a.m. today.

District Judge Ernie Armstrong is presiding over the case. Harrison is being represented by court-appointed attorney Martin Fender.

Harrison, of 800 35th Street, is charged with the Nov. 9, 1997 burglary of a building owned by Judy Fennell.

U.N. diplomats in Baghdad to aid inspections of palaces

BAGHDAD, Iraq (AP) — U.N. weapons inspections of Iraqi presidential compounds came a step closer to reality today when 18 diplomats appointed by the United Nations to accompany inspectors arrived in Baghdad.

Chief U.N. weapons inspector Richard Butler is in Iraq working out procedures for examining the eight palace compounds. He has said the visits could begin within a week.

The diplomats arrived from Bahrain at Habaniyah air base outside Baghdad and were driven to the capital. U.N. officials in Bahrain said two others already were in Iraq.

Using diplomats to accompany arms inspectors to the palaces was part of a deal worked out by U.N. Secretary-General Kofi Annan last month that averted a threatened U.S. and British attack on Iraq to force entry to the compounds.

Iraq had maintained the palaces were symbols of national sovereignty and should not be inspected. Washington and London insist the inspectors must have unfettered access in their search for Iraq's weapons of mass destruction.

U.N. officials have said the actual palaces are not as interesting as other buildings on the compounds, which occupy about 12 square miles and include 1,058 buildings.

The group of diplomats is led by Jayantha Dhanapala, Sri Lanka's former ambassador to the United States.

Iraq refusal to allow inspections of the palace compounds had caused a five-month standoff, bringing the region to the brink of war. The military forces amassed by the United States and Britain remain in place in the Persian Gulf.

Butler has refused to say how long the searches will last. Under the agreement, the inspectors have the right to make as many visits as they like.

A U.N. official said today that Iraq notified the United Nations that a senior official in Baghdad's biological weapons program was arrested trying to flee the country.

The New York Times, quoting Iraq's U.N. Ambassador Nizar Hamdoon, said Nassir al-Hindawi is in an Iraqi prison after he was found with documents relating to the country's biological weapons program and evidence that he was about to leave Iraq illegally.

THE SDN COLUMN

By Roy McQueen

The feller on Deep Creek says, "A born loser is a guy who drives to the Grand Canyon and finds it closed."

Spring break. We never knew what that was when we were in school, but kids today think it's as important as Christmas vacation.

It also means that the school year is almost over. According to our old math, there only remains 46 class days. It's hard to believe.

Both students and teachers are trying to find a way to survive for the remaining few weeks.

A reader passed along a clipping that folks in education will like. Real teachers:

--Hate assemblies.

--Grade papers on buses, during commercials, in assemblies and during faculty meetings.

--Don't volunteer for playground or hall duty, but get picked anyway.

--Never get sick.

--Have disjointed necks from years of writing on the chalkboard without turning their backs to the class.

--Never stand near a door when classes are about to change.

--Volunteer for bus duty on days when faculty meetings are scheduled.

--Can't think without clutching a pencil.

--Jump up at the sound of a bell or buzzer.

--Aren't capable of walking past a group of rowdy kids without quieting them down and straightening up the line.

--Can't read a book without making marginal notes and underlining.

--Never sit down without first checking the chair.

--Can tell you exactly whose parents will show up at open house.

--Are copy machine mechanics in disguise.

--Know all the words to the "Pledge of Allegiance," "Star Spangled Banner," and the school alma mater.

--Call their principals by their first names.

--Are never too busy to listen.

--Are inexpendable.

Teachers also hear some good'uns from the kids.

A first grader was asking his teacher about that gray-haired president and his candle.

The teacher was confused. "You mean George Washington?"

"No," said the kid, "you know, that gray-haired president and his candle."

The teacher's blank look must have been obvious to the kid. "You know," the kid said in a hushed tone. "His S-E-X candle."

The ears of the seven-year-old had heard "candle" instead of "scandal."

ASK US

Q—A person living in my block is a sex offender who has served time. Why wasn't this person's name published in the paper?

A—The notification law requires publication of the person's age and street. The offender's name and actual address are not required.

FORECAST - ALMANAC

Area Forecast: Tonight, fair. Low, mid 50s. SE wind 5-15 mph. Wednesday, mostly sunny, breezy. High, mid 80s. S wind 10-15 mph.

Snyder Temps: High Monday, 89 degrees; low, 37; 7 a.m. Tuesday, 48; no precipitation; total for 1998, 4.79 inches.

Malcolm Deavers
Breezy

Sunset: 6:58 p.m.
Sunrise: 6:41 a.m.
Of 82 days in 1998, the sun has shone 80 days in Snyder.

TODAY'S THOUGHT

Failure is the opportunity to begin again more intelligently.

Henry Ford

MAR 24 1998

'Titanic' captures record-tying 11 Oscars

LOS ANGELES (AP) — The movie that almost couldn't be made couldn't be stopped.

"Titanic" won a record-tying 11 Oscars Monday, including best picture, completing a remarkable voyage for one of the most troubled but ultimately successful productions in Hollywood history.

Produced by two studios at a whopping cost of $200 million, "Titanic" came within one win of toppling 1959's "Ben-Hur" to become the most decorated film in Academy Award annals.

"I'm the king of the world!" Titanic" writer-director-producer James Cameron yelled from the Oscar stage in accepting the best director trophy, repeating a line made famous by the film's young co-star, Leonardo DiCaprio. "I don't know about you, but I'm having a really great time."

The popularity of "Titanic" is not limited to the voting members of the Academy of Motion Picture Arts and Sciences. The 3-hour, 14-minute movie is also the highest-grossing in box-office history, holding both the domestic and worldwide marks.

It has been the nation's No. 1 film for an unprecedented 14 consecutive weekends, and is likely to remain in first place next weekend. With the Oscar surge, the movie now could pass the once unthinkable $600 million plateau at North American theaters.

"Titanic" won statuettes for picture, director, cinematography, costume design, editing, dramatic score, song, visual effects, sound, sound effects editing and art direction. The film dominated the evening so strongly no other film won more than two awards. Three managed that many: "As Good As It Gets," "Good Will Hunting" and "L.A. Confidential."

"This morning, I woke up and couldn't wait for the day to be over. Now I don't want it to stop," said "Titanic" co-producer Jon Landau.

And yet "Titanic" failed to win any acting awards. ("Titanic" also was not nominated for a screenplay award, becoming the first film since 1965's "The Sound of Music" to win best picture without being nominated for a writing Oscar.)

"Titanic" failed to collect prizes in three of its nominated categories — supporting actress, actress and makeup. Helen Hunt from "As Good As It Gets" beat "Titanic" star Kate Winslet for best actress, "L.A. Confidential's" Kim Basinger took supporting actress over Gloria Stuart, and "Men in Black" claimed the makeup prize.

The 11 awards were nevertheless a stunning achievement for a film once so behind schedule it missed its planned summer release date by five months. Tensions between co-producers Paramount and 20th Century Fox ran so high that senior executives nearly came to blows.

"What a year it's been," the movie's Oscar-winning cinematographer, Russell Carpenter, said. "It's gone from being a ship of fools to being a ship of dreams."

Cameron declined to use the awards sweep to repudiate the film's many early critics, some of whom speculated before the film's debut that it couldn't possibly succeed.

"I feel happy. Vindicated has a negative connotation," Cameron said backstage. "There's nothing negative here, pure bliss."

"Titanic" was not the only former longshot to claim a prize at the 70th annual awards ceremony. Matt Damon and Ben Affleck, the young actors who labored mightily to write and then star in "Good Will Hunting," took the Oscar for best original screenplay. The film's co-star, Robin Williams, was named best supporting actor for his depiction of a therapist.

"I just said to Matt, 'Losing would suck, and winning would be really scary,'" Affleck said in accepting the writing prize. "It's really, really scary."

Ms. Basinger, forced into bankruptcy after losing the "Boxing Helena" breach-of-contract lawsuit, returned to the Hollywood spotlight with her supporting actress win for "L.A. Confidential."

"If anyone has a dream out there, I'm living proof that it can come true," the actress told the Shrine Auditorium audience.

The movie also collected a trophy for best adapted screenplay, while "The Full Monty" won the Oscar for original musical or comedy score.

Jack Nicholson, who won the best acting award for "As Good As It Gets," joined an elite group of only four performers to own three or more Oscars. His others are as best actor for "One Flew Over the Cuckoo's Nest" in 1975 and supporting actor in "Terms of Endearment" in 1983. Katharine Hepburn won four Academy Awards, and Ingrid Bergman and Walter Brennan each won three.

"I'm honored to be on any list with you, Bobby, Dusty, and you and your father Mr. Damon, and my old bike pal, Fonda," Nicholson said, making the umpteenth joke of the night about fellow nominee Damon's age.

Ms. Hunt, the only American competing against four British actresses in her category, thanked her director, who was not even nominated.

"I'm here for one reason and that's Jim Brooks, one single reason, and that's the only reason really," Hunt said.

It was one of the longest Oscar ceremonies on record at 3 hours, 42 minutes. The record is held by the 1984 show, which timed out at 3:45.

Billy Crystal had the duty of keeping the show on course, kicking things off with a filmed sketch that put him in scenes of the best-picture nominees, much as he did last year.

It started with a spit in the face from "Titanic" star DiCaprio.

"What, give up show business?" Crystal deadpanned.

Jack Nicholson
Best Actor
"As Good As It Gets"

Helen Hunt
Best Actress
"As Good As It Gets"

Robin Williams
Best Supporting Actor
"Good Will Hunting"

Kim Basinger
Best Actress
"L.A. Confidential"

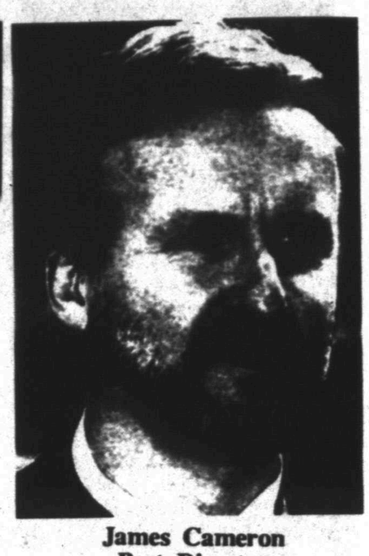

James Cameron
Best Director
"Titanic"

Custom Framing and Matting
Harley Bynum Photography
3403 Snyder Shopping Center 573-4190

Nathalie's On The Square M-F 9-5:30 Sat. 10-5
OUR TOTALLY TEXAS CORNER
~GREAT SOUVENIRS!~
Large shipment of easels, holders, hangers, stands, domes, and bases...
...for plates, bowls, frames, watches, dolls, etc.
NEW Antique Booth 20% Off

ACE
ACE DO-IT-YOURSELF DAYS
GOOD THROUGH THE END OF MARCH!
ACE BEST BUYS
AKRO
3.99
"Mr. Brush Step" Floor Mat
Indoor/Outdoor use. Fade and stain resistant. Made in USA. Walnut or Green. 6028914, 63940
ACE BEST BUYS
Kwikset
8.44
YOUR CHOICE!
Entry Lock or Single Cylinder Deadbolt
Add safety and security with entry locks and deadbolts. All have polished brass finish and fit most doors. 52711,54350
ACE Hardware SNYDER LUMBER ACE HARDWARE
2109 25TH STREET (915) 573-3579

Come See Our Selection Of Books At The Snyder Daily News - 3600 College Ave

Oscar telecast slick, but unsurprising

NEW YORK (AP) — Well, it was some kind of thrill to see those Oscar winners gathered together from years and decades past. The camera panned each row of actors seated on stage as if this were an album come to life, and it was grand to behold.

Arriving a quarter-hour after Monday's Oscarcast was supposed to have said good night, this stellar reunion was easily the high point of a long show — and worth the wait.

But until then, "The 70th Annual Academy Awards," aired live by ABC, was a disappointing exercise in elegance, competence and awfully good manners.

The British royals are in disarray. Washington, D.C., gets tackier and tackier. Yet the Hollywood community is now committed to classiness and politesse, at least if the Oscarcast is any indication.

No glitches, no embarrassments, few surprises spiked a program that built on last year's example: Everybody mind your P's and Q's.

The viewer's sense of longing for any spontaneity was heightened by the filmed montage of past Oscar moments, which served as a reminder of bygone displays of the ridiculous and the sublime.

Where was the cheese on Oscarcast '98? The best you could find was Michael Bolton singing one of the nominated songs.

Where was the wretched excess? The closest candidate was "Titanic" director James Cameron who, clutching his Oscar, called for a moment of silence for the lost souls of the real tragedy.

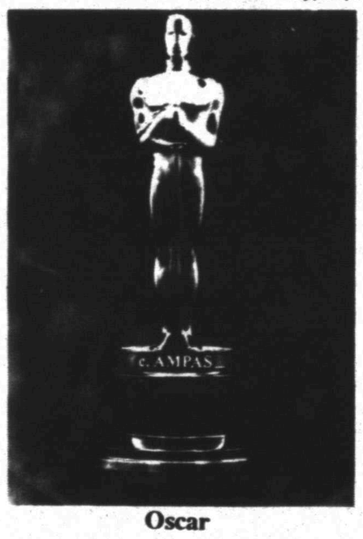

Oscar

That done, he headed off "to party till dawn."

Host Billy Crystal, at his puckish best, injected whatever irreverence he could into the proceedings.

For instance, in a delicious bit of mischief early on, he announced that scheduled presenter Juliette Binoche had been forced to drop out because of a badly sprained ankle.

"But here to fill in for her," Crystal quipped, "is Celine Dion."

The camera cut to the singer, seated stone-faced in the audience. Had she missed her cue? Then, registering the joke, she burst into a smile of grateful relief.

But Crystal was only one man and could only do so much. Most of the other stars we saw seemingly had fallen under some sort of Stepford influence.

Presenters came out, hit their marks, read their lines, then vanished. Meg Ryan, Jack Lemmon with Walter Matthau, a sullen Madonna — they came and went in a flash. Even Robin Williams seemed to have had his wings clipped.

Similarly, Oscar recipients took their pleased, gracious but largely bland turns at the lectern. Thank goodness for the occasional spark, such as excitable boys Matt Damon and Ben Affleck, who were clearly beside themselves for winning best original screenplay for "Good Will Hunting."

Stanley Donen filled Los Angeles' Shrine Auditorium with charm as he accepted a life achievement award. The 73-year-old director of such films as "The Pajama Game" and "Singin' in the Rain" sang and tap-danced a few bars of the song "Cheek to Cheek," holding his Oscar close.

And there were other highlights, however slight:

— A certain expression that played across Alec Baldwin's face as, from his seat, he watched wife Kim Basinger accept her best supporting actress Oscar. In an instant, without words, he told the world a love story.

— Drew Barrymore, a presenter who presented herself with painted-up rosebud mouth and matching daisies in her hair.

— Arnold Schwarzenegger, who, despite introducing the best picture nominee as "The Titanic," still managed to deliver a sly movie industry gibe: The film, he said, "may actually show profits that no accountant can hide."

— And, of course, the acceptance remarks of best actor Jack Nicholson, who, during his riff, thanked "everyone here tonight for looking so good."

But presumably not the viewers at home. At least some of us were decked out in our casual duds and, worse, yawning by then. Not polite enough for an over-polite show.

He covers the games people play.

Find out how well they did!

Eric Drennan

SPORTS with ERIC
Snyder Daily News
3600 College Ave.
573-5486

THE SNYDER DAILY NEWS

Published each Sunday morning and each evening, except Saturday, by Snyder Publishing Co., Inc., 3600 College Ave., Snyder, Texas 79549.

Periodicals postage paid at the post office at Snyder, Texas, Publication Number USPS611-520.

POSTMASTER send change of address to P.O. Box 949, Snyder, Texas, 79550.

SUBSCRIPTION RATES: By carrier in Snyder, $8.00 per month.

By mail in Scurry and adjoining counties, one year $78.00 balance of Texas and out of state $99.00.

Roy McQueen, Publisher
Bill McClellan, Managing Editor
MEMBER OF THE ASSOCIATED PRESS

The Associated Press is exclusively entitled to use for republication all news dispatches in this newspaper and also local news published for republication of special dispatches.

Kattes presented a study on insects to local sorority

Professor David Kattes of WTC gave a program on insects and showed slides that he had taken. "There are more insects than all other living organisms combined and they all have six legs, three body parts which include antenna and some have wings," he said. He explained the difference between good and bad bugs.

Kattes showed members how to recognize a female black widow spider and a brown recluse, and identifable marks on other insects. He said if an insect has wings it is an adult, and will get no larger; if you hear a mosquito it is a female, male mosquitos do not make any noise.

Kattes received a degree in entomology from Texas A&M and a doctorate in agronomy. He teaches in the science department at WTC. One of the photographs he used in his presentation was selected by the Entomology Association to feature in their calendar for the month of April.

Dena Ellis, president, conducted a short business session and committee reports were heard. Janeen Patterson's students at Snyder Junior High will perform at next Tuesday's meeting.

The group will have a "friendship luncheon" Saturday at the Smoot House in Colorado City. Patterson and Barbara Bills are planning Founder's Day activities set for April 25.

Carolyn Limmer, Patricia Warren, Marie Boone, Beth Bowen and Vicky Bell were appointed to the nominating committee to suggest a slate of officers at the next meeting.

Sorority members will host a house-warming event for Noah Project West on April 18 from 10 a.m. to noon. Items needed are linens, paper goods, food, personal hygiene or anything needed to set up housekeeping in a new home. Monetary gifts will also be appreciated. Businesses willing to set up a selection for the house-warming may call 573-5970.

PROGRAM ON INSECTS — David Kattes, associate professor of agriculture at Western Texas College, presented the program for Beta Sigma Phi members. (Staff Photo by Jo Ann Nunley)

Parade snowed out consecutive three years

ERIE, Pa. (AP) — If you're in Erie some September, you might be able to check out the St. Patrick's Day parade.

Snow canceled this year's parade on March 14. It was postponed a week, but then it snowed again. That makes three years in a row that foul weather has canceled the parade.

One organizer of the event says his group, which books bands and other performers, won't participate in future parades if they're held outside in March.

The event's two other sponsors promised to work to continue the tradition — even if it means having the next St. Patrick's Day parade in a gymnasium in March or outside in September.

Mary McCarthy, president of the Knights and Ladies of St. Patrick, said a September parade could be called "A Halfway-to-St.-Patrick's-Day Parade."

"We're not going to give up," said the Rev. William Sutherland, pastor of St. Patrick Church. "We're Irish. Irish never give up."

Community Calendar

TUESDAY

American Cancer Society; board room of Cogdell Memorial Hospital; 5 p.m.

Dialogue, cancer support group; board room of Cogdell Hospital; 7 to 8 p.m.

Narcotics Anonymous; Winston Park Club; for more information call 573-2101, 573-0949, 573-3667 or 573-1579; 6 p.m.

ACBL Open Pairs Duplicate Bridge; Snyder Country Club; 7 p.m.

Hermleigh Order of the Eastern Star; Masonic Lodge; 7:30 p.m.

New Horizon Alcoholics Anonymous; Park Club in Winston Park; for information call 573-1141 or 573-2101; 8 p.m.

Al-Anon; Park Club in Winston Park, 37th & Ave. M; for information call 573-3956, 573-2101, 573-1141 or 573-8626; 8 p.m.

TOPS TX56, (take off pounds sensibly); weigh-in and meeting 5 to 6 p.m.; 2501 35th. For information call Peggy Vernon at 573-3122.

WEDNESDAY

MAWC Game Day and Luncheon; serving begins at 11:30, games of choice follow; reservations should be made by calling 573-3427.

AA and NA; Park Club; noon.

Narcotics Anonymous; Park Club in Winston Park; for information call 573-2101, 573-0949, 573-3667 or 573-1579; 8 p.m.

THURSDAY

Snyder Palette Club; airport terminal, north room; Rachel Martin, program; Virginia Lowrance, hostess; 9 a.m. to 4 p.m.

LLL Club; fellowship hall of First Baptist Church; 9:30 a.m.

Al-Anon meeting (smoke free), noon to 1 p.m., brown bag, Park Club in Winston Park. For information call 573-4203 or 573-5525.

Horseshoe Pitching For Fun; Horseshoe Courts located at the coliseum; everybody welcome, for further information call 573-9762; 3 p.m.

Scurry Charter Chapter ABWA; MAWC; hostesses, Kathy Landes, Carol Young and Glenda Glasscock; 7 p.m.

Bilingual AA meeting; Park Club in Winston Park, 37th & Ave. M; 8 p.m.

Deep Creek Cloggers lesson; American Legion; 6:30 to 8 p.m.

New Horizons Alcoholics Anonymous; Park Club Addition in Winston Park; for information call 863-2349 or 573-8626; 8 p.m.

FRIDAY

Free blood pressure clinics; Senior Citizens Center, 9:30 to 11 a.m.

Blood pressures will be taken at Cogdell Hospital Home Health Services, 1800 Cogdell Blvd. Suite B; 1-2 p.m.

ABCL Open Pairs Duplicate Bridge; Snyder Country Club; 1:30 p.m.

Cornelius-Dodson House; open by appointments; 573-9742 or 573-2763.

NA Anonymous; Snyder Park Club; for information call 573-3667, 573-1579 or 573-0949; 6 p.m.

Scurry County Alcoholics Anonymous; Park Club in Winston Park; for information call 573-8626, 573-9458 or 573-8929; 8 p.m., open meeting (last Friday of the month is the birthday meeting, pot luck at 7 p.m.).

Al-Anon; Park Club in Winston Park, 37th & Ave. M; for information call 573-3956 or 573-2101; 8 p.m.

SATURDAY

People Without Partners; Inadale Community Center; games of 42 and dominos; 6:30 p.m.

Narcotics Anonymous; Park Club in Winston Park; for more information call 573-2101, 573-0949, 573-3667 or 573-1579; 7 p.m.

SUNDAY

Scurry County Alcoholics Anonymous; Park Club in Winston Park; for information call 863-2349; 10 a.m.

ABCL Open Pairs Duplicate Bridge; Snyder Country Club; 1:30 p.m.

Narcotics Anonymous Park Club in Winston Park; for information call 573-2101, 573-0949, 573-3667 or 573-1579; 5 p.m.

Beginners Alcoholics Anonymous and Narcotics Anonymous; Park Club at Winston Park, 37th & Ave. M; 7 p.m.

Bridge

By Phillip Alder

North 03-24-98
♠ A Q 2
♥ K J 4
♦ A Q 9 8
♣ Q 10 9

West
♠ 10 9 7 6 5
♥ 10 6
♦ J 5 4 3
♣ 7 6

East
♠ 8 4
♥ 9 8 7 5 3
♦ 2
♣ 8 5 4 3 2

South
♠ K J 3
♥ A Q 2
♦ K 10 7 6
♣ A K J

Vulnerable: Both
Dealer: South

South	West	North	East
2 NT	Pass	7 NT	All pass

Opening lead: ♠ 10

The supplementary questions

By Phillip Alder

The supplementary Christmas competition questions were answered correctly by fewer than half the entrants. Most assumed that The Bridge World, which started in October 1929, is the oldest bridge magazine in the world, but Bridge Magazine began in England in May 1926. Also, many thought that the American Contract Bridge League Bulletin has put out the most issues. Well, it didn't begin publication until January 1934.

The question about whether there are more possible auctions or deals was misunderstood by several people. Sorry I didn't make it clearer. Even more remarkable were Joseph Tanne, of Conshohocken, Pa., and J. Brian Sladen, from Memphis, Tenn., who gave the mathematics to prove that there are far more possible auctions.

Bridge time! Here is a deal from the Bulletin, which features that unpopular topic of counting.

You reach seven no-trump by a speedy route. Partner is expecting you to claim at trick one, but the duplication of distribution means that play must continue. Obviously, if the diamonds are splitting 3-2 or the jack is a singleton, you have no problem. But what if one opponent has jack-fourth? You are still all right if you can work out which opponent it is.

When in this sort of position, leave the key suit until last. Cash your nine winners in spades, hearts and clubs first, watching the opponents' cards like a turkey buzzard. Here, West shows up with five spades, two hearts and two clubs. So, he must have four diamonds. It's time to show off! Cash the diamond king, then play a diamond to dummy's nine.

©1998 by NEA, Inc.

Genealogical society will meet March 31

Scurry County Genealogical Society members are to convene at the Scurry County Library Tuesday, March 31, at 7 p.m. for a program "Pitfalls of Genealogy Research," by Jo Thrower.

Visitors are welcome and help will be available to those beginning their search for their family roots.

Joneses married 50 years...

Anniversary party Sunday

Charles and Glenna Jones will be honored with a reception Saturday, March 28, to celebrate their 50th wedding anniversary.

Charles Everett Jones and Glenna June Igo were married at 9 a.m. on Easter morning March 28, 1948, at the bride's home. Rev. W.C. Wright, pastor of the First Baptist Church in Morton, performed the double-ring ceremony.

The reception will be held from 3 to 5 p.m. in the garden room of the First Baptist Church. Their children and their spouses, C.E. and Cecelia Jones of Moore, Okla., Mark and Charlotte Mann of Arlington, and Terry and Delena Jones of Shinyanga, Tanzania, East Africa; Joe Dan and Linda Jones of Snyder; and their 15 grandchildren will host the event.

The couple's first date was at a Christmas party and they were married the following Easter.

Charles was born Aug. 18, 1925 in Slaton and Glenna was born June 12, 1929, in Fletcher, Okla. They moved to Snyder in 1968.

Charles owned and operated Munden Pharmacy until 1989. He then worked for Wal-Mart Pharmacy for seven years and now works part-time for IGA Pharmacy. They are members of First Baptist Church.

Their children invite friends and family to help them celebrate the occasion and ask that your presence be the only gift you bring.

Country residents rename streets

MILTON, Fla. (AP) — Mudpuddle Road, Billy Bob Lane, Bubba Lane — Rooster Run? What kind of place is this?

Welcome to the country roads of Santa Rosa County in the Florida Panhandle, on the section of Gulf coast that's often called the Redneck Riviera.

In 1987, 911 emergency services got fed up trying to deal with several streets and roads that all had the same names.

"When people had an emergency it used to be that the fire department went down one, the police went to another, the ambulance went to another. The one that found the right place called the others," said Emergency Management Director Tom Roche.

Roche, figuring that people would go for something that sounded dignified for their checkbooks or job applications, decided to let county residents come up with their own street names.

TWO FOR TUESDAY
Buy Any Regular 6" Sub and Med. Drink and Get A 6" Sub Of Equal Or Lesser Value
FREE!
SUBWAY
*Good Only On Tuesdays During The Month of March, 1998
3603 College Snyder, Texas 573-9762

Pizza Inn
Spaghetti, Salad, Baked Potato
NEW! $3.99
Monday-Friday 11:00 a.m. - 2:00 p.m.
3907 College Ave. 573-3542

Cinema I & II
1907 Snyder Shopping Center 573-7519
NO TUESDAY DISCOUNT
11 ACADEMY AWARDS Including Best Picture & Best Director
TITANIC
SHOWTIMES: 7:00 RATED PG13
Best Actor: Jack Nicholson
Best Actress: Helen Hunt
AS GOOD AS IT GETS
SHOWTIMES: 7:30 P.M. RATED PG13
Ends Thursday

MICHELIN One
NO ONE TIRE HAS EVER GONE SO FAR TO GIVE YOU GREATER CONFIDENCE.
MORE THAN A RAIN TIRE. MORE THAN AN ALL-SEASON TIRE. MORE THAN A LONG-MILEAGE TIRE.
Michelin's revolutionary X-One radial will give you better wet traction than any rain tire. Plus more control in more conditions for more miles than any other tire.
SIX YEAR UNLIMITED MILEAGE
MICHELIN
Nix's Auto & Tire Service
Nix Auto @snydertex.com 1510 25th Street 573-3567

Rudy's Senior of the Week!

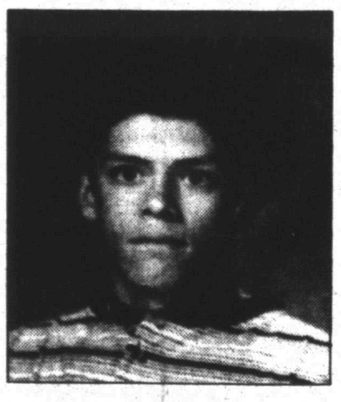

Senior Chris Hernandez is involved in baseball at Snyder High School. After graduation, he plans to either attend college or join the army.

Always...Patsy Cline
The Ritz presents
Always...Patsy Cline
Starring Cindy Nix and Gale Northcott
March 27-29 and April 3-5.
~SHOWTIMES~
Friday and Saturday Evenings 8:00 pm;
Sunday Matinees 2:30 pm.
Ticket price $7.00
Box office open Mon.-Fri. 2-5 pm.
Reservations Are Requested 573-8880.

Comic Page

THE SNYDER DAILY NEWS

THE BORN LOSER ® by Art and Chip Sansom

EEK & MEEK ® by Howie Schneider

Barney Google and Snuffy Smith • By Fred Lasswell

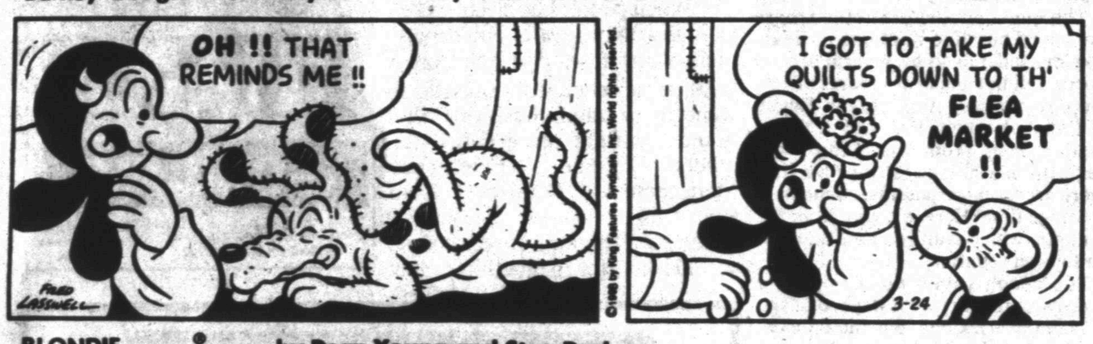

BLONDIE • by Dean Young and Stan Drake

THE GRIZZWELLS ® by Bill Schorr

FRANK & ERNEST ® by Bob Thaves

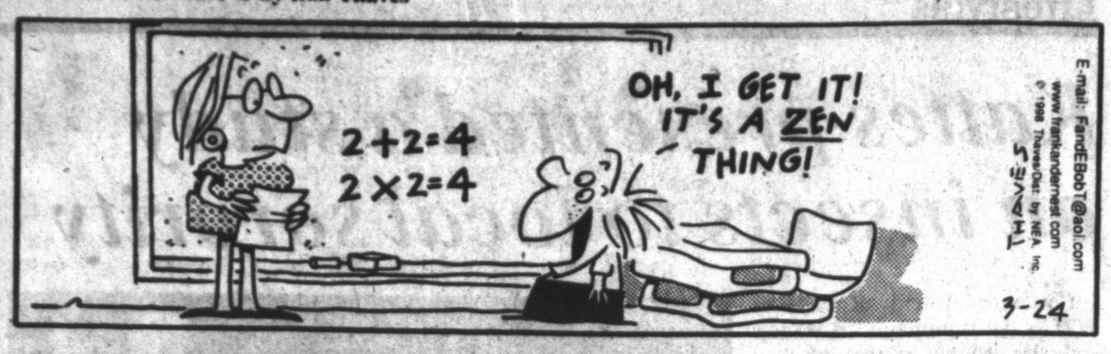

ARLO & JANIS ® by Jimmy Johnson

BIG NATE ® by Lincoln Peirce

ROBOTMAN ® by Jim Meddick

E-Mail:JimMeddick@aol.com

ALLEY OOP ® by Dave Graue and Jack Bender

BETTY ™ by Delainey and Rasmussen

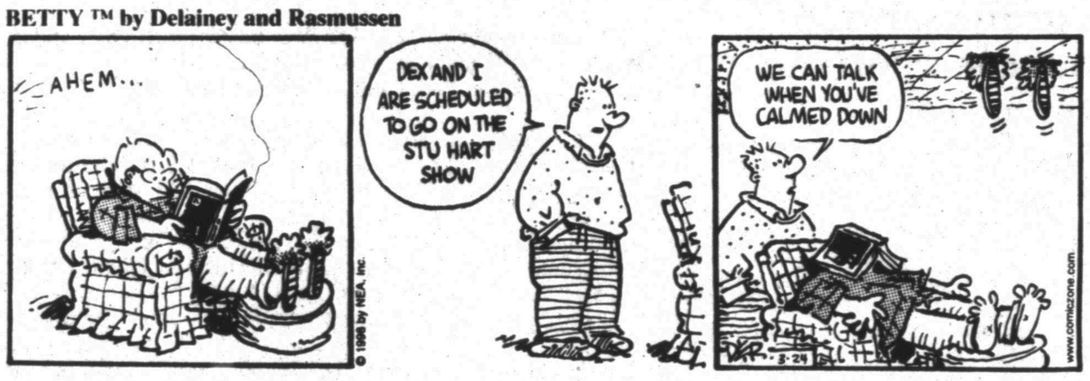

NEA Crossword Puzzle

ACROSS

1 Pushes
7 Oral
13 Nonmetallic element
14 Become electrically charged
15 Absorbent object
16 — Nevada
17 Dry
18 Aug. time
20 Three-handed card game
21 Water willow
23 Joan — —
27 Intersects
32 Ready — —
33 Martini garnish
34 Spotted horse
35 Fork parts
36 Saturated (with water)
39 Types of jackets
40 Work by Homer
42 Quality of sound
46 Ending for read or see
47 Up — — good
51 Made sleep noises
53 Portrayed
55 Army command (2 wds.)
56 Soothed
57 — over (reinvested)
58 Gravel ridges

DOWN

1 Hissing sound
2 Clinton's birthplace
3 Aroma
4 Climbing plant
5 Pt. of ESL
6 Future plants
7 Sibling
8 Luau food
9 Units
10 Star Trek captain
11 Poet Pound
12 Like Felix Unger
19 Command to Fido
21 Multi-armed sea creatures
22 Based
23 Fumbler's cry
24 Partly fused glass
25 Actress Baxter
26 Learn by — (memorize)
28 Skirt feature
29 Chinese (comb. form)
30 Smooth
31 Meeting (abbr.)
37 Left out (syllables) in speech
38 Noise
41 Like a gymnast
42 Autocrat
43 Aware of
44 Yule
45 Of an age
47 Speak
48 Eye amorously
49 — -do-well
50 Betting factors
52 Language suffix
54 Genus of rodents

Answer to Previous Puzzle

D	U	T	I	E	S		D	U	N	D	E	E
A	N	O	I	N	T		A	F	I	E	L	D
M	I	L	I	E	U		T	O	T	A	L	S
O	S	E			N	R	A			L	E	E
N	O	D	E		T	A	B		M	E	R	L
	N	O	R	A		P	A	P	E	R	Y	
			N	O	S		S	A	N			
			E	N	T		E	N	D			
	D	E	S	E	R	T		G	E	R	E	
A	I	N	T		I	R	A		D	E	A	R
O	V	A			D	I	I			T	S	E
R	E	M	A	D	E		D	E	T	A	I	N
T	R	E	P	A	N		E	V	O	K	E	D
A	T	L	A	S	T		D	E	T	E	R	S

STUMPED? Call for Answers • Touch- tone or Rotary Phones 95¢ per minute • 1-900-454-3535 ext. code 100

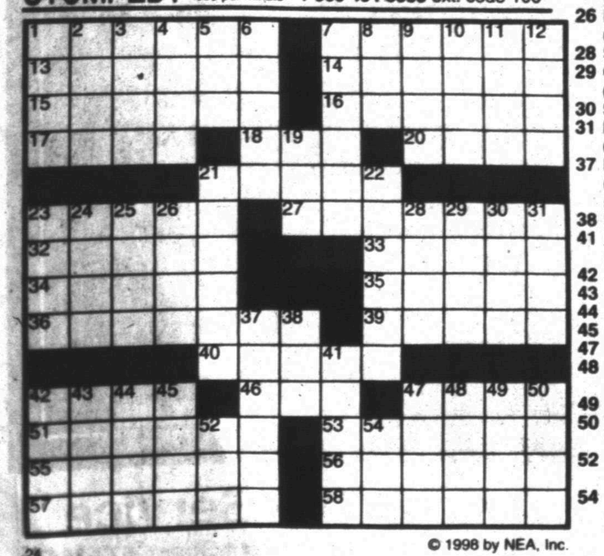

© 1998 by NEA, Inc.

KIT 'N' CARLYLE ® by Larry Wright

"A dozen roses with thorns ... I have mixed emotions."

HERMAN® by Jim Unger

"Night work! You mean when it's dark?"

"JUST CLOSE THE DOOR, SHORTY. WE DO NOT OFFER 'FRIDGE BENEFITS'."

SPORTS

Owners vote to put team in Cleveland

ORLANDO, Fla. (AP) — It's official. Cleveland finally has the Browns back.

Sure the NFL had promised to give the city that Art Modell deserted after the 1995 season a new team for 1999, complete with the old Browns' uniforms and history.

But there was still a collective sense of relief when the league's owners voted unanimously on Monday to give the city an expansion team and backed it up by giving the team its first major executive even before it has an owner.

He's Joe Mack, former assistant general manager of the Carolina Panthers, who will build a personnel department to scout college and pro players who will take the field for the team's first exhibition — the 1999 Hall of Fame game at Canton against Dallas.

"Two things came through to us," said Carolina owner Jerry Richardson, chairman of the NFL's stadium committee. "How strongly Cleveland wanted an expansion franchise and how they wanted a decision sooner rather than later.

That decision came on a busy opening day at the NFL meetings.

The owners also:

— Approved the extension of the collective bargaining agreement three years to the end of the 2003 season. The vote was 28-1-1, with Wellington Mara of the New York Giants voting no and Al Davis of Oakland abstaining.

— Attempted to crack down on off-field violence with a new policy that allows commissioner Paul Tagliabue to suspend any player convicted of assault, spousal abuse, gun possession or other off-field crimes.

— Gave Tagliabue a five-year contract extension, to run through 2005, and doubled his salary from $2.5 million per year to $5 million.

Tigers to test 14-2 record against OHS

The Snyder Tigers take their 14-2 mark to the diamond tonight when they host the Odessa High Bronchos at 6 o'clock at Moffett Field.

The Tigers are riding a seven-game winning streak, including the Snyder Tournament championship. In its last outing, SHS swept a doubleheader from Mineral Wells.

The Tigers have been getting the job done at the plate, as well as on the mound. Snyder has outscored its opponents 149-49 this season.

This evening's contest is the last scheduled action for the Tigers before they open district play.

Snyder begins 2-4A competition next Tuesday at Lamesa, beginning at 5:30. The Tigers then return home April 3 to host Levelland.

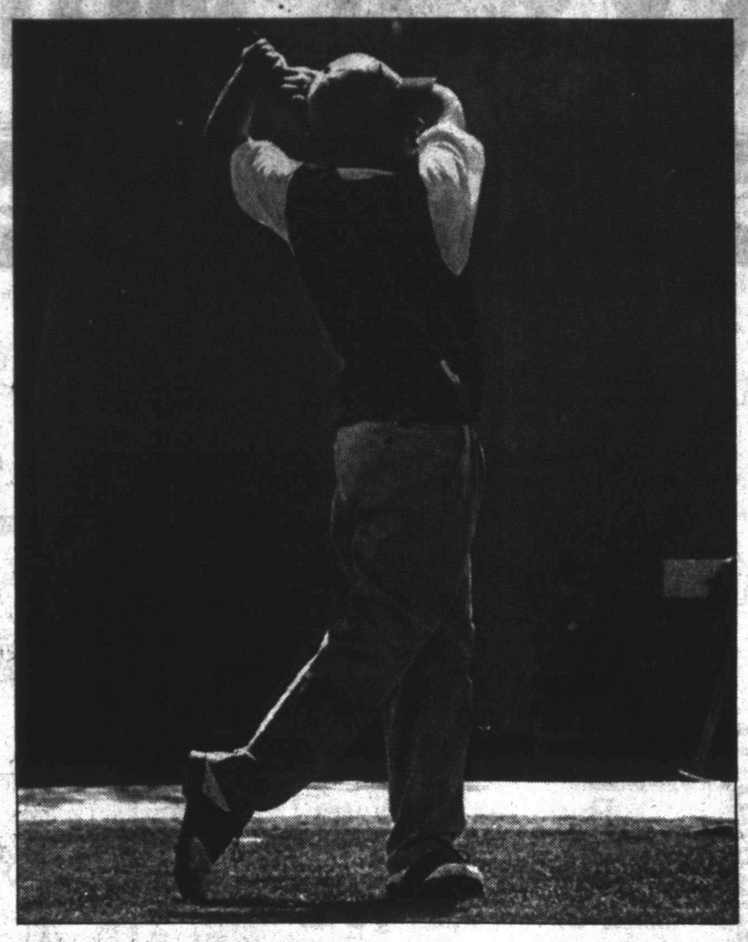

FOLLOW THROUGH — Snyder's Landon Day completes his swing Monday during district competition at Western Texas College. Day fired a 76 to lead the Tigers, who find themselves just five shots back of second place in the 2-4A standings after two events. (SDN Staff Photo)

SHS girls widen gap; Tigers remain handy

While the girls are running away with it, the boys may come down to the wire.

Once again the Lady Tigers blistered the field, firing a 327 at Snyder Country Club to take a 71-stroke lead after two events.

The Lady Tigers' closest competitors are its teammates on Snyder B.

Snyder B carded a 370 Monday to maintain a six-shot advantage over Lamesa A in the standings.

"I'm very proud of both groups of girls," Snyder coach Matt Glenn said. "That A squad is going to shoot a low number every time out and for our B team to be doing so well says a lot about the program."

While the ladies were at the country club, the boys were making their way around the Western Texas College course.

The Tigers posted a 326, while Lamesa extended its district lead with a 309.

The biggest surprise of the day might have come from Plainview, who registered a 314 to jump from sixth place last week all the way to second in the standings.

The Tigers had an up-and-down day. After making up three strokes on the Tors on the front nine, Snyder dropped 16 shots to the 2-4A leaders coming in.

"The back nine kind of hurt us today," Glenn stated. "But these guys are doing a tremendous job to be where they're at. They've got three rounds left to prove themselves and if they play like they're capable of, they have a good shot at getting out of district."

Both squads travel to Lamesa on Monday, before visiting Plainview and Frenship to wrap up the 2-4A season.

DISTRICT 2-4A GIRLS
at Snyder Country Club

Snyder A (327): Daysha Weaver 74; Kaisha Gafford 76; Randi Reed 84; Lacey Kidd 93; Jenny Chandler 97.

Snyder B (370): Sally Barham 88; Adrienne McJimsey 90; Stephanie Alderete 92; Amber Rich 100; Leslie Mitchell 112.

Lamesa A (371): Kasey Price 89; Kristin Wilkerson 93; J.J. White 94; Jill Addison 95; Kari Price 98.

Plainview A (395): Meredith Owen 88; Rachel Horne 99; Jennifer Floyd 102; Amy Bownds 106; Abby Crume 108.

Lamesa B (436): Courtney Adams 95; Erica Brock 96; Miranda Borland 122; Maci Mojica 123; Ashley Beaty 129.

Levelland A (438): Campbell Moore 99; D'Nae Wilson 110; Veronica Muniz 111; Kallie Williams 118; Nikki Wheeler 121.

Plainview B (452): Amanda Sanders 105; Haley Horne 114; Lauren Abercrombie 115; Brianna Hartman 118; Erica Rey 121.

Levelland B: Linda Hayes 119; Hayley Henderson 141; Heidi Hicks 151.

Frenship: Michelle Meadows 81; Stephanie Stroud 112; Kelli Murdock 132.

Individuals: Kara Harrison, Snyder, 103; Casey Blackard, Snyder, 111; Lori Napper, Lamesa, 127; Katie Long, Plainview, 130.

Standings after two events: 1. Snyder A 489; 2. Snyder B 560; 3. Lamesa A 566; 4. Plainview A 597; 5. Levelland A 663; 6. Lamesa B 665; 7. Plainview B 695.

DISTRICT 2-4A BOYS
at Western Texas College

Lamesa A (309): Andy Hawkins 74; Joey Sauceda 77; Eric Thornton 78; Jeremy Jones 80; Jason Adams 83.

Plainview A (314): Brandt Brownlee, Tad Chatham and Ryan Holley 78; Brian Lewis 80; Brent English 82.

Frenship A (324): David Rogers 79; Shaun Melville 80; Zach Walker 81; Corey Collins 84; Dustin Brooks 89.

Snyder A (326): Landon Day 76; Patrick McKamie 80; Levi Mandrell 83; Nick Long 87; Andrew Vinson 93.

Lamesa B (329): Kyle Kirkland 80; Kyle Welcher 81; Ty Hodges 83; Kevin Hackett 85; Damon Hughes 94.

Levelland A (336): Jason McManus 80; Stephen Romero 81; Michael Shaw 85; Matt Waters 90; Justin Johnson 93.

Levelland B (349): Beau Winfield 80; Lex Gillean 88; Lance Edwards 90; Chad Alexander 91; Sam Pitts 100.

Frenship B (352): Beau Savage 84; Zack Holder 88; Chad Sales 89; Logan Bowles 91; Gabriel Estrello 107.

Plainview B (364): Matt Neasmith 88; Tanner Terrell 90; Travis Beerwinkle 92; Brad Andrews 94; Craig Cannon 97.

Snyder B (386): Jason French 90; John Rasmus 93; Lyndell Lee 100; Matt Coronado 103; David Beard 105.

Individuals: Josh Samsel, Levelland, 85; Richie Stansifer, Levelland, 86; Geoffrey Hawthorn, Frenship, Chad Maines, Frenship and Daniel Ingram, Plainview, 88; Waylan Hogg, Lamesa, 97; C.J. White, Lamesa, 101; Caleb Holmes, Lamesa, 102; Levi Pohlmeier, Plainview, 109.

Standings after two events: 1. Lamesa A 461; 2. Plainview A 479; 3. Snyder A 484; 4. Frenship A 486; 5. Lamesa B 490; 6. Levelland A 506; 7. Levelland B 511; 8. Frenship B 521; 9. Plainview B 555.

Majerus downplays underdog role

SALT LAKE CITY (AP) — Despite being heavy underdogs to top-ranked North Carolina, Utah coach Rick Majerus insists the Utes won't roll over for the Tar Heels.

"We're going there to play," Majerus said Monday. "If we weren't, I'd just as soon go there and eat Tex-Mex and get a Mariachi band and a fuzzy navel."

For the record, Majerus still plans on eating Tex-Mex in San Antonio, but likes his team's chances when they take to the floor against North Carolina (34-3) on Saturday.

"If fortitude and tenacity and effort count for anything, it's what got us where we are," he said.

The Utes (29-3), who employed that formula in a 25-point drubbing of defending champion Arizona to advance to their first Final Four since 1966, again have a cautious eye toward an upset.

"They're just players, so we'll try to go out there and beat them," said Michael Doleac, the center for Utah, which is ranked seventh in the nation.

"I think we can (win)," guard Drew Hansen said. "We're going in with a lot of confidence."

Forward Hanno Mottola said the Arizona victory should send a message to those who doubted the Utes that they can play with teams that are considered more athletic.

NATIONAL BASKETBALL ASSOCIATION

EASTERN CONFERENCE

Atlantic Division	W	L	Pct	GB
Miami	48	21	.696	-
NewYork	37	31	.544	10½
Orlando	35	33	.515	12½
Washington	35	33	.515	12½
NewJersey	35	34	.507	13
Boston	30	38	.441	17½
Philadelphia	25	43	.368	22½
Central Division				
x-Chicago	52	17	.754	-
Indiana	48	20	.706	3½
Charlotte	43	24	.642	8
Atlanta	40	27	.597	11
Cleveland	37	30	.552	14
Detroit	33	36	.478	19
Milwaukee	29	38	.433	22
Toronto	15	52	.224	36

WESTERN CONFERENCE

Midwest Division	W	L	Pct	GB
x-Utah	50	17	.746	-
x-SanAntonio	46	22	.676	4½
Houston	36	31	.537	14
Minnesota	35	34	.507	16
Dallas	17	52	.246	34
Vancouver	16	52	.235	34½
Denver	8	62	.114	43½
Pacific Division				
x-Seattle	51	17	.750	-
x-L.A.Lakers	49	19	.721	2
x-Phoenix	45	23	.662	6
Portland	37	30	.552	13½
Sacramento	26	44	.371	26
L.A.Clippers	15	53	.221	36
GoldenState	14	54	.206	37

Monday's Games

Detroit 94, Philadelphia 79
Chicago 111, Boston 88
Dallas 91, Minnesota 87
L.A. Lakers 107, Denver 86
Seattle 109, Sacramento 83
Vancouver 106, L.A. Clippers 95

Tuesday's Games

Charlotte at Toronto, 7 p.m.
Orlando at Atlanta, 7:30 p.m.
San Antonio at Cleveland, 7:30 p.m.
Phoenix at Utah, 8 p.m.
Houston at Milwaukee, 8:30 p.m.
Washington at Portland, 10 p.m.
New York at Golden State, 10:30 p.m.

BOWLING NEWS

Roll & Hope

3-16-98

Teams	W	L
Baze Gun Repair	65½	46½
IGA 400	63	49
Redman Pipe Supply	60	52
IGA 100	57½	54½
Rose Barber Shop	55	57
TCA Cable	52	60
Martin Herefords	48½	63½
City National Bank	46½	65½

High series scratch: Bernie Sealy, 582.
High series handicap: Terri Blocker, 638.
High game scratch: Rosemary Hernandez, 178.
High game handicap: Cindy Aikin, 219.
Splits and special mentions: Rosemary Hernandez, 3-10, 500; Wanda Johnson, 7-9-10; Setsuko Jones, 2-7; Bernie Sealy, 226, 582; Terri Blocker, 500.

Jack & Jill

3-18-97

Teams	W	L
House of Antieks	70	42
Musslewhite	64	48
Stephens Office	60½	51½
Landes Storage	60	52
Stone Welding	54½	57½
J.C. Wells Drilling	57	61
Just in Time	51	61
KSNY	51	61
Dr. Bryan Cave	50	62
York Transport	48	64

High series scratch: Roger Batchelor, 551.
High series handicap: Wanda Johnson, 616.
High game scratch: Joel Hook, 187.
High game handicap: Tom Seabourn, 247.
Splits and special mentions: Daphne Thompson and Deborah Beall, 2-7; Jeff Smith, 4-10; Roger Batchelor, 5-10; Mary Batchelor and Lionel Crisp, 3-10; Donna Jackson, 5-7; Norma Seabourn, 2-7(2); Tom Seabourn, 5-8-10.

Mens' Commercial

3-17-97

Teams	W	L
The Shack	102	52
Reef Chemical	89	65
Bar-H-Bar	86	68
Stooges	79½	84½
Stephens Office	77	77
Eddins-Walcher	63	91
P&P Longhorns	62½	91½
Whit's Auto	57	97

High series scratch: Rick Mammolite, 546.
High series handicap: Charlie Collins, 621.
High game scratch: Barney Tate, 205.
High game handicap: David Carroll, 235.
Splits and special mentions: Charlie Collins, 5-6-5; David Hoops and Jerry Surrat, 3-10; Mark Glasscock, 5-10; Marcus Carroll, 2-4-10; 3-10.

NATIONAL HOCKEY LEAGUE

EASTERN CONFERENCE

Atlantic Division	W	L	T	Pts	GF	GA
x-NewJersey	42	18	9	93	194	135
Philadelphia	36	21	11	83	204	159
Washington	32	26	11	75	183	175
N.Y.Rangers	22	31	17	61	176	197
N.Y.Islanders	23	35	10	56	175	193
Florida	18	39	12	48	162	219
TampaBay	16	43	9	41	134	215
Northeast Division						
Pittsburgh	36	19	15	87	196	161
Boston	31	25	13	75	180	162
Montreal	32	28	9	73	198	175
Buffalo	28	25	15	71	173	159
Ottawa	27	30	12	66	163	174
Carolina	27	34	7	61	166	187
Edmonton	27	34	10	64	179	199
SanJose	27	35	7	61	165	184
Calgary	22	34	13	57	185	209
Anaheim	23	37	10	56	171	217
Vancouver	21	37	13	55	195	242

x-clinched playoff berth

Monday's Games

Carolina 5, Florida 3
Chicago 5, Detroit 5, tie

Tuesday's Games

Philadelphia at New Jersey, 7:30 p.m.
Toronto at Phoenix, 9 p.m.
Buffalo at Calgary, 9 p.m.
N.Y. Islanders at Vancouver, 10 p.m.
Los Angeles at San Jose, 10:30 p.m.

WESTERN CONFERENCE

Central Division	W	L	T	Pts	GF	GA
x-Dallas	42	16	11	95	210	137
Detroit	38	19	14	90	216	171
St.Louis	36	26	8	80	205	168
Chicago	28	30	12	68	174	170
Phoenix	27	31	12	66	189	197
Toronto	24	36	9	57	158	198
Pacific Division						
Colorado	36	19	16	88	209	175
LosAngeles	32	25	11	75	197	179

Sports Briefs

Softball tournament

Snyder's Spring Tune-up Men's and Women's Softball Classic will be held Friday through Sunday at Winston Field.

Entry fee is $100 per team with trophies and T-shirts awarded to the top finishers.

For more information contact Chris Maxfield at 573-6862 or 573-4332.

THIS SPRING DON'T GET CAUGHT OUT ON A LIMB!

We have CASH Waiting for YOU!

Pawn OR Signature LOANS Up To $450

TIMELY FINANCE CO.
1926 25th Street
Snyder, TX 79549
Telephone
573-9335

DON'T GET

...make sure your coverage is up to date.

"Making Insurance Work For You"

SNYDER INSURANCE AGENCY
1820 26th
573-3163

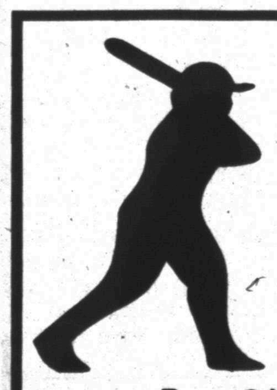

Snyder Little League Sign-Ups at Caprock Securities
(W. Side Of Square)

March 25, 26, 27,
5 p.m. - 8 p.m.
$30 Reg. Fee

Boys 8 Years Old by July 31st
And Not 13 Years Old By Aug. 1st
BRING PARENT & BIRTH CERTIFICATE

On The Farm Tire Service
Goodyear Tires available:
Lang Tire Co.
1701 25th Street
Snyder, Texas
Auto-Truck-Farm
573-4031

THIS SATURDAY at 7:30 P.M.
ALL STAR PROFESSIONAL WRESTLING
SEE TV STARS FROM WCW AND WWF
ENGLAND'S "GENTLEMAN" CHRIS ADAMS
** ONE MAN GANG **
** ICEMAN KING PARSONS **
** ACTION JACKSON **
** WILD BILL IRWIN **
** BLACK BART **
** L.A. STEELE WITH MISS LACY **
** TIGER TRECH PHILLIPS **
** LADY WRESTLERS IN A NO HOLDS BARRED CAT FIGHT **
THIS CARD IS SUBJECT TO CHANGE
presented by the BBOW BAD BOYS OF WRESTLING
GENERAL ADMISSION AND RESERVED RINGSIDE SEATS
CHARGE BY PHONE 940-683-4742 (visa/mastercard).
GENERAL ADMISSION TICKETS AT MOVIE STOP VIDEO STORES IN SNYDER AND COLORADO CITY
GATES OPEN 6pm~ACTION STARTS 7:30pm
SCURRY COUNTY COLISEUM
SNYDER, TX

THE SNYDER DAILY NEWS CLASSIFIEDS
ALWAYS A WINNER

ERROR

Please Read Your Ad The First Day! The Snyder Daily news cannot be responsible for more than one incorrect insertion. Claims cannot be considered unless made within three days from date of first publication. No allowance can be made when errors do not materially affect the value of the advertisement.
The Publisher is not responsible for copy ommissions, typographical errors, or any unintentional error that may occur further than to correct it in the next issue after it is brought to his attention.
All ads are cash unless customer has an established Advertising account with The Snyder Daily News. All out of town orders must be accompanied by check, money order, Visa or Mastercard.

010 LEGAL NOTICES

REQUEST FOR BIDS ON TEXAS HIGHWAY CONSTRUCTION

Sealed proposals for 11,934 km of hot mix asphalt concrete leveling course and plant mix seal on SH 36 from FM 18 to Callahan County Line covered by CSR 181-1-51 in Taylor County, will be received at the Texas Department of Transportation, 200 E. Riverside Drive, Austin, Texas, until 1:00 p.m., April 7, 1998, and then publicly opened and read. It is the bidder's responsibility to ensure that the sealed proposal arrives at the above location and is in the hands of the letting official, by the specified deadline, regardless of the method chosen by the bidder for delivery. Plans and specifications, including minimum wage rates as provided by Law, are available for inspection at the office of Dan Richardson, Area Engineer, Abilene, Texas, and at the Texas Department of Transportation, Austin, Texas. Bidding proposals are to be requested from the Construction and Maintenance Division, 200 East Riverside Drive, Austin, Texas 78704-1205. Plans are available through commercial printers in Austin, Texas, at the expense of the bidder.
The Texas Department of Transportation hereby notifies all bidders that it will insure that bidders will not be discriminated against on the ground of race, color, sex or national origin, in having full opportunity to submit bids in response to this invitation, and in consideration for an award.
Usual rights reserved.
8-D-42093 8-76-0181-01-051

GARAGE SALE
Advertise your garage full of "Don't Needs" in Snyder Daily News 573-5486

020 ANNOUNCEMENTS

AMAZING METABOLISM BREAK THROUGH! Loose 10-30 pounds in the next 30 days. ALL NATURAL. 303-805-2771.

LOSE WEIGHT FAST, SAFE, AND EASY! Free Samples. DR. RECOMMENDED. 100% GUARANTEED 573-6999.

070 LOST & FOUND

REWARD! For Lost Black & White Border Collie puppy with Black collar. Call Kris Black at (405) 497-7042 or 497-6365 or bring by Scurry County Coliseum or Great Western Motel-573-1166.

Business Directory of Services

Farmers Mutual Protective Association RVOS
Insuring Your Home Whether Inside Or Outside City Limits.
Marilyn Graves, Agent
Call For Quotes 573-8647

Bullard's Computer Solutions, Inc.
Local Internet Provider
$24.95 Per Month
Local Support • Reliable Service
Computer Sales, Service, Repairs & Upgrade
~Competitive Prices~
Call 573-4801

Snyder Appliance Service
Service Snyder Area for 44 Years
Selling New Crosley Appliances
Repairs on all Makes & Models
Will Buy & Sell Used Appliances
CAP HERNANDEZ
2415 College 573-4138
Se Habla Espanol

Waterwell Services
Windmills & Domestic Pumps
Move, Repair, Replace
TOMMY MARRICLE 573-2493
BENNIE MARRICLE 573-8710
Before 8 a.m. & after 6 p.m.

PRODUCTION BUILDERS
915-573-1741
800-221-8672
FAX 915-573-3471
www.snydertex.com/PRODPUMP/
*BONDED *INSURED
PRODUCTION BUILDERS
of Snyder, TX
Specializes In All Sizes Welded Constructions, Pre Engineered Portable or On-Site Buildings
Call PRODUCTION BUILDERS
Today For All Your Commercial And Industrial Building Needs.

Roofs by Nicholas, Inc.
All Types Professionally Installed
Dan Nicholas, Owner
Buddy Mayes, Sales Manager
FREE ESTIMATES
6600 W. Highway 80
Midland, Texas 79706
915-574-1017
1-800-266-7348

Superior Exteriors by Nicholas
6600 W. Highway 80
Midland, Texas 79706
SIDING • SEAMLESS GUTTERS • ROOFING • WINDOWS • CARPORTS
Dan Nicholas, Owner
Buddy Mayes, Sales Mgr.
915-574-1017
1-800-266-7348

WOULD YOU LIKE TO LOSE WEIGHT AND INCHES WHILE YOU SLEEP?
CALORAD®
•Used By Doctors Nationwide
•The Hottest Weight & Inch Loss Product In America
•No Dieting Or Exercise Required
•No Loss Of Lean Muscle •No Side Effects •All Natural
Contact: Tommy Williams
3412 N. Bus. Hwy. 84
Snyder, Texas 79549
915-573-7567

If you need your Septic Tank, Sand Trap Or Grease Trap pumped out, give us a try!
N&H Septic Pumping
Billy Newton (915) 573-5159
Jesse Hernandez (915) 573-7397
Cellular (915) 725-5087

Bad Tasting Water?
...Rid your water of chlorine taste, heavy metal, odors, and other contaminants! We feature the Econobright Water Filter with activated carbon and KDF! Call Snyder Heating & Air
4702 College Ave 573-1753
Since 1949

LEONIDA WHITELEY TAX SERVICE
fast-filed by IRS e-file
CERTIFIED TAX PREPARATION
E-FILE OR PAPER $19.95 AND UP!
CALL NOW!!
573-1276

Free Web Page Posting + All Your Hardware Needs
COMPUTER PARTNERS
573-5576 573-4091
Visa, Mastercard & Discover

COOPER APPLIANCE
Service & Parts For All Appliances & Air Conditioning Systems
Whirlpool Dealer
36 Years Experience
573-6269
606 Coliseum Drive

ROOFING
•Comp. Shingles
•Cedar
•Metal Roof
Workmanship Guaranteed
Grantham Construction Co.
1001 College Ave.
Snyder, Texas 79549
915-573-4289
Millard Grantham
•New Construction •Repairs
•Additions •Remodels

EXPERIENCE THE POWER OF
PROWL® herbicide

Lint yield (lb/ac)
Average yield based on 50 acre treatments

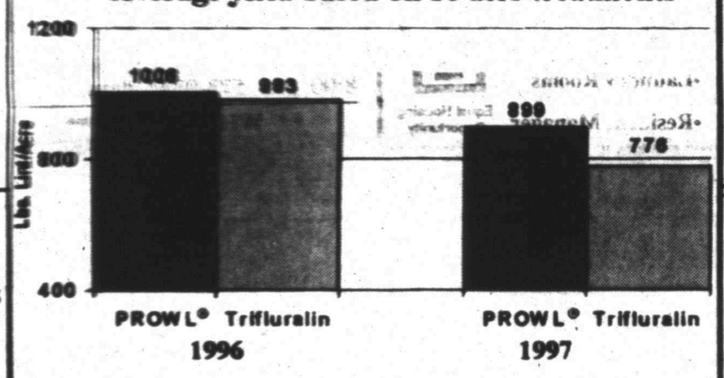

Two year study on the effects of DNA herbicides on cotton growth and development. Dr. W.H. McCarty, Extension Cotton Specialist, Mississippi State University.

PROWL MEANS EARLY COTTON
EARLINESS MEANS MORE PROFIT
*Reg. Trademark American Cyanamid Company

Snyder Farm & Ranch Supply
P.O. Box 249
SNYDER, TEXAS 79550-0249
AgriCenter

R & M LAWN & LANDSCAPE
R & M would like to service residential
•Thratching •Shrubs •Beds
•Fertilizing •Chemicals
573-3021 Evenings

SPARLIN CONSTRUCTION
Welding Fabrication Fencing
Metal Buildings Carpentry Painting
Bud Sparlin
Mobile-575-4182
or 573-4766
1945 Santa Fe Ave.
Snyder, Texas
79549

Critter Corner
2107 25th Street
!FISH!
Small Animals
Birds, Birds, Birds
(Feeder Mice & Rats)
Cages, Feed, Supplies
M-T-TH-F-S 1-5 573-0990

Check Out Our Prices
Hottest Weightloss Product Of The Century!
CALORAD
Recommended By Doctors Nationwide
Sleep Away That Fat! Lose Inches And Pounds, And Become Younger Looking While You Sleep... With Out Dieting Or Exercising
For Your Free Information Pack Call
Debbie Roemisch 573-7880 or
Danna Daughtry 573-2822
Health Food Center 573-0251

PATIENT CARE ATTENDANTS NEEDED IN SNYDER AND SURROUNDING AREAS. Call Good Heart Primary Care. 1-800-692-7117.

PIANO MUSICIAN WANTED: To play on Friday & Saturday nights for small wages, tips and meals. We will provide grand piano. Contact Joel or Niki at Snyder Country Club, Tuesday-Saturday after 6 p.m. 573-0165.

POSITIONS AVAILABLE AT PIZZA INN
Wait Persons, Drivers & Cooks: available all shifts.
Secretary/Cashier: 9-1 shift
Apply in Person 1pm-3pm.

SHIPPING/RECEIVING CLERK
Organized, motivated person required to process inbound material and to prepare finished goods for shipment. Computer skills required. Submit applications/resume to YZ Industries, Inc., Attn: Plant Manager.

***LVN's - CNA's ***
Don't want to commit.
Join our team working PRN - flexible shifts!!
Apply today - Snyder Heathcare Center 5311 Big Spring Hwy. Snyder, Texas
573-6332 EOE.

DON'T MISS THE DEADLINE!
Get Your Classified Ad in by 4:00 p.m. the Day BEFORE You Want It in the Paper! (4:00 p.m. Friday for Sun. & Mon.)
ALL ADS ARE CASH in advance unless you have an established advertising account with The Snyder Daily News.
ALL GARAGE SALES must be paid in advance.

090 VEHICLES

1976 CORVETTE LT-1, new paint, new upholstry. Good condition. $7900. 573-6896.

1996 MAZDA 626 LX. Forest Green/Beige Cloth. 39,000 miles-One Owner.
Nada Retail $13,900
Cash Discount -$1,000
Sale Price $12,900
1212 25th Street 573-9001

1988 LINCOLN TOWN CAR CARTIER. RUNS GOOD! REASONABLE. 573-5858.

'91 Lincoln Continental Metallic Gold. Leather interior. Excellent tires. Looks great and Runs great. $5000. 573-0120.

VERY NICE!
92 Suburban 4X4 ..... $7,950
91 F250 S-Cab Diesel .. $5,450
87 Ram Charger LE $4,750
82 Dodge Hi Top Van .. $2,250
84 Sedan DeVille ..... $1,000Dn.
Best Buy Motors
1304 E. Coliseum

Your Key to the Best Deal!

091 VEHICLE PARTS

FOR PARTS: 1981 CHEVROLET CITATION. $200. 573-7682.

110 MOTORCYCLES

1997 HONDA SHADOW 1100, silver/white, excellent condition, low miles. Windshield with lowers. $7500 Neg. (915)573-1463.

There's A Deal Waiting For You
IN THE CLASSIFIEDS
573-5486

140 BUSINESS OPPORTUNITY

Farmers Insurance Agency appointment available. Training and financial support provided. Must have a history of job stability and no prior insurance experience. 4-year college degree required. Contact Sonny Harvey, District Manager, at 915-692-4981.

*****TUPPERWARE*****
NEW DISTRIBUTORSHIP
Buy it * Sell it * Get it FREE! Fun Flexible Hours. P/T or F/T. No Investment.
Call Anita (915) 692-9754 or (915) 691-1373 ext. 3998.
Great Fund Raiser Project

150 BUSINESS SERVICES

DOTY TILLING SERVICE
YARD & GARDEN TILLING
573-0337 FREE EXTIMATES

ELECTRIC DRAIN CLEANING. 915-735-2510.

R & J CONSTRUCTION
Metal Buildings, Roofs, Carports & Fences. Sharpening, most blades
John Green 573-3976

TILLING: Walk-behind tiller, tractor tiller, front-end loader. Small Acreage Plowed. 573-8264.

160 EMPLOYMENT

Computer Users Needed. Work Own hours. $20k to $50k/yr. 1-800-348-7186 x 1601.

Looking for a career that will hold your interest? We need a person to learn Chairside Dental Assisting. Pick up an application at the office of Dr. John Best. No calls please.

Master Journeyman and beginning machinists wanted. Training provided. Send application/resume to Shop Foreman, YZ Industries, Box 890, Snyder, Tx. 79550.

NEEDED IMMEDIATELY: Full-time lead maintenance, with experience in HVAC and appliances. Only experienced need apply. 3901 Ave. O.

NEEDED: LVN. Good Benefits, Insurance, Meals, Holidays, Vacation. Apply at Kristi Lee Manor, 1941 Chestnut, Colorado City, Texas.

PART-TIME ANIMAL SHELTER KEEPER NEEDED: Must be able to lift at least 50 lbs.; feed, water, accept, release, adopt out, assist with Euthanasia of animals, handle money and clean pens. Approximately 22 hours per week, including some hours on Saturday or Sunday. Apply in person at TWC, 1902 37th Street, EOE
Employer paid ad.

180 INSTRUCTIONS

CERTIFIED TEACHER: Will tutor your student. Ages preschool to college. Specializing in Reading/Writing. Remedial/Enrichment. Call 573-5613.

190 FINANCIAL

Now Looking for 1,000 New Customers! Loans from $100/$446. Call Security Finance @ 573-1761 or come by 511 Coliseum Drive.

JOB OPPORTUNITY
WSI CASED HOLE SPECIALIST
Snyder Wireline Company Needs Riggers

REQUIREMENTS:
21 years of age
Clear driving record
CDL helpful but not necessary/will train
Oilfield experience helpful but not necessary
Pass pre/employment drug/alcohol/screen

BENEFITS:
Paid vacation/holiday premiums
Stable company with 26 year history
Challenging work
Drug free work environment
Hospitalization, Prescription Card And Life Insurance
We know your name and care about your family

Apply At WSI Cased Hole Specialist
3 Miles On West 37th

If you are working and would like For us to mail you an application; we will make an appointment to talk to you, call 573-3365.
Equal opportunity employer.

THE SNYDER DAILY NEWS CLASSIFIEDS

ALWAYS A WINNER

210 WOMAN'S COLUMN

Dana Miller Presenting, Home Interiors and Gifts, Inc. For home decorating and gift ideas call 574-8064. Also available for child-care M-F-Days.

220 FARMER'S COLUMN

FOR SALE: Coastal hay. 1-915-728-5550 (Colorado City).

HAY FOR SALE: COASTAL or SUDAN. 915-667-7470.

PURINA TUBS 200 lbs. 24% PROTEIN. $46.
Snyder Farm & Ranch Supply. 573-0767.

SF & R FERTILIZER. Formulated for Scurry County.
Snyder Farm & Ranch 573-0767

WILL BUILD: Fences * Pipe Pens & Corrals * and do repairs. Call Doyle Kellner days 574-1232 or 338-8549, after 7pm 573-6417.

ferti·lome
WEED and FEED SPECIAL
Before you see the weeds
ferti·lome
SNYDER FARM & RANCH SUPPLY
800 37th Street 573-0767
Snyder, Texas 79549

240 SPORTING GOODS

POPUP CAMPER. DEER HUNTER SPECIAL. $550. 573-6896.

GARAGE SALE
Advertise your garage full of "Don't Needs" in
SNYDER DAILY NEWS
573-5486

260 MERCHANDISE

CALICHE FOR SALE
573-6999

CONVALESCENT NEEDS
Wheel Chairs, Walkers, Canes, Home Blood Pressure Kits, Etc.
Sales & Rentals
3706 College 573-7582

FOR SALE: (1) Radial Arm Saw. (1) Thickness Planer. (2) Jointers. (1) Shaper. Call 573-8471.

FOR SALE: PIANO $500. CALL 573-5232.

GUARANTEED USED APPLIANCES: Washers, Dryers, Refrigerators, Ranges & Freezers. WESTERN AUTO 2510 AVE. R.

MOVING SALE: Queen Sleeper Sofa-$275. Coffee table & step table. Power Rider Exercycle. 573-3737.

PRIME STAR the best value in home entertainment. For a special price during March Only. Call 573-6269 for details.

SCURRY COUNTY LIBRARY
**** Annual Book Sale ****
Great Selection & Prices
March 25th thru 28th
BOOKS*BOOKS*BOOKS

UPRIGHT PIANO FOR SALE. Good sound board. $200 OBO. Call 573-1867 after 5:00 pm.

WANTED: 1 to 10 Acres with or without improvements. Less than 10 miles East, Southeast or Northeast of Snyder. 573-3673.

98" DRESSMAKER SEWING MACHINE
Free Arm, ZigZag, School Model, (Never Used) Sew-N-Serge the Seams in One Operation, Heavy Duty, 25 yr. Warranty, One (1) Yr. Free Service. All Metal Gears, All Stitches Built-in, Make Identical Buttonhole, (Any Size), Invisible Blindhem, Overcast, Darn, Applique, Monogram, Embroidery, Sew On Buttons, Elastic Stretch Decorative Stitches, THESE DRESSMAKERS ARE DESIGNED TO SEW ALL FABRICS, WITHOUT ADJUSTMENTS. Levi's, Canvas, Upholstery, Quilting, Nylon, Stretch Material, Even Sews Leather. Now You Have It All In One Machine. YOUR PRICE WITH AD ONLY $288. WITHOUT AD MFG'S PRICE $699.95 Approved Credit 12 Payments @ $28 Mo. or $288 Cash. To See Call 915-573-1102 Anytime.

For Results Use Snyder Daily News Classified Ads 573-5486

290 DOGS, PETS, ETC.

TO GIVE AWAY: PART BORDER COLLIE PUPPIES. THEY NEED A GOOD HOME. 573-5525.

325 APARTMENTS FOR RENT

WESTERN CREST & WINDRIDGE VILLAGE APARTMENTS
The best living in West Texas...It's not just an apartment it's a lifestyle.
573-1488 or 573-0879

Furnished & Unfurnished
Field Crest Apartments
Our Apartments Are As Big And Perhaps Nicer, Than The Best, And The Rent Is Much, Much Less.
700 E. 37th 573-3519

KINGSWOOD & EASTRIDGE APARTMENTS
100 37th Street
Snyder, Texas
915- 573-5261
- One Bedroom From $240
- Two Bedroom From $286
- Cent. A/C & Heat
- Refrigerator & Ranges
- Carpet
- Playground
- Laundry Rooms
- Resident Manager

Equal Housing Opportunity

AS LOW AS $250/mo. & up. 2 Bedroom apartments w/ bills paid. No Pets. For information call 573-5773.

CLASSIFIEDS EVERYBODY'S MARKETPLACE

330 HOUSES FOR RENT

Clean 3 bedroom 1 bath, unfurnished home for rent. $325/month. Reference + deposit. 573-9812.

HOUSE FOR RENT: 3-2, 3724 Austin, $450/month $200/deposit. Elizabeth Potts Realtors 573-8505

340 MOBILE HOMES FOR SALE

$500 DOWN, as low as $249 a month on a singlewide, 10.25% APR, 360 months with approved credit at USA Homes 4608 W. Wall, Midland TX. 520-2177, 1-800-520-2177.

ABANDONED DOUBLEWIDE. Had to relocate. Call TJ at 915-520-4411.

FACTORY REBATE
$1400 TO $1800 ON SELECT FLEETWOOD HOMES. CALL J. HITE HOMES, ABILENE, 800-378-0998 OR 793-9999.

FOR SALE: 2 bedroom 2 bath Mobile Home. 573-1711.

USE YOUR TAX RETURN TO OWN A BEAUTIFUL
1995 Solitaire Mobile Home, located in Snyder. 3-2 w/CH/A. 806-293-4238.

345 MOBILE HOME LOTS FOR SALE

SEVERAL MOBILE HOME LOTS, plumbed and ready. $100/down $75/month. 573-2251.

PLAY IT SMART... GET INTO THE CLASSIFIEDS 573-5486

360 REAL ESTATE

3 bedroom 2 bath, den, CH/A Mobile Home, large Shop and Office, on 1 acre. $28,000. Terms. 1311½ College. 573-2251.

FOR SALE: 2 Cemetery Lots. 183 B, space 3 & 4, Section 2, Hillside Memorial Gardens. SV $1000-Priced $600. 1-830-372-1589.

FOR SALE: 3-1-carport. 103 E. Wheat, Hermleigh. 573-2088 after 8:00 pm. 573-9377 days.

** WHY RENT? **
PRICED TO SELL FAST!
Brick 3-2-1. Large Shaded Lot. Low $30's. 573-8965.

STEVENSON REAL ESTATE
2405 25th Street
573-5612 or 573-1755
Bill Dryden, Broker/Owner

2207 42nd 3-2-1+2L/A $46.5T
325 AC. South of Hermleigh
2211 27th 4-2 $39.5T
2410 30th St. 4-2 $36,750T
Colo. Hill 3-2-2-loft $82.5T
2801 34th 3-2-2 Red. $67.5T
14A East $18,000
3 Lots 802 30th $4500
Lot 200 block 33rd $2T
33 Acres Close In $21.5T
409 29th 2-1-1cp $16.5T
Wenona Evans 573-8165
Doris Beard 573-8480
Bill Dryden 573-9739

HERITAGE HOMES REALTORS
3405 Snyder Shopping Center, Suite B
(915) 573-5056

New on Market..2-1-1cp, Brick, Storm Windows, 'teens
3-1 Close to Park, Recently Painted 30's.
Exclusive...3-2-2, large kitchen-den combination, w/ built-ins. Spic & Span, ready to move into! 2805 33rd $79.500.
Ira...24 Acres with very large, very nice home with Swimming Pool. Call to See! $143,500.
4012 Austin 3-2-1-shop $50's
3206 Irving 3-2-2 $70's
Remodeled 3-1-den $30's
3005 35th 3-2-2 $80's
Corner 3-1-cp-den $65T
3107 Ave, T 3-2-1 $30's
Neat & Clean 2-1 $20's
Country Homes w/small acreage, See to Appreciate.
Residential Lots, Farms & Ranchland listings
Faye Blackledge 573-1223
Joan Tate 573-8773
Dolores Jones 573-5308

JACK & JACK
Realtors
611 Coliseum Dr
Ford Spikes, Owner/Broker
573-8571 573-3452

UNIQUE 2-2-1-Den $20,000
ROUNDTOP 16.4 & 12.1 Ac.
CLASSY 4-2, 4519 Fredonia $87T
5+ ACRES Spacious Living
3-31/2-2 Security System
153.4 ACRES 3-1 4 mi. N/Ira 1609
2307 41st 2-2 Hobby Room, Sun Porch, Storm Cellar $32.5
ROOMY 3-2-2-fpl. $70's
FARMS & RANCHES: Borden Cty., Fluvanna & Hermleigh
ASSUMABLE 7% 409 32nd
2 LOTS Fully Equipped-Mo. Home
REDUCED 807 16TH STREET $4,500
COMM. PROP. Call for info.
NICE Older Stone w/Apt. $90s
RESIDENTIAL LOTS to build on
LOVELY CED. CRK 3-2 1/2-2 Stdy
REDUCED 3503 44th $59.5T
3-2-1 w/den-fpl, reduced $32,500
REDUCED 3203 40th 3-2-2 $29,900
NICE CARPET Clean, 3-1, 2207 41st

Shirley Drum 573-1550
Ford Spikes 573-6602

Elizabeth Potts, Realtors
1707 30th Suite C
573-8505
Temi Matthies, Owner/Broker

CALL FOR RESULTS!
573-5486
CLASSIFIEDS

CLASSIFIED IS YOUR ONE-STOP SHOPPING SPOT!
STOP! LOOK! BUY!

TEXAS STATEWIDE CLASSIFIED ADVERTISING NETWORK

TexSCAN

TexSCAN Week of March 22, 1998

BUSINESS OPPORTUNITIES

HERSHEY DISTRIBUTORS NEEDED! 90K yearly potential! Great locations included. $7000 investment. International Vend Corp. Call 24 hours 1-800-824-3223.

HERSHEY, M&M, MARS products route!!! $100,000 potential!! National Company seeks honest person to service exciting new automatic dispensing equipment. Requires $13,000 to $45,000. 1-800-725-6956.

KILL FIRE ANTS naturally and help the environment. We will educate candidates on how to kill fire ants with different products, and how they work. Looking for F/T or P/T distributors. Visit www.agrinc.com Call Sphere Corporation 1-512-515-6032.

LOCAL CANDY ROUTE. 30 vending machines. Earn approximately $800/day. All for $9,995. Call 1-800-998-VEND. Multi-Vend, Inc.

PREPAID CELLULAR - DEALERS wanted to offer Prepaid cellular. No credit checks, no turndowns. Dealer fee of $29.95 + $5.00 S/H. 1-800-790-0548 V.I.P. Wireless for info.

PROFIT FROM THE Internet! BigBook, the Nation's leading On-Line Yellow Pages, just launched a direct sales division. Receive upfront and residual commissions. No experience required. $349 investment. 1-888-511-5083

DRIVERS WANTED

$$1,000 $$ SIGN-ON Bonus CX/Roberson is looking for van semi-drivers. Up to .30/mile to start. Need Class A CDL, 1 year OTR. 1-800-473-5581. EOE/mf.

$$500 SIGN ON BONUS!$$ OTR drivers - Great benefits and bonus programs. Driving school graduates welcome. Continental Express. 1-800-695-4473 or 1-800-727-4374.

$$$500-1000 SIGN-ON Bonus$$$ Regional *OTR *Some areas home on weekends *Paid insurance and vacation *Per Diem *Graduate students welcome *CEI * 1-800-727-4374. 1-800-695-4473

DRIVER/OTR, COMPANY Drivers. owner operators, teams. CFI's reputation, stability and compensation say it all. For excellent pay, equipment, and benefits, come home to CFI. 1-800-CFI-DRIVE dept. 3-L79.

DRIVERS: COMPANY DRIVERS Owner operators. $500-$1,000 sign on bonus! Van, flatbed, dedicated singles/teams. No experience, No problem. Training available! Builders Transport. 1-888-2-JOIN-BT.

DRIVERS - FLATBED 48 state OTR. Assigned new conventionals, competitive pay, benefits. $1,000 sign on bonus, rider program, flexible time off. Call Roadrunner Trucking 1-800-876-7784.

DRIVERS-NEW PAY scale! .33¢/mi. First year OTR Express drivers make more money & get more miles hauling commodities in 48 states + Canada. 1.5 years OTR exp + CDL/HazMat & good driving record required. Conventional stand-up sleepers. Assigned tractors/Take home. Great benefits program. Retirement plan & Bonus program. First in - First out dispatch. Choose only the best, ride with OTR Express! Call us now 1-800-423-6939. EOE M/F/D/V.

DRIVER-GLASS START up to $48K. More experience = more pay. Consistant miles. Great benefits + Profit sharing. 3 years OTR + 1 year flatbed experience required Combined Transport 1-800-637-4407/ Mark.

FLEETWOOD TRANSPORTATION SERVICES needs long haul Flatbed drivers. Drive new Petes. Guaranteed time home and complete package of benefits. Also need owner operators. Call 1-800-458-4279.

FREE TRAINING & FIRST year income $30K - Stevens Transport - OTR truck drivers wanted! Non-experienced or experienced 1-800-333-8595.

OTR FLATBED DRIVERS PFT/ Roberson is seeking experienced professionals to join our fleet. Up to 31 CPM, $1,000 sign-on, benefits, and a supportive environment. Don't you deserve the best? Call 1-800-743-7384.

RAPID FREIGHT OF Texas is seeking OTR drivers. Minimum 1 year experience, class A CDL with HazMat required. Call recruiting 1-800-299-7274 ext. 21 or ext. 41.

DALLAS MAVIS NEEDS drivers and owner operators for Flatbed Operations. Short haul, regional and long haul freight available. 1 year flatbed experience and Class A CDL required. Excellent compensation, productivity bonus, and other excellent benefits. For more information call 1-800-648-2424.

EMPLOYMENT

WANTED: RECORDING ENGINEER, Radio Announcer, Sports/News/Video Film. On-the-job training, local major radio-TV stations, recording studios. No experience necessary. P/T available. Free color video. 1-800-963-9952.

FINANCIAL SERVICES

DEBT CONSOLIDATION$. CUT monthly payments up to 30-50%. Reduce interest. Stop collection calls. Avoid bankruptcy, free confidential help, Genus Credit Management, non-profit licensed/bonded. 1-800-955-0412. (TPP)

HOMEOWNERS CALL CommonPoint Mortgage today and get the cash you need. Eliminate high-interest credit card debt, repair damaged credit or make home improvements. 1-800-968-2221.

READY-MONEY FOR your structured settlement, lottery winnings, trust income & real estate notes. Also, life insurance viatication. Ready Money Capital. 1-888-READY-42.

FOR SALE

NCAA FINAL FOUR Tickets! San Antonio, March 28-30. Various seating, $350-$2000 per package (includes all 3 games). Licensed ticket agency. ANTHEM TICKETS toll-free 1-888-271-8936.

POOL CITY'S KAYAK Pools, demo homesites wanted to display new maintenance free pool. Save thouand w/this unique opportunity! 100% financing ...call 1-800-338-9919.

STEEL BUILDINGS - FACTORY Cancellations/ will sacrifice. Farm and Commercial: 25'X30', 30'X40', 33'X70', 40'X60', 50'X75', 50'X120', 55'X160', 60'X200', 70'X200'. Save thousands!! Delivery/financing available. No Dealers please. 1-800-741-9262.

WOLFF TANNING BEDS. Tan at home. Buy direct and save! Commercial/Home units from $199.00. Low monthly payments. Free color catalog. Call today 1-800-842-1310.

HEALTH

DIABETICS (USING INSULIN). Did you know Medicare or insurance covers most supplies? Save money, call 1-800-794-8118 Liberty Medical. Satisfaction guaranteed. No HMO Members. Mention AO-AA00.

REAL ESTATE

45 TO 200 ACRES NORTHWEST of Junction, some with electricity and water. Oaks, lots of deer. From $695 to $795 per acre. Small down. 1-830-792-4953.

SOUTHERN COLORADO LAND sale! 42 acres - $32,900. New offer! Rolling fields & nice meadows backing up to unique outcropping. Enjoy outstanding sunsets and views of Greenhorns, Pikes Peak and Wet Mountains. Year round access with telephone and electricity. Low monthly payments. Call now 1-719-676-6367, ext. 7171. Red Creek Ranch at Hatchet.

TIME SHARE UNITS and campground memberships. Distress sales-cheap! Worldwide selections. Call Vacation Network U.S. and Canada 1-800-543-6173. Free rental information 1-954-563-5586.

Call this newspaper for details on how to advertise statewide.

WIN A FREE - 1 YEAR SUBSCRIPTION TO THE SNYDER DAILY NEWS

Persons Subscribing Or Renewing Subscriptions For 6 Months or More During Each Month Are Eligible To Win A FREE 1-Year Subscription. Clip Coupon & Bring With Payment To:

Snyder Daily News - 3600 College Ave. or Mail to P.O. Box 949, Snyder, Texas 79550

Drawing Will Be Held At The End Of Each Month.

Name _____

Address _____

City _____

State _____

Zip _____

By Carrier Or Mail In County
1 Year: $78.00
6 Mos.: $42.00

By Mail Out Of County
1 Year: $99.00
6 Mos.: $55.00

Pump prices probably will increase

DALLAS (AP) — As summer travelers start moving and crude oil production slows down, motorists should get ready to see gas prices creep up.

"We've been expecting an increase in demand because of summer travel. That plus the decrease in petroleum production will be the end of the current cheap gasoline prices," said Mike Morrissey, spokesman for the American Automobile Association.

That's what ministers from some of the largest crude oil producers were hoping when they announced they will reduce world oil output by up to 2 million barrels a day to staunch six months of falling prices.

Gasoline prices dropped steadily since September to reach historic lows this month as a warm winter and the financial crisis in Asia caused limited demand.

On Monday, futures traders added almost a nickel to the wholesale price of gasoline. Crude oil prices on the New York Mercantile Exchange rose by about $2 per barrel.

"We knew prices couldn't stay down forever," Morrissey said.

But he doesn't expect prices to reach the $1.30 averages seen last summer.

Including all grades and taxes, the average price of gasoline in the United States was about $1.07 on Sunday, according to the Lundberg Survey of 10,000 stations nationwide.

That was down almost 2 cents in the past two weeks, according to analyst Trilby Lundberg.

Lower demand and quarreling between members of the Organization of Petroleum Exporting Countries about who should cut their oil production have pushed down prices, as well as improved drilling techniques that have cut expenses.

An oil glut and lower prices have resulted. That's made consumers very happy.

"That drop has helped us a lot," said Kelly Pilgreen, who makes deliveries for a paint store in Texarkana, and was filling up his truck with unleaded gasoline at 92 cents a gallon. "It's helping us tremendously. We're on the road four to five hours a day."

The impact is so strong that some trucking firms can save as much as $97,000 a month in fuel costs when prices are low, the American Trucking Associations reported.

The good news is that prices could stay low for a bit longer. It can take from two weeks to two months for gas prices to reflect crude oil prices. Also, prices have dipped so low that it'll take them a while to climb.

Willey turns down second CBS request

NEW YORK (AP) — CBS sought to bring former White House volunteer Kathleen Willey back to "60 Minutes" this week to talk about the friendly letters she sent to President Clinton after he allegedly made an unwanted sexual advance toward her.

Willey refused, and "60 Minutes" on Sunday added a short postscript to last week's Willey interview to mention the letters and Willey's efforts to sell her story to a book publisher.

CBS and correspondent Ed Bradley were criticized for not being tough enough on Willey during the March 15 interview, particularly in light of later revelations about her correspondence with Clinton.

Although she didn't want to be interviewed on the air, Willey was asked about the letters in an off-air conversation, Bradley said. She explained that she believed Clinton represented her best chance of getting a job, and she didn't want to lose that contact.

The newsman also explained on Sunday that Willey's lawyer had assured CBS before the interview that there was no deal to sell her story.

"However, it turns out that there had been conversations about a deal, a deal that fell through before she was interviewed by '60 Minutes,'" Bradley said. "As is our practice, we paid her nothing and she asked for nothing."

2 rafters die when whitewater surges on river

AGNESS, Ore. (AP) — Even experienced whitewater rafters and kayakers were surprised by the raging waters of the Illinois River. And there was nothing they could do about it.

A rafter and a kayaker were killed Sunday afternoon when rain and spring runoff sent the river roaring through a narrow gorge in southwestern Oregon. Ten others were forced to cling for life to the mossy, 1,800-foot canyon walls overnight.

In a daylong rescue effort Monday, helicopters lowered wires to pluck the cold, wet survivors from the rocks along the section of river known as the Green Wall.

One body was recovered. One remained missing.

The surge of foaming, swirling water was caused by heavy rain and snowmelt that more than doubled the water volume on the river in a day and a half.

"When that water comes through that chute, there's nothing you can do, there's nowhere you can go to escape," said Curry County sheriff's Lt. Mark Metcalf.

At a store where rafters are required to leave their permits, one group lingered for several hours trying to decide whether the water was safe.

Minutes after they set out, the U.S. Forest Service telephoned a warning about river conditions.

"I ran out to the parking lot and just missed them," store clerk Cameron Anderson said.

It wasn't known whether they were among those who got in trouble later.

Bob Tooker, of Vancouver, Wash., was with a group of five friends in two boats when huge waves flipped the rafts. He told The Oregonian the accidents were unavoidable.

"All of us are professional-quality rafters. I've got 18 years experience," he said, "It was an unfortunate circumstance."

When the search began, authorities initially thought as many as 30 people could be missing — a number based on the permits issued for people to launch their boats.

All were later accounted for. Some never launched because of the bad weather, and at least four made it out on their own. Even some rafters who went out on the water without a permit were found.

Metcalf said a flyover is planned for this morning to make sure no one else is on the river, and the search will go on for the remaining body.

Newest technique focuses drug in tumors

NEWPORT BEACH, Calif. (AP) — Hard-to-treat cancerous tumors have proved vulnerable to a treatment that encases a drug in a syrupy mixture to keep the medicine working instead of letting it leak away.

The experimental technique also requires far smaller doses than patients usually need, so it avoids side effects like nausea.

So far the strategy has been used mostly with tumors in the mouth and throat, but it might also work against cancers in the liver and recurrences of breast tumors, said Dr. Harinder Garewal of the Arizona Cancer Center in Tucson.

Anti-cancer drugs are normally injected into the bloodstream. But that means they circulate through the body and affect normal tissue, so doctors have to limit doses to hold down side effects.

The problem with injecting such drugs directly into a tumor instead is that they are rapidly washed away by blood circulation.

Scientists have studied getting around that problem in a number of ways. For example, a surgically implanted wafer that slowly leaks a drug is used to treat some brain cancers.

Garewal described another solution Monday at a conference sponsored by the American Cancer Society. He and colleagues treated patients with a mix of the standard drug cisplatin, the blood-vessel constrictor epinephrine, and a syrupy liquid that gets about as thick as honey when it reaches body temperature.

The idea is that when this mixture is injected into a tumor, the epinephrine restricts blood flow out of the tumor and the honey-like gel holds onto the cisplatin. As the gel breaks down, the cisplatin slowly leaks out, remaining highly concentrated in the tumor.

Because of that concentration, only small amounts of cisplatin have to be injected, too little to cause side effects, Garewal said.

The preliminary study included 82 patients, about half of whom had head and neck cancers, which produce tumors inside the mouth, larynx, pharynx and tonsils. About 42,000 cases a year of head and neck cancer are diagnosed in the United States, with 10,000 or more deaths.

It's a disfiguring disease, and the tumors can interfere with speaking, breathing and swallowing. Tumors tend to come back after treatment with surgery and radiation, and once that happens, standard chemotherapy helps in only about 10 percent to 15 percent of cases, Garewal said. Even then, the tumors grow back in a few weeks, Garewal said.

Besides the head and neck cancer patients, the new study included patients with recurring breast tumors and some other cancers. But only a few people had any one of these other tumors.

Clinton urges restoring food stamps for legal immigrants

WASHINGTON (AP) — A huge highway bill is threatening to grab some of the money the Clinton administration would like to use to restore food stamps for legal immigrants.

Agriculture Secretary Dan Glickman told a food policy conference Monday that restoring benefits for about 730,000 immigrants is "a test of America's heart" and that $1.7 billion in projected five-year savings from administering the food stamp program shouldn't go to other purposes.

"To turn our backs on those who are hungry and have come to this country by legal means would be to turn our backs on the goal of ending hunger here in America," Glickman said.

The benefits were terminated in the 1996 welfare reform law, and President Clinton has made restoring them a priority of his new budget proposal.

Some in Congress have other ideas. The Senate version of an agriculture research bill would use some food-stamp savings for research and programs aimed at improving rural economies and life.

The House version contains no such provisions, and negotiators are trying this week to reach a compromise.

Further complicating matters, the Senate budget resolution unveiled last week would use food stamp savings to help pay for the $214 billion highway construction and transportation bill pending in the House.

Sen. Thad Cochran, R-Miss., said if the Senate votes on the budget resolution before the agriculture research bill is finished, it will be difficult to use the food stamp money for legal immigrants or increased research. Although the resolution is nonbinding, its spending targets require a 60-vote margin to overturn.

The House-Senate negotiators on agriculture research, Cochran said, "are really having a difficult time trying to please everybody, either the budget committee members or the administration.

Astro-graph

By Bernice Bede Osol

Your Birthday

Wednesday, March 25, 1998

In the year ahead, your material growth might be a bit sluggish in the early phases. However, the earning you generate should be steady and substantial over the long haul.

ARIES (March 21-April 19) Do not become too enchanted today when dealing with members of the opposite gender. There is a chance you might hit on someone who is already spoken for. Aries, treat yourself to a birthday gift. Send for your Astro-Graph predictions for the year ahead by mailing $2 and SASE to Astro-Graph, c/o this newspaper, P.O. Box 1758, Murray Hill Station, New York, NY 10156. Be sure to state your zodiac sign.

TAURUS (April 20-May 20) If you're putting a joint enterprise together for a commercial purpose today, put all the fine points in writing, even if it is with a friend.

GEMINI (May 21-June 20) Associates might be only in partial accord with your basic aims today. Do not attempt to manipulate anyone into a prejudiced position.

CANCER (June 21-July 22) Workers whose assignments you supervise will require delicate management techniques today. If they aren't inspired, they may not produce.

LEO (July 23-Aug. 22) Taking risks on things over which you have no direct control could be costly today. Avoid proposals where the outcome is controlled by outside influences.

VIRGO (Aug. 23-Sept. 22) Make an effort to be more tolerant, affectionate and understanding toward your mate if he or she is in a grumpy mood. It will soothe troubled waters.

LIBRA (Sept. 23-Oct. 23) Industriousness, not apathy, is required today if you desire to avoid similar headaches down the line. Do not attempt to sweep anything under the rug.

SCORPIO (Oct. 24-Nov. 22) If you sally into the mall today, it could prove wise to leave your credit cards at home. You might waste hard-earned money on frivolous items.

SAGITTARIUS (Nov. 23-Dec. 21) Today, it could be that no matter how hard you try to be nice to some people, nothing you do will please them. Do not collect guilt for their rude behavior.

CAPRICORN (Dec. 22-Jan. 19) Usually, you're not one to resort to tactics that aren't direct and forthright, but today you could try to manipulate others to serve your purposes.

AQUARIUS (Jan. 20-Feb. 19) Today, you might direct funds slated for essentials for something rather frivolous. If you operate along these lines, spender's remorse is probable later.

PISCES (Feb. 20-March 20) Be mindful of your behavior today when with friends. You might devote too much attention to a person you think could do you some good while ignoring an old ally.

©1998 by NEA, Inc.

Oscar celebrates 70th year by honoring its hometown

LOS ANGELES (AP) — For a 70th birthday celebration, Oscar bestowed its favors on the place of its birth: Hollywood.

Seldom in recent times have the Academy Awards appeared so chauvinistic. Forget those charming little dramas that pour out of the British Isles. This was a competition for the big boys.

"Titanic" epitomized the Monday night ceremonies. No movie has ever been so extravagantly huge. No other country's film industry could have fostered such an enterprise. Winning all of its nominations except for actresses and makeup, the film's 11 Oscars sanctions the oncoming era of budgets-be-damned.

The acting awards recognized the current generation of Hollywood stars in disregard of sentiment.

Much had been written about the heartwarming comebacks of Burt Reynolds, Julie Christie, Robert Forster, Peter Fonda and Gloria Stuart. The Academy voters passed them up for stars who have been in demand: Jack Nicholson, Helen Hunt, Kim Basinger, Robin Williams.

Other observations:

The win of "Titanic" could not be considered a total triumph. The awards for best picture and best director were impressive, but the others were in production categories. The acting nominees, Kate Winslet and Miss Stuart, did not win. Leonardo DiCaprio was not nominated, nor was James Cameron for his screenplay.

Midway through the ceremonies, a network reporter commented sourly: "There have been no Cuba Gooding Moments." Indeed, everything seemed tightly scripted, unlike Gooding's rambunctious acceptance last year. But then young Matt Damon and Ben Affleck came on stage to claim their Oscars for writing "Good Will Hunting." Their infectious exuberance provided the Gooding Moment.

The Academy wisely reinstalled the program change that was tried out 20 years ago. Instead of lumping the best actor and actress award in the last 15 minutes, along with best director and picture, they were announced earlier in the program. That's a favor for the eastern TV viewers, who had been forced to stay up past midnight to learn the major winners.

Berry's World

© 1998 by NEA, Inc.

"You have Seasonal Affective Disorder — formerly known as SPRING FEVER."

Antique Alley
2608 College Ave "South of the Square"
Check out our new items!

Pink Flamingo
Old wicker rocking chair (re-upholstered in 1950) $85.00
Red & white enamel table w/pull out leaves. Mint condition! $185.00
Mickey/Minnie Mouse "turn around" cookie jar Good Condition $100.00
Fosteria stem glassware $17.50 ea.
Lovely "Nippon" mayonase 3 pc. set $40.00
"Noritaki" Occupied Japan cup/saucer(s) $20.00 ea.
McCoy jardiniere w/bird figural $45.00

Sale....All crystal, cut and clear glass...15% off!
Located in Antique Alley on 2608 College Ave.
Just south of the Square Telephone 573-1688
New Spring and Summer hours
Wednesday, Thursday, Friday, Saturday
12:00 - 6:00 p.m.

ATTENTION
Mastectomy Patients
New Service Now Available In Snyder!
Did you know Medicare pays for 2 bras every 6 months and a breast form every 2 years?
Certified Fitters for Bras and Prosthesis Here At Home.
Call For Appointment.
BARBEE MEDICAL SUPPLY
3801 College Ave. (915) 573-3399 Snyder, Texas 79549
24 Hour Call - Friendly & Caring Staff

Needing Extra Cash?
Call Or Come See Liz or Erminia For A Quick Loan
LOANS UP TO $446.97
Sun Loan Company
2519 College Ave 915-573-2653

RED BARN
BAR-B-QUE & MORE
THURSDAY NIGHT 4:00-9:00 p.m. ALL YOU CAN EAT CATFISH With All The Trimmings $6.95
FRIDAY NIGHT 4:00-9:00 p.m. ALL YOU CAN EAT RIBS Includes Vegetable, Beans & Texas Toast $6.95
Wednesday SENIOR CITIZENS 20% DISCOUNT
~EVERYDAY~ Barbecue Dinners & Sandwiches Mesquite Smoked Chicken, Ham, Turkey, Ribs & Beef
Call In Orders Welcome
We Cater
All Major Credit Cards Accepted
Hwy. 84 at Huffman 573-2291

1989 Suburban Local Owned!
1995 Pontiac Grand Am 2 dr., V6!
1991 Dodge Stealth Local Owned!
1996 Dodge Neon Low Miles!
Bus.: 573-7888
Mobile: 338-7900
Fax: 573-8553
Home: 573-2374
WHIT PARKS' AUTO SALES
East Hwy. 180 & Traffic Circle
Snyder, TX 79549

Dear Abby

By Abigail Van Buren

Man Who Brings Home Bacon Makes His Wife Feel Fried

DEAR ABBY: My husband thinks he's better than I am because he earns money and I don't. I stay home with our three children.

During a recent argument, he spilled juice on our new carpet. When I asked him to clean it up, he refused, saying it's his carpet because he paid for it and it's my job to take care of his things.

I try to explain that it's hard work to keep up a home and care for the children, but he says he'd change places with me anytime if I could find a job that pays me the same amount of money he makes. He knows I don't have the skills to do that.

He says he loves me, but I don't think that you can love someone you don't value or respect because she doesn't bring home a paycheck.

FEELING WORTHLESS
IN NEW HAMPSHIRE

DEAR FEELING WORTHLESS: In 1989, I printed a letter stating the dollar-and-cents value of a homemaker. At the time, it was $52,000 a year, and the Employment Cost Index has continually risen. Your husband should be able to do the math.

Later, I told another woman who described herself as "only a housewife": "In your home you are the director of health, education and welfare; the secretary of the treasury; the head of entertainment and public relations; the chairman of the House Rules Committee; and the chief operating officer of family planning. You'd have to be married to a millionaire to be paid what you're really worth."

Give your husband some food for thought. Schedule dinner a little later for him tonight, and leave this column on his plate for him to digest.

***

DEAR ABBY: I think you missed the real issue in the letter from "Enough Already in New York," the man whose company made him room with a gay colleague on a business trip. "Enough" managed to endure his discomfort during the trip. What he's had enough of is the ribbing from his co-workers after his return.

Abby, the man is being harassed. The subject of the harassment is sexual in nature. Sexual harassment, homophobic or otherwise, should not be tolerated in any workplace. "Enough" should ask his co-workers to stop harassing him. If they persist, management should discipline them. If management fails to intervene, this man has a claim against his employers.

LAURIE LEIBER

DEAR LAURIE: You're right. I failed to see the forest for the trees. Thank you for the astute analysis.

***

DEAR ABBY: The problem experienced by "Cursing Mom" may be avoided when this little poem is taken to heart:

I lost a very little word,
Just the other day;
It was a very naughty word
I had not meant to say.
But then, it was not really lost —
When from my lips it flew,
My little daughter picked it up,
And now she says it too.

MBP, PALATKA, FLA.

***

To receive a collection of Abby's most memorable — and most frequently requested — poems and essays, send a business-sized, self-addressed envelope, plus check or money order for $3.95 ($4.50 in Canada) to: Dear Abby's "Keepers," P.O. Box 447, Mount Morris, Ill. 61054-0447. (Postage is included.)

© 1998 Universal Press Syndicate

It isn't just chicken feed, developer says

NEW ORLEANS (AP) — It isn't just chicken feed.

Louisiana State University says a recently patented additive is something to squawk about: Hens that eat it lay eggs with nearly one-third less cholesterol and saturated fat than your average egg, and 40 percent more protein.

Not only that, the eggs are bigger. There are more of them. They taste fresh longer. And the hens eat less.

It is not the first designer egg. Several others are already on the market, each with its own individual health claim.

Many experts now believe that most healthy people can eat an egg or two a day, as long as their cholesterol levels are OK and heart disease doesn't run in their families. Some nutrition experts, however, recommend only four eggs a week, and on that scale, the LSU reduction in fat and cholesterol would be enough to add only about one egg a week.

"At least these researchers are tackling the right problem," said Bonnie Liebman, director of nutrition for the Center for Science in the Public Interest. She said any major cut in a yolk's cholesterol is a step forward.

Eggland's Best, which feeds its hens a vegetarian diet, agreed to a $100,000 fine last year to settle claims that it advertised its eggs as lower in cholesterol after it had agreed not to do so.

Eggstasy, marketed by Century Acres Eggs of Port Washington, Wis., is advertised as the first reduced-fat egg. EggsPlus, from Pilgrims Pride in Dallas, boasts extra omega-3 and omega-6 fatty acids — compounds that may cut the risk of heart disease — from a diet boosted with flax seed and fish oil. Omega Eggs, developed at the University of Nebraska-Lincoln, are laid by hens fed 15 percent flax seed to boost omega-3 fatty acids.

LSU's additive was developed by Albert Meier, a specialist in the way the brain and endocrine systems regulate both metabolism and reproduction, and graduate student John Wilson.

Meier, who recently retired from LSU, said he could not be specific, because the additive is still being tested, but described it as an amino acid.

He said the research looked at parts of the brain known to be involved in metabolism and reproduction, and found ways to change things dramatically from season to season.

Meier and his brother, Hal, who formed Cyncron Corp. to license the patents from LSU, get FDA approval and sell the additive, say their eggs average 160 milligrams of cholesterol or less, compared to 213 in the average egg.

The eggs also are more than 25 percent lower in saturated fats and 17 percent lower in total fats. This, in turn, increases the protein concentration in the yolk, which Meier said keeps the eggs tasting fresh longer.

"Just from a nutritional standpoint, those would appear to be wonderful changes," said Olivia Wood, an associate professor of nutrition at Purdue University and director of its dietetic program.

Sensitivity to cholesterol varies, but most Americans need to cut fat in their diets, she said.

Current recommendations call for a maximum of four yolks a week.

California's high court says Scouts can ban gays, atheists

SAN FRANCISCO (AP) — The Boy Scouts are not covered by California civil rights laws and can exclude gays, agnostics and atheists, the state Supreme Court ruled today.

In a pair of unanimous decisions, the court said the Scouts are not a business and therefore are free, like any private club, to set their own membership policies.

One ruling upheld a decision by a Contra Costa County Scout organization in 1981 to reject Timothy Curran, an 18-year-old former Eagle Scout, as an assistant scoutmaster after he disclosed in an interview that he was gay.

The other ruling involved 9-year-old twin brothers, Michael and William Randall, who were barred by an Orange County Cub Scout den in 1990 after they refused to declare a belief in God.

The twins were allowed into the Scouts by lower-court rulings and recently qualified to become Eagle Scouts, Scouting's highest honor, subject to approval by the national organization. They and their father, James G. Randall, who is also their lawyer, say the boys are agnostics who haven't yet worked out their religious beliefs.

Both suits were brought under California's Unruh Civil Rights Act, which forbids discrimination by business establishments on various grounds, including sexual orientation and religion.

The justices said today that the Boy Scouts are a private, selective organization, not a business.

"Scouts meet regularly in small groups (often in private homes) that are intended to foster close friendship, trust and loyalty," said the lead opinion by Chief Justice Ronald George.

"The Boy Scouts is an expressive social organization whose primary function is the inculcation of values in its youth members."

Although the Scouts sell goods to members of the public, George said, "nonmembers cannot purchase entry to pack or troop meetings, overnight hikes, the national jamboree or any portion of the Boy Scouts' extended training and educational process."

Greg Shields, spokesman for the Boy Scouts of America, said the organization was pleased the court recognized it as a "voluntary association," not a business.

"For 88 years, we've taught the moral values of the Scout oath and law to American boys," he said. "Those who meet the standards of this membership organization are welcome to belong."

The ruling contrasts with a decision March 2 by an appellate court in New Jersey that said the Boy Scouts and their local councils were "places of accommodation" with open membership and were covered by the state's civil rights law. That ruling, in favor of a gay scoutmaster, was the first by any appellate court in the nation against the Scouts' anti-gay policy.

The Boy Scouts say homosexuality violates their concept of traditional moral values, embodied in a provision of the Scout oath in which members pledge to be "morally straight."

'Mad About You' has been renewed

LOS ANGELES (AP) — The demise of "Mad About You" was greatly exaggerated.

The NBC sitcom will be back for its seventh season, now that show stars Helen Hunt and Paul Reiser renewed their contracts Monday.

The network refused to divulge what Miss Hunt and Reiser would earn per episode, but Media Week reported earlier this month it would cost $1 million-plus to woo Reiser, and about $1 million to get Miss Hunt.

Dr. Gott by Peter Gott, M.D.

Can male hot flashes be cured?

By Peter H. Gott, M.D.

DEAR DR. GOTT: My husband underwent castration several years ago for prostate cancer. He is now 87 and, despite a variety of herbal and prescription drugs, continues to have severe hot flashes. He is very bothered by these sudden attacks, but the doctors say that nothing can be done. Can you help him?

DEAR READER: I'm afraid not.

Many prostate cancers are fueled by male hormone, which is produced in the testicles. Although most modern urologists prefer "chemical castration" (using medicines to neutralize the hormone in men with prostate malignancy), actual castration was previously widely used to accomplish the same purpose. The surgery is now limited primarily to the very elderly.

Unfortunately, hot flashes — identical to those suffered by postmenopausal women — are a common consequence of such surgery. While hot flashes (and associated symptoms such as moodiness and depression) are annoying, they do not represent a health hazard. Treating them would entail administering the very hormone that could stimulate the prostate cancer.

Therefore, I advise your husband to put up with the flashes, secure in the knowledge that his previous surgery has offered him many demonstrable benefits.

DEAR DR. GOTT: A few years ago, my elderly father was diagnosed with cerebellar degeneration. We were told that nothing could be done. Now he is confined to a wheelchair and has impaired speech. Do you know of any medication that could help him? We're afraid he will soon end up in a nursing home.

DEAR READER: Cerebellar degeneration is a serious neurological disorder marked by shrinkage of the cerebellum, a part of the brain that controls movement and coordination. The affliction is often a consequence of various cancers, notably of the breast, ovary and lung. Also, it is commonly the result of nutritional deficiencies and alcohol abuse. Symptoms include progressive difficulty in walking, speaking and moving, as well as dementia. The diagnosis is made by CT scanning of the brain.

The illness usually progresses over weeks or months and leaves the patient profoundly disabled.

Although cerebellar degeneration may improve when it is related to cancer and the malignancy is treated, most cases are untreatable. Therefore, your father's prognosis is, for all practical purposes, essentially hopeless. He will probably require nursing-home care when his disability reaches the point at which the family no longer can cope in a home situation, even with home-health aides. I advise you to treasure what little time you have left with him.

To give you more information, I am sending you a copy of my Health Report "What You Should Know About Nursing Homes." Other readers who would like a copy should send $2 plus a long, self-addressed, stamped envelope to P.O. Box 2017, Murray Hill Station, New York, NY 10156. Be sure to mention the title.

© 1998 NEWSPAPER ENTERPRISE ASSN.

DR. GOTT

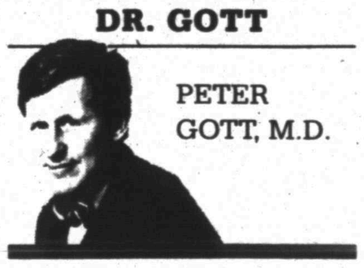

PETER GOTT, M.D.

Datebook

March 24, 1998

Today is the 83rd day of 1998 and the fourth day of spring.

TODAY'S HISTORY: On this day in 1943, Rogers and Hammerstein's "Oklahoma!" opened on Broadway.

On this day in 1973, an overzealous fan bit Lou Reed on the buttocks; afterward, Reed said, "America seems to breed real animals."

On this day in 1989, the nation's biggest oil spill occurred when the Exxon Valdez rammed a charted reef 25 miles from Port Valdez, Alaska.

TODAY'S BIRTHDAYS: Andrew Mellon (1855-1937), financier and philanthropist; Harry Houdini (1874-1926), magician; Edward Weston (1886-1958), photographer; Clyde Barrow (1909-1934), outlaw; Lawrence Ferlinghetti (1919-), poet and publisher, is 79; Steve McQueen (1930-1980), actor.

TODAY'S SPORTS: On this day in 1962, for the second year in a row, the University of Cincinnati beat Ohio State in the NCAA basketball finals.

TODAY'S QUOTE: "Where there is an open mind, there will always be a frontier." — Charles F. Kettering

TODAY'S WEATHER: On this day in 1983, a snowstorm caused a record-breaking 11 inches of snow to fall in Cornelia, Ga.

SOURCE: 1997 Weather Guide Calendar; Accord Publishing, Ltd.

TODAY'S MOON: Between last quarter (March 21) and new moon (March 27).

©1998 NEWSPAPER ENTERPRISE ASSN.

Markets

Midday Stocks

NEWYORK(AP)-Morningstocks:

	High	Low	Last	Chg
AMR Corp	140 1-16	137⅞	138	— 1
AT&T Corp	67 9-16	66⅝	67⅝	+1 7-16
AirTouch	49 5-16	48 13-16	49 1-16	+ 9-16
Albertsons	53 3-16	52⅛	53⅛	+ ⅜
AlldSignal s	42 11-16	42 5-16	42⅛	+ ⅛
Alltel	44⅝	44	44⅛	+ 1-16
AmOnline s	68	66⅝	68	+ 2⅛
AmStores	25⅛	24 15-16	25 1-16	+ ⅛
Ameritech s	48¼	47½	48¼	+ 9-16
Amoco	87½	86⅝	87⅛	—15-16
AndarkPtr	69⅝	68⅛	68½	— ⅜
Armcolnc	5⅛	5 13-16	5 13-16	— 1-16
AtlRichfld s	82⅝	81⅞	81 11-16	— 3-16
ATMOS Egy	29⅝	29 9-16	29 11-16	— 3-16
Aviall	14 5-16	14⅛	14 5-16	
BakerHughes	41⅜	40⅝	40 13-16	—1 13-16
BellAtl	104⅛	103½	104⅛	+ ⅛
BellSouth	64⅛	63⅝	64½	+ 1⅛
BethSteel	14⅝	14 9-16	14 13-16	+ 1-16
BritPet s	91 3-16	90 9-16	90⅝	— 1⅛
BurlNoSFe	106	105⅝	105⅝	+ ⅜
CBS Corp	34 3-16	33⅝	34⅛	+ ½
Caterpillar s	56 11-16	56 1-16	56 1-16	— 3-16
CenSoWst	27 11-16	27⅛	27⅝	
Chevron	86⅝	85½	85⅝	— 1⅛
Chrysler	43 13-16	43¼	43⅜	— 5-16
Coastal	67 7-16	66½	66 9-16	— ⅜
CocaCola	76⅝	75 7-16	75⅝	— ⅛
ColgatePalm s	86 7-16	85⅝	86	+ ⅜
ComclMetals	36	35⅝	35 13-16	— 3-16
Cooperln	60⅝	59 11-16	60 1-16	+ ⅛
CyprusAmax	16⅞	16⅝	16 13-16	+ ⅛
DallSemicn	33⅝	33 7-16	33⅝	+ 9-16
DeltaAirl	117⅛	114 7-16	114 11-16	—1 1-16
DigitalEq	51 3-16	50 9-16	51⅛	+15-16
Dillards Inc	36⅛	36¼	36 7-16	+ 3-16
DowChem	96⅛	95½	95 9-16	— 1-16
DresserInd	49⅝	48 11-16	49⅝	— ⅜
DuPont s	69 7-16	68 11-16	69 1-16	+ 5-16
EastmanChem	67⅞	67	67⅝	+ ⅜
EstKodak	63⅞	63 9-16	63 11-16	+ 7-16
EDS Corp	48⅞	48	48⅛	— ⅜
Entergy	29	3-16	28⅞	29 1-16
Exxon	68⅝	67 15-16	68 9-16	+ 9-16
FstBksAm	24	5-16	24⅛	24 3-16
Flowers s	24	11-16	23 7-16	24⅛ — ⅜
FordMotor	63	1-16	62⅝	62 15-16 — ⅛
GTE Cp	58	15-16	58 11-16	58 15-16 — 1-16
GenDynam	89	3-16	87	5-16 87⅞ —1 5-16
GenElecs	81	11-16	80	15-16 81⅝ +1 3-16
GenMills	74	15-16	74⅛	74⅛ — 3-16
GenMotors	71⅛	70	5-16	71⅛ +1 5-16
GaPacGP s	66⅝	65⅛	65⅝	— 9-16
GlobalMar	26⅛	25	7-16	25⅛ — ⅛
Goodrich	51	9-16	51	51 9-16 + ½
Goodyear s	73⅝	73	5-16	73 11-16 + ⅛
GtAtlPac	30	5-16	30⅛	30⅛ + ⅛
Halliburtn s	51⅛	50⅝	51⅛	— ½
Hanson ADS	30⅝	30	7-16	30 9-16 + ⅜
HarteHanks s	22⅞	22⅛	22⅛	— 1-16
HomeDepot s	68	67	1-16	67½ +11-16
HoustonInds	28⅛	27	13-16	28⅛ + ⅛
IBM s	102⅞	102⅛	102⅛	+ 1⅜
IntlPaper	49⅞	49	1-16	49⅝ — ⅛
JohnsonJn	74⅝	74	3-16	74⅝ + 5-16
K mart	16	11-16	16	9-16 16⅝
Kroger s	44⅞	44⅛	44⅛	+13-16
Litton	59	7-16	58	13-16 59 7-16 + ½
LockhdMart	115⅝	115	1-16	115⅛ — 1⅜
Lowes Cos	70⅛	69⅝	69⅝	+ ⅛
Lubys	18½	18⅜	18⅜	— 1-16
LucentTech	124½	123	3-16	123⅝ — ⅜
LucentTch wi	62⅞	61	13-16	62 + ⅛
MayDeptStrs	61⅜	60	15-16	61½ +13-16
Medtronic s	54⅝	54	1-16	54 5-16 + 7-16
Mobils	78	11-16	78⅛	78 5-16 —1 1-16
Monsanto	51	15-16	51½	51 15-16 + ⅛
MorganJP	136½	135½	136	3-16 +1 3-16
Motorola	54⅞	54	54⅝	+ ⅜
NCR Corp	33	7-16	33	3-16 33 7-16 + 7-16
NationsBk	74½	73⅝	74⅝	+15-16
Navistar	34	9-16	33⅝	34⅛ — 5-16
Norwests	43⅛	42⅝	43	+ ½
OryxEngy	26⅞	26	11-16	26 11-16 — 5-16
Penney JC	74	5-16	74	74 5-16 +13-16
Pennzoil	67	65⅞	65	15-16 — 1⅜
PepBoys	24	1-16	23⅝	23 15-16 — 3-16
PepsiCo	42	11-16	42	3-16 42 5-16 + ⅛
PhelpDodge	66⅞	66⅛	66	7-16 + 7-16
PhilipPet	52	5-16	51⅞	52 1-16 — ⅛
PilgrmPrd	13⅞	13⅛	13	13-16 + 1-16
Polaroid	44	15-16	44	9-16 44⅝ — 3-16
Praxair	49⅝	48⅞	48⅞	+ 7-16
ProctGamb s	86⅝	85	13-16	85 13-16 — ½
PubSNwMx	23⅝	23	7-16	23⅝ + 3-16
RoyalDut s	58	13-16	58	1-16 58⅛ + ⅛
SBC Comm s	46	1-16	45⅞	45 15-16 +15-16
SaraLee	61½	61⅛	61⅜	
Scripps EW	53	15-16	53⅝	53 15-16 + 5-16
SearsRoeb	58	13-16	57	9-16 58 11-16 +1 1-16
SherwinW	34⅛	34⅛	34	5-16 — 3-16
SmthBc ADS s	62	15-16	62⅛	62⅛ — 1-16
SouthernCo	28	11-16	28	3-16 28 9-16 + ⅜
SwstAirl s	28	13-16	28⅛	28⅜ + ⅛
Sprint	72⅛	71	71⅞	+15-16
SunCo	43	13-16	42⅛	42⅛ —1 11-16
TNP Ent	32½	32½	32½	— ⅛
Tandy s	48⅝	48	9-16	48 11-16 — 1-16
TempleInland	64	3-16	63⅞	64 3-16 + 1-16
Tenneco	43⅝	42	15-16	43 1-16 + 1-16
Texaco s	61⅝	61	61⅝	— ⅛
TexInd	54⅝	53	15-16	54 1-16 + 7-16
TexasInst s	54	3-16	53⅝	54⅛ + ⅜
TexUtil	40⅛	40	40	3-16 + 3-16
Textron s	77	15-16	77	5-16 77⅛ — ⅜
Travelers s	62	1-16	61⅞	62 1-16 + 1⅛
TriconGlbR n	30⅛	29⅝	30	1-16 + 3-16
TrinityInds	53⅛	53⅛	53⅛	
TritonEngy	35⅝	34⅝	34⅝	— ⅛
Tyler	7⅛	7½	7	11-16 + ⅛
US WestCm	55	11-16	54⅞	55 9-16 +13-16
USWstMda	36	1-16	35	9-16 36 + 7-16
USX-Marathn	38	7-16	37	15-16 38 1-16 — ⅛
USX-USS	41	39	13-16	40⅝ + ⅜
UnCarbde	48	11-16	48⅝	48 11-16 + 9-16
UnionPacif	54½	54⅛	54½	+ ½
UnitedTech	93⅝	92⅝	93⅝	+ ⅜
Unocal	41	40	5-16	40⅝ — 1
WalMart	50⅛	49½	50	1-16 + ⅜
WstnGasRs	19⅝	19	9-16	19 9-16 — ⅛
WinnDixie	56	1-16	54⅛	55 — 1⅜
Woolworth	26	11-16	26	9-16 26 9-16 — 1-16
Xerox Corp	97	3-16	96	5-16 96 13-16 + 7-16
ZenithE	7⅛	7	7	1-16 + 1-16

Local Interest Stocks

Applied Mtls.	34 3/16	+5/8
BJ Services	39 11/16	-7/8
Cracker Brl.	38 3/4	+1
Clayton Hms.	20 3/8	0
Compaq	25 3/4	+13/16
Cabletron	15 5/16	+3/8
Cisco Sys.	67 5/16	+2 9/16
Dell	64 3/8	+2 1/8
Brinker Int'l.	20 5/8	+1/2
Calloway Glf.	30 1/16	+1/4
Fannie Mae	65 1/16	+3/16
Intel	75 13/16	+23/32
JP Morgan	136 5/16	+1 5/16
Korea Fund	8 3/16	0
Lehman Bros.	72 9/16	+1 3/8
3 M	95 1/4	+1 3/16
Phillip Morris	43 1/8	+5/16
Microsoft	84 9/16	+11/16
Netscape	19 3/16	+3/16
Oracle	30 5/16	+1/4
Petsmart	11 5/16	0
Patterson Egy.	12 1/16	-3/16
Sun Am.	49	+1/16
Safeskin	71 1/4	+1 1/8
Sun Micro	44 3/8	+3/8
US H & G	6 29/32	-13/32
Walgreen	35	+1/8
Yahoo	85 5/8	+2 5/8

Brought to you by:

Advantage Capital
A Sun America Company

Advantage Capital Corporation
3203 College
Snyder, TX
79549
915.573.1722
Fax: 573.1729
Home: 573.0362

Member SIPC/NASD

Brenda Hedges
Investment Professional

Homer Anderson
Minister

37th St. Church of Christ
2500 37th St.
You Are Cordially Invited
Sun. 9:30 a.m. Bible Classes
Worship 10:30 a.m. & 6:00 p.m.
Wed. 10:00 a.m. Ladies Class
Wed. 7:00 p.m. Midweek Classes

"JESUS CAME TO SAVE"

Jesus' business on earth was to seek and save the lost (Luke 19:10). He was going about this business when He met the Samaritan woman near the village of Sychar. With the wisdom and the power of love's true touch, Jesus asked the woman for a drink (John 4:7). Somebody needed *her!* (Jesus is still thirsty for friends.) From this simple beginning, which drew them together on the ground of common need, He led her to complete confidence in Himself. Then, by having her face her own sins, He reached for her conscience. She acknowledged her guilt by saying, "Sir, I perceive that You are a prophet" (John 4:19). He knew her, was interested in her and truly cared. All this won her.

For the woman, convicted of her sins and feeling her deep need, to inquire about worship was the natural sequel. Jesus answered her with His great *Manifesto of Worship,* declaring that the only *object* of worship is God and that the only *manner* of worship is "in spirit and truth" (John 4:24). Worship is the seed time of the soul.

Economy 20 In. Cut Mower
119.99
Quality 3.5 H.P. Briggs engine. Engine-mounted fixed throttle control. Fixed chute. Sold in Carton.

20 In. Cut Mower
134.99
Quality 3.5 H.P. Briggs engine. Engine-mounted fixed throttle control. Fixed chute. Sold in Carton.

Wizard Plus 4 H.P., 22 In. Mower
179.99
Quantum XTE I/C engine. Mulching kit available. Height adjusters.

LOWRANCE WESTERN AUTO
East Side of Square 573-4911

2ND FRONT PAGE

THE SNYDER DAILY NEWS

Obituaries

Dr. McSpadden dies in Lubbock hospital

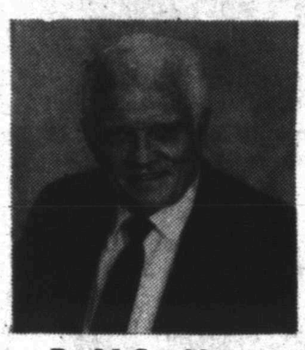

Dr. McSpadden

Dr. McSpadden

1926-1998

Dr. W.B. McSpadden, longtime Snyder family practitioner, died this morning in Lubbock's Methodist Hospital.

Services for Dr. McSpadden, 72, are pending at Bell-Cypert-Seale Funeral Home.

Dr. McSpadden moved to Snyder from Morton in 1968 to enter private practice. He joined the medical staff of Cogdell Memorial Hospital in June, 1968. He had served multiple terms as chief of staff and had remained on the active staff until December, 1996 when he was approved for honorary staff privileges.

Born Jan. 1, 1926 in Rotan, he was a 1947 graduate of McMurry College. He graduated from the University of Texas Southwestern Medical School in 1958. Dr. McSpadden completed his internship in 1958 at St. Paul's Hospital in Dallas.

Before moving to Snyder, he practiced at West Plains Hospital and Clinic in Muleshoe and Cochran Memorial Hospital in Morton.

He was a member of the Texas Medical Association, American Medical Association, American Association of General Practitioners, and the Texas Association of General Practitioners.

Dr. McSpadden was a member of Snyder's First United Methodist Church.

Survivors include his wife, Vera McSpadden of Snyder; two sons, Brad McSpadden of Dallas and Loy McSpadden of Canyon; and a daughter, Joy Harveson of Fort Worth.

Glenn Wallace

1939-1998

TAHOKA — Glenn Edward Wallace, the father of James Edward Wallace of Snyder, died Saturday, March 21, in Irving. He was 58.

Funeral service is set for 10 a.m. Wednesday in the Sweet Street Baptist Church. The Rev. Lynn Long will officiate, and graveside service is set for 3 p.m. Wednesday in the Paducah Cemetery.

Born Nov. 3, 1939 in Graham, he graduated from Coahoma High School and was a member of the Coahoma First Baptist Church. Mr. Wallace had moved from Sweeney to Irving in 1986 and was an electrician and co-owner of CMI Heating and Air Conditioning.

Survivors include another son, Lee Wallace of Whitney; a daughter, Glenda Faye Wallace of Colorado City; his mother, Edith Wallace of Tahoka; and two grandchildren.

Terry McDowell

1951-1998

Funeral service for Terry Don McDowell, Snyder fire chief, is set for 2 p.m. Thursday in Colonial Hill Baptist Church.

The Rev. Charles Day, pastor of Ave. D Baptist Church, will officiate, assisted by the Rev. Cliff Cooper, pastor of North College Ave. Baptist Church.

Burial will follow in Hillside Memorial Gardens under the direction of Bell-Cypert-Seale Funeral Home.

Mr. McDowell, 47, died Monday, March 23, in Lubbock's St. Mary Hospital following a sudden illness.

Born Feb. 13, 1951 in Sweetwater, Mr. McDowell was a 1969 graduate of Snyder High School and attended Angelo State University. He married Charlotte Kincheloe on March 6, 1972 in Sweetwater.

Mr. McDowell joined the Snyder fire department as a volunteer in April, 1972. He became a full time fireman in December of the same year.

He was promoted to fire department lieutenant in 1980, and in August, 1982, Mr. McDowell was named chief. He also served as the city's emergency and civil defense director. He was a member of the Ave. D Baptist Church.

Survivors include his wife, Charlotte McDowell of Snyder; a daughter, Tracie McDowell of Snyder; a son, Tim McDowell, of Snyder; a sister and brother-in-law, Marjorie and Ron Stephens of McAllen; a brother and sister-in-law, Jerry and Lynn McDowell of Grand Prairie; one aunt, Eva Moore of Snyder; two uncles, Myron Fenton and Lynn Fenton, both of Snyder; and four nephews, Ronnie and Dwight Stephens of McAllen and Jerin and Jalyn McDowell of Grand Prairie.

Pallbearers will be Bobby Beard, John Gayle, Perry Westmoreland, Randy Davis, Odell Cox, Johnny Pilgrim, and honorary pallbearers will be members of the fire department and volunteer fire department, and their wives.

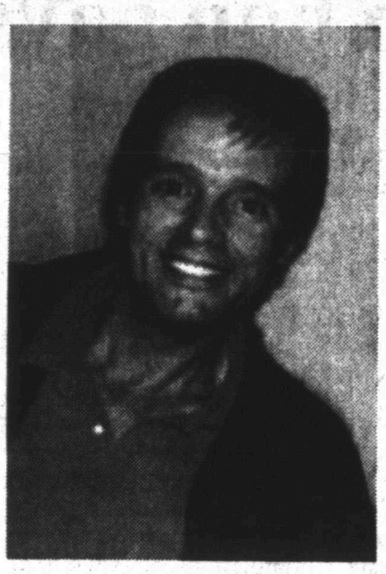

Jerry Logan

Jerry Logan

1947-1998

Funeral service for Gerald "Jerry" Logan, 50, is set for 2 p.m. Friday in the Wright Colonial Funeral Home Chapel.

Dr. Marty Akins, pastor of Snyder's First Baptist Church, will officiate, and burial will follow in Hillside Memorial Gardens.

Mr. Logan, an assembly technician for YZ Industries, died Sunday, March 22, in Lubbock's Methodist Hospital after a brief illness.

Born Nov. 20, 1947 in Indianapolis, Ind., he married Joan Lavender on April 27, 1987 in Indianapolis.

Mr. Logan was a member of the Moose Lodge, Brotherhood of Railroad Carmen of the U.S. and a member of the American Bowling Congress.

Survivors include his wife, Joan Logan of Snyder; a son, Don Logan of Indianapolis, a daughter, Lisa Logan of Washington, Ind.; four stepdaughters, Belinda Grant and Debbie Hataway, both of Snyder, Jean Venable of Nashville, Tenn., and Sammie Foster of Rogersville, Tenn.; a brother, Don Logan of Indianapolis; 10 step grandchildren; two nieces and two nephews.

He was preceded in death by his parents; two brothers; and a sister.

The family will greet visitors from 6:30 to 8:30 p.m. Thursday at Wright Colonial Funeral Home.

Memorials may be made to the American Heart Association or the American Cancer Society.

Former FBI agent has info on Ray case

ATLANTA (AP) — A former FBI agent who impounded James Earl Ray's car after the 1968 assassination of Martin Luther King Jr. said today he kept two slips of paper from the car that may bolster Ray's claim of a conspiracy.

Donald Wilson discussed the documents today with Fulton County District Attorney Paul Howard and later told reporters he wants to give them directly to U.S. Attorney General Janet Reno.

Wilson, then an agent with the FBI office in Atlanta, was one of two agents who impounded Ray's white Ford Mustang at an Atlanta housing project April 10, 1968, six days after King was assassinated in Memphis.

Wilson would not show copies of the papers to reporters today.

The Atlanta Journal-Constitution reported today that one of the papers he found is an itemized list of names.

Area peace officers note 2 placed in jail

Activity was fairly quiet for local law enforcement officials until around 11 p.m. Monday when two people were arrested.

Officers responded to a report of a disturbance at 10:55 p.m. in the 900 block of 14th Street. A 19-year-old male was arrested for public intoxication and Class C assault/family violence.

At 11:30 p.m., officers arrested a 43-year-old female in the 2900 block of College Avenue for driving while license suspended.

In other activity, deputies were notified at 11:56 a.m. of the theft of two head of cattle from a location on CR 1116. An offense report for theft was submitted.

Officers were called to Lawrence IGA #100 at 3:51 p.m. as a shoplifter was in custody. An offense report for Class C theft was submitted and a criminal trespass warning was issued.

An officer was requested at a residence in the 2600 block of 25th Street at 7:15 p.m. as a juvenile had put on a pair of handcuffs and there was no key to unlock them. Officers did assist in opening the handcuffs.

Two accidents were investigated Monday, including one in the 2300 block of Highway 84 involving a couch which fell from the back of a pickup.

Vehicles involved were a 1989 Chevrolet driven by Redonna Guynes of 4718 Pleasant Hill Rd. and a 1997 Chevrolet pickup driven by Alvin Selman of 212 36th St.

At 5:17 p.m., a minor accident occurred in the 2600 block of College Avenue. Involved were a 1988 Ford driven by Christy Tankersley of 1828 CR 132 and a 1994 Chevrolet pickup driven by Ramon Ramos of 1209 15th St.

Snyder man injured in fall this morning

A 25-year-old Snyder man was taken to Lubbock's University Medical Center shortly after 11 a.m. today after first being treated at Cogdell Hospital after falling from a roof of the Lorber Industries' building under construction at the industrial park.

Marcus Juarez, 25, of 510 N. Ave. T, was transported to Lubbock by Snyder EMS. He was first brought to Cogdell by EMS after the accident occurred around 8 a.m. for treatment of a broken left arm and three compressed discs in his lower back.

Juarez, an employee of Brown-McKee, Inc., fell while caulking roofing panels on the 70,000 square-foot building.

Hospital

ADMISSIONS: Donna McGregor, Ryanna Martinez, Cliserio Sanchez, Daniel Tankersley.

DISMISSALS: Clara Rhodes, Martha Snowden.

CENSUS: 36 (Med., Surg.-9, Long-term Care-27.).

events

WHAT'S UP?

ONGOINGS

Taize service of sung prayer

Everyone is invited to a Taize service of sung prayer to strengthen the spirit on the journey to Easter. It will be held at 7 p.m. Wednesday at the First Presbyterian Church.

Revival at New Jerusalem

The New Jerusalem Temple, 311 26th Street, is holding a revival with Visente Ramirez and Maya Garza through Sunday. Services are at 6:30 each evening.

'Always, Patsy Cline' reservations

The Ritz Theatre box office is taking reservations for the musical "Always, Patsy Cline" from 2-5 p.m. weekdays. The musical opens Friday, and plays Saturday and Sunday and again April 3-5. Tickets are $7. Group rates are available. Call 573-8880 for reservations or information.

SJHS shop students plan raffle

Eighth grade shop students at Snyder Junior High School are selling raffle tickets for a chest of drawers. Tickets cost $1 each and proceeds help pay for their trips to regional and state contests. For tickets, call the junior high at 573-6356.

Genealogical society

Scurry County Genealogical Society will not meet meet tonight, but will meet instead on at 7 p.m. next Tuesday at the county library. The program, "Pitfalls of Genealogy Research," will be given by Jo Thrower. Visitors are welcome.

Ira book fair, play performance

Ira schools will be having a troll book fair all week from 8 a.m. to 4 p.m. in the library. Open house will be held tonight at 7, with a one-act play performance to follow at 8:30.

Debt-free workshop slated

A workshop titled "Debt-free and Prosperous Living" will be held at 6:30 this evening at Western Texas College. Tuition is $29 and a $5 workbook is free with the purchase of the suggested $39 textbook. Reservations are required. Call 573-8511.

Library book sale

Scurry County Library will hold its annual book sale Wednesday through Saturday during regular hours.

Ira Council for Excellence

Ira Council for Excellence will meet at 8 p.m. Wednesday in the school cafeteria to discuss the upcoming tournament.

Economic development meet

Texas Department of Economic Development will unveil a major agribusiness initiative that includes Scurry County at a public meeting to be held from 8:30 a.m. to 4:30 p.m. Thursday at Scurry County Coliseum.

Diabetics meeting set

Diabetics are invited to a meeting at 7 p.m. Thursday in the new rehab services building at 5301 Trinity Blvd.

Planetarium show

A planetarium show, "Through The Eyes of Hubble," will debut Thursday on the WTC campus with shows at 6:30 and 7:30 p.m.

Shows will follow at 2 p.m. each Sunday through April. Special showings for school classes (best suited for grade 4 and above) can be arranged for any Friday in April by calling the science department secretary at WTC. There is no admission charge.

Scurry Democratic Party

Scurry County Democratic Party will hold its county convention at 2 p.m. Saturday in the Dermott School. For information, call 573-7874.

Bible study tapes airing

Bible study video tapes and "Hope for Life's Journey" tapes are airing weekly on cable TV Channel 2. The next set of tapes, "Judas and the Great Betrayal," followed by "Fear of Death," will begin at 7 p.m. Monday.

UCSWCD tree program

The Upper Colorado Soil and Water Conservation District still has several varieties of windbreak seedlings, both evergreen and hardwood, for sale. Come by the office at 5309 Big Spring Hwy. in the USDA office complex or call 573-6317 or 6318.

Nursing home financial planning

Snyder Oaks Care Center and Senior Information Services of America are co-sponsoring "Nursing Home Financial Planning," a workshop dealing with financing the cost of long-term care, at 7 p.m. April 2. The workshop will be held at Snyder Oaks, 210 E. 37th Street. RSVP by calling Tracey Williamson at 573-9377.

Cash Five

AUSTIN (AP) — The winning Cash Five numbers drawn Monday by the Texas Lottery:

19-22-29-30-37

(nineteen, twenty-two, twenty-nine, thirty, thirty-seven)

Pick 3

AUSTIN (AP) — The winning Pick 3 numbers drawn Monday by the Texas Lottery, in order:

0-9-9

(zero, nine, nine)

Personal, Professional Service

BELL CYPERT-SEALE FUNERAL HOME

3101 College Ave. 573-5454

Breathe Easy with

Amco

MEDICAL SERVICE & SUPPLY

Joint Commission Accredited

"THE HOME OXYGEN SPECIALIST"

The Best Care Around For Respiratory Patients

For Home Oxygen:
Free Oxygen Supplies, Monthly Follow-up, Free Cylinder Refills For NEBULIZERS (Breathing Treatment) Machines
•Unit Dose Program Available
Will Bill Medicare & Secondary
•Delivered By UPS
24 Hour Service/7 Days A Week
5305 Trinity Blvd., Ste G, Snyder, Tx.

Independently Owned & Operated

WRIGHT COLONIAL FUNERAL HOME

200 East 37th Street
Snyder, Texas
915-573-6200

Snyder Chamber Of Commerce

Annual Banquet

Tuesday, March 24, 1998
6:30 p.m.
Scurry County Coliseum

Special Section Of
THE SNYDER DAILY NEWS

BANQUET PROGRAM

WELCOME

Master of Ceremonies	David Holt, Mayor
Invocation	Rev. Tommy Culwell,Pastor Colonial Hill Baptist Church
Introduction of Special Guests	David Holt, Mayor
President's Remarks	Keith Hackfeld, 1998 President Snyder Chamber of Commerce
Introduction of Chamber Board Members and Chamber Staff	Owner of Bar H Bar Family Outfitters cattle and sheep rancher/farmer
Entertainment	Keith Hackfeld Mrs. Donna Smith & Mrs. Melanie Early East Elementary 4th Grade Choir Presenting music from "Cat Paws"

AWARD PRESENTATION

Awards Presentation	Chamber
Sizemore Award	Howard Limmer
Vestal Award	Mayor David Holt
Winston Award	Helen Hatter
McLaughlin Award	Mike Post
Education Excellence Award	Gayle Lomax
Elementary School Winners	Gayle Lomax
Business of the Year Award	Donna Fowler
Chamber Choice for Outstanding Service	Donna Fowler
Special Presentation	Donna Fowler
Introduction of Texas' First Lady Laura Bush, Featured Speaker	Donna Fowler David Holt
Closing Remarks	Rev. Tommy Culwell
Closing Prayer for Dismissal	

(Silent auction will be open to bidders for an additional 30 minutes following dismissal prayer)

Donna Fowler
Executive Director

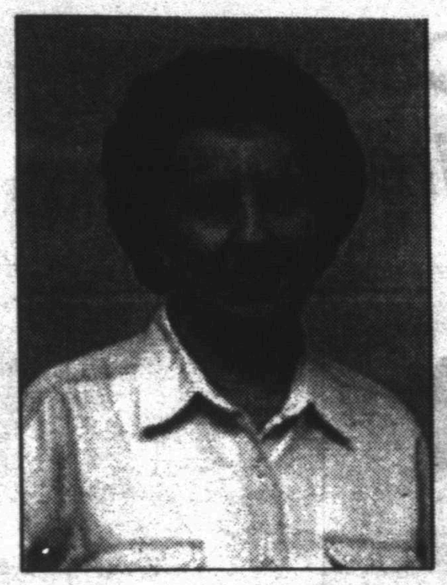

Mary Westmoreland
Coliseum Executive Assistant

Sandra Barboza
Administrative Assistant/Office Manager

Gaynel Cline
Special Event/Chamber

Chamber/Coliseum Staff

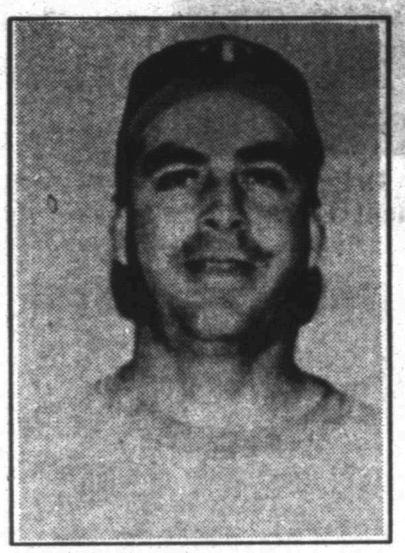

Manuel Rios
Coliseum Supervisor

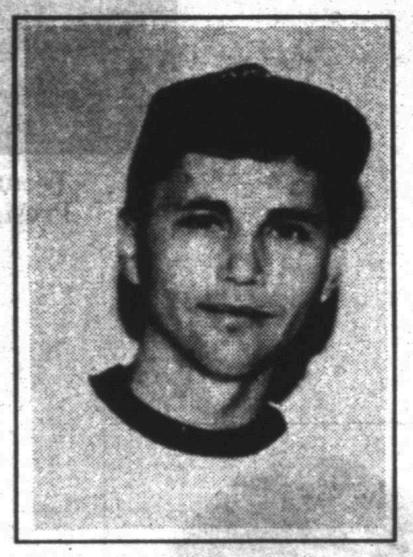

Gary Martin
Assistant Coliseum Supervisor

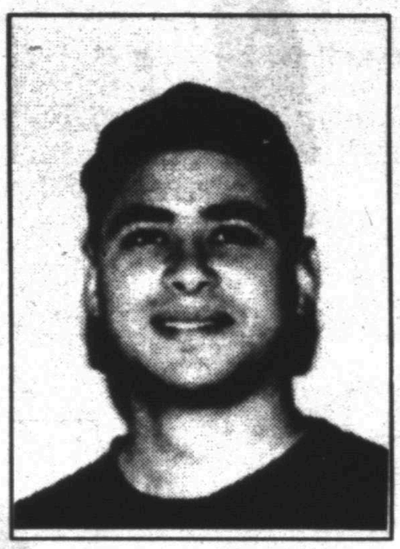

Daniel Espinosa
Special Events/Coliseum

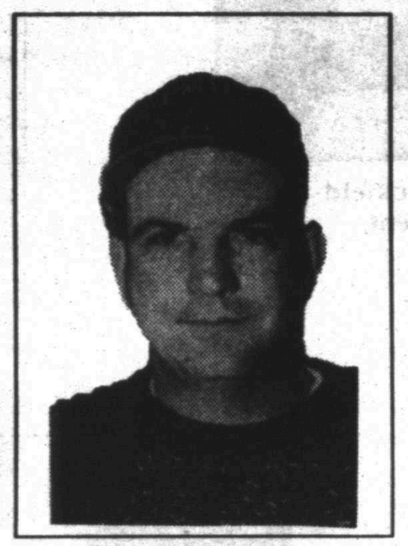

James Swigert
Special Events/Coliseum

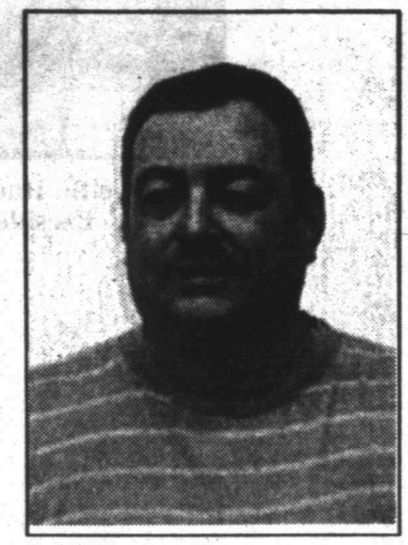

Ed Harrelson
Special Events/Coliseum

We appreciate the hard working Chamber members. Keep up the good work.

CITY · OF · SNYDER · TEXAS

Thanks to the people who work for the people of Snyder through the Chamber of Commerce!

Ezell-Key Grain Co.
Sweetwater Hwy. 573-9373

TEAMWORK & DEDICATION TOWARD COMMUNITY IMPROVEMENT...
That's what a Chamber is all about!
Congratulations on a job well done.

Hugh Boren & Son
Insurance Co.
2501 College 573-3555

Congratulations! Job Well Done, Snyder Chamber of Commerce.

American State Bank
"Right size to be Friendly"
3610 College Avenue 573-4041
FDIC

Chamber of Commerce
Board of Directors

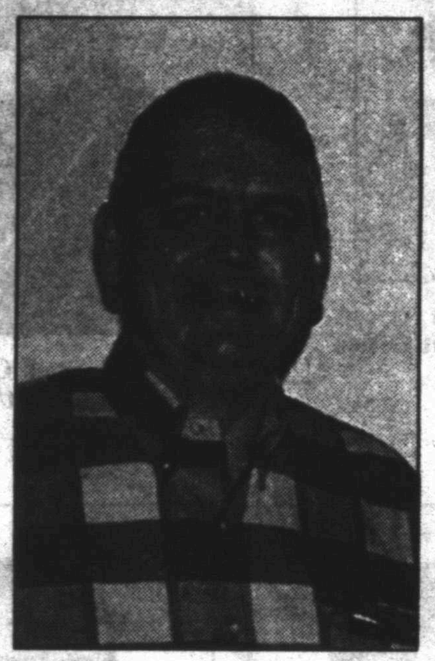

Keith Hackfeld
President

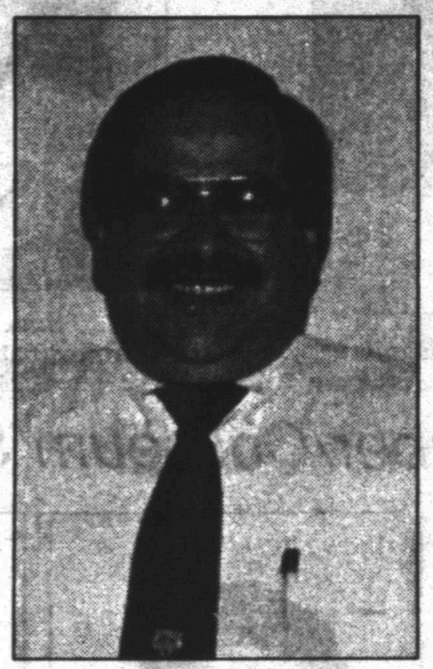

C.R. Perez
Vice President

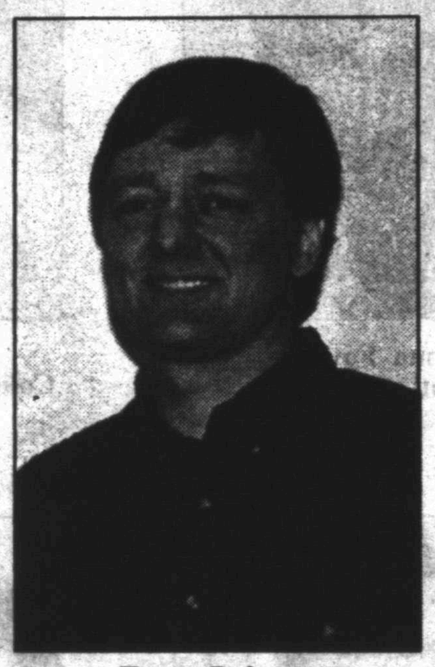

Trent Driggers
President Elect

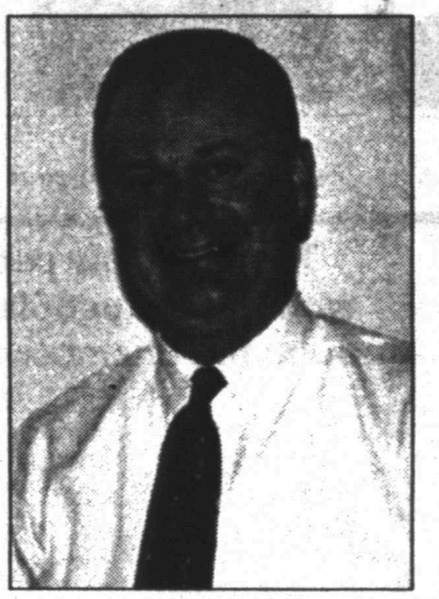

Jeffrey Martin
Past President

Elois Pruitt
Secretary/Treasurer

We appreciate the Chamber of Commerce and its dedication to our community!

SNYDER NATIONAL BANK
SERVING SCURRY COUNTY SINCE 1905

FDIC

Lobby Hours
9 a.m. to 3 p.m.

MEMBER FDIC

Motor Bank Hours
9 a.m. to 5 p.m.

Congratulations! Job Well Done, Snyder Chamber of Commerce.

Nix's Auto
And Tire Service

1510 25th Street
573-3567 or 573-6818
Nix Auto @ AOL . COM

Chamber President's List

H.P. Welborn	1926
H.J. Brice	1927
A.A. Bullock	1928
J.C. Stinson	1929
Harrie Winston	1930
Harrie Winston	1931
Harrie Winston	1932
Harrie Winston	1933
Harrie Winston	1934
Harrie Winston	1935
Forrest Sears	1936
Forrest Sears	1937
Forrest Sears	1938
W.R. Bell	1939
O.J. Stimson	1940
A.W. Arnold	1941
A.W. Arnold	1942
A.W. Arnold	1943
Lyle Deffebach	1944
Lyle Deffebach	1945
Sam Williams	1946
Myron Roe	1947
Myron Roe	1948
C.T. McLaughlin	1949
R.A. Schooling	1950
James Rosser	1951
Edward Bolger	1952
Herbert Feather	1953
Hubert Cargile	1954
Nolan von Roeder	1955
Wacil McNair	1956
Dr. Wilton Jones	1957
Bob Taylor	1958
Dr. John Blum	1959
Gene Dulaney	1960
Joe Cargile	1961
Harold Lacik	1962
R.C. Patton	1963
John Boren	1964
W. Felix Jones	1965
Bill Seale	1966
Bentley Baize	1967
Henry Clark	1968
Max von Roeder	1970
Mel Gilbert	1971
Paul Sizemore	1972
John Thomas	1973
John Thomas	1974
Joe Williamson	1975
Jimmie Joe Key	1976
Henry Clark	1977
Roy Kidd	1978
Dalton Walton	1979
Charlie Henderson	1980
Truett Bryan	1981
Brenda Hedges	1982
Ernie Armstrong	1983
John Jarrell	1984
Roy Baze	1985
Jack Denman	1986
Elizabeth Potts	1987
David Kattes	1988
Herbie Figueredo	1989
Fran Farmer	1990
Eddie Williams	1991
Nelda Huddleston	1992
Donna Gray	1993
Pearlene Stewart-Nolan	1994
Daryl Thomas	1995
Rob Sanders	1996
Jeffrey Martin	1997
Keith Hackfeld	1998

Congratulations to the Chamber on a successful year!

Brenda G. Hedges
915-573-1722 3203 College Ave.
Snyder, Texas 79549

Advantage Capital
A SunAmerica Company
Member SIPC/NASD
Fifty Years of Excellence

TEAMWORK & DEDICATION TOWARD COMMUNITY IMPROVEMENT...
That's what a Chamber is all about!
Congratulations on a job well done.

Snyder Lions Club

We salute the Snyder Chamber of Commerce for its hard work in striving to better our community.

Midwest Electric Cooperative, Inc.

Proud to have served the Scurry County Area for over 50 years.

GENERAL OFFICE
ROBY: West Hwy. 180
Phone 776-2244

AREA OFFICE
SNYDER: 2100 College Ave
Phone 573-3161

We appreciate the hard working Chamber members. Keep up the good work.

Cogdell Memorial Hospital

McLaughlin Award

The McLaughlin Award — originally known as the McLaughlin Oil Award and named for C.T. McLaughlin—was begun in 1977 by the family of the Scurry County oil man, rancher, political figure, art collector and philanthropist.

The criteria for the award's presentation has been the individual's significant contribution to the oil industry in Snyder and Scurry County — characteristics attributed to the award's namesake.

McLaughlin died July 29, 1975 at the age of 78. He was originally from Pennsylvania and had adopted Texas as his home state for 40 years prior to his death.

He developed oil field producing properties under his Diamond M emblem which was the trademark for his ranching interests and the Diamond M Foundation.

During his life, he held high posts in both state and national Democratic Party organizations to include serving as chairman of the Texas Department of Public Safety Commission.

His philanthropic interests were as varied as his business ones. At the time of his death he was serving as vice president of the board of directors of the National Cowboy Hall of Fame.

The annual chamber banquet was an important time for McLaughlin as he hosted a range of distinguished guests to appear as its principal speaker.

Past recipients of the award named in his honor include Edith McKanna in 1977, Ike Dolen Jr. in 1978, C.W. Lantrip in 1979, Dalton Walton in 1980, John Fagin in 1981, M.L. Duke in 1982, David Hines in 1983, E.D. Walton in 1984, Ed Mlcak in 1985, Harold Lacik in 1986, Jimmy Thompson in 1987, M. Derald Lambert in 1988, Mairl McFaul in 1989, Cloyce Talbott in 1990, Billy Calley and Horace Fowler in 1991, Ted Zeck in 1992, Jack Greene Sr. in 1993, R.L. Grimmett and Bill Grimmett in 1994 and Glenn Patterson in 1995.

In 1996, the award was presented to David Holt. The 1997 McLaughlin Award went to Mike Post.

Winston Award

The annual Snyder Chamber of Commerce award which rewards achievement in agriculture was begun in 1974 to honor Scurry County rancher Harrie Winston.

Winston died on Jan. 19, 1974 — only some two weeks prior to the annual spring banquet for that year. On Jan. 27, chamber officials announced the first annual Harrie Winston Memorial Award.

Winston and his brother, Wade, were two of the early benefactors for Scurry County facilities. Winston Field airport, formally dedicated here on Sept. 27, 1953, was named after them.

During Harrie Winston's life, he was an active chamber supporter, serving as its second president. Overall, his work with the chamber dated more than a half century.

On Feb. 2, 1974, the first memorial award was presented to Snyder High School FFA sponsor and ag teacher Billy Bob McMullan. He repeated as a winner at his retirement in 1986.

Criteria for the honor includes persons engaged in agriculture — farming or ranching — who demonstrate leadership and progressiveness.

Since 1974, those who have received the award include Bentley Baize, 1975; Don Gray and Morris Light, 1977; Carl Williams, 1978; Milton Stephens, 1979; Johnny Richardson, 1980; Tommy Pate, 1981; Billy Earl Roach, 1982; David Kattes, 1983; Donald Tate, 1984; Fred Cross, 1985; Billy Bob McMullan, 1986; Charlie Henderson, 1987; Harold (Pete) Hester, 1988; Terry "Butch" Nachlinger, 1989; Max von Roeder, 1990 and Deana Holladay, county entomologist, 1991.

In 1992, Opal Key accepted the award on behalf of her late husband, Marvin Key. In 1993, the award went to W.C. Hart; in 1994 it went to Bill Eiland; and in 1995 the recipient was Jess Everett.

The 1996 Winston Award was presented to David Frazier. Last year, the award was presented to Joe and Terry Hefner.

We look forward to the completion of our new facility. The excellent employee base and support provided by the Snyder community coupled with the technology and innovation of Lorber Industries will result in a facility we'll all be proud of.

Lorber Industries of Texas, Inc.

We salute the Snyder Chamber of Commerce for another successful year of serving the businesses and people of Snyder and congratulate all of the award recipients.

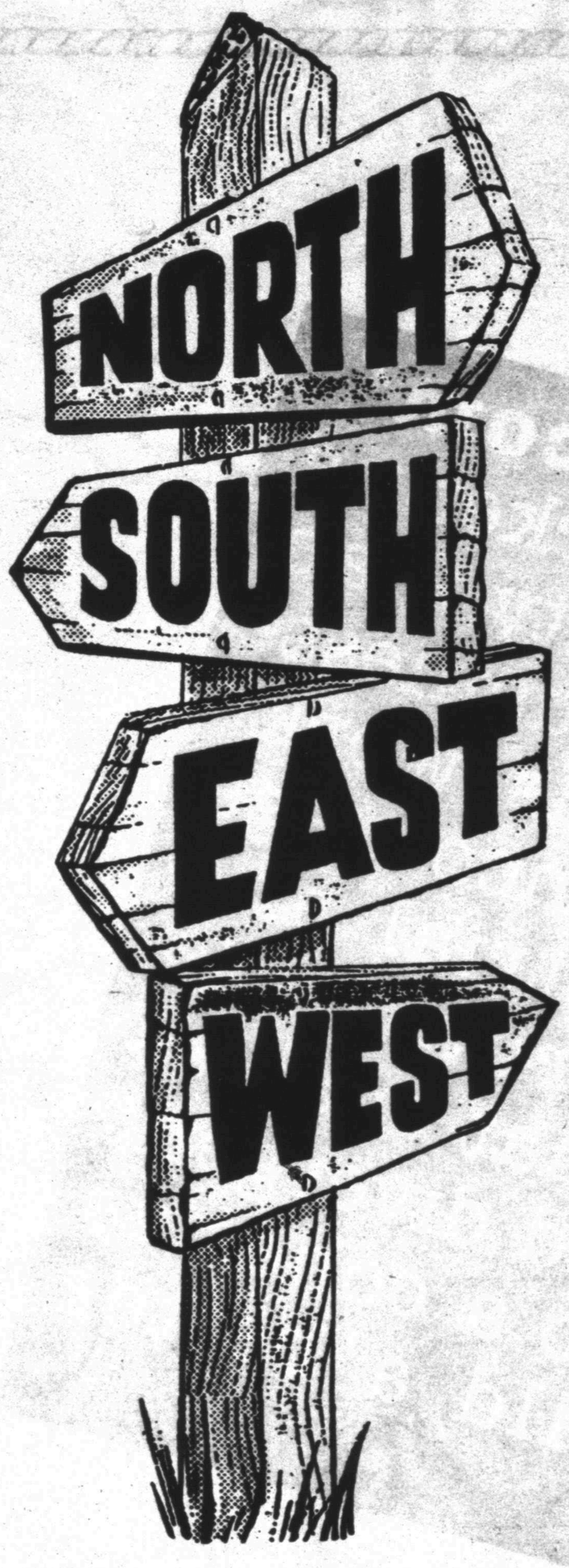

In What Direction Are You Heading?

Ask If It's The Right Direction!

Don't Wait For A Representative To Ask You To Join... DO IT NOW!

An invitation to membership in the Snyder Chamber of Commerce is not a request for a donation. When you join the Chamber, you're making an investment on which you get assured returns. Therefore you not only **CAN** afford to belong, but facts are available to show that you **CAN'T AFFORD NOT TO BELONG TO THE ORGANIZATION WHOSE ROSTER CARRIES THE NAMES OF** Snyder & Scurry Co.'s most prominent and progressive firms and individuals. The Snyder Chamber of Commerce needs you **NOW**. Our program to build a better community for us all can't wait till next week, next month or next year.

Snyder & Scurry Co. have many worthwhile organizations, but your Chamber of Commerce is the only business group whose interests and objectives are county wide in scope. Who else is so well-equipped to tackle the myraid problems in which every merchant, every business man, every citizen has an interest? **YOU** need the Snyder Chamber of Commerce and it needs **YOU**! Your opportunity lies in furnishing a fair share of the finances and manpower that are indispensable to the Chamber's effort to build a better tomorrow for us all.

JOIN NOW! Snyder Chamber of Commerce

We appreciate the Chamber of Commerce and its dedication to our community!

WEST TEXAS STATE BANK

Member FDIC

1997 Chamber awards

Sizemore Award ..... Donna Gray
Vestal Award ..... Ted Crenwelge
Winston Award ..... Joe & Terry Hefner
McLaughlin Award ..... Mike Post
Education Excellence ..... Elizabeth Jenkins
Business of Year ..... Lawrence IGA #400
Chamber's Choice ..... Jeffrey Martin

Chamber of Commerce
Board of Directors

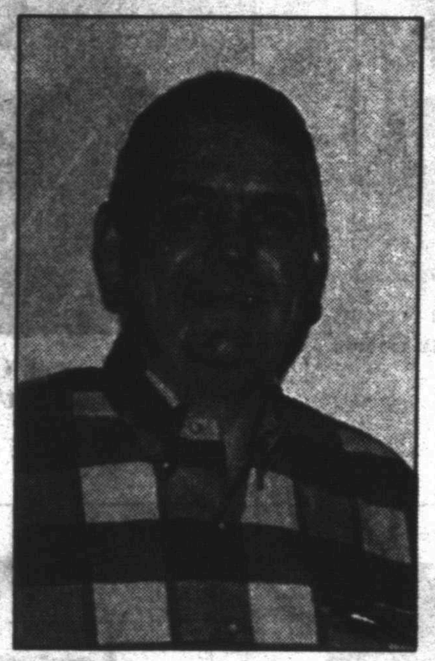

Keith Hackfeld
President

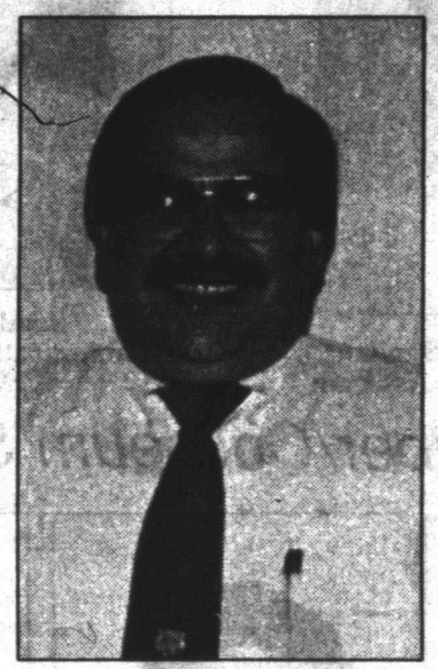

C.R. Perez
Vice President

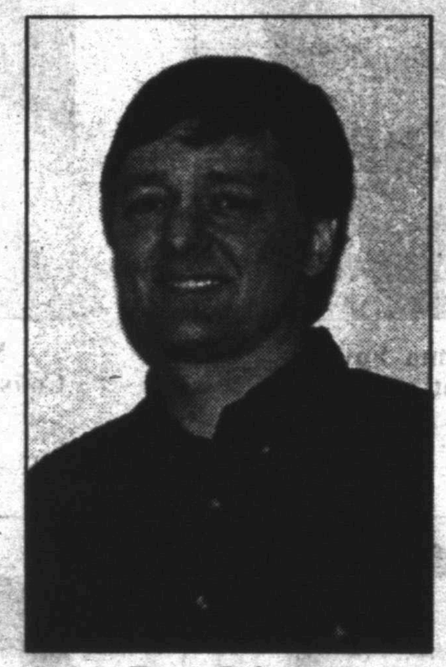

Trent Driggers
President Elect

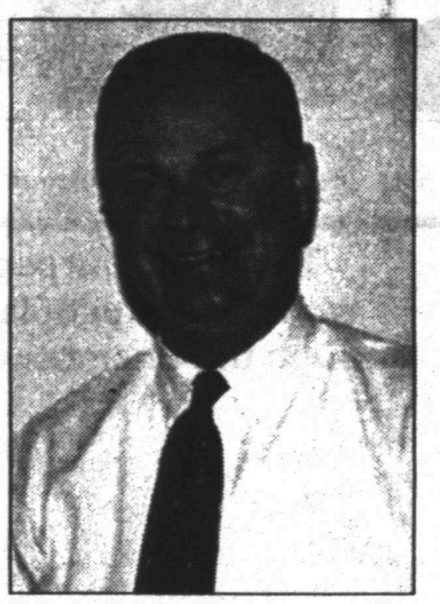

Jeffrey Martin
Past President

Elois Pruitt
Secretary/Treasurer

We appreciate the Chamber of Commerce and its dedication to our community!

SNYDER NATIONAL BANK
SERVING SCURRY COUNTY SINCE 1905
FDIC
Lobby Hours 9 a.m. to 3 p.m.
MEMBER FDIC
Motor Bank Hours 9 a.m. to 5 p.m.

Congratulations! Job Well Done, Snyder Chamber of Commerce.

Nix's Auto
And Tire Service
ASE
1510 25th Street
573-3567 or 573-6818
Nix Auto @ AOL . COM

Chamber of Commerce
Board of Directors

Helen McLeod

Marty Akins

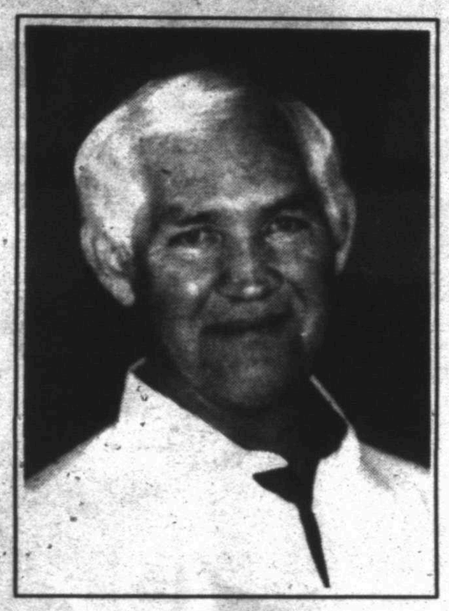

Rod Waller

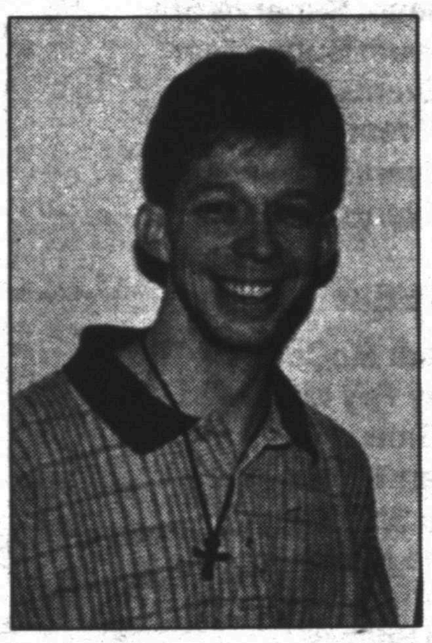

Wade Hatter

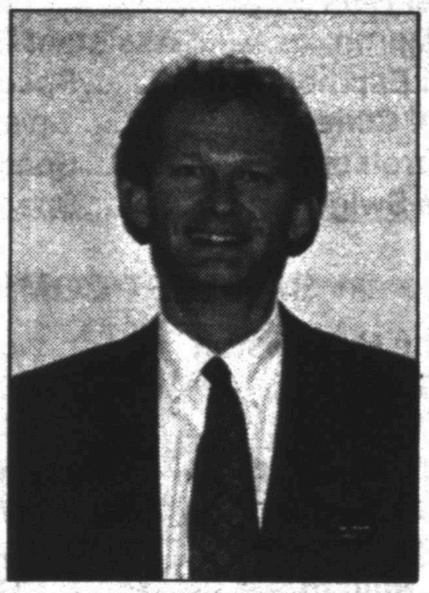

Mark Cypert

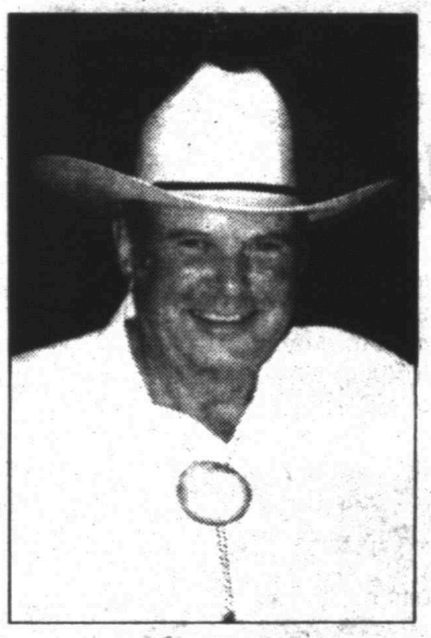

Jack Greene Sr.

Brenda Hedges

We salute the Snyder Chamber of Commerce for its hard work in striving to better our community.

SNYDER SAVINGS & LOAN ASSOCIATION

Member FDIC

Time & Temperature 573-0270

2619 College Avenue
Snyder, Texas
(915) 573-9305
1-800-725-9305

Thanks to the people who work for the people of Snyder through the Chamber of Commerce!

Hallmark

The Pleasure's Mine

2502 Ave. R

573-6536

Laura Welch Bush

About the speaker

Laura Bush, First Lady of Texas, is the guest speaker at the Snyder Chamber of Commerce annual banquet.

Mrs. Bush is a native of Midland. She taught in public schools in Dallas, Houston and Austin from 1968 to 1997.

She and George W. Bush were married in Midland in 1977.

Mrs. Bush travels the state promoting reading and family literacy. In 1996, she helped organize the Texas Book Festival, an annual celebration of Texas books and authors which raises money for Texas libraries.

She also highlights issues important to women, such as breast cancer awareness, and works with agencies and volunteer groups to promote child health and safety.

She promotes the arts in education and showcases the works of Texas artists in her office with year-round exhibits.

Her husband is the state's 46th governor and has been mentioned as a potential GOP candidate for President. They are the parents of 16-year-old twins, Barbara and Jenna.

1998 Snyder Chamber of Commerce

Board of Directors

OFFICERS

Keith Hackfeld ..... President
C.R. Perez ..... Vice President
Elois Pruitt ..... Secretary/Treasurer
Trent Driggers ..... President Elect
Jeffrey Martin ..... Past President

DIRECTORS

Helen McLeod
Marty Akins
Jack Greene Sr.
Rod Waller
Mark Cypert
Brenda Hedges
Wade Hatter

CHAMBER STAFF

Donna Fowler ..... Executive Director
Sandra Barboza .... Admin. Assistant/Office Manager
Mary Westmoreland Coliseum Executive Assistant
Manuel Rios ..... Coliseum Supervisor
Gary Martin ..... Assistant Coliseum Supervisor
Daniel Espinosa ..... Special Events/Coliseum
Gaynel Cline ..... Special Events/Chamber
Ed Harrelson ..... Special Events/Coliseum
James Swigert ..... Special Events/Coliseum

BANQUET COMMITTEE

Janette Huddleston
Sue Goodwin
June McGlaun
Tommy Valentine
Jessie Scarborough
Judy Hays
Carol Bullard
Glenda Glasscock
Charlene Akers
Jo Alyce McMullan
Aline Parks
Barbara McCormick
Dewey Fay Miller
Ann Smartt
Noreen Taylor
Mollie Shearer
Martha Floyd
Shanna Hilburn
Linda Sellars
Sue Simpson
Mary Eiland

A community's growth and prosperity are largely dependent on the support given its volunteers and civic organizations. That is a good reason to encourage everyone to get involved with the Snyder Chamber of Commerce!

STEAKLEY INSURANCE
Protective
Protective Life Insurance Company
JENE STEAKLEY - GAYLA ERWIN
1111 Lubbock Hwy. . . Snyder, Texas 573-3635

Chamber members you have served us well in Snyder. Thanks!

CLARK LUMBER & SUPPLY
Lumber and Building Material
Decorating Center
1706 25th Street - P.O. Box 1036
Phone 915/573-6347 or 915/573-6348

Sizemore Award

The Sizemore Award — formerly known as the Goldcoater of the Year Award — was renamed in 1984 in honor of the late Paul Sizemore.

He died on Oct. 4, 1983, at the age of 76.

Sizemore was a four-time recipient of the Goldcoater of the Year Award. It is presented to the Goldcoater who tallies the most points according to a Goldcoat bylaw point system.

Points are given based on participation in Goldcoat functions, community service and chamber support.

Sizemore had also served as president of both the chamber of commerce and the Scurry County Industrial Foundation.

In 1969, he was among the group of local citizens which presented Snyder as an "All American City" to the panel of judges in New Orleans — an honor the city won.

He was also active in the local Lions Club and the Scurry County Historical Commission.

He was the owner of Arrow Construction, which he sold in August of 1972 upon his retirement.

As the Goldcoater of the Year award, winners date to 1976, when Sizemore was its first recipient. Others have been R.C. Patton, 1981; and Wedge Turner, 1983.

As the Sizemore Award, its first recipient in 1984 was Jack McGlaun. In 1985, Jim Tully was honored, with McGlaun again receiving the award in 1986. In 1987, Bob Hawes was the winner, and in 1988, Bill Davies was honored. Sam Robertson and Phil Ragland were the 1989 Sizemore Award winners. Ragland was chosen again in 1990 and Bill Dryden in 1991.

Patton won the award a second time in 1992 and a third time in 1993. In 1994 the winner was Donna Gray. Ragland won the award for a third time in 1995.

Daryl Thomas accepted the award in 1996 and Mrs. Gray received it for a second time in 1997.

Education Award

The Educational Excellence Career Achievement Award was added to the chamber banquet's annual honors in 1988 as a way to recognize lifetime achievement in the field of teaching.

The education award is presented by the Council for Educational Excellence, a local group pledged to support academic activities for Snyder ISD.

The award is given to recognize "an educator's career-long commitment to Snyder public schools."

Nominations for the honor are solicited by the group through its newsletter and by individual contacts within the school system. The first recipient was high school instructor Ollie Peek.

Other winners have included Florence Lewis in 1989, Bobbie Combest in 1990, Sue Gressett in 1991, Martha Floyd in 1992, Theresa Vest in 1993, Ned Moore in 1994 and Jerry Worsham in 1995.

Accepting the award in 1996 was Janet Wesson. The 1997 recipient was Elizabeth Jenkins.

Business of the Year

This award, first presented in 1995, is selected to go to one of the 12 business of the month recipients throughout the year. The first award was presented to Jack's Roadboring. In 1996, it went to Midwest Electric Cooperative. Last year's recipient was Lawrence IGA #400.

We appreciate the Chamber of Commerce and its dedication to our community!

SNYDER
HEATING & AIR CONDITIONING
4702 COLLEGE AVENUE
P. O. BOX 187
SNYDER, TEXAS 79549
(915) 573-1753

TRANE
It's Hard To Stop A Trane.
AirClear

Congratulations to the Chamber on a successful year!

Landes
Home Furnishings
2112 25th Street Snyder, Texas 573-2141

Because It Does Matter
Be An Active Part Of The
Chamber of Commerce

Picture This
1824 26th
On the Square
Snyder, TX
573-3488

Chamber members you have served us well in Snyder. Thanks!

McWILLIAMS PHARMACY Rx

McWilliams Pharmacy
3706 College 573-7582

Vestal Award

The City of Snyder established the Vestal Award, dedicated to the memory of William A. Vestal, in December of 1976.

The award is also known as the Mayor's Award.

The honor was created two months after Vestal died on Oct. 12, 1976 at the age of 56 while serving his second term as the city's mayor.

The award's purpose is to recognize individuals who have made significant contributions to the total development of Snyder through cultural, economic or governmental activities.

Vestal was elected mayor on April 2, 1974 after serving two terms as councilman.

He was a 25-year resident of Snyder, first as a petroleum engineer and later as the owner of his own independent oil consulting firm.

He is credited with being the first to calculate when Scurry County would produce its billionth barrel of oil. He later served as one of the planners for the "Billionth Barrel of Oil" celebration here in 1973.

Past recipients of the Vestal Award include Roger Mize in 1977, H.W. Cargile in 1978, Henry Clark in 1979, R.C. Patton in 1980, Ernie Sears in 1981, Elizabeth Potts in 1982, Don Newbury in 1983, John Jarrell in 1984, Bill J. Hood in 1985, Bill and Evelyn Davies in 1986, Donna Fowler in 1987, Miller Robinson in 1988, Jack Smartt in 1989, Sam Robertson in 1990, Dr. Harry Krenek in 1991, John Fagin in 1992 and John Jarrell posthumously in 1993. His wife Sammie, son Lee Allen and daughter Melanie accepted.

Frankie Grimmett received the award in 1994 and in 1995, the recipient was Roy Baze.

The Vestal Award was presented to Russell Yorgesen in 1996 and to Ted Crenwelge in 1997.

President's Award

The President's Award was an honor initiated in 1985, changed to the Exemplary Service Award in 1988, and was discontinued the following year.

The first recipient of the President's Award was Gene Thomas, then superintendent for SACROC and a member of the chamber board of directors. Ralph Miller was honored 1986 and H.W. Cargile was the recipient in 1987.

In 1988, the Exemplary Service Award was given out instead of the President's Award. The recipient was Roy Baze.

Chamber's Choice

The Chamber's Choice Award recognizes a volunteer who gives of himself or herself throughout the year without being asked. The award was begun in 1995, with R.C. Patton as the first recipient. In 1996, the award went to Judy Hays and in 1997, Jeffrey Martin was the recipient.

Congratulations to the Chamber on a successful year!

Bell-Cypert-Seale Funeral Home

3101 College Avenue
573-5454

Chamber members you have served us well in Snyder. Thanks!

Bill Wilson's Big Country Autoland

Sales Hotlines:
573-5456
1-800-573-5459

East Hwy.
Traffic Circle

We appreciate the hard working Chamber members. Keep up the good work.

Roe's Furniture & Appliances

4001 Highland
Shopping Center
573-3402

We salute the Snyder Chamber of Commerce for its hard work in striving to better our community.

America's Drive-In Sonic
Faster & Better Than Ever!
© 1990 Sonic Industries Inc.

4100 College
573-7620
Snyder, Tx.

Chamber President's List

H.P. Welborn	1926
H.J. Brice	1927
A.A. Bullock	1928
J.C. Stinson	1929
Harrie Winston	1930
Harrie Winston	1931
Harrie Winston	1932
Harrie Winston	1933
Harrie Winston	1934
Harrie Winston	1935
Forrest Sears	1936
Forrest Sears	1937
Forrest Sears	1938
W.R. Bell	1939
O.J. Stimson	1940
A.W. Arnold	1941
A.W. Arnold	1942
A.W. Arnold	1943
Lyle Deffebach	1944
Lyle Deffebach	1945
Sam Williams	1946
Myron Roe	1947
Myron Roe	1948
C.T. McLaughlin	1949
R.A. Schooling	1950
James Rosser	1951
Edward Bolger	1952
Herbert Feather	1953
Hubert Cargile	1954
Nolan von Roeder	1955
Wacil McNair	1956
Dr. Wilton Jones	1957
Bob Taylor	1958
Dr. John Blum	1959
Gene Dulaney	1960
Joe Cargile	1961
Harold Lacik	1962
R.C. Patton	1963
John Boren	1964
W. Felix Jones	1965
Bill Seale	1966
Bentley Baize	1967
Henry Clark	1968
Max von Roeder	1970
Mel Gilbert	1971
Paul Sizemore	1972
John Thomas	1973
John Thomas	1974
Joe Williamson	1975
Jimmie Joe Key	1976
Henry Clark	1977
Roy Kidd	1978
Dalton Walton	1979
Charlie Henderson	1980
Truett Bryan	1981
Brenda Hedges	1982
Ernie Armstrong	1983
John Jarrell	1984
Roy Baze	1985
Jack Denman	1986
Elizabeth Potts	1987
David Kattes	1988
Herbie Figueredo	1989
Fran Farmer	1990
Eddie Williams	1991
Nelda Huddleston	1992
Donna Gray	1993
Pearlene Stewart-Nolan	1994
Daryl Thomas	1995
Rob Sanders	1996
Jeffrey Martin	1997
Keith Hackfeld	1998

Congratulations to the Chamber on a successful year!

Brenda G. Hedges
915-573-1722 3203 College Ave.
Snyder, Texas 79549

Advantage Capital
A SunAmerica Company
Member SIPC/NASD
Fifty Years of Excellence

TEAMWORK & DEDICATION TOWARD COMMUNITY IMPROVEMENT...
That's what a Chamber is all about!
Congratulations on a job well done.

Snyder Lions Club

We salute the Snyder Chamber of Commerce for its hard work in striving to better our community.

Midwest Electric Cooperative, Inc.

Proud to have served the Scurry County Area for over 50 years.

GENERAL OFFICE
ROBY: West Hwy. 180
Phone 776-2244

AREA OFFICE
SNYDER: 2100 College Ave
Phone 573-3161

We appreciate the hard working Chamber members. Keep up the good work.

Cogdell Memorial Hospital

McLaughlin Award

The McLaughlin Award — originally known as the McLaughlin Oil Award and named for C.T. McLaughlin—was begun in 1977 by the family of the Scurry County oil man, rancher, political figure, art collector and philanthropist.

The criteria for the award's presentation has been the individual's significant contribution to the oil industry in Snyder and Scurry County — characteristics attributed to the award's namesake.

McLaughlin died July 29, 1975 at the age of 78. He was originally from Pennsylvania and had adopted Texas as his home state for 40 years prior to his death.

He developed oil field producing properties under his Diamond M emblem which was the trademark for his ranching interests and the Diamond M Foundation.

During his life, he held high posts in both state and national Democratic Party organizations to include serving as chairman of the Texas Department of Public Safety Commission.

His philanthropic interests were as varied as his business ones. At the time of his death he was serving as vice president of the board of directors of the National Cowboy Hall of Fame.

The annual chamber banquet was an important time for McLaughlin as he hosted a range of distinguished guests to appear as its principal speaker.

Past recipients of the award named in his honor include Edith McKanna in 1977, Ike Dolen Jr. in 1978, C.W. Lantrip in 1979, Dalton Walton in 1980, John Fagin in 1981, M.L. Duke in 1982, David Hines in 1983, E.D. Walton in 1984, Ed Mlcak in 1985, Harold Lacik in 1986, Jimmy Thompson in 1987, M. Derald Lambert in 1988, Mairl McFaul in 1989, Cloyce Talbott in 1990, Billy Calley and Horace Fowler in 1991, Ted Zeck in 1992, Jack Greene Sr. in 1993, R.L. Grimmett and Bill Grimmett in 1994 and Glenn Patterson in 1995.

In 1996, the award was presented to David Holt. The 1997 McLaughlin Award went to Mike Post.

Winston Award

The annual Snyder Chamber of Commerce award which rewards achievement in agriculture was begun in 1974 to honor Scurry County rancher Harrie Winston.

Winston died on Jan. 19, 1974 — only some two weeks prior to the annual spring banquet for that year. On Jan. 27, chamber officials announced the first annual Harrie Winston Memorial Award.

Winston and his brother, Wade, were two of the early benefactors for Scurry County facilities. Winston Field airport, formally dedicated here on Sept. 27, 1953, was named after them.

During Harrie Winston's life, he was an active chamber supporter, serving as its second president. Overall, his work with the chamber dated more than a half century.

On Feb. 2, 1974, the first memorial award was presented to Snyder High School FFA sponsor and ag teacher Billy Bob McMullan. He repeated as a winner at his retirement in 1986.

Criteria for the honor includes persons engaged in agriculture — farming or ranching — who demonstrate leadership and progressiveness.

Since 1974, those who have received the award include Bentley Baize, 1975; Don Gray and Morris Light, 1977; Carl Williams, 1978; Milton Stephens, 1979; Johnny Richardson, 1980; Tommy Pate, 1981; Billy Earl Roach, 1982; David Kattes, 1983; Donald Tate, 1984; Fred Cross, 1985; Billy Bob McMullan, 1986; Charlie Henderson, 1987; Harold (Pete) Hester, 1988; Terry "Butch" Nachlinger, 1989; Max von Roeder, 1990 and Deana Holladay, county entomologist, 1991.

In 1992, Opal Key accepted the award on behalf of her late husband, Marvin Key. In 1993, the award went to W.C. Hart; in 1994 it went to Bill Eiland; and in 1995 the recipient was Jess Everett.

The 1996 Winston Award was presented to David Frazier. Last year, the award was presented to Joe and Terry Hefner.

We look forward to the completion of our new facility. The excellent employee base and support provided by the Snyder community coupled with the technology and innovation of Lorber Industries will result in a facility we'll all be proud of.

Lorber Industries of Texas, Inc.

We salute the Snyder Chamber of Commerce for another successful year of serving the businesses and people of Snyder and congratulate all of the award recipients.

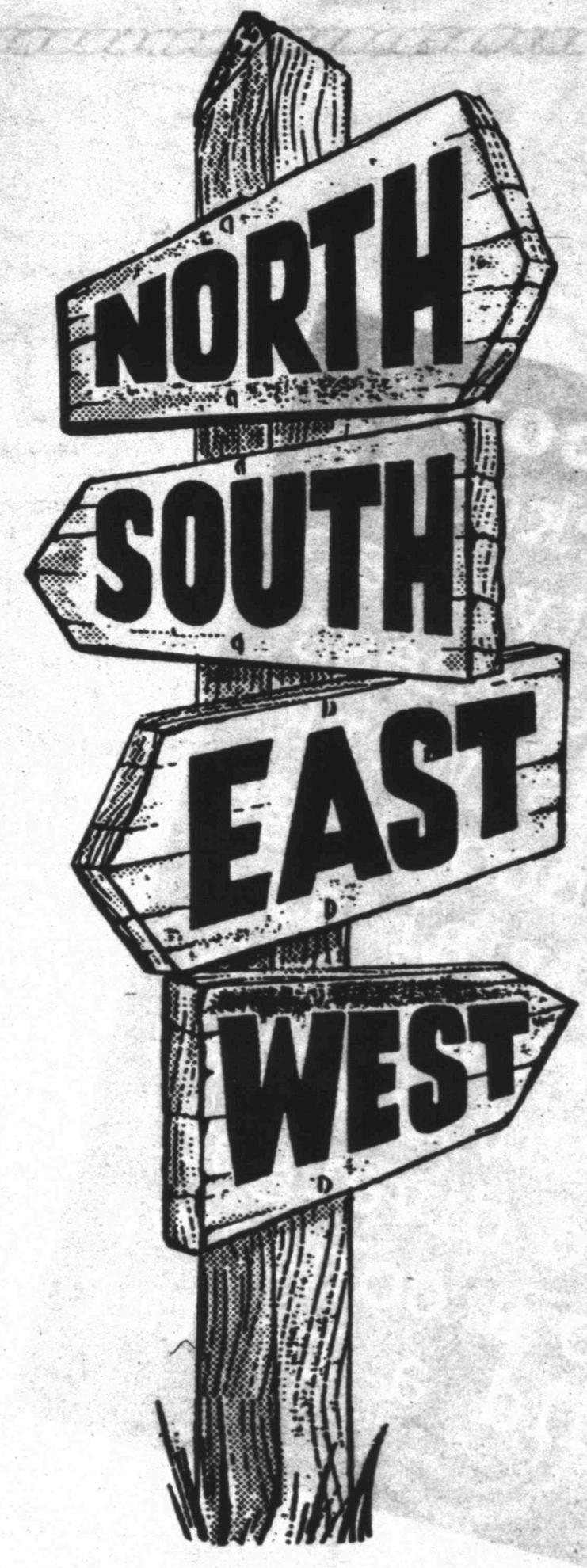

In What Direction Are You Heading?

Ask If It's The Right Direction!

Don't Wait For A Representative To Ask You To Join... DO IT NOW!

An invitation to membership in the Snyder Chamber of Commerce is not a request for a donation. When you join the Chamber, you're making an investment on which you get assured returns. Therefore you not only **CAN** afford to belong, but facts are available to show that you **CAN'T AFFORD NOT TO BELONG TO THE ORGANIZATION WHOSE ROSTER CARRIES THE NAMES OF** Snyder & Scurry Co.'s most prominent and progressive firms and individuals. The Snyder Chamber of Commerce needs you **NOW**. Our program to build a better community for us all can't wait till next week, next month or next year.

Snyder & Scurry Co. have many worthwhile organizations, but your Chamber of Commerce is the only business group whose interests and objectives are county wide in scope. Who else is so well-equipped to tackle the myraid problems in which every merchant, every business man, every citizen has an interest? **YOU** need the Snyder Chamber of Commerce and it needs **YOU**! Your opportunity lies in furnishing a fair share of the finances and manpower that are indispensable to the Chamber's effort to build a better tomorrow for us all.

JOIN NOW!
Snyder Chamber of Commerce

We appreciate the Chamber of Commerce and its dedication to our community!

WEST TEXAS STATE BANK

Member FDIC

1997 Chamber awards

Sizemore Award ..... *Donna Gray*
Vestal Award ..... *Ted Crenwelge*
Winston Award ..... *Joe & Terry Hefner*
McLaughlin Award ..... *Mike Post*
Education Excellence ..... *Elizabeth Jenkins*
Business of Year ..... *Lawrence IGA #400*
Chamber's Choice ..... *Jeffrey Martin*

cham′ ber of com′ merce, 1. the marketing arm of a community. 2. an organization of business-men and citizens working together to encourage planned industrial and residential growth. 3. that vehicle that enables people to meld divergent interests into a cohesive force to build a better community.