THURSDAY

THE SNYDER DAILY NEWS

VOL. 15, NO. 288 SNYDER, TEXAS (79549) THURSDAY, APRIL 1, 1965 TEN PAGES—PRICE 5c

Policy-Makers Consider Stepping Up Viet War

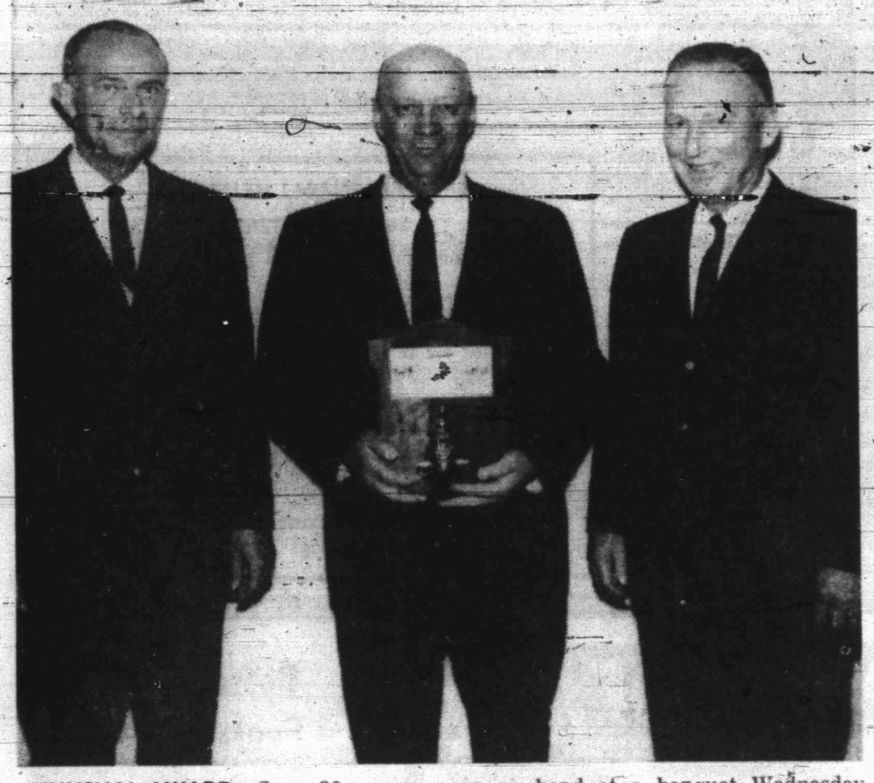

UNUSUAL AWARD—Some 80 persons were on hand at a banquet Wednesday evening at the Snyder Country Club when the Snyder District of Halliburton Co. received its second award in three years for a million miles of travel without an accident. From left are Gayle Pruett of Midland, assistant division manager; G. B. Hayes, Snyder District Superintendent, who accepted the award for the district, and P. C. Mayfield of Midland, division manager, who made the presentation. This morning, a group of eight area oil industry representatives boarded a plane at Winston Field bound for Duncan, Okla., where they will tour Halliburton's modern plant and home offices.

★ ★ ★

More US Casualties Reported

By JOHN T. WHEELER

SAIGON, South Viet Nam (AP) — Communist gunfire downed an American helicopter and killed a U.S. Army gunner on another helicopter in an operation 20 miles west of Saigon today.

Crewmen aboard the downed aircraft were reported safe. The other helicopter had just unloaded Vietnamese rangers and was taking off when its door gunner was hit. The helicopter made it safely back to base.

The Army man was the 316th American killed in combat in Viet Nam since December 1961.

Intelligence reports indicated that 100 to 200 Viet Cong were in the area. There were no immediate reports on the status of the battle.

Three American helicopter crewmen were killed Wednesday, 17 were wounded and four helicopters were shot down in fighting for control of Viet An, a strategic center in the mountains south of the Da Nang air base.

The fighting at Viet An appeared to have died down today. Nine South Vietnamese troops were killed and 20 missing. But U.S. sources said at least 50 Viet Cong also were dead. Two of the downed helicopters were recovered.

A quantity of explosives blew up today in the U.S. Marine ammunition dump at Da Nang air base. No one was injured.

Authorities said they did not know the cause of the explosion but apparently they ruled out sabotage. Personnel and vehicles were evacuated from the area until the fire burned itself out. There were no further explosions.

The U.S. Air Force announced that its huge scorched-earth raid Wednesday on Boi Loi forest, 20 miles north of Saigon, failed because of a thunderstorm.

The rain put out fires from tons of napalm, incendiary bombs and fuel oil that had been poured over the 19,000 acres of woods honeycombed with Viet Cong caves, tunnels and fortifications.

One source said heat from the man-made forest fire caused air currents that touched off the thunderstorm.

Newsmen flown over the area today were greeted by heavy Viet Cong ground fire.

BLAST VICTIM STILL SMILES — Edith Smith, of Evanston, Ill., a Chicago suburb, looked cheerful at U. S. Navy hospital in Saigon March 31 despite a black eye and cuts on the face. She was injured in bomb blast at U. S. Embassy, where she is employed. (AP Wirephoto via cable from Saigon)

Appeal For Talks Heard

By LEWIS GULICK

WASHINGTON (AP) — President Johnson will convene a top-level policy conference late today to consider Ambassador Maxwell D. Taylor's recommendations for strengthening American efforts in Viet Nam.

Press Secretary George E. Reedy said Johnson would meet with Taylor, Secretary of State Dean Rusk, Secretary of Defense Robert S. McNamara, Director John A. McCone of the Central Intelligence Agency, Gen. Earle Wheeler, chairman of the Joint Chiefs of Staff, and McGeorge Bundy, the President's special assistant for national security affairs.

Taylor told newsmen Wednesday he expected to carry to Johnson "more definitive proposals" for prosecuting the war in Viet Nam after a luncheon today with Rusk and McNamara. Reedy said these proposals would be considered at the White House conference.

Johnson, meanwhile, asked Congress to authorize $1 million for construction of a new American Embassy in Saigon. The President had said Tuesday he would move quickly to rebuild the bomb-blasted embassy there in a move that would "be one more symbol of our solidarity with the people of Viet Nam."

Announcement of the White House session came about the time Rusk was meeting with representatives of 17 nonaligned governments, which are appealing for Vietnamese peace negotiations with no strings attached.

Although the United States has kept the door open to possible negotiations, Washington officials said North Viet Nam has given no hint that it intends to abandon its assault on South Viet Nam. This, in the American view, is a prerequisite to any peace talks.

Ambassador Maxwell D. Taylor talked with newsmen Wednesday night after meeting with President Johnson, and gave no indication that any negotiations were in the offing.

Asked by a reporter if he thought the air strikes on North Viet Nam were bringing the Hanoi regime any closer to negotiations, Taylor said: "I have no yardstick to measure the distance to the conference table."

The State Department had no comment on a letter written by William Warbey, a leftwing Laborite member of the British Parliament, to the London Times.

Warbey wrote that the North Vietnamese leadership is not demanding withdrawal of American troops as a condition for a cease-fire. He said President Ho Chi Minh told him 10 weeks ago in Hanoi that the only precondition to a conference is a cease-fire.

Although Johnson and top administration officials have declared regularly that the United States has no intention of pulling out of South Viet Nam, Red Chinese Premier Chou En-lai demanded such a withdrawal again Wednesday night.

Concert Assn. Membership Drive Set

Preparations for the 14th annual membership campaign of the Scurry Concert Association are being made this week, according to Badger Robertson, president. A kick-off coffee for the division chairmen, captains and workers will be held in the Community Room of the West Texas State Bank at 10 a.m. Saturday.

Mrs. Herbert Feather, campaign chairman, will issue working kits at that time. Also present will be Sean O'Dowd, representative of United Audience Service, New York, who is helping with the membership drive.

The actual campaign will begin Monday and end at noon on Saturday, April 10. Admission to concerts is by membership card only - there are no single admissions sold to any one concert. Annual dues are adults $7.50 and students $4. There are usually four attractions presented each year and artists during the past season were Barr Duo, piano team; Rondoliers, vocal group, and Caledonia Singers and Dancers of Scotland. Some of the artists for next year will be announced later.

Division chairmen for the membership drive are Mrs. Sonne Umberson, Mrs. Bob Womack, Mrs. R. E. Cribb, Herbert Feather, Mrs. Herbert Reed, and Mrs. J. M. Kayser. Headquarters will be in the Community Room of the West Texas State Bank and will be open from 9 a.m. to 5 p.m. daily. Further information can be obtained by telephoning HI 3-3312.

Blast Rocks Negro's House In Alabama

CAMDEN, Ala. (AP) — Alabama's racial strife, reaching into this rural town where Negro marchers met smoke bombs, was punctuated again today by a dynamite bombing of a Negro home in Birmingham.

While Camden, a town of 2,500, waited for renewal of marches attempted Wednesday, Birmingham's bomber or bombers were at work again.

Dynamite shattered a Negro home there. Two other bombs were planted at the homes of Mayor Albert Boutwell and a City Council member, Miss Nina Miglionico, but both bombs were disarmed.

The explosion at the home of T.L. Crowell, a Negro accountant, caused heavy damage and Crowell's son, Weymouth, 13, suffered a hand cut. He was not hurt seriously.

Since 1956, Birmingham has had 23 bombings, including the dynamite blast at a church Sept. 15, 1963, when four Negro girls were killed during Sunday school.

In Camden, the Negro school, Camden Academy, was the target of a boycott effort which brought two attempted marches Wednesday as part of the Negro voter drive.

"We'll be back," said the Negro boys and girls after two face-to-face confrontations with authorities Wednesday. "We'll march again with a permit."

Negro leaders expressed similar views in other locations.

The Rev. Frederick D. Reese of Selma said there would be no cessation of demonstrations "until there are no barriers to free (voter) registration of Negroes."

Dr. Martin Luther King Jr. told an audience attending a testimonial dinner in his honor at Baltimore, "Something must be done to prod the business community and the good people of Alabama."

"If it takes economic pressure to do this, we have a moral obligation to do it in Alabama," said King, president of the Southern Christian Leadership Conference.

A Camden Negro minister and SCLC member explained the purpose of the drive against Camden Academy — the only accredited school in the county — and its principal, James Hobbs.

The Rev. Daniel Harrell said the objective "is to stop the principal from prohibiting the students from staying out of school."

"This is an indirect protest," he said, "because the parents are prohibited from voting. We will keep the students out of school until their parents are allowed to vote."

Sheriff P. C. Jenkins said Wilcox County — about 40 miles southwest of Selma — has a population of 20,000 with Negroes making up nearly 80 per cent of the total. There is one Negro voter — registered during the past few weeks.

The demonstrators, most of them teen-agers, began their activities at St. Francis Baptist Church about three miles from the Camden city limits.

About 120 marched to the city line, another 15 piled into two cars and drove to Camden Academy inside the city limits and only a few blocks from the downtown courthouse.

Estes' Appeal In Top Court

WASHINGTON (AP) — The Supreme Court hears arguments today on a complaint by Billie Sol Estes that live television coverage prevented him from getting a fair trial on swindling charges in a Texas court.

A defendant in a criminal case, his counsel says, may not be needlessly humiliated and commercially exhibited when objection is made to television or any technique that does not have some reasonable relation to the determination of guilt or innocence.

Estes, the West Texas promoter once reputed to be worth $150 million, was sentenced by the state court in Tyler, Tex., to eight years imprisonment. Previously he was convicted in federal court in Texas on charges of mail fraud and conspiracy and is serving a 15-year sentence in federal prison at Leavenworth, Kan.

Basic standards of fair trial, Estes' counsel stated in a preliminary brief, are violated by "the idea that because a man has been accused of a crime he becomes a public character, subjecting himself to being exploited by the news media, and for educational purposes, and commercialized for the sale of soft drinks, soap and soup, and as a substitute for the late TV show."

Waggoner Carr, Texas attorney general, in a reply brief said he "detects an unmistakable hysteria in the clamor to ban all television of court proceedings."

"The fair and reasonable approach to this problem is not one of letting the pendulum swing to an absurd and dangerous arc," Carr's brief stated. "The approach should be independent of emotional and imaginary fears. Fair to the defendant, it should not be unfair to the public and the news media. Loud and demanding cries for reform need to be viewed with particular care."

The answer Carr contends, lies in the same rules now applied to trials covered by the press and open to spectators, in which the trial judge keeps all elements under reasonable control.

Bliss Moves To Revitalize GOP

WASHINGTON (AP) — Ohio's Ray C. Bliss took command of the Republican National Committee today and called for a drive to build a party that "offers a broad appeal to all the citizens of the United States."

Speaking for the first time as national chairman, Bliss said: "We must transmit a sense of sound responsibility to all our citizens — young and old, rich and poor, black or white, employer or employe, city dweller or farmer."

Bliss took over the chairmanship from Dean Burch, the man Barry Goldwater chose to fill the job. Burch stepped aside two months ago, and his resignation took effect today.

Burch was in Stanford, Calif.

Bliss addressed the 13th annual Republican Women's Conference, a gathering of some 2,000.

"I am not here to criticize anyone for anything that did or did not happen in the past," Bliss said. "I never have been a Monday morning quarterback."

Bliss said the party must stop blaming others for its own failures.

"We must expand this sense of purpose to build a party which offers a broad appeal to all citizens of the United States," he said. "Mudslinging and negative thinking will win neither supporters nor elections, and, even if they did, I'll have no part of them."

The veteran Ohio state chairman said the United States cannot afford to have either of its major parties "weak or disinterested, discouraged or unresponsive to the needs of our citizens."

"The present weakness of the Republican party is not simply a problem for the Republicans," he said. "It is a national problem. It is a weakness all Americans must understand. And it is a responsibility that all Americans must shoulder."

At Stanford University, Burch told a news conference he doubts that President Johnson has a "long-range approach" to the Viet Nam question although he supports the President's firmness.

"President Johnson's 'Great Society' will make a mishmash of what we have bought at as our fundamental form of government," Burch said.

WEATHER

[illegible]

Helena Rubinstein Dies In New York

NEW YORK (AP) — Helena Rubinstein, 94, cosmetics executive, died today.

She had worked at her Fifth Avenue office Monday, then became ill and was taken to New York Hospital Tuesday night.

She had been in the cosmetics business 63 years. Her firm now is a $100-million annual business.

Urges Approval Of Screwworm Funds

WASHINGTON (AP) — Rep. Carl Albert, D-Okla., has urged the House Appropriations Committee to approve an additional $500,000 to aid in eradicating the screw worm in the Southwest.

The funds would be matched locally.

April Fool's Day Brings Smellovision To British TV

LONDON (AP) — Western Europe celebrated April Fool's Day today with traditional hoaxes. The British Broadcasting Corporation persuaded scores of television fans that it could transmit smells.

The BBC brought in a genuine professor from London University to demonstrate the new "smellovision."

He fed coffee beans and then onions into a complicated array of fake equipment, explaining that their scents would break down into molecules and be transmitted through the screen.

"For best results," he said, "stand six feet away from your set and sniff."

He asked successful sniffers to report results by noon, the traditional deadline for April Fool jokes.

Such is the power of television that sniffers soon were telephoning to report that the scent had come across. Some claimed the onions made their eyes water.

An elaborate fake in Stockholm threw thousands of homes into confusion. Printed leaflets, purportedly from the Swedish capital's gas and water company, told them the water would be cut off.

Housewives were told to fill bathtubs and all available cans with water to last them while "certain adjustments" were made to the water system.

After a torrent of calls from angry customers the company issued an official denial putting the blame on some unknown joker.

The Copenhagen newspaper Politiken reported with a straight face that the Danish Parliament had been thrown into an uproar by a government bill requiring all dogs to be painted white. The aim, it said, was road safety since white dogs are easier to see at night.

Nobody knows for sure how all the fooling started. The Encyclopedia Britannica says scholars have long disputed the custom's origins, though it probably is a survival from pagan celebrations of the spring equinox.

Pilots Halt Pan Am's Operations

NEW YORK (AP) — A pilot strike crippled the globe-girdling operations of Pan American Airways today.

Pan Am, the country's largest international airline, announced a shutdown Wednesday night.

Thousands of travelers were grounded, but many others were refreshed on other overseas carriers.

The pilots said they would continue to fly government-chartered flights to South Viet Nam, Germany and other points where the United States has military installations.

Steel Aghast At Union Demands

PITTSBURGH (AP) — The basic steel industry was described today as staggered by union demands that pay and benefits be hiked by nearly $1 an hour over the next three years.

"This puts the billion-dollar bundle to shame," said one industry figure. He referred to 1959 when the union asked for 46 cents an hour in wages alone and settled after a 116-day strike for a total package of 40 cents.

"Preposterous," was the reported reaction of R. Conrad Cooper, chief of the four-man industry team bargaining with the United Steelworkers of America, AFL-CIO.

Industry sources said the size of demands dims hope for settlement before May 1 when the union is free to strike.

Steelworkers already are among the highest paid industrial workers in the union. They average about $3.37 an hour in pay and another $1.04 in benefits.

Their demands, which became known Wednesday, include:

Double time for all overtime; pay increases in the first and third year ranging from 12.9 cents for the lowest paid workers to 28 cents for top grades, a shortened work week, an eighth paid holiday, improved pensions and expanded supplemental unemployment benefits.

The industry has said it will not settle for more than about 26 cents an hour over three years.

The economic package does ask improved pensions but does not say anything about early retirement.

Instead of asking an increase in unemployment benefits, which now guarantees a worker 60 per cent of his pay for one year, the union is seeking only a longer period of payment.

Dear Abby...

By ABIGAIL VAN BUREN

DEAR ABBY: I have read your column for years, and have been tempted many times to write, but, today I can no longer restrain myself.

The letter "FOR PRAYER" sends me into action. The writer (along with many others) has obviously misinterpreted the Supreme Court's ruling to ban prayers in the public schools.

The ruling does NOT forbid prayer in the public schools. It merely places a ban on prayers composed, prescribed or recommended by any agency, teacher or employee of the government. In other words, it is an effort to keep the State and Church separated. Since, in our public schools, we have children whose religious beliefs differ, the Supreme Court ruled that in fairness to ALL, no ONE prayer should be THE prescribed prayer for use in our public schools.

Sincerely,
MRS. J. A. C.

• • •

DEAR ABBY: "FOR PRAYER" said he wished that we would go back to the "old way" and return prayers to our public schools. I hope you'll give equal voice to those of us who are also "FOR PRAYER" — but not in our public schools.

I say if children pray at home and in church, they don't need to pray in school. And if they don't pray at home or in church, why should they be expected to pray in school? When "FOR PRAYER" speaks of the "old way," I wonder how "old" he means. I am 33, and I have never prayed in school. We pledged allegiance to the flag, and at that time the phrase "under God" was not part of it. It is as out of place to pray in public school as it is to do arithmetic in church. So how old is "oldtimer" — or did I go to an unusual school?

A SGT., FT. BENNING, GA.

DEAR SGT.: I went to grammar school in Sioux City, Iowa, and I recall having been led in The Lord's Prayer by Miss Nettie Olson, my third grade teacher at Hunt School in 1927. It was obviously Miss Olson's idea because when I passed into the fourth grade, that teacher did not lead the class in prayer. And I can't recall ever having prayed in school with that one exception.

• • •

DEAR ABBY: "FOR PRAYER" is sadly misinformed. No law on earth can prevent anyone from praying wherever he wishes. You see, a prayer can be silent communication with the Lord for the purpose of making a request, offering thanks, expressing adoration or even to make a confession. It need not be said aloud in a group led by a school teacher — nor should it be.

Yours very truly,
PRAYS ALONE

• • •

DEAR ABBY: I, for one, was glad to see the Supreme Court take prayers out of the public schools. I am now 50 years old, but I still vividly recall the discomfort endured by some of the Jewish children when the teacher who had charge of our school lunchroom made all the students bow their heads and thank their Lord, Jesus Christ, for the food they were about to eat.

AN M. D. IN L. A.

• • •

Troubled? Write to ABBY, Box 69700, Los Angeles, Calif. For a personal reply, enclose a stamped, self - addressed envelope.

Police Charge Lubbock Man With Murder

PITTSBURGH, Pa. (AP) — Police said they would charge a former West Point cadet from Lubbock, Tex., with murder today in the death of Alfred Price Jr., a U.S. Steel official.

Price, 38, was killed Wednesday in a fall from the ninth story of the Hilton Hotel in downtown Pittsburgh.

Capt. Eugene Coon said Jan Ronald Guy, 26, would be charged.

Guy, a recent mathematics graduate of Texas Tech, was arrested soon after Price was found dead.

Price was supervisor of personnel for the Thomson Works of the U.S. Steel Corp.

Detectives Thomas Boyle and James Heagy said Guy told them there had been a fight in the hotel room but quoted him as saying he was so intoxicated he could not tell what happened.

Police said Price crashed through a six-by-eight-foot window. They said there was blood on the draperies and floor of the single room and one chair had a leg broken off.

Police said they found Guy lying on the bed fully clothed with blood stains on his trousers.

Snyderite Elected Pledge Trainer

LUBBOCK — Glen Thompson, senior from Snyder, has been elected assistant pledge trainer of the Texas Tech chapter of Kappa Kappa Psi, national honorary band fraternity.

Thompson, a music education major, is the son of Mr. and Mrs. C. D. Thompson, 3306 Ave. A.

Firemen Called Out

The Snyder fire department answered a call to the seed house at the Co-op gin at 12:30 p.m. Wednesday. Only minor damage was reported.

The department was also called out Wednesday evening to 3607 Irving Avenue. A grass fire there had been brought under control by the time the fire truck arrived.

THE SNYDER DAILY NEWS

Published Sunday morning and each evening except Saturday by the Feather Printing and Publishing Co., Inc. at Snyder, Texas 79549

Entered as second-class matter at the Post office at Snyder, Texas.

SUBSCRIPTION RATES — By carrier in Snyder and Scurry County, $1.25 per month. Elsewhere in Scurry and adjoining counties, $1.50 per month. Elsewhere within 150 miles, $1.75 per month. Outside 150 miles, $2.00 per month.

MEMBER OF THE ASSOCIATED PRESS

The Associated Press is entitled exclusively to the use for republication of all the local news printed in this newspaper as well as all AP news dispatches.

TODAY'S MARKETS

FORT WORTH (AP) — Cattle 500; calves 400; good heifers 20.00; standard 16.50-18.00; cows 13.50-15.00; good calves 20.25, standard 16.50-19.00; good feeder steer calves 20.00-22.50, standard 18.00-19.00; standard and good yearling heifers 16.50-18.25; good stock cows 13.00-14.50.

Hogs 50; top 16.50-16.75.

Sheep 125; choice spring lambs 26.00, good and choice 25.50; good and choice old wooled lambs 22.00-24.00; shorn 22.00.

NEW YORK (AP)—Cotton was on a bid basis at noon today with no trading. May 31.53, July 31.25, Oct 30.25.

— STOCK AVERAGES —
Compiled by The Associated Press

	Indust	Rails	Util	60 Stocks
Prev. day	477.3	174.3	173.3	332.9
Week ago	481.0	177.8	174.1	336.0
Month ago	483.0	172.9	174.8	335.5
Year ago	435.4	161.9	150.5	302.7
1965 high	487.2	177.8	175.5	337.6

FUNDS FOR CHILD STILL SOUGHT

Contributions to a fund set up here for little Lateena Hopper still are being sought here.

The three-year-old daughter of Mr. and Mrs. Durwood Hopper still is under treatment in a Lubbock Hospital where she was taken after being kicked in the head by a horse.

Contributions to the fund, which was started here by friends of the family to help defray hospital expenses, may be made through Rex Robinson at Snyder National Bank, either in person or by mail. Robinson said this morning that several contributions had been received, but that more would be needed. Although the condition of the child was reported as improving, she must remain in the hospital for some time.

CANYON DRIVE-IN
Ph. HI 3-7715 Hwy. 84
Open 6:45 — Show Starts 7:30
The OUTLAWS IS COMING
THE THREE STOOGES
2ND FEATURE
FIRST MEN IN THE MOON

BACK ON MAINLAND—Petty Officer Glen K. Robertson, son of Mr. and Mrs. Buster Robertson, 3804 Galveston, returned to Long Beach, Calif., recently from overseas duty with the Navy. He had been stationed in Hawaii five months on the USS Bryce Canyon, a destroyer tender. He visited home last July, but will not return here again until September, at which time he will have completed four years of service. He plans to leave the service at that time. He entered the Navy Sept. 26, 1961 soon after graduating from Snyder High School.

TO PROVE POINT

Candidate Ready For Slumberfest

By JERRY CURRY

ST. LOUIS, Mo. (AP) — Maurice R. Zumwalt, decked out in a pair of brown pajamas, turned a sit-in into a lie-in at the Board of Election Commissioners office.

Zumwalt, the Republican nominee for mayor in a traditionally Democratic city, wants the election board and the Board of Police Commissioners to station policemen at all of the city's 595 voting places during the April 6 municipal election.

"I'll stay," said Zumwalt, 62, "until the election or until the two boards assure me officers will be stationed at the polls to insure an honest vote," or until "I'm physically ejected."

Zumwalt walked into the Board of Election Commissioners office at 9:30 a.m. Wednesday with a suitcase containing a change of clothing, shaving gear and a toothbrush.

Milburn Shaw, chairman of the GOP City Central Committee, will keep Zumwalt company sporadically.

Two cots with sleeping bags, a television set, a radio and an ice box were set up in the lobby of the building for Zumwalt and Shaw.

Two red-coated waiters from a downtown restaurant served Zumwalt and Shaw a steak dinner Wednesday night and he ordered eggs, ham and wheat cakes with black coffee for breakfast today.

Zumwalt, a storm-door manufacturer, is facing Democratic nominee A. J. Cervantes in the April 6 election. Cervantes beat incumbent Mayor Raymond Tucker in the Democratic primary election.

For the first time in years, officers were not placed at all voting places during the March 9 primary election. A roving squad of policemen handled the election watching chores and no incidents were reported.

But, Zumwalt said: "Many people will not vote unless police are at the polling places. I believe we are in the right to demand police protection."

He wants a joint meeting of the police and election boards to discuss Republican charges of alleged vote fraud and intimidation in some wards during the primary.

Police Issue March Report

The monthly report of the Snyder city police department shows that a total of $2,982 was assessed in fines during the month of March.

Of that total, $554 was assessed for non - traffic violations. Money collected amounted to $2,868, with $114 being credited for time spent in jail.

There were 22 arrests made by the department during the month in the non - traffic cases for such offenses as intoxication, disturbance and affray. Three DWI arrests were transferred to the county officials for prosecution.

Speeding led the list of traffic offenses with 106 citations being issued. Running a poor second were red light violations and drivers license violations at 14 each.

During the month of March the department investigated 12 traffic mishaps, none of which resulted in personal injuries or deaths.

Vehicles of the police department covered 21,557 miles during the month in performance of their duties.

Scout Roundtable Slated Tonight

Cub and Boy Scout Roundtable will be held tonight at 7:30 in Epworth Hall at First Methodist Church, announced James Patterson, District Commander. All Commanders, Den Mothers, Scout Masters, Assistants and committeemen are urged to attend.

Final plans for the Scout Exposition will be discussed with the exposition committee and Tom LeMasters, exposition chairman.

The Exposition is set for April 10 and report on ticket sales is expected tonight.

Driver Killed In Runaway Truck

GIDDINGS, Tex. (AP) — A truck, out of control after hitting a car, caused heavy damage to the fronts of five downtown stores just after midnight today, then burned. The driver, Jerry Wilson of Houston, was killed.

FAT OVERWEIGHT

Available to you without a doctor's prescription, our product called Odrinex. You must lose ugly fat or your money back. Odrinex is a tiny tablet and easily swallowed. Get rid of excess fat and live longer. Odrinex costs $3.00 and is sold on this guarantee: If not satisfied for any reason, just return the package to your druggist and get your full money back. No questions asked. Odrinex is sold with this guarantee by: Irwin Drug Store—Snyder—Mail orders Filled.

SPECIAL ENROLLMENT FOR SENIOR CITIZENS

The largest company of its kind in Texas offers the following benefits:

Ages 50 to 94. No deduction in benefits at any age if paying adult rate.

All benefits will be paid in full regardless of other insurance you might carry with other companies.

Up to $1,000 for hospital room. Up to $250 for Surgical Operations. Covers blood transfusions, surgical dressing, iron lung, operating room, X-Ray, ambulance expense, first aid benefits, anaesthesia, hypodermics, oxygen.

Pays $1,000 for Accidental Death.

American Life & Accident Insurance Co.
Box 752, Snyder, Texas

Want Quality Food? RIGHT HERE!

Better Buys Featured At Everybody's!

3 Lbs. CRISCO 79c
Ungraded EGGS 3 Doz. $1.00
5 Lbs. Imperial SUGAR 49c
Gold Medal FLOUR 5 Lbs. 49c

VELVEETA CHEESE SPREAD 2 Lbs. 79c
WHOLE GREEN BEANS Kounty Kist 303 Can 2 for 35c
Pork & Beans Van Camp 300 Can 2 FOR 29c
Shurfine, Cream Style CORN 7 303 Cans 1.00
Johnson Frozen PIE SHELLS 2 for 35c
Moreno BEEF TACOS 6 Count 49c
Shurfine Chopped MUSTARD GREENS 303 Can 10c
Libby's POTTED MEAT 5½ Oz. 2 for 31c
Comet RICE 2 Lb. Box 49c
Safola MARGARINE Lb. 35c
Large Pitted RIPE OLIVES 33c
Shurfine PEAR HALVES 2½ Can 3 for 1.00
Hershey's COCOA Lb. Box 65c
BABY FOOD 6 for 59c
Baker's Angel Flake COCONUT 7 Oz. Can 45c
Speas APPLE JUICE Qt. 29c
Shurfine MILK Tall Can 2 for 25c
Shurfine Fruit COCKTAIL 2½ Can 3 for 1.00
Bama GRAPE JELLY 28 Oz. 45c
12's Confidets 35c
Magic, White, Yellow Or Devil's Food CAKE MIXES 8 Oz. 10c
COFFEE Shurfine Lb. 73c
Morton's Box SALT 2 for 25c
Bama Peach Preserves 18 Oz. 49c

Fresh Fruits And Vegetables Delivered Daily And Of Course They Cost Less At Everybody's!

Kentucky Green Beans Lb. 25c
ORANGES Calif., Lb. 15c
CABBAGE Lb. 5c
ONIONS Green Bunch 5c
Sunkist LEMONS Lb. 19c

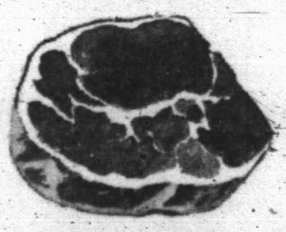

Better Meats Are A Trademark At Everybody's. We Feature U.S.D.A. Choice Beef

ROUND STEAK U.S.D.A. Choice Lb. 79c
GROUND BEEF Fresh 3 Lbs. 89c
CHUCK ROAST U.S.D.A. Choice Lb. 39c
BACON Tra Pak, Armour's Star Lb. 49c
Shurfresh LONGHORN CHEESE Lb. 59c
Armour's Star, Boneless, Cooked CANNED PICNICS 3 Lbs. 1.69

AFFILIATED

WE GIVE BUCCANEER STAMPS DOUBLE STAMPS ON WEDNESDAY

Everybody's CASH GROCERY

PERFECT FOR A CHANGE of pace in Lenten dinners is this rice ring with creamy tuna.

Hermleigh News

By MRS. O. W. RICKBURG

A number of relatives and friends from Hermleigh attended open house Sunday in the home of Mr. and Mrs. Bernard Simmons of the Pyron community, who were observing their 40th wedding anniversary.

The Central Baptist Church is holding a revival. Rev. Allen Cartrite of Abilene is the visiting evangelist and Dr. Virgil Mott of Bethel Baptist Church, Snyder, is conducting the singing services. Services are held at 7:30 a.m. and 7:30 p.m. daily.

Mr. and Mrs. Jim Brannon and family spent Sunday visiting in the homes of her parents and aunt, Mr. and Mrs. Jayes and Mr. and Mrs. Mercer of Loraine.

Mr. and Mrs. Calvree of Garden City were visitors of the Rev. and Mrs. Ernie McGavey Sunday and attended evening services at the Methodist Church.

Mr. Hugh Clift of Sweetwater visited Sunday evening at the Methodist Church services.

Miss Alma Collier of Wichita Falls spent the weekend with her parents, Mr. and Mrs. Raymon Collier.

Mr. and Mrs. Bob Etheredge of Fort Worth spent the weekend with Miss Laura Shipman. The three visited in Snyder Saturday afternoon with Miss Shipman's sister, Mrs. Lee Sturdivant. Also visiting in Miss Shipman's home was her sister, Mrs. Ruth Fargason and Blakely of Canyon.

Mrs. Ruth Fargason and Blakely visited her son, Ernest Co le.y, her granddaughters, Sherill Corley of Hermleigh, Mr. and Mrs. Joyce Walker of Madale community, and Mr. and Mrs. Donnie Rannefeld of Roscoe.

The Rodney Mayo's of Snyder visited Sunday evening in the homes of their parents, Mr. and Mrs. Gaither Mayo and Mr. and Mrs. Ocie Vest. Other weekend guests in the Vest home were Mrs. Linda Weimer of Midland and Ronnie Young of Pecos.

Mr. and Mrs. T. D. Craft spent most of last week at their ranch at Peacock.

Those visiting Mrs. Omie Patterson during the weekend were Miss Laura Shipman and Mr. and Mrs. John Patterson of Sweetwater.

Mr. and Mrs. Olan Culp spent the weekend at Sweetwater.

Mrs. Eddie Cross is a patient in the Snyder hospital.

Mrs. Eva Mae Brackeen and niece, Sharon Barfoot recently visited the Harold Brackeens of Big Spring.

John Miller of Snyder was a visitor in the home of the Alton Barfoots during the weekend.

Mr. and Mrs. King Mason, Mr. and Mrs. Leonard Mason and Sheila visited Mr. and Mrs. J. B. Roberson of Big Spring Sunday.

Mr. and Mrs. James Vernon of Sweetwater spent Sunday afternoon with his parents, Mr. and Mrs. Ulmer Vernon.

Sunday visitors in the Roy Custer home were Mr. and Mrs. Bill Lynch of Sweetwater, Mr. and Mrs. Ferrell Coston and family of Haskell and Hoyt Murphy of Dunn.

Mr. and Mrs. Orville Hess left this week enroute to Bloomington, Ill., where they will visit their son, Mr. and Mrs. Wendell Hess and son. Wendell is a graduate of Hermleigh High School, now holds a Doctor's degree, and is an instructor in chemistry at Westleyn University at Bloomington. They will also visit their other son, Mr. and Mrs. Delbert Hess and baby in Madison. Delbert is working on his PHd at the University of Madison, and will graduate in early spring.

Mrs. Jackson, mother of Opal Hess is much improved after spending several days in a Lubbock hospital with a broken hip.

Dale Hess and Clinton Lewis are in San Antonio this week attending a Woodman's convention.

Sunday Mr. and Mrs. A. M. Melton and family visited his parents, Mr. and Mrs. W. O. Melton of Hamlin, his brothers, Van and family and Herbert and family of McCauley.

Sunday dinner guests of Mr. and Mrs. Robbins were Mr. and Mrs. Harold Robbins and Carole of Lubbock, Mr. and Mrs. Ted Robbins and Tina of Snyder.

Mrs. Faye Robbins and Stacey Averitt recently visited Mrs. Robbins mother, Mrs. Hattie Bishop at Wilson.

Mr. and Mrs. Bert Stahl and sons spent Sunday with her parents, Mr. and Mrs. Alfred Davis.

Margie Sue Davis recently had medical care in Sweetwater for a sinus infection.

Mr. and Mrs. Kenneth Reeves of Snyder visited the Melvin Calhouns Sunday afternoon.

Mrs. Ocie Vest visited with her brother Tuesday as he passed through Snyder enroute to his home in Denver, Colo.

Mrs. Melvin Calhoun and a school bus had a collision near the school last week. There were no injuries but the Calhoun car was damaged.

If you are adept at making cream - puff shells, use them for a main course filled with creamed chicken or ham or a combination of chicken and ham.

Tempting Lent Dish

Italian cooks are renowned the world over for their skill in blending many varied flavors into tempting dishes that delight a gourmet's taste. Some of their finest meal ideas are meatless.

In Rice Ring with Creamy Tuna, Rice Milanese is the basis for a delicious Lenten meal. The finest long - grained rice in this mix assures you firm, fluffy rice with a minimum of cooking time. Aged Cheddar and zesty Parmesan cheeses are blended with parsley and red bell peppers for a sauce that has the flavors and aroma of the kitchens of sunny Italy. Add green beans and chunky tuna and serve piping hot for a meal that will satisfy the heartiest appetite in your family.

Here is the recipe.

Rice Ring with Creamy Tuna

2 pkg. rice milanese
2 tbsp. butter
3 cups water
1 pkg. (10 oz.) frozen cut green beans
1¾ cup milk
1 cam (9¼ oz.) tuna, drained
Paprika

In large saucepan, empty rice from 2 pkg. Rice Milanese. Stir in butter and water; add beans. Heat to boiling; break up beans with fork. Reduce heat; boil gently 8 min. Remove from heat and stir in one packet sauce mix. Lightly press rice mixture into well - greased 1¼ qt. ring mold. Cover ring mold completely with aluminum foil and place in oven (250 degrees). Empty remaining packet sauce mix into small saucepan. Stir in milk, a little at a time, mixing thoroughly to break up lumps. Cook over low heat just to boiling, stirring constantly. Remove from heat; gently stir in tuna. Pour sauce into stemmed serving dish; sprinkle with paprica. Remove rice ring from oven, unmold on warm platter; place dish of sauce in center. 8 servings.

School Menu

FRIDAY

Vegetable Soup
Grilled Cheese Sandwiches
Crackers
Spiced Prunes
Pineapple Cookie Bars
Milk

True chicken a la king has no flour in its sauce — egg yolks and cream are used for it.

Knapp News

BY MRS. VERNON TODD

Mrs. Wayne Crow was hostess to the Monday Afternoon Bridge Club at her home. Seven members and one visitor, Mrs. A. J. Henderson of Snyder were present.

Mr. and Mrs. Ben Weathers attended the bird dog races at the Flying G. ranch north of Vincent Saturday.

Mr. and Mrs. Maurice Duncan and Terry, Mr. and Mrs. Melton Davis and Derrel, Mr. and Mrs. Halley Browne and Joyce, and Mr. and Mrs. Vernon Todd and Verna attended the FFA-FHA banquet at Gail Friday night.

Mrs. Doyle Lovell is a patient in an Abilene hospital this week.

Guests in the Vernon Todd home Sunday were Mr. and Mrs. Jr. Monthey and Ruby Hefner of Lamesa, Mr. and Mrs. J. B. Mashburn, Alma, Irma and Mary of Stanton.

Mr. and Mrs. Donnie Dove and Teressa of Abilene and Mrs. Vernon Todd, Verna and Janice took Scott Ramsey to his home in Lubbock Saturday after spending the week with his grandparents. The group also visited at Plains with Mrs. P. A. Dugger and Mr. and Mrs. Leon Lewis, Ceph and Clarence.

Mr. and Mrs. Wayne Crow and children visited her brother, Mr. and Mrs. E. L. Franklin in Snyder Sunday.

Mr. and Mrs. Halley Browne, Joyce and Janice visited Sunday afternoon in Odessa with Mr. and Mrs. J. B. Cotton Jr., Susan and Brand, and Mr. and Mrs. J. B. Cotton Sr.

Mrs. Ella Richter is in Malone Hogan Hospital where she underwent surgery Tuesday morning. She was doing well at last report.

Mrs. Albert Taylor was in Abilene Tuesday to visit Mrs. Doyle Lovell.

Don Gresham of Dallas visited during the weekend with his parents, Mr. and Mrs. Lem Gresham.

Couple To Be Honored With Reception

Mr. and Mrs. O. R. LaRoux will be honored with an open house Sunday afternoon from 2 to 4 p.m. in fellowship hall at First Christian Church.

The observance will be the celebration of the couple's 25th wedding anniversary. Friends are asked to call between the appointed hours.

Hosting the event will be Ray LaRoux of Hurst, Mrs. Dallas Hart of Abilene, Tommy and Joe LaRoux of Snyder.

New Officers Named At Fluvanna FHA

The Fluvanna chapter of Future Homemakers of America met in the homemaking department to elect new officers, and to elect a voting delegate to represent the chapter at the state meeting to be held in Dallas.

The meeting was called to order by Rinda Bruner, president, and the floor was opened for nominations.

New officers are: Oralia Ynguanzo, president; Donna Oliver, vice president; Sandra Stansell, secretary; Sue Smith, treasurer; Debbie Mathis, historian; Rinda Bruner, reporter; Marsha Mathis, parliamentarian; and Donna Oliver, song leader.

Sandra Stansell was named voting delegate to the state meet with Oralia Ynguanzo, alternate and Mrs. M. T. Barr, sponsor. The meeting will be held April 22 and 23.

Slivered toasted almonds — they come in cans — will enliven practically any creamed dish when the nuts are used as a topping. Add them the last minute so they will stay crisp.

WOMEN'S CALENDAR

THURSDAY

The Auxiliary of the Snyder Fire Department is to meet at 7:30 p.m. at the Central Fire Station. Plans will be completed for the April 8 convention. All members are urged to attend.

FRIDAY

Duplicate Bridge at Country Club, 9:30 a.m. Open.

Family night at Snyder Country Club. Buffet starts at 6:45 p.m. regular activities at 8 p.m.

88 Club meets at 1:30 p.m. with Mrs. George Parks, East Thirty seventh Street.

Altrurian Club meets with Mrs. Edith McKanna, Rock Ledge Farm for luncheon at 1 p.m

SATURDAY

Country Cousins Square Dance Club, 8 p.m. at armory. Club members calling.

Scurry Concert Association will hold kickoff coffee in community room of West Texas State Bank, 10 a.m.

SUNDAY

Buffet luncheon at Martha Ann Woman's Club for members and their guests. Reservations by 9 a.m. Sunday.

Mrs. Wharry Hostess To 20th Century Club

Mrs. M. S. Wharry was hostess in her home, 2310 Avenue M, for the Twentieth Century Club Tuesday afternoon.

Members were reminded of the District Spring convention on April 5-6 in Colorado City.

Mrs. John Hamblen introduced Miss Margaret Zeck, our American Field Service representative to Brazil. Miss Zeck showed slides of her trip accompanied by a humorous commentary and charming personality.

Mrs. Wharry served a dessert plate to ten members and guests, Mrs. D. C. Shaeffer, Mrs. Hamblen and Miss Zeck.

Member Texas Optometric Association
Drs. Blum and Nesbit
OPTOMETRISTS
1825 25th. St.
Phone HI 3-3992

WAYNE BOREN CLYDE HALL
Snyder Insurance Agency
COMPLETE INSURANCE SERVICE
P. O. Box 530 Snyder, Texas
1820 26th. Street Phone HI 3-3163

Ambulance Service
Dial HI 3-3533
BOLGER FUNERAL HOME

Zing into spring!
Corvair by Chevrolet

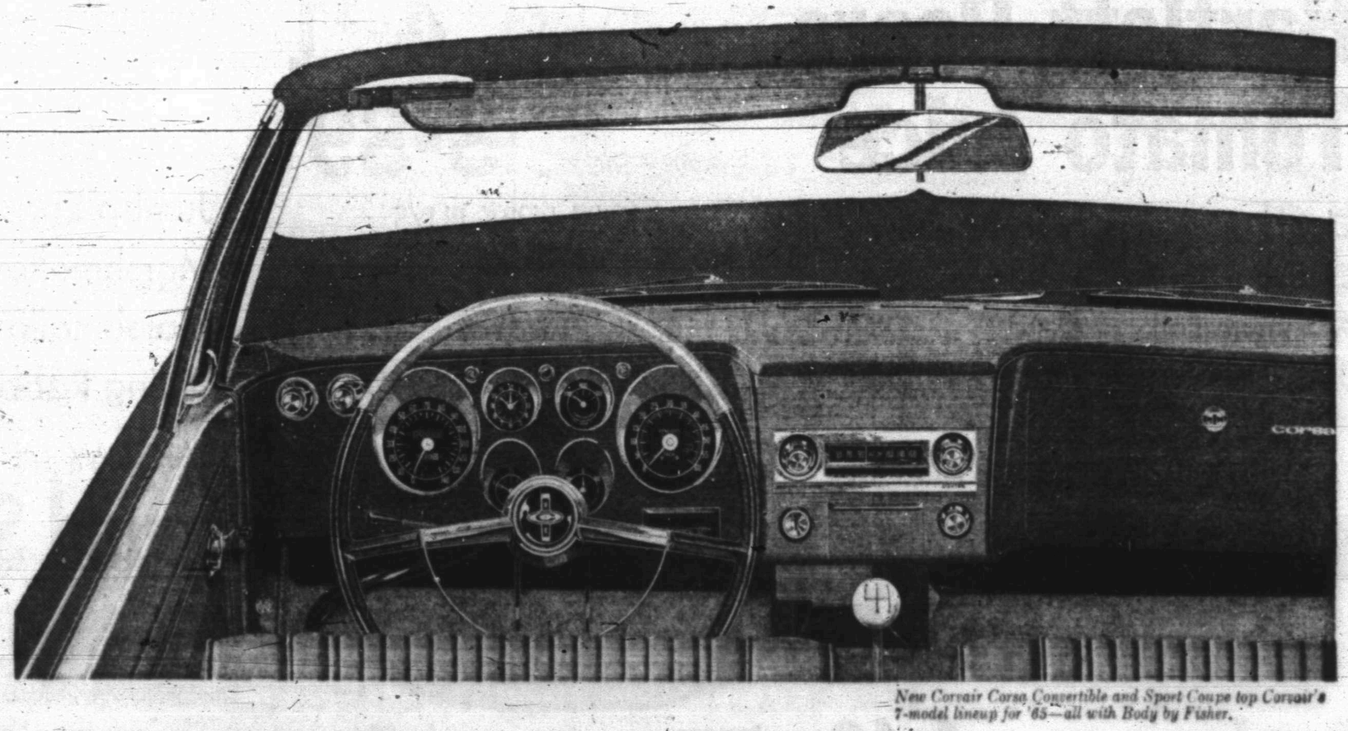

New Corvair Corsa Convertible and Sport Coupe top Corvair's 7-model lineup for '65—all with Body by Fisher.

The steering's crisper, the ride's flatter, the style's racier — even the grass looks a shade greener from behind the wheel of this new Corvair

You'll find a Corvair Corsa's instrument panel vastly more informative than an ordinary car's. But that's really only a fringe benefit of driving one.

Because for all its finely calibrated instrumentation—tachometer, manifold pressure gauge, even an electric clock with a sweep second hand for rally buffs—the most important stuff that happens when you get a Corsa out on the road doesn't register on the dash. It registers on you.

You feel it in the steering—crisp and precise—as you double back on a curve. In the flat-riveted-to-the-road stability of the new fully independent suspension. In the response of the rear engine (up to 180 hp available now in Corsa's Turbo-Charged version).

You don't have to wear a sports car cap and sun goggles to appreciate things like this. Or the clean international cut of Corvair's styling.

Drop down to your dealer's now, while the trading's extra good—and see for yourself. Look over the dashboard gadgetry all you like; but by all means get out on the road where you can really handle the merchandise. We'll guarantee spring will look greener, sun goggles or no.

CHEVROLET
HIGH TIME TO TRADE
AT YOUR CHEVROLET DEALER'S

Zing into spring in a new Chevrolet, Chevelle, Corvair, Chevy II or Corvette

LES FRANCIS CHEVROLET COMPANY
25th. St. & Avenue H Snyder, Texas Phone HI 3-3456

SCA Cable TV Service
5 CHANNELS OF TV
Programming From
NBC, CBS, ABC
Snyder Community
Antenna Television
"If You Like TV
You'll Love SCA"

3.98
So Proper The Fit
We make a fetish of fitting baby feet correctly (and older feet too!) When the time comes for baby to walk it's high shoe time and we have a fine selection.
Anthony's

FIRST OF THE MONTH SALE

Edwards Coffee All Grinds—1-Lb. Can **59¢**

Gold Medal Flour Perfect for Baking. (Kitchen Craft) (5-Lb.Bag 45¢) **5 Lb. Bag 49¢**

Peaches Town House. Yellow Cling. Sliced or Halves—No. 2½ Can **4 for $1**

Pepsi-Cola (Plus Deposit on Bottles) **6 Bottle Ctn. 29¢**

Ivory Liquid Detergent. 12-oz. Plastic Bottle 39¢

Apple Butter Musselman's 28-oz. Jar 37¢

Dog Food Vigo Blue or Yellow Label. 1-Lb. Can 2 for 21¢

Coffee Chase & Sanborn Regular or Drip Grind (4¢ off label)—1-Lb. Can 81¢

Bisquick 40-oz. Box 53¢

Nestle's Quik Chocolate—6-oz. Box (16-oz. box 41¢ (4¢ off label)) 25¢

Margarine Blue Bonnet Quarters. —1-Lb. Ctn. 31¢

Ranch Style Beans No. 300 Can 2 for 33¢

Chunk Tuna Chicken O' the Sea. Light Meat—6½-oz. Can 3 for $1

NON-FOOD BUYS

Light Bulbs General Electric. Frosted—75 Watt **25¢**

Real Kill Bug Killer Bomb—20-oz. $1.19

Soap Pads S.O.S.—10-Count Pkg. 27¢

Aspirin Safeway—200-Ct. Bottle 35¢

Rope Mop Household Need.—8-oz. 59¢

Vitamins Safeway. 100-Ct. Bottle 98¢

Peanut Butter Peter Pan. Smooth or Crunchy. 12-oz. Jar 47¢

Shortbread Nabisco Home Style Cashew. —13¾-oz. Pkg. 39¢

Cookies Sunshine Hydrox—16-oz. Pkg. 49¢

THRIFTY VALUES

Bartlett Pears Libby. Healthy as well as Tasty. No. 303 Can **4 for $1**

Tomato Juice Libby—46-oz. Can **3 for 89¢**

Charcoal Briquets Ozark. 20 Lb. Bag 89¢

Charcoal Lighter Safeway. Superlite. Qt. Can 29¢

Aluminum Foil Kitchen Craft. 425' x 12" Roll 27¢

Dog Food Pooch. Regular or Liver. 1-Lb. Can 12 for $1.00

MORE LIBBY BUYS

Spinach Libby—No. 303 Can 6 for $1.00

Pineapple Juice Libby. 46-oz. Can 3 for $1.00

Green Beans Libby Whole. No. 303 Can 4 for $1.00

Peas Libby. Garden Sweet—No. 303 Can 4 for 89¢

SAFEWAY PRODUCE VALUES

Russet Potatoes All-purpose. Good for Baking, Frying, Boiling. Ideal Way to complete your meal. **8 Lb. Bag 79¢**

Apples Winesap. Great in Salads. **4 Lb. Bag 49¢**

Yellow Onions Add flavor to many dishes. **3 Lb. Bag 25¢**

Cauliflower Nutritious and delicious—Each **33¢**

Oranges Navel. Fresh and Juicy. Rich in Vitamins—Lb. **10¢**

Lemons Sunkist 6 for 29¢

Honeydews Breakfast Treat.—Lb. 15¢

Grapes Emperor—Lb. 25¢

Tomatoes Cherry—Pint Cup 33¢

Turnips Bulk—Lb. 2 for 29¢

Salad Mix Bag. Pkg. 19¢

Michigan Peat 100-Lb. Bag **2 for $3.50**
Also other gardening needs. (Available in most safeway stores)

Safeway Guarantee
Every item at Safeway is sold on Money-back Guarantee. This means the full purchase price will be cheerfully refunded on any item that does not give you complete satisfaction.
Shop with Confidence at Safeway

Shop Safeway and Save! It takes two books to get more gifts with GOLD BOND STAMPS!

SAFEWAY Gives these Valuable GOLD BOND STAMPS
Your nearest redemption center is White's Auto Store

BAND AIDS Johnson & Johnson. Plastic 42c

BABY POWDER Johnson & Johnson. 9 Oz. Plastic Ctn. 54c

FRUIT GELATIN Lucerne 15 Oz. 34c

FROM THE DAIRY CASE

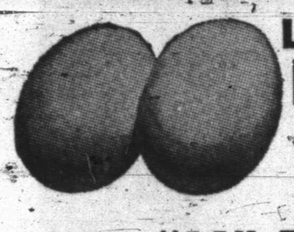

LARGE "A" EGGS Breakfast Gems. Large Size. Grade "A." **2 Doz. 85¢**

Large "AA" Eggs Cream O' the Crop. Large Size. Grade "AA"—Doz. **47¢**

Easter Egg Kit Pees Color Cut out (Large Kit . . . 29¢) 19¢

Margarine Sunnybank Corn Oil—1-Lb. Ctn. 2 for 47¢

Cheese Dutch Mill Gouda—8-oz. Pkg. 39¢

Longhorn Cheese Safeway Half Moon—Lb. 65¢

Lucerne Milk Homogenized—½-Gallon 55¢

Buttermilk Lucerne—½-Gallon 39¢

Toilet Tissue Northern White or Assorted Colors—4-Roll Pkg. 39¢

Paper Towels Gala Assorted Colors. (2-Ply)—200-Ct. Pkg. 37¢

Aurora Tissue Assorted Color Toilet. 2-Ply —2-Roll Pkg. 27¢

Clorox Bleach Quart Plastic Bottle 23¢

Spray Starch Niagara. (New at Safeway) —22-oz. Can 79¢

FROZEN FOOD VALUES

Mellorine Joyett. Assorted Flavors. —½-Gallon Ctn. **3 for $1**

Strawberries Bel-air. Sliced. 16-oz. Pkg. **3 for $1**

Cream Pies Bel-air Ass't. 44-oz. Pkg. 29¢

Topping Lucerne—7-oz. Can 49¢

EASTER AIDS

Jumbo Eggs Roxbury. Marshmallow. 1¾-Lb. Bag 69¢

Marshmallow Pets Roxbury. 10½-oz. Bag 29¢

Marshmallow Eggs Roxbury. 12-oz. Bag 29¢

Sitting Rabbit Luden's 10¢

SAFEWAY MEAT VALUES

Round Steak Baby Beef. Tender, Juicy, Delicious! Serve Smothered with Onions. **Lb. 65¢**

Sirloin Steak Baby Beef. Broiled or Grilled—Lb. 69¢

T-Bone Steak Baby Beef. Favorite of All—Lb. 75¢

Rump Roast or Pikes Peak. Baby Beef—Lb. 63¢

Loin Tip Roast Baby Beef—Lb. 89¢

Short Ribs or Brisket. Baby Beef—Lb. 25¢

Sliced Bacon Safeway. Swift for Breakfast with Hot Biscuits and Eggs—1-Lb. Pkg. **53¢**

Prices Effective Thurs., Fri. and Sat., April 1, 2 and 3.

We Reserve the Right to Limit Quantities. No Sales to Dealers.

Heinz Ketchup 14-oz. Bottle **2 for 45¢**

Barbecue Sauce Kraft. Regular or Hickory Smoke—18-oz. Bottle **35¢**

Chunk Tuna Sea Trader Light Meat—6½-oz. Can **4 for $1**

Fruit Cocktail Town House—No. 303 Can **5 for $1**

Sweet Potatoes Whole. Town House—No. 3 Squat Can **29¢**

Margarine Kraft Miracle Corn Oil. —1-Lb. Pkg. 39¢

Potato Chips Morton Twin Pack. —10-oz. Pkg. 59¢

Mushrooms Royal Treat Pieces and Stems—4-oz. Can 35¢

Butter Beans Alma Cooked Speckled. No. 300 Can 2 for 23¢

Orange Juice Sno-Crop Frozen. 6-oz. Can (12-oz. Can . . . 59¢) 3 for 89¢

Hot Cross BUNS Mrs. Wright's. 8-Count —12-oz. Pkg. **25¢**

French Rolls (Reg. 23¢ Pkg.)—10½-oz. Pkg. Poppyseed. Skylark. 21¢

Petite Bread Skylark Sliced. (Reg. 25¢ loaf)—1-Lb. Loaf 19¢

MIX or MATCH

ZIPPY PICKLES 22-oz. Jar
★ Sour Whole
★ Dill Whole
★ Dill Fancy Sliced
2 for 49¢

Shasta Pure Preserves
★ Apricot ★ Grape ★ Peach
★ Plum ★ Grape Jelly
(Strawberry, 59¢) Your Choice 32-oz. Jar **49¢**

Smoked Hams Armour Star. Bake and Serve with Yams.
Shank Portion —Lb. 33¢
Shank Half or Whole—Lb. 39¢
Full Butt Half —Lb. 49¢
Center Slices Good for Breakfast—Lb. 89¢

Cervelat Armour Star. By the Piece—Lb. 49¢

Canned Picnic Armour or Eph. 5 Lb. Can $2.89

Skinless Franks Safeway All Meat 1-Lb. Pkg. 49¢

Pork Sausage Wisconsin Fresh or Hot 2 Lb. Pkg. 69¢

SAFEWAY

Allen Happy He Missed Early Drills

By MURRAY CHASS
Associated Press Sports Writer

Richie Allen was a happy holdout.

Not happy that the Philadelphia Phillies wouldn't give him what he thought he was worth but happy because he was sitting at home rather than running at spring training camp.

The National League's Rookie of the Year, who finally signed a compromise contract March 15, made the Phillies happy Wednesday, enjoying his best game of the exhibitimn baseball season in his team's 10-1 trouncing of Cincinnati. He rapped three hits, including his first homer, and drove in three runs.

Allen went into the game with a .130 batting average and four runs batted in, but that meager showing didn't have the 23-year-old third baseman upset.

"I'm glad now that I missed all that time here," he explained. "I feel so much stronger than I did last spring. I didn't say anything about it at the time, but I was weak when the season began last year."

At this time last year, Allen was hitting .300, had six homers and 17 RBI. During the regular season he batted .318, slugged 29 homers and knocked in 91 runs.

Ken Johnson hurled five perfect innings, then allowed one run and three hits in the sixth inning in Houston's 4-1 triumph that halted the Chicago White Sox' five-game winning streak.

Washington drubbed the New York Mets 6-0 with the Senators' Phil Ortega permitting just one hit — Ed Kranepool's leadoff single in the fourth — in seven innings. Ken McMullen drove a two-run homer in the sixth.

In other games Minnesota stopped Baltimore 5-1, Detroit downed Milwaukee 4-2, San Francisco beat Boston 6-3, the New York Yankees snapped a four-game losing streak in dropping Kansas City 6-3 and the Los Angeles Dodgers defeated St. Louis 7-3.

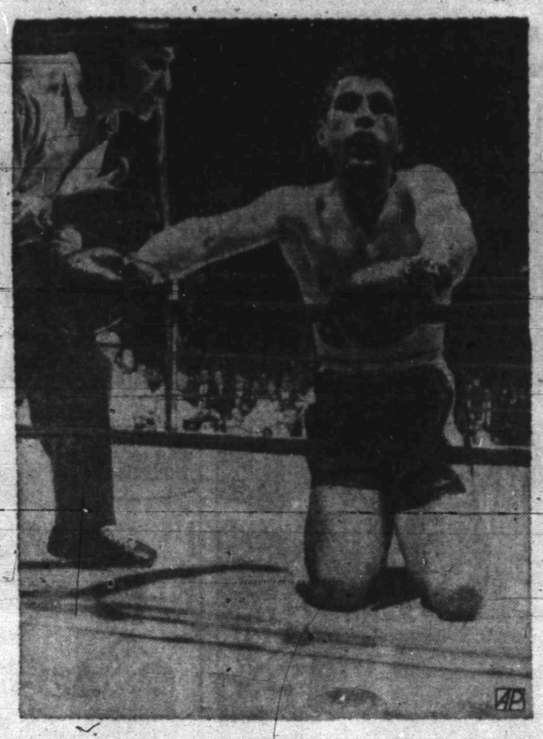

FALLEN CHAMPION — Willie Pastrano takes nine count after being floored by Jose Torres in 6th round of light heavyweight title fight in New York City. Ref is Johnny LoBianco. Pastrano lost title on 9th round technical knockout. (AP Wirephoto)

Matson, May Each Leads In Two Events

ABILENE, Tex. (AP)—Randy Matson, Texas A&M weightman, and Bobby May, Rice hurdler, are double leaders in the first release of the 1965 top Texas track and field marks, compiled by the sports information office of Abilene Christian College.

Matson, who was second in the 1964 Olympic Games in Tokyo, has thrown the shot 66-8½ and has hurled the discus 189-1½. The latter ranks as a state record.

Matson had a 66-¾ toss in the shot last weekend at Corpus Christi, a mark which was a national collegiate record. His 66-8½ occurred in a dual meet and cannot be counted as a national mark.

May, the NCAA high hurdles champ last year, has already recorded a 13.9 this season. He also sets the pace in the 440-yard intermediate hurdles with a time of 52.9.

Other top marks already set this season include a 6-11¾ high jump by Texas Southern's John Hartfield, a 20.8 in the 220-yard dash by San Antonio Wheatley schoolboy Clyde Glosson, a 47.1 quartermile by ACC's Lynn Saunders, a 4:10.2 mile by Charles Christmas of ACC, a 1:51.7 halfmile by East Texas State's Roger Kirkwood and a 3:10.5 mile relay by Baylor.

Warren Spahn Thrives On Competition With Youths

By JACK HAND
Associated Press Sports Writer

ST. PETERSBURG, Fla. (AP) — If Warren Spahn wins 20 games for the New York Mets they should relax the rules and rush his left arm to Cooperstown immediately.

Spahn, crowding his 44th birthday, is one of the better stories of baseball's spring training season. He works harder than any Met, with the possible exceptions of Casey Stengel and Yogi Berra. When he isn't pitching, he is helping others in his dual job of pitcher-coach or hitting a home run against the New York Yankees, as he did in a game won by the Mets.

"Do you consider yourself a pitcher or a coach?," a visitor asked.

"A pitcher first and a coach second," he replied. "I am going to be a starting pitcher unless some youngster comes along and chases me out. I like the idea of competing with young people. It has kept me going.

"When the day comes that I know I can't do the job, I'll recognize it. I don't want to knock my head against a brick wall.

"Last year I got off bad at Milwaukee. My record proves I'm always better in the second half but when my time came I wasn't pitching. My timing was messed up, but at the end of the year I was straightened out. Bobby Bragan believed I'd had it. I don't care about his opinion. My job is to prove him wrong.

"Every year is a challenge, this one no more than any other. I sold my services over here to pitch and I'd love to be in there opening day."

Spahn is proud of his work with the young pitchers in the Met training camp and does not anticipate any of the problems that plagued Whitey Ford when he tried the dual role of pitcher-coach for the Yankees last year.

And he is far from ready to call it a career on the mound. He still is shooting at distant goals.

"I came here with one intent — to be a starting pitcher," he said. "There are a lot of things I want to do. Winnig 400 games is one. I have 356 and I know it isn't going to be easy to get 44 more.

"I'd like to break the record for pitchers hitting home runs. I have 33 and I think the record is 36. I'd like to move up in the list of all-time winners. I'd like to get the National League record of 373. I already hold the record for left-handers. I'd like to get a 14th season as a 20-game winner if possible.

"I want to start and I want to win. But I don't want to be a hanger-on. When I can't pitch I want to stay in the game as a coach or manager. But right now I'd like to pitch opening day."

Texas Teams Are Honored

DES MOINES, Iowa (AP)—Texas, a state that produced a number of outstanding stars and teams for the Drake Relays, will furnish both honor teams for the 56th Drake classic April 23-24.

Rice University of Houston will be the university team to be honored, and Howard Payne of Brownwood will be the honor team in the college section.

The Drake Relays committee started the tradition of honor teams in 1960 in commemoration of the first 50 years of the relays with presentation of plaques to the top five all-time winners in the two divisions.

Since its first appearance in the Drake Relays in 1929, Rice has picked up 17 individual titles and relay victories in 26 trips.

Howard Payne made its first trip to the relays in 1939 and under the direction of veteran track coach J. H. (Cap) Shelton, has won the 2-mile relay five times and the mile and the distance medley relay twice.

Aggies Seek A Big Crowd

COLLEGE STATION, Tex. (AP) — Aggie alumni have launched a drive to get between 15,000 and 20,000 fans in the stands for the Texas A&M Maroon-White spring football game May 1.

Mike Barron, president of the Aggie Quarterback Club here, said the organization's 125 members are planning tours to civic clubs and schools within a 70-mile radius of the university to drum up the crowd for the final spring grid game.

Aggie football coach Gene Stallings said that the Aggies, getting back on the practice field after a three-day layoff because of weather, showed improvement in Wednesday's workout.

"We've got 16 more practice sessions and we've got to keep improving in each one," Stallings said.

Stallings announced that defensiye end Ed Breding of Jacksboro was lost for the remainder of spring practice because of a broken ankle suffered in yesterday's workout.

UH's Petri Leading By One Stroke

HOUSTON (AP) — Randy Petri of the University of Houston held a one-stroke lead today in individual competition in the annual All-America Intercollegiate Invitational Golf Tournament.

Petri fired a two-under-par 70 Wednesday for medalist honors which also helped his Cougar team take a first round team lead with a score of 292, two strokes ahead of Arizona State.

Four other players, Steve Lecrone and Jerry Hincair of Texas Tech, Hale Irwin of Colorado, and Ken Fulton of Arizona State, shot first day 71s in individual play.

The Arizona State foursome fashioned a best four ball 62 to take the lead in that category and Fulton and Ted Lyford had a 65 to give Arizona State the lead in the best two ball competition.

Texas Tech was third in team play with a 297 while defending champion Oklahoma State was fourth at 302. Other first day team scores included New Mexico 303, Southern Methodist 304, North Texas 306, Lamar Tech 307, Texas A&M 308, Texas Wesleyan 318, New Mexico State 320, Texas 321, Colorado 323, and Baylor and Rice 327.

In the first round match play Arizona State defeated Oklahoma 5-10 New Mexico defeated Baylor 5½-½; Texas Tech defeated Rice 6-0; Oklahoma State defeated Lamar Tech 3-3 (medal, 302-306); North Texas State defeated New Mexico State 5-1; Southern Methodist defeated Texas 4-2; Texas A&M defeated Colorado 4-2, and Houston defeated Texas Wesleyan 6-0.

Pro Golf's Big Names Out In Force At Greensboro

By KEN ALYTA
Associated Press Sports Writer

GREENSBORO, N.C. (AP) — Professional golf's big names were out in force today for the start of the $65,000 Greater Greensboro Open Tournament, hoping to return to normal a tour that has provided a series of surprises in 11 previous weeks.

Ten Players have won tournaments, with Doug Sanders, who put together back-to-back triumphs at Pensacola and Doral in Miami, Fla., last month, the only two-time winner.

The top stars of last year have had trouble winning. Billy Casper, winner of the Bob Hope Desert Classic in California, is the only member of last year's top 13 money winners to score this year. And only three of the top 39 of last year have won in '65.

Four men, George Archer, Rod Funseth, Bert Weaver and Dick Hart, have achieved their first tour victories this year and three winners, Hart, Paul Harney and Wes Ellis are primarily club professionals.

Of last year's 25 money winning leaders, only 11 are on the current list.

All of which underscores the problems the name players have been facing. Of course, fellows like Arnold Palmer, Tony Lema, Gary Player and Bobby Nichols haven't played the full tour because of the pressure of other matters.

But with the classic Augusta Masters coming up next week they all are here tightening their games and eying the GGO record purse which includes a $10,000 first prize. The four-day 72-hole tournament is being played over the 7,000-yard, par 71 Sedgefield Country Club course.

Sanders has locked up one of two remaining Masters invitations with his fine winter play, but the other berth will be determined on the basis of play here. A half-dozen players are in the running for it, with Jacky Cupit, Harold Kneece and Bert Weaver the top contenders.

The field also includes Julius Boros, who beat Sanders in a playoff when the latter was defending champion last year; Art Wall, Billy Maxwell, Dow Finsterwald and Mike Souchak.

Ailing Ken Venturi and Jack Nicklaus are the principal absentees.

Dredging Permit Is Protested

AUSTIN (AP)—Bird watchers, sports fishermen and coastal residents have asked a House committee to take a step toward overriding a Parks and Wildlife Commissin order opening Copano Bay to shell dredgers.

They also joined Rep. Paul Haring of Goliad in urging Wednesday night that the Legislature direct the Texas Highway Department to stop using oyster shell in road construction.

Haring is sponsor of two measures referring to a subcommittee after the hearing before the House Game and Fish Committee: A bill to close Copano Bay to shell dredging, and a resolution to order a halt to using oyster shell on roads.

Copano bay is a "bird watcher's Mecca" which attracts lots of money spending tourists but might die off as a feeding place for waterfowl if dredging destroys the oyster reefs, said Margaret Hill of Austin. She is conservation chairman of the Texas Ornithological Society.

"If anyone doesn't believe dredging hurts an area, they ought to go to Nueces Bay and walk around in the slush and mud," said Wilson Wakefield of Corpus Christi, a former commercial fisherman.

"It has no value except for shell dredging, and the shell will be gone in a few years."

The Parks and Wildlife Commission issued a permit last year for Heldenfels Bros., a Corpus Christi contracting firm, to take 100,000 cubic yards of shell from Copano Bay. Haring fought the application unsuccessfully.

Haring told the committee limestone is superior to shell as a road material. Even if more costly in coastal areas than shell, he said, limestone is worth it because its use would halt depletion of shell resources.

"The Galveston Freeway couldn't have been constructed without shell," argued Rep. Don Garrison of Houston, a committee member.

Big Wilt Sparks 76ers' Triumph

PHILADELPHIA (AP) — "We simply outdefensed them, and outshot them . . . and, of course, we did have Wilt Chamberlain."

Coach Dolph Schayes of the Philadelphia 76ers was happily pondering his team's 119-112 victory over the the Cincinnati Royals Wednesday night which wrapped up the Eastern Division semifinal playoffs three games to one and gave them a shot at the Boston Celtics in the finals.

There was no arguing Chamberlain spelled the difference. Consider: he scored 38 points, high for the night; had 26 rebounds, also high; blocked 10 Royal shots that seemed headed straight for the basket and handed off five assists.

Cincinnati just couldn't stop him. The three men who took turns trying to guard him committed a dozen fouls and Chamberlain, usually a poor shot at the free-throw line, sank 10 of 16 tries.

"That was the difference right there," said Schayes.

But though Chamberlain was the standout, Schayes said it was a team effort all the way.

The boxscore attests to that. Hal Greer had 25 points, Chet Walker 20, Lucious Jackson 16.

Cincinnati didn't go down without fighting led by their great stars, Jerry Lucas, with 35 points, and Oscar Robertson, still favoring a sore right foot, with 24.

The opening game of the best-of-7 Eastern Division final series will be played at Boston Sunday afternoon.

The Western Division final best-of-7 series gets under way Saturday night with Baltimore at Los Angeles.

McKinney, Trudeau Matched In Finals

ST. AUGUSTINE, Fla. (AP)—Bud McKinney of Dallas, Tex., meets Romeo Trudeau of Montreal, Canada, today in the finals of the Ponce de Leon Seniors Golf Tournament.

McKinney medalist here and Western Seniors champion, defeated Douglas Gunter of Richmond, Va., 3 and 2 yesterday in the semi-finals.

Trudeau, the Canadian Seniors champ, eliminated Oliver Latour of Needham, Mass., on the 19th hole.

Whitworth Continues As Leading Winner

QUINCY, Ill. (AP) — Kathy Whitworth continues as the leading money winner of the Ladies Professional Golf Association.

In the early season she has won $3,530 to take a slim lead over Sandra Haynie, who won $3,200, according to the LPGA figures.

Next Big Fight Likely To Be Patterson Vs. Chuvalo

By MURRAY ROSE

NEW YORK (AP) — Jose Torres talks of fighting Cassius Clay, Joey Giardello and Floyd Patterson. Welterweight king Emile Griffith eyes Giardello's middleweight crown. But the next big fight coming up probably will be a return between Patterson and George Chuvalo.

"We hope to sign Patterson and Chuvalo in a week or so for May 10 or 17 at the Garden," said matchmaker Teddy Brenner today. "Patterson says he wants Chuvalo again and Chuvalo wants Patterson."

Patterson, the former heavyweight champion, whipped the husky Canadian champion in a slugfest at the Garden that touched off the current boxing boom. The 12-rounder drew a standing-room crowd of 19,100 and $166,425 on Feb. 1.

Torres, who dethroned light-heavyweight champion Willie Pastrano on a ninth-round technical knockout and probably sent the onetime boxing master into retirement, won't be available again until June.

Boxing's latest glamor gladiator plans a month-long vacation in his native Puerto Rico and Mexico. Griffith is heading for a month's holiday in his native Virgin Islands. The welterweight boss has been a busy fighter and he won't fight again until June.

Both champions bore few marks of their triumphs in the championship doubleheader that lured 18,112 fans and a record Garden gate of $239,556 Tuesday night.

Torres put Pastrano on the floor in the sixth round—the first time in his 13½-year career that the Will of the Wisp had been dropped—and gave him a fierce battering. Griffith decisively outpointed Cuban-born Jose Stable in 12 rounds.

The 29-year-old Torres said he would like to fight Muhammed Ali—heavyweight champion Cassius Clay—Giardello, the middleweight champion, and Patterson in that order.

"I feel I can knock them all out," said Torres Wednesday.

Boys' Club Board To Meet Tonight

The regular monthly meeting of the board of directors of the Scurry County Boys' Club will be held at the club tonight at 7:30.

Reports will be heard from the annual West Texas Boys' Club area conference which was held in Lubbock Mar. 26-28. A number of members of the local board attended that conference.

All board members have been urged to attend as it is expected that they will find the report from the area conference both interesting and helpful.

JH Netters Victorious

Snyder Junior High tennis players turned back a junior high contingent from Big Spring here Wednesday afternoon, 5-2.

In boys No. 1 singles, Mike Flynn decisioned Bobby Kibler of Big Spring, 6-1, 6-0; Tony Scott defeated Tim Childress of Big Spring, 6-2, 6-3; while John Phillips lost to Craig Frank of Big Spring, 6-4, 6-4.

In boys doubles, Tony Suttle and Wayne Anderson of Snyder defeated Mike Graves and Craig Frank, 6-4, 4-6, 6-2, while Tim Mebane and Perry Henderson of Snyder downed Steve Cofer and Pete Carlson, 6-7, 3-6, 6-1, and Flynn and Scott lost to Kibler and Graves, 6-1, 4-6, 9-7.

In girls singles, Bonnie Ames of Snyder defeated Martha Jordan, 6-1, 6-0, and Debbie Sims of Snyder defeated Linda McComba, 6-0, 6-1.

The local junior high netters will repay the visit next Wednesday.

West, Baylor Named To All-Star Squad

NEW YORK (AP) — Jerry West and Elgin Baylor, who paced the Los Angeles Lakers to the Western Division title, were named Wednesday to the 1965 National Basketball Association's All-Star squad.

Rounding out the first team as selected by sportswriters and sportscasters throughout the league and announced by Walter Kennedy, NBA president, were Oscar Robertson and Jerry Lucas of the Cincinnati Royals and big Bill Russell of the champion Boston Celtics.

Robertson was a unanimous choice for the second straight year.

Gloves Champion To Turn Professional

LOS ANGELES (AP) — The brief reign is about over for young Jerry Quarry as the national Golden Gloves heavyweight champion.

The 19-year-old Quarry, from suburban Huntington Park, disclosed today he is turning professional and will apply to the state athletic commission for a license.

The 6-foot, 185-pound Quarry literally blasted his way to the Golden Gloves crown at Kansas City last month. He scored five straight knockouts, a feat unmatched so far as the tournament records show.

SAVE
On All Your Vegetables!
TOMATOES, Lb. . . . 10c
POTATOES
Lb. . . . . 10½c & 12½c
Plenty Of
WHITE SWEET ONIONS
LARUE'S HOBBY HOUSE & FRUIT MKT.
Mrs. Larue Way 2207 Ave. R

See Our Wide Display Of
FINE CARPETS
Linoleum — Cabinet Topping
HAMMOND CARPET CO.
2206 25th. St. Phone HI 3-6801

HOME OWNED
FOR THE BEST MEAT IN TOWN TRY THE MEAT AT EARLY'S
FIXED RIGHT — SOLD AT THE RIGHT PRICES!

FRYERS Swift Premium Whole Only, Lb. . . . 27c
BACON Swift Premium Sweet, Smoked, Lb. . . . 55c
FRANKS Swift Premium All Meat, Lb. . . . 49c
HAMBURGER MEAT Fresh Lean . . . 4 Lbs. $1.00
CHUCK ROAST U.S.D.A. Choice Lb. . . . 39c
ROUND STEAK U.S.D.A. Choice Lb. . . . 79c
TENDERLOIN Fresh, Lean Pork, Lb. . . . 79c
BUY CHICKEN BY THE PIECE

Laies' Nylon HOSE 9c pr. With Purchase Of $7.50 Or More
Giant Size TIDE 73c
Shurfine BISCUITS 4 cans 29c
King Size DR. PEPPER 6 Btl. Ctn. 29c
CRISCO 3 Lb. Can 79c
Shurfine COFFEE lb. 73c

Gandy's ICE CREAM ½ Gal. . . . 69c
OLEO Gandy's Lb. . . . 2 for 39c
Gandy's BUTTERMILK ½ Gal. . . . 39c
MIRACLE WHIP Kraft Qt. . . . 49c
CRACKERS Shurfine Lb. Box . . . 19c
CANNED MILK Shurfine Tall Can . . . 10c
Kleenex TABLE NAPKINS . . . 2 for 49c
Shurfine CAKE MIX . . . 4 for $1.00
FLOUR Shurfine 5 Lb. Bag . . . 39c
DOG FOOD Roxey . . . 13 Cans $1.00

PRODUCE
Delicious APPLES, Lb. . . . 15c
ORANGES, Lb. . . . 12½c
POTATOES, Bag . . . 69c
BANANAS, Lb. . . . 10c
LETTUCE, Lb. . . . 10c
Green ONIONS, Bunch . . . 5c

FROZEN FOODS
Your Choice Of Brands, 6 Oz. Can
Orange Juice . . 2 for 39c
French Fries, 2 Lb. Bag 39c
Morton's Honey Buns, 11 Oz. . . . 25c
Morton's, 11 Oz. T. V. Dinners . . 2 for 69c
Morton's Cream Pies, 14 Oz. 3 for $1
Parker House ROLLS, 24 Ct. Pkg. . . 29c

Open 7 a.m. to 9 p.m. — 7 Days a Week
Early's Grocery & Market
WE DON'T SELL ALL THE MEAT IN TOWN
JUST THE BEST MEAT IN TOWN
100 Eth Street Phone HI 3-3803

CROCODILE TEAR-GAS

Petty Rivalries Separate Klan's Bickering Bigots

By JAMES MARLOW
AP News Analyst

WASHINGTON (AP) — In the past the Ku Klux Klan chopped itself up in fights between leaders. Today some of them still don't get along. Only three ever get into print much. They're the only ones who talk much.

They are two bickering Georgians — James R. Venable, 59, an Atlanta attorney, and Calvin F. Craig, 37, once in the dry-cleaning business — and Robert M. Shelton, 45, of Tuscaloosa, Ala. He used to work in a rubber plant.

Venable and Shelton recently got a lot of attention, Venable when he unsuspectingly took a Negro into his klan, and Shelton for calling President Johnson a "damn liar" after the President denounced the klan.

Venable, an attorney for several Klans, four years ago acted as attorney for Black Muslims arrested in Louisiana. He says that as an attorney he never backs off representing anyone because of race, color or creed.

He is chairman of the National Knights of The Ku Klux Klan, which is active in Georgia. Shelton is imperial wizard of the United Klans of America, largest of all the klans. Craig is grand dragon of Shelton's Georgia branch.

This year, when Craig let Atlanta newsmen witness an initiation into his klan, Venable said he had broken the klan's sworn secrecy and might face execution for high treason, although he said "of course, our klan won't execute anybody."

But he talked of drawing up a resolution to drive Shelton and Craig out of klandom. Craig replied: "Venable shoots off his mouth because he knows so little about klankraft." He praised his group for having the only ladies auxiliary.

When Venable had a meeting last September near Stone Mountain, about 15 miles from Atlanta, the goings-on there were also reported in Atlanta newspapers.

At this meeting attorney Venable told his listeners: "You'll never be able to convict a white man that killed a nigger what (sic) encroaches on the white race in the South."

And last month Venable explained the kind of members his klan was seeking: "We're trying to get the sweat-box people in. Educated people have been brainwashed into believing in brotherly love — in peaceful coexistence." But he said he doesn't preach violence except in self-defense.

Shelton and Craig also insist they don't advocate violence. At a meeting several years ago in a pasture near Albany, Ga., Craig told a big crowd "I'm going to encourage self-protection.

"The Negroes are not going to be satisfied until we have an open racial war in this country. One race will have to dominate."

Shelton, who travels around a lot, also foresees an ominous future. He has said: "I'm afraid before this (integration) movement is brought to defeat there will be bloodshed." He blamed Negroes for "inciting to violence."

The official line of Shelton's organization on race was set down in a leaflet distributed by his klan: Negroes "must not lose sight of the fact that the white race is the ruling race by right of inheritance and that it does not intend to surrender this right or to compromise it with any other race— black, yellow or brown."

Venable and Craig had another set-to recently when a Negro janitor in Idaho, Paul F. Bellesen, disclosed that Venable had accepted him as a member, made him great titan of Idaho, and instructed him to form a klavern (chapter).

Bellesen, without disclosing his race, wrote to Venable and Shelton for membership. Cautious Shelton wanted a photograph. But Venable sent the Negro an application containing an oath that the signer was "white, Anglo-Saxon Protestant."

Memory Is Man's Best Companion

By HAL BOYLE

NEW YORK (AP) — Memory is a foe of boredom.

That's why over a lifetime a man's memory is his best companion. It enables him to remember good times and bad times, but not dull times.

For some reason dull times don't stick in the memory. We forget them.

Your own life hasn't been so dull if you can look back and remember when—

John Barrymore became perhaps the first matinee idol in history to own his own yacht.

As a kid you hated to get a haircut because the tonic the barber sloshed on you left you smelling like a lilac bush for three days.

Away back in 1921 the State of Iowa made it legal for adults to buy cigarettes. Another historic decision that same year: Despite prohibition, the U.S. attorney general decided doctors still had the right to prescribe beer for medicinal use.

Only the wealthy had barbecue pits in their backyards. Common folks usually ate in the kitchen, summer or winter.

Few parents bothered to call a physician if a child developed a runny nose. Normal children were expected to have runny noses for at least a third of the year.

Any man who wore a handkerchief in the coat pocket next to his lapel was regarded as a dude.

When you went to the grocery store you didn't need a checkbook or a billfold. You could easily buy a day's supply of food with the money in your change purse.

There were five times as many dope addicts in the nation as are known now, but reformers were so busy fighting John Barleycorn they didn't pay much attention to the narcotics problem.

Nobody bothered to put his dog on a leash. Dogfights were as common on the streets then as car accidents are now.

It was generally accepted in the community that most teachers would remain old maids — and act like them.

The worst thing about people who had dared to take a ride in an airplane was that they never quit bragging about it. Some nuts even predicted the time would come when you'd be able to fly across the country in a single day.

Butter was a kind of status symbol. If a family was so hard up it had to use a substitute, it hid the fact from the neighbors.

It was thought to be a waste of money to send a girl to college. After all, what could "book larnin'" teach her about raising a family?

You could tell a grandmother by the color of her hair. It was an honored gray.

Only movie stars wore dark sunglasses in public.

Junior Editors Quiz on WASHINGTON, D.C.

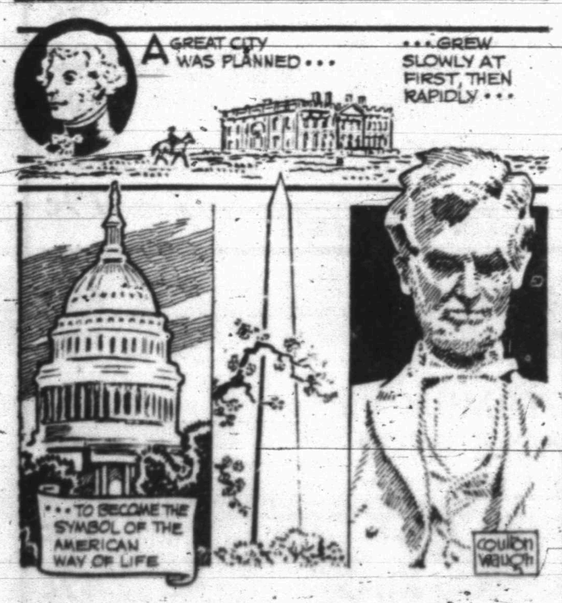

QUESTION: Has Washington D.C. been the nation's capital ever since the Pilgrims landed?

• • •

ANSWER: When the Pilgrims landed in 1620, the birth of the United States of America was a long way off, for we did not become a separate nation until 1776. At first, the U.S. Government was centered in Philadelphia, and following this in several other cities. But Congress, as early as 1783, had decided it should create a federal city to act as a center of government. In 1790, the site was located on the Potomac River. The first President was empowered to select the exact spot. In 1791, President Washington chose the present site, then largely farm and swamp land, and appointed Major Pierre Charles L'Enfant, a French engineer, to work out a plan for the city. L'Enfant laid out a grandiose master plan of streets in square blocks, with broad avenues crossing these diagonally and leading toward the Capitol Building which he placed on a hill. Although L'Enfant was later dismissed, the city developed largely in accordance with his plan. The first session of Congress in the new city was held in November of 1800. Growing slowly at first, with such buildings as the White House (upper right) rising abruptly out of a muddy landscape, the city developed rapidly after the Civil War and became a majestic national shrine as well as the busy seat of America's federal government.

• • •

FOR YOU TO DO: We hope some day that you may visit this beautiful capital. Meanwhile, check your knowledge of the three great buildings mentioned in lower part of picture. Fill in the missing letters: from left to right are the C——, the W——N and the L——N.

(Billy Wise of Cheyenne, Texas, wins today's combined prize of Geographic Illustrated Science Dictionary plus $10 cash for this question. Send yours as a postcard to Junior Editors in care of this newspaper.)

CROSSWORD PUZZLE

ACROSS
1. Twilled cloth
4. Brick carrier
7. List of actors
11. Waterwort
13. Musical work
14. Heartwood
15. Scarlett's home
16. Trench
17. More sedate
19. Encore
20. Old sailor
21. Bacchanalian cry
23. Utmost
27. Triangular
29. Adah's husband
30. Last queen of Spain
31. Cake pan
32. Control
36. Sea bird
37. Jacob's son
38. Howl
41. Old Gr. theaters
42. Fortress
43. Bipped
44. Toe: Scot.
45. Worm

DOWN
1. Blushing
2. Slippery
3. Sun shade
4. That man
5. Individuals
6. Designated
7. Set
8. Armadillo
9. Certain
10. Former Russ. ruler
12. Spile
18. Legal profession
19. Cot
22. Annual, as winds
23. Bridge
24. Pladdin
25. Fr. religious sisters
26. Wine cask
28. Any: dial.
37. Intrigue
39. Dragon over Thrace
40. Charlie Lamb
41. Guido's highest note
43. Mexican Mt. Orizaba, 18,700 ft.

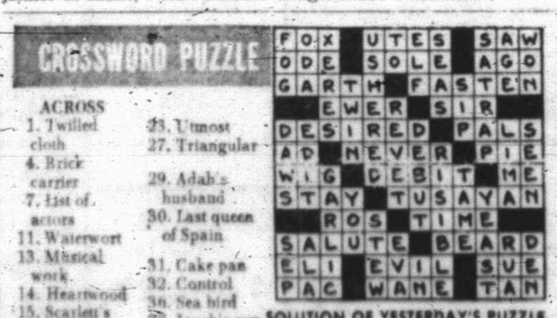

SOLUTION OF YESTERDAY'S PUZZLE

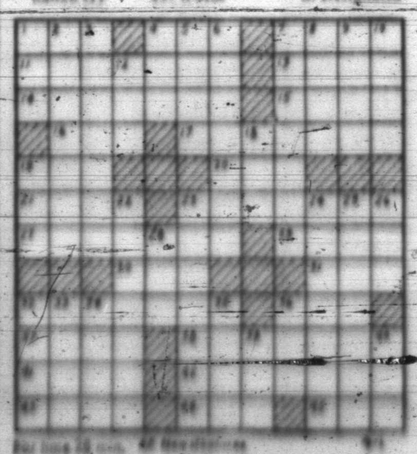

MARY WORTH

REX MORGAN

JOE PALOOKA

DIXIE DUGAN

KERRY DRAKE

OPINION-WISE

To Buy, Sell Or Trade
Dial HI 3-5486

DENNIS THE MENACE

GRANDMA

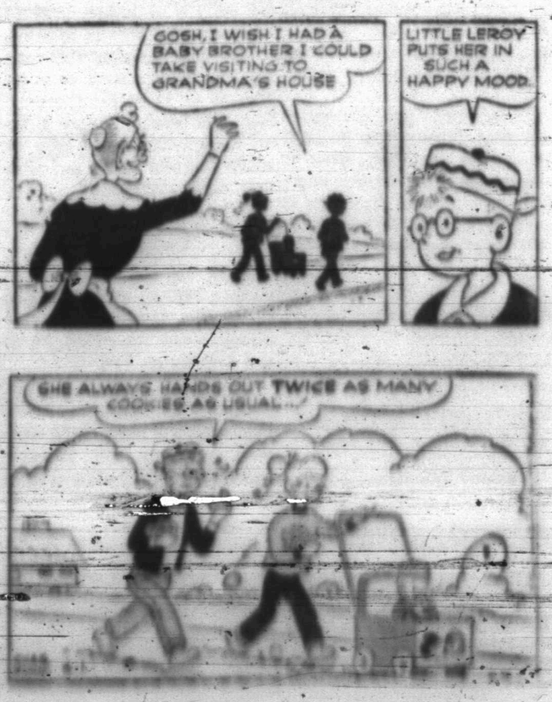

OUTSTANDING SAVINGS in FURR'S DOLLAR SALE!

CHERRIES Stokely's Red Sour Pitted, No. 303 Can ..... 7 FOR $1.00

APRICOTS Gaylord, In Heavy Syrup, No. 2½ Can ..... 4 FOR $1.00

CAKE MIX Food Club Assorted Flavors Pkg. ..... 4 FOR $1.00

DOG FOOD Alert, No. 300 Can ..... 14 FOR $1.00

Save With FRONTIER STAMPS **POT PIES** Morton, Fresh Frozen, Chicken, Beef, Turkey, Spaghetti & Meat or Macaroni & Cheese, Pkg. ..... 2 FOR 35c

VIENNA SAUSAGE Libby's No. ½ Can ..... 5 FOR $1.00

ORANGE JUICE Dartmouth Fresh Frozen 6 Oz. Can ..... 6 FOR $1.00

YOU'LL NEED THIS BOUTONNIERE DINNERWARE

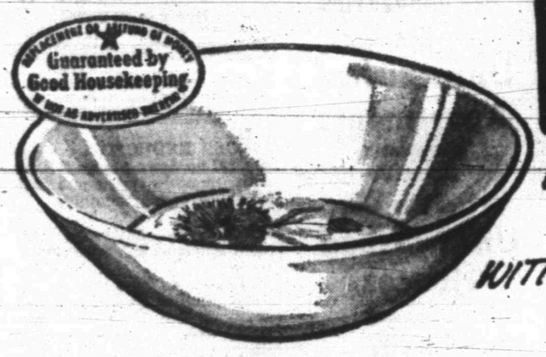

Save on the beautiful "Boutonniere" Dinnerware Dessert Dish. Complete your place settings now thru April 18. Next week you may buy the coffee cup, then the saucer.

DESSERT DISH 9¢ BY TAYLOR, SMITH, AND TAYLOR WITH EACH $5.00 PURCHASE

HURRY! LAST CHANCE TO GET THIS PIECE AT FURR'S LOW PRICE!

Franco American **SPAGHETTI** No. 300 Can ..... 7 for 1.00

Mission, No. 2½ Can **Sweet Potatoes** ..... 5 for 1.00

Chicken of the Sea, Chunk Style **TUNA** Can ..... 3 for 1.00

Hunt's **CATSUP** 20 Oz. Bottle ..... 4 for 1.00

Del Monte **SPINACH** No. 303 Can ..... 7 for 1.00

Renown Whole Vertical Pack **GREEN BEANS** No. 303 Can ..... 4 for 1.00

Food Club Cut **GREEN BEANS** No. 303 Can ..... 5 for 1.00

Food Club **FLOUR** 5 Lb. Bag 39c

Food Club Sweet **PEAS** No. 303 Can ..... 5 for 1.00

Food Club, Cream Style Golden **CORN** No. 303 Can ..... 6 for 1.00

FRESH FROZEN FOODS FOR LESS!

DINNERS Morton, Fresh Frozen, Chicken, Beef, Turkey, Ham Scallops; Macaroni & Cheese, Salisbury Steak Or Spaghetti & Meat Balls, Pkg. 39c

Top Frost, Fresh Frozen, Chopped or Leaf **SPINACH** 10 Oz. Pkg. ..... 8 for 1.00

Top Frost, Fresh Frozen **Blackeye Peas** 10 Oz. Pkg. ..... 5 for 1.00

Top Frost, Fresh Frozen **Grape Juice** 6 Oz. Can ..... 5 for 1.00

Potato Soup Campbell's Fresh Frozen 10½ Oz. Can ..... 5 for 1.00

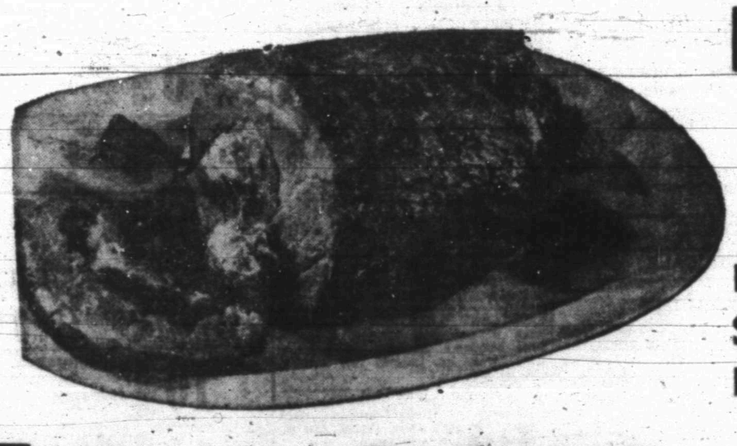

Enjoy Furr's Fine Meats — Everyday!

PICNICS Hickory Smoked Lb. 25c

BACON Hickory Sweet, Lb. 49c

U.S.D.A. Inspected, Tasty, Tender, Table Trimmed **SWISS STEAK** Arm Cut Lb. 59c

U.S.D.A. Inspected, Tasty, Tender, Table Trimmed **RIB STEAK** Lb. 69c

U.S.D.A. Inspected, Tasty, Tender, Table Trimmed **Boneless Shoulder Roast** Lean, No Waste, Lb. 69c

U.S.D.A. Inspected, Tasty, Tender, Table Trimmed **SIRLOIN STEAK** Pinbone Lb. 69c

Fresh Ground **Hamburger Patties** ..... 2 Lbs. 89c

Elna **CHEESE SPREAD** 2 Lb. Pkg. 69c

GENERAL MERCHANDISE

DEODORANT Stoppette Roll On Reg. 99c 69c

LOTION Hand & Body 1.00 Size ..... 3 for 1.00

TOOTHBRUSH Valiant, Hard, Medium, Soft Reg. 59c ..... 3 for 1.00

SKIN CREAM Noxzema Reg. 60c Size ..... 2 for 1.00

SHAVE CREAM Rise Reg. 1.00 ..... 69c

Heinz **KETCHUP** Hot 12 Oz. 27c Reg. 14 Oz. 27c

Wilson's **BIF** 12 Oz. Can 39c

PUDDING My-T-Fine 4 Oz. 2 for 25c

Detergent **DUZ** 39 Oz. 55c

For Dishes **THRILL** 12 Oz. 39c

Giant Size **SALVO** 81c

Reg. Bars **Safeguard** 2 for 33c

GREEN ONIONS Arizona, Nice And Fresh Bunch ..... 2 FOR 9c

TOMATOES Fresh, Ripe Lb. 19c

CELERY Fresh Crisp Stalk 2 for 19c

APPLES Washington Winesap 3 Lb. Bag 39c

GREENS Mustard, Arizona, Nice Fresh Bunch 2 for 19c

Furr's SUPER MARKETS

BUY WANT ADS SELL

CLASSIFIED ADVERTISING RATES & SCHEDULE

Deadline 4:30 p.m. Monday through Friday, prior to day of publication.
Deadline Sunday, 4:30 p.m. Friday.

15 WORD MINIMUM

1 day per word	6c
2 days per word	11c
3 days per word	15c
4 days per word	18c
5 days per word	20c
6th day	22c
Legals, per word	6c
Card of Thanks, per word	6c

Each additional day 2c per word. These rates for consecutive insertions only. All ads are cash, unless customer has an established credit account with The Snyder Daily News. No refund will be made on an ad after appearing in paper. The Publisher is not responsible for copy omissions, typographical errors or any unintentional error that may occur further than to correct it in the next issue after it is brought to his attention.

ERRORS

The Daily News can not be responsible for more than one incorrect insertion. Claims cannot be considered unless made within three days from date of publication. No allowance can be made when errors do not materially affect the value of the advertisement. All out of town orders must be accompanied by cash, check or money order.

BUSINESS SERVICE

BUTANE

CALL SCURRY Butane Company HI 3-3721 for prompt gas delivery. Sales and domestic and commercial appliances.

ANNOUNCEMENTS A

SPECIAL NOTICES A-2

FOR DRAGLINE work, call Alfred Cooper, HI 3-9597.

PERSONAL A-5

LOSE WEIGHT safely with Dex-A-Diet Tablets. Only 98c at your drug store.

AUTOMOBILES B

AUTOS FOR SALE B-1

FOR SALE: 1964 Ford 2 door hard top, fastback, V-8, standard shift, $1895. Call HI 3-7950.

I HAVE many outstanding values that I am unable to advertise that will save you money on your next car deal. See or call me, Jack Dupree, HI 3-9001.

BUSINESS OPP. C

AMAZING OPPORTUNITY!
Self Contained refrigerated central air conditioner. Easily installed by anyone refrigeration experts not needed for installation or service. Areas open on exclusive basis. Write 2333 Fulton, Abilene, Texas, for appointment.

BUSINESS SERVICES D

ACCOUNTS-AUD. D-1

INCOME TAX SERVICE
ORDON BENBENEK
At
ORDON'S SHOE SERVICE
Across Street From Palace Theatre

INCOME TAX SERVICE
- New forms, reasonable, accurate and fast
- Night appointments

SCHIEBEL'S SERVICE SYSTEM
Brownfield Bldg. HI 3-4177

BUILDING SPECIALIST D-2

ALUMINUM STORM DOORS
Storm windows, window screens made and installed any size. Also aluminum awnings. Patio covers to order. Free estimate. See at 602-33rd. St.
LEON BRIDWELL
HI 3-5719

HOME CLEANERS D-8

MODERN CARPET CLEANERS
Five year free moth proofing with carpet cleaning.
Free Estimates.
HI 3-9627 HI 3-7853

MISCELLANEOUS D-26

ROTOTILLING, YARD and gardening, mowing, edging and light hauling. Free estimate. HI 3-4036.

EMPLOYMENT E

HELP WANTED FEMALE E-2

LADIES — Are you in need of more money? Serve your neighbors during convenient hours as an Avon Representative. Write Box 1029, San Angelo, Texas.

POSITION WANTED MALE E-3

MAN, 38, would like job in area doing truck driving. Can do other work. Can HI 3-[illegible]

WOMAN'S COLUMN H

CHILD CARE H-2

EXPERIENCED CHILD CARE, 5 days, HI 3-[illegible]

LAUNDRY SERVICE H-5

IRONING WANTED. Call [illegible] Fine Art in [illegible]

FARM AND RANCH EXCHANGE J

GRAIN, HAY, FEED J-2

HAY 75c bale, mixed Bermuda and Johnson grass. Two miles east of Loraine. Phone 734-2454, Loraine. J. E. Price.

LIVESTOCK J-3

FOR SALE: 2 Jersy milk cows. HI 3-3008.

MERCHANDISE K

DOGS, PETS, ETC. K-3

AKC REGISTERED Beagle puppies, 6 weeks old. Call HI 3-3864, after 6:30 p.m.

HOUSEHOLD GOODS K-4

LOST bright carpet colors . . . restore them with Blue Lustre. Rent electric shampooer $1. Pruett's Repair Shop, 2304 Ave. S. Phone HI 3-3914. Open 8 a.p. to 5 p.m.

MUST REPOSSESS nice Spinet piano this area by April 5. Write or call collect Gillian Music Co., 607 Gregg, Big Spring, Texas. AM 3-3863.

GOOD SECOND hand piano for sale. Contact Mrs. Carl Berryman, 1609 Ave. E. HI 3-5528.

Your Authorized Kirby Vacuum Cleaner Dealer
Service and Parts Our Specialty
McDOW'S HOME APPLIANCE
2407 Ave. R HI 3-4111

FOR RENT
Jacobson Rototiller
$2.00 per hr.
2 hr. minimum
Jacobson Turf Slicer
$2.00 per hr.
2 hr. minimum
ROE'S
Highland Shopping Center

SEW-N-SAVE!

Make that Easter dress for one-half price and use the difference to pay down on a new SINGER, ELNA or NEW BROTHER straight seam, ZIG-ZAG or fully automatic sewing machine at Allen Sewing Machine Center, 1712 25th. Street. Prices start at only $59.95, a 24 cam fully automatic Zig-Zag machine, brand new for only $97.88. Trade at home where FREE dependable service makes a lot of difference. Easy budget plan on the finest sewing machine in the world.
ALLEN SEWING MACHINE CENTER
1712 25th. St. Dial HI 3-4812

MUSICAL INSTRUMENTS K-5

I Am Prepared To Care For Your Needs For
PIANO TUNING
Ralph J. Wesson
HI 3-7488
Satisfaction Guaranteed

WEARING APPARELL K-10

KNAPP SHOES
For Cushioned Comfort
HI 3-9644

MISCELLANEOUS K-11

FOR SALE!
Good used UAS 125-14 Janitrol ceiling mounted blower type gas heater with thermostat. $85.00.
Phone HI 3-3882 HI 3-6225

FOR SALE: Super American 8 inch Floor Sanding machine. Box 68, Westbrook, Texas or Call GR 4-3321.

WANTED TO BUY K-14

DO YOU have a good boy on a fence for a medium size back yard? Phone HI 3-5306.

ROTOTILLING
Yards and Garden Spots Plowed. Leaves yard Level.
Free Estimate. Call HI 3-9627.

RENTALS L

BEDROOMS L-1

[illegible]

FURNISHED APTS. L-3

TWO ROOM and three-room furnished apartments. Also two bedroom apartments with or without T.V. Jack & Jack Realty HI 3-3457 or HI 3-3566.

ONE BEDROOM furnished apartment, newly carpeted, and draped, central heating, air-conditioning, fireproof. Diamond M Bldg. Call HI 3-8311.

CLEAN, NICE redecorated furnished apartment. One block south of Fivers. 1608 27th. St.

ATTRACTIVE TWO bedroom furnished upstairs apartment. Immaculate. See at 1912 Coleman.

FURNISHED HOUSES L-5

TWO BEDROOM furnished house; wall furnace, air-conditioned. Call HI 3-3567 or HI 3/4428.

TWO BEDROOM furnished house for rent. Nice and clean, cyclone fence and air-conditioned. No bills paid. $45.00 monthly. HI 3-4156.

SMALL FURNISHED house for rent. Couples only. Call HI 3-4544.

UNFURNISHED HOUSES L-6

EXTRA LARGE and nice two-bedroom, redecorated, fenced backyard plumbed for washer and dryer. Call HI 3-4538.

THREE BEDROOM southwest, central heat, air-conditioning, washer plumbing, wired for dryer and electric range. HI 3-6723.

TWO and three-bedroom houses for rent. Call HI 3-6098 or HI 3-6845.

FOR RENT: Two bedroom and den, patio, fence. 3004 Ave. T. Call HI 3-4177.

FOR RENT OR SALE, modern two bedroom house. 1803 39th. Rent, $50.00. Inquire at 1801 39th.

FOUR ROOM HOUSE: Plumbed for washer, garage, fenced yard. Reduced rent. 2706 Ave. M. HI 3-3916.

FOR RENT: Fresh painted three bedroom with nice fenced yard. 2104 40th. Phone HI 3-3269.

MISC. FOR RENT L-7

FOR RENT
FHA PROPERTIES
Two Bedroom
Unfurnished Apartments
Redecorated
Three Bedroom
Unfurnished Houses
Redecorated
See
JACK & JACK REALTY
Area Broker For The Federal Housing Administration
Phone HI 3-3452 Or HI 3-3566 or Come To 611 East Highway Snyder, Texas

ENGLAND APARTMENTS
3 and 4 room, furnished or unfurnished. TV cable, all bills paid.
1 small furnished house.
Call
B. E. Griggs — HI 3-5494
Bud England — HI 3-6150

REAL ESTATE M

HOUSES FOR SALE M-2

NEW LISTINGS

EAST—Lovely 3 bedroom 2 bath, fence. Just LIKE NEW, and NO DOWN PAYMENT.

WEST—Pretty 4 bedroom, den, all built-ins, 2 bath, double garage, ALL BRICK, see this.

WEST—3 bedroom, carpet, some drapes, small down payment, only $80 month.

NOTHING DOWN And NO closing, kitchen all furnished, fence, payments $58.

LAND, FARMS RANCHES—Let us help you for all your needs—we have them.

MERLE NEWTON REALTY
3311 Ave. S. Ph. HI 3-6928
Newton HI 3-6928—Webb HI 3-4505

GOOD HOME BUYS

Looking for a bargain? We have a 2 bedroom, attached garage, on Ave. Y. Owner transferred. This is attractive, clean and convenient. Monthly payments $65. Equity $100.

Excellent location, pretty 2 bedroom, separate, dining area. Close to all schools on 39th. St. Mo. $58.

Dalton Drive, clean, cute and liveable. 2 bedroom, fenced back yard. Do work for down payment. Would consider renting to right party.

Apartment for sale, really different. Beautiful 1 bedroom, 2 ceramic baths, den, all the luxury items. Clairemont road, acre land, good water well. Priced $20,000.

"Equities For Sale"
SCOTT & SCOTT REALTY CO.
1907 40th. St.
Dial HI 3-6306 Night HI 3-3158

BUYING OR SELLING?
[illegible]

FORREST W. BEAVERS
Realty-Insurance & Loans
101 Brownfield Bldg.
Phone HI 3-3977
[illegible]

REAL ESTATE M

HOUSE FOR SALE M-2

1. Large immaculate, 2 bedroom and den on 2 acres. Can take house in City in trade. Price $9,250.
2. 3 bedroom on west 44th St. No down payment, just closing cost. Price $9,[illegible]
3. 3003 41st. St. Neat and clean 3 bedroom house. Total price $8,500. Mo. payments $59.
4. 16 rooms and 4 baths, if its room you need, see this; its neat and clean; no down payment, $11,500 loan and small closing cost.
5. 2 bedroom houses with no down payments and some with monthly payments as low as $35.00.

JACK & JACK REALTY
611 East Hwy. Ph. HI 3-3452
After 6 O'Clock Ph. HI 3-3566

NEW LISTINGS
1. East Snyder: Austin stone; two bedroom and large den; very nice; first time offered for sale.
2. 2308 40th—Lovely, large two bedroom home; good equity buy; 15 years left on 4½ per cent loan; carpet; drapes; extra large covered patio; fence; nice yard with fruit trees; payments $86.00; built-in stove and disposal. Excellent buy.
3. 2202 44th—Three bedroom, two bath brick house near Stanfield Elementary; equity reduced; owner has moved; immediate possession; a real sacrifice, $99.00 payments.

ADELLE JOSEPHSON REAL ESTATE
2606 Ave. R
Office — HI 3-3601
Home — HI 3-6944

YOU'LL LIKE this three bedroom brick. Payments $87.00, GI loan. 2207 43rd.

TWO-BEDROOM house, carport, corner lot; washer plumbing, wired for electric dryer and range. HI 3-5647 after 5 p.m.

PRICES REDUCED . . . have several no down payment homes with monthly payments from $35.00 to $45.00 monthly.

RENTAL . . . have nice 2 bedroom Brick at $55.00 monthly.

OUTSIDE CITY LIMITS . . . about 2 miles east . . . nice 2 bedroom, den, 2 baths . . . good water well . . . over 1 acre in all . . . total price $8750.00.

NORTH CENTRAL SNYDER . . . two bedroom . . . nice furniture goes with house . . . total price $5500.00 . . . can finance it all.

WESTRIDGE . . . lovely home . . . 3 bedroom . . . 2 bath, den, fireplace . . . sell equity or might trade on smaller home.

STEVENSON REAL ESTATE
South Side Of Square
Business Phone: HI 3-5612
Home . . . HI 3-4528 or HI 3-6137

2210 43rd., THREE BEDROOM, two baths, carpet, drapes, disposal, patio, fenced. Equity $600.00. Stop-by.

EXCELLENT LOCATION: Nice older home in old west Snyder. Carpeted, three bedrooms, separate dining room, large corner lot. Located 2901 Ave. T. Call HI 3-6451.

Southwest: Very clean 2 bedroom, some carpet covered patio, fenced, can arrange terms to suit you.

No down payment, no closing costs. Just move in and take up payments on this nice 2 bedroom home.

We also have some 3 bedroom homes in all parts of town on very easy terms.

Highland Realty Co.
4006 Ave. S
Office — HI 3-4742
Darlene Fairly 3-3112
H. B. Sietz 3-6100
S. S. Steinberg 3-9477

3782 Avondale
Three bedroom, two bath, brick home with extra room with separate entrance which is ideal for a studio, office, or fourth bedroom; excellent location; F.H.A. appraised for $14,000; payments approximately $96.81. You must see this one!

ADELLE JOSEPHSON REAL ESTATE
HI 3-2601 2606 Ave. R HI 3-6944

FARMS-RANCHES M-6

FARM FOR SALE: 270 acres, 145 in cultivation. See Bunny Vineyard, Hermleigh, Texas.

[illegible] 160 acre Scurry County farm to bring estate. Good improvements. Half mineral rights and leasing privileges to purchaser. Cotton allotment. Call or write

AMERICAN REAL ESTATE
116 North N
Midland, Call MU 3-1139
Odessa, Call PE 2-3014

MISS YOUR PAPER?
Call HI 3-5486
Circulation Dept.
5 To 6:30 Weekdays
6 To 7 Saturday
For Corrected Service

De Gaulle Losing Ground With Politicians In Bonn

BONN, Germany (AP) — French President Charles de Gaulle has lost ground with politicians in Bonn who had been working hard to get West Germany to go along with his policies.

The "Gaullists" are led by Konrad Adenauer, who has pictured the 1963 French-West German treaty as the greatest achievement of his long political career.

Adenauer openly criticized De Gaulle at a Christian Democratic party meeting over the weekend. The former chancellor said the French president had better do something fast to improve relations with his neighbor across the Rhine.

In earlier speeches, Adenauer invariably praised De Gaulle and urged Chancellor Ludwig Erhard to work more closely with him. Erhard belongs to the pro-American "Atlanticists," but he has tried to steer a middle course between his group and Adenauer's.

De Gaulle has handed West German policy a series of setbacks in recent months. Concessions made by the German side in the hope of getting him to consider their interests have not yielded results.

Last year, De Gaulle blocked the creation of the multilateral nuclear fleet, designed to give Germany some share in control over nuclear weapons. It was a bad prestige loss for Erhard, an all-out supporter of the fleet.

Despite this, the chancellor went to Rambouillet Jan. 19-20 to try to reconcile with De Gaulle. The Gaullists urged that this would have a good effect on Erhard's chances in this summer's election, which looks as if it will be close.

The general was beholden to Erhard for concessions on European Common Market grain prices which will benefit French farmers. At the Rambouillet meeting, De Gaulle reportedly agreed to give more support to efforts for German reunification, the No. 1 issue in this country; and to join in a call for a Common Market conference on political unity.

Two weeks later, De Gaulle told a news conference that German reunification as a European problem could be solved only by the Europeans.

This was in line with his desire to lessen U.S. influence in Europe, but it was against the position on which West Germany places all its hopes. That is that the Big Four victors in World War II, most importantly the United States, are responsible for reunification.

West Germany's difficulties with De Gaulle have quieted the once vocal Gaullists. They find it harder to urge the government to follow him. But Adenauer and his hard core show no sign of abandoning the general altogether. He is an alternative to United States leadership, which they criticize as too little interested in Europe. However the Adenauer speech shows that De Gaulle no longer can count on blind support from the German Gaullists.

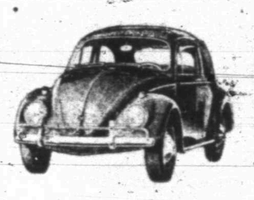

$1691

What's the catch?
There isn't any.

Plunk $1691 into a salesman's hand and he'll plunk you into the seat of a new 1965 Volkswagen Deluxe Sedan. (Give him $30 more, and you'll be plunked into a Volkswagen with matching leatherette upholstery.)

Of course, you'll have to buy license plates and pay local tax. But that is it.

Sound a little too simple? Perhaps. But then the Volkswagen is a simple little car.

AUTHORIZED VW DEALER
Western Car Company
2114 West Third
Big Spring
Phone AM 4-4627

ATTENTION!

No down payment, 3718 Highland. To be carpeted. $65.00 per month.
3204 Hill Ave., three bdrm., carpeted. $73.00 per month.
220 35th. Street. Redecorated. $58.00 per month.
205 33rd. St. Pick your colors. $55.00 per month.
3718 Dalton. Freshly decorated. $65.00 per month.
3822 Ave. V. Pick your colors. $60.00 per month.
212 35th. Pick your colors. $55.00 per month.
3005 40th. St. Pick your colors. $55.00 per month.

No Payment Until May

Call one of these Relators:
Highland Realty .. HI 3-4742
Scott & Browning HI 3-6306
Stevenson Real Estate ..... HI 3-5612
Merle Newton Real Estate ..... HI 3-6928
Forrest Beavers .. HI 3-9472
Adelle Josephson Real Estate .... HI 3-3601

Four Candidates In Race At Hobbs

HOBBS — The annual trustee election of the Hobbs Independent School District will be held Saturday at the school.

Three posts on the board will be filled. Candidates include two incumbents, Jimmy Walker and Andrew Williams, along with James Lay and Anson Martin.

Accused Houston Man Is Released

HOUSTON (AP) — Police released James Robison, 29, after a battered secretary told them he was not the man who beat her.

Dorothy Weir, 21, suffering multiple head cuts and bruises, a broken nose and two broken hands, made the statement to officers from her Galveston hospital bed Wednesday.

Charges of assault to murder and assault with intent to rape were filed Tuesday against Robison after Miss Weir identified his picture as that of a man who kidnaped her and took her to Galveston.

Officers said Robison's wife and neighbors insisted he was at home Monday night, when the attack occurred. They took him to Galveston to confront Miss Weir.

She was abducted in downtown Houston while starting to drive a borrowed car home from her job at Tennessee Gas Transmission Co., and taken to a lonely beach, Miss Weir told police.

She fought off her assailant when he tried to rape her, the young woman related, and stumbled to a beach house after he left.

Neiman-Marcus Heir Sued For Divorce

NEW YORK (AP) — Suit was filed here Wednesday by Mrs. Judith Marcus, 27, for a divorce from Richard Marcus, 27, an heir to the Dallas department store fortune.

Mrs. Marcus, a brunette resident of Manhattan, was represented by lawyer Roy M. Cohn. He refused to discuss the case.

The couple married July 18, 1962. They have been estranged several months.

Marcus is the son of Stanley Marcus, president of Neiman-Marcus specialty stores, and works as buyer for the firm's young juniors department.

THURSDAY TELEVISION

	Abilene Ch. 9, SCAT 4 KRBC	KMID Midland Ch. 2, SCAT 2	KCBD Lubbock Ch. 11, SCAT 6	KPAR Sweetwater Ch. 12, SCAT 3	KWAB Big Spring Ch. 4	KLBK Lubbock Ch. 13, SCAT 8
6	:00 :15 :30 :45				Sunrise Semester	Sunrise Semester
7	:00 Today :15 " :30 " :45 "	Today Show " " "	News Wthr. Today "	Cartoons "	Farm & Ranch News, Wthr. Cartoons "	Farm & Ranch News, Wthr. Cartoons "
8	:00 " :15 " :30 " :45 "	" " " "	" News & Wthr. Today "	Captain Kangaroo "	Captain Kangaroo " "	Captain Kangaroo " "
9	:00 Truth-Consequences :15 " :30 What's This Song :45 "	Truth or Consequences What's This Song "	Kiddie Kartoons " What's This Song "	Mike Wallace News I Love Lucy "	Donna Reed " I Love Lucy "	Donna Reed " I Love Lucy "
10	:00 Concentration :15 " :30 Jeopardy :45 "	Concentration " Jeopardy "	Concentration " Jeopardy "	Andy Of Mayberry The McCoys "	Andy Of Mayberry The McCoys "	Andy Of Mayberry The McCoys "
11	:00 Call My Bluff :15 " :30 I'll Bet :45 "	Call My Bluff " I'll Bet "	Call My Bluff " I'll Bet "	Love Of Life " Search Tomorrow Guiding Light	Love Of Life " Search Tomorrow Guiding Light	Love Of Life Search Tomorrow Guiding Light
12	:00 News & Wthr. :15 Cartoons :30 Bingo :45 "	Divorce Court " " "	News-Mkt. Wthr. Com Coseup Lets Make a Deal "	News & Wthr Dateline Abl. As The World Turns	News & Wthr. Cartoons As The World Turns	News & Wthr. Names In News As The World Turns
1	:00 Moment Of Truth :15 " :30 The Doctors :45 "	Bingo " The Doctors "	Moment of Truth " The Doctors -- "	Password " Houseparty "	Password " Houseparty "	Password " Houseparty "
2	:00 Ahother World :15 " :30 You Don't Say :45 "	Another World " You Don't Say "	Another World " You Don't Say "	To Tell the Truth " Edge Of Night "	Flame In The Wind Edge Of Night "	Flame In The Wind Edge Of Night "
3	:00 The Match Game :15 " :30 General Hospital :45 "	The Match Game " Let's Make A Deal "	The Match Game " Price Is Right "	Secret Storm " Jack Benny "	Secret Storm " General Hospital "	Secret Storm " General Hospital "
4	:00 The Price :15 Is Right :30 Father :45 Knows Best	Komic Karnival " " "	Father Knows Best Lone Ranger "	Trailmaster " " "	Trailmaster " " "	Trailmaster " " "
5	:00 Huckleberry Hound :15 " :30 Huntley-Brinkley :45 "	Huck Hound " Huntley-Brinkley "	Huck Hound " Huntley-Brinkley "	Bullwinkle " Evening News "	Gandy Time " Evening News "	Amos 'N' Andy " Evening News "
6	:00 Local News, Wthr. :15 Sports, News :30 Daniel Boone :45 "	News & Mkt. Wt Hot & Wthr. Daniel Boone "	Wthr., Local & National News Daniel Boone "	Weather Local News Munsters "	Weather Bruce Frazier Munsters "	Weather Local News Munsters "
7	:00 " :15 " :30 Dr. Kildare :45 "	" " Dr. Kildare "	" " Dr. Kildare "	Perry Mason " " "	Perry Mason " " "	Perry Mason " " "
8	:00 " :15 " :30 Hazel :45 "	" " Hazel "	" " Hazel "	Bewitched " Peyton Place—1 "	Bewitched " Peyton Place—2 "	Bewitched " Peyton Place—3 "
9	:00 Krash Theatre :15 " :30 " :45 "	Suspense Theatre " " "	Krash Theatre " " "	The Defenders " " "	Combat " " "	Combat " " "
10	:00 News & Wthr. :15 National News :30 Tonight Show :45 "	Sports, Jack E. T. Fodder, Wthr. Tonight Show "	News, Weather Sports Tonight Show "	News & Wthr The Reporter " "	News & Weather Late Show "	News & Weather Late Show "
11	:00 " :15 " :30 " :45 "	" " " "	" " " "	Peter Gunn " " "	" " " "	" " " "

THIS WEEK!
STEUBENVILLE'S FAIRLANE
COFFEE CUP
70¢ VALUE
Only... 9¢
WITH EACH $5.00 PURCHASE

FREE! 50 S & H GREEN STAMPS

When You Purchase Sections II - X of Webster Dictionary or Sections II-VIII of the World Book of Science, For Only 99c Each, With Cupons!

Health and Beauty Aids

DEODORANT

Right Guard
Reg. 1.49 Retail, Tax 10c
Family Size 99c

HAND LOTION

Jergen's, Reg. 59c Retail
Tax 5c 49c

BEVERAGE GLASS

Libby Aqua Or Golden Design
Reg. 25c Retail, 12 Oz. Sizt ..... 5 for 1.00

LAWN AND GARDEN SUPPLIES

VERTAGREEN

Armour's With Worm Killer
80 Lb. Bag 3.69

PEAT MOSS Michigan 50 Lb. Bag 79c

Detergent Bonne Heavy Duty, 10c Off Label, Giant Box 59c

Coconut Baker's Angel Flake 7 Oz. Pkg. 38c

Hunt's, 8 Oz. Can
Tomato Sauce ..... 6 for 59c

Dog Food Pard No. 1 Can ..... 2 for 33c

TASTE-TEMPTING PRODUCE ALWAYS AT PIGGLY WIGGLY!

Lettuce

Fresh, Firm, Crisp Large Heads .... 2 FOR 25¢

ASPARAGUS Calif., Fresh Green And Tender, Lb. 29c

APPLES

Washington, Extra Fancy Lb. ..... 15¢

PEACHES Pacific Gold Yellow Cling No. 2½ Can ..... 19¢

EGGS Grade A Medium Dozen ..... 35¢

TUNA Lucky Strike Chunk Style No. ½ Can ..... 25¢

These Values Are Good April 1-3, 1965, In Snyder, Texas. We Reserve The Right To Limit Quantities.

BABY FOOD Gerber's Strained 4½ Oz. Jar ..... 3 FOR 29¢

FRUIT COCKTAIL Marshall, In Syrup, No. 303 Can ..... 15¢

TOMATO JUICE Texsun 46 Oz. Can ..... 25¢

FROZEN FOODS

DINNERS

Banquet, Beef, Chicken, Turkey 11 Oz. Pkg. ..... 3 for $1

Welch's, 12 Oz. Can
Grape Juice 2 for 75c

Pacer Sliced, 10 Oz. Pkg.
Strawberries 2 for 39c

LOWEST PRICES! always at PIGGLY WIGGLY!

"TURN YOUR MEAL INTO A FEAST! ALWAYS SERVE PIGGLY WIGGLY MEATS!"

S&H GREEN STAMPS

Pork Chops

Rodeo, Lean Northern Pork, First Cut Chops Lb. ..... 49¢

Center Cut Rib Chops, Lb. 59c

Smoked Picnics

Rodeo's Whole Lb. ..... 25¢

Ground Beef

100% All Beef, Dated To Assure Freshness ..... 3 LBS $1

Armour Star, Aged, Heavy Beef, Boneless
Sirloin Tip Steak Lb. 98c

Armour Star, Aged, Heavy Beef, Valu-Trimmed
SHORT RIBS Lb. 19c

Sliced Bologna 3 Lb. Pkg. $1

Clary's, U.S.D.A. Grade A, 8 to 12 Lb. Avg.
HEN TURKEYS Lb. 43c

Butcher Boy, Thick or Thin
Sliced Bacon 2 Lb. Pkg. 97c

Blue Marrow Thrif-T
BEEF STEAKS 10 Oz. Pkg. 79c

ICE CREAM

Gandy's Asst. Flavors ½ Gal. Round Ctn. 59¢

COCA-COLA

12 Bottle Carton Plus Deposit ..... 63¢

CRACKERS

Wertz Salted 1 Lb. Box ..... 19¢

Lowest Prices ... Greatest Variety ... always at ...
Piggly Wiggly

SCOUT TROOP ORGANIZED—A Boy Scout Troop was organized recently at the First Baptist Church. First to register were, from left, John Phillips, scout; Dr. A. B. Lightfoot, institutional representative; B. J. Hart, assistant scoutmaster, and Sammy Tuggle, scout. Meetings of Troop 38 will be held each Tuesday night at 7 o'clock in the fellowship hall of the church.

Oppose Pay Hike For City Employe

AUSTIN (AP)—City officials said Wednesday a bill to raise the experience pay of police and firemen would add millions of dollars to municipal budgets.

They testified against a bill to boost longevity pay from $2 to $10 a month for every year of service and set a state minimum salary of $250 a month in all cities of 10,000 or more.

Several firemen and policemen spoke for the bill by Rep. Willis Whatley of Houston.

Chief Melvin James of the San Angelo Police Department said he has lost seven officers from a 77-man force in the past 12 months because of low salaries.

"I feel a lot of tax money would be saved . . . if employes, instead of for them to go to some other employment after four or five years," James said.

State-imposed minimum salary levels for police and firemen now range from $165 a month in cities between 10,000 and 40,000 to $220 in cities over 175,000.

Midland Mayor Hank Avery, president of the Texas Municipal League, said every city affected by the bill already is paying more than the state minimum and the bill would add to the financial problems of already hard pressed cities.

The bill went to a House Municipal and Private Corporation Subcommittee.

Court To Place Limit On Nudity

By DIAL TORGERSON

LOS ANGELES (AP) — "I'm a stripper," said the barmaid. "Except I make more money here. No traveling around. I get to stay in one place."

Irene Ziemer, 23, cast an apprehensive glance around the little beer-and-wine bar, expecting to be arrested any minute.

Three days later she was and a hot legal issue has developed in Southern California.

Irene works in a topless bathing suit. Only what stripteasers call pasties kept her bosom from being completely bare.

Peter Tripp, owner of the bar in Torrance, decided to make a test case when the city passed a law against his scantily clad waitresses.

Torrance police obliged. Tripp, his wife and two waitresses were arrested — giving the courts the spicy legal issue: How much nudity is legal?

In 12 Southern California communities innkeepers thought it worth risking jail to find out.

In nine, however, enforcement of one or more laws succeeded in forcing nudity, as it were, back under cover.

It started two years ago when the restaurants catering to businessmen decided to hold noontime fashion shows. They hired pretty girls to model bikinis, shorty nightgowns and lingerie, and discovered a formula: The more girls showed, the more customers showed.

Then came the topless suit fashion shows.

While emergency city ordinances, arrests, threatened arrests, injunctions, trials and appeals confused the legal situation, a few bar owners followed the nudity formula one step further with topless waitresses.

And that's how Irene Ziemer, 34-23-34, ended up at the Torrance Police Station.

Like her co-defendants, she pleaded innocent at her arraignment, and asked for a jury trial. It is set for April 13.

Most of the small independent cities where topless shows or waitresses appeared passed local ordinances against them. At issue is the knotty legal problem called pre-emption. Can cities control nudity, or is it a state matter?

If high courts feel nudity is to be prosecuted only under the state law, arresting officers will have to produce members of the public whose decency was outraged by seeing bare-breasted women. Easily outraged people don't frequent such places, attorneys contend.

Virtually the world's entire crop of jumping beans comes from the town of Alamos in the Mexican state of Sonora.

Snow, Rain Adding To Flood Threat

By The Associated Press

Snow and snow mixed with rain fell on snow-covered areas in the northern Midwest today, increasing dangers of flooding in some areas.

Soaking rains continued during the night along the Southern California coast but tapered off in northern and central California and in northern Washington. The precipitation in Southern California was the heaviest of the winter season which was one of its driest in history.

Light showers continued in scattered sections in the Southeast but dry weather was reported in most other parts of the nation.

Up to three inches of snow fell in Park Falls, Wis., Marquette, Mich., and at Duluth, Minn. Similar amounts were indicated in other parts of the northern Great Lakes region. Snow measured three feet at Duluth.

Fairly cool weather prevailed in northern areas in the eastern half of the nation with lowest temperatures reported in northern New York.

Snowy owls feed principally on lemmings, small arctic rodents whose population fluctuates from tremendous numbers to relatively few.

Pipe tobacco in a filter cigarette?

I like it!

This filter cigarette is packed with America's best-tasting *pipe* tobacco—famous Half and Half. Get pleasing aroma, great new taste. Try a pack today.

Product of The American Tobacco Company ©A.T.Co.

Insect Infestations Mar Or Destroy Ornamental Plants

The potential beauty of an ornamental plant may be marred and, in some instances, the plant may be killed by insect infestations, County Agent Billy Roach has reminded. Practically every ornamental plant and shade tree grown in Texas is subject to attack by one or more insect pests during the growing season. Preventive measures can greatly reduce the amount of insect damage. Such measures also contribute to the beautification of home grounds and gardens, and to community improvement.

In most cases, it is not necessary to be able to identify every insect or pest attacking plants around the home. The main points to know are how the insect is causing damage and the part of the plant it is feeding on. The majority of ornamental pests can be classified according to their type of mouthparts — sucking or chewing — and the resultant damage to the plant. However, the type of mouthparts of a few insects is not indicative of the type of damage inflicted. These pests include gall - forming insects, tree borers, and the leafminers.

The mouthparts of sucking insects are arranged so that a hollow beak can be inserted into the tissue and the plant juices withdrawn. This, of course, weakens the plant, and death may result if infestations are sufficiently heavy.

Chewing insects consume foliage by their feeding activity, thus reducing the food manufacturing areas of the plant and causing a loss of natural beauty. Some insects habitually girdle or sever the plant near the soil surface which results in loss of the entire plant.

In controlling several insect pests on ornamental plants, combination sprays or dusts, or a specific insecticide may be used. Combination sprays or dusts are not named as such by the manufacturers. These mixtures are sold under various trade names and all brands contain a mixture of two or more insecticides. A fungicide also may be included in the mixture. These chemicals are packaged in small containers designed for home use and directions for applying the insecticide can be found on the label. There are several brands of combination sprays and dusts on the market and anyone of these combinations will give satisfactory control of a large variety of sucking and chewing insects.

One certain insecticide will do the job as well as two or three mixed together. If some insect is attacking flowers, trees or shrubs and feeding on the foliage, the combination insecticides will generally give good results. It is best to use these mixtures if you are not sure just what insect is involved. In general, sprays will give better control of ornamental pests than dusts.

Don't expect the recommendations given in L-199, Texas Guide for Controlling Insects on Ornamental Plants to work 100 percent in every case. For example, if certain plants are infested with a heavy infestation of scales or spider mites, it will generally require two or more thorough spray applications applied at 7 to 10 day intervals to obtain satisfactory control. In many instances the home owner may not follow directions and will be disappointed in the control obtained. Improper spray equipment could be a limiting factor.

Five basic principles for successful ornamental pest control are:

1. Good equipment for applying the insecticide.
2. Selection of the proper insecticide.
3. Application of the insecticide in the proper manner.
4. Starting control measures before serious damage occurs.
5. Repeat applications at intervals of 7 to 10 days in cases where this pest spider mites.

Swarming Collegians Begin Search For Sun And Surf

By CHARLES L. WEST
Associated Press Writer

They started swarming to the beaches at Daytona and Fort Lauderdale the third week in March — vacationing collegians temporarily released from their books and pleasure-bent for sun and surf.

It was the annual spring pilgrimage from the campus which was expected to reach its peak Easter week.

This year there also was another growing exodus, a segment of the student population passing up the holiday fun for civil rights causes.

And "some actually plan to go home for the holidays," said a spokesman at Washington and Lee University.

The first 10,000 pilgrims to the Florida beaches came from the Carolinas, Georgia, Alabama, Tennessee and Kentucky. Many more thousands were expected.

"They'll be back with their suntans and I'll be very envious of them," said Ohio State Dean John Bonner.

Generally, the campuses of the South and East and Midwest pour out students toward Florida, Bermuda and Nassau; the West sends water skiers to the spring runoff on the Pecos River at Carlsbad, N.M., and surfers to Mazatlan and Guaymas in Mexico and to Los Angeles.

One group of University of Utah students took a fling at Las Vegas' gambling tables.

The word among the fraternity brothers at the University of Missouri was that West Palm Beach would be the Florida spot this season. At the University of Virginia the "in" sites were Bermuda and Nassau.

For Duke men the message was Nassau and at least three fraternities chartered boats to take several hundred students there.

The popular Daytona and Fort Lauderdale spots prepared for the usual thousands. The Daytona Beach City Council appropriated $50,000 for entertainment — and to hire reserve policemen to handle an anticipated 80,000-100,000 youthful visitors.

Not rivaling the pleasure seekers in number was the movement of students to join in civil rights projects.

These included Notre Dame undergraduates preparing to help rebuild a bombed Negro church in Mississippi and make a study of Chicago's slum far a tutoring program. There were Boston University students planning to demonstrate in Washington or participate in a sit-in [illegible] N.C.

Some Methodist students at Indiana University prepared to travel to Mississippi and two dozen from the University of Kansas planned to join in civil rights projects in Jonesboro and Bogalusa, La.

HOSPITAL NOTES

COGDELL HOSPITAL

(It is requested that visiting be done only during visiting hours of 2 to 4 p.m. and 7 to 8:30 p.m.)

ADMISSIONS: Doyle Eades, 1205 Twenty - first; Margie Sue Davis, 3111 Avenue C; Elbert Hill, 603 Twenty - fourth; Jesse Roberson, Hermleigh; Art Disheroon, 212 Thirty - third.

DISMISSALS: T. L. Nipp; Mrs. A. W. Thornhill and baby boy; Pedro Silva; Beatrice Pesina; Max West; Kenneth Johnson; Mrs. Ynes Villa and baby girl.

Kiwanis Hears Talk On Boys' Club Work

A talk about the work of the Boys Clubs of America, and the activities of the Scurry County Boys' Club in particular, was given at the meeting of the Kiwanis Club Wednesday. The talk was given by Jay Thompson, a director of the Boys Club. Thompson told of the influence of the Boys Club and their work in shaping the lives and characters of the youth of America.

Paul Garrison was introduced as a guest, as was Bob Bonnelley from the Sweetwater Kiwani. Club.

Luncheon music was furnished by the club sweetheart, Nancy Meador.

Fort Hood Soldiers Killed In Collision

BELTON, Tex. (AP)—A head-on collision of two cars killed three Ft. Hood soldiers and injured a fourth 7 miles west of here Wednesday.

Larry Koestler, Bennie Maycock and Harold Thibodeaux died in the crash. William Hardy suffered serious injuries.

The accident happened on a curve at the top of a hill on four lane Texas 190.

Highway patrolmen quoted witnesses as saying one of the cars passed a school bus shortly before the collision.

Macao, the city Portuguese port on the south China coast, is the oldest inhabited European settlement in the Far East. It was founded about 1557.

IMMEDIATE DELIVERY ON No 1. HOTLINE: MUSTANG!

1965 MUSTANG HARDTOP

The big wait for the hottest-selling car in America is over. We Texas Ford Dealers have Mustangs—new 200-cu. in. Sixes and V-8's in stock now. Take delivery today. Go hotline!

$2395*

*F.O.B. DETROIT. Mfrs. suggested price. Manufacturer's suggested retail price for Mustang Hardtop. Destination charges, state and local taxes and fees, if any, not included. Options such as whitewalls are extra cost. See your Ford Dealer for his selling price.

SEE YOUR TEXAS FORD DEALER

WILSON MOTORS

Lubbock Phone PO 3-6351