THE SCURRY COUNTY TIMES

VOL. 71, No. 15 — SNYDER, TEXAS, FRIDAY, APRIL 15, 1955 — EIGHT PAGES

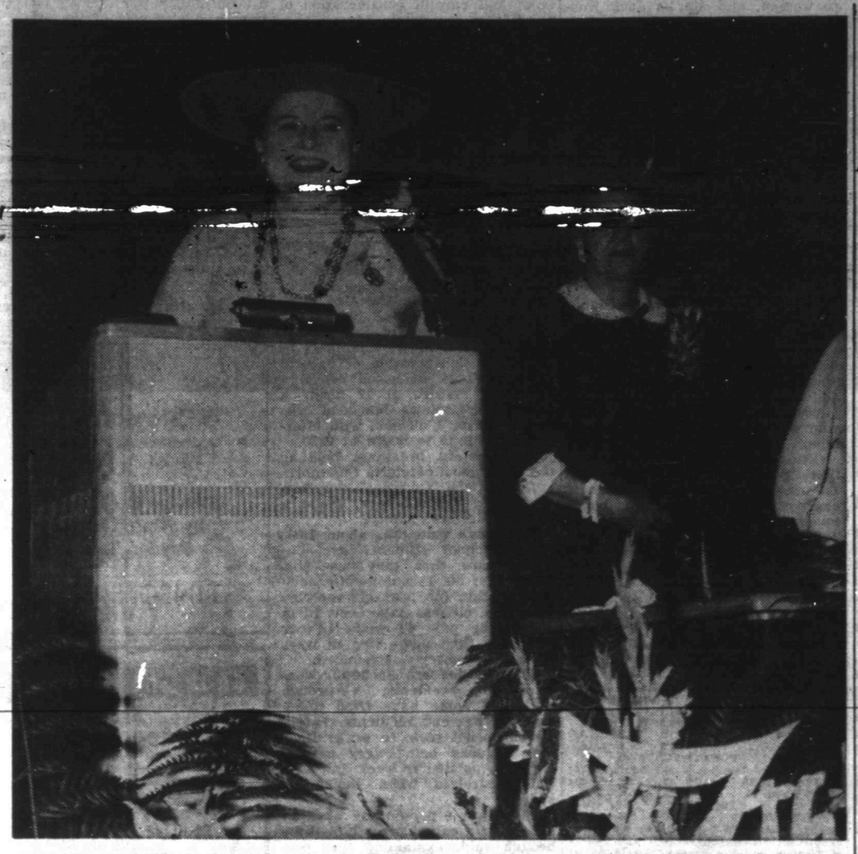

STATE PRESIDENT SPEAKS—Mrs. L. E. Dudley of Abilene, state president of federated women's clubs, was a featured speaker at this morning's opening session of the seventh district convention. At the right is Mrs. H. P. Mundy, district president. (Lee Watson photograph)

400 Attend Opening Session Of Convention This Morning

An estimated 400 women from federated clubs in district 7 attended opening sessions of the district convention this morning in Snyder High School auditorium.

Registration opened at 8 o'clock, and was still moving briskly by mid-morning. A breakfast for all delegates and visitors in the school cafeteria began activities for many of the women, while Mrs. James A. Allen was hostess for a smaller past president's breakfast downtown. Also open to the conventioners at the school are the art and antique exhibits in the auditorium foyer and a classroom.

The formal opening of the convention was at 9:30, with Mrs. H. P. Mundy, district president, presiding. The Rev. G. M. Cole, pastor of the First Baptist Church, gave the invocation. A welcome to Snyder was given by Mayor Malven K. Stevenson, and Mrs. P. W. Cloud extended greetings from Snyder's federated clubs. Mrs. Houston Pearson of Lubbock gave the response. A pledge of allegiance to the flag was led by Mrs. G. C. Green of Earth and Mrs. John Casebier of Snyder led the singing of "America the Beautiful."

Following other routine business Mrs. L. E. Dudley state president, was introduced to the audience by Mrs. J. W. Walker of Plainview. Mrs. Dudley outlined a life on the "Highway to Happiness," citing as vital signposts these four faiths: faith in God, faith in ourselves, faith in our fellow man, and faith in our freedom.

It is through service that the individual must hope to achieve his ideal of happiness, Mrs. Dudley said. In the community, there are opportunities for service in the home, in the school, in the church, in government, and in industry. Beginning with the home, she pointed out that there are found America's children, its greatest asset. We cannot afford to waste these children, she said, and it is the responsibility of all parents to strive to instill in the children the highest principles and hopes.

Studies in recent months have presented new facts on increasing juvenile crime, she continued, and many of the juvenile offenders come from "good" homes. A principle cause of worry to young people, as determined from a survey made with several thousand youngsters, is the relationship between their parents, Mrs. Dudley stated, and thus the attitudes and conduct of the parents show themselves to be great factors in the lives of their children.

Club women, leaders in their communities, should take active interest in the schools, Mrs. Dudley said. Schools not only teach children to do certain things. They teach them to try, she said, and this striving for achievement is very vital. She also urged club women to back plans for expanding driver education courses in Texas schools.

Of churches, Mrs. Dudley quoted a visitor to America who said that this nation is great because it is good. Here he found religion in action, he said. If this goodness ceased, then America's greatness

See CONVENTION, Page 2

* * *

Ceremony Depicts Convention Theme

A ceremony of candle lighting symbolized the convention theme of "Light the Way" as federated club women from the seventh district gathered for the American Home dinner last night.

The dinner, held in the high school cafeteria, was attended by about 220 persons. Dr. J. Chess Lovern, pastor of the Lubbock First Methodist Church, was guest speaker. The invocation was given by the Rev. J. Lennol Hester, pastor of the Snyder First Methodist Church.

Mrs. H. P. Mundy of Shamrock, president of the district, presided officially and made a brief welcome to club women attending the convention. Mrs. F. G. Sears Snyder, general convention chairman, extended greetings from local clubs. Guests and members of the executive board were introduced by Mrs. A. T. Cocanougher of Lubbock, second vice president of the district.

Mrs. Wayne Boren directed a period of reminiscence. She recalled that Snyder was host to the seventh district for the first time in 1929, 26 years ago. She asked visiting club women who attended that meeting to stand for recognition, and then that local club women who had attended stand. Five visiting women stood, and about 20 Snyder women. Mrs. Boren also called attention to the table decorations, blocks of styrofoam which held miniature houses to represent American homes, set amid scale-sized trees. In 1929, when Mrs. F. T. Collins of Amarillo was district president, the trees were featured at the president's dinner because Mrs. Collins had stressed so often the need of planting trees. As a sentimental gesture, the same theme was used last night with the homes added in keeping with the dinner's home theme. Dinner music representing the four seasons which affect the trees was played by Mrs. E. L. Kubala.

Mrs. Robert R. Lindsey of Borger, state chairman of the American Home Department, presided at that department's emphasis, "Home Lights the Way." Mrs. Ralph Randel of Panhandle, who was to have directed this project, was unable to attend but sent greetings by Mrs. Lindsey.

Mrs. Lindsey lighted a single taper as she addressed the audience, then began a ceremony of lighting a candle on the speakers table for the committees within the department. The first candle was for Mrs. F. C. Whistler of Levelland, who stressed character education and family relationship. Nothing should be allowed to interfere with the family life in the American home, Mrs. Whistler said. It is important that the family do all things together to keep and build the home.

As the second candle was lighted for Mrs. Wesley Hardesty of Friona, she emphasized religion in the home. Club women should plan their work to promote the importance of religion, she said, calling religion the moral foundation of the home. Mrs. T. L. Dunlap of Littlefield pointed out how home crafts teach the magic of making

See CEREMONY, Page 2

MAKE RETURN VISIT—The two women above, Mrs. C. P. Gary, left, and Mrs. Erwin Whitmore, both of Colorado City, are attending their second Federated Women's Club convention to be held in Snyder. Their first such trip here was made 26 years ago when the convention was held here in 1929. (Lee Watson photograph)

Soviets Ask Swift Conclusion Of Austrian Independence Pact

* * *

Prospects Of Big Four Meet Brightening

WASHINGTON (AP)—Russia's evident about - face on independence for Austria fanned prospects of a new Big Four meeting higher today than at any time since the last one deadlocked on that issue 14 months ago.

Word from Moscow early today was that Russia has accepted a proposed Austrian treaty which Britain, France and the United States already have agreed to. That would mean the end of 10 years of Red stalling and of the four-power occupation.

It would mean also that the Russians will have met a key prerequisite to a Big Four meeting laid down by President Eisenhower: That Moscow give some evidence of good faith which would promise that a Big Four session might be fruitful. He has mentioned an Austrian treaty in that connection.

Another key requirement, integration of West German military power with the Western European Union, already is in a fair way toward realization. Denmark and the Netherlands, the only countries yet to act, are expected to do so by month's end or soon after.

This would clear the way for a meeting of the North Atlantic Treaty Organization ministerial council, tentatively set for May 9. Chief business of that session will be welcoming West Germany as the 15th NATO member. Overshadowing this perfunctory affair is the ready-made opportunity for a meeting of the Big Three foreign ministers.

Aides of Secretary of State Dulles, British Foreign Secretary Harold MacMillan and French Foreign Minister Antoine Pinay have been meeting for weeks to settle details. A French spokesman said at Paris yesterday this group has agreed on methods to be used in preparing for a foreign ministers' meeting with Russia.

The Soviet Foreign Minister V. M. Molotov, conducted the three days of talks just ended at Moscow with an Austrian announcement that Russia is willing to end the occupation. Molotov is expected to be on hand at San Francisco in June at a ceremonial marking the 10th anniversary of the U.N. Also expected there are Dulles, MacMillan and Pinay, so again the stage is set for exploratory talks.

Dulles has ruled out any full dress East-West meeting then. But at the same news conference last week, Dulles would not entirely discount hope of reaching an East-West settlement.

The last Big Four foreign ministers' meeting at Berlin in February 1954 broke up in disagreement when Molotov suddenly injected a new issue into negotiations for an Austrian treaty.

Vaccine Plan To Be Studied

WASHINGTON (AP)—The fairest possible method of distributing supplies of Salk polio vaccine will be sought at a government-sponsored meeting of doctors, health officials and manufacturers here April 22.

Announcing this last night, Secretary of Welfare Hobby said:

"The objective . . . will be to carry out the President's directive to explore every possible means for assuring equal opportunity for immunization for all those who wish it as quickly as possible."

Mrs. Hobby said that among those being invited at representatives of the American Medical Assn. and other medical groups, the Assn. of State and Territorial Foundation for Infantile Paralysis and the pharmaceutical industry.

The conference also will consider ways to keep the public informed about supplies and distribution and the problem of cooperation among groups concerned.

Available supplies of the paralysis preventive will probably go further than was estimated originally because of a change in the prescribed method of treatment.

The National Foundation for Infantile Paralysis endorsed yesterday the method recommended by Dr. Jonas E. Salk, discoverer of the vaccine. Previous tests have involved three injections over a period of a few weeks.

The new method calls for two shots, two to four weeks apart, with a third to be administered seven months later as a "booster."

High Here 89 Degrees

Temperatures reached a high of 89 yesterday, the highest so far this season.

Low last night was 51, and reading at 7:30 o'clock this morning was 55, according to David Strayhorn, weather observer.

WEATHER

NORTH CENTRAL TEXAS: Generally fair and slightly warmer this afternoon and tonight. Sunday, partly cloudy and warm.

WEST TEXAS: Generally fair and mild this afternoon and tonight. Saturday, partly cloudy, turning cooler in the afternoon.

EXCELLENT DELIVERY—Speaker Sam Rayburn looks to be as expert at handling produce as delivering an address on the floor of the house. And even in the rain, he poses smiling at the capitol with a sack of onions from his state of Texas. Members of Congress got 20,000 pounds of them, compliments of the Texas delegation. The speaker is said to be fond of them, especially the famous "Rayburn nightcap"—a slice of Texas onion between two slices of buttered bread.

Corsi, McLeod Both Called Up By Panel

By JOHN CHADWICK

WASHINGTON (AP)—A Senate judiciary subcommittee summoned R. W. Scott McLeod and Edward Corsi to air under oath today their clashing views over the working of the refugee immigration program.

McLeod, State Department security chief who administers the program, was scheduled as the first witness, to be followed by Corsi, ousted last weekend as a department adviser on refugee problems.

Corsi's dismissal by Secretary of State Dulles, after he served 90 days, has stirred a welter of charges and counter-charges and dramatized complaints by some members of Congress that too few refugees have been admitted under the emergency immigration measure enacted in 1953.

The subcommittee called public hearings after taking testimony from McLeod and Corsi behind closed doors, and Chairman Langer (R-ND) said, "We are going to go into every phase of the administration of the act."

Langer said Dulles will be invited to appear before the hearings are concluded — "very likely next week." He also said "I don't see how we can avoid having one witness at least from the White House."

While this prospective witness was not officially named, he was reported to be Max Rabb, an adviser to President Eisenhower on problems of minority groups.

Corsi, a prominent New York Republican who was a state official under former Gov. Thomas E. Dewey, told newsmen that Rabb "was very anxious to have me help with the refugee relief program."

Dulles and McLeod have defended the administration of the program, but Corsi, after his ouster, called it "a scandalous failure" and said only about 1,000 refugees have been admitted to this country so far.

The Refugee Relief Act was passed by Congress in August 1953, primarily to help provide a haven in this country for victims of Soviet oppression. Eisenhower urged its adoption as a cold war weapon against the Communists.

It authorizes the admission of 214,000 refugees, orphans and other aliens to the United States over and above the 154,657 quota immigrants who may enter this country annually under the McCarran-Walter Act, the nation's immigration law.

Most of the congressional complaints about the administration of the program have come from members who objected that both the McCarran-Walter Act of 1952 and the Refugee Act were too restrictive.

Vaccine On 'Gray Market'

HOUSTON (AP) — The Houston Chronicle reported today a "gray market" in Salk antipolio vaccine had popped up in Houston.

The newspaper said a number of physicians reported patients have called them to say they have the vaccine and want to be inoculated. In every case the patient reportedly bought the vaccine without a prescription.

Without exception in the reported cases, the physician has refused to administer the vaccine, pointing out it is considered unethical to administer the vaccine without a prescription.

"An ethical doctor won't inoculate a patient with the vaccine unless it is obtained through prescriptions," one doctor said. "It means that the precious vaccine will be wasted."

It was not learned where the patients obtained the drug. The requirements of licensing stipulates that it can be sold only with a prescription.

Truman Still Favors Adlai

WASHINGTON (AP)—Former President Truman came back to Washington today, talking confidently of a Democratic victory in next year's presidential election. He said he favors Adlai Stevenson as the party's nominee.

Democratic bigwigs are gathered here for a weekend meeting of the party's national committee, but Truman's primary engagement is to speak at a dinner tomorrow night honoring House Speaker Sam Rayburn.

Although Truman told reporters the Democrats would win the 1956 election, he replied "no comment" when asked whether he believed they could if President Eisenhower is a candidate for re-election.

Troop Withdrawal Urged By Dec. 31

By STANLEY JOHNSON

MOSCOW (AP)—The Soviet government called today for the speedy conclusion of an Austrian independence treaty and withdrawal of all occupation troops not later than next Dec. 31.

A joint Soviet-Austrian communique issued this afternoon said Austrian Chancellor Julius Raab had assured Soviet Foreign Minister V. M. Molotov that Austria will not join any military alliances or permit the establishment of any foreign military bases in its territory.

The Soviet government also pledged: (1) to settle its reparations bill against Austria for the equivalent of 150 million dollars in Austrian goods; (2) to return to Austria all former German property in the Soviet zone including the Danube Shipping Co., and (3) to return the Austrian oil fields and refineries which the Russians have been operating during their 10-year occupation.

The joint communique summed up the results of negotiations between Molotov, Raab and their aides which began here Tuesday. It was issued two hours after the Austrian government chief, Deputy Chancellor Adolf Schaerf and their party left in a Soviet military plane for Vienna.

RAAB HAPPY

"We leave here happy people," said Raab as he boarded the plane.

The Russian-Austrian agreement now must be approved by the three western occupation powers — the United States, Britain and France—before it can be incorporated in the independence treaty and the treaty can be signed. It was expected a big four meeting would be called soon to do this.

Deputy Chancellor Schaerf indicated earlier today that western agreement to the new treaty provisions was almost certain. The Austrian delegation has been keeping the Western Allies abreast of the developments in Moscow. State Department officials in Washington said yesterday Russia's reported attitude was "encouraging."

The communique which also was issued in Vienna said Russia and Austria also had agreed to start negotiations in the near future aimed at normalization of trade between the two countries.

It added that the Presidium of the Supreme Soviet—the executive committee which acts for the Soviet Parliament when it is not in session—had taken a favorable view of Raab's request for the return of Austrian prisoners of war still held in the Soviet Union.

MERGER BANNED

Schaerf earlier today told newsmen that Russia had made her agreement to Austrian independence conditional on a guarantee by the four occupying powers that Austria and Germany never would merge again—as they had under Hitler in 1938. The joint communique made no mention of this point however.

"After the withdrawal of Soviet occupation troops in Austria no war prisoners or interned civilian persons of Austrian citizenship will remain on the territory of the Soviet Union" the communique declared.

In return for the Danube Shipping Co. property the Austrians agreed to pay "a sum yet to be named." In exchange for the oil properties the Austrians said they would deliver the Russians "crude oil in an amount to be agreed on between the two states."

The communique said the Soviet Union had taken into consideration the U.S.-British-French declaration of April 5 that the Western Allies were striving for the earliest conclusion of an Austrian treaty.

"The Soviet Union and Austria express the hope that at the present time there are favorable opportunities for conclusion of a treaty by means of appropriate agreement among the four powers and Austria," the communique said.

Court Studies Problem Of Desegregation

WASHINGTON (AP)—The Supreme Court's nine justices today begin pondering the complexities of putting into precise words orders to wipe out segregation of whites and Negroes in public schools.

Four days of conflicting arguments over what the court should do ended yesterday without any indication that the justices had settled on what they should say in the court's decrees.

"The naked question," as Justice Black phrased it, was settled last May 17. On that day the court struck down its 1896 "separate but equal doctrine," and said segregation in the schools is unconstitutional.

But the court, saying the "the formulation of decree on these cases presents problems of considerable complexity," called for legal arguments on how and when to put the historic decision into effect.

Important questions, as well as legal technicalities, still must be decided. Presumably the answers will be forthcoming before the court recesses for the summer in June.

One of the toughest is whether the court itself should fix a cut-off date for ending segregation. Three different viewpoints were presented in the arguments.

The Eisenhower administration, represented by U.S. Solicitor General Simon E. Sobeloff, argued against a firm deadline, saying the matter should be left largely to U.S. District Courts. But Sobeloff urged the Supreme Court "to suggest motion, to encourage motion" with a view toward ending segregation as soon as feasible. His argument added up to: Avoid a fixed, inflexible deadline; avoid also interminable delay.

Sheppard Asks For New Trial

CLEVELAND (AP)—Attorneys for osteopath Samuel H. Sheppard, convicted of second degree murder in the bludgeoning of his wife filed a motion today for a new trial on the basis of "newly discovered evidence."

Common Pleas Judge Edward Blythin who sentenced Sheppard to life imprisonment tentatively set April 27 for a hearing on the motion.

Sheppard's chief defense attorney, William J. Corrigan, said the new evidence had been uncovered by Dr. Paul L. Kirk, criminologist from the University of California at Berkeley. Corrigan refused to disclose the nature of the evidence. Previously he had said that Dr. Kirk found the killer of Marilyn Sheppard was left-handed, not right-handed like Sheppard.

Sheppard was convicted last Dec. 21.

Sheppard's wife was found dead in her bed last July 4, her head broken by repeated blows. Sheppard said she had been killed by a bushy-haired intruder who knocked the osteopath unconscious in a struggle.

'Sympathy' Pickets Halt Steel Production In Alabama Plant

ATLANTA (AP)—Operations were halted by picketing today in U.S. Steel's giant Fairfield, Ala., plant while a general strike in Birmingham loomed in sympathy with striking telephone and railway workers.

Suddenly appearing pickets surrounded the Fairfield plant of Big Steel's Tennessee Coal & Iron Division plant at Fairfield last night. The largest steel mill in the South, it employes about 20,000.

R. E. Farr, United Steelworkers (CIO) district director, in midmorning reported the plant closed. A company official said a survey was under way to determine to what extent operations had been effected elsewhere.

Farr predicted all businesses and industries in the booming Birmingham area would feel the effects of the strike. He described the demonstration as "spontaneous among the rank and file" and said he had spent a week vainly trying to head it off.

The plant at Fairfield, a Birmingham suburb, normally operates three blast furnaces, 12 open hearth furnaces and various finishing plants. Steel ingot capacity is 2,300,000 a year.

The possibility of a general strike in Birmingham came only a few hours after Gov. Lawrence Wetherby of Kentucky scheduled an unprecedented meeting of Southern governors for Tuesday.

Wetherby called the session as chairman of the Southern Governors Conference "for the purpose of discussing a plan of action for the governors as a group to take to bring about a settlement of these controversies." It will be held in the office of Gov. Frank Clement at Nashville, Tenn.

At Miami, Fla., Mayor Abe Aronovitz sent telegrams to mayors of the two largest cities in states affected by the phone strike and asked them to attend a conference in Miami April 22-23.

Aronovitz said he wants the federal government to give up its authority to deny states the power to compel arbitration in utility strikes.

The telephone and rail strikes are now in their 33rd day. Affected are the Louisville and Nashville Railroad and its subsidiaries in 14 states and the Southern Bell Telephone and Telegraph Co. serving nine states.

Federal mediators are making emergency efforts in Washington to settle the railroad strike and in Atlanta to reach agreement in the telephone walkout. No real progress has been reported, however.

The Southern Bell walkout has been marked by mob rioting and the dynamiting, cutting and shooting of cables. The Railroad strike has quietly cut deeper into the economic life of the South.

Last night, for example, police were stoned and a dynamite blast damaged a home near the Southern Bell's main exchange at Birmingham. Cables were shot or cut in North Carolina, Georgia, Louisiana, Tennessee and Alabama.

Four telephone exchanges were closed after law enforcement officers were unable to provide adequate protection in the past weeks. One was later opened on an "emergency only" basis. About 60 striking employes have been fired for misconduct, company officials say.

Court Upholds Wolfson Claim

SPRINGFIELD, Ill. (AP)—The Illinois Supreme Court today ruled in favor of Louis E. Wolfson in his campaign to win control of Montgomery Ward & Co.

The decision upholds Wolfson's contention that Ward's system of electing three of its nine directors at annual meetings of stockholders was unconstitutional. The Supreme Court's opinion upheld a ruling by Circuit Judge Harry M. Fisher of Chicago.

Judge Fisher ruled that all nine places on the Ward board of directors should be at stake in the annual meeting of shareholders next Friday in Chicago.

Wolfson wanted the election to involve all nine directors because it would give him a mathematical chance to elect a majority.

In Chicago, Wolfson's headquarters issued a statement quoting the financier as saying he "is confident he will win control of the board at next week's meeting" of stockholders. Wolfson is in New York.

M & M Radio & Electric

Have Your Set Serviced
By Graduate Teletricians
—Not Tube Swappers—

"Satisfaction or Your Money Back"

Day 3-3793 — 1910 27th St. — Night 3-4778

TELEVISION LOG

FRIDAY PROGRAMS

KDUB-TV Channel 13 – Lubbock

5:00 Weegee the Clown
5:30 Serial Cinema
6:00 Community Crossroads
6:30 World News
6:45 Local News, Sports, Weather
7:00 Liberace
7:30 Topper
8:00 Life with Elizabeth
8:30 Our Miss Brooks
9:00 The Line-Up
9:30 Ames Brothers
9:45 Jo Stafford
10:00 News, Sports, Weather
10:15 Paramount Wrestling
11:15 Sign Off

KCBD-TV Channel 11 – Lubbock

5:00 Wild Bill Hickok
5:30 Flash Gordon
6:00 Hospitality Time
6:15 News, Weather and Sports
6:30 Eddie Fisher
6:45 Bernie Howell (L)
7:00 Red Buttons
7:30 Life Of Riley (NBC)
8:00 Big Story
8:30 The Star and The Story
9:00 Cavalcade of Sports
9:45 Jan Murray Show
10:00 News, Weather, Sports
10:30 The Vise
11:00 Times Square Playhouse

KMID-TV Channel 2 – Midland-Odessa

5:00 Two Gun Playhouse
6:00 Coke Time
6:15 Grammer Murphy News
6:25 TV Weatherman
6:30 Cardinal Chemical
7:00 The Ames Brothers
7:15 Pioneer Playboys
7:30 Life With Riley (NBC)
8:00 Playhouse of Stars
8:30 It's A Great Life
9:00 Wrestling From Chicago
10:00 Furr's News Final
10:10 TV Weathervane
10:15 Million Dollar Movie
12:00 Sign Off

KRBC-TV Channel 9 – Abilene

5:00 Kalvin Keewee (L)
5:25 Crusader Rabbit
5:30 Superman
3:00 The Music Mart
6:30 Evening Report (L)
6:45 Eddie Fisher
7:00 What's New With Ann Harper
7:30 Life Of Riley
8:00 Topper
8:30 Rin Tin-Tin
9:00 Men and Pots
9:30 Golf Pro
9:45 Health For You
10:00 TBA
10:15 News, Sports, Weather (L)
10:30 It Could Happen To You
11:00 Movietime
12:00 Sign Off

SATURDAY PROGRAMS

KDUB-TV Channel 13 – Lubbock

12:25 Program Preview
12:30 Industry on Parade
12:45 Pre-Game Warmup
12:55 Phils vs. Giants
3:30 Sagebrush Cinema
4:30 The Visitor
5:00 Ramar of the Jungle
5:30 Smilin' Ed McConnel
6:00 International Playhouse
6:30 Beat The Clock
7:00 Jackie Gleason
8:00 Two For The Money
8:30 Eddie Cantor
9:00 Professional Father
9:30 Famous Playhouse
10:00 Chronoscope
10:15 Chicago Wrestling
11:15 Sign Off

KCBD-TV Channel 11 – Lubbock

2:00 Professional Basketball
4:00 TBA
4:30 Channel 11 Matinee
6:00 Soldier Parade
6:30 News, Weather and Sports
6:45 Melodies
7:00 Lone Ranger
7:30 So This Is Hollywood
8:00 Theater Guild (ABC)
9:00 I Led 3 Lives
9:30 Hit Parade
10:00 News, Weather, Sports
10:30 Channel 11 Theater

KMID-TV Channel 2 – Midland-Odessa

2:00 Test Pattern
3:00 Mr. Wizard
3:30 KMID Jamboree
5:00 Frontier Theatre
6:00 TV Close Ups
6:15 News & Weather
3:30 Facts Forum
7:00 Topper
7:30 Boxing From New York
8:30 So This Is Hollywood
9:00 Dollar A Second
9:30 Your Hit Parade
10:00 News and Weather
10:15 Sportslite
10:30 The George Gobel Show
11:00 The Late Show
12:00 Sign Off

KRBC-TV Channel 9 – Abilene

1:00 Test Pattern
3:15 Kiddie Time
3:45 Boy Scouts
4:00 Western Theater
5:00 Mr. Wizard
6:30 Palomino Playhouse
6:30 The Big Picture
7:00 Fox
7:30 So This Is Hollywood
8:00 Toast of the Town
9:00 Professional Father
9:30 Hit Parade
10:00 TBA
10:15 Saturday Final
10:30 Texas Wrestling
11:30 Sign Off

SUNDAY PROGRAMS

KDUB-TV Channel 13 – Lubbock

10:30 Program Previews
10:40 First Baptist Church
12:00 Facts Forum
12:30 Big Picture
1:00 This Is The Life
1:30 What is the Answer?
2:00 Now and Then
2:30 Adventure
3:00 The American Week
3:30 The Search
4:00 Sunday Matinee
5:00 Plains Talk
5:15 Sunday Funnies
5:30 You Are There
6:00 General Sports Time
6:15 Huntin' and Fishin' Club
6:30 Private Secretary
7:00 Toast of the Town
8:00 G.E. Theater
8:30 Stage Seven
9:00 Father Knows Best
9:30 Amos and Andy
10:00 News
10:15 Drew Pearson
10:30 Down to the Sea
12:00 Sign Off

KCBD-TV Channel 11 – Lubbock

1:00 News and Weather
1:15 Norman Vincent Peale
1:30 Ask Your Doctor
2:00 Faith For Living
2:30 American Forum
3:00 Family Bible Quiz
3:30 Royal Playhouse
4:00 District Attorney
4:30 Badge 714
5:00 TV Theater
5:30 Hopalong Cassidy
6:00 People Are Funny
6:30 George Gobel
7:00 Comedy Hour
8:00 TV Playhouse
9:00 Loretta Young
9:30 Bob Cummings Show
10:00 Break The Bank (ABC)
10:30 News, Weather, Sports
11:00 TV Theater

KMID-TV Channel 2 – Midland-Odessa

8:45 Test Pattern
9:00 Bible Forum
9:30 Music Room
9:45 Memorial Church
10:00 This Is The Life
10:30 What One Person Can Do
11:00 The Day Has Come
11:30 Music For You
12:00 Industry On Parade
12:15 Noon News, Weather
12:30 Victory At Sea
1:00 Movie Matinee
3:00 Yesterday's News Reel
3:15 Organ Moods
3:30 Inspector Mark Saber
4:00 Memories in Music
4:15 Spotlight on a Star
4:30 Hollywood Half Hour
5:00 Mayor Of The Town
5:30 The Star and the Story
6:00 NBC News in Review (NBC)
6:15 News Highlights
6:25 TV Weatherman
6:30 The Falcon
7:00 Toast of the Town (CBS)
8:00 Chevron Theatre
8:30 Liberace
9:00 Jack Benny Show
9:30 Badge 714
10:00 News and Weather
10:15 Sign Off

KRBC-TV Channel 9 – Abilene

(Schedule subject to change without notice)

2:15 Sunday Matinee
3:15 Sunday Devotions
4:00 This is the Life
4:30 Western Theater
5:30 Oil Country
5:45 The Big Playback
6:00 People Are Funny
6:30 Jack Benny
7:00 TBA
7:30 Blue Pacific Quiz
7:30 Break The Bank
8:30 Reel Music
8:30 It's A Great Life
9:00 Loretta Young Show
9:30 I Led Three Lives
10:00 Sunday Report
10:10 Weather Facts
10:15 Tandem Theater
11:15 Vespers and Sign Off

● Towers & Antenna Installation & Service
612 E. Highway

Day Phone 3-6643
Night Phone 3-4706

ROGERS Radio & TV Service

AREA OIL ROUNDUP

Canyon Reef Lime Extender Finals

A one mile extension to Canyon Reef lime production in the Kelley-Snyder field of Central Scurry County has been completed, and a Strawn wildcat staked in the same field eight miles southwest of Snyder.

The long extender is D. E. Vasser and A. P. Howard of Natchez, Miss., No. 1 J. W. Voss. Operators reported a 24-hour potential of 102.12 barrels of 40.6 gravity oil pumping through perforations from 6,877 to 6,917 feet. The well made an additional 18 per cent water. Pay was acidized with 3,750 gallons. Gas-oil ratio was 316-1.

Location is 2,096 feet from south and 1,980 feet from west lines of section 188, block 97, H&TC survey.

Newman Brothers Drilling Co. of San Antonio No. 1 J. C. Rollin and others is a 7,200 feet Strawn wildcat in the Kelley-Snyder (Canyon Reef) field. Site is 1,980 feet from south and 660 feet from southwest quarter of section 147, block 97, H&TC survey.

Wildcats have been staked in five West Texas Counties, Midland, Irion, Gaines, Sterling and Runnels.

Lumac Drilling Co. of Lubbock will dig a 5,000-foot Grayburg prospector 11 miles east of Midland one and three - quarters miles northwest of the Germania (Grayburg) field of Northeast Midland County. It is No. 1 Kelly Stephens, 2,970 feet from east and 330 feet from south lines of section 52, block 37, T-2-S, J. M. King survey.

Sinclair Oil & Gas Co. No. 1 Ella C. Sugg is a 8,900-foot wildcat seven miles west of Mertzon in Central Irion County. Site is 660 feet from north and 1,980 feet from east lines of section 49, block 14, H&TC survey, five and three-quarters miles northwest of the Monte (Strawn) field.

Deepest of the operations is J. C. Williamson and Bill Roden of Midland No. 1 Northrup in Northwest Gaines County. The 11,600-foot project is one and three-quarters miles south of the North Russell (Devonian) field and the same distance northwest of the Alsebrook (Devonian) area, but separated from the latter by an 11,296-foot failure. Location is 16 miles southwest of Denver City.

A. E. Walker of Big Spring will dig No. 1 Jeff Davis as a 2,000-foot wildcat in Central Sterling County one mile west of Sterling City. It is 330 feet from east and 2,310 feet from north lines of section 36, block 14, SP survey, one and a quarter miles north of the Durham field, but separated by depleted producers.

MORE SHOWS

More shows of possible production have been developed at General Crude Oil Co. No. 4 Edwin Shaw, Southwest Fisher County wildcat, 12½ miles west of Longworth.

The section at 6,770-94 feet was drillstem tested for two hours. Recovery was 390 feet of heavily oil and gas cut drilling mud.

A core was then cut at 6,794-6,804 feet. Recovery was 10 feet of light gray lime with slightly vuggy porosity and bleeding oil and gas. Operator was to run another drillstem test.

A previous test at 6,770-84 feet, open two hours, recovered 90 feet of 42 gravity oil and 270 feet of oil and gas cut drilling mud. That test had gas at the surface in 12 minutes.

The zone carrying the indications of production is lower Strawn lime. The wildcat is three and one half miles west of the Claytonville field and 660 feet from south and west lines of section 249, block 3, H&TC survey.

NOLAN TEST FLOWS

A. W. and Blair Cherry of Lubbock No. 1 Oswald Everett, wildcat two and a quarter miles southeast of the Group (Cisco) field of South Nolan County, flowed on an Ellenburger drillstem test from 6,475 to 6,532 feet.

Tool was open one hour and 25 minutes. Gas surfaced in six minutes and oil in one hour and 18 minutes, with no estimate of flow.

Oil was unloaded while operators were coming out with drillpipe. No other details were immediately available.

Previous two-hour test at 6,454 to 6,475 feet recovered 15 feet of clean oil, 105 feet of mud-cut oil and some gas in drillpipe.

Hole was being made below 6,532 feet.

Location is 1,980 feet from south and 2,324 feet from west lines of section 107, block 1-A, H&TC survey.

Hunt Oil Co. No. 1-A J. M. White is a new well in the Block A-34 (multipay) area of Northwest Andrews County.

Operator reported a daily pumping potential from the Glorieta of 166.68 barrels of 31.4-gravity oil through perforations in casing from 5,964 to 5,794 feet. Pay was acidized with 500 gallons.

Location is 760 feet from south and 2,180 feet from east lines of section 13, block A-34, psl survey, 11 miles northwest of Andrews.

KENT LOCATIONS

Humble Oil & Refining Co. has filed applications to drill two new projects in the Cogdell field of south Kent County.

The No. 18 LeRoy Spires, Jr., will be 540 feet from east and 1,667 feet from south lines of 718-97-H&TC. It is to drill to 7,100 feet.

The No. 26 LeRoy Spires, Jr., is to be 800 feet from north and 2,100 feet from west lines of 717-97-H&TC. It is also to drill to 7,100 feet. Both projects are about 17 miles north of Snyder.

Warren Says He Won't Run

WASHINGTON (AP)—Chief Justice Earl Warren today issued a statement saying he will not be a candidate for President of the United States and that "I will not change this decision under any circumstances or conditions."

The Supreme Court chief issued his statement following publication of a poll last Wednesday which indicated that he was first choice for the Republican nomination in 1956 if President Eisenhower decided not to run for a second term.

Warren is a former Republican governor of California. He ran for vice president in 1948 on the Republican ticket with Thomas E. Dewey, then governor of New York.

The text of Warren's statement:

"My name has been used as a possible candidate for the presidency.

"This has been a matter of embarrassment to me because it reflects upon the performance of my duties as chief justice of the United States.

"When I accepted that position, it was with the fixed purpose of leaving politics permanently for service on the court. That is still my purpose. It is irrevocable. I will not change it under any circumstances or conditions.

"Be they many or few, the remaining useful years of my life are dedicated to the service of the Supreme Court of the United States, in which work I am increasingly happy."

First Activity Due At Colonial Meet

FORT WORTH (AP)—First activity of the $25,000 Colonial National Invitation Golf Tournament will come next week when press, radio and television holds its "Wide Open" Tournament.

"Prize money" in the tournament is listed in the program as $00,000. That's right, $00,000.

Outfielder Bob Borkowski of the Redlegs was nicknamed "Bush" as a youngster because he wore his hair long.

THE SCURRY COUNTY TIMES

Published every Friday in Snyder, Texas, by the Scurry County Times.
Entered as second-class matter at the Post Office at Snyder, Texas.
HERBERT FEATHER, Publisher
HOUSTON H. HARTE, Editor

SUBSCRIPTION RATES: In Scurry, Nolan, Kent, Fisher, Garza, Howard and Borden Counties—$4.00 per year.
All other Texas counties $5.00 per year.
Outside Texas $6.00 per year.
Other rates on request.

MEMBER OF THE ASSOCIATED PRESS
The Associated Press is exclusively entitled to use for republication all news dispatches credited to it and not otherwise credited to this newspaper also local news published herein. All rights reserved for son firm or corporation which may occur in the columns of THE SCURRY COUNTY TIMES will be gladly corrected upon being brought to the attention of the management.
The publishers are not responsible for copy omissions, typographical errors or unintentional errors that may occur other than to correct in the next issue after it is brought to their attention.
republication of special dispatches.
Any erroneous reflection upon the character, standing or reputation of any person
All unsolicited articles, manuscripts, letters and pictures sent to the Scurry County Times are sent at the owner's risk and The Scurry County Times expressly repudiates any liability or responsibility for their custody or return.

HOSPITAL NOTES

The following admissions and dismissals at the two Snyder hospitals are only those whose names have been released by the hospitals.

BATTENFIELD-JONES

Admissions — Kyle Mathis, 1904 Nineteenth Street; Mrs. W. P. Henry Kilgore, Route 3; Fred Renick, 2909 Avenue F; James Clifton, Route 2.

Dismissals — C. H. Jones, 1906 Avenue R; Curtis Fletcher, Ballinger; H. B. Ryan, 1907 Nineteenth; Leroy Johnston, Snyder.

COGDELL MEMORIAL

Admissions — Mrs. Archie Logan, 2912 Thirty-second; H. W. Hunt, Pan - American Pipeline camp; Mrs. J. H. George, 3726 Highland Drive; W. R. Phillips, Clairemont Route; Benny M. Sessions, Eunice, N.M.; Mrs. George E. Parks, 1411 Twenty - second Street.

Dismissals — W. R. Phillips, Clairemont Route.

CEREMONY

Continued from Page 1

things, and can become a vital factor in holding the home together. Mrs. W. A. Glovier of Amarillo spoke briefly on the importance of antiques in the home, the link with the past on which can be built the traditions that are so integral a part of home. Divisions representatives unable to attend were Mrs. Dan Spencer of Dalhart, consumer division, Mrs. A. Archer of Paducah, gardens, Mrs. Randel, finance, and Mrs. Eldon Moody, of Lamesa, speaking for junior clubs. Mrs. Lindsey announced that a $10 award offered by Mrs. Randel for the best reports on finance was to go to Mrs. J. P. White, a representative of the Delphian Club in Lamesa.

At the conclusion of this ceremony, Robert Clinton, director of choral music for Snyder schools, sang "Bless This House." He was accompanied by his wife.

Dr. Lovern, introduced by Mrs. Lindsey, said he could actually sum up his address in three lines:

A vision without a task is fantasy.
A task without a visions is drudgery.
A task with a vision is the light of the world.

Dr. Lovern described types of work which he saw as fitting each of the lines. The man with the task and the vision he described as Thomas Bridges, an alcoholic found near death whose life was saved by Salvation Army workers more than a hundred years ago. Bridges also became a Christian convert, Dr. Lovern said, and his great task was becoming a missionary to a remote group of uncivilized natives whom Charles Darwin claimed were the "missing link" to prove his theory of evolution. Bridges so lifted these people that the world could not help but see that they were also the creatures of God.

The person who has the vision turns on the light for civilization, Dr. Lovern said, and this world, held in the darkness of half truth, racial bigotry and religious intolerence challenges us to see the vision of a better world and let our nation see the vision of a unified world. Dr. Lovern critized racial segregation as anti-democratic.

Women need to take the idea of our living democracy to every person whom they contact, he said. They can turn on the light by training their children in the concepts of the good life, too, and with 40 million children born into this nation since 1945 this task is momentous.

This nation needs a renaissance of character, Dr. Lovern said, so that greatness will not become lost. He said he would welcome crusaders in this renaissance, and that they must arise if the visions are to be fulfilled.

State officers attending the dinner in addition to Mrs. Dudley included Mrs. Harry Griffiths of Austin, western regional vice president; Mrs. J. M. Crews of Childress, state treasurer; Mrs. Ben Boyd of Denton, state chairman of Budget; Mrs. J. W. Walker of Plainview, past district and state president; Eudora Hawkins of Abilene, state chairman of conservation, and Mrs. O. M. McGinty of Spur, retiring district president.

Vacant Cabin Is Destroyed By Fire

Fire destroyed one vacant cabin and damaged two adjoining cabins in the Mack Adams courts on the old Post highway in north Snyder.

Ivan Gatlin, fire marshal, estimated damages at about $1,000.

The cabin was not furnished. Fire spread from it to the cabins on either side, but firemen put the blazes out before serious damage was done to the other cabins.

The courts are not insured, Gatlin said.

The owner, Mack Adams, lives in Austin, and the courts are managed by M. K. Miller.

Cause of the fire has not been determined.

Scott Named Editor Of Campus Paper At SMU

Joe Dave Scott, Snyder, a junior student at Southern Methodist University, has been elected 1955-56 editor of the college newspaper, the SMU campus. Scott, the son of Mr. and Mrs. J. D. Scott, was one of several candidates for the position. He is majoring in photography and journalism.

Two Released On Bond Here

Lonnie Mae Bennett, Snyder Negro woman, and Martin Jack Kosta, 53, Snyder white man, were released from the county jail yesterday afternoon on bonds set in misdemeanor charges. Sureties on each bond were T. C. Goss and Morris Books.

The woman was charged earlier this week with theft of a shirt and coat from another Negro, Bessie Binnie Moore. Also charged with the theft was Earnest James, 22, Snyder Negro. He had not been arrested on this charge by noon today but was released from jail on bond set in another charge about the time the most recent charge was being filed Tuesday afternoon.

The charge for which James is free on bond alleges selling liquor. Sureties on this bond are also Goss and Books. The amount of bond is $1,000, the same as that for Kosta who was also charged with selling liquor.

Officers said today that a question as to disputed ownership of the clothing relative to the theft charges had arisen and was being investigated pending arrest of James.

TODAY'S MARKETS

Compiled by The Associated Press

STOCK AVERAGES

	Ind	Rails	Util	60 Stks
Previous day	32.1	133.1	72.1	163.8
Week ago	219.1	130.8	71.1	161.8
Month ago	211.9	123.2	70.3	156.1
Year ago	162.5	86.3	59.3	130.0

POULTRY

AUSTIN (AP)—Poultry weak. South Texas 2½-3 lbs 28-29, mostly 29. East Texas 27-28. Waco 27.

LIVESTOCK

FORT WORTH (AP)—Cattle 225; fully steady; about four loads choice fed steers 21.00-24.00; slaughter yearlings and heifers of medium and low grades 12.00-18.00; fat cows 11.50-13.50; canners and cutters 8.00-11.50; bulls 10.00-14.5; good and choice slaughter calves 18.00-21.50; culls 10.00-13.00.

Hogs 25; a few sales butcher hogs and sows 25-5 cents lower; choice 90-240 lb butchers 17.75; sows 14.00-15.00; 270-300 lb sows 15.50.

Sheep 300; poorly tested; utility spring lambs 18.00.

Rites In Alabama For Mother Of Snyder Man

Funeral services were held Thursday in Aliceville, Ala., for Mrs. M. C. Nelson, mother of J. P. Nelson of Snyder.

Mrs. Nelson died Monday in Carrollton, Ala. Burial was in Springhill cemetery.

In addition to J. P. Nelson, other surviving children are W. W. Nelson of Lovingston, Ala.; Mrs. Frances Upchurch of Palm Springs, Calif.; and Mrs. Charlie Gates of Carrollton, Ala.

ATHLETES FOOT GERM
HOW TO KILL IT
IN ONE HOUR

If not pleased, your 40c back. This STRONG fungicide SLOUGHS OFF the outer skin to expose buried fungi. Kills it on contact. Get greaseless, instant-drying T-4-L at any drug store. Today at Snyder Drug Store.

Have You Tried—
Stinson's
Hand Cream?
Blended Exclusively
by Stinson Drug.
Snyder, Texas
STINSON DRUG

Dr. John F. Blum
and
Dr. J. A. Nesbit
Associate
OPTOMETRISTS
Phone 3-3992 — Snyder, Texas
N.W. CORNER OF SQUARE

CONVENTION

Continued from Page 1

could not continue. Participation in government is another duty of community leaders, Mrs. Dudley said, and careful consideration of candidates for public offices cannot be over-emphasized. There is no place for friendship or whims when voters choose men and women to carry out the activities of government.

Mrs. Dudley urged all clubs to enter the Community Achievement Contest being sponsored by the national federation and the Sears Foundation. It would be fine to bring some of the prize money to Texas, she said, but it is more important that the effort expended in the contest is certain to enrich every club member, every club and every community affected.

The Americanism department was presented following Mrs. Dudley's address, followed by a brief note on "Qualities of Friendship" given by Mrs. J. W. Chambers of Childress. Conservation of natural resources was discussed before a memorial service at 12 noon. A Community Affairs luncheon was scheduled for 1 o'clock, with afternoon meetings to begin at 2:30.

At a safety breakfast held in the high school cafeteria this morning, Dr. Cecil Yarbrough, superintendent of schools here, made a talk on drivers' safety.

Yarbrough said that about 1,000 Texas school students are unaware now that they are condemned to die in automobile accidents within the next six months. More U.S. citizens have been killed during the past 40 years in car accidents than have died in wars since the country was founded.

Communities are becoming conscious of accidents, Yarbrough said, and some have tried many ways to prevent accidents. Safety weeks do not seem to work, other than persons being very careful during a particular week and then being careless when the week ends.

The power a person has when he is driving a car changes him, Yarbrough said, explaining that persons who are very courteous in most circumstances are not courteous when driving.

"We must first unlearn bad driving before we can learn good driving," Yarbrough said.

Eudora Hawkins, a state officer from Abilene, followed Yarbrough's talk with a discussion on House Bill 278, one which the TFWC is backing. The bill has to do with establishing better driving instruction in the schools of the state.

"We want at least one generation to learn to drive without so many accidents," she said, adding that if the state will educate its drivers the rest will take care of itself.

There are 421 schools in the state Miss Hawkins said, but only about a dozen of them have their instruction up to proper standards.

Accidents are now costing Texas $150 million, while the program proposed by the bill would cost only $3½ million. The cost to Texans would be lower over a period of years, she said.

Locks with keys were produced by the ancient Egyptians.

Dr. Clyde E. Dawson
Optometrist
Office Hours
8 A.M. To 6 P.M.
Diamond M Building
911 25th St.—Phone 3-4503

Have You Tried—
Stinson's
Hand Cream?
Blended Exclusively
by Stinson Drug.
Snyder, Texas
STINSON DRUG

GASOLINE "GOSSIP"
By
DOUG

"We Got Doug Right Out of The Waldorf!"
Our Friendly Attitude is "Down-to-Earth," but we give Expert Service.
Bud Miller Service
Phone 3-5181
Lamesa Highway

Palace PHONE 3-3442
LAST TIMES TODAY
"TURN THE KEY SOFTLY"
Starring
YVONNE MITCHELL
STARTING SATURDAY

Ritz PHONE 3-4932
LAST TIMES TONIGHT
"THE BIGAMIST"
Starring
JOAN FONTAINE
STARTING SATURDAY

Starlite DRIVE-IN THEATRE
EAST HIGHWAY 6 PHONE 3-8843
TONIGHT AND SATURDAY
"CANYON PASSAGE"
Starring
DANA ANDREWS
SUSAN HAYWARD
ALSO
"PERILOUS JOURNEY"
Starring
SCOTT BRADY
PLUS
TWO COLOR CARTOONS

Its Old-Fashioned
CREAM-SWEET FLAVOR
makes milk drinking FUN again!

Guaranteed by Good Housekeeping
ask for FOREMOST DAIRY PRODUCTS

REGISTERING VISITORS—Members of Federated Clubs in Snyder presided at registration desks Thursday for the opening of the Seventh District Texas Federated Women's Club convention. Seated, left to right, are Mrs. Earl D. Brite, Mrs. Bill Eiland, Mrs. Thomas Hartley, Mrs. D. M. Cogdell, Jr., Mrs. Fred Bullard, Mrs. Kenneth Wilson and Mrs. D. K. Ratliff. Standing, left to right, are Mrs. C. G. McCaleb, Jr., Mrs. Jack Gore, Mrs. R. L. Duggar, Mrs. Wilson Howell, Mrs. J. C. Williamson.

WOMEN

Many Changes In City Since Convention Of 26 Years Ago

History is repeating itself in Snyder this week as delegates and visitors from federated women's clubs in the seventh district assemble here for the thirty-fourth annual district convention. It was 26 years ago this month that Snyder was first host to the meeting, when the convention was only in its eighth year.

The Scurry County Times, which devoted a great deal of space to the 1929 convention, somehow failed to record the number of women who registered for its sessions. Greetings were extended from many business firms and clubs to the visitors, and pictures of several new homes were displayed proudly in the pages of the Times.

The First Methodist Church was the scene of the general convention sessions for the 1929 meeting. The church was housed entirely in the older portion of the building, which is now devoted to the sanctuary and basement classrooms. All the meals for the delegates and visitors were prepared by local clubs members and served in the basement of the First Presbyterian Church. That building had not yet been dedicated. Visiting club women were housed in the homes of their hostesses for the most part, since hotel accommodations were available only for a few of them.

The preparation and serving of meals was a major item at the first convention here. It took so much time that many of the local women had only moments between to look in on convention happenings. And since space was limited, only the women who had specific business were urged to attend the meals and meetings. Certainly one of the greatest changes in convention proceedings will be the location of this year's sessions in Snyder High School. Built to accommodate 1,000 students, the school offers a cafeteria and staff which will handle the meals with no assistance from the convention hostesses, an air-cooled auditorium as comfortable as any modern theater, and ample room for any number of simultaneous small gatherings.

If the lack of space was a damper on the 1929 convention, it was an even greater factor in Snyder's bids for the convention in later years. Interest in federated club work throughout the district and the attendance at conventions grew rapidly, and it was not unil the high school building here became available in 1954 that club women here could see a hope of entertaining the convention. Here again history repeated itself. Dalhart, site of the 1928 convention, made such a strong bid for the 1954 meeting that Snyder waited to bid for the 1955 meet.

Many of the club women who attended the 1929 meeting will be back this year, some of the local women again active in convention planning. Noticeably absent will be Mrs. J. T. Whitmore, an outstanding Snyder club woman for many years who was elected president of the seventh district in 1929, and Mrs. H. G. Towle, local convention chairman that year. Mrs. Whitmore has been in ill health recently and cannot attend. Mrs. Towle returned home Wednesday from a Lubbock hospital where she has been receiving treatment for an injury sustained in an automobile accident recently.

Other local women who helped plan the 1929 convention included Mrs. Fritz R. Smith, Mrs. James R. Hicks, Mrs. F. G. Sears, Mrs. J. E. Sentell, Mrs. C. R. Buchanan, Mrs. Dixie Smith, Mrs. A. C. Preuitt, Mrs. J. Nelson Dunn, Mrs. Allen Warren and Mrs. Wayne Boren. Mrs. Boren became Mrs. Whitmore was the first woman to be named to life membership on the executive committee.

Mrs. Towle was hostess for the luncheon honoring board members, given in the home of Mrs. J. C. Stinson on the afternoon of April 25. The convention formally opened at 2:30 that afternoon. General federation and state board members were honored at a reception in the home of Mrs. O. P. Thrane later, with the fine arts program at 8:30 p.m.

The first business session of the following day was at 9 a.m., with a citizenship luncheon at noon. The president's dinner to honor Mrs. F. T. Collins of Amarillo was that evening, with the president's evening immediately following.

Saturday's activites began with a breakfast at 7 o'clock, followed by a business session. The final luncheon was a Junior Membership Luncheon. Since Snyder had only three federated women's clubs, the Alpha, Altrurian and Twentieth Century, staging this convention was a really major project for all club women and as many assistants as they could secure.

Gammills Announce Birth Of Daughter

Mr. and Mrs. Robert A. Gammill, Jr., of Takoma Park, Md., are announcing the birth of a daughter, Deborah Lynn, born March 28 in Washington Sanitarium and Hospital in Takoma Park.

Mrs. Gammill is the former Gwendolyn Crow, the daughter of Mr. and Mrs. J. L. Crow of Brownfield, former Snyder residents. Mr. and Mrs. R. A. Gammill, Sr., of Prescott, Ark., are the paternal grandparents. Mr. and Mrs. C. R. Thompson of Danville, Ark., and Mrs. W. M. Levy of Bald Knob, Ark., are the maternal great-great-grandparents. Deborah Lynn is the first grandchild and great-grandchildren to be born on either side of the family.

Mrs. Crow and Mrs. R. A. Gammill, Sr., and her daughter, Mrs. Mary Allison, are visiting in Takoma Park.

The U.S. Automobile Manufacturers Assn. estimates that the inadequacy of the present highway system involves a loss of three billion dollars a year to Americans.

100 ITEMS
At Wholesale Cost!
TERMS — TRADES
3-Piece Curved Sectional Foam Rubber and Chrome Spun Cover—Reg. $695.00
$357.60
Bernson Furniture & Plumbing Co.
1500 — 28th
Phone 3-6653

EASY-TO-SEW STYLE

Square-necked, yoked, all-in-one-cut casual dress is ever-so-pretty for a multitude of purposes, can be made in a wink without waistline seam!

No. 2114 is cut in sizes 12, 14, 16, 18, 20, 36, 38, 40. Size 16: 3⅞ yds. 35-in.

Send 30c for PATTERN with Name, Address, Style Number and Size. Address PATTERN BUREAU, Snyder Daily News, Box 42, Old Chelsea Station, New York 11, N.Y.

Patterns ready to fill orders immediately. For special handling of orders via first class mail include an extra five cents per pattern.

WOMEN'S CALENDAR

FRIDAY

Fine Arts Program, 8 p.m., Snyder High School auditorium. Public invited.

B&PW Class No. 2 of First Baptist Church at home of Mrs. Dell Smith, 3108 Avenue T, 8 o'clock.

GOT A MOUSE IN YOUR HOUSE?
Get 'Em With 22 Brand
Mouse Killer at Your Grocery, Feed or Drug Store

Firemen Win Two Contests

ROBY —Snyder's fire department took first place in two of three races and won second in the third event at the semi-annual meet of the Midwest Firemen's Association here Thursday.

The Snyder team won first in the six-man pumper hook-up and six-man hose hook-up events. Members of the team were Bill Brown, Bill Engler, Bill Chamberliss, Leonard Keller, Floyd Allman and Gene Allman. A Haskell team won first place in the two-man hook-up. Time on the six-man pumper race was 20.2 seconds, on the six-man hose hook-up, 14.8, and on the two-man hook-up, 14.3.

Bill Brown of Snyder was elected second vice-president of the association. Other officers are Ray Lusk of Haskell, president; Charlie Bennett of Rotan, first vice president; James C. Asbury of Baird, secretary-treasurer; the Rev. Joe P. Self Jr. of Albany, chaplain.

Visitors at the meeting were introduced by N. W. Autry, Snyder fire chief.

Woman Observing Her 104th Birthday

PHOENIXVILLE, Pa. (AP) — Mrs. Freda Byerly is 104 years old today.

Last night, as usual, she sat up to watch her favorite television programs and hear the latest sports programs which told of the results of her favorite baseball team, the Philadelphia Phillies. She sleeps daily until noon to catch up on her rest.

Mrs. Byerly says with tongue in cheek, "No one should live to be 100—but it's fun!"

New Order Keeps Men Off Duties In Kitchen

TOKYO (AP)—The U.S. 9th Corps has rescinded a recent order which would have put troops back on kitchen police duties.

The change would have cost 225 Japanese their culinary and dish washing jobs.

The Army explained, "We would rather have them (the soldiers) out training than dish washing."

Helps For Homemakers

Send your questions to "Helps for Homemakers," Snyder Daily News, or call 3-8456.

Serving chicken for company supper? Here's a variation, skillet chicken in a rich sauce.

CHICKEN WITH TOMATO CURRY SAUCE

1 frying chicken (2½ to 3 pounds)
3 tablespoons olive oil
½ cup finely diced onion
1-3 cup finely diced green pepper
1 large or 2 small cloves garlic
1½ teaspoons salt
⅛ teaspoon pepper
1½ teaspoons curry powder
½ teaspoon dried crushed thyme
1 can (1 pound) tomatoes

Have the chicken quartered, then have the wings separated from the breast meat and the legs from the second joint. Save the neck, giblets and liver for use another time. Wash and dry the chicken pieces. Heat the oil in a 12-inch skillet, and arrange the chicken carefully to avoid sputtering. Have the heat high enough to brown the chicken well on all sides. Remove the chicken, and add the onion, green pepper, garlic, salt, pepper, curry powder and thyme to the skillet. Cook several minutes, stirring over moderately low heat. Stir in the tomatoes, including liquid from the can. Return the chicken to the skillet and bring quickly to a boil. Cover and simmer (do not boil) until chicken is tender — about 45 minutes. Steamed rice mixed with chopped pecans and currants rinsed in hot waters goes well with this dish. Makes four servings.

Canadian Girl's Wallet Swallowed By Elephant

COLUMBUS, Ohio (AP)—Ever have your pocket picked by an elephant?

A 12-year-old Canadian girl says it happened to her.

In a letter to city council yesterday, Grace Russ of London, Ontario, said she was touring the Columbus Zoo one day last week wheh:

"One of the elephants grabbed my wallet and swallowed it."

Grace says she lost $5.60 and some pictures. She asked city council to reimburse her. Council will consider the claim next Monday.

FOR CHERRY DISHES. Easy way to pit cherries—put a new pen nib in penholder, pointed end in, and take out pits with round end.

Easy way to win friends—serve them AIRWAY—the whole-bean coffee with the mellow Brazilian flavor.

You can't buy fresher coffee than AIRWAY. It's rushed, roaster-fresh, to Safeway—and you grind it fresh when you buy!

Enjoy it often—and enjoy *all you want!* It's the *mellow* coffee in the *yellow* bag—AIRWAY

at SAFEWAY

Snyder's Clubs All Work On Convention Plans

Back of the activities of the federated club convention here is the work of Snyder's nine federated women's clubs. Each club has been assigned certain projects, and all are serving as hostesses.

Mrs. F. G. Sears is convention chairman, with Mrs. P. W. Cloud and Mrs. Renal Rosson as co-chairmen. Secretary-treasurer is Myrtle Harrell.

Directing publicity on the local level has been Mrs. J. M. Milam and the Altrurian Daughters Club. The Athenaeum Club is in charge of the platform and convention hall. Pages and hospitality workers are being furnished by the Acacia Club. The Alpha Study Club and the Art Guild Club have cooperated in making plans for last night's American Home Dinner, and the Altrurian Club was responsible for this morning's Safety breakfast. The Cosmorama Club has had charge of the Community Affairs Luncheon at 1 o'clock this afternoon, and the Altrurian Daughters Club of the courtesy buffet supper tonight. The Twentieth Century Club is reponsible for the Texas Heritage and Awards Breakfast scheduled tomorrow morning.

Mrs. Agee's Delicious
TAMALES AND CHILI
1617 Ave. M Phone 3-4355

WHAT'S GOING ON

Mr. and Mrs. E. K. Featherston and children, 3008 Thirty-fourth Street spent last weekend in Santa Anna with John and Lou Featherston, sister and brother of Mr. Featherston.

Kenneth Griffith, who is stationed at Norfolk, Va., aboard the USS Intrepid, left today after visiting two weeks in the home of his parents, Mr. and Mrs. W. E. Griffith, 911 Thirtieth Street. Mr. and Mrs. Griffith and Kenneth visited last weekend with Lt. and Mrs. [illegible] Rhome [illegible]

Mr. and Mrs. Troy Bentley, 134 Twentieth Place, Mr. and Mrs. John Bailey, Route 1, and Mrs. W. B. Hickman, Avenue Q, visited in the home of Mr. and Mrs. J. A. Thompson in Ira.

Winfred Beard, who is stationed at Long Beach, Cal., is home for three weeks visiting with his parents, Mr. and Mrs. L. L. Beard, 708 Twenty-eighth Street.

Dawn Lee spent the Easter holidays visiting in the home of her grandmother, Mrs. W. B. Lee, 2907 Avenue W. Dawn is a student at Stephens College in Columbia, Mo.

Have You Tried—
Stinson's
Hand Cream?
Blended Exclusively by Stinson Drug.
Snyder, Texas
STINSON DRUG

FLOWER BULBS
For A Lovely FLOWER GARDEN!
How many times have you wondered just where to get the bulbs you desire to complete your flower bed or to start a new one?
We have the answer to that . . . because, we have the bulbs to take care of your needs. Drop in and see us, we want to help you with your planting problems.
BELL'S FLOWER SHOP
804 25th Phone 3-4651

Floor Sanders and Edgers For Rent
Barrow Furniture Co.
2112 25th Street Snyder, Texas

If you're looking for . . .
FAST GETAWAYS
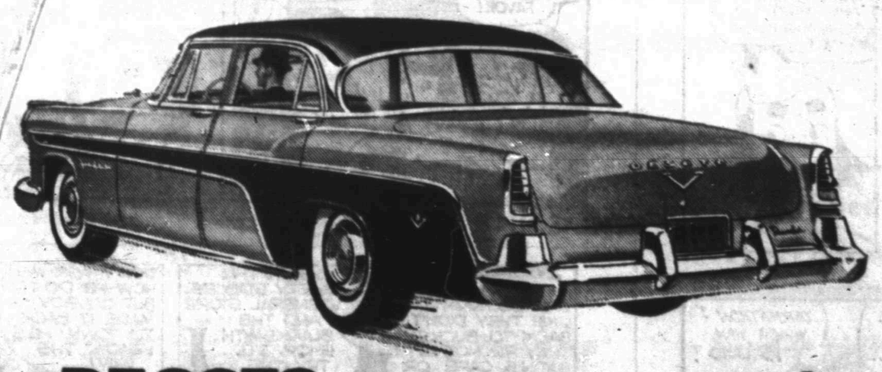
DRIVE A DESOTO BEFORE YOU DECIDE!
This is "Spotlight on Automobiles Week." See De Soto — smartest of the smart cars.
DAVIDSON MOTORS
Northeast Corner of Square Phone 3-4661

While they last!
REGULAR PRICE! $299.95 NOW $238.50

20% OFF
Whirlpool
SPRING SPECIAL AUTOMATIC WASHER
with 5-YEAR WARRANTY on transmission . . . giant 9-LB. CAPACITY . . . plus all these exclusive, most wanted features . . .

SUDS-MISER
Saves half the cost of soap and hot water! Fully automatic Suds-Miser (optional) pumps hot sudsy water from washer into laundry tub for storage after first load is washed. For next load, only the clean, hot sudsy water is automatically returned to the washer.
AGIFLOW WASHING
Washes clothes cleaner yet gentler! This time-tested, agitator action circulates clothes freely and flexes them gently to remove even the most stubborn soil. Then, wash water and soil are drained away from clothes . . . not forced through them.
7 RINSES
Chase all trace of suds and soil away . . . yet use less water. There are 6 spray rinses and 1 deep agitated rinse. Exclusive with Whirlpool, this is the most thorough rinsing known . . . leaves clothes clean and sparkling bright.
• DUAL CYCLE-TONE tells when washing is done.
• ULTRA-VIOLET germicidal lamp helps sanitize clothes.
Come In...See It...The Biggest Value Ever Offered!
Roe Home & Auto Supply
2207 Avenue S Phone 3-3402

MODEST MAIDENS

Trademark Registered U. S. Patent Office

"Poor Genevieve! Her husband is always throwing things!"

Miss Your Paper?

DIAL 3-5486
WEEKDAYS: BEFORE 7:00 P.M.
SUNDAY: BEFORE 10:00 A.M.

Crossword Puzzle

ACROSS
1. Policeman
4. Child's napkin
7. Kind of duck
12. Atmosphere
13. Streak in mahogany
14. Ilex
15. Covering with metal
17. Old card game
18. Garden micronette
19. Rhinoceros
20. Perfect
21. Short draperies
24. Send payment
26. Weary
27. Spoiled
30. Taste
32. Scotch city
33. Heroic
35. Not of age
37. Reduced in rank
39. Cleansing agents
43. Drama
44. Tribe of No. Gallia
46. Claw
47. Confection
48. Declares
49. Dine
50. Guided
51. Officious: slang
52. Grey
53. City in Minnesota

DOWN
1. Italian island
2. Greased
3. Leek-green quartz
4. Parts of [illegible]
5. Hebrides island
6. Implore
7. Shallow
8. Fight
9. Balkan republic
10. Rubber tree
11. Unit of light intensity
14. Pull apart
19. Conductor's stick
21. Bright
22. Shout
23. Always: contr.
25. Tropical fruit
27. Couch
28. Imitate
29. Beauty marks
31. Red
34. Hues
36. Move on wheels
38. Common weed
40. Nimble
41. Door inset
42. Shabby
44. Cry of a donkey
45. Flap
46. Coin of Macao
47. Vegetable

CLAN SLAT DEW
AERO LAIR USE
BEAT INDOLENT
ONE OASES
STRONG OPS
CRANE ADS BAT
OUTS HIE SORA
WEE CAM STACK
PAT SEETHE
MISER STAR
ARISTATE IDES
NIP ODOR LAVA
ESS NAPE ERAL

Solution of Yesterday's Puzzle

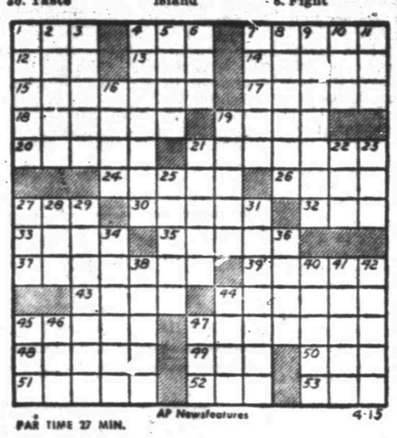

PAR TIME 27 MIN. AP Newsfeatures 4-15

Half Acre Castle

Feather Printing Company
Phone 3-6131

KERRY DRAKE

REX MORGAN

Home Delivery of the Snyder Daily News Only 25c per Week

LITTLE LULU

DIXIE DUGAN

Dial 3-5486 for Snyder Daily News Want Ads

THE SAINT

JOE PALOOKA

MARY WORTH

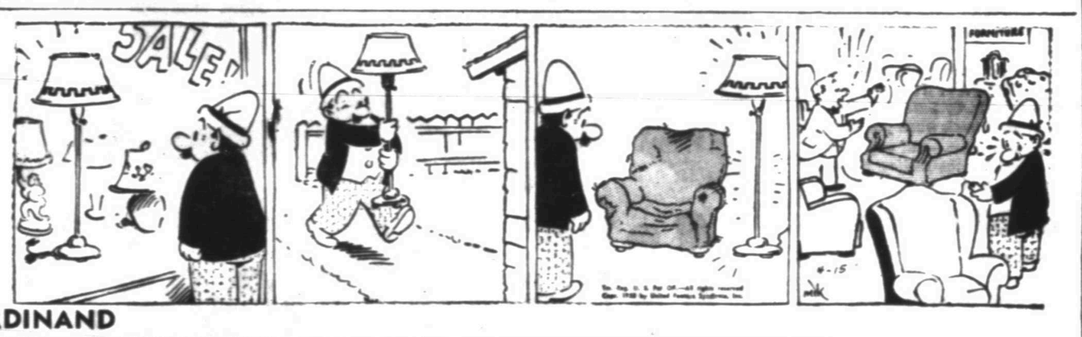

FERDINAND

SCORCHY SMITH

OAKY DOAKS

DICKIE DARE

HOPOLONG CASSIDY

CHURCH NEWS

NEW PASTOR ARRIVES—The Rev. Hubert L. Austin and his family have moved here from Brownfield as Rev. Austin begins his new duties as pastor of the Green Hill Baptist Church. With Rev. and Mrs. Austin in the picture are their two children, Larry Dale and Mickey Carroll. They live at 112 Birch.

New Pastor Of Green Hill Church Here

The new pastor of the Green Hill Baptist Church, the Rev. Hubert L. Austin, came here this week to assume his new duties.

Rev. Austin, who came here from the Lakeview Baptist Church near Brownfield, succeeds the Rev. Jack O'Neal, who resigned to become pastor of a church at Sunnyvale, Calif. He and his family are living at 112 Birch. There are two children in the family, Larry Dale, 4, and Mickey Carroll, 17 months.

Now almost 26 years old, the new pastor is a native of Jones County. His parents, Mr. and Mrs. G. W. Austin, now reside in Anson. He graduated from high school in Abilene and served in the Army 18 months before attending Hardin-Simmons University at Abilene, where he received his bachelor degree in Bible in 1951. He did some work in Southwestern Theological Seminary in Fort Worth.

Rev. Austin was pastor of the Tye Baptist Church two years, later pastored two half-time churches at Bethel and Pleasant Valley in Fisher County, and then served at Lakeview 15 months.

The Green Hill church was established as a mission of the First Baptist Church in January, 1951. In July, 1953, it organized as a church. Last year, the church completed a new auditorium and converted its former auditorium into an education building.

The church, which has 404 enrolled in Sunday school, is striving for an attendance of 320 this Sunday. Average attendance is about 250. Last Sunday 296 attended. Earl Davis is Sunday school superintendent. In training union, Sunday's goal is 230, the full enrollment. D. V. Merritt, Sr., is training union director.

Supervisory Unit In Korea Is Criticized

By FORREST EDWARDS

TOKYO (AP)—Swiss and Swedish officers say the Neutral Nations Supervisory Commission is "a complete failure and a farce in Korea."

They accuse Communist Polish and Czech members of the four-nation body of blocking inspections that would have revealed a Red military buildup in North Korea in violation of the armistice.

They also were critical of Allied negotiators who accepted the Armistice clause which set up the truce police. The commission has to operate by a majority rule, which gives the Communists a veto.

"I would not want those men to draw up a $5 sales contract for me," one officer told me.

"All the Poles and Czechs had to do to stop inspections in North Korea," said a Swiss officer, "was to vote against such an inspection as 'not necessary.'

"That is what the Czechs and Poles did throughout the first 8 to 12 months after the armistice, when the Communists were completing their military buildup in North Korea."

The officers, who cannot be identified, said they had decided to tell what happened "because the world should know:

"1. How masterful the Communists are at deceit and obstruction.

2. How adept the Communists are at manipulating events and reports to produce a record which, on its face, contrives to make them look honest and which fools some nations into believing they can deal with the Communists.

"3. How farcial is a so-called neutral commission composed of two neutrals and two Communists."

Group's Request For Taxation Is Denied

TOKYO (AP)—A spokesman explained why Tokyo officials denied a request by a group of citizens that they be taxed.

The plea came from vagrants in Ueno Park.

"They have nothing to tax, but if we formally levy a tax against them we officially recognize them as legal residents," he said.

"Then they become wards of the city and can demand welfare benefit payments."

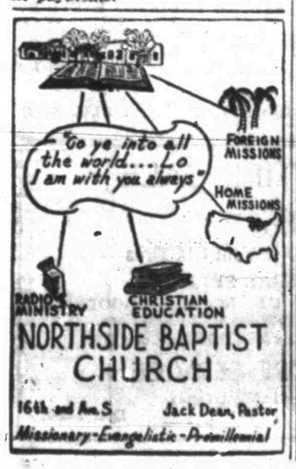

Course For Workers In Vacation School Set

A meeting of the Presbyterian Women's Organization scheduled for Tuesday night has been postponed until April 26.

The Rev. and Mrs. Winston Willbanks from Canyon, Tex., will be at the church on Tuesday to conduct a training course for workers in the daily vacation Bible school. The course is for the Abilene presbytery, and is to begin at 10 a.m. Lunch will be served at the church, and a nursery will be provided for the pre-school aged children of mothers who attend.

The combined U.S. public and private debt rose from 493 million dollars in 1945 to 709 millions dollars in 1955.

South Korean Marines Celebrate Anniversary

SEOUL (AP) — The South Korean Marine Corps—a division strong—today celebrated its 6th anniversary at headquarters north of Seoul.

President Syngman Rhee said, "We are very grateful to the American advisers who helped our Marine corps grow big and strong."

ST. JOHN'S
Episcopal Church
42nd Street — Box 963
Church School—10 a.m.
Divine Worship—8 p.m.
Confirmation Classes Following the Service.
The Rev. William D. Boyd
Vicar

SERMON TOPICS

"Christian Graces" will be discussed by Ted Norton at the 10:45 Sunday morning service of the Twenty - fifth Street Church of Christ. "Repentance" will be his subject at 7:30 Sunday evening. Bible study classes meet at 9:45, with evening classes at 6:30.

Double Celebration

MARCELLUS, Mich. (AP)—Charles Decker, a retired barber, will have a double celebration Monday. It will be his 100th birthday and his diamond wedding anniversary. Decker and his wife, Melissa, 95, were married in Vicksburg, Mich., 75 years ago.

Calvary Baptist Sets Ordination Service

An ordination service will be held at the Calvary Baptist Church beginning at 3 o'clock Sunday afternoon, the Rev. T. Gerald Cates, pastor, has announced.

T. H. Boyd, H. B. Yarbrough and Charles Young are to be ordained to deaconship in the service. The Rev. A. L. Patterson of Sweetwater will bring the ordination sermon. Rev. Cates is to speak at all regular services of the church. The public is invited to attend the ordination service.

Daylight saving time is used not only in the United States but in such diverse communities as Newfoundland and British Borneo.

Americans take out about 40,000 new patents every year.

Class Schedules Meeting Tonight

The monthly business and social meeting of the Business & Professional Women's Sunday School Class No. 2 of the First Baptist Church will be set for tonight rather than its usual date.

The meeting will be in the home of Mrs. Dell Smith, 3108 Avenue T, at 8 o'clock.

Mrs. Bob Parks will direct the program. Mrs. Smith will give the devotional, and Mrs. Charles Youngblood is to review the book, "My Spiritual Diary."

Have You Tried—
Stinson's
Hand Cream?
Blended Exclusively
by Stinson Drug.
Snyder, Texas
STINSON DRUG

Mrs. Welch Hostess For Class Meeting

The Business & Professional Women's Sunday School Class No. 1 of the First Baptist Church met Tuesday night with Mrs. Frank Welch, 407 Twentieth Street, Mrs. George J. Lee reported.

The devotional for the monthly business and social meeting was presented by Mrs. Fred Ratcliff.

Refreshments were served to nine members and two guests.

God Is Interested In You
He Gives,
He Seeks,
He Saves
The Heavenly Father Is Deeply Concerned About You and Your Ha
You Are Invited To The
Colonial Hill Baptist Church
West Elementary School
Sunday School 9:45 a.m.
Morning Worship 11:00 a.m.
Training Union 7:00 p.m.
Evening Worship 8:00 p.m.

Here Is The Correct Solution To This Week's Cashword Puzzle

Next Week's Cashword Puzzle

Will Appear In Monday Issue

Of The Snyder Daily News

A GUIDE FOR AMUSEMENTS

"IS THERE ANY HARM IN ———?" This is a question frequently addressed to preachers. Certainly preachers are not sitting in judgment on the conduct of others, but they can be of assistance by directing an honest inquirer to what the Bible says. Anyone who is honest with himself can decide what is right or wrong before God. Let each one candidly ask himself the following questions:

IS THERE A DOUBT IN MY OWN MIND REGARDING THIS PRACTICE? If there is, it is an offense to conscience and results in sin (Rom.14:23). On the other hand the approval of ones conscience does not make a practice right that is otherwise wrong.

IS THE PRACTICE DESTRUCTIVE TO MY BODY? The Christian should remember that his body is a temple of the Holy Spirit (1Cor.6:19,20). He should be appreciative of health and mind and endeavor to scrupulously preserve them for the glory of God (1Cor.10:31).

DOES IT CONFLICT WITH MY DUTY AS A CHRISTIAN? Nothing in this world should come between a Christian and God; the kingdom of God (the church) and His righteousness must be of first concern to the Christian (Matt.6:33; Col.3:21).

WILL IT WEAKEN MY INFLUENCE FOR GOOD OR BECOME A STUMBLING BLOCK? It is such a serious thing to wield the wrong influence! (Matt.18:6,7). It is such a blessed thing to wield the right influence! (1Tim.5:24,25; Rev.14:13).

DOES IT CAUSE ME TO HAVE EVIL COMPANIONS? One should not "kid himself"—evil companionships corrupt good morals (1Cor.15:33 ASV). A person's conduct reveals his character (1John 3:7,8).

WOULD I BE PLEASED TO BE FOUND DOING THIS WHEN THE LORD COMES TO JUDGE? (1Thess.5:1-11).

CHURCHES OF CHRIST

2500 37th Street — 1411 25th Street

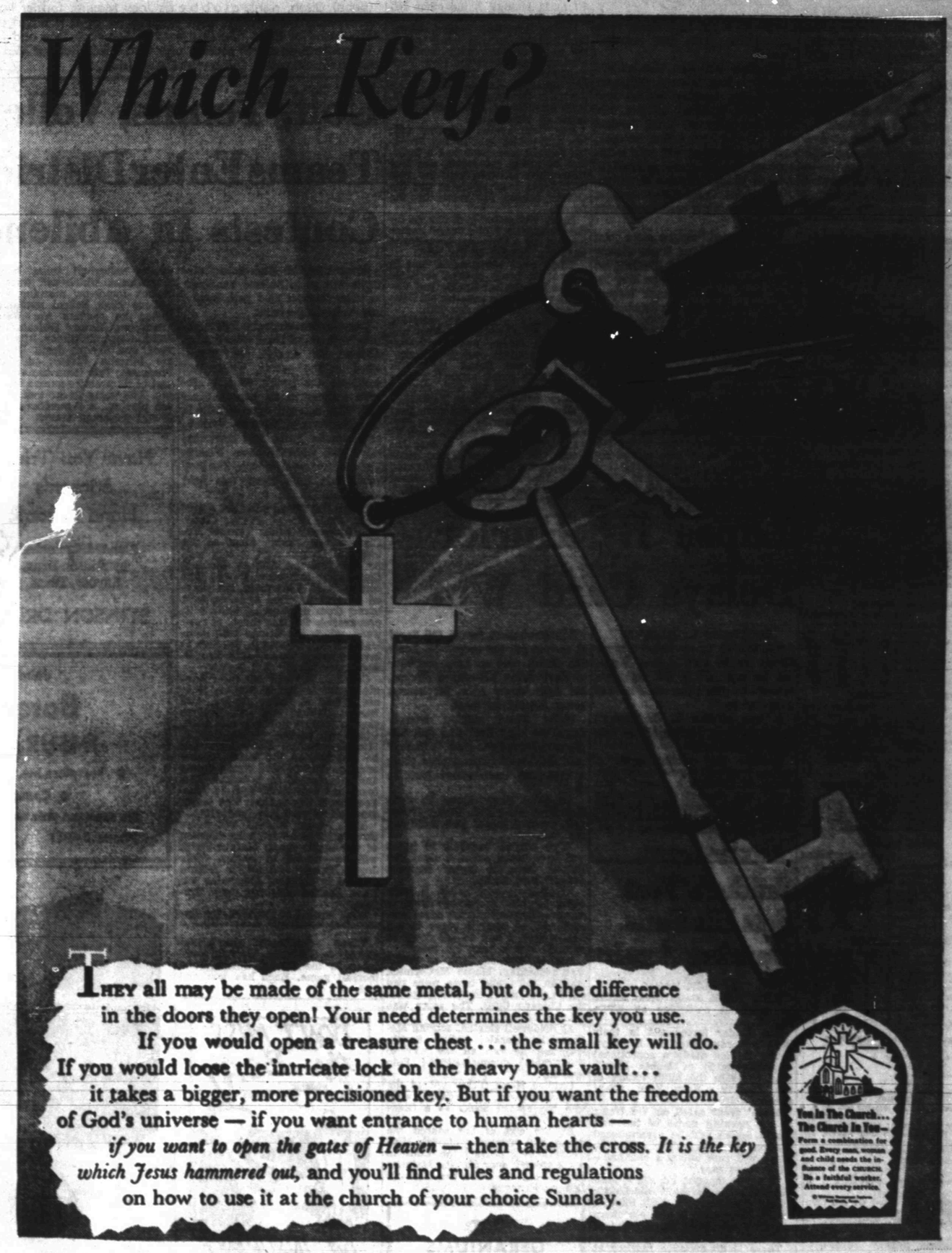

This Series of Ads Is Being Published Each Week In The Snyder Daily News, Sponsored By The Following Business Etablishments

Forrest Builders Supply
2109 25th — Phone 3-3301

Snyder National Bank
Half Century Banking Service
Member Federal Deposit Insurance Corp.

Battenfield-Jones Hospital Clinic
Snyder, Texas

Snyder Auto Supply
2400 Ave. R. — Phone 3-3361

Piggly Wiggly

West Texas State Bank
Member Federal Deposit Insurance Corp.

Roe's Home & Auto Supply
SELLING THROUGH SERVICE
2207 Ave. S — Phone 3-3402

Scurry Butane Co.
1012 25th

The Deffebach Agency
Phone 3-5611 — 2606 Ave. R

Cubs Launch Season On Front Row Again

By ED WILKS
The Associated Press

If Stan Hack, the smiling man who manages the Chicago Cubs could figure a way to make his guys full-fledged campaigners instead of first-week wonders he might be cracking that April grin come September.

The Cubs haven't challenged since 1946, but they're leading the league today, unbeaten in three games and banging out base hits by the dozen. It's a springtime madness Hack seems to instill in his lads.

Hack took over just before the 1954 opener, replacing Phil Cavarretta who was accused of defeatism. Stanley at least got the Cubs enthused for the first three games. They were 2-1 then, having scored homers and 13 doubles.

Some of the excitement stayed with the hitters awhile and the Cubs smacked 83 hits during their first six games. Yet their record was just 3-3 and they never got above .500 again, winding up in seventh place.

The Cubs are just about even with that fast break pace this spring. They've slugged the opposition (St. Louis and Cincinnati) for 42 hits, with six home runs and 12 doubles. It's the same old [illegible] this spring to do the swinging—Randy Jackson, Hank Sauer and Dee Fondy, with the help of some later day Cubs, Ernie Banks and Gene Baker.

Question is, how long can it last.

It lasted through yesterday, anyway, with Hal Jeffcoat, Jackson and Banks giving the Cubs three home runs in the ninth and 10th innings to beat winless Cincinnati 6-4.

The victory kept the Cubs a jump ahead of Brooklyn and Philadelphia, also still unbeaten but having played but twice. The Brooks pasted the world champion New beat Pittsburgh 4-3. St. Louis and five home runs beat Milwaukee 8-7 in 11 innings in the other NL game.

In the American league, Cleveland marred Detroit's home opener 5-3 to keep pace with unbeaten Boston, which beat the New York Yankees 8-4. The Chicago White Sox defeated Kansas City 7-1 on Sandy Consuegra's three-hitter. Rain washed out Baltimore's night game at Washington.

Roy Campanella, unhappy with his next-to-last spot in the Brooklyn batting order smashed a three-run homer in the fourth and Don Newcombe followed with the first of his two long clouts to put the Giants behind for keeps in the fourth.

Herm Wehmeier took charge for the Phils after Willie Jones' homer had set off a three-run second and beat the Pirates on six hits.

There were seven home runs in all as St. Louis opened at home to the Braves, but Rookie Bill Virdon's was the big one—hit off Dave Koslo to win it in the 11th.

Cleveland got six-hit pitching from Mike Garcia and four hits from Al Smith, one a two-run homer, to coast past the Tigers.

The Yanks found they still couldn't do much against Willard Nixon, who got his fifth straight victory over the New Yorkers.

Elston Howard became the first Negro to appear in a regular season game for the Yankees when he went into left field to replace Irv Noren, thumbed out of the game with Hank Bauer in a disputed play. Howard singled and drove in one of the eighth inning runs.

SPORTS

Little Loop Signing Continues Tonight

Slightly more than 100 boys signed up last night for possible entry in Little League play this summer.

Registration of the prospective Little Leaguers will continue tonight. It is beng held in two locations, starting at 7:30 o'clock.

All boys who live east of Avenue S, Clairemont Road, or Roundtop Road are to go to the junior high gymansium for registration with the American League, while those who live west of those points are to go to the high school gym for signing with the National League.

Workouts will start Monday afternoon in both leagues, with only 12-year-olds working out on that day. The National League will work out near the Little League field on the high school campus, and the American will hold workouts on the old rodeo grounds at Avenue M and Seventeenth Street.

All boys registering tonight should have birth certificates with them.

Boys who will not be more than 12 years old on Aug. 1 are eligible for Little League play. The leagues will open their seasons on May 23, with four teams in each league. A boy's league age is determined by what his age will be on Aug. 1.

The leagues are still in need of workers. League officials have asked that any persons interested in working with the leagues contact officials tonight or to get in touch with league presidents. Charles Gibson heads the National League, and B. L. McKinley is American League president.

Full workout schedules are being given the boys as they report for registration. Those who cannot report tonight and who have not registered will be allowed to register when they report for tryouts.

The STANDINGS

AMERICAN LEAGUE

	Won	Lost	Pct.	Behind
Boston	2	0	1.000	—
Cleveland	2	0	1.000	—
New York	1	1	.500	1
Chicago	1	1	.500	1
Washington	1	1	.500	1
Kansas City	1	2	.333	1½
Detroit	1	2	.333	1½
Baltimore	0	2	.000	2

FRIDAY'S SCHEDULE
Cleveland at Detroit, 2 p.m.—Score (0-0) vs. Lary (0-0).
New York at Boston, 2 p.m.—Turley (14-15) vs. Brewer (10-9).
Only games scheduled.

THURSDAY'S RESULTS
Boston 8, New York 4
Cleveland 5, Detroit 3
Chicago 7, Kansas City 1
Baltimore at Washington (ppd., rain)

SATURDAY'S SCHEDULE
Cleveland at Chicago, 1:30 p.m.
Kansas City at Detroit, 2 p.m.
New York at Washington, 8 p.m.
Baltimore at Boston, 2 p.m.

NATIONAL LEAGUE

	Won	Lost	Pct.	Behind
Chicago	3	0	1.000	—
Brooklyn	2	0	1.000	½
Philadelphia	2	0	1.000	½
Milwaukee	1	1	.500	1½
St. Louis	1	1	.500	1½
Pittsburgh	0	2	.000	2½
New York	0	2	.000	2½
Cincinnati	0	3	.000	3

FRIDAY'S SCHEDULE
Brooklyn at New York, 1:30 p.m.—Loes (1-0) vs. Gomez (17-0).
Philadelphia at Pittsburgh, 1:30 p.m.—Meyer (0-0) vs. Bowman (0-0).
Only games scheduled.

THURSDAY'S RESULTS
Chicago 6, Cincinnati 4 (10 innings)
Brooklyn 10, New York 8
Philadelphia 4, Pittsburgh 3
St. Louis 8, Milwaukee 7 (11 innings)

SATURDAY'S SCHEDULE
Philadelphia at New York, 2:00 p.m.
Brooklyn at Pittsburgh, 1:30 p.m.
Milwaukee at Cincinnati, 1:30 p.m.
Chicago at St. Louis, 1:30 p.m.

TEXAS LEAGUE

	Won	Lost	Pct.	Behind
San Antonio	7	1	.857	—
Houston	6	2	.750	1
Dallas	6	2	.750	1
Beaumont	3	3	.500	3
Shreveport	2	4	.333	4
Oklahoma City	2	6	.250	5
Fort Worth	1	5	.167	5
Tulsa	1	5	.167	5

BIG STATE LEAGUE

	Won	Lost	Pct.	Behind
Corpus Christi	3	0	1.000	—
Galveston	3	0	1.000	—
Waco	3	0	1.000	—
Tyler	2	1	.667	1
Port Arthur	1	2	.333	2
Harlingen	0	3	.000	3
Austin	0	3	.000	3
Texas City	0	3	.000	3

THURSDAY NIGHT'S RESULTS
Harlingen 4, Corpus Christi 1
Galveston 5, Texas City 2
Port Arthur 16, Tyler 2
Waco 6, Austin 5

Thursday's Major League Linescores

NATIONAL

Philadelphia .031 000 000—4 8 0
Pittsburgh .200 000 01—3 6 3
Wehmeier and Lopata; Littlefield, Friend (2), King (4), Wade (8) and Atwell. L—Littlefield.
Home runs—Philadelphia, Jones. Pittsburgh, Mejias, Ward.

Chicago .11 000 001 3—6 13 1
Cincinnati .000 000 201 1—4 9 0
(10 innings)
Rush, Jeffcoat (8), Pollet (1) and Chitt; Valentine, Minarcin (8), Lane (10), Klippstein (10) and Bailey. W—Jeffcoat. L—Lane.
Home runs—Chicago, Jeffcoat, Jackson, Banks. Cincinnati, Bell.

Brooklyn .000 410 500—10 16 1
New York .010 110 320— 8 13 2
Newcombe, Hughes (8) and Campanella; Maglie, Corwin (5), Wilhelm (5), Grissom (9) and Westrum, Katt (9). W—Newcombe. L—Maglie.
Home runs—Brooklyn, Campanella, Newcombe (2), Furillo. New York, Thompson, Hofman.

Milwaukee .010 104 100 00—7 10 2
St. Louis .010 010 131 01—8 13 2
(11 innings)
Conley, Jolly (8), Gorin (9), Koslo (11) and Crandall; Haddix, Lawrence (8), Smith (9) and Rice, Sarni (7). W—Smith. L—Koslo.
Home runs — Milwaukee, Thomson, O'Connell. St. Louis, Schoendienst, Moon Repulski, Musial, Virdon.

AMERICAN

Cleveland .200 020 001—5 11 0
Detroit .100 020 000—3 6 1
Garcia and Hegan; Hoeft, Zuverink (1), Aber (6), Flowers (9) and House. L—Hoeft.
Home runs — Cleveland, Smith, Hegan.

Kansas City .00 000 100—1 3 1
Chicago .020 002 12x—7 10 0
R. Shantz, Dixon (8) and W. Shantz, Robertson (8); Consuegra and Lollar. L—Shantz.
Home runs—Chicago, Nieman.

New York .000 002 020—4 9 0
Boston .110 102 12x—8 10 0
Grim, Sturdivant (7) and Berra; Nixon, Kinder (8) and White. W—Nixon. L—Grim.
Home runs—Boston, Piersall, White.

Baltimore at Washington, postponed.

Lapse By Hurler Delays Card Win

By ROGER L. JOHNSON

ST. LOUIS (AP) — Relief Hurler Frank Smith isn't a race horse, but he was left at the post yesterday—he didn't run when he was supposed to.

It was similar to the famous boner by Fred Merkle of the 1908 New York Giants.

Smith's 10th inning lapse of memory forced the St. Louis Cardinals to produce a second "winning" run against the Milwaukee Braves. Bill Virdon did the trick with an 11th inning homer, giving Smith and the Redbirds an 8-7 victory.

Here's what happened:

Bob Stephenson forced Bill Sarni at second for the second St. Louis out. Smith sent an easy grounder to Dave Jolly, Milwaukee pitcher, but Jolly threw wide, Stephenson going around to third.

Wally Moon singled sharply down the right field line and Stephenson scored the first "winning" run. But Smith stopped after going a few feet, then turned back to first.

An alert Hank Aaron in right field fired the ball to Danny O'Connell, forcing Smith and nullifying the run.

"I've played baseball 10 years and have never pulled a stunt like that—I hope it never happens again," said Smith.

"I knew it was a hit, it went right by me. I started down to second, then thought the game was over. All at once it came to me like a bolt. I had to get down to second, but it was too late."

Merkle was on first, as Smith was yesterday. Moose McCormick was on third and there were two out in the last of the ninth against the Chicago Cubs. The score was 2-2.

Al Bridewell singled, scoring McCormick. Merkle, unlike Smith, ran, but he ran all the way to the Giants' dugout at the Polo grounds.

Umpire Hank O'Day upheld the Cubs. However, the game went into the record books as a Giant victory.

At the end of the season the game was ordered replayed. Mordecai Brown pitched the Cubs to a 4-2 victory over Christy Mathewson, giving the Cubs the National League Pennant.

Snider's Feat Sets His Fans Buzzing Again

By JACK HAND

NEW YORK (AP)—Is Duke Snider as good an outfielder as Willie Mays?

The Snider forces got in their licks yesterday after the Brooklyn center fielder made a sensational tumbling catch of Monte Irvin's long drive in the ninth inning of the Dodger - New York Giant game.

Mays' great catch on Vic Wertz in the opening game of the 1954 World Series will be remembered longer, but many show saw both plays will rate Snider's backhanded grab as tops.

"I never thought I'd get it until the ball hit my glove," said Snider in the clubhouse. "I don't think it would have gone in the bleachers but it would have hit the top of the bleacher wall."

There is no distance marker at the point where Snider caught Irvin's drive in front of the bleachers in left center but it certainly travelled all of 450 feet. As Irvin was leading off the last of the ninth with Brooklyn on top 10-8, the catch may have saved the game. It would have been a sure triple.

Snider raced to the edge of the grass, backhanded the ball and then tumbled on the running path in front of the wall. He came up with his hand in the air, clutching the ball while the umpire signaled the out.

Manager Leo Durocher of the Giants refused to compare Snider's catch with Mays'. All he would say was it was a "helluva catch."

Bill White, 21-year-old first baseman for Dallas in the Texas League, is a pre-medical student at Hiram, Ohio, College during the off-season.

More than 50 flamingoes are expected to be hatched at Hialeah race track this spring. The birds live on an island in the 32-acre infield lake at the Florida track.

THEN HE WENT DOWN—Middleweight Champion Carl (Bobo) Olson, right, clobbers Joey Maxim, former light heavyweight champion, with a chopping right hand in the 9th round of their 10-round bout in San Francisco and followed through a split second later with a left that put Maxim down for a 6 count. Olson won the decision.

Golf, Tennis, Volley Teams Enter District Contests In Abilene

Several Snyder High School students will go to Abilene tomorrow to enter District 2A-3 golf, tennis, and volleyball events.

The Snyder students will compete with those from Sweetwater, Abilene, San Angelo, and Brownwood in the events, which will complete the year's district athletic activity in all except baseball. The baseball team, which is in a district with Abilene, Vernon, and Wichita Falls, will start district play when it hosts Wichita Falls tomorrow afternoon. The loop track and field meet was held last week.

Coach Hal Battle will take a golf team made up of P. W. Cloud, Jr., Tommy Hensley, Tommy McClatchy, and Jimmy Cloud to the loop golf tournament, which will be held on the Abilene Country Club course tomorrow. Par on that course is 72. This team has played several practice matches with teams from neighboring schools in preparation for this meet. Brownwood, which has beaten both Abilene and Sweetwater in practice is favored to win the golf title. Brownwood was winner last year.

Coach J. P. Ward will enter Ronnie Smith in junior singles, Ronnie Pitner in junior singles, and Randal DeShan and Joel Tankersley in doubles in the tennis meet, which will be held on the Hardin-Simmons courts. Jerry Hale will be alternate on the team. Abilene and San Angelo have strong teams and are classed as favorites. This team has won about half its practice meets this season. The tennis meet starts at 9 a.m. tomorrow.

Mrs. Bertie Machel will enter three girls in he feminine division of the tennis meet. Margie Smith will be entered in singles, while Joyce Blakely and Freida Melton will be in doubles. Alternates are Dana Scarborough and Judy Broman.

Mrs. Machel is also entering her varsity volleyball team in that tournament, which will start at 9 o'clock tomorrow morning in the Abilene High School gymansium. Listed as starters are Ramona Thompson, Mickey Gillean, Lynda Smith, Carol McKinney, Rita Grimmett, and Sandra Scott. Reserves are Marsha Fisher and Oneta Forguson. This team has won several of its practice games this season. Also going to the tourney, but not playing, are members of the B and freshman teams.

Three Southeast Conference schools — Alabama, Georgia Tech twice in the annual Cotton Bowl football game. Each has won and lost.

Tigers In District Play Here Saturday

The Snyder Tiger baseball squad will take on Wichita Falls at 2 o'clock tomorrow afternoon on the Towle Park diamond in its first district game.

Finishing their practice schedule yesterday afternoon, the Tigers shut out Rotan 2-0.

Yesterday's games was somewhat a pitching duel between Snyder's Dwayne Prince and Rotan's Richard Velez. Both hurlers went the whole game. Each gave up [illegible] three, and each struck out 10 batters.

Snyder's first run came in the initial inning. Alan Snead, who got on base on an error, was brought in later by Don McNew's double.

The other run came in the fifth, when McNew walked and was later brought in by Pat Fowler.

Other than McNew's double, Snyder hits were by Fowler and Snead.

SNYDER (2)	AB	R	H	PO	A
Prichard, 2b	4	0	0	1	0
Snead, ss	4	1	1	1	2
Reaves, 3b	3	0	0	2	0
McNew, c	2	1	1	11	3
Ham, rf	2	0	0	0	0
Bryant, rf	1	0	0	0	0
Hagins, cf	3	0	0	1	0
Chick, lf	3	0	0	2	0
Fowler, 1b	3	0	1	3	1
Prince, p	2	0	0	0	0
Totals	28	2	5	21	6

ROTAN (0)	AB	R	H	PO	A
[illegible]	[illegible]	[illegible]	[illegible]	[illegible]	[illegible]
R. Edwards, 2b	2	0	0	3	1
Ashley, c	0	0	0	7	0
Carter, c	1	0	0	3	0
Waggoner, ss	3	0	1	1	1
Velez, p	3	0	0	0	1
Rivera, lf	3	0	0	1	0
Funk, rf	1	0	0	0	0
Woddell, rf	1	0	1	0	0
Minton, 1b	2	0	0	5	0
Ivey, 1b	1	0	0	0	0
Black, cf	3	0	1	1	0
Taggart, 3b	1	0	0	0	0
Finch, 3b	2	0	0	0	2
Totals	23	0	3	21	5

Snyder	100	001	0—2-3-3
Rotan	000	000	0—0-3-5

E—Ham, Fowler, Prince, R. Edwards, Ashley (3), Carter, Taggart (2); EB—McNew; RBI— McNew, Fowler; W.P.—Prince; LP—Velez; BB—off Prince 3, off Velez 3; SO—Prince 10, Velez 10; DP—Edwards on flyout to Waggoner in 8th.

The outstanding indoor athletic team at Notre Dame for the past four years was the fencing team. The foilsmen compiled a record of 12 wins against three losses.

The major league All-Star game will take place at Milwaukee County Stadium on July 12.

Volleyballers Take Forsan

The Snyder High School varsity volleyball team finished its practice card last night by edging Forsan 25-21 here in a game.

The team will go tomorrow to Abilene to compete in the District 2A-3 tournament.

In last night's game, Forsan was ahead 15-10 at the half, and Snyder moved ahead during the last half to win. Rita Grimmett led scoring with seven points, followed by Mickey Gillean with six, Carol McKinney and Oneta Forguson with four each, Ramona Thompson with three, and Lynda Smith with one.

The freshman team lost its game 32-22 in an overtime period. The game was tied up 21-21 at the end of the regular time.

Lawanna Row led scoring with six points. Oma Ivision and Janelle Moore had four each, Kathryn Reese and Nell Crawford three each, and Pat Page two.

The Snyder A team now has a record of seven victories and 15 defeats. It has scored 398 points, compared to 606 points for opponents during the season.

The leading scorers are Mickey Gillean, 81; Sandra Scott, 76; Ramona Thompson, 57; Carol McKinney, 41; and Linda Smith, 32.

Entries Reach Total Of 41

FORT WORTH (AP)—The field for the $25,000 Colonial National Invitation Golf tournament was brought to 41 today with the addition of Johnny Bulla, Jimmy Clark and Art Wall.

Only seven more places are to be filled for the tournament scheduled May 5-8.

Bulla, Clark and Wall earned their places with their showing on the winter tour.

Previously invited were Skip Alexander, Jerry Barber, George Bayer, Al Besselink, Tommy Bolt, Julius Boros, J. [illegible] Demaret, Gardner Dickinson Jr., Doug Ford, Ed. Furgol, Marty Furgol, Fred Haas, Chandler Harper, E. J. (Dutch) Harrison, Fred Hawkins, Ben Hogan, Frank (Bud) Holscher, Ted Kroll, Gene Littler, Lloyd Mangrum, Billy Maxwell, Dick Mayer, Dick Metz, Cary Middlecoff, Eric Monti, Byron Nelson, Ed Oliver, Arnold Palmer, Johnny Palmer, Bob Rosburg, Mick Souchak, Earl Stewart, Peter Thomson, Wally Ulrich, Ernie Vossler, Bo Wininger and amateur Charles Coe.

The remaining seven places will be filled through five special selections and two to be picked by the former champions.

Wall ranks 21st in money earnings this year. Clark is 23rd and Bulla 27th. Thus the Colonial lineup will have 23 of the top 27 money earners. The four missing will be those whose summer jobs as club professionals limit their regular play to the winter tour.

LEGAL NOTICES

THE STATE OF TEXAS
TO:
Aubrey J. Smith
GREETING:
You are commanded to appear by filing a written answer to the plaintiff's petition at or before 10 o'clock A.M. of the first Monday after the expiration of 42 days from the date of issuance of this Citation, the same being Monday the 16th day of May, A.D., 1955, at or before 10 o'clock A.M., before the Honorable District Court of Scurry County, at the Court House in Snyder, Texas.
Said plaintiff's petition was filed on the 30 day of March, 1955.
The file number of said suit being No. 6653.
The names of the parties in said suit are: Mary E. Smith as Plaintiff, and Aubrey J. Smith as Defendant.
The nature of said suit being substantially as follows, to wit: For Divorce
If this Citation is not served within 90 days after the date of its issuance, it shall be returned unserved.
Issued this the 30th day of March A.D., 1955.
Given under my hand and seal of said Court, at office in Snyder Texas, this the 30th day of March A.D., 1955.
(SEAL)
(s) Eunice Weatherbee Clerk
District Court Scurry County, Texas
By Ima Lee Lammert Deputy

NOTICE is hereby given that the partnership between C. A. Wade, Ray Taylor and Dale Rains operating under the firm names of Ray Taylor Well Servicing and Rains Construction Company was dissolved on the 1st day of April, A. D. 1955, and the Ray Taylor Well Servicing will continue business in Snyder, Scurry County, Texas, owned solely by Ray Taylor and the Rains Construction Company will continue business in Snyder, Scurry County, Texas owned by C. A. Wade and Dale Rains.
(s) G. R. Taylor
Ray Taylor
(s) C. A. Wade
C. A. Wade
(s) Dale Rains
Dale Rains.
April 8, 1955

Rates On Snyder Daily News Classified Word Ads:

One day	.05 Per Word
Three days	.13 Per Word
Six days	.18 Per Word
Each day following	.01 Increase
15 word minimum rate	
Space ads	.84 per inch per insertion

EARNED RATES
Three days ..... .75 per inch per insertion
Five days ..... .90 per inch per insertion

MONTHLY EARNED RATES
For 15 words at 26 issues per month. Total $5.70
Capitals and type larger than agate at double

WORD AD DEADLINES
Weekdays ..... 5 p.m.
For Sundays ..... 12 Saturday

RULES
The publishers reserve the right to correctly classify all advertising; to edit any copy deemed objectionable for any reason, and reserve the right to accept advertising only on a cash in advance basis. Some ads are charged to phone owners purely as an accommodation and payment is due immediately upon publication. Some types of ads are not charged under any circumstances but must be strictly cash in advance.

ANNOUNCEMENTS A

SPECIAL NOTICES A-2

Morgon Convalescent Home No. 4, Spur, Texas, phone 9517. Private and semi-private rooms, reasonable rates. Nurses on 24 hours. Well trained manager. Formerly the Nicholas Hospital.

Hugh Boren & Sons are dependable and experienced. Insurance, Real Estate, Loans, Oil. Dial 3-3651.

CARD OF THANKS A-3

CARD OF THANKS
To our friends of Snyder and Scurry County, we will always be deeply indebted to each of your for every kindness shown our family during our recent illness. We are certainly proud to be able to call you our friends.
The Van Meador family

CARD OF THANKS
To our many wonderful friends and neighbors, we wish to express our sincere thanks and appreciation for your kind expressions of sympathy in our bereavement. Especially do we want to thank Dr. Ward, Dr. Wasson and the nurses at Cogdell Memorial Hospital for their thoughtful care and devotion to our loving husband and father, D. O. Smith; also we thank those who prepared and served food and for the beautiful floral offerings. May God's richest blessings be yours.
Mrs. D. O. Smith
Mr. and Mrs. Carl Smith
Mr. and Mrs. M. H. Gauntt

LOST AND FOUND A-4

LOST
Ladies Elgin, 19 jewel watch. Reward for return.
DIAL 3-3197

FIRE SALE
GROCERIES
Former stock of B&B Parkway Grocery. Canned Goods, Cosmetics, Drug Items, Hardware. 30 to 50 per cent off. Located in Terry Building.
2801 West 25th. Street

AUTOMOBILES B

AUTOS FOR SALE B-1

1953 CHEVROLET 2-door sedan. Good condition. $675. Apply 1700 Avenue R. Dial 3-6833.

FOR SALE: 1947 Ford, radio and heater. Cheap. Contact O. G. Rodgers, 400 - 33rd. Street. Dial 3-4883.

1953 Olds "88" Holiday. $1,850.00. Can be seen at 408-26th. Street. Apt. A. Dial 3-3928.

1952 PLYMOUTH 2-door sedan. Heater and radio. Low mileage, one owner car. Will sell at a bargain. Dial 3-3619.

TRAILERS B-3

HAVE BUYERS for used house trailers. Must be bargains. Dial 3-4975.

WILL TRADE furniture for two-bedroom trailer house. See at 2307 Avenue A. Dial 3-6171.

TWENTY SIX-foot house trailer, new tires. Small down payment, $10.00 a week. Dial 3-4975.

WILL PAY CASH
FOR HOUSE TRAILERS
Also
Rent, Sale or Trade
Inquire
LONE STAR HOTEL
E. Highway

SCOOTERS-BIKES B-9

FOR SALE — 1953 Cushman Huskie Motor-Scooter, $125 cash or $150 terms. 3-5802.

AUTO RADIATORS B-11

SNYDER RADIATOR SERVICE
FRANK D. STEPHENSON
"THE RADIATOR MAN"
CLEANING REPAIRING
NEW REBUILT
1105 AVE. T DIAL 3-4121

To Solve Your Local and Long Distance MOVING PROBLEM
A Safe, Sure Bonded Service
DIAL 3-6791
Across the Street or Across the Nation
McALISTER Transfer and Storage
1604 24th St.

Have You Tried— Stinson's Hand Cream?
Blended Exclusively by Stinson Drug. Snyder, Texas
STINSON DRUG

John Max
Boren & West
INSURANCE AGENCY
● Travelers Ins. Co. ● Milwaukee Ins. Co.
● Commercial Casualty Ins. Co.
We Represent Only Strong, Reliable Capital Stock Companies
Phone 3-6911 2614 Ave. S

RED GERANIUMS
Two Started
PLANTS
ONLY 59c
Bell's Flower Shop
804 25th Phone 3-4651

DON'T MISS the BOAT

get INSURANCE from
The Deffebach Agency
2606 AVE. R, BOX 925
SNYDER, TEX. PH. 35611

PRINTING
Feather Printing Company
Print Anything — Appreciate Everything
Letter Press Offset
1907 25th St. Phone 3-6131

By the cup or by the pot...

RICHER COFFEE INSTANTLY
...yet you save 3 ways!
1 WHEN YOU BUY IT, you pay less than for other top quality instant coffees and much less than for regular coffee.
2 WHEN YOU MAKE IT, you use less because Edwards is 100% pure coffee—rich coffee from choicest coffee beans, "Deep Roasted."
3 WHEN YOU SERVE IT there's not a drop of waste. You make exactly what you want—when you want it.

Featured at SAFEWAY

ALPHABET BUSINESS SERVICE
Who Sells What & Where Is He?

BUTANE
—Call Scurry Butane Company, 3-3721 for prompt gas delivery. Sales & Services, domestic & commercial appliances.

FLOWERS
—Fresh Flowers for all occasions. We telegraph flowers anywhere. Bell's Flower Shop. Dial 3-4651.

FURNITURE
—Frigidaire refrigerators, washers, ironers. Also large selection of quality furniture at King & Brown.

TUBELESS TIRE SALE
50%
Trade-In Allowance For Your Old Tires
WE HAVE SEVERAL SETS OF
FIRESTONE — GOODYEAR — U.S. ROYAL — GOODRICH
Tubeless Tires That Are Trade-Ins Off of New Cars
Your Choice of 4 of These Tires for $59.00 and Your Tires
CENTRAL TIRE SERVICE
Tire Headquarters in West Texas
2211 Ave. S Dial 3-3841

Make the Power of Public Print YOUR SERVANT by Reading and Using Classified Ads
DON'T STORE IT! SELL IT! DIAL 3-5486, ASK FOR CLASSIFIED

BUSINESS OPPORTUNITY C

FOR SALE: Complete cabinet shop, large enough for production and not too big for a hobby shop. B. H. Moffett, 1608 - 27th. Street.

BUSINESS SERVICES D

FLOOR FINISHING D-6

Floor sanding and finishing. Free estimates. Call 3-4576. W. B. (Bill) Owens.

HOME CLEANERS D-8

SNYDER RUG AND UPHOLSTERY CLEANER

Metic—no electricity used by us. No Shrinkage—Free Estimates also Mothproofing and Floor Polishing. Dial 3-5017

HAULING - DELIVERY D-10

DIRT HAULING and yard leveling. Free estimates. Dial 3-4505 or 3-7286.

PLUMBERS D-13

HENRY SALBURY plumber, contract and repair. Free estimates, all work guaranteed, reasonable rates. Dial 3-6742.

MISCELLANEOUS D-26

Call O. C. Floyd for free estimates on concrete or tile work. Dial 3-7224.

WANTED: ANY type of yard work. Dial 3-7110.

CESSPOOL and septic tank service. Pierce Moffett, 806½ - 23rd. Street, Snyder, Texas. Dial 3-7179.

Septic tank, cesspool service. Dial 3-4086. Roy Church, Rig Motel.

Call C. R. Agee, 3-4355 or 3-8122 for painting, paperhanging, texturing. Free estimates, courteous service. All work guar-

SHEET METAL

All kinds of sheet metal work! Air conditioning and heating - conditioners made of any metal desired; also storage tanks made up to 20-ft. diameter—any height; 24 gauge to 8 gauge.

McFaul Sheet Metal Works
1308 E. Broadway Pho. 9001
Sweetwater

EMPLOYMENT E

HELP WANTED, MALE E-1

HELP US FIND THIS TEACHER

Please pass this to an ambitious man teacher or administrator. This unusual summer position will pay the right man $1,000 to $1,500, depending on length of vacation. Permanent 5-figure management position open to those who qualify. Apply to H. Wey, Canyon Courts, Snyder, 4:00 to 8:00 P.M. Thursday or Friday, April 14-15.

Wanted: Man to work filling station experience not necessary but helpful, married man preferred must be reliable. Apply in person. 3703 Big Spring Highway. Dial 3-8981. L. D. Stone or R. L. Terry.

SALESMAN WANTED

Who is willing to work. Must have high school or college education. Apply in person.

POLLARD MOTOR COMPANY
2103 - 25th.

WANTED: FIRST Class mechanic. Must be sober and willing to work. Good working conditions. See A. J. Greenway at Bickerstaff Buick Co. 2310 Ave. S.

WANTED: Local man to do sales work. Must be willing to work. Good working conditions. Call Jurden Branken, 3-5343 after 7:00 p.m.

HELP WANTED, FEMALE E-2

SEVERAL GIRLS to address, mail postcards. Spare time every week. Write Box 61, Belmont, Mass.

TEACHERS WANTED

Interesting vacation positions paying teachers selected $1,000 to $1,500. Permanent superviscry positions also open to those who qualify. Apply to H. Wey, Canyon Courts, Snyder, 4:00 to 8:00 P.M. Thursday or Friday, April 14-15.

SALESMEN, AGENTS E-4

WANTED: Man who wants outside work, better health, pleasant and independent business of your own. Pays better than most occupations. Opening now in FISHER CO. See M. C. Waldrop, 401—24th Street, Snyder Texas, or write Rawleigh's Dept., TXD—770—206, Memphis, Tenn.

POSITION WANTED, F E-6

EXPERIENCED PBX operator desires position. Dial 3-6255.

WILL DO light house work by hour, day or week. Dial 3-5358.

INSTRUCTION F

SCHOOLS, INSTRUCTION F-1

HIGH SCHOOL
ESTABLISHED 1897

Study at home in spare time. Earn diploma. Standard texts. Our graduates have entered over 500 different colleges and universities. Engineering, Architecture, Contracting and Building. Also many other courses. For information write American School, O. C. Todd, 2401 28th Street, Lubbock, Texas.

FINANCIAL G

PERSONAL LOANS G-2

LOANS ON anything of value. The Sportshop, 2413 Avenue S.

WOMEN'S COLUMN H

CHILD CARE H-3

WILL KEEP two children in my home. $1.00 each. 318 - 31st. Street. Dial 3-4738.

FIRE SALE!

Groceries 30 to 50 per cent off. Former stock of B&B Parkway Grocery. Stock IN FINE CONDITION. Located in Terry Building—

2801 West 25th. Street

CHILD care in my home day or night. 1.25 per day. 415 - 30th Street. Dial 3-6983.

Care for your children day and night. Free transportation. Mrs. J. C. Beavers, 501 - 25th. street. Dial 3-3038.

Will care for your children day or night. Mrs. Bama Davis. 803—29th Street. Dial 3-5605.

CHILD care in your home nights. Mrs. Johnson, 2307 Avenue J. Dial 3-3612.

LAUNDRY SERVICE H-5

WILL DO ironing, $1.50 per mixed dozen. 2705 Avenue H. Dial 3-8550. Will do quilting, 3-6954.

FOR BEST RESULTS, USE THE SNYDER DAILY NEWS CLASSIFIED
call 3-5486

WOMEN'S COLUMN H

LAUNDRY SERVICE H-5

WILL do ironing $1.50 per mixed dozen in my home. 1709 Avenue E. Dial 3-8665.

SEWING H-6

FOR RENT

New Singer Sewing Machine.
$5.00 per month.
DIAL 3-5108

FOR RENT
New and used sewing machines. Sales and supplies. Service on all make machines.
SEWING MACHINES
MILLER SEWING MACHINE EXCHANGE
2806 Avenue "D" Phone 3-4771

FARMER'S EXCHANGE J

GRAIN, HAY, FEED J-2

RECLEANED GUAR seed. $5.00 per hundred. Ten miles from Snyder on Camp Springs Road. O. W. Richburg.

LIVESTOCK J-3

REGISTERED HAMPSHIRE hogs. Ben Harless. Hermleigh, Texas. ½ mile east of Dunn.

MISCELLANEOUS J-6

YARD AND garden plowing. Reasonable. Dial 3-7032.

MERCHANDISE K

BUILDING MATERIAL K-1

PAY CASH and save

15 lb. Asphalt Felting 432' Rolls ..	$2.79
2x4 and 2x6 10-foot through 20-foot 1x12	$7.45
1x8 sheathing Good Fir	$6.95
Asbestos Siding, Johns-Manfield	$11.85
Corrugated Iron (29 gauge) 6 foot through 12 foot	$8.95
2-0x6-8 Gum Slab Doors	$7.40
2-8x6-8 glass doors	$8.95

VEAZEY CASH LUMBER CO.
1 mile West On Lamesa Highway
Phone 3-6812

DOGS, PETS, Etc. K-3

FOR SALE: Two Chihauhua dogs. See at Giles Swap Shop. 2012 Ave. S.

FIVE KITTENS to give away. Dial 3-7264.

COME TO Jack's for your tropical fish and supplies. 1910 30th Street. Dial 3-6940.

HOUSEHOLD GOODS K-4

USED WASHING MACHINES

Maytag washers, automatic, completely rebuilt. These washers have a three - months warranty. For a good buy, see these. They are priced to sell.

Maytag washers, wringer type, square tub. These washers are completely rebuilt. If you want a bargain, see these before you buy.

SNYDER TRUCK AND TRACTOR
East highway Dial 3-3642

SAVE ON TV

73-Foot TV tower	$99.95
73-Fort triangle TV tower	$99.95
Antenna's Two bay	$12.95
Rotor wire per foot	4c
Lead-in wire per foot	4c
Guy Wire per foot	1c

All brands of TV sets Priced right. 90 day warranty on set. One year on picture tube.

24 hour service
Phone 3-4481

Notice!
BIGGEST BARGAINS OF THE YEAR
SNYDER FURNITURE CO.
BIG SPRING HIGHWAY
Dial 3-5259

BARGAIN furniture, miscellaneous new, used and rebuilt battery repairing. Post Office Swap Shop, 2301 Avenue R. Dial 3-6122.

USED BARGAINS

Nice Livingroom suite and dinette suite. Like new. Both for only $200
Used Dinette, Oak $24.50
Occasional Chair $7.50
Gas Range $29.50
Desk and Chair $29.50

Four ways to buy: Terms, Charge, Cash or Lay-a-way

TOWN & COUNTRY
2403 25th Street Dial 3-3362

MISCELLANEOUS K-11

USED BABY bed and mattress for sale. $10.00. 3409 Avenue U.

DENNIS THE MENACE

"PUT ON *THREE* CUPS. I'M HAVIN' COFFEE TONIGHT."

MERCHANDISE K

MISCELLANEOUS K-11

FOR SALE: One used portable and one used cabinet Singer sewing machines. $39.00 up. Needlecraft Shop, East side of square.

FOR SALE: Ten case Dr. Pepper machine, made to handle all types of drinks. 10c slot. $75.00. Gordon Goss, dial 3-6682.

RENTALS L

BEDROOMS L-1

HOTEL JOE—Reopened. Quiet, clean, reasonable. Rooms by day or week. With or without bath. 815 East Highway.

SPECIAL weekly and monthly rates, ceramic tile baths, carpeted, vented heat, telephones. Tumbleweed Courts, 3-5411.

BAR-V MOTEL weekly rates. 24-hour telephone service. Highway 180 East. Dial 3-3543.

FOR RENT: Private bedroom with private entrance, telephone, and private bath. Dial 3-3167 or 3-5296. 3301 Avenue U.

FURNISHED APTS. L-3

THREE-ROOM furnished apartment, bills paid. $50.00. Dial 3-5392.

THREE-ROOM and bath, furnished apartment. Inquire Thompson Barber Shop, 806 23rd. or 2300 Avenue I.

FURNISHED APARTMENT. One block south Hilander Cafe on Big Spring Highway.

CLEAN TWO-room modern apartments at Del Norte Courts, Lubbock Highway. $10.00 per week.

The Skyline Motel, large newly decorated modern apartments, hotel rooms. Panel-Ray heat, garages, reasonable rates. Three minutes West of town, Lamesa Highway. Dial 3-6692.

THE GREENHILL APARTMENTS

Two and four-room furnished apartments, modern. Rates reasonable. One and one-half miles North on Clairemont Road.

Dial 3-5896

CANARY COTTAGES

All bills paid.
Kitchenettes
$35.00 Monthly
1111 - 26th. Street Dial 3-9254

FURNISHED apartments. Two-room efficiency. Bills paid. Jack & Jack Realty. Phone 3-3452.

NICELY FURNISHED three-room and bath apartment. Near shopping center. 2010 26th. Street. Dial 3-5825.

SMITH MOTEL: Kitchenettes and bedrooms to accomodate one to four persons. East Highway. Dial 3-8481.

FURNISHED APARTMENTS
1. All utilities paid.
2. Newly decorated.
3. One block shopping center.
4. Private baths.
5. Catering to Singles & Couples.

BILTMORE APT'S.
2702 Avenue E.
DIAL 3-9102

MODERN FOUR-room duplex apartment, private bath. Clean. Avenue R and Smith, Greenhill Addition. Childers apartments. Dial 3-3320.

THREE-ROOM furnished apartment, newly decorated. Inquire 2008 - 27th. Street. Phone 3-6295.

FOR RENT

Four room apartment. $11 a week. Bills paid. Two blocks north of North Ward School. See Mr. Don Fisk at courts.

GOSS COURTS

APARTMENTS FOR small family or men. Bills paid. Also bedrooms. Air View Courts, Lamesa Highway.

UNFURNISHED APTS. L-4

NICE TWO-bedroom unfurnished apartment. Jack and Jack Realty.

Waymar Apartments
1901-1918
Coleman Street

Unfurnished two - bedroom apartments. Water and yard upkeep furnished.

B. F. Pinnell — Manager
1712—25th Street
Phone 3-6942 or 3-5912

RENTALS L

UNFURNISHED APTS. L-4

UNFURNISHED duplex, two bedrooms each side. Newly decorated, hardwood floors, newly finished, ample closet space, utility room in rear; also yard upkeep. See at 214 - 32nd. Street. Call 3-6590. Couple only.

THREE-room and bath unfurnished duplex apartment. Located 2109½—28th Street. Inquire 2811 Avenue U. Dial 3-6904.

THREE-room and private bath unfurnished duplex apartment. Close in. Dial 3-5426 or 3-6489.

FURNISHED HOUSES L-5

TWO ROOM furnished house for rent, on paved street. Rent reasonable. Information dial 3-4187, or 3001 Ave. M.

FURNISHED AND UNFURNISHED houses, 1810 Avenue O. Dial 3-7056.

TWO-ROOM furnished house, private bath. Bills paid. $9.00 week. 2205 West 21st. Dial 3-3945.

UNFURNISHED HOUSES L-6

TWO-BEDROOM house for rent, unfurnished. Belmont Heights. Dial 3-6651.

FIVE-ROOM house for rent, near Junior high school, near courthouse square. Hugh Boren & Son.

FOR RENT large two bedroom unfurnished house Kittrell Heights. $70.00 Dial 3-5171.

TWO-BEDROOM house just out city limits, unfurnished. Call 3-7023. See Drinkard at overpass, Roby Highway.

FOR RENT: Two-bedroom house, nearly new. See at 1007 33rd. Street or call Pat Watson, 3-3261 days or 3-3278 nights. $45.00 month.

NICE three - room and bath unfurnished house. 2902 Avenue N. Dial 3-6656.

WANT TO RENT L-8

TEXACO ENGINEER needs two or three-bedroom, furnished house. Fenced yard essential. J. B. Lallande. Dial 3-6692.

TRAILER HOUSES L-10

MODERN TRAILER house for rent. See on Big Spring Highway next to C. E. Knight yard.

REAL ESTATE M

HOUSES FOR SALE M-2

LARGE two-bedroom home in Highland Park, redecorated inside and out, beautifully landscaped. Will carry large F.H.A. Loan.

Nice Three-bedroom home. A-1 condition. Corner lot. Will G.I. 100 per cent. Morningside addition.

BEAUTIFUL two-bedroom home, A-1 condition, living room carpeted; also drapes; plumbed for automatic washer, air conditioned, TV Antenna, fenced back yard. Let us refinance this for you.

DO YOU WANT TO SELL YOUR HOME? LIST IT WITH US.

Geo. J. & Lydia Webb
Lobby Manhattan Hotel
Office 3-5171 Res. 3-6508

MOVE RIGHT INTO

3742 Highland Drive, vacant and ready for occupancy. Lovely large two - bedroom home with central heating system and plenty of closets and storage. Cyclone fenced backyard.

IF

You are looking for a home with small down payment call to see 512 33rd street. On pavement and house less than two years old.

WATCH

The three - bedroom home under construction at 3008 Avenue E. 100% G.I. loan available.

Pinnell Realty Company
1712 - 25th
3-5912 3-4569

REAL ESTATE M

HOUSES FOR SALE M-2

VETERANS

Several homes including new ones, for sale with no down payment; closing costs can be paid like rent.

H&H Development Co.
503 E. Highway
Dial 3-4451 — 3-6685

Your own newspaper—The Snyder Daily News. For carrier delivery call 3-5486

HIGHLAND PARK
100% G.I.

Three bedrooms on nice big corner lot. Central heated and air conditioned with fenced back yard. Closing cost only to eligible G.I. Price $12,750.00.

EAST SNYDER
100% G.I.
DUPLEX

Three rooms and bath each side, corner lot. Fenced back yard.

OLD WEST SNYDER

Two-bedroom. Austin stone. Owner leaving town. Priced to sell.

CENTRAL SNYDER
100% G.I.

Two-bedroom home. Washer connection, drapes throughout house, fenced back yard. Closing cost can be paid like rent.

JACK & JACK REALTY
1921 - 26th Street
Phone 3-3452

A GOOD BUY

Large Two Bedroom Home with attached garage. Good location. Will take smaller house or late model car for equity. A good buy for some one.

Week Days
Dial 3-5486

317 - 33rd STREET — New two bedroom home ready for immediate possession. Some lucky veteran can own this home with just $300 down, for closing costs. Move in now and save that rent.

FHA — Lovely new two-bedroom home at 314 - 32nd Street. Immediate possession — Central heating—Tiled bath and kitchen—Attached garage. A real bargain to some lucky buyer. $1,000.00 down plus closing costs will move you in. This same home has been built and sold $500.00 higher in Snyder.

316 - 32nd St.

FHA—New two-bedroom home to be completed in ten days. $8,850.00 sales price with loan of $7,800.00. $1,050.00 down payment with $275.00 closing costs.

G.I.—3309 Avenue A—Three-bedroom home ready for immediate occupancy. Corner lot and close to school. Sales price $9,050.00 with only down payment required $300.00 for closing costs.

SCOTT & SCOTT REALTY CO.
Big Spring Highway
Dial 3-6306

EQUITY IN three-bedroom G. I. house. Completely furnished. Will sell together or separately. See at 3307 Avenue A.

SAVE ONE FIRE SALE GROCERIES

30 to 50 per cent off. Bargains galore. Located in Terry Building.

2801 West 25th. Street

LOTS FOR SALE M-4

GOOD assortment of resident lots for sale. Can arrange terms. Inquire 809 26th. Street.

REAL ESTATE WANTED M-8

I WANT to buy several more two-room houses to move to my tourist court.

I have a six-room house for sale to be moved. See owner or manager.

CABIN COURT
Lamesa Highway
Dial 3-9246

FOR $1.00

We Will Check All Wheels and Tires for Roundness and Balance and Front Wheels for Alignment.
— No Obligation —
LET TIRE EXPERTS CHECK YOUR TIRES FOR SAFE SUMMER DRIVING
STEWART WARNER ELECTRIC WHEEL BALANCING
Tires, Wheels and Hubs All Balanced on Car
BEAR VISULINE WHEEL ALIGNMENT
CENTRAL TIRE SERVICE
2211 Ave. S Dial 3-3841

REAL ESTATE M

LOANS-OIL ROYALTIES M-9

LET ME swap you CASH for your SACROC Royalty. See me if you are thinking of selling.

HUGH BOREN, JR.
DIAL 3-3651

REAL ESTATE M

FOR SALE — TRADE M-11

TRADE

WOULD like to trade equity in two-bedroom house in Snyder, for equity in a two-bedroom trailer house or for a house in Coahoma.

Bill Gray
Coahoma, Texas

ONE OWNER USED CARS

1952 COMMANDER V-8. Radio, heater and automatic drive ..... LIKE NEW
1952 CHAMPION 4-door. Radio heater and overdrive ..... SOUND
1949 PONTIAC 4-door sedan. Radio and heater ..... GOOD

Several Others to Choose From
All Fully Guaranteed

BOYD MOTOR & IMPLEMENT CO.
East Highway Dial 3-7173

ONE OWNER CAR PRICED LOW

1954 BUICK Super 4-door. Air conditioned, radio and heater. One owner, priced to sell.
1952 PLYMOUTH 4-door. Radio, heater and overdrive. One owner.
1954 PLYMOUTH 4-door. Radio, heater and automatic transmission.

— Several others to choose from —

DAVIDSON MOTORS
Northeast Corner Of Square Phone 3-4661

YOU GET A BETTER TRADE HERE!

1955 PONTIAC Catalina. Loaded.
1954 FORD 2-door Custom. Has heater.
1953 CHEVROLET 4-door. Power Glide, radio and heater.
1952 OLDSMOBILE "98" 4-door. Loaded.
1952 OLDSMOBILE "88" 4-door. Loaded.
1951 PLYMOUTH 4-door. Radio and heater.
1950 CHEVROLET Pickup. ½-ton.

T. C. GOSS USED CAR LOT
Big Spring Highway Phone 3-9297

DON'T WAIT—COME IN TODAY

1953 CHEVROLET Bel-Air 2-door. One owner, Radio and heater $1345
1951 FORD 2-door. Radio and heater $650

We are now ready to install air conditioners in any type car. Check our prices before you buy.

Geiger Counters

BICKERSTAFF BUICK CO.
2310 Avenue S Phone 3-4500

● Guaranteed Used Cars ● Easy Terms

1952 MERCURY 2-door sedan. New overhaul job on motor. New tires.
1953 MERCURY Monterey 4-door sedan. Fully equipped with Mercomatic drive.
1953 MERCURY 4-door sedan. Radio, Mercomatic and White Wall Tires.
1952 MERCURY 4-door sedan. Overdrive, radio and heater.
1952 MERCURY 4-door sedan. Mercomatic.
1953 FORD 2-door sedan. Two tone finish.
1951 PLYMOUTH 4-door sedan. Good car.
1951 MERCURY 2-door sedan. Overdrive.
1951 CHEVROLET 2-door sedan. Radio and heater. Also 5 or 6 Good Work Cars, Priced Real Cheap. Come Look 'em Over.

Williamson & Sons Motor Co.
"YOUR LINCOLN-MERCURY DEALER"
1920 26th Ph. 3-3514

A-1 USED CAR BARGAINS

1954 CHEVROLET 4-door '210' sedan. Radio, heater and tinted glass. Red body with white top. Low mileage, one owner. See this car today.
1953 CHEVROLET 2-door '210' sedan. Radio, heater and powerglide. Dark green body with light top.
1952 FORD Custom 2-door sedan. Radio and heater. This car is in excellent condition. Price right. See it today.
1950 FORD Custom V-8 4-door sedan. Radio and heater. Low mileage, one owner car.
1949 FORD 4-door sedan. Overdrive, radio and heater.
1948 FORD 2-door sedan. Radio and heater. See this car before you buy.
1952 FORD ½ ton Pickup. Has heater. This pickup is in A-1 condition.
1953 PLYMOUTH 4-door Cranbrook sedan. Radio, heater and new seat covers. One owner.
1951 MERCURY 4-door. Radio, heater, overdrive and white wall tires. Two tone finish and other accessories.
1947 BUICK 4-door sedan. One owner.

We Have Several Others to Choose From.

SNYDER SALES CO.
Your Friendly Ford Dealer
1612 26th Dial 3-6351

OK STANDS FOR OUTSTANDING USED CARS AT LAMB CHEVROLET CO.

1954 CHEVROLET
Bel Air 2-door. Powerglide, Radio and Heater. Two tone finish. Black body with white top. White wall tires.

1954 CHEVROLET
4-door sedan '210.' This car is a low mileage car. Has heater and radio.

1953 CHEVROLET
4-door sedan. Powerglide, radio, heater, and lots of extras. This car is just like new.

1954 CHEVROLET
4-door '150'. A light grey finish. New seat covers, radio and heater. For a real buy you can't beat this one.

1952 CHEVROLET
2-door, Powerglide, radio and heater. This car is nice.

1952 FORD MAINLINE
2-door sedan. New seat covers. Radio and heater, V-8 engine, jet black finish.

1950 CHEVROLET
2-door deluxe. Equipped with sun visor, radio and heater. Light green finish.

1953 PLYMOUTH
Cranbrook 4-door sedan. Radio, heater and overdrive.

1951 CHEVROLET
Deluxe 4-door sedan. Signal lights, backup lights, radio and heater. See this one.

1951 PLYMOUTH
Cambridge 4 - door sedan. Radio and heater. Black finish.

1947 CHEVROLET
4-door sedan. Radio and heater. A nice work car.

Several Others to Choose From.

LAMB Chevrolet Company Used Car Lot
1312 25th
Dial 3-7222

Irving School's Records Audited

IRVING (AP)—An unusual audit of the strife-torn Irving school system's records was revealed by state education officials today on the eve of an election to recreate the abolished school district.

Also up for election tomorrow are two slates of candidates who hope to compose a new school board for the district.

State Education Commissioner J. W. Edgar said in Austin that the Irving auditors are having at the school financial setup "is not a routine audit." Edgar said he expected the audit to be completed today but that it would be two or three weeks before a report could be expected.

The old Irving Independent School District was abolished March 27 when friends of ousted Supt. John L. Beard won an election designed to get rid of the school board which dismissed Beard.

Dismissal of the superintendent Feb. 16 precipitated a strike of about 200 school employes, many of them teachers. The school board promptly fired seven school executives, including five principals, for "instigating" the strike. When the others failed to return to work at the board's request, they received dismissal letters.

Parents and citizen volunteers stepped in and took over the struck posts until replacements were hired.

Since the old board was abolished an interim board appointed by the Dallas County school board has rehired some of the dismissed personnel and made one of the fired principals acting superintendent.

He is Ira Lasseter who said today that the audit announced in Austin was started last week. Lasseter said, "We have had no reports."

Asked for details, he replied, "I don't know what it covers. They were invited here before I came (to the acting superintendency)."

Lasseter said he helped the state auditors, when they asked it, but that they are "on their own."

Soon after Beard was fired the school board said his dismissal came because he failed to cooperate with the board. Beard said it was because some teachers in the system supported Ralph Yarborough, liberal candidate for governor last year, instead of Gov. Alan Shivers. Shivers won in a runoff election.

Later, the school board said Beard's methods of accounting for cafeteria funds was not according to "approved practices." Beard promptly sued for $50,000 damages, naming the board, its individual members and the husband of one board member as defendants.

Bascom Hays, assistant to Edgar, said five auditors worked in Irving last week and three presently are working on the books.

"A lot of things that have been said about records here cannot be substantiated," Hays commented. He talked in Austin yesterday with the director of the audit force at Irving.

So far as he knew, Hays added, condition of records at Irving are "typical" of other Texas school districts. He said audits usually turn up "things that must be corrected."

Notaries Must Renew Bonds

Dan Cotton, county clerk, said today he had been notified by the secretary of state, A. M. Muldrow, that he would honor all request from notaries public for re-appointment, provided they qualified by filing oaths and bonds with their county clerks between June 1 and June 10.

The bonds and oaths must be filed with the clerks of the counties in which applicants reside. "The law specifically requires county clerks to approve notary bonds," Muldrow said, "and individuals should not send money or requests for commissions directly to the secretary of state."

Notary matters can only be received by the secretary of state after the county clerk of the applicant's residence acts thereon.

Any person who has not heretofore been a notary public should apply to his county clerk between May 1 and '23 if he desires to have his application given prompt attention in the State Department, the secretary of state said. "The rush of re-appointing all old notaries may slow down the ordinary process of making new appointments and issuing commissions."

Each applicant must be at least 21 years old and a resident of the county for which he is appointed. "Exact names and permanent addresses should be given to the county clerk in applying for a commission," he said, "as location of the notary may be necessary long after he has notarized a particular instrument."

Polish Refugee Is Granted A Divorce

BOSTON (AP)—Stanislaw Dziskiewicz, a Polish refugee, was granted a divorce yesterday on the grounds his wife refused to leave Poland to join him here "even if you built me a marble palace."

Judge Robert G. Wilson noted that Mrs. Dziskiewicz was free to leave Poland. He commented that the letter she wrote her husband seemed to have propaganda in it.

One part of the letter read in court said: "I don't want your auto, your money or your house because it is easy to obtain these things."

About 7 million of America's 54½ million children under 18 are orphans or live with only one parent.

Tough Inmates Go Back To Prison Cells

HUNTSVILLE, Tex. (AP) — Meek and hungry, 52 tough convicts who demonstrated nearly 30 hours for "three squares" a day ate two meals today in their dark maximum security cells.

Sullen, naked and thirsty from the hot Texas sun, they returned to their cells quietly yesterday after giving up 29 hours and 45 minutes after their bloodless strike began.

The convicts Wednesday refused to return to their cells at the main state prison after an exercise period. They chanted they wanted three square meals a day instead of the two they received. Prison system Mgr. O. B. Ellis told them "nothing doing."

Ellis explained to newsmen the maximum security prisoners, most of them in solitary confinement much of the time, did no work and did not need the three meals a day which working convicts on the state's prison farms get.

When guards trained machine guns, rifles and tear gas guns on the surly felons, they threatened to cut their heel tendons, an old Texas - prison device to escape work and harsh treatment. Their original leader, 27-year-old dope addict Charlie Pierce, once threatened movie cameramen with a baseball bat in the nearest thing to violence that accompanied the demonstration.

But Pierce, a scar-faced 200-pounder, backed down when the cameramen called his bluff and did not turn off their klieg lights as he had demanded.

Ellis, Warden E. L. King of the state prison's segregation unit, and other prison officials quickly adopted a "wait and see" policy with "no concessions" to the demonstrators. Ellis told the convicts of his decision, turned heel and walked away.

Apparently the turn came about 4:30 p.m. yesterday when the burly Pierce was replaced as the convicts' leader by Walter Fant Jr., serving a 25-year sentence for killing another prisoner.

Minutes later King talked to the exhausted prisoners from a catwalk above the paved exercise yards. With him was the prison's Catholic chaplain the Rev. Francis Duffy.

More than an hour later, Ellis announced the demonstration was over.

Ellis said the convicts all would receive the same punishment: Loss of reading and exercise privileges and meals served in their cells for 30 days.

Newsmen at the scene believed the strike's end was hastened by bickering among the convicts.

District Meet Set Saturday

A group of Snyder High School students will be in Abilene tomorrow to compete in seven literary events of District 2A-3.

These students will enter typing, shorthand, spelling, ready writing, one-act play, declamation, and poetry reading. Also going are students who are entering district athletic events.

The district is composed of Snyder, Abilene, Brownwood, San Angelo, and Sweetwater.

Entries in literary events include:

Typing — Bruce Evans, Mary Ann Doak, Wanda Powledge, being entered by Miss Geneva Marshall, and Patsy Huffman and Ann Porterfield being entered by Mrs. Clois Henry.

Shorthand — Doris Thompson and Wanda Lane being entered by Mrs. Henry.

Spelling — Marjorie Norton, Ronald Smith, and John Spalding entered by Mrs. Arel Faver.

Ready writing —Harriet Redwine and Patsy Williams entered by Mrs. M. M. O'Rear.

One-act play — A cast has been entered by Wayne Pevey director, and John Reed, assistant, for "The Glass Menagerie." Included are Linda Milam, Eleanor Browning, Jimmy Joe Key, and Douglas Smith.

Declamation — Dorene Brown, who will present "3,000 More," and Fred McFarland, who will present "Does War Pay," entered by Pevey.

Poetry reading — Lareta Johnson to enter "Lincoln, Man of the People," and Junior McCormick to enter "Negro Sermon, Simon Legree."

House Is Burned To Emphasize Cleanup

LAYTON, Utah (AP)—With a flare for the unusual, members of the Layton Junior Chamber of Commerce have burned down a house.

Mrs. Lettie Adams touched a match to the 75-year-old two-story frame and adobe structure.

The stunt was to draw attention to the community's spring cleanup paint-up and fix-up campaign. Firemen were on hand to prevent the fire from spreading.

Corporation Worried About Its Sole Asset

NEW YORK (AP)—Bangtail Preferred Inc. is worried about its sole asset, a race horse named Fly — which doesn't.

The bangtail group is made up of 142 advertising people who chipped in $10,000 last May to buy $50 shares in Fly, a three-year-old gelding.

The horse made its first start at Jamaica yesterday — a $3,800 claiming race for nags that never won a race. He finished dead last in a field of 10.

'Copter Designed For Uranium Exploration

FORT WORTH, Tex. (AP)—Bell Aircraft Corp. is pioneering its new utility helicopter as a multi-purpose uranium exploration vehicle through a subsidiary firm, officials have announced.

A standad model Bell helicopter is touring the southwest equipped with prospecting and mining devices. In the vehicle's equipment is a miniature drilling rig which can sink a test hole 300 feet in depth.

The first U.S. patent, signed by George Washington was for a method of "making pot and pearl ashes."

Daylight saving time is less than 36 years old.

Experts estimate that about a fifth of all food planted by man is destroyed by diseases and insect pests before it reaches the table.

Indian elephants stand 3 feet high at birth and grow 8 to 10 feet.

Air Condition Now

We Offer A Complete Service

Fillers Made To Order
Repair On Any Make
Motors — Pumps — Floats

Canyon Electric

1919 26th Ph. 3-6518

Have You Tried—
Stinson's
Hand Cream?

Blended Exclusively
by Stinson Drug.
Snyder, Texas

STINSON DRUG

EVAPORATIVE COOLING
with Green Cooled by LENNOX

Call Us
For Details
Immediate Installation

SNYDER HEATING
and Air Conditioning Co.
Next To Bus Station Phone 3-4411

WEEKLY SPECIALS

For Friday Afternoon, Saturday and Monday

CREPE Seven Solid Colors 42-In. Width — Yard 59c

See Our Many Other SPECIALS

Curio & Fabric Mart

1010 25th St. Phone 3-3918

Driving a new Chevrolet

can help you win one!

Enter Chevrolet's Big Miracle Mile Contest

You can win a new Chevrolet plus a $1,000 U.S. Savings Bond

What you learn on a demonstration drive can help you win

Here's the happiest invitation a motorist ever received. For not only are you being invited to drive the smoothest, liveliest, loveliest car in the low-price field . . . but you also get a chance to win a brand-new Chevrolet, plus a $1,000 U.S. Savings Bond!

That's the story behind our Miracle Mile Contest. It gives you a chance to see for yourself the wonderful advances that Chevrolet designers have built into the Motoramic models. And while you are testing, you'll be picking up a whole headful of information that can help you be a winner.

The fact is, we've put so many advances in the 1955 Chevrolet that no one entry could cover them all. But here are some things to look for particularly:

Glide-Ride Front Suspension

Here's the unique spherical-joint suspension that is sheathed against grit with non-metallic liners and *self-adjusting* for wear . . . is so beautifully flexible it sops up even the tiniest road ripples and *glides* over the big bumps.

Anti-Dive Braking Control

You'll learn that the Motoramic Chevrolet doesn't dip sharply down in front when you jam the brakes on! Only Chevrolet has Anti-Dive Braking Control to give "heads-up" stops.

High-Level Ventilation

Another Chevrolet exclusive in its field, to draw in air above the level of road dust and exhaust fumes, to turn wind gusts into a *smooth* flow of low-velocity air.

"Horses" to Suit Your Needs

You'll want to explore Chevrolet's full range of engines, from the "Turbo-Fire V8" through the ultra-efficiency of the two "Blue-Flame" 6's. And there's the "Super Turbo-Fire V8," too . . . 180 horsepower for really blazing performance. And Chevrolet is the only car in its field with a 12-volt electrical system.

Why don't you sample these pleasures yourself at the wheel of a 1955 Chevrolet. Enter our Big Miracle Mile Contest . . . without cost or obligation . . . and you may win a 1955 Chevrolet of your own, with a $1,000 bond to sweeten the pot!

motoramic

CHEVROLET

DON'T BUY ANY V-8 UNTIL YOU'VE TRIED CHEVROLET'S RECORD-SMASHING "TURBO - FIRE V-8!

Most Modern in Design—Lowest in Price

LAMB CHEVROLET COMPANY

1707 25th St. PHONE 3-5456