

Wellington Leader

For Sixty-seven Years a Builder in Collingsworth County
WELLINGTON, COLLINGSWORTH COUNTY, TEXAS 79095 THURSDAY, APRIL 13, 1978

14 Pages

Volume LXVIII

20¢ Per Copy

Number 38

Wellington Bank Deposits Pass \$32 Million Figure

Wellington's two banks, City State and Wellington State, ended operations for the first quarter of 1978 with deposits of over \$30 million, the highest point for this season in the county's financial history.

The \$30,570 million figure has risen \$3.5 million in the last 12 months, from \$27,037.

These deposits are also up \$5.9 million over the first quarter figure two years ago and \$11.153 over the figure three years ago.

Assets, following the same trend, now total \$32,932,000. This is \$3.75 million over assets a year ago and \$6.26 million above the figure two

years ago. Assets have risen \$9.5 million in three years. The current deposit and asset figures are from the reports of the banks to the Federal Reserve Bank and State Banking Commission, at the end of the first quarter, March 31.

It is significant that the \$32.9 deposit figure is higher even than that reported at the end of the year, usually a high point in county finances. At that time, the two banks had on deposit \$27,409 million. Even that was a record figure. In the next two weeks, with cotton money still coming in, deposits passed the \$30

million mark but did not reach the present figure.

In most years, deposits drop after the end of year high, as farming operations begin and debts are cleared.

A more amazing figure emerges, however, when it becomes apparent that the deposits in the Wellington banks now are three times what they were when this decade began—1970. At that time there was on deposit \$10,534,000.

Breaking down the deposit figure, customers of these two banks have in demand deposits \$11.4 million, but they have on interest-bearing time deposit \$19.1 million.

Each of these categories is up about \$2 million over a year ago.

There was little change in the loan figure from that of the first quarter 1977. Currently, the banks have \$17.5 million in loans. A year ago it was \$17.4 million.

Assets, deposits and loans back to 1970 includes:

Assets:
1973-\$17,215,501.46
1972-\$14,029,040.18
1971-\$13,409,242.23
1970-\$11,523,863.48

Deposits:
1973-\$15,929,759.69
1972-\$12,970,952.19
1971-\$12,394,303.65
1970-\$10,543,909.11

Demand Deposits:
1973-\$7,866,741.28
1972-\$6,312,048.28
1971-\$6,741,976.00
1970-\$5,710,073.07

Time & Savings Deposits:
1973-\$8,063,018.41
1972-\$6,658,903.91
1971-\$5,552,327.65
1970-\$4,743,834.56

Loans & Discounts:
1973-\$8,182,219.18
1972-\$7,292,379.86

Undivided Profits:
1973-\$417,846.65
1972-\$363,309.00



LAND JUDGING WINNERS

Samnorwood High School's FFA land judging team won first place at area contest, and will compete at state contest at Stephenville Thursday, April 13. At back, from left are Dale Turner and Ricky Bentley; at front, from left, are Johnny Oldham and Mark Tarver.

City's Machine Hire Practice Questioned

Reports to an Amarillo television station that the City of Wellington is using its equipment to do work for individuals or businesses without charge has triggered reaction from council members and administrators.

It ranges from "Let's not get the whole Panhandle involved in our deals," to appreciation that the reports were checked out by Channel 7 KVII before they were put on the air.

Phil Woodall, KVII newsmen, was in Wellington Friday, April 7, to talk with several members of the city council concerning the reports, which appeared in segments Monday and Tuesday nights, April 10 and 11.

Mayor Bill Hatch said he spent the afternoon with Woodall checking the city's books.

"I appreciate the fact that they (KVII) came down and checked it out," said the mayor. "I think when they checked our books they felt it (the report) wasn't anything that needed investigating."

"So much of the time the city is the only one that has the equipment that is needed. Nothing is different to what

our policy has always been. The city has done work for two members of the council and both of them paid for it," Hatch said.

Councilman Tom Wilkins said that anyone who has a grievance with the city should bring it before the council. "I just really think we ought to settle our differences at home. I don't think we ought to bring anybody in from out of town. I just really believe that," Wilkins said.

Wilkins said that the whole thing leaves the impression that the city is doing something that is not for the best interest of the community. He said Woodall told him he felt it was small-town politics.

Ralph Owens, a former member of the council who will return when he is sworn in Monday night, said: "I'm of the strict opinion we can tend to our own business here at home. We have always survived by ourselves."

Willie Gragson, who will also be sworn in Monday, said that he felt he was not qualified to make a statement at present since he is not officially a council member. This is his first time to serve

on the council.

Wayne Cudd believes the city should review its practice of doing work for individuals. Some have indicated they believe Cudd called the TV station.

He denied emphatically that he called Channel 7 about the city's practice. "No, that is not correct. I sure didn't," he told The Wellington Leader.

"I didn't refuse to talk to them," Cudd said. "I know a fellow or two that wouldn't talk to them and that is their prerogative. I think the city's practice of using its equipment doing work for private individuals should be reviewed. I think it's obvious."

Cudd said the city has done work for individuals and has not charged for it. "I felt that way. I still do, but that's a feeling."

City Manager Tiny Taylor said it has always been a practice for the city to use its equipment to do work for individuals and businesses if no other equipment is available, but charges are made for the work.

"It's a recognized fact in small communities that cities have to do this," he said. "I'm certainly not soliciting any of

this work. We have all we can do for the city. I have told a lot (of people) I don't have time to do it and to get somebody else and they come back and say 'I can't get anybody else,' "

Taylor said. It has always been a practice of the city to blade the lots free of charge where new homes are to be built, he said.

It has also been the city's practice to do similar work without charge for new businesses coming into town.

In a city ordinance passed March 4, 1974, the council set the rate to be charged for certain machine hire: backhoe, \$20 per hour; air compressor, \$10 per hour without a man and \$15 with an operator; trencher, 40 cents per foot plus \$10 per hour.

"It stops there. I guess I have set the rates on the maintainer and dozer," Taylor said. The city charges \$30 per hour on work done with the bulldozer and \$25 per hour on work done with the loader and maintainers. "What we need to do is get everything patched up and work together," he said.

Lyndon Crelia, who is beginning his second term on the council, said the council

should do everything it can for the city's progress. He was unhappy with the publicity given to what some believe was an illegal act, the use of city machinery for hire. He said that the city had done nothing illegal and that it is trying to improve itself. He would like to see it get on with projects that can upgrade Wellington.

Friends of Library Set Meeting Dates

A new meeting time has been set by Friends of the Library, the second Thursday of each month at 7:30 p.m. in the county library.

The next meeting will be May 11, and Virginia Browder, who has worked with the Memphis Library, has been invited to speak.

Friends of the Library have acquired an office to receive old newspapers, books and magazines, and this will be open each Thursday from 1:00

--See #2, page 2

Housing Authority Asks Loan for Low Rent Units

The Wellington Housing Authority voted unanimously Tuesday, April 11, to file an application with the Department of Housing and Urban Development for a loan of \$1,185,205.

This would cover the cost of constructing 35 low-rent housing units to be built in the city.

The application must be in the HUD office at Dallas by April 19, according to Mayor Bill Hatch. He and City Manager Glen Taylor met with the authority members.

"We're going to have a lot of work to do—a lot of work," Hatch said.

The \$1,185,205 loan will be a continuation and identical to the loan covering the present low-rent housing project here.

said Mrs. Vines, secretary.

Under the stipulations of the loan, the city will pay an annual contribution to the federal government, and at the end of the loan period, HUD will give the city a clear title to the property.

It is not yet known where the units will be located or when construction will begin.

The city council passed a resolution March 20 approving an application for the loan. This was passed on a 2-2 tie vote with Mayor Hatch voting in favor of the application.

This was on the same day Taylor was notified that Wellington could qualify for 35 units of Section 3 housing under HUD funding. The council had only a few days to notify HUD that they would

apply for the funds, which at that time were referred to as a grant, but which are, in fact, a loan.

The loan will cover the purchase of lots, construction, curb and guttering, architect's fees and administration, according to Mrs. Vines.

Section 3 Housing is for "large families, other families, the elderly and handicapped," according to Taylor.

Seven of the 35 units will have three or more bedrooms; 14 will have two or three bedrooms and 14 will have one.

Poverty guidelines will be applied to determine those eligible to occupy this housing.

Tied to the housing loan is

--See #1, page 2

Methodists Raise \$20,000 At \$100-per-plate Dinner

Members of First United Methodist Church may worship in their new sanctuary within a month, David Baumgardner, building chairman, said Friday evening, April 7.

The announcement came during a \$100-per-plate fundraising dinner, the first ever held in Wellington. Methodists bought 220 tickets to this, and more than 200 of them attended, along with a few guests.

The event, planned to be relaxed and with most time given to visiting was in Bura Handley Community Center.

Mayor Bill Hatch was master of ceremonies. Baum-

gardner was the only spokesman, and his brief talk concerned the success of the ticket drive.

Baumgardner gave recognition to the man who first suggested the \$100-per-plate dinner, Cecil Masten, who on the night it was held, was ill in an Amarillo hospital.

Mayor Hatch estimated that more than \$20,000 was cleared in this event.

He announced that Gary Mauldin, a student in McMurry College, has been hired as youth director for the summer, and in turn, presented a program of vocal selections. His accompanist was Carla Blacketter of

Shamrock, also a McMurry student.

The Rev. Tom Thomson, pastor, gave the invocation.

Returning for the dinner were several former members, Dr. and Mrs. E.K. Jones of Amarillo, Mrs. Tom Campbell of Lubbock, and Dr. and Mrs. Joe Horn of Plainview.

The buffet dinner was catered by Bill McCutchen of the Irish Inn, Shamrock.

Although most \$100-per-plate dinners are attended by adults, this one included children and a number of young people, some of them college students home for the week end.

Miss Wellington Will be Chosen on Saturday

Miss Wellington of 1978 will be selected in a colorful pageant Saturday, April 15.

This will be held at 7:30 p.m. in the high school auditorium, sponsored by the senior class.

Selection as Miss Wellington is regarded as the top non-scholastic honor a high school girl can receive.

Mrs. Bob McAlister will be master of ceremonies.

Between-scenes entertainment will be by dance students of Mitzie Watts.

Each contestant in the Miss Wellington pageant is sponsored by a Wellington merchant, and selection is under way this week.

Each girl will be seen on-stage several times, individually and in groups, so that the audience may enjoy their favorites. Out of town judges

will pick the winners.

First of the dancers to appear will be a trio from Hollis first grade, doing the junior bump, and including Lisa Ford, Courtney Powell and Dede Hudspeth.

Wellington pre-schoolers appearing in Dancing Poodle will be Mindi Watts, Ashley Spillman, Shannon White, Kimi Henard and Candice Blevins.

Disco Dolly dancers from the second grade will be Kaylynn Bartlett, Heather Hendrix, Kristi Keller, Linda Lacy, Angela Watts and Leslie Hammons.

Fifth graders presenting Spectacular will be Lori Lacy, Stephanie Bailey, Tina Bawcom, Stacey Scott and Vanda Wood.

A duo, Melanie Pendleton

and Belinda Crelia, will dance Cabaret.

Girls and their sponsors are Debra Wood, Lewis Grocery; Lee Ann Sessions, The Wellington Leader; Pam Ingram, Clark Chevrolet; Renessa Cardwell, Langfords Conoco; Teresa Hodges, Hatch Dry Goods; Kathleen Reeves, C&H Pharmacy;

Angela Larned, City Grocery; Melanie Watts, City State Bank; LaDonna Murdoch, Parsons Drug; Deanna Simpson, Fabric and Ready to Wear; Kandi Ford, Town and Country; Rosa Benton, Montgomery Wards Catalog Store; Monica Vaughan, Ace Hardware; Barbara Ellifritz, Sears Catalog Store; Margaret Seal, Wells and Wells; Kathy Ledbetter, Saieds; Tammie Brinkley, Owens and Scott

Thriftyway; Charlotte Hicks, Pic and Save; Lisa Outley, Butler Locker; Angel Lewis, Allsup; Mary Ann Clark, Smith Motor Co.;

Elizabeth Brewer, Thomas Music Center; LaVonda Thomas, Nancy's Place; Renee Lacy, Wellington State Bank; Stacy Weatherly, Wellington Florist; Margie Anderson, Vernell's Jewelry and Gifts; Kathy Michael, Sullivan's; Verita Simon, Fashion Shop; Sharee Bailey, Gibson's;

Cheryl Birkey, Cherokee Inn; Tawana Benton, Carroll's; De Ann Brittain, Nash Texaco; Sylvia Hunnicutt, First Wellington Agency; Wanda Thomas, Thomas Boys Grocery; Josie Martinez, Highway 83 Equipment; Susan Kimbro, Lions Club; Touni Archie, Wellington Lumber Company; Kaylo Johnson, Singley Mill and Elevator; Wanda Chambers, Owens Farm Supply; Laura Gragson, Pendleton Electric.

Eleven Qualify For UIL Regional

Eleven high school students have qualified to compete in the regional UIL interscholastic league literary events at Odessa Friday and Saturday, April 21 and 22. They placed in the top three of their respective events. Four others won fourth places and were designated alternates.

Don Lewis won a first in ready-writing, while Beverly Orr placed second in persuasive speaking and Chuck Darter was third. Kim Judd was third in affirmative speaking and T.J. Roberson was named an alternate.

In the poetry interpretation

contest, Wanda Thomas was third and Renessa Cardwell was named the alternate.

Tina Young was third in prose reading, Verita Simon second in oral ready reading and Sylvia Hunnicutt was alternate.

Kloette Camp, first place winner in shorthand, is making a return trip to the regional. Second place winner was Connie Langford.

Typing winners were Susie Chandler second and Jeffrey Camp, third.

Robert Burba was an alternate in number sense.

Candidates Speak at Rally Fri.

Candidates for State Representative for 66th District are scheduled to answer Collingsworth County voters questions at a non-partisan candidate rally and cake and pie auction Friday, April 14 at 7:30 p.m. in Bura Handley Community Center.

Republican Bill Hale and

Democrats Foster Whaley and Glenn Conrad have made commitments to attend. Candidates for county government offices and other state offices have also been invited to attend, said Kirby Campbell, president of Collingsworth County Farmers Union which is sponsoring the event.

"Candidates will make brief opening statements and then they will answer questions from the audience," Campbell said.

"The public is invited and it's a good opportunity for people to learn more about the candidates for state and county government," Campbell said.

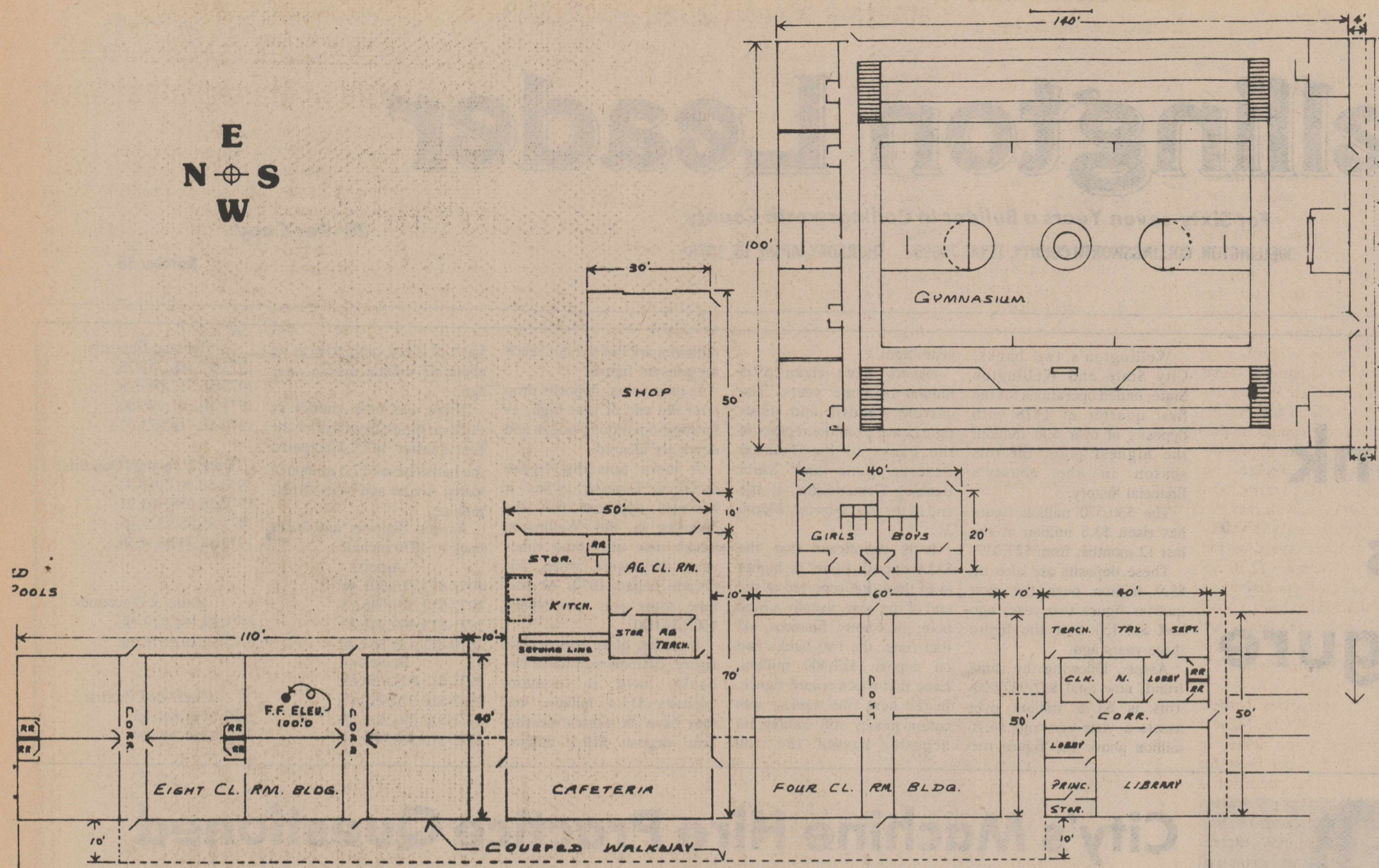

NEW QUAIL SCHOOL SITE PLAN

Four of the seven planned structures for the new Quail School have been completed and a fifth is underway. Now in use are an eight-classroom building, four-classroom building, shop and restroom building. Exterior construction materials for a cafeteria have been purchased and will be erected with money donated to the Quail Loyalty Fund. Supt. Wilford Arthur said a library

and office building will be built if federal pinpoint disaster funding is received by the district, and construction of a gymnasium awaits the outcome of a lawsuit filed by a Quail School District taxpayer group seeking to overturn a bond election last fall which would provide \$295,000 to build the gym.

#1 -continued from page 1
Wellington's eligibility to apply for a \$500,000 community Block Grant, which is the same as the \$98,000 the city is now using for paving and home improvement in the north part of town.
Mayor Hatch said Monday that in one of his telephone discussions with HUD, he was told the city could not expect to receive the block grant until it had made arrangements for some more low-rent housing.
Members of the Housing Authority are Jack Sanford, chairman, Dennis Laster, John Coleman, George Shadid, and J.B. Oney. All were present to vote for the loan application.
The present low-rent housing project was applied for in 1952 and first occupied in 1957. Dr. Chas. B. Jones was instrumental in securing this project.

QUITTING BUSINESS
EVERYTHING GOES - COST & BELOW!

WINDMILL WESTERN WEAR
WEST SIDE SQUARE

Meeting on Block Grant Funds Called at Dodson Tuesday

A town meeting has been called at Dodson for Tuesday, April 18, to discuss distribution Block Grant funds for which the city is making application.
It will be in the American Legion building at 7:30 p.m.
The funds will be used to repair homes and streets and for flood control work within

the town, according to Mrs. Murray Dodson who is one of those working to secure the project.
Meetings such as this to determine how the grant will be spent are required.
Funding for block grants comes from Housing and Urban Development and the one which Dodson is seeking is

the same type as the \$98,000 grant which Wellington and Collingsworth County received and which is being used for street and housing improvement in northeast Wellington.
Minority groups are urged to attend the meeting April 18, as it is desired that all be represented.

Hill Joins FU Insurance Company Here

Farmers Union Insurance Companies announced this week that Ronald E. Hill has joined their company as representative in Wellington.
Born and raised in Amarillo, Hill attended West Texas State University, majoring in agribusiness. After a six-year stint in the Air Force, Hill entered the insurance business in 1972 and has experience with Reliable Life, Southland Life and Mutual Benefit Life insurance companies.

which is located at 717 West Avenue.
Hill has completed a Life Underwriter's Training Council course in business insurance and is working on a course for designation as a Charter Life Underwriter (CLU). He has also attended estate planning seminars at Texas Tech and Texas A&M and several other insurance company training courses.
He is a member of the Church of Christ and the National Association of Life Underwriters.

Pliny's "natural History" states that eating 5 almonds permits one to drink without experiencing intoxication.
Wellington Leader
Published every Thursday at 913 West Ave., Wellington, Tex. 79085. Entered as second class mail Aug. 25, 1909 at the post office at Wellington, Texas. HENRY W. WELLS, Editor and Publisher. Subscription rates: \$7.00 a year inside of trade territory; \$10.00 a year outside of trade territory.

Be Concerned About Morality, Association of W's Urges at Tea

The Association of the W's hosted a tea Sunday, April 2 to "encourage area citizens to be more concerned about the morality and the preservation of the family and to learn practical ways of using influence." Mrs. Farris Wood, club reporter, said.
Members of the organization explained the purposes and doctrines of the organization to guests. The club's major activities center around two issues—fighting the proposed Equal Rights Amendment to the U.S. Constitution

and monitoring textbooks in public schools, Mrs. Wood said.
About 35 guests were served refreshments and joined the club, bringing membership to 43.
The Association also held a business meeting Monday, April 3 at Farm Bureau building. Bylaws were approved and Zonell Barnett, secretary, reviewed Girl Scouts of America policy.
Mrs. Barnett said that controversial policies had been adopted by The Girl Scouts in

1967 on such topics as birth control, sex education, abortion and euthanasia. Mrs. Barnett said that these policies were "in complete disagreement with scouting fundamentals." "Because scouting has always been accepted as a trustworthy organization, we need to take action to see that it continues to serve the purpose that it was created for," she said.
#2 -continued from page 1
to 4:00 p.m. This is the south office in the Ritz Theatre building.

Higher fuel bills? We can help. LET THE INSULATION EXPERTS SPEND A DAY IN YOUR ATTIC

Good insulation is the best way to save heat in winter and keep it out in summer. FREE ESTIMATES

Big D Insulation

Paul Davis 447-2203
Emmit Shelton 447-5055
Home owned - Home operated

YOUR COUNTY JUDGE MUST BE:

Judge of the County Civil Court At Law

There are many legal matters that are handled by the Civil Court, including but not limited to:
MENTAL HEALTH: Commitments to Vernon State Hospital for alcohol abuse and mental disorders. Commitments to Vernon Center Project for Drug Dependent Youth, ages 13 to 22 years. Appointment of Guardians.
MENTAL RETARDATION: Under new law must appoint Limited Guardianship on mentally retarded person over 18 years of age. Commitments to State Schools, State Hospital or State Centers for treatment.
LAW SUITS: In the amounts over \$200 and under \$500 concurrent with District Court from \$500 to \$1000.
PROBATE: Probates wills, appoints executors, administrators and guardians of minor children or adults with mental problems and approves all inventory and appraisal of estates.
Watson is knowledgeable of the rules of civil procedure used in this court from working with the Juvenile Court the last five years. He has handled children in five counties with mental health and retardation problems and knows how to find the help they need.

ELECT WATSON The next best thing to being County Judge yourself

POLITICAL ADV. PAID FOR BY BOBBY JACK WATSON, WELLINGTON, TEXAS

Hot Weather's Coming!
LET NASH TEXACO CHECK YOUR

AUTO Air Conditioning

THIS WEEK!

Don't wait till you're hot to find out it needs attention.
And let Nash Texaco keep your car running smooth all year long with experienced, friendly service.

And remember, all through the warm weather months we have

ICE
10 lb. bag 60¢

NASH TEXACO

TEXACO TRAVEL CARD master charge

Hwy 83 447-2916

OPEN 24 HOURS

ALLSUP'S CONVENIENCE STORES

APRIL SHOWER OF... **Savings**

PRICES EFFECTIVE APRIL 13, 14, 15, & 16, 1978

NEW FOLGER'S **FLAKED COFFEE** \$2.79 (12 OZ. CAN)

SHURFINE **CORN** 4/\$1.00

HI-C **ORANGE & GRAPE DRINK** 46 oz. 2/99¢

FRITO LAY **CORN CHIPS** REG. 83¢ **Fritos** 59¢ (BAG)

SUNSHINE **OATMEAL COOKIES** 20 OZ. BAG 69¢

SUNSHINE **COOKIES** **CHIP-A-ROOS** 12 OZ. PKG. 59¢

SHURFINE **SWEET PEAS** 3/89¢

SHURFINE **OLEO** 3/\$1.00

SHURFINE **PEACHES** 3/\$1.00

BORDEN'S **NOVELTIES** 2 FOR 25¢

RATH **SAUSAGE** 59¢ (LB.)

SANDWICHES, POPSICLES, FUDGESICLES

CHICKEN OF THE SEA **TUNA** 6 1/2 OZ. CAN 59¢

West Ave. & 15th St. - Phone 447-9872
Mrs. Marie Black, Manager

BORDEN'S **BUTTERMILK** HALF GAL. CTN. 79¢

BORDEN'S **CHOCOLATE MILK** QT. 49¢

Blue Kesler Dies April 5

Funeral services for Fields Elton (Blue) Kesler, 59, of 2424 31st Street, Lubbock, were conducted at 2:00 p.m. Friday, April 7, in Forrest Heights United Methodist Church, Lubbock, with the Rev. Marvin James, pastor, officiating.

Burial was in Resthaven Memorial Park.

Mr. Kesler died at 4:10 a.m. Wednesday in a McAllen hospital after a long illness. He and his wife had gone there for the winter months.

The son of the late Mr. and Mrs. Homer Kesler, he grew up here and attended Wellington area schools. He was a veteran of World War II.

He had lived in Lubbock more than 30 years and was owner and operator of Fields Engineering and Equipment, Inc. Mr. Kesler was a member of Forrest Heights United Methodist Church.

Survivors include his wife, Sammie of Lubbock; two sons, Elton of St. Louis and James F. of La Place, La.; one daughter, Mrs. Len (Barbara) Webster of Lubbock; and three sisters, Mrs. Orhella Waldahl of Eagle Bend, Minn., Mrs. Otha Rosenbaum of Abilene and Mrs. Grover Graham of Wellington.

Mr. and Mrs. Graham went from here to the service.

H. Woolnough, USAF (Ret.) president of the 8th Air Force News, a quarterly publication.

In a letter to John Wolf, who served in the 8th Air Force, Col Woolnough explained that the purpose is to organize group reunions, with rosters planned giving names and addresses of former members still living, locate or establish the fact of former members who are deceased. Many groups have already organized.

Wolf served with the 305th BG the 366th Squadron, and members will hold their third annual reunion in Canton Ohio, August 10 through 13.

Col. Woolnough brought out in his letter to Wolf that the ranks of the 8th Air Force alone received more casualties during World War II than did the entire U.S. Navy.

Former members are asked to contact Col. Woolnough at P.O. Box 4738, Hollywood, Fla., 33023, giving group, squadron, rank, length of service and overseas location. This information will be forwarded to the various group secretaries and as the organization takes shape for each group, men will receive a roster and details of reunion plans.

Names of 8th Air Force men who are deceased is also requested. Wolf's group started with the location of 12 members, all living within 100 miles of each other in Florida, and in three years, 1500 have been located.

The guest speaker at this

Propose Community Chest

Dr. Bill Estes represented the Chamber of Commerce before the Commissioners Court Monday, April 10, to propose the adoption of a community chest.

He told CC directors that night that the commissioners were in favor of the proposal but asked that he get an okay by the City Council. He is scheduled to meet with that body Monday, April 17.

The community chest proposal, whereby one fund solicitation per year would cover all agencies who regularly conduct drives here, came before the Chamber several months ago. It brought to public view the complaint that the same group of people, usually women, are asked month after month to solicit funds for one organization or another.

It is proposed that the Community Chest plan would operate here under a board of directors, made up of people familiar with community needs. Agencies wishing to participate would submit budgets prior to the fund drive, and these would be screened by the board and allotted an amount to be received from the community chest.

If the community chest drive falls short of its goal, each participating agency will be asked accordingly.

Agencies which usually conduct county-wide or town-wide drives include the Heart Fund, American Cancer Society, Red Cross, Bell Ringers for Mental Health, Boy Scouts, Girl Scouts, and several others that conduct drives from time to time.

Should the community chest

year's reunion will be Michael L. Gibson, 49 Meadow View, Higham Ferrers, Wellingsborough, Northants, England. He is the official English historian of the 8th Air Force, 305th BG, and has traced every plane of this group through the war, from its arrival in England through each mission, damage and casualties suffered.

plan become effective, none of these participating would conduct separate fund campaigns.

The Chamber directors are continuing to look at the possibility of dropping the county fair. There was only light response from a newspaper plea for opinions of the public. Although the majority favored continuing its annual event, only a few said they would work in it.

Bill Moseley has volunteered to be fair chairman, and he advanced several plans to draw greater interest.

Decreased participation, especially in the agricultural entries, and fewer people willing to work with the fair, caused the Chamber to question if it should be continued.

The annual carnival will be here during the week of September 4 through 9, even though the fair may not be held.

The Chamber is continuing to sponsor the second annual Rodeo in August. Dr. Estes is chairman and Kirby Campbell his assistant. This will be a two-day event and there will be a rodeo dance each night.

Clean-up Week, a joint venture with the City of Wellington, will be held during the week beginning May 8. The entire town will be asked to co-operate.

During this time, all other work by city employees comes to a standstill.

Additional plans will be announced.

Mayor Bill Hatch, a director, presided in the absence of President Lyman Daniel. Other officers and directors present were Dr. Estes, Moseley, Mike Naylor, Dorothy McGill, Dennis Laster, Virginia Robey, Truett Holland and the executive secretary, Margaret Vines.

Quail PeeWees In Lakeview Tournament

Two Quail basketball teams, made up of students from the third, through sixth grades, played in the Lakeview PeeWee tournament recently. Quail girls placed third in the double elimination contest, and the boys team won the consolation trophy.

In their first game, the girls defeated Memphis B team 29-2, with Becky Sanchez as the Quail high point girl, then won over Memphis A Team 49-13.

Lakeview defeated Quail girls in the third game, 25-20, and they lost the fourth game to Estelina 26-18, and this put them in third place in the tournament.

The boys were successful in their first game, 33-8 over Memphis B. Eddie Pena was Quail's high point player. They lost their second game to the Memphis A team, 30-21.

Quail met another Memphis team and won 47-9. Armando Sanchez was Quail high point

Real Estate Transactions

Paul Spillman, independent executor of the Ellis Baggett Estate, to Haskell Baggett: NW/4 section 91, block 14.

Dora E. Johnson, widow of Murd Johnson, to M.H. Manuel and wife, Judy: North 30' of lot 11 and all of lot 12, block 38, Wellington. signed Jan. 27, 1978, recorded Jan. 30, 1978.

player. Quail defeated Estelina 30-21 in the fourth game.

In the final game Lakeview defeated Quail 28-23, and this gave Quail boys the consolation place.

Quail Pee Wee girls were Debbie Kennedy, Margie Ingram, Sally Sanchez, Veronica Foster, Kellie Branum, Amy Shields, Trudy Baker, Anna Allen and Lois Garza.

Members of the Pee Wee boys team were Eddie Pena, Brent Hall, Armando Sanchez, Scott Thornhill, Ruben Sanchez and Rudy Torrez.

Services for Charles Black Held at Dodson

Services for Melvin Black, 34, who died Thursday, April 6, at his home in Dodson, were conducted Friday at 2:30 p.m. in the Missionary Baptist Church in Dodson.

The Rev. Howard Smith, pastor of the Church of the Nazarene, officiated and burial was in Dodson Cemetery under the direction of Coley Funeral Home in Hollis.

Mr. Black was born November 22, 1943, in Hollis.

Survivors include his parents, Mr. and Mrs. Clarence Black, a brother and sister-in-law, Mr. and Mrs. Lynvel Black, and a niece and nephew, Leslie and Larrie Black.

Pall bearers were John Green, Thurman Crownover, Frank Gulley, Tommy Hank Hightower, Steve Shaddix and Wilson Talley, Sr.



THE NEW CREATION

New Creation Sings At 1st Christian

The New Creation, a men's trio singing country gospel music, will conduct a prison evangelism program Tuesday, April 18, at 7:00 p.m. at First Christian Church, according to Rev. Ken Johnson, pastor.

This trio has performed on stage with nationally known greats and they also serve in American prisons and reformatories through the American Rehabilitation Ministry located in Joplin, MO.

Members are Ansil Har-

pold, Ken Sanders, and Don Pruitt. "They present Christ in 130 to 150 American prisons and reformatories each year," said Johnson. "Their primary thrust is to reach the inmate for Christ through teaching, personal witnessing, preaching, singing and personal testimony of their faith."

The New Creations programs are non-denominational and the public is invited, said Johnson.

8th Air Force Members in WW II Sought

Mrs. Ethel Barnett of Rocky Ford, Colorado, and Mr. and Mrs. Ralph Church of Cave Junction, Oregon, visited through the last week with Mrs. Ray Key. The three women are sisters and this is the first time they have been together in 19 years. The Churches and Mrs. Barnett left for their homes Wednesday.

The names and present location of 8th Air Force members who may still be living in the Panhandle is being sought by Lt. Col John

Sincere
Sympathic
Service

for over 40 years

Kelso Funeral Home

Jimmie & Lucille Kelso

447-2507

The Public Is Invited to Meet the Candidates

Friday, April 14
7:30 p.m.

Community Building

Collingsworth County Farmers Union is sponsoring a non-partisan candidate rally (along with a pie and cake auction) to help voters learn more about the choices for state and county government.

The three candidates for State Representative (Democrats Glenn Conrad and Foster Whaley and Republican Bill Hale) will be present, and other candidates for county and state offices have been invited.

Each candidate will make a brief opening statement, then we'll have questions from the audience.

Come Friday, April 14, meet the candidates and ask your questions.

Collingsworth County
FARMERS UNION

"WE DELIVER"

GRAND SIAM

211 W. 12th (Hwy 66) Shamrock, Texas
Phone 256-3293

Shop Hours: Week days 7:30 to 6:00; Sat. 7:30 to 1:00

CHEVROLET • OLDSMOBILE • BUICK, INC.

The Value Priced Rear Tractor Tire 'Traction Torque'...Our Best Seller

\$169 Each, in Pairs, with Reusable Trade-in Tires
\$179 Each, with Reusable Trade-in Tire

OTHER SIZES COMPARABLY PRICED
\$229 **\$259**

\$249 **\$279**

Each, with Reusable Trade-in Tire
Size 18.4-38 8 ply rating plus \$10.13 F.E.T. per tire

Each, with Reusable Trade-in Tire
Size 18.4-38 8 ply rating plus \$11.55 F.E.T. per tire

\$239 Each, with Reusable Trade-in Tire
Size 18.4-38 8 ply rating plus \$11.55 F.E.T.

One is right for your kind of farming... each is backed by a Field Hazard Adjustment Policy

GOOD YEAR

TIRE-UP

For Spring Planting Time!

Stop In And See Us This Week For Earlybird Values On Every Goodyear Farm Tire In Stock!

'PIT STOP' On-The-Farm Tire Service

Call 447-5646

AUTO TIRE SUPER BUYS Choose Your Size & Price!



All-Weather 78 Polyester Cord
Cushion Belt Polyglas Dual Fiberglass Belted
Tiempo All-Season Steel Belted Radial

Smooth-riding comfort
Distinctive whitewall
Reverse molded tread for full road contact

Quality at a low price
Distinctive whitewall
Smooth ride, long wear

The tire that's at home on any kind of road, in any kind of weather - no matter what the season!

AS LOW AS **\$2000** AS LOW AS **\$2800** AS LOW AS **\$3900**

Size 18.4-38 8 ply rating plus \$10.13 F.E.T. and old tire.
Size 18.4-38 8 ply rating plus \$11.55 F.E.T. and old tire.
Size 18.4-38 8 ply rating plus \$11.55 F.E.T. and old tire.

TRACTOR FRONTS



TRIPLE RIB R/S TRACTOR FRONTS

Shock-absorbing nylon cord body
Easy steering • Low, low prices.

\$2495

Size 1000-16 8 ply rating plus \$1.50 F.E.T.
\$3795 **\$5995**

Size 650-16 8 ply rating plus \$1.25 F.E.T.
Size 1000-16 8 ply rating plus \$1.50 F.E.T.

IMPLEMENTS



'FARM SERVICE' FOR IMPLEMENT AND GENERAL PURPOSE

High flotation • Heavy load capacity • Minimum rutting & ground compaction

\$2490

Size 700-14 4-ply rating plus \$1.50 F.E.T.
Size 8.5-15 4-ply rating plus \$1.30 F.E.T.
Size 11-15 4-ply rating plus \$1.30 F.E.T.

Size 11-15 4-ply rating plus \$1.30 F.E.T.

WAGON TIRES



WAGON TIRE ECONOMY BUYS

\$2170

Size 600-16 and 670-16 4-ply rating plus \$1.30 F.E.T.

Size 600-16 and 670-16 4-ply rating plus \$1.30 F.E.T.

OTHER SIZES VALUE-PRICED NOW

GOOD YEAR

We're all you need to know about farm tires
Jim's OK Tire Store
Hwy 83 Wellington, TX

SECOND BIG WEEK OF OUR



Grand Opening Sale

Every Red & White product is guaranteed to please you or your money will be refunded.



Due to the excellent response to our Red & White Grand Opening Sale by our many friends and new customers we are continuing the sale for an additional week. We

thank you for your support and pledge to you lowest possible prices and friendly, courteous service every day of the week.

James McDanel



on the label ... means finest quality on your table!



10 COUNT RED & WHITE BUTTERMILK OR SWEETMILK
BISCUITS
10 / \$1.00

303 RED & WHITE CALIF. WHOLE
TOMATOES 3 / \$1.00

7 1/4 OZ. RED & WHITE DINNER
MACARONI & CHEESE 4 / \$1.00

303 RED & WHITE WHOLE KERNEL OR CREAM STYLE GOLDEN
CORN 4 / \$1.00

WRIGHTS TASTEWRIGHT
SAUSAGE 2 LB. \$1.79

7-BONE
ROAST LB. 99¢

ARM
ROAST LB. \$1.09

BLADE CUT
CHUCK LB. 79¢



300 RED & WHITE FRESH
BLACK EYE PEAS 4 / \$1.00

300 RED & WHITE WHITE
HOMINY 5 / \$1.00

1 LB. RED & WHITE
CRACKERS 39¢

16 OZ. RED & WHITE
COFFEE CREAMER 99¢

4 ROLL RED & WHITE
BATHROOM TISSUE 75¢

5 LB. SHAWNEE SELF RISING
SELF RISING FLOUR 49¢

10 LB. STEAKHOUSE
CHARCOAL BAG \$1.19

GRIFFIN
16 OZ.
WAFFLE SYRUP 49¢

GRIFFIN
18 OZ.
STRAWBERRY PRESERVES 69¢

6 OZ. ALPO TRIAL SIZE
DOG FOOD 3 / 29¢

2 LB. FARM GOLD
SOFT MARGARINE 85¢

BORDEN 1/2 GAL.
BUTTERMILK 79¢

40 OZ. RED & WHITE
PEANUT BUTTER \$1.79

FREE SALT
26 OZ. OUR VALUE WITH PURCHASE OF 4 OZ. DURKEE BLACK PEPPER FOR 99¢

303 RED & WHITE FANCY GARDEN
PEAS 3 / \$1.00

303 RED & WHITE SLICED
BEETS 3 / \$1.00

48 OZ. RED & WHITE VEGETABLE
OIL \$1.49

GRADE A LARGE
EGGS DOZ. 65¢

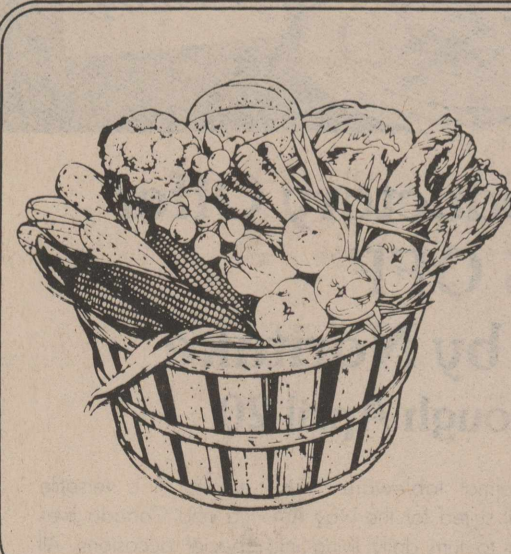

RED
GRAPEFRUIT .. LB. 15¢

NO. 1 WHITE
POTATOES 10 LB. 99¢

TEXAS
CABBAGE LB. 12¢

RED CELLO PKG.
RADISHES ... 2 / 29¢

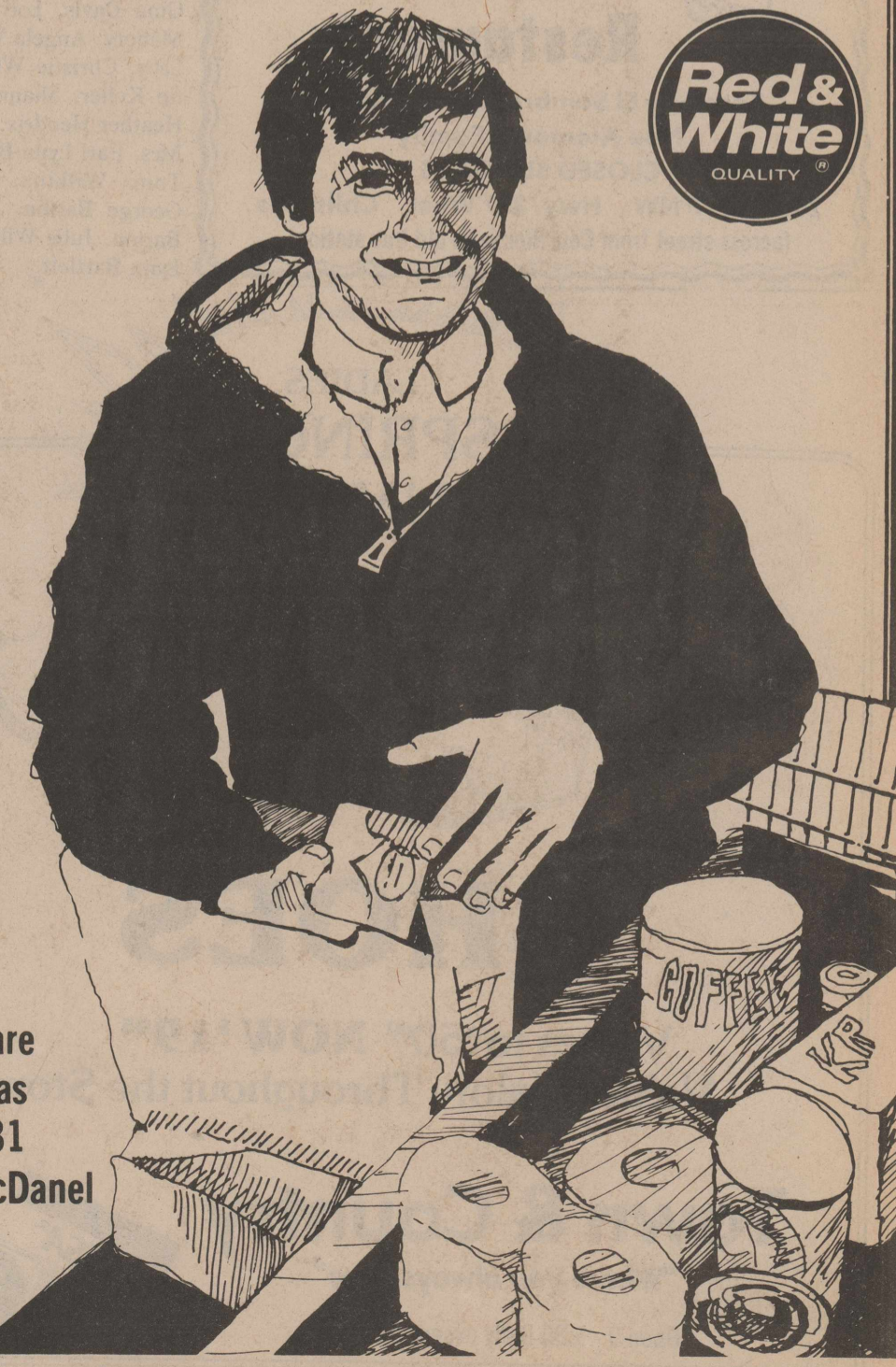

City Grocery

North Side Square
Wellington, Texas
Phone 447-2431
James & Bernice McDanel

Brownies-Girl Scouts

The Brownies of Troop #133 Nunnelley and Sandra Fires. Refreshments were served to the girls by Mrs. Wilks when we returned.

Julie Mize moved to Amarillo last month. We will surely miss her in our troop.

Nell Bawcom has been filling in for Mollie Nunnelley the past few weeks, helping the regular leader Sandra Fires with our regular meetings. March 16 the girls made and sent to Mollie a poster of get well wishes. This was represented by thoughts each girl drew herself.

March 21, the Brownies were asked to sing at the annual Tiny Tot Revue. Sandra Fires had charge of that and Sue Lacy played the piano for the girls.

March 28, the girls had a very interesting and different

kind of meeting. They had a bubble gum blowing contest. You have never seen such shapes and sizes of bubbles blown. Janna Nunnelley won that particular contest.

We would like to thank all the Mothers for helping us with the banquet, the preparing of the food, Sue Lacy for playing the piano for us, and a special thanks to Katy Davis, Kathy Linville, and Nancy Lindsey for helping us with the decorations for the banquet and as mentioned before to Nell Bawcom for helping with the past few meetings and for keeping the scrapbook for our troop this year.

We plan to finish out this year by working on our patch requirements and presently making plans to attend the Brownie Beep Beep May 13 at Camp Cibola near Clarendon.

Brownie Troop 228

March 1-The troop met and the girls painted Indian head bands, jewelry and tom-a-hawks. These were used at the Girl Scout Banquet. They were made from cardboard and Indian designs were painted on them. The jewelry was made from plastic spoons-separated in two pieces and painted. The tom-a-hawks were made from plastic drink straws and brown construction paper. Indian marks were painted on them. Canoes made earlier were used as place cards and the Gods Eye was used for the centerpiece.

March 8-The troop met at the Community Building to practice the skit that they used as the talent at the banquet. They also practiced the flag ceremony.

March 15-The troop took a trip to the library. Mrs. Mote showed how to find each type of book, how books are filed and told each girl how to check books from the library. Each girl was given bookmarkers and literature on books and authors and a treat.

March 21-The troop was invited to Mrs. W.F. Harbin's home to entertain the Belles Lettres Club with their "Fashion Frolic" style show. Each girl modeled an outfit, such as a spring jacket (the jacket had door springs over it), a checkered blouse (a blouse with checkers on it) and many other outfits.

Girls attending the above meetings were Michelle Armstrong, Leigh Ann Barton, Penny Wilkins, Kaylynn Bartlett, Ashley Williams, Gina Davis, Lori Luck, Robi Mabery, Angela Watts, Linda Lacy, Christie Whitten, Kristie Keller, Shannon Hill and Heather Hendrix. Leaders are Mrs. Earl Lynn Bartlett, Mrs. Tom Wilkins, and Mrs. George Barton. Also Debora Barton, Julie Wilkins and Joe Lynn Bartlett.

Society News

THE WELLINGTON (TEXAS) LEADER
Thursday, April 13, 1978

6

United Methodist Women Hold General Meeting Sun.

A general meeting of United Methodist Women of First United Methodist Church was held April 9th at 2:30 p.m. in the Trinity Sanctuary.

Mrs. Jack Davis, president, gave the welcome. The group then sang "How Great Thou Art" led by Mrs. Hiram Cudd, accompanied by Mrs. Dan Henard, Jr.

The opening prayer was given by Mrs. Tom Thomson.

The business was directed by Mrs. Davis. She reported on the Annual UMW Meeting April 4th and 5th in First United Methodist Church in Lubbock, also that Berger first church will be host for the Methodist Annual Conference in 1979, for this district.

Chairperson for Christian Global Concerns, Mrs. Sandy Covey, reported on Home Missions. The four missions the four UMW groups will be helping are: Esther Group, Wesley Community Center, Amarillo; Pathfinders, Navajo Mission School in New Mexico; Lydia, Red Bird Mission in Kentucky; Dorotheans, McCurdy School of Missions in New Mexico.

Mrs. Bob McAlister gave a

narration of "There Are Mansions in the Sky" by Mark Hager.

The closing litany was led by Mrs. C.R. DeArmond.

Those present were Mrs. Olean Leggett, Mrs. Jennie Holcomb, Mrs. Mattie Lindsey, Mrs. Guy Owens, Mrs. Ollie Wilson, Mrs. J.A. Graham,

Mrs. R.R. Crawley, Miss Hattie D. Wells, Miss Maudie Coffee, Miss Vikke Saunders, Mrs. George Jones, Mrs. L.B. Bratten, Mrs. Grant Woolbridge, Mrs. John Holton, Mrs. Robert Lewis, Mrs. Gary Killian, Mrs. Wayne Reynolds, Mrs. W.E. Brewster, Mrs. Chas. Michael, Mrs. Chester Fires, Mrs. Rob Isbell, Mrs. Mary Karnes, Mrs. Bryan Denley, Mrs. Nita White, Mrs. E.F. Bartlett, Mrs. Glen Thomas, Mrs. Davis, Mrs. Cudd, Mrs. Henard, Mrs. Thomson, Mrs. McAlister, Mrs. Covey and Mrs. DeArmond.

Mrs. Scott Honored

On Sunday, April 9th, Mrs. W.M. Scott was given a surprise birthday dinner on her 80th birthday by part of her children.

Mrs. Scott is a member of the Wellington Church of Christ. She visits her friends in the nursing home when she has opportunity and she attends the RSVP dinners.

Those attending were Mr. and Mrs. Mid Scott and Tom and Mr. and Mrs. B.J. Scott and Russell of Amarillo, Mr. and Mrs. Bob Scott, Wichita Falls, and Mr. and Mrs. Jack Scott, Stevie and Sandra of Memphis.

Other guests attending in the afternoon were Mrs. Bert Miller, Mrs. George Stephens of Quail and Mrs. Jerry Martin of Lakeview.

The state flower of Georgia is the Cherokee rose.

Mrs. Clark Hosts Club

The Belles Lettres Club met in the home of Mrs. A.B. Clark Tuesday, April 4 at 2:30 p.m.

Mrs. Dick Richards, president, was in charge of the business meeting. Roll call was answered with a verse of scripture.

Mrs. Charles Cason gave the program "Flowers of Happiness". She showed slides of beautiful yards.

A salad plate was served to Mrs. Richards, Mrs. Earl Alexander, Mrs. Bob Hightower, Mrs. Bryan Denley, Mrs. F.A. Hatch, Mrs. Bill Harbin, Mrs. Cason, Mrs. J.A. Graham and the hostess, Mrs. Clark.

Thomas Nursing Center News

Mrs. Ethel Cristy was game winner last week.

Mrs. Rowena Thigpen gave a demonstration in making Ojos. The ladies in arts and crafts also made balls for the children at Kiddie Korner and Action Center.

Mrs. Dan Henard, Jr. and Mrs. Johnnie Parker lead in group singing on Tuesday afternoon.

Wednesday Bible study was conducted by Rev. Ken Johnson, pastor, First Christian Church. The Church of Christ children sang.

The Lighthouse Quartet sang Friday eve.

Sunday morning Bible study was taught by Bob Watson from the Church of Christ.

Sunday afternoon Worship was conducted by Rev. Tom Thomson, pastor, First Methodist Church.

Our visitors:

Visiting Ira Passons were Mr. and Mrs. George Caviness from Amarillo.

Mrs. Jim Graves and Linda of Amarillo visited their parents and grandparents.

Mrs. Carrie Boykin from Childress visited her mother, Mrs. Catherine Bennett.

Clifford Reeves from Amarillo visited his mother, Mrs. Martha Reeves.

Mr. and Mrs. Berlin Brown from Phillips visited Mrs. Grace Johnson.

Mr. and Mrs. Gurnell Gamblin, Brad and Kathy from Amarillo visited Mrs. Fern Lewis.

Denzil Ray from Childress visited his mother, Mrs. Ethel Ray.

Visiting Mrs. Recie DuBose were her sisters, Mr. and Mrs. Wayne Melton from Borger and Mr. and Mrs. Ira Brisbin from Amarillo and nephews, Buna Adcock and J.W. Adcock from Clovis, N.M.

Mr. and Mrs. Wayne Jones from Hollis visited his mother, Mrs. Emma Jones.

Mrs. Winona Holsenback from Plainview, Mrs. Lucille Todd from Dallas and Mrs. Nola Bell Comfort from Dallas visited their aunts, Mrs. Sarah Harris and Mrs. Gusta Harris.

Mr. and Mrs. Bill Lacky from Dumas visited his father, Jack Lacky.

Mrs. George Reeves from Pampa visited Mrs. Leron Walker and Tommy Walker.

Mrs. Georgia Knowles from Amarillo visited her brother, Walter Gentry.

Mrs. Ellen Souder from Amarillo visited Mrs. Ola Clement, Mrs. Sallie Lancaster, Walter Gentry and others.

Mr. and Mrs. Randy Motesbocker and La Ronda from Chickasha, Okla. visited their aunt, Mrs. Mattie Childress. Mrs. Cleta Nite from Amarillo also visited.

Mr. and Mrs. George Graham from Harlingen and Mr. and Mrs. Loyd Graham from Olton visited their mother, Mrs. Mabel Graham.

Mrs. Lila Vincent from California is visiting her mother, Mrs. Sallie Lancaster. She visited Walter Gentry also.

Mrs. Sallie Lancaster attended the 50th Anniversary

of her son, Mr. and Mrs. Jack Lancaster at the heritage room Sunday.

Mrs. Rowena Thigpen visited in the home of her niece, Mr. and Mrs. S. Bayless at Hollis.

Mrs. Jack Cristy returned home Sunday for a visit with husband, Jack Cristy.

Mrs. Amazelle McKinney from Borger and Mildred Pugh from Amarillo visited their step mother, Mrs. O. Clement.

Mr. and Mrs. Bryant Harris and Chuck of Amarillo were guests of his parents, Mr. and Mrs. Milford Harris, this weekend.

Mrs. David Armstrong of Oklahoma City spent Thursday night with her sister and brother-in-law, Mr. and Mrs. Keith Smith.

Week-End Revival

Faith Baptist Church

Friday-April 14-7:30 p.m.

Saturday-April 15-7:30 p.m.

Sunday-April 16-Sunday

School-10:00 a.m.

Church-11:00 a.m.

Sunday evening-5:30 p.m.

Rev. Nathan Mulder, Pastor

Everyone Invited

Evangelist-Rev. Fred D. Blake

Music-Hollis Payne Family

FOODS FROM

MEXICO

cooked the "original" Mexican way—

MILD or HOT

OPEN AGAIN

Free Sopapillas with each meal after 5 p.m.

Most American Favorites Served Deliciously, Too.

El Sombrero Restaurant

Formerly El Sombrero at Memphis Noe Aleman & Family CLOSED SUNDAYS

200 Ave. F NW Hwy. 287 West Childress (across street from Courthouse in old bus station)

LADIES
SPRING &
SUMMER



SHOES

Values to \$50⁰⁰ NOW \$19⁹⁵

Values Galore Throughout the Store

Town & Country

"Where you always save"

Open 9 - 5:30 Daily except Sunday



Special Introductory Offer
20% OFF

Versatone by Noritake

April 13 through April 20

Exciting new Noritake Versatone® isn't formal tableware. It isn't casual. It is versatile dinnerware and tableware marvelously well suited for the way America and Canada lives today. Use it for special occasions...use it to turn daily living into special occasions. All Versatone patterns are yours with stainless that have Versatone handles in matching patterns. Your Versatone — with its uniquely useable grouping of cook-serve-store pieces — makes so much sense. The baker, soufflé, au gratin, casserole — as with all Versatone® — is detergent, dishwasher, oven (including micro-wave), freezer-safe and has a 2 years limited replacement warranty.

As a unique approach to beverage service, we've added for your pleasure tall beverages and versatile wine/desserts...crafted in Versatone and decorated with matching patterns.

Many patterns to choose from. Glimmer (shown above), Matchmaker, Verse, Lineage, Outlook.

Parson Drug
Lyndon Crelia, Owner



I Like My-T-Burger

CLIP AND SAVE THESE COUPONS

Until May 15

- * The boy who has the most coupons on May 15 wins a new boys bicycle
- * The girl who has the most coupons on May 15 wins a new girls bicycle



MY-T-BURGER
Delicious Fast Food

Burgers * Shakes * Malts * Fries
447-5175 15th St. at West Ave.
11 a.m. to 10 p.m. — 7 Days/Week



*We aren't professional builders,
but we can help you build your
house with a loan from*

**FIRST FEDERAL
SAVINGS & LOAN**

See us today about a loan for building or remodeling your home. We offer conventional home mortgage and home improvement loans to qualified applicants.

447-2730



INSURED
UP TO \$40,000
INSURANCE CORPORATION

FIRST FEDERAL
SAVINGS & LOAN ASSOCIATION
OF CHILDRESS

WELLINGTON BRANCH
815 West Ave. 447-2730



BROKEN UP

The cast and crew of Wellington High School's one-act play, "Breaking Up Is Hard to Do", will compete in area contest Friday, April 14 at Plainview. Standing from left are Lyn Hurst, Susan Kimbro, Kelly Ferguson, Roy Dean Cardwell and Kathy Mote. Seated, from left, are Dickie Moore, Kandi Ford and Allen Murdock. At front, from left, are T.J. Roberson, Carol Ann Daves and Chuck Darter.

Salad Supper, Baby Shower Honors Mrs. Dudley Coleman

Mrs. Dudley Coleman was honored with a baby shower Monday evening, April 3, in the home of Mrs. W.R. Breeding of Samnorwood. Other hostesses were Mrs. Rudie Tate, Mrs. Joe Frank Knoll, Mrs. Jimmy Breeding, Mrs. J.H. Oldham.

Mrs. Coleman Gives Coffee

Mrs. Dudley Coleman entertained at a coffee Thursday morning, April 6, at her home. This was for hostesses at a shower given her recently and also to celebrate Mrs. Wood Coleman's birthday.

Small hand-painted floral pictures were presented to the hostess group and a birthday present to Mrs. Coleman.

Attending were Mrs. W.R. Breeding, Mrs. Rudie Tate, Mrs. Joe Frank Knoll, Mrs. Jimmy Breeding, Mrs. J.H. Oldham, Mrs. Lois Jones,

Mrs. Wood Coleman, Mrs. Douglas Coleman, Mrs. Richard Bentley, and the hostess, Mrs. Dudley Coleman.

Who's New in the Wellington Area

Mr. and Mrs. Carrol Gene Davis are the parents of a son, Warren Gene, born April 7. He weighed seven pounds nine and one half ounces.

You can still come browse through our OLD FILE PICTURES and pick out whatever you like.

50¢ each or 3 for \$1.00

WELLINGTON LEADER

Society News

THE WELLINGTON (TEXAS) LEADER
Thursday, April 13, 1978

Mary Saied Honored at Shower Given Saturday

Miss Mary Saied, the fiancee of Dr. Richard D. Morgan of Lubbock, was the honoree at a bridal shower given Saturday afternoon, April 8, in the Heritage Room.

Hostesses were Mrs. J.W. Cochran, Mrs. Rebecca Wells, Mrs. Sam McGill, Mrs. Harold Watkins, Mrs. J.B. Oney, Mrs. Bill Hatch, Mrs. Robert Lewis, Mrs. Jones Singley, Mrs. Barney Glenn and Mrs. Earl Clark.

Mrs. Cochran received the guests and presented them to Miss Saied, her mother, Mrs. Mack Saied, Jr., and her grandmother, Mrs. Mack Saied, Sr.

Presiding at the registry during the afternoon were Miss Saied's two sisters, Mrs. Ed Camp of Arlington and Miss Becky Saied. The table was centered with an arrangement of love birds.

After guests had seen the gift displays, they were served

from a table laid with a white linen cloth and centered with an arrangement of apricot spring flowers. Crystal appointments were used. Mrs. Nicky Watts, Miss Carole Cochran of Oklahoma City and Mrs. Jimmy Neeley of Amarillo served the punch and cookies.

Out of town guests attending included Mrs. Danny Vaughan of Shamrock, Mrs. Mark Strickland of Mangum, Okla., Mrs. Billy Burge of Altus, Okla., Mrs. Neeley of Amarillo, Mrs. Ed Camp, of Arlington, and Miss Cochran of Oklahoma City.

Friends called between three and four-thirty in the afternoon.

Luncheon Honors Two

Mrs. Gary Killian and Mrs. Joe Wood were honored with a housewarming luncheon Saturday, April 8, by the Piddlers.

Members arrived at the Killian home at noon with salad dishes, sliced turkey and cake.

Lunch was served to Mr. and Mrs. Killian, Delana and Kelly, Mrs. Wood and Amanda, Mrs. Andy Bell II, Mrs. Dudley Coleman, Mrs. Dennis Cudd, Mrs. Bill Spillman, Mrs. Paul Range and Mrs. Farris Wood.

Gifts were opened by the honorees. Members visited and had cake and tea and toured the Killians new home.

"Big Country" Lesson Taught

The Nazarene Womens Missionary Society met Wednesday, April 5.

After the opening song and prayer Mrs. Frank Falk conducted the business meeting in which the following new missionary officers were elected for the coming year:

President, Mrs. Milburn Gibbs; vice president, Mrs. Rosalie Roberson; secretary treasurer, Mrs. Oral Bishop; publicity secretary, Susan Kimbro; box-work secretary, Mrs. Falk; study secretary, Mrs. Harold Moore; reading secretary, Mrs. J.D. Henson, world mission secretary, Mrs. Pat Kimbro; prayer and self-denial secretary, Mrs. Carroll Jones and membership, Gene Daniels.

Three delegates were elected to the district conference, Mrs. Henson, Mrs. Fred Yarbrough and Mrs. Roberson.

The devotional was given by Mrs. Jones and Mrs. Clyde Emmert brought the lesson "Big Country" on Australia.

Those present were Mrs. Falk, Rev. and Mrs. Henson, Mrs. Jones, Mr. and Mrs. Clyde Emmert, Otis Emmert, Mrs. Joe Harris, Claudia White, Susan Kimbro, Mrs. Pat Kimbro, Mrs. Leslie Moore, Mrs. Gibbs, Mr. and Mrs. Herman Childress, Harold Moore, Gene Daniels and Mrs. Yarbrough.

Mrs. Georgia Bartlett and Mrs. Bertie Mitchell visited last week in Albuquerque with their daughters. Mrs. Bartlett visited Mr. and Mrs. Gene Cook and Mrs. Mitchell visited Mrs. Geneva Reynolds and Claudia.

Mrs. Faye Atkinson returned recently from a three month visit with her daughters, Miss Sonja Atkinson of Arcadia, California and Mrs. Gloria Brown of Glendale, California.

Builders Class Has Social

The Builders Sunday School Class of First Baptist Church met Tuesday, April 4, in the fellowship hall for a luncheon and social.

Mrs. L.A. Wall, outreach

leader, conducted the business meeting. Opening prayer was given by Mrs. Bertha Williams and Mrs. Rowena Thigpen brought the devotional.

Those present were Mrs. J.F. Isaacs, Mrs. Jack Ball, Mrs. John Powell, Mrs. Noble Murray, Mrs. Jess White, Mrs. J.L. Hays, Mrs. Ruth Wyrick, Mrs. Wall, Mrs. Myrtle Morrow, Mrs. Nell Land, Mrs. Vaughan, Mrs. Thigpen, Mrs. Lowrie and two visitors, Mrs. Williams and Miss Doris White.

April Manuel Has Birthday

Mrs. Joey Manuel entertained with a party for her daughter, April, on her first birthday, Saturday, April 8, at the family home.

Relatives attended and were served the Holly Hobby birthday cake with ice cream.

Attending were Mr. and Mrs. Don Manuel and Terry, Mr. and Mrs. Wade Welch, Mrs. Ronnie Hartman, Tim and Leandra, Mr. and Mrs. W.F. Minatrea, Mr. and Mrs. S.H. Manuel, LaNell, Jermey and Cindy Water and Mr. and Mrs. Manuel and April.

The Fundamental Baptist Church
INVITES YOU TO COME AND WORSHIP WITH US.
Sunday School 10:00
Worship Service 11:00
Wed. Mid Week Service 7:00
Corner 9th & Floydada St.
Phone 447-2903
Wellington, Texas
Rev. Wayne Pulliam, Pastor
(Where the Bible is preached & taught.)

QUITTING BUSINESS EVERYTHING GOES COST & BELOW!
WINDMILL WESTERN WEAR
WEST SIDE SQUARE

Mrs. Masten Hosts HDC

Midway Home Demonstration Club was hosted by Mrs. James Masten Wednesday, April 4, at the Heritage Room.

Mrs. Cecil Masten told members of her trip to the District THDA meeting at Dalhart and afterwards they voted to support the candidate for state THDA treasurer from District 1, Mrs. Proxie Warminiski of White Deer.

Mrs. Bill Hill then reviewed the Home Demonstration Creed and Pledge, and discussed their meaning.

Present were Mrs. Emil Kersten, Mrs. Cecil Masten, Mrs. Charles Cason, Mrs. Herbert Duncan, Mrs. Russell Hill, Mrs. Joe Terry, and Mrs. Donald Curry and the hostess, Mrs. James Masten.

Mrs. Virginia Thomas, Mrs. Susie Messer and Miss Marie Berryman were in Abilene during the weekend to visit James Holley and Mr. and Mrs. Ralph Gray.

Help keep Wellington clean.

Excelsior Club Meets Thurs.

Miss Hattie D. Wells and Mrs. Russell Yates were hostesses when Excelsior Club met Thursday evening, April 6, in the Greenbelt Electric Co-operative directors room.

The program was a discussion of various subjects relating to art.

Miss Dorothy Robertson, president, conducted the business meeting.

A dessert plate was served to two guests, Mrs. Charles Michael and Mrs. Joseph Graham, and to these members, Mrs. E.F. Bartlett, Miss Marie Shadid, Miss Robertson, Mrs. Lowell Wells, Miss Rose Shadid, Miss Bonnie Willis, Mrs. Robert Barjenbruch, Miss Rama Camp, Mrs. Yates and Miss Wells.

National Secretaries Week April 23-29

Think how she'll feel when YOU send flowers! Order floral gifts for all the efficient businesswomen who make work a little easier. We deliver Secretaries Week flowers almost anywhere, the FTD way. Call or visit us today.



We really get around... for you!

NOW OPEN 'TILL 4 P.M. EACH SATURDAY FOR YOUR CONVENIENCE

VEGETABLE BEDDING PLANTS
Peppers (Japaleno, Sweet Banana, Bell, Hot Banana, Cayenne, Red Pimento) Tomatoes 12 varieties Eggplant Cabbage

FLOWERING BEDDING PLANTS
Pansies Sweet Alyssum Marigolds
Petunias Shasta Daisies Dwarf Coxcomb
Periwinkles Impatiens Coleus
Geraniums

Wellington Florist & Greenhouse

Allene Shanks Phone 447-2563

Orders called Anywhere or filled from Anywhere



CHANGE TO OUR MARKET ...AND KEEP THE CHANGE!



Mr. Pibb
6 Pkg

99¢ + Dep.

Thrifty Maid 303 can Tomatoes 2/89

Bolo - 15 oz Dog Food 5/100

Red & White Creamer 16 oz. 89¢

Betty Crocker (Ready to Spread) Frosting Mixes 16 1/2 oz 93¢

Big Tate-Instant Mashed Potatoes 1 Lb. 98¢

USDA Choice

Chuck Roast Lb. 98¢

Fresh Ground Chuck Lb. 98¢

Old Fashioned Red Ring Cheese \$1.69

Longhorn - We Slice Bologna Lb. \$1.09

Club Steak Lb. \$1.79

Extra Lean Beef Cubes Stew Meat Lb. \$1.29

Family Steak Lb. \$1.09

Sirloin Tip. Excellent for Bar B Q Steak Lb. \$1.79

Its Bar-B-Q time again. Call or come by for your special cuts of meat.

We welcome everyone

We reserve the right to limit quantities

Fresh Beef Liver Lb. 69¢

Libby Tomato Sauce 8 oz. 5/100

Griffin Salad Dressing Qt. 69¢

Stokley Sliced Carrots 303 can 3/100

Thrifty Maid 8 oz Gr. Beans 6/100

Thrifty Maid - 2 1/2 Size Pork n Beans 2/98

Kraft French - 16 oz Dressing \$1.93

Quaker Instant Oatmeal

Regular Flavor 10 oz Box 73¢

Thomas Boys Grocery

Hwy. 83 at 1st St.

6 a.m.-10 p.m. 7 Days/Week

Phone 447-2737

Wellington Leader

Published Every Thursday
at 913 West Avenue, Wellington, Texas 79095
H. Deskins Wells, Editor and Publisher, 1925-1976
Henry W. Wells, Editor and Publisher

Entered as second class mail Aug. 25, 1909 at the post office at Wellington, Texas, under Act of March 3, 1879.

TEXAS PRESS
MEMBER 1978 ASSOCIATION

Member
NATIONAL PAPER ★ Member Panhandle Press Association
Association-Founded 1885

NOTICE: Any erroneous reflection upon the character, standing or reputation of any person, firm or corporation which may appear in the columns of THE WELLINGTON LEADER will be corrected gladly upon its being brought to the attention of the publisher.

\$7.00 a year inside of trade territory
\$10.00 a year outside of trade territory

THE WELLINGTON (TEXAS) LEADER
Thursday, April 13, 1978

8

Is the Community Chest an Idea Whose Time is Now?

The time seems right for us to consider the Community Chest plan of funding agencies which each year hold money-raising drives, either county-wide or within the town.

The Chamber of Commerce, which is studying the move, has found the Commissioners Court receptive to the idea. It is on the agenda of the City Council Monday night.

This is not something that will be rushed into and that is why people who donate to these drives are asked now to consider the points for and against a Community Chest.

It remains a fact that the same people-businessmen and women, largely support all the fund drives that go around. There are generous individual donors, but by and large, the money comes from the business community.

There are growing complaints from the people who conduct the drives, especially from women who go from door to door asking for money in support of some agency, and the next month go back to the same doors and ask for more money for another agency. Some say they are embarrassed. There have been apologies. Drive workers discuss this among themselves.

Under the Community Chest, one fund-raising campaign would be held each year and the money allocated to the participating member agencies. Probably none would get all the money asked for, but they usually don't under the present method anyway.

Among the agencies that conduct drives here each year are the Heart Fund, Cancer Crusade, Red Cross, Salvation Army, Boy Scouts, Girls Scouts and possibly some others.

A Community Chest is controlled by a board of governors, made up of fair-minded men and women in the community who understand our needs. They screen all groups or agencies which seek funding through membership in the Community Chest. They seek, in fact, to put our giving on a business basis.

For whether we like it or not, much of our charity long ago lost its personal touch. If we cannot be personal in our giving, let us, at least, put our money to work most efficiently.

Other Editors Say . . .

Travel For Texans

There's much more to Texas for vacationers than cowboys, sagebrush and oil wells. There are beaches, piney woods, spectacular mountains, inland lakes and picturesque canyons, to mention only a few natural features.

In addition, Texas is host to a myriad of events of interest not only to visitors to our states, but to Texans as well. Everyone is sure to find more than he expects in touring the Lone Star State.

The problem is to find out what's happening, where and when, and Texas Department of Highways and Public Transportation has the answer in a publication, "Calendar of Texas Events, April-September 1978". The booklet, which lists more than 900 events, is available at Texas Tourist Bureau offices or by mail from Travel & Information Division, State Department of Highways & Public Transportation, Eleventh & Brazos, Austin, Texas 78701. It's a bargain at no charge.

If more detailed information is desired, a monthly "Fun Forecast" is available in Texas' official travel magazine, "Texas Highways," by subscription from the same address. A subscription blank is included in the calendar of events brochure. Wichita Falls Record News

The Great Waltz

They become almost monotonous, these National Right to Work Committee reports showing that year after year the 20 right-to-work states create more manufacturing jobs than all the rest.

That's 900,000 new jobs between 1966 and 1976, the committee says, against a loss of 1,200,000 jobs in compulsory unionism states. Texas, an open-shop state, gained 234,200 jobs, the most anywhere.

Maybe right-to-work laws aren't the whole explanation. Then, again, it surely is demonstrable that freedom and prosperity go hand in hand. A lovely couple they make, waltzing serenely as un-freedom and un-prosperity stare glumly from the wall flowers' corner.

The Dallas Morning News



The average depth of the ocean is between 2 1/4 and 2 1/2 miles.

STATE CAPITAL Highlights AND Sidelights

by Lyndell Williams
TEXAS PRESS ASSOCIATION

AUSTIN—A state representative from Orange has attacked constitutionality of the state's system of assessing property taxes and use of tax funds to finance construction through bonds at 17 state colleges.

Rep. Wayne Peveto specifically challenges an assessment of 10 cents per \$100 value for the college campus building program.

His suit claimed property is now taxed at a different percent of market value in each county.

"Effect of the suit will be to put the pledged tax proceeds (from the tax) under a legal cloud and issuance of bonds will likely be delayed," said Peveto.

The tax would bring in \$550 million during the next 10 years.

Comptroller Bob Bullock immediately requested Attorney General John Hill not to contest the action.

"We are convinced that the allegations of the petition are true and that our ad valorem tax system in the State of Texas is being unconstitutionally applied in many ways," Bullock wrote Hill.

"We feel that as sole defendants in this case that the ends of justice would be best served by our agreeing to the relief prayed for and confessing judgment."

Bullock was named defendant in the suit since his office is responsible for allocating the tax.

Bullock claimed expanding schools which will feel the loss can be aided with their building programs from other sources "in light of our anticipated budget surplus."

School Taxes Eyed

The director of the Texas School Tax Assessment Practices Board told the Legislative Commission on Public School Finance state aid to 19 school districts may be cut off if they don't submit requested information on their property values.

Walt Parker, head of T.S.T.A.P.B., identified the districts as Charlotte Independent School District, Petrus ISD, Holland ISD, Santa Maria ISD, Jonesboro Rural High School District, Oglesby ISD, Hitchcock ISD, Cumby ISD, Allmore Common School District, Meyersville CSD, Westhoff RHSD, Italy ISD, Sierra Blanca ISD, Kenedy Countywide CSD, Riesel ISD, Motley County ISD, Etoile CSD, Douglass CSD and Santa Cruz ISD.

Parker also said the new agency has discovered a source for finding value of intangible property such as stocks and bonds within the districts. September 1 is the deadline for submitting data.

Meanwhile, Associate Education Commissioner Raymon Bynum told another legislative panel property taxes have gone up in 857 districts during the last five years, and tax collections declined in only 161 districts. There was no change reported in 60.

Re-Vaccination Urged

Texas Department of Health rules call for re-vaccination for measles of elementary school children who have been immunized before their first birthday.

Only children under 12 already enrolled would be af-

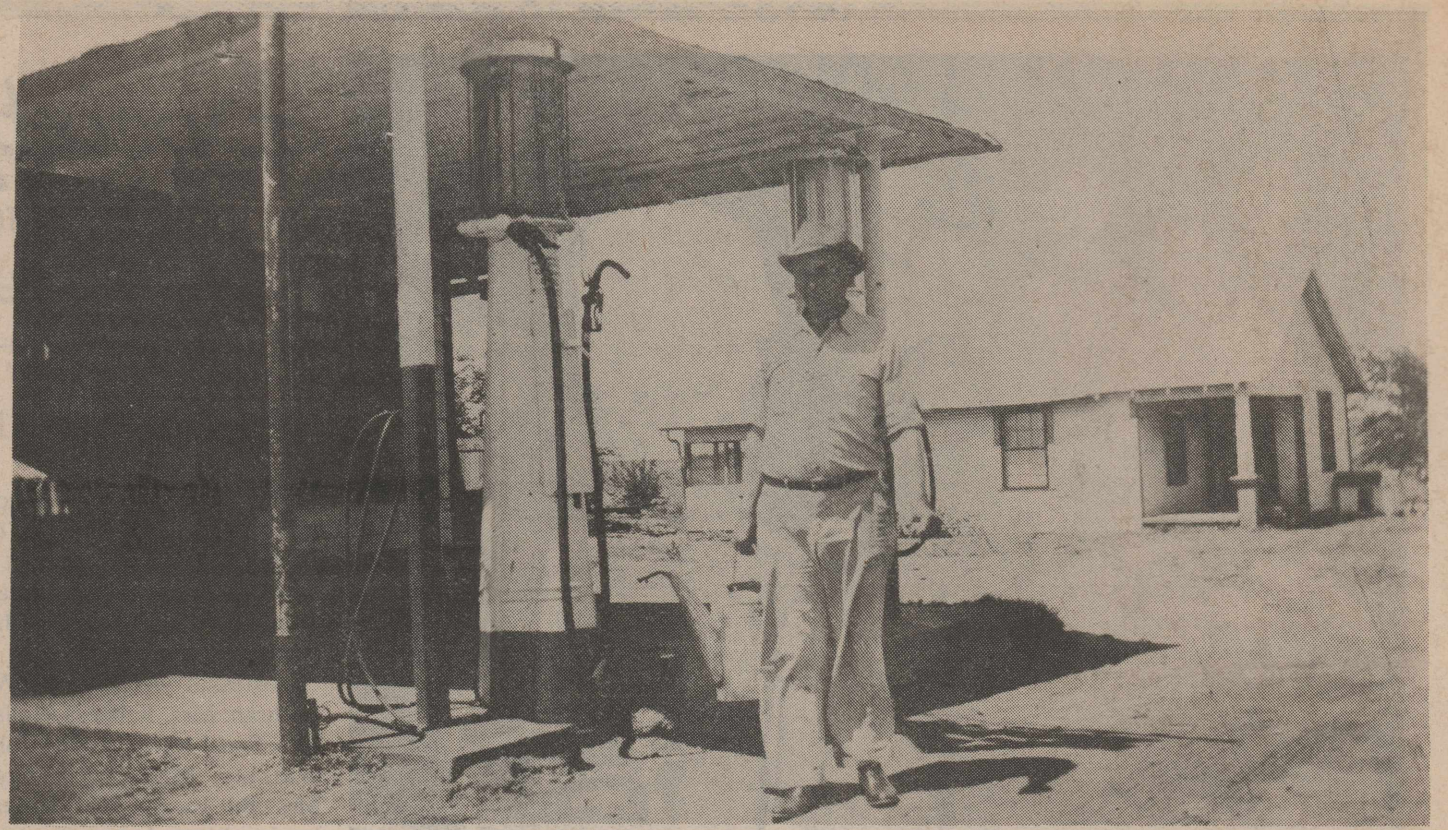

SHINNERY STORE

Bill Reeves stands (about 1945) in front of his store that stood one mile east of Salt Fork Bridge on the Mangum Highway. He and Mrs. Reeves operated the store from 1928 to 1958 and for many years he ran an "ice route" from the ice house in Wellington to customers along the road to his store. Photo courtesy Mrs. W.C. Reeves

fects.

At a public hearing on the subject, a Health Department official said children immunized before they are a year old are having measles.

The regulation would not apply to those who have had measles and can produce a physician's certification to the fact.

Courts Speak

The Third Court of Civil Appeals refused to keep a referendum on pari-mutuel horse race betting off the May 6 Democratic party ballot.

The Court of Criminal Appeals granted a new trial to a San Antonio man sentenced to life imprisonment

for attempted burglary.

The State Supreme Court decided an eight-year-old girl should remain with her grandparents in Kermit rather than returning to her mother, a Sioux Indian from South Dakota.

The high court said a judge outside El Paso County must be assigned to hear a suit to remove the county's sheriff who faces an official misconduct indictment.

Third Court of Civil Appeals studied applications to remove from the May 6 Democratic ballot a state representative candidate from Belton.

AG Opinions

Names of those with an

ownership interest in businesses which have a mixed beverage permit are public information, but their bank accounts are not. Attorney General John Hill ruled in a new open records opinion.

In other recent opinions, Hill concluded:

All persons employed by the School Assessment Practices Board on a full-time regular salary basis are members of the Teacher Retirement System.

Except for examination and reporting duties, a county treasurer's duties with respect to any particular check he signs in his official capacity are complete as soon as

he signs it. And where a treasurer signs a check on a valid order of a district court, he will not be liable for the action.

Short Snorts

During 1977, an unprecedented 23.2 million out-of-state visitors vacationed, conventioned, did business or visited in Texas.

Texas farmers and officials discussed possibility of a \$15 million federal loan for a research project on production of alcohol from agriculture products.

Gov. Dolph Briscoe named the Rev. John F. Elliott of Fort Worth to the Texas Civil Air Patrol Commission.

Form 64p (State) (6-77) PUBLISHER'S COPY State Bank No. 1168
Consolidated Report of Condition of "CITY STATE BANK IN WELLINGTON"
of WELLINGTON in the State of TEXAS and Domestic Subsidiaries at the close of business on MARCH 31, 1978

BALANCE SHEET		ASSETS		Sch.	Item	Col.	Mil.	Thou.	
1.	Cash and due from banks	C	7				1	167	1
2.	U.S. Treasury securities	B	1	E			1	332	2
3.	Obligations of other U.S. Government agencies and corporations	B	2	E			-	0	3
4.	Obligations of States and political subdivisions	B	3	E			2	60	4
5.	Other bonds, notes, and debentures	B	4	E			-	0	5
6.	Corporate stock						-	0	6
7.	Trading account securities						-	0	7
8.	Federal funds sold and securities purchased under agreements to resell	D	4				1	075	8
9.	a. Loans, Total (excluding unearned income)	A	10				3	943	9a
	b. Less: Reserve for possible loan losses						-	0	b
	c. Loans, Net						3	943	c
10.	Direct lease financing						-	0	10
11.	Bank premises, furniture and fixtures, and other assets representing bank premises						1	8	11
12.	Real estate owned other than bank premises						-	0	12
13.	Investments in unconsolidated subsidiaries and associated companies						-	0	13
14.	Customers' liability to this bank on acceptances outstanding						-	0	14
15.	Other assets	G	7				2	11	15
16.	TOTAL ASSETS (sum of items 1 thru 15)						8	006	16
		LIABILITIES		Sch.	Item	Col.			
17.	Demand deposits of individuals, partnerships, and corporations	F	1f	A			2	298	17
18.	Time and savings deposits of individuals, partnerships, and corporations	F	1f	B+C			4	191	18
19.	Deposits of United States Government	F	2	A+B+C			1	1	19
20.	Deposits of States and political subdivisions	F	3	A+B+C			8	13	20
21.	Deposits of foreign governments and official institutions	F	4	A+B+C			-	0	21
22.	Deposits of commercial banks	F	5+6	A+B+C			8		22
23.	Certified and officers' checks	F	7	A			7	81	23
24.	TOTAL DEPOSITS (sum of items 17 thru 23)						7	538	24
	a. Total demand deposits	F	8	A			2	702	a
	b. Total time and savings deposits	F	8	B+C			4	836	b
25.	Federal funds purchased and securities sold under agreements to repurchase	E	4				-	0	25
26.	Other liabilities for borrowed money						-	0	26
27.	Mortgage indebtedness						-	0	27
28.	Acceptances executed by or for account of this bank and outstanding						-	0	28
29.	Other liabilities	H	9				2	0	29
30.	TOTAL LIABILITIES (excluding subordinated notes and debentures)						7	558	30
31.	Subordinated notes and debentures						-	0	31
		EQUITY CAPITAL							
32.	Preferred stock	a.	No. shares outstanding				-	0	32
33.	Common stock	a.	No. shares authorized		12,500				33
		b.	No. shares outstanding		12,500			250	34
34.	Surplus						1	8	35
35.	Undivided profits						-	0	36
36.	Reserve for contingencies and other capital reserves						4	48	37
37.	TOTAL EQUITY CAPITAL (sum of items 32 thru 36)						8	006	38
38.	TOTAL LIABILITIES AND EQUITY CAPITAL (sum of items 30, 31, and 37)								

MEMORANDA			
1.	Average for 30 calendar days ending with call date:		
a.	Cash and due from banks (corresponds to item 1 above)	1	187
b.	Federal funds sold and securities purchased under agreements to resell (corresponds to item 8 above)	8	95
c.	Total loans (corresponds to item 9a above)	4	072
d.	Time deposits of \$100,000 or more (corresponds to Memoranda items 3a plus 3b below)	6	00
e.	Total deposits (corresponds to item 24 above)	7	810
f.	Federal funds purchased and securities sold under agreements to repurchase (corresponds to item 25 above)	-	0
g.	Other liabilities for borrowed money (corresponds to item 26 above)	-	0
2.	Standby letters of credit outstanding (as of call date)		
3.	Time deposits of \$100,000 or more (as of call date):		
a.	Time certificates of deposit in denominations of \$100,000 or more	1	00
b.	Other time deposits in amounts of \$100,000 or more	2	00

I, Glenna Hernandez, of the above-named bank, do solemnly { SWEAR AFFIRM } that this report of condition is true and correct, to the best of my knowledge and belief.
Correct—Attest: *Glenna Hernandez*
Directors: *Glenna Hernandez*
State of TEXAS, County of COLLINGSMORTH, ss:
Sworn to and subscribed before me this 11 day of APRIL, 1978
and I hereby certify that I am not an officer or director of this bank.
My commission expires 2-18-80, 1980 *Carroll D. Hill*, Notary Public.

JOHN HILL BELIEVES...

- ★ Texas needs no personal or corporate income tax — he will veto any tax increase
- ★ Local property taxes should be reduced — he will provide property tax relief by increasing the state's share of public education costs
- ★ Farmers and ranchers pay more than their share of property taxes — he will work for using agricultural productivity, instead of market value, to set property taxes

As Attorney General, John Hill has blocked telephone rate increases. Now he wants to help you block tax increases. He can — and will — as your next governor.

JOHN HILL
GOVERNOR

FIRST BAPTIST CHURCH TELEVISION SCHEDULE

CABLE CHANNEL 5
April 16 - 21

SUNDAY
10:15 a.m. Sunday School FBC
11:00 a.m. Morning Worship FBC
7:00 p.m. Evening Worship FBC

MONDAY
9:00 a.m. Amarillo FBC
10:00 a.m. Houston FBC Worship
11:00 a.m. Moments of Meditation

TUESDAY
9:00 a.m. Day of Discovery
9:30 a.m. Through The Bible
10:00 a.m. Sunday AM Worship FBC
11:00 a.m. Fisherman's Quartet
6:30 p.m. Puppet Village
7:00 p.m. Luz para un mundo en tinieblas
7:30 p.m. Lighthouse Quartet
8:00 p.m. Changed Lives
8:30 p.m. Room At The Cross

WEDNESDAY
9:00 a.m. The Church Triumphant
10:00 a.m. Lanier Baptist Church
11:00 a.m. James Robison
6:00 p.m. Kid's Jamboree
6:30 p.m. Allendale Baptist Church
7:30 p.m. Bellevue Baptist Church
8:30 p.m. Day of Discovery

THURSDAY
9:00 a.m. Immanuel Baptist Church
10:00 a.m. Moment of Truth
10:30 a.m. Broadmoor Baptist Church

FRIDAY
9:00 a.m. Sunday PM Worship FBC
10:00 a.m. Hollis FBC Worship
11:00 a.m. Springstreet, U.S.A.

Library Notes

by Mrs. Clara Mote, County Librarian

Library notes:
Reaching the county library in time for National Library Week was a shipment of books on loan from Amarillo Public Library, Mrs. Clara F. Mote reported.

Many are for light reading and there is a good selection of westerns.

Books in the list are: "U.S. Laws, Should Uncle Sam Pay," by Judge Marvin Jones; "Writer's Market," Jane Koestr; "The Peacemakers," Ella Mae Miller; "Listening Valley," D.E. Stevenson; "Wuthering Heights," Emily Bronte; "This Was Tomorrow," Elsworth Thane; "Buttercups and Daisy," Elizabeth Cragoe;

"The Billion Dollar Sure Thing," Paul E. Erdman; "Blaine's Law," Travis Young; "The Talking Rifle," Glen Vernon; "Jilly's Canal," Jack M. Beckham; "The

Landseekers," Vaughan Elston; "The Whispering Cannon," Nelson Wolford;

"Double Cross Ranch," Stuart Brock; "A Partnership With Death," Clifton Adams; "Decker's Campaign," and "Target Charity Pass," Jack M. Beckham; "Yankee Longstraw," Bell Burchard; "Wenatchee Bend," Griff Cheshire; "The Man Who Told The Truth," Loula Grace Erdman; "Dutch Uncle," Marilyn Durham.

Dr. Chester L. Harrison
Optometrist
Tuesday & Friday
Wellington, Texas



PLANT ID TEAM

Samnorwood High School won third place at West Texas State University's plant identification contest. The team will compete in area contests at Texas Tech on April 22. From left are Joe Knoll, Jr., Michael Bentley, Lowry Schaub and Randy Breeding.

Norwood Land Team Takes Area Honors at Canyon

Samnorwood High School's FFA land judging team took first place honors at area contest at Canyon Saturday, April 8. And the school's plant identification team won third place in a West Texas State University contest on the same day.

Members of the land team are Johnny Oldham, Mark Tarver, Dale Turner and Ricky Bentley. The team will compete at state contest at Stephenville on Thursday, April 13. It will be Tarver's fourth time at state contest and the third time for other

team members. Wellington High School's Pat White was second high individual in the contests and Mark Tarver 9th high.

The Samnorwood land team was third in WTSU competition with Sweetwater winning first and Brownfield 2nd.

The plant identification team will compete in area FFA contests at Texas Tech on April 22. Members of the plant team are Lowry Schaub, Randy Breeding and Joe Knoll, Jr. Michael Bentley was the alternate. Knoll was fourth high individual in plant identification.

Revival Planned at Faith Baptist Church



REV. FRED D. BLAKE

A week-end revival will be held at Faith Baptist Church from Friday through Sunday, April 14-16, with the Rev. Fred D. Blake of South Plains as the evangelist.

Music will be by the Hollis Payne Family.

Services will be at 7:30 p.m. Friday and Saturday, with Sunday School at 10:00 a.m., Church, 11:00 and the evening service at 5:30.

The Rev. Nathan Mulder is pastor.

rillo College, Jacksonville Baptist College and graduated from Howard Payne College, Brownwood.

He has been pastor of churches at Robert Lee, Brownwood, Lamesa, Roby, Levelland and South Plains. He has been active in association and area ministries and is presently serving as Vacation Bible School director in the Caprock Association.

The Hollis Payne Family will include, besides the parents, 17-year-old Tammy, and 11-year-old Joey. Their evangelistic ministry has included almost all areas in north and west Texas, as well as Kansas, Oklahoma and Utah.

Mrs. Payne is a graduate of Wayland Baptist College and her husband has a bachelor's degree from Baylor University and Master's degree from Southwestern Baptist Theological Seminary, Ft. Worth.

Leader Want Ads get quick results.

Tell the President What You Think About the Farm Bill This Week!

The Collingsworth County Farm Bureau urges each individual in the county to send a telegram to the President of the United States saying that you support the Farm Bill now before the Congress, and urge him to sign the bill when it reaches his office.

Collingsworth County Farm Bureau

<p>HICKORY SMOKED PICNICS WATER ADDED '6-8 LB. AVG. HALF OR WHOLE SLICED PICNICS 69¢</p> <p>COUNTRY STYLE LEAN MEAT SPARE RIBS LB. \$1.19 LEAN FRESH PORK STEAK LB. \$1.19 LEAN FRESH SEMI-BONELESS PORK ROAST LB. \$1.19 PORK LOIN SIRLOIN CUTS PORK CHOPS LB. \$1.49</p>	<p>DR. PEPPER 10 OZ. CARTON 73¢</p> <p>GREEN ONIONS BUNCH 19¢</p> <p>TEXAS RUBY RED GRAPEFRUIT LB. 15¢</p> <p>CALIFORNIA SUNKIST LEMONS LB. 35¢</p> <p>CALIFORNIA LARGE FLURTE AVOCADOS 4 FOR \$1</p> <p>GREEN TEXAS CABBAGE LB. 19¢</p> <p>CALIFORNIA CARROTS 1 LB. PKG. 25¢</p> <p>CALIFORNIA CELERY HEARTS PKG. 79¢</p>	<p>SCOTTOWELS BIG ROLL ASSTD. DECORATED JUMBO ROLL 59¢</p> <p>REGULAR & WATER PAK CHUNK LIGHT STARKIST TUNA 6 1/2 OZ. CAN 59¢</p> <p>SHURFINE RATION DRY DOG FOOD 25 LB. BAG \$2.79</p> <p>ASSTD. DECORATED BATHROOM TISSUE SOFT 'N PRETTY 4 ROLL PKG. 79¢</p>
<p>EXTRA LEAN TRIM CENTER CUT PORK CHOPS \$1.69</p> <p>QUARTER PORK LOIN OR FAMILY PAK PORK CHOPS \$1.39</p>	<p>DEL MONTE TOMATO SAUCE 8 OZ. CANS 6 \$1</p> <p>LISTERINE WITH 4 FREE OUNCES! 32 OZ. BTL. \$1.69</p>	<p>MAXWELL HOUSE COFFEE 1 LB. CAN \$2.89</p> <p>SHURFINE FROZEN VEGETABLES CUT CORN GREEN PEAS BROCCOLI OR MIXED VEGETABLES 3 10 OZ. PKGS. \$1</p> <p>CHUR FINE PIZZA CHEESE SAUSAGE & HAMBURGER PEPPERONI JENO'S PIZZA 13 OZ. PKG. 79¢</p> <p>LINDEN FARM FROZEN FRENCH FRIES 2 LB. PKG. 59¢</p>
<p>INSTANT TEA 3 OZ. JAR \$1.39</p> <p>BUTTERMILK & COUNTRY STYLE PILLSBURY BISCUITS 7 7/8 OZ. CANS \$1</p> <p>DELUXE AMERICAN PIMENTO KRAFT CHEESE 12 OZ. PKG. \$1.19</p> <p>KRAFT SHREDDED MOZZARELLA 4 OZ. 59¢</p> <p>KRAFT - CRACKER BARREL HALF MOON CHEDDAR HORNS 12 OZ. PKG. \$1.29</p> <p>SWISS MISS - CHOCOLATE OR VANILLA PUDDINGS 4 4 1/2 OZ. CANS 79¢</p>	<p>ENERGY CHARCOAL BRIQUETS 10 LB. BAG 99¢</p> <p>FRISKIES ASSTD. DOG FOOD DINNERS 3 14 1/2 OZ. CANS 79¢</p> <p>SCHILLING BLACK PEPPER 4 OZ. CAN 89¢</p> <p>NABISCO VANILLA NILLA WAFERS 12 OZ. BOX 59¢</p> <p>KEEBLER DELUXE GRAHAMS 13 1/2 OZ. PKG. 89¢</p>	<p>6-pack \$1.20 VALUE only 99¢</p> <p>90¢ VALUE only 79¢</p> <p>COUNTRY FLAIR 7 OZ. 100 CT. PKG. \$1.19</p> <p>COLD CUPS 12 OZ. BTL. \$1.29</p> <p>LEMON SPRAY PUMP LIQUID PLEDGE 12 OZ. BTL. \$1.29</p> <p>10" OFF LABEL SHOUT SPRAY 12 OZ. CAN 89¢</p> <p>FURNITURE POLISH LEMON FAVOR 12 OZ. CAN \$1.19</p> <p>PURINA DRY CAT CHOW 4 LB. BAG \$1.59</p> <p>DEL MONTE TOMATO JUICE 46 OZ. CAN 59¢</p> <p>TRAPPY'S JALAPENO & BACON PINTOS 15 1/2 OZ. CANS 3 \$1.00</p> <p>OUR DARLING C.S. OR W.K. GOLDEN CORN 4 303 CANS \$1.00</p>

WE ACCEPT FOOD STAMPS

THRIFTWAY

PRICES EFFECTIVE APRIL 9-15, 1978

Owens & Scott Thriftway

DOUBLE **CIRCLE W BLUE STAMPS**
Tuesday and Wednesday with \$2.50 Purchase or more



Ranch Style **TENDERCRUST BREAD**

School Board Hires Auxiliary Personnel at Monday Meeting

Wellington School Board canvassed the recent board election, elected officers and hired teachers' aides and auxiliary personnel at regular meeting Monday, April 10.

Harold Wayne Moore and Kirby Campbell took seats on the board for the first time and Frank Coleman, Jr. was an incumbent who won the third contested seat.

The board re-elected V.K. Orr, Jr. as president, and elected Frank Coleman vice president and Carroll Nun-

nelly secretary.

The board heard a report from Superintendent E.W. Clement that the flooring in the new building was unacceptable and that he had notified the architect who had notified the contractor. Clement also reported that three rooms leaked during recent storms. The board also heard reports that the chalk boards were shipped April 7 and that lockers for the new building were shipped April 1 and would be installed soon.

The board unanimously accepted a bid of \$540 from Dwane Scott to build 36 18-inch lockers in the new field house and the board voted unanimously to accept a bid by Sam Adams of \$728.48 to re-floor a classroom damaged by water during vandalism at the high school last month.

Band director Jamie Larson presented a band jacket award program and the board

unanimously adopted the plan that will make the individual student, rather than the Band Parents Club, responsible for the cost of special awards jackets other than those regularly given by the school.

The board voted unanimously to renew insurance contracts on some of the school's buildings for a three-year cost of \$23,936. Buildings included in these policies are junior and senior highs, gymnasium, cafeteria, grandstand and bus barn at a total insurance value of \$969,000.

The board unanimously voted to hire the following teachers' aides subject to Title I and state compensatory program funding: Vonnie Taylor, Ruby Williams, Margaret Pendleton, Martha Green, Deloris Birkey, Bertha DeVoss, Phoebe Tramel and Linda Powell. The board also hired Pat Ford as business office aide. And the board recommended EPCO aides Alice Gollighugh and Cheryl Brown be rehired.

Cafeteria personnel were unanimously approved, including Juanita Hopper, manager, and Joyce Harris,

Freda Moody, Barbara Reynolds, Betty Campbell. Also approved were two places to be filled next year when the school breakfast program begins.

The board voted to hire maintenance personnel including J.B. King, maintenance foreman, Ted Cantu, James Mathis, Charles Mathis, Jr., Lee Ledbetter and C.W. Ledbetter. Voting for were Frank Coleman, Carroll Nun-

nelly, Jerol Morris, Harold Wayne Moore and Benson Long. Kirby Campbell abstained.

The board also hired bus drivers unanimously including Ted Cantu, John Birkey, Wayne Pulliam, and Rodney Bailey. And the board unanimously hired Lahanda Strickland as library assistant.

In other personnel matters, the board voted unanimously to terminate the salary of G.L. Montgomery effective May 31 due to his inability to complete the terms of his custodial contract. Mr. Montgomery became ill last fall and the board had continued to pay his salary to date, though he had not been able to return to work.

Fifteen Books Donated To County Library

Fifteen new books have been added to Collingsworth County Library for late winter reading, Mrs. Cora F. Mote, librarian reports.

Most of these are fiction. There are two copies of UPSTAIRS DOWNSTAIRS, that popular novel by John Hawkesworth that was adapted for public television.

Two Agatha Christie mysteries are included, SPIES AMONG US and MURDER IN OUR MIDST.

Others are DON'T LOOK NOW, Daphne Du Maurier; AN ACCIDENT OF LOVE, Mary Elling Barrett; MASQUERADE IN VENICE, Velda Johnston; THE HINDENBURG, Michael M. Mooney; CHARITY GIRL, Georgette Heyer; THE SOUND OF SUMMER VOICES, Helen Tucker; NORA, Pamela Hill; BLACK ALICE, Tom Demit; THE LATE MRS. FONSELL, Velda Johnson; Two non-fiction books are

THE DAY KENNEDY WAS SHOT, by Jim Bishop; and BRING ME AN UNICORN, by Anne Moorow Lindburgh.

I want to thank everyone who voted for me and supported me during the city council race. Your concern for the progress of the community is appreciated.

Don Hendrix

Dr. M.V. Cobb

CHIROPRACTOR

Specializing in the examination and treatment of spinal and nervous disorders.

256-2133

310 South Main
Shamrock, Texas

Vote For W.R. Breeding Commissioner Precinct 4 Collingsworth County

Experienced and dedicated to work for Collingsworth County, Wellington and all the citizens.

Your vote will be appreciated.

POLITICAL ADVERTISING PAID FOR BY W.R. BREEDING, SAMMORWOOD, TEXAS 75077

VFW Names Stephens To Second Term

Glynn Moore Post 6439 VFW elected officers for the 78-79 year at regular meeting Tuesday, April 4. Officers for the coming year are Tony Stephens, commander; Jake Leach, senior vice commander; Jr. Castillo, junior vice commander; Don Jones, quartermaster; Jim Sikes, chaplain; Millard Brown, surgeon. Trustees are Dennis Holland, A.J. Fires and Richard Fourmentin.

Officers will be installed in May and will take office in June, Stephens said.

Stephens said the next VFW event will be a covered dish social for VFW and Auxiliary members on Tuesday, April 18. "The social last month was so successful that we are considering other activities along the same lines," Stephens said. "Any members wishing to attend meals or socials should contact me or Lavern Jones for more information."

The VFW will sponsor a dance open to the public on Saturday, April 22. Country Wildfire will provide the music, Stephens said.

COLLINGSWORTH COUNTY 4-H Club News

BUSY BELLS

The Busy Bells 4-H Club met April 7 in the home of Mrs. Wayne Pulliam and daughter, Teresa.

Patricia Fourmentin, president, was in charge of the meeting and Teresa read the minutes. Cookbooks from the food show and membership cards were passed out. The girls are starting their method demonstration.

These were; Teresa, hair care and styling; Patricia, hand and nail care; Carla Caison, shoes that shine; and Paula Reynolds, places to shop.

Mrs. Richard Fourmentin gave a demonstration and talk on sewing tools. Sewing favors, a gift to the girls from Sears, were distributed. Demonstrations were assigned for the next meeting, April 14. Mrs. Pulliam gave a talk on

buying a garment.

Mrs. Fourmentin and Patricia served refreshments of gingerbread with whipped topping and iced tea to Mrs. David Caison, Carla and Annie; Mrs. Barbara Reynolds and Paula; Mrs. Pulliam and Teresa; Leslie Birkey, Gwendy Kerlee and Kristi Settle.

New Cars

D.F. Hook, Wellington, Ford Tudor.

Larry Waters, Wellington, Chevrolet Blazer.

Benny McDanel, Wellington, Ford Fordor.

Jimmy A. Morgan, Wellington, Ford pickup.

Doug Testerman, Ford, Herschel Tabor, Dodson, Chevrolet pickup.

John Coffee, Wellington, Ford pickup.

Mary Phillips, Kawasaki motorcycle.

UNDER THE BIG TOP APRIL 14 8:30 P.M. AMERICAN LEGION

Parade of Circus Personalities, Magic Acts, Clowns, Acrobats, Lion Tamer, Stunt Car Drivers, and Other Top Notch Circus Acts To be followed by Cub Advancement Awards.

COME AND BRING YOUR WHOLE FAMILY FOR A FUN NIGHT!

To the City of Wellington, the County of Collingsworth, the Wellington Fire Department, and all friends and neighbors who assisted in putting out the grass fire on Saturday afternoon, April first, Thank you.



Mill Iron Ranches

QUITTING BUSINESS EVERYTHING GOES COST & BELOW!

WINDMILL WESTERN WEAR
WEST SIDE SQUARE

PLANT CERTIFIED

For Higher Cotton Yields



Yields from certified cotton planting seed were up to 18 percent higher than yields from caught or non-certified seed according to research by Dr. L. L. Ray at the South Plains Research and Extension Center in Lubbock, Texas. Certified seed has not undergone genetic deterioration in the field. Volunteer plants and undesirable cross-pollination are eliminated. And certified seed from Pioneer is free from pests and weeds which often accompany non-certified varieties. See your ginner or Pioneer brand seed dealer for these certified varieties.

Dependable even in dry country!

Certified LX571*

You can't control the weather. So, you need a hedge against drought. . . . and that's where the Lankart variety LX571 fits in. It consistently produces top yields of high quality cotton . . . even under tough, dry conditions. And you don't have to give up anything to get this outstanding drought tolerance, either.

LX571 produces fairly long, strong fiber . . . with micronaire normally in the premium range. And storm resistant bolls strip well in one pass through the field. Add up all the good things about LX571 . . . then it's easy to see why this is one of the most planted cotton varieties in the Rolling Plains, Central Texas and Southwestern Oklahoma.

*LX571 is a U.S. protected variety (Plant Variety Protection Certificate No. 7200018). Unauthorized propagation and unauthorized seed multiplication prohibited by law. LX571 cotton planting seed can be sold by variety name only as a class of certified seed. It is unlawful to sell non-certified seed of this variety.

Long-time favorite.

Cotton growers in Texas, Oklahoma and Eastern New Mexico have relied on certified Lankart 57 for consistently high yields for years. This variety has vigorous plants with short main stems and short fruiting branches. Leaves are large and dense. And this medium-early maturity cotton has storm-proof bolls. Lankart 57 is a good stripper cotton, too. . . . well-adapted to Texas and Oklahoma dryland production.

Certified LANKART 57

Certified LANKART 611

High yielding, early variety.

This cotton variety was developed for the early maturity needs of dryland farming . . . especially in the Blackland and Rolling Plains of Texas and Southwestern Oklahoma. Vigorous plants with short main stems and close fruiting branches produce large bolls of high quality lint. A good stripper cotton for the Southern High Plains on wilt-free soil.

Certified LANKART® and LOCKETT® brand cotton planting seed is available from your ginner or Pioneer® brand seed dealer.



PIONEER®
BRAND
SEEDS

PIONEER HI-BRED INTERNATIONAL, INC.
Southwestern Division
Plainview, Texas

The limitation of warranty and remedy attached to each bag of Pioneer, Lankart, or Lockett brand seed is a part of the terms and conditions of the sale thereof.

*Registered trademark of Pioneer Hi-Bred International, Inc. Pioneer is a brand name; numbers identify varieties. © PHYB 78

Leader Readers

W.J. Thompson, Clarendon; Bill Graves, Shamrock; William L. Perigo, Ft. Worth; Brent Wade, Canyon; Tommy Lindley, Shamrock; Mrs. S.W. Elbert, Weldon Sexton, Louis Patterson, W.E. Tucker, R.C. Morgan, J.B. Wade, Mrs. W.W. Oldham, Lewis Tingle, R.H. Isbell, Fred Covey, Wayne Phillips.

Hospital Notes

Visiting Hours: 2:00 p.m. to 4:30 p.m.; 7:00 p.m. to 8:30 p.m.

Bob McAlister, medical, was a patient from April 3 to April 5.
Mrs. Howard Crosby was hospitalized as a medical patient April 4 and dismissed April 5.
Mrs. Dovie Ann Biffle, medical, was admitted April 4

and released April 6.
William A. Bettis, medical, was a patient from April 6 to April 10.
Billie Sogree was hospitalized as a medical patient April 6 and dismissed April 8.
Mrs. Irene Jones has been a medical patient since April 7.
Mrs. Carrol Davis, obstetrical, was admitted April 7 and released with baby son, Warren Gene, April 9.
Flora Bell Lewis, medical, has been a patient since April 7.
Mrs. Abbie Phipps, medical, was hospitalized April 8.
Bernice Rippeote, medical, was admitted April 9.
Mrs. Esther Watts, medical, was hospitalized April 10.
Patients admitted earlier and dismissed since April 3: Joseph C. Jett, April 3.
Mrs. Abbie Phipps, April 3.
Kevin DeFoor, April 3.
Mrs. Lillie Mae Green, April 4.
Cecil Masten, April 6.
Eugene Bawcom, April 7.
Mrs. Fern Lewis, April 7.
Mrs. Mattie Maddox, April 7.
Mike Williams, April 10.

**Now Open
AGAPE**

Christian Book, Music and Gift Shoppe.
Will Special Order
217 W. Broadway, Across from Search's Drug
Hollis, Okla.
Open Tuesday through Saturday,
10:00 a.m.-5:30 p.m. Closed Monday
Danny & Sharon Leathers, owners
Phone 688-2555



Golden Acres BRAND

"Golden Acres" is a brand name registered by Taylor Evans Seed Company, Tulsa, Texas 79088. "T.E." names or numbers are variety designations.

HYBRID GRAIN SORGHUM

UNIVERSALLY POPULAR YELLOW ENDOSPERM
GREENBUG RESISTANT



**TE
Y-101-R**

- Easily Threshed
- Drouth Resistant
- Heavy Yield Potential
- Semi-Open Uniform Well Exserted Heads
- Thick, Short, Heavy Stalk, Excellent Standability
- Extensive Root System, Adapts to Varying Soils
- Excellent Greenbug Resistance

WE RECOMMEND TE-Y-101-R

Warrick's Inc.

COME IN NOW FOR YOUR SEED NEEDS

POLITICAL CALENDAR

DEMOCRAT

For U.S. Representative,
13th Congressional Dist.
Jack Hightower

For State Representative,
66th District:
Glenn Conrad
Foster Whaley

For Judge, Collingsworth Co.
Bob Watson
Cliff Hartman

For County-District Clerk
Collingsworth County
Helen Gollighugh

For Treasurer
Collingsworth County
Yvone Brewer

For Tax Assessor-Collector
Collingsworth County
Ann Wauer

For Justice of the Peace,
Collingsworth County
Beatrice McKinney

For Commissioner, Precinct 1
Collingsworth County
John R. Henard

For Commissioner, Precinct 2
Collingsworth County
Melvin Seale
Joe Frank Knoll

For Commissioner, Precinct 4
Collingsworth County
W.R. Breeding
Raymond Neeley

For Constable, Precinct 1
Collingsworth County
Delmar Turner
Wilson Porter

REPUBLICAN

For Representative
66th Legislative Dist.
Bill Hale

PUBLIC NOTICE

**ORDER TO ADVERTISE
FOR USED MOTOR
GRADER**

In a regular meeting of the Commissioners Court of Collingsworth County on April 10, 1978, the Court authorized the County Clerk to advertise for a used Motor grader.

Bids will be for purchase with trade in of 1966 Gallion Motor grader, Serial number 118B607642.

Specifications for used Motor grader; equipped as follows:

Tandem drive, diesel engine with not less than 125 Flywheel horsepower, cab, heater, lights, 14 foot hydraulic side-shift blade weight not less than 26,500 lbs., with 6 months or 400 hour warranty.

Bids will be opened in Commissioners Court on April 28, 1978 at 10:00 a.m.

The Commissioners Court reserves the right to reject any and all bids.

Helen Gollighugh
County Clerk
Collingsworth County, Texas
38-2c

WHS Students Hear Watson

Wellington junior and senior chapters of Future Homemakers of America met in a joint session Monday, April 10, for the climax of FHA Week activities. Bob Watson, 100th Judicial District Juvenile Probation Officer, spoke to the group on "Teen-Agers and the Legal Process." Mr. Watson answered numerous questions regarding penalties for offenses commonly, and often unwittingly committed by teen-agers. All high school students were invited to this meeting. Drivers education and government classes were especially encouraged to attend. Refreshments were served to approximately 30 students, Mr. Watson, and the FHA sponsors, Mrs. Larry Henard and Mrs. P.M. Scott. The meeting was held in the high school library.

**The Tractor Specialist
sells more
"up-time"**



When the land is ready, a farmer's tractor had better be ready to go. That's why a Case dealer franchise just makes good common sense.

As a Case dealer, you're a tractor specialist. Everything you do—selling, servicing, parts—has one target: the best in farm power. You and your tractors are backed by an industry "first"...a sound marketing program: Assured Availability. It tells your customers that if, for any reason during warranty, the tractor they bought from you isn't ready to go, they'll have a free replacement. And Case backs you up!

Case backs you up with other strong marketing help: including the Demo/Rental and Commitment to Quality programs.

If the franchise is open in your territory, you may also be eligible to sell and service light construction power. For information on the full potential of a Case franchise in your area, write or call.

FRANK HAYWARD - Dealer Development Manager

4708 Harry Hines Blvd.
Dallas, Texas 75235

P.O. Box 35685
(214) 631-6990

J I Case
A Tenneco Company

LETTERS

from the People

Bowling Green, Ky.

I look forward each week for the Wellington Leader. There is always news about my cousins and friends I went to school with.

Mrs. Lou Ranki is my cousin and former teacher. I do appreciate the paper and news.

Sincerely
(Miss) Mattie F. Lawrence

(Miss Lawrence is also a cousin of Mrs. Palo Cummings Her family lived here in the early 1900's.)

A BAGFUL of BARGAINS



6-Pak Can
Cokes
\$1.19



LUX
Dishwashing
Detergent
49¢

Vlasic
Mild Peppers 16 oz

69¢

Country Man
Pork Sausage 12 oz

99¢

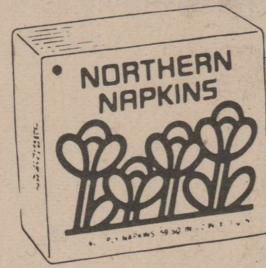

Northern
Napkins
29¢
60 Ct.



Wilson's Certified
CHILI
Without Beans
\$1.39

Red & White
Cheese or Hamburger
PIZZA 13 Oz

79¢

Dated
DATES 8 Oz

59¢



Skinner Long
Spaghetti

29¢



Gerber
Apple Juice or
Prune-Orange
Juice

19¢

pic & save grocery

Hwy. 83 at 9th Street Sidney and Beth McGill 447-2668 Open 7 a.m. to 11 p.m. 7 days a week

**CONSOLIDATED REPORT OF CONDITION
WELLINGTON STATE BANK
March 31, 1978
State Bank Charter No. 69
Federal Reserve District No. 11**

BALANCE SHEET

Cash and due from banks	2,150,000
U.S. Treasury securities	1,614,000
Obligations of other U.S. Government agencies and corporations	26,000
Obligations of States and political subdivisions	2,636,000
Other bonds, notes, and debentures	00
Corporate stock	24,000
Trading account securities	00
Federal funds sold and securities purchased under agreements to resell	4,600,000
a. Loans, Total (excluding unearned income)	13,609,000
b. Less: Reserve for possible loan losses	58,000
c. Loans, Net	13,551,000
Direct lease financing	00
Bank premises, furniture and fixtures, and other assets representing bank premises	174,000
Real estate owned other than bank premises	00
Investments in unconsolidated subsidiaries and associated companies	00
Customers' liability to this bank on acceptances outstanding	142,000
Other assets	9,000
TOTAL ASSETS	24,926,000

LIABILITIES

Demand deposits of individuals, partnerships, and corporations	8,075,000
Time and savings deposits of individuals, partnerships, and corporations	14,082,000
Deposits of United States Government	21,000
Deposits of States and political subdivisions	687,000
Deposits of foreign governments and official institutions	00
Deposits of commercial banks	00
Certified and officers' checks	167,000
TOTAL DEPOSITS	23,032,000
a. Total demand deposits	8,715,000
b. Total time and savings deposits	14,317,000
Federal funds purchased and securities sold under agreements to repurchase	00
Other liabilities for borrowed money	00
Mortgage indebtedness	00
Acceptances executed by or for account of this bank and outstanding	142,000
Other liabilities	00
TOTAL LIABILITIES (excluding subordinated notes and debentures)	23,174,000
Subordinated notes and debentures	00

EQUITY CAPITAL

Preferred stock a. No. shares outstanding	(Par value)	00
Common Stock a. No. shares authorized	10,000	
b. No. shares outstanding	10,000	(Par Value) 200,000
Surplus		600,000
Undivided profits		952,000
Reserve for contingencies and other capital reserves		00
TOTAL EQUITY CAPITAL		1,752,000
TOTAL LIABILITIES AND EQUITY CAPITAL		24,926,000

MEMORANDA

Average for 30 calendar days ending with call date:	
a. Cash and due from banks	2,103,000
b. Federal funds sold and securities purchased under agreements to resell	4,760,000
c. Total loans	13,824,000
d. Time deposits of \$100,000 or more	597,000
e. Total deposits	22,996,000
f. Federal funds purchased and securities sold under agreements to repurchase	00
g. Other liabilities for borrowed money	00
Standby letters of credit outstanding	142,000
Time deposits of \$100,000 or more	
a. Time certificates of deposit in denominations of \$100,000 or more	597,000
b. Other time deposits of \$100,000 or more	00

I, Estelline Glenn, Asst. Vice President, of the above-named bank, do solemnly affirm that this report of condition is true and correct, to the best of my knowledge and belief.

Correct—Attest:

/s/ Estelline Glenn
/s/ Bill D. Beall
/s/ John Holton
/s/ James W. Sullivan

Directors.

State of Texas, County of Collingsworth, ss:
Sworn to and subscribed before me this
7th day of April, 1978, and I hereby certify
that I am not an officer or director of this
bank.
My commission expires 8-31-78.
/s/ Pauline Estes, Notary Public

[NOTARY'S SEAL]

**Bond Sales
Total \$1,797**

January sales of Series E and H United States Savings Bonds in Collingsworth County were reported today by County Bond Chairman Billy Moseley. Sales for the first-month period totaled \$1,797 for 2 percent of the 1978 sales goal of \$80,000.

Texas sales during the month amounted to \$23,739, 634 with 8 percent of the yearly sales goal of 306.6 million achieved.

PERSONAL: If you drink and enjoy it that's your business. If drinking has become a problem, that's our business. Contact Alcoholics Anonymous, 447-2105. 4-tfc

NOTICE

GARDEN SEEDS, FERTILIZERS, Insecticides, and pesticides at Livestock Supply & Western Wear, Hwy. 83 WELLINGTON. 34-tfc

Leader Want Ads get quick results.

For Rent
For Senior Citizens
Private room & bath, meals, maid & linen service. Utilities paid. \$250 per month.
Childress Retirement Club
200 B. N.W.
937-3811 or 937-2255 38-3c

FOR RENT

FOR SALE OR RENT: City Cafe, including equipment, Reasonable. Call 447-2778. 37-tfc

FOR RENT: Now taking applications for houses and apartments, furnished and unfurnished. 447-2900. 36-tfc

FOR SALE OR RENT: New and used typewriters, adding machines and electronic calculators with printed tape. Ribbons for most machines. **ROY M. HORN, Typewriter Service.** 1710 15th Street. 447-2580 29-tfc

Be Good to your lawn--use **SCOTT'S Turf Builder** or **Scott's Turf Builder Plus 2.** Sullivan True Value Hardware. 36-tfc

Keep your rental property producing by using **Leader Classifieds** regularly.

CLASSIFIED ADS

FOR SALE

FOR SALE: Regulation size pool table with all accessories. Call 256-2972 after 6. 36-2p

FOR SALE BY OWNER: 4 bedroom, brick home. Two full baths, family room, etc., double garage plus shop and other out buildings, on two acres near city limits of Amarillo. \$59,995.00 Call 806/622-0645. 36-2p

FOR SALE: 32 ft. RoadRanger, 5th wheel. '77 model. 447-2083. 34-tfc

SALE PRICED NOW... Scott's Turf Builder & Turf Builder Plus 2. Sullivan True Value Hardware. 36-tfc

FOR SALE: Like new Acme vegetable juicer, 447-5600. 36-tfc

FOR SALE: 1971 Ford, Country Squire Station Wagon. ALSO XL-100, 15" portable TV. color. Randy McKinney, 447-2036 or 447-2431. 34-tfc

FOR SALE: TAM-COT SP 21 planting seed; delinted in 50 lb. bags; caught from certified seed; 86 percent germination, 20 cents per pound. Call 447-5667. 25-tfc

WILL CONTRACT SAGE OR BRUSH MOWING. 806-868-3144. 35-4p

HOUSE OF SHADES AND LAMPS: Expert lamp repair replacement parts shades, bulbs. New shades arriving every day. Tiffany shades and lamps. New, very latest Capiz Shell shades and lamps. Aladdin lamps and all their parts. 2613 Wolflin Ave. Wolflin Village, Amarillo, Texas.

Card of Thanks

Our family wants to thank **Dr. Perez, the staff at Collingsworth General Hospital, and all our many friends** for the care, prayers, flowers, and cards sent to Gene while in the hospital. God Bless you all!

The family of **Melvin Black** want to send heartfelt thanks to all of our friends for the food, flowers, cards, prayers, and comforting words at the loss of our loved one. We especially thank **Dr. Holcomb** for his concern and devoted care.

Clarence and Merle Black
Lynvel and Lameda Black

May I express my appreciation for those who remembered me with flowers, visits, prayers and gifts while I was in the hospital and the nursing home. May the Lord bless and keep you.

Mrs. W.F. Vaughan

We extend our heartfelt thanks to those of you who expressed your sympathy in so many thoughtful ways at the passing of our loved one. Your kindness meant so much to us. We also appreciate the excellent care given him by **Dr. Goodall and the nurses of Hall County Hospital, also Dr. John Archer and the hospital staff of Northwest Texas Hospital in Amarillo.**

Mrs. George Stephens, Children, Grandchildren, and Great-Grandchildren.

Turn your surplus property into cash by using **Classified Ads in The Leader.**

NOTICE

WANT TO MOW LAWNS. Have new 10 hp. mower, cuts most lawns. Call 447-5161. 37-4p

INSULATION for home or business. Call for free estimates. **MESSER Electric.** Memphis, Texas 259-3329. 36-tfc

TURNER TRADING POST is open week days 1:00 p.m. Hiway 83. 447-2202 mornings. We buy estates large and small. Come See Us. 36-tfc

RADIO SHACK 662 Noel, Memphis Texas. We stock CB radios, scanners, antennas and other accessories. 8 track cassette player, recorders and tapes. Stereos and many other items. **Messer Electric.** 6-tfc

FILL-UP, REGULAR PREMIUM No-Lead; flats, brakes fixed. Minor tune-ups; mufflers installed, washing and waxing. For Good Friendly Service, **GULF STATION 1305** 8th Street, 447-5858. 25-4c

NOTICE: Will buy good used furniture. Call 447-2996 or come by **Colwell Factory Outlet, 709 West Ave.** 25-4c

COME SEE US for Front end Alignment, Bearing Packs, Hunter Spin Balancing. **RAY'S EXXON & ALIGNMENT.** State Inspection Station. 8th & Haskell. 447-5696. 31-tfc

CUSTOM PLOWING, light dozer and back hoe work. Call 447-5611. 21-tfc

FOR THE BARGAIN HUNTER: Can save on material, clothing, drapery, fur, upholstery and furniture. Come to **Colwell's Factory Outlet, 709 West Ave.** 26-tfc

HELP WANTED

ADULT HELP WANTED: Must be willing to learn to be fast cook, and willing to assume responsibility of shift leader. Must be willing to work nights and weekends. Pay begins at \$2.65 per hour. Apply in person to **Bill at Dairy Queen of Wellington.** 35-tfc

WANTED: Young man to work in Grocery Dept., stock and carry out. Must be able to work full time. Apply in person at **Gibson's.** 35-tfc

HELP WANTED: My-T-Burger assistant manager trainee. Apply in person at **1703 Park Lane** between 4 & 6 p.m. No phone calls please. 35-tfc

Wanted experienced parts manager for **Chevrolet Oldsmobile Dealership.** Ward Motor Company, Memphis, Texas. Contact **Dennis Ward** or **Lynn Ward 806-259-3575.** 36-tfc

NOTICE

ALL WEED EATER models reduced \$10 each. **Sullivan True Value Hardware.** 36-tfc

NEW SHIPMENT of Straw hats at **Livestock Supply and Western Wear.** Hwy 83. 33-tfc

DURLINK AND WOOD FENCE, for free estimates contact **John Hamilton, Childress, Texas 817/937-8313.** 36-5c

NEW LOW PRICES ON ALL WEED EATERS. **Sullivan True Value Hardware.** 36-tfc

TURNER'S TRADING POST. We have lawn mowers, one new roto tiller, some evaporative air conditioners, lots of furniture. Miscellaneous items to numerous to mention. 36-tfc

National Farmers Union Insurance Companies

Introducing

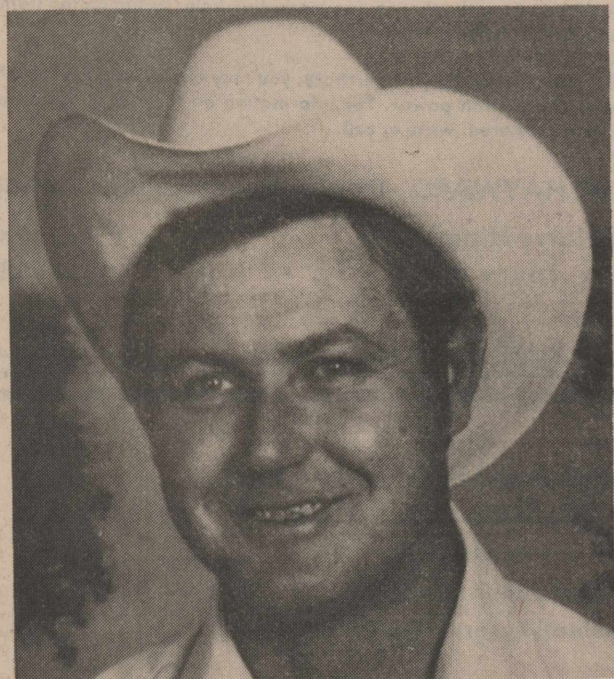

Ron Hill

Your professional life insurance planner -

Hill has completed Life Underwriter's Training Council in business insurance, is pursuing courses for designation as Charter Life Underwriter (CLU), is a member of National Association of Life Underwriters and has experience with Reliable Life, Southland Life and Mutual Benefit Life Insurance companies.

Ron Hill...a professional to serve all your insurance needs.

FARMERS UNION INSURANCE AGENCY

RON HILL

717 West Avenue 806/447-2786
Wellington, Texas 79095 home 806/447-2930

MARTIN SEED

HAS MOVED TO A NEW LOCATION:

Ft. Worth Street
(2 blocks North of Dr. Estes' Dental Office)

FREE CAPS while they last

- Wex (for better weed control with Treflan)
- Haygrazer
- Hegari
- Atlas Sorgo
- African Millet
- Peas
- Corn
- Acco Seeds

Coker "stripper" cottons usually staple 1 1/16 to 1 3/32"

Are you losing \$15⁰⁰ to \$20⁰⁰ a bale planting a shorter-staple cotton??



High yields, excellent quality & staple

Here are a few examples of Coker production in 1977 under varying conditions that illustrate the extra money-value per acre that Coker cottons offer you. Compare these average loan prices against the 40.00 cents per pound average loan on the Plains during the same period! They're based on USDA Cotton Quality Weekly Report, Texas-Oklahoma; the three productions here used the Coker Lint Block Concept.

Area	Planted acres	Per acre yield	Average loan price
Ocho Gin-Seminole Sprinkler irrigation	1,015	1,035 lbs.	45.48
Kalgary Gin Crosby Co. dryland	1,133	500 lbs.	43.13
Canyon Gin-Lubbock *approx. 1,600 acres dryland	6,244*	666 lbs.	45.30

You too can profit from the cotton that has brought 5.14¢ per pound above the average loan. Plant Coker's!

COKER 312*

Developed for the Texas High Plains. Preferred for its fast fruiting, early maturity and high yields under irrigated conditions. Has shown good storm resistance.

- **TURNOUT** — 23 to 26%
- **STAPLE** — 1 1/16 to 1 3/32"
- **STRENGTH** — 82,000 to 88,000 p.s.i.
- **MIKE** — Usually 3.5 to 4.3
- **MATURITY** — Medium Early

COKER 5110*

A great dryland cotton! Performs better under stress conditions and makes more cotton with less water than any other cotton we know of. Very vigorous.

- **TURNOUT** — 20 to 25%
- **STAPLE** — 1 1/16 to 1 3/32"
- **STRENGTH** — 78,000 to 85,000 p.s.i.
- **MIKE** — Usually 3.5 to 4.3
- **MATURITY** — Medium

*Protected Varieties. Performance characteristics listed here are normally obtained by growers and in our tests, but cannot be guaranteed.

COKER'S PEDIGREED SEED COMPANY
LUBBOCK, TEXAS Phone 806-762-0832
Roy Forkner, Associate Grower



Can you afford not to plant Coker cottons this year? We have a good supply of high quality, strong germinating Certified Coker 312 & Coker 5110 planting seed. Ask us about the Coker Lint Block Concept!

VOTE FOR

FOSTER WHALEY

**STATE REPRESENTATIVE
66TH LEGISLATIVE DISTRICT**

SATURDAY, MAY 6, 1978



**MATURITY OF JUDGEMENT
A PROVEN RECORD OF
ACCOMPLISHMENTS**

Foster Whaley, a Retired County Agricultural Agent, has been engaged in Farming, Ranching, & Cattle Feeding most of his life.

- * Native of St. Jo, Texas born March 23, 1920
- * Finished high school at St. Jo in 1937
- * Served in WWII under Gen. George S. Patton and received the Bronze Star and Purple Heart
- * Finished Texas A & M University as a distinguished student in 1949
- * Served as County Extension Agent 27 years
- * Received Distinguished Service Award from National Association of County Agents at Atlantic City, New Jersey in 1968
- * Received Superior Service Award from Texas A & M University in 1976
- * Was named by a national magazine, "Farm Technology," in 1967 as one of the top 10 county extension agents of the nation
- * His writings have been published in many national publications
- * Merrill Lynch featured him on their program in hedging seminars
- * "Farm Journal" featured a story on how he hedged 350 steers of his own in 1970

(Pd. Pol. Adv., by Foster Whaley, Rt. 1, Box 70, Pampa, Texas)

**BUYING?
SELLING?
CHECK OUT THE...**

CLASSIFIED ADS

**LOOKING
FOR A JOB?
LOOKING
FOR HELP?**

THE WELLINGTON (TEXAS) LEADER
Thursday, April 13, 1978

13

Want Ad Information

Reader Ads (Minimum Charge \$1)
per word, when paid in advance..... 10¢
Additional Insertions, when paid in
advance, per word..... 5¢
Display Advertising in Classified
Section, per column inch..... \$1.50
Repeat Insertion Display Ads in
classified section, per column inch..... \$1.00

Deadline for Want Ads — Noon Tuesday
Phone 447-5493

LOST & FOUND

LOST: Female bird dog puppy about 4 months old. White with red ears. Call 447-5746 or 447-2820. 38-1c
LOST: Brittany puppy. Liver spotted. Reward. 447-2332. 38-1c
LOST: Medium size brown and white male dog, Tag No. 1565. Reward. Call 447-5005. 38-1c

NOTICE

NOTICE: July 10--Aug. 4 Pacific Northwest Tour, Las Vegas, Disneyland, San Francisco, King Tutts Treasures, Seattle, Victoria, Vancouver, Banff, Lake Louise, Yellowstone, Salt Lake, Durango Train Ride. Contact Arleigh Hoobler, Box 4, Canadian, Texas 79104. 38-1c
CUSTOM CAKES, birthday, anniversary, and wedding. Sherri Barton, 447-5004. 37-5p

NOTICE

I WOULD LIKE TO CASH LEASE farm land or grass land. Ronnie O'Rear, 447-2285. 36-tfc

FOR LEASE: Summer grazing near Quail for 20 to 30 steers or heifers. Call 303-493-3106 if interested. 38-2p

CONTRACTOR WANTED for shinnery plowing and shaping on my land near Quail. Call 303-493-3106 if interested. 38-2p

6 FLAGS, ARLINGTON: Mary Lee Hoobler chartered bus leaves Amarillo May 29, returns May 31. Round trip transportation only \$34. Contact Arleigh Hoobler, P.O. Box 4, Canadian, Texas 79014. 38-1c

DECORATED CAKES MADE MADE TO ORDER. Mrs. Raymond Neeley, 447-2787. 37-tfc

FOR SALE

FOR SALE: Extra nice 1969 Chevrolet Impala, 4 dr. sedan, air conditioned, radio, heater, tagged, sticker and good tires. Only 41,000 miles. Call Tom Wilkins 447-5681. 37-tfc

FOR SALE: Base station CB radio & antenna. ALSO 23 CH. Pace 2300B power mike, Coax 50" Call 447-5741. 37-tfc

LAND FOR SALE: My home on 3 1/2 acres of choice farm land joining southeast corner of Dodson. Includes stucco house with 3 bedrooms, den, living room, dining room, kitchen with dining area, bath. Double garage with utility room, nice concrete cellar. City water, gas and telephone. Call Mrs. Vey Hightower, Rt. 1, Dodson, Texas 79230. 806/493-2641. 36-tfc

FOR SALE: Good used wheel moves. Call 405/797-3275, Farm Service Irrigation, Eakly, Okla. 36-3c

FOR SALE: 75 AMC Gremlin. 3 speed, power and air. Call 256-2822, Samnorwood. 37-3p

FOR SALE

FOR SALE: 221 acres, close to Wellington, good wheat, grain sorghum on cotton land. C.E. Caldwell Real Estate. 37-tfc

FOR SALE: 830 acres close to Wellington. 615 acres in grass, 225 acres in cultivation. C.E. Caldwell Real Estate. 37-tfc

FOR SALE: 124 gallon auxiliary gas tank. \$110. Call 447-2351. 37-2p

FOR SALE: 1974 Subaru, 42,000 miles, \$1900. Call 447-2351. 37-2p

FOR SALE: Two bedroom home with attached garage. Good Cellar. Three corner lots. 447-2436 after 5 p.m. 36-tfc

FOR SALE: 1963, 4010 LP John Deere with duals. Clean. In good condition. See at Jake's Shop, 611 East Ave. 447-2101. 26-tfc

TOMATO PLANTS at Livestock Supply and Western Wear. Hwy. 83. 37-tfc

FOR SALE

FOR SALE: 19" Zenith, black and white TV, used only short time. Sell cheap. Mrs. C.E. Francis, 447-5801. 38-tfc

FOR SALE: 16 ft. Skeeter Hawk bass boat fully equipped. 19 cubic ft. Whirlpool refrigerator with ice maker. In good condition. 447-2279. 38-2c

FOR SALE: Cab over camper, 8 1/2". 3 beds, stove & ice box; mounted camper jack. Call 447-2479 after 5 p.m. 38-tfc

FOR SALE: 3 white Samoyed puppies, 2 males, 1 female, 7 weeks old, \$35 each. Phone 447-5843, David Moore. 38-1p

FOR SALE: Yamaha 650 Chopper, slight damage from recent accident. Sale, cheap \$600. 447-2239. 38-tfc

FOR SALE: International 303 combine, sale cheap. 447-2239. 38-tfc

FOR SALE: 400 International wheat type tractor, in good condition. Buford Chandler, 447-2691. 38-1c

FOR SALE: Hammond organ. Mrs. J.L. Harper, 447-5534. 35-tfc

FOR SALE

FOR SALE: Small Allis Chalmers motor with 3" pump. ALSO approximately 1/2 mile of 3 and 4 inch sprinkler line. 447-2691. 38-1c

COOL YOUR HOME with an Alpine Cooler and Save. Ace Hardware. 38-2c

FOR SALE: Electric lawn mower, used only twice. 447-2411. 38-1p

FOR SALE: Insulated topper for long wide bed pickup. Call 447-2603 after 5 p.m. 38-1c

FOR SALE: Redtop cane seed, Hegari, Atlas Sorgo. Buck Breeding. 38-1c

PROSPECT FOR two or three sections of grass land. C.E. Caldwell. 35-4p

COOL YOUR HOME WITH a low cost Alpine Cooler. Ace Hardware. 38-2c

GARAGE SALE

YARD SALE: 904 Dalhart Street, Saturday April 15, 9 to 5. 38-1p

RUMMAGE SALE: All day Friday and til noon Saturday. At old ice plant on 7th Street. Lamps, fabrics, roll a-way bed, odds and ends. 38-1c

PORCH SALE: Thursday, Friday and til noon Saturday, April 13, 14 & 15. 2 miles east on Mangum Highway, Mrs. Leo Popwell. Lots of odds and ends, all sizes clothes, also TV antenna. 38-1c

PORCH SALE: All day Friday and Saturday at large yellow stucco house on Highway 83 north. White wicker headboard, clay pots, women, men, childrens and Jr. petite clothes. Miscellaneous. 38-1c

Leader Want Ads get quick results.

For all your floral needs including Hospital, Funeral, & Wedding designs Call

Carroll's Flowers
1001 East Ave.
Phone 447-2345
or 447-2985
24 Hours
Randy Phillips, owner

Custom Treflan Application
David Caison
447-2672

Carroll's
open for breakfast
6 a.m.-7 days/week
Buffet Lunch
11 a.m. to 2 p.m.
Every day except Sat.

STALLION SERVICE
Standing: Dartaway Meyers, 15-1 1/2 Sorrel Stallion.
By Mr. Meyers TAAA & Out of Vandy's Dartaway AAA.
Halter Conformation with Top Race Bloodlines.
Fee \$250⁰⁰ - Live Foal Guarantee
Kent Holland
806-447-2708 nights 806-447-2797
Wellington, Texas 79095

Caldwell Real Estate
Large, 4 bedroom house, real nice.
Large, 3 bedroom home, 11 lots
160 acres. Close in.
380 acres farm land. 290 acres grass - 90 acres cultivation.
5 apartment units, close to school, priced to sell.
NEED LISTINGS ON FARMS & HOUSES
1511 - 8th Street 447-2263 or 447-2157

Farris' Fix-It Shop
All handle replacements for small tools, handles in stock.
Complete sharpening service
Scissors Chisels Knives Drill Bits
Complete sweeper service with all parts in stock.
1/2 Specializing in Kirby Sweepers.
These sweepers are fixed with genuine brand parts
All work guaranteed
FARRIS CORNELIUS
1100-8th Street

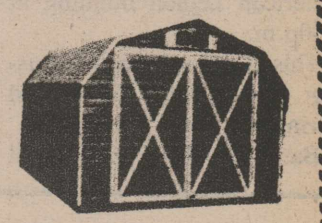

"The Little Red Barn" is the place to find your lawn & garden supplies. Garden seeds, fertilizers, insecticides, fungicides, soil sterilants, weed killers, potting soil & peat moss.
Hwy 83 across from DQ at LIVESTOCK SUPPLY & WESTERN WEAR
Phone 447-2708

DITCHING SERVICE
BREEDLOVE
447-5461 or 447-5846
27 - tfc

NASH TEXACO
447-2916
Wholesale & Retail

FOR SALE: Immediate possession. Best 371 acre combination stock farm in Co. 100 acres allotted farm land, 187 acres sowed mixed grasses, 84 acre native & mixed grasses. Ample livestock and irrigation water available, quonset steel barn, 2 lots, need slight repair, deer, turkey, & quail. 4 1/2 mi. east, 1/4 n. Wellington.
Will sell 108 acres crop land lease grass land if desired.
Hay for sale 1150 bales, Phone-447-2316

STOCKERS
30,000 Stockers
Stock your pond and lakes now.
June 1st deadline
BLAKEMORE LAKE
Shamrock, Texas
37-8c

SAVE MONEY
Use Shaklee Basic H. Makes water 500 times wetter. Makes treflan or any kind of weed killer work better. Keeps rigs clean-no clogging. Works as soil activator. All this for less than \$1.00 per acre using 1 pt. per acre.
5 gal. \$38.75 — 30 gal. \$220.30
Call Mrs. R.N. McAlister 447-5850 4c

KCTX Radio 1510
Childress, Texas
Local News on the Hour
52B-tfc

Big D Insulation
Paul Davis 447-2203
Emmit Skelton 447-5055
34-tfc

TERRACES
New Terraces or Rebuilding
HOWARD ELBERT
Phone 493-2041

Allison Equipment
Hollis, Okla.
1-800-654-0424
Toll Free

CARPET
Yes, we lay it
JACK PHIPPS CARPET SERVICE
23-tfc

BUTLER'S LOCKER
Expert Butchering - 19 Years Experience
8 a.m. - 5 p.m. - Fri.
9 a.m. - Noon, Sat.
Call 447-5660 anytime.
Reduced Prices
Beef Slaughter \$6 per head
Beef Processing 15¢ lb.
Includes tenderizing, double wrap, special cuts (hamburger patties extra)
Grain Fed Freezer Beef - 1/2 or Whole
Pork Processing 15¢ lb. - Includes everything
Slaughtering on Tuesdays & Fridays

KIRBY
CECIL TRIMBLE
KIRBY SALES & SERVICE
104 B. West 13th St. 806/447-2191

Bulldozing Grubbing
John Rainey 447-2235
OR
Joel Rainey 256-3709

ALL TYPE CEMENT WORK WANTED
Free estimates in Wellington & surrounding area.
Have 26 years experience
Call Collect Cordis Eddy 806-259-3439
34-4c

WATER WELL DRILLING & SERVICE
Ken Tramel 447-5500
38-4p

Custom Draperies
One window or whole house. Made ESPECIALLY for you. Installation FREE
Call 256-3652

Brannon's Custom Draperies
Shamrock, Texas 79095
35-tfc

1976 XLT Loaded 3/4 ton	\$3995
1975 LTD 2 dr HT P&A	\$2795
1972 Ford Sport Custom Auto Nice	\$1795
1974 Impala Cpe P&A Sharp	\$1995
1975 Pinto S.W. 4 sp Air	\$1795
1968 Chev. 1/2 ton Topper	\$1195
1959 Stude Fishing Wagon	\$150

WARREN MOTORS
R. W. Warren, Owner
Home 447-5478
447-2427
7th & West Ave



See Tom Brown at the Tradin' Corner
Clark Chevrolet
Chevrolet
9th and Arlington 447-5422

Bulldozing Terracing Grading
Harold Elbert

Custom Farming Treflan Application
CAMPBELL BROTHERS
Tommy 493-2343 Kirby 447-5405

Monuments
WILLIS-PELLOW GRANITE MONUMENT WORKS
Call Collect 535-2184
Granite, Okla.

Service
Air conditioning Refrigeration Sheet Metal Lennox Heating & Cooling Russell Hill and Rick Motsenbocker
Life time of experience
Ph. 447-2184 and 447-2684
39-tfc

GODFREY PEST CONTROL
Licensed & Insured
See Pat Godfrey 806-259-2766
Memphis, Texas

Electrical Wiring Licensed & Bonded
Triple D Electric
Dallas Holland 447-5755

Backhoe Work Done Range Construction
447-2819 tfc

Dixon-Kirchoff, Inc.
Hollis, Okla.
Parts and Service
CALL COLLECT
405-688-3304

EXPERT BODY WORK
FREE Estimates Prompt Service Expert Work
Brown Paint & Body Shop
Phone 447-5505

HOMES FOR SALE
3 bedroom house 711 Bowie Street
2 bedroom w/ cellar & garage 700 Childress Street
2 bedroom w/ cellar & garage 1110 El Paso
2 bedroom house 100 9th Street
6 rooms and bath
501 15th St., 4 bedroom brick veneer house; basement, 215'x225' lot.
List all your sale property with 1st Wellington
1204 Dallas St.; 2 bedroom.

1st. WELLINGTON Real Estate
Bobo Castleberry 447-2517
Henry Sullivan East Side Square

Ace Hardware
for
Alpine Evaporative Coolers
Aspen Pads
Pumps and Supplies
2c

Cub Scouts Hold Circus on Friday

Cub Scouts will hold their annual circus Friday, April 14, when 35 little boys live their dreams of being a clown...or a monkey...or some other animal that makes a circus fun. The circus will be in the American Legion building at 7:00 p.m. This is the only money-raising project the Cubs hold during the year. Barkers will be at the food

booths urging the sale of sandwiches, cookies, pop corn and cold drinks. There will be a cake walk and other games. At 8:30 p.m. everything goes under the "BigTop" and the clowns and animals, weight lifters and stunt car drivers will come out. Each boy will do what he wants to do, but he will practice his act in den meetings. After the circus, the games and food

booths will reopen. The public is invited to attend and to participate, said Mrs. Lynn Morris. Two other events are scheduled before the end of school. The Cub Scout Superstars competition will be held April 29, at Clarendon, when the boys will compete on an obstacle course and in the 40-yard dash, standing broad jump, softball throw and tug of

war. The last pack meeting will be held Saturday, May 20, and this will be the annual Cub Scout family outing at Camp Glenn McLain. The time will be 10:00 a.m. to 4:00 p.m. The Cubs will continue through the summer, but with only one activity each month, Mrs. Morris said. The weekly den meeting will not be held.

Services Held Tuesday for Luke E. Beck

Luke E. Beck, 72, died Monday, April 10, at 10:25 a.m. in Collingsworth General Hospital.

He had been a resident of Thomas Nursing Center several years and was a long-time resident of the county.

Mr. Beck was a retired farmer. Funeral services were conducted at Kelso Chapel at 2:00 p.m. Tuesday, with burial in Memorial Gardens.

Pall bearers were Frank Ford, Buford Riley, David Peters, Tommy Thomas, R.T. Savage and E.H. Harwell. Kelso Funeral Home was in charge of arrangements.

Mr. Beck was born June 20, 1905, in Jack County, the son of Thomas and Kitty Bond Beck. He was married to Miss Ruth Brown January 12, 1929 at Quitaque, and they had lived their entire married life in Collingsworth County.

They moved into Wellington in 1948. She preceded him in death January 25, 1973.

Mr. Beck was a Baptist. Survivors include Mrs. Claude Brown of Borger, who is presently in Hawaii, three nieces and three nephews.

Barbee Attends Oklahoma Tech

Donald Lee Barbee, Wellington, is one of 2,689 full-time students enrolled for the spring trimester at Oklahoma State Tech, Okmulgee, Okla.

Tech, the residential, technical branch of Oklahoma State University, is the largest college of its type in the nation. Students may select a career area from 47 career options offered.

Students enrolled for the spring trimester represent all of Oklahoma's 77 counties, 33 other states and 9 foreign countries.

More than 4,400 students enroll annually at the post-secondary vocational-technical campus.

Barbee is enrolled in television electronics. He is the son of Mrs. Betty Barbee, route one, Wellington.

RITZ Meats
DIAL 447-2813

April 14, 15, 16 - Fri. 7:30, Sat. 7 & 9, Sun. 8:15
Family fight for survival in the Wild West

Another Man Another Chance

James Genevieve
Caan Bujold PG

Henard Brothers, Wellington, Chevrolet pickup. Lynn Emmert, Wellington, GMC pickup. J.B. Killian, Wellington, Ford Fordor. Howard Holton, Wellington Oldsmobile four door. Mrs. Rex Peebles, Samnorwood, Ford Fordor. Oris West, Wellington, Ford Fordor.

Gary Tarver, Samnorwood, Chevrolet pickup. Zeldon Jenkins, Wellington, Ford. Max Paschall, Samnorwood, Ford pickup. Dwight Bowen, Wellington, Pontiac two door. Jack M. Davis, Wellington, Ford pickup. Thurman Crownover, Dodson, Ford Tudor.

Norwood FFA Teams Take Honors

Samnorwood teams took first place in both the land and grass judging divisions of the Greenbelt District FFA contest Wednesday, April 5. Winning teams were qualified to compete in the Area contest at West Texas State University.

In the grass judging, the Norwood team scored 1204 points. Clarendon team was second with 955 and Paducah third with 535.

High point individual in this contest was Norwood's Randy Breeding, who had a perfect score of 405.

Insofar as can be remembered, this is the first time a perfect score has been made by an individual in this contest.

The other two high point

individuals were also from Norwood. Joe Knoll, Jr., missed on one characteristic of one plant and came in with 404 points. Lowry Schaub missed one plant of the 40 the team had to identify and this cost him 10 points, for a 395 total.

The boys were required to identify each plant and determine if it was an annual or perennial, cool or warm season plant, native or introduced, its wildlife value, grazing value and if it is poisonous to livestock.

Michael Bentley is the fourth member of the team and Jimmy Brown is the instructor and advisor.

Members of the second place Clarendon team are Drew Thornberry, Jack Craft,

Lance Thornberry, and their advisor is Bob Berry.

On the third place Paducah team were Rusty Deaton, Gaylon Wilson, Wade Whitaker, Barry Smith, and their advisor is Glen Howeo.

The Samnorwood first place land judging team had 717 points.

Second place went to Wellington with 625 and third to Clarendon with 618.

Mark Tarver of Samnorwood was high point individual with 265 points; Gary Thomas of Clarendon was second with 259 and Ricky Bentley of Norwood third with 249.

Members of the Norwood team were Tarver, Bentley, Johnny Oldham and Dale Turner.

On the Wellington team were Pat White, Terry Manuel, Danny Wischkaemper and Stacy Urban.

Clarendon team members were Larry Davis, Gary Thomas, Preston Byrd and Mike Ritchie.

This contest is held annually by Salt Fork Soil and Water Conservation District, and afterward, directors cook a hamburger supper for the boys.

ASCS staff members, headed by Tommy Powell, conducted the contest.

Special guests this year were David Pruitt, manager of Greenbelt Electric Co-operative; Tom Draper of Hereford; and Goose Ramey of Dimmitt.

Boys Tennis Team Wins Canadian Invitational

Wellington Skyrocket tennis team won the Canadian Invitational tournament for the second consecutive year on Saturday, April 8.

The doubles team of Lyn Hurst and Stacy Urban defeated Carter and Hogue of Sunray 6-0, 6-1. Both have had considerable experience in singles competition, but they had played together only three times before teaming for the Canadian tournament.

Both boys showed poise and skill and adapted well to the doubles situation.

Carl Taylor, most experienc-

ed of all Wellington players, came in second after losing to Fitzgerald of Canadian 6-3.

Hurst and Urban met Harrison and Winkler of Sunray in their first match and won 6-3, 6-1. Their next match was with a pair from Stratford, and they won that 1-6, 6-4, 7-6. The last set ended 6-6, and then 4-4, and finally won the last point. This took them to the semi-finals with Pettit and Weese of White Deer, where they won 6-2, 6-2.

Taylor's first match was a 6-0, 7-5 win over Jolly of Wheeler and in the next match he won over Bowerman of

Canadian 6-1, 6-0. This put him in the finals with Fitzgerald.

Wellington's third entry in the boys division was Scottie Ingram, youngest player on the team. He lost his first match to Brown of Wheeler, 6-4, 4-6, 6-4.

Debra Norris, singles entry, defeated Chance of Wheeler 7-5, 7-5 in their first match, then lost to Rogers of Canadian 6-3, 6-3 in the quarter-finals.

Sandy Morris, another of WHS's fine players, went against Rogers in the first round and lost 6-2, 6-2.

Visiting the Alonzo Cartwrights recently were her niece Mrs. Ray Lau and twin sons Jason and Paul, of Sierra Madre, Calif. They also visited her parents, Mr. and Mrs. Mack Kirk of Shamrock. Other visitors were their daughter, Mr. and Mrs. Bob Hill and children, Michael, Dusty and Sandy of Texline.

The forerunner of the modern skyscraper was the 10-story Home Insurance Co. building in Chicago, built with a steel-frame construction in 1884.

Banquet, Reception or Party?

Make decorating and clean up easy with Sno-E paper table cloth, white embossed wet strength 40" x 300' roll \$8.50

Wellington Leader

Are you prepared for April Showers?



Be sure to keep your insurance coverage up to date.

Don't be caught with your umbrella down during sudden unforeseen showers—be prepared by making sure your insurance protection is up to date. Simply bring in your policy to us for a free no-obligation expert evaluation. We'll help you to be assured you're insured...and we won't try to sell you anything.



Wells & Wells

Jack Sanford Calvin Hurst Harold Watkins

Insurance • Abstracts

DIAL 447-2520 911 West Avenue WELLINGTON, TEXAS

"Dependable Insurance"

Meat Specials

WRIGHT'S SLAB
Sliced Bacon \$1.49
HICKORY SMOKED LB.

GUARANTEED 73% LEAN FRESH
Ground Beef 89¢
LB.

U.S.D.A. CHOICE BONELESS LEAN
Beef Stew Cubes \$1.39
LB.

CRAB LEGS
STUFFED CRAB
BREADED JUMBO SHRIMP
BREADED OYSTERS
SHRIMP GUMBO
LOBSTER TAILS
BREADED SCALLOPS
P & D SHRIMP
SHRIMP IN SHELL

A & W REG./SUGAR FREE
Root Beer 6-12 OZ \$1.29

CARNATION ASSTD. INSTANT
Breakfast 8 OZ BOX \$1.09

DEL MONTE
Tomato Juice 46 OZ CAN \$0.59

DEL MONTE STEWED
Tomatoes 2-18 OZ CANS \$0.79

Zesta 1 Lb
Crackers 59¢

Cascade AUTOMATIC DISHWASHER DETERGENT

KING SIZE BOX \$1.49
50 OZ. BOX

Dairy And Frozen Food

MORTON REG. Best Fried Chick. Sale Stk./Turkey
Dinners 2-11 OZ PKGS. \$1

Shurfine Krinkle Cut
Potatoes 32 OZ 79¢

SOFT PARKAY
Margarine 2-8 OZ TUBS 69¢

MINUTE MAID ORANGE
Juice 2-6 OZ CANS 89¢

SHURFRESH BM/SM
Biscuits 8 OZ CANS \$1

HOW MANY AS YOU WANT COUPON
only \$2.98

GOLDEN RIPE
Bananas 4 LBS. \$1

CALIFORNIA SUNKIST
Lemons 3 LBS. \$1

CALIFORNIA GREEN PASCAL
Celery LARGE STALK 39¢

TEXAS GREEN
Onions LARGE TIES 2 FOR 35¢

APRIL SHOWER OF...
Savings

Prices good April 13 - 15

U.S.D.A. CHOICE BEEF BONELESS
Chuck Roast \$1.29
LB.

Reg. or Diet
Dr. Pepper 79¢
6 Pack

YOUR VENTURE STORES
SELL AND FEATURE
ONLY QUALITY
DOMESTIC AMERICAN GROWN
BEEF, PORK
& POULTRY

Marina
Toilet Tissue 4 ROLL PKG. 69¢

ALL PURPOSE
Gladiola Flour 5 LB. BAG 69¢

SYLVANIA REG./SOFT WHITE
Light Bulbs 60/75/100 WATT 2 PAK PKGS. 2 \$1

MACARONI & CHEESE
Shurfine Dinners 7 1/2 OZ. BOXES 4 \$1

TRIPLE PACK
Pringles 13 1/2 OZ. PKG. \$1.19

DEL MONTE TOMATO
Catsup 14 OZ. BTL. 39¢

FRANCO AMERICAN
Spaghetti 15 OZ CAN 2 / 49¢

DEL MONTE VP WK
Golden Corn 2-12 OZ CANS 59¢

DEL MONTE YC HALVES/SLICES
Peaches 2-16 OZ CANS 79¢

ZEE MIX 'N MATCH PAPER
Napkins 140 CT. PKGS. 99¢

SHURFINE RATION DRY
Dog Food 25 LB. BAG \$2.99

Peter Pan 18 oz
Peanut Butter 98¢

20° OFF LABEL DISH DETERGENT
Joy 32 OZ. BTL. \$1.09

Health And Beauty Aids

SCHICK SUPER CHROME
Injector Blades 4 CT. PKG. 79¢

INTENSIVE CARE EXTRA STRENGTH
Vaseline Lotion 6 OZ. BTL. 99¢

20° OFF LABEL TOOTHPASTE
Aim SUPER SIZE 8.2 OZ. TUBE \$1.29

PEPSODENT ADULT HARD SOFT MED.
Toothbrushes EACH 39¢

AFFILIATED WE RESERVE THE RIGHT TO LIMIT PRICES EFFECTIVE APRIL 9 - 15, 1978

LEWIS
Venture
FOODS

Delivery 4 p.m. Daily
50¢ charge on All Deliveries

Call 447-5566