THE DAILY LIVE STOCK REPORTER'S MARKET REPORTS ARE OFFICIAL, ACCURATE AND RELIABLE. SUBSCRIBE FOR IT AND KEEP UP WITH THE MARKET.

The Fort Worth Daily Live Stock Reporter.

Entered June 15, 1903, at Fort Worth, Texas, as Second-class matter, under Act of Congress of March 3, 1879.

VII. NORTH FORT WORTH, TEXAS, TUESDAY, AUGUST 4, 1903. No. 156.

Worth Live Stock Market.

n of Cattle---Hog Re- eipts Nominal.

TUFF IS STEADY.

ough Steers in to At- tract Buyers.

ER STUFF IS SLOW

ood Cows in, but Steers f Poor Quality.

ODAY'S RECEIPTS.

	1,300
	50

ial Receipts Yesterday.

	2,549
	368
	1,073

ODAY'S MARKET.

E—Steers, top $3.50, bulk Cows, top $2.25; bulk $1.85 alves $4.00.
Top $5.30.

E CATTLE MARKET

ODAY'S QUOTATIONS:

ice fed	$3.65@4.25
ed	2.90@3.50
s	2.75@3.75
	2.00@2.00
e heavy fed	2.25@2 50
butcher	2.00@2.25
	1.75@2.00
	1.00@1.75
and oxen	1.50@3.00
od to fancy veals	2.50@4.00
to fair	2.00@2 75

of cattle today were only mod- Twenty-eight cars were in in the opening market, but 10 arrived in good season, mak- l of 1,135 head. Total receipts lay, including late arrivals and 1,300, against 1,969 for last against 2,552 for the corres- Tuesday last month.

BEEF STEERS.

was another day when the of the trade was lightly sup- ly one load of medium fed ved in the early receipts, with head scattered around here

ere hardly enough to attract ut on the small supply steady e bid, and while there was no hown, it was on this basis the old out. The top price for the 3.50 for steers averag.ng about oice heavy fed steers are quot- 3.65 to $4.25, with medium fed 3.50, good grass $2.75 to $3 75, thin $2.00 to $3.00.

entative sales:

STEERS

	Average.	Price.
	1109	3 50
	1005	3 30
	926	3 00
	945	3 00
	960	3 00
	846	2 85
and steers	966	2 70
	955	2 60
	866	2 60
	880	2 50
	782	2 35
	835	2 25
	890	2 25
	650	2 20
	661	2 10
	630	2 05
	630	2 00
ling	320	1 90
per head		3 00

BUTCHER STOCK.

was no change on the cow today. The market was quiet at the start, yet because of the pply a good clearance was ef- t a seasonable hour.

quality today was good on the the cows, and prices were con- fully steady with yesterday.

very nice heifers sold at $2.25, e top load of cows at the same nd it takes something strictly o bring above that price.

ulk of the dressed beef cows sold within a range of $2.00 to $2.15.

rs sold slowly and the common d were very hard to sell.

e heavy fed cows are quoted from $2.50; medium butchers $2.00 to $2.25; light thin $1.75 to $2 00, and canners $1 00 to $1.75.

Bulls sold about steady for all grades, and most of those today below $2.00.

Bulls, stags and oxen are quoted from $1.50 to $3.00.

Calves.

Receipts for calves today were light. The quality was only medium, and nothing choice came in. The demand was good, and prices were steady with yesterday.

Good to fancy vealers are quoted from $3.00 to $4.00, with common to fair kinds $2.00 to $3.00.

COWS

1	1180	2 50
15	831	2 15
13	782	2 15
17	657	2 15
31	837	2 15
26	824	2 15
32	773	2 10
27	784	2 10
1	1000	2 10
14	682	2 10
10	765	2 10
3	686	2 10
35	793	2 10
28	775	2 10
32	862	2 10
22	788	2 10
27	811	2 05
25	791	2 05
24	819	2 05
27	825	2 05
28	766	2 00
6	801	2 00
28	711	1 90
32	675	1 90
22	701	1 90
23	784	1 90
28	748	1 90
4	772	1 90
1	790	1 90
11	891	1 90
3	810	1 90
1	800	1 85
28	723	1 85
23	866	1 85
13	774	1 85
3	770	1 85
29	709	1 85
34	746	1 80
38	612	1 80
26	810	1 80
7	707	1 75
12	809	1 75
16	688	1 75
13	679	1 75
3	813	1 75
27	753	1 75
1	670	1 65
2	755	1 50
2	800	1 50
1	740	1 50
4	672	1 50
2	705	1 50
2	730	1 50
5	840	1 50
1	920	1 50
1	777	1 50
17	552	1 40
1	750	1 25
1	770	1 25
1	650	1 25

HEIFERS

1	930	3 25
1	440	2 50
7	594	2 25
1	640	2 10
9	673	2 00
1	650	1 90
4	570	1 65
2	590	1 50

CALVES.

17	219	4 00
3	180	4 00
15	104	3 75
2	155	3 50
8	156	3 50
7	135	3 25
1	100	3 00
1	400	2 50
3	156	2 25

BULLS

1 stag	930	2 00
1	920	1 85
1	1070	1 85
2	1090	1 85
1	730	1 65
1	670	1 50
5	1066	1 50

THE HOG MARKET

TODAY'S QUOTATIONS:

Choice sorted	$5.40@5.60
Mixed packers	5.25@5.40
Light	5.00@5.25
Choice pigs	5.00@5.35
Stags and roughs	4.00@5.00

Receipts of hogs today were nominal. Only one car came in of 42 head, and with the few expected total receipts for the day would not run better than 100 head, against 95 for last Tuesday, and 125 for the corresponding day last month.

Today was a day when it was hard to compare the market, as the hogs were rough and heavy. Forty-two head averaging 371 pounds sold at $5.30, and as there has been nothing of this kind on the market for some time, it was hard to compare prices. Buyers and sellers, however, taking everything into consideration, thought the market steady with yesterday.

Choice sorted are quoted from $5 40 to $5.60, with mixed packers $5 25 to $5.40, light grades $5.00 to $5 25, choice pigs $5.00 to $5.35, and boars, stags and roughs $4.00 to $5.00.

Representative sales:

No.	Shrink.	Average.	Price.
KANSAS HOGS.			
42	120	370	$5 30

THE SHEEP MARKET.

TODAY'S QUOTATIONS.

Lambs	4.00@5.00
Wethers	2.50@3.50
Ewes	2.00@3.00
Culls	1.50@2.50

There were no fresh arrivals on the sheep market today, but close on to 600 were held over from yesterday, which were of medium quality and partly fat.

The demand was good, and the supply sold fully steady with yesterday, as 582 averaging close around 74 pounds sold at $2.90.

Representative sales:

SHEEP

No.	Average.	Price.
148	75	$2 90
150	75	2 90
146	73	2 90
138	73	2 90

SHIPPERS AT THE YARDS TODAY.

Cattle.

W. R. F., Aledo	27
Thomas Johns, Hempstead.	26
G. L. Dawson, Mineral Wells	84
G. W. Weedon, Mineral Wells	65
D. C. B., Jacksboro	30
J. H. H., Ardmore, I. T.	34
F. Brazleton, Weatherford, O. T.	34
J. Howell, Stamford	73
Swenson Bros., Stamford.	29
J. N. Robinson, Stamford	65
W. P. Hall & B, Stamford	29
W. P. Hall, Stamford	30
E. Taylor, Stamford	85
Swenson Bros., Albany	57
A. J. Swenson, Albany.	57
J. B. Hart, Strawn	95
Robert Jones, Gatesville	30
J. W. Mosely, Lampasas	31
Briggs & Burke, Jordan	32
G. H. Pringe, Thornton.	26
W. J. Clodfeldter, Waurika, O. T.	30
J. E. Jones, Duncan, I. T	30
Will Mosley, Brady	89
F. W. Hudson, Hico	32
J. B. Curry, Dublin	37
Brown & Martin, Dublin	28

Hogs.

J. L. Vandiver, Wichita, Kans	42

BUYERS ON YESTERDAY'S MARKET

Cattle.

Swift & Co.	1,331
Armour & Co.	625
All others	118
Total.	2,074

Hogs.

Swift & Co.	297
Armour & Co.	74
All others	1
Total.	372

Sheep.

Swift & Co	126
Armour & Co	74
All others	184
Total	384

AROUND THE STOCK YARDS.

Robert Jones, of Gatesville, sold 29 cows, 685 pounds average, at $1.75.

J. B. Hart had a bunch of $2.10 cows on the market. The 94 head averaged 809.

Swenson Bros. shipped in from Stamford 29 cows of 710 pounds that went at $1.75.

G. E. Martin of Dublin sold 25 792-pound cows at $2.05 and 1 of 930 pounds at $1.50.

G. L. Dalton, from Mineral Well, had 34 cows on the market, averaging 746, that brought $1.80.

Mrs. W. B. King, with her two children and Mrs. Bradfield, will spend a few weeks visiting at Blanket.

J. E. Robertson, of Stamford, marketed 24 steers of 848 pounds at $2 85, and 15 cows of 761 pounds at $2.25.

D. C. Brant, of Jacksboro, marketed 22 cows, 788 pounds, at $2.10, and 3 calves, 180 pounds, at $4.00. This was the top price on calves.

J. L. Vandiver sent in from Wichita, Kansas, 42 head of heavy hogs, 371 pounds average, that sold at $5.30

L. E. Wilson, of Cleburne, was on the late market yesterday with 37 head of 1005 pound steers, which sold at $3.30.

F. Braselton, from Weatherford, O. T., sold 18 steers, 783 pounds, at $2.35, and 13 cows, 775 pounds, at $2.85.

Curry & White shipped in from Dublin 15 calves that averaged 104 and sold at $3.75, and 27 cows, of 826 pounds, at $2.05.

W. Sadler drove in from Glenrose a bunch of cows, 3 of which, averaging 810, brought $1.90, and 17 of 552 pounds $1.40.

Bump & Ringo had on the market from Gordon 28 cows that averaged 808 and sold for $2 15, and 2 705-pound heifers at $1.50.

Armour and Swift bought 582 sheep yesterday from P. T. Hurt, of Abilene. They averaged 73 to 75 pounds and brought $2.90.

W. R. Farmer, of Aledo, had on today's market 11 steers, averaging 1109 pounds, which sold at $3.50. They were the tops of the day.

C. H. Halsell, of Stamford, had a shipment of cows and calves on the market. Twenty-four cows, 819 pounds, brought $2.05, 21 of 892 brought $1.90, and 17 calves of 219 brought the top price of $4.00.

B. C. Lightfoot, of Alvorado, was on the market today looking for 200 or 300 good feeding steers. Mr. Lightfoot is one of the largest hog raisers of Johnson county. He has 50 head of stock hogs and 160 head of fine Duroc-Jersey pigs that will soon be ready for the Fort Worth market.

AT OTHER MARKETS

Receipts Today.

	Cattle.	Hogs.	Sheep
Chicago	3,000	8,000	14,000
Kansas City	9,000	7,000	3,000
St. Louis	7,000	6,500	3,500
St. Joseph	1,800	6,300	1,000
Total	20,800	27,800	21,500

CHICAGO.

Special to the Reporter.

Union Stock Yards, Ill., Aug 4.—The Drovers' Journal reports:

CATTLE—Receipts 3 000. Market steady. Five loads Monday at $5.65.

HOGS — Receipts 8,000. Market strong, 10 to 15c lower. Top $5.75; bulk $5 15@5.35.

SHEEP— Receipts 14,000. Market steady to weaker.

KANSAS CITY

Special to the Reporter.

Kansas City Stock Yards, Aug. 4.—The Drovers' Telegram reports today:

CATTLE — Receipts 9,000. Market strong, closed lower. Top $5.35. Cows steady; stockers steady. Texas lower.

HOGS — Receipts 7,000. Market 10 to 15c higher. Top $5.40; bulk $5.15 @5.35.

SHEEP—Receipts 3,000. Market 10 to 15c higher.

NATIONAL STOCK YARDS.

Special to the Reporter.

National Stock Yards, Ill., Aug. 4.—Receipts and quotations as furnished by the National Live Stock Reporter:

CATTLE — Receipts 7000, including 5,000 Texas. Market steady. Top $4.20. Natives strong. Top $5.10.

HOGS—Receipts 6,500. Market 10c higher. Top $5.85; bulk $5.45@$5.60.

SHEEP — Receipts 3,500. Market steady.

ST. JOSEPH.

Special to the Reporter.

South St. Joseph, Aug. 4.—The Stock Yards Daily Journal reports:

CATTLE — Receipts 1,800. Market steady to strong. Top $5.15.

HOGS — Receipts 6,300. Market 10c higher. Top $5.45; bulk $5.05@5.40.

SHEEP — Receipts 1,000. Market steady.

Rockefeller's Fortune.

The Journal of the Knights of Labor estimates Mr. John D. Rockefeller's present fortune at $800,000,000, bringing him the snug little income of $48 000,000 a year. At the rate of increase of the last four years, it is estimated that it will amount to $3,276,800,000,000 in 1927.

NEW ORLEANS BUYING HERE.

Representative of a Commission House After Sheep.

New Orleans, which has been something of a market for Texas shippers, now finds itself put to the necessity of coming to Fort Worth for its supplies. The commission firm of LaCroix & Lemarie had a buyer at these yards yesterday for sheep. He took two loads of 259 head at $3 25.

Fort Worth is the gathering place for live stock of all kinds Buyers can find here all they want—except hogs, which we cannot get enough of to keep the packing houses running on half time.

GRASS BURNING ON RANGES.

Cattle Raisers Believe Incendiaries are at Work.

The Colorado City correspondent of the Dallas News writes: Terrible prairie fires have been raging in the range country northwest of this city for the last several days. The fires first broke out in two places in Slaughter's Northeast pasture, and also on Salty Draw, near the Buffalo headquarters ranch. The Godair ranch was a heavy sufferer, together with Col. C. C. Slaughter and the Fish Cattle company. All these ranches are located in Dawson county, and it is reported on good authority that more than 100 sections of land were entirely denuded of grass. A number of four-section men are also among the sufferers.

It is generally believed among the ranchmen that these fires were of incendiary origin, as when the first one appeared a man was seen to ride hurriedly away from the rapidly spreading fire. The ranchmen were kept too busy at the time fighting the onward progress of the flames to pay much attention to how the fire originated, but are very much wrought up over the situation, and if it can be established that some one has been guilty of this wanton destruction of badly needed grass, he will be prosecuted to the utmost extent of the law. B. A. Oden, manager of the Godair ranch, is firm in the conviction that the fires were of incendiary origin.

Resolutions of Protest.

As told in The Reporter of Saturday, the committee appointed by the Fort Worth Live Stock Exchange to draft resolutions of protest against the action of Secretary Coburn in excluding Southern cattle from the St. Louis World's Fair, reported their resolutions of solemn protest. They say: "Our people do not wish to place their cattle in competition with northern bred cattle, but would like to have the privilege of exhibiting their cattle on separate grounds and against Southern cattle, in order to show to the world what has been done in the way of improving our herds in the South in the last quarter of a century."

Copies of the resolution are to be sent to President Francis, to Prof. Coburn, and to the President of the St. Louis Live Stock Exchange.

TEXAS CATTLE IN CHICAGO.

Heavy Receipts Last Week, And Lower Prices.

The Chicago Drovers' Journal says: "This has been an eventful week in the Texas market. Close to 10,000 head were received, which is the largest week this year, and shows a gain of 5,400 over last week and 5,500 over a year ago. The immediate effect of the big supply was a sharp reduction in prices, the decline being the worst of the season. Buyers were extremely bearish all week and succeeded in chopping off 40@60c on the medium and common grades of cattle, while the best were about 25c lower. The market was extremely dull all week and the low times was at the finish. Receipts included some very choice cattle which reached $5.00, and a good many went at $4.50@4.80, but a large number of pretty good cattle sold at $4.00@4 50 and the plainer kinds went at $3.50@3.75. About 31,000 head arrived during the month of July.

HOGS AT KANSAS CITY.

Receipts for July 84,000 Greater Than Last Year.

The run of hogs to Kansas City was very heavy in July, in spite of low prices. The Drovers' Telegram reports: Receipts of hogs at Kansas City during July made a good showing, exceeding 200,000 head, and being 84,000 head larger than in July, 1902. In fact, looking back over the past we find that in only five years, and two of these drouth years, have this year's supply been beaten. The good quality prevailing throughout the entire month has been remarkable, and according to old timers on the market, was the best for July ever recorded. Weights were above the average for July and were 8 pounds heavier than last year, making an increase of 18,825,000 pounds in the amount of live hogs in the July supply.

Activity on the part of shippers, especially in light weight hogs and pigs, was a feature of the July market, and, while not large as compared with the earlier years of this market, the output in this direction was the largest for a number of years. This activity made a corresponding increase in the spread of values, hogs under 200 pounds selling for a large part of the month fully 15@25c above hogs averaging above 250 pounds.

Hog prices were $2.00@2.50 lower than a year ago and somewhat lower than two years ago, but were higher than for any July during the light year period extending back from 1900 to 1903.

A NEW POPE ELECTED.

Conclave of Cardinals Elect Pope Leo's Successor.

A special dispatch from Chicago announces that the conclave of cardinals had elected a pope to succeed the late Pope Leo. The new pope is Cardinal Giuseppe Sartos. He will take the title of Pius X.

Slightly Mistaken.

"They," wrote a Kansas City reporter, having reference to two men who were saved after being in the flood two days, "suffered terribly, as they were without food or water."

FORT WORTH MARKET.

JOBBERS PRICES.

Grain and Hay.

CASH WHEAT—No. 2,	$ .66
CASH CORN—No. 2, mixed	.60
No. 2, white	.63
CASH OATS—No. 2, red	40 to 43
HAY—Choice prairie, per ton	$9 00
Johnson grass, per ton	9 00

Provisions.

PEACHES—Elbertas, 4 basket crates	$1.00
PEACHES—Clings, per ½ bushel basket	.70
APPLES—per bushel	1.00
GRAPES—small basket	.50
WATERMELONS—per dozen	$1.50 to 2 50
CANTELOUPES—per dozen	15 to 25
CAULIFLOWER—per lb	6c to .08
SIBERIAN CRABS—per bushel	1.50
ONIONS—dry per pound	.01
ONIONS—green per bunch	.15
CABBAGE—per cwt	1.00
CUCUMBERS—per dozen	.10
HONEY—per 1 pound sections	.14½
HONEY—bulk strained 60 pound tins	.08½
HONEY—bulk comb 60 pound tins	.12½
TOMATOES—per 4 basket crate	.25
PLUMS—per crate	
COLORADO BEANS—½ bushel basket	.75
COLORADO LETTUCE—dozen	.40

LIVE POULTRY

TURKEYS—No demand.	
CHICKENS—fryers perd ozen	$2.00 to $2.50
Hens	2.00 to 2.50
EGGS—per case (case not included)	$3.75 to 3.90
BUTTER—Country per pound	8c to 15c
EXTRA CREAMERIES	— —

RETAIL PRICES.

PEACHES—per bushel	$2.00
APPLES—cookers	1.25
BLACKBERRIES—per box	.12½
WATERMELONS—each	25c to .35
CANTELOUPES—per dozen	.25
SIBERIAN CRABS—per bushel	1.50
BEANS, green, per gallon	.20
BUTTERBEANS, gallon	.25
ONIONS—dry, per pound	.03½
ONIONS—green, bunch	.02½
OKRA, quart	.10
CORN, per doz ears	8 to 10
CABBAGE—per pound	2½
CUCUMBERS—per dozen	15c to .30
HONEY—per 1 pound sections	.20
HONEY—strained, per gallon	1.35
HONEY—comb, per gallon	1.65
ROASTING EARS—dozen	.12½
BEETS—3 bunches for	.10
TOMATOES—per pound	.05
PLUMS—bushel	1.50

POULTRY.

TURKEYS—no demand.	
CHICKENS—fryers per dozen	$2 50 to $3.00
hens	3.00 to 3.50
EGGS—per case (case not included)	3.75 to 4.00
BUTTER—(country)	20c to 25c
BUTTER—Extra creamery	30c

Hides.

Heavy Dry Beef	13½c
Heavy Dry Fallen	12½c
Lights	10c
Dry Salt	10 to 11c
Green salt	6 to 7c

For Sale or Trade.

House For Sale.

Elegant home in good neighborhood, on the South Side, Fort Worth. New 2-story building, Southeast front, 10 rooms, hard wood floor, hot and cold water, furnace heated, electric lights, modern throughout. Corner lot 60x120. Bargain. Address X, Reporter office.

FOR SALE—TYPEWRITERS.

Typewriters and supplies—all makes. Easy terms. Dallas Office Supply Co., and Fort Worth Office Supply Co.

FEED.

MEAL AND HULLS

For Prompt Shipment, at market prices, we offer a few cars of meal, cracked screened cake and hulls.

Royse Cotton Oil Co., Royse, Tex.

Daily Live Stock Reporter.

BY THE REPORTER PUBLISHING CO.

50 cts. a Month. - - - - $4.00 a year.

Single Copy 5 Cents.

Issued Every Day Except Sunday,

Exchange Ave., - North Fort Worth, Tex.

TELEPHONE 569

Address all Communications to The Reporter Publishing Co.

No drafts or orders will be honored by this company, unless given by agents showing proper written authority therefor.

HOW TO MAKE REMITTANCE—Whether by check, postoffice money order, or express money order, make it payable to THE REPORTER PUBLISHING CO., and not to the Daily Live Stock Reporter.

The grower of farm products, live stock and poultry is requested to read this paper before going to market. It will pay him.

Correspondence telling of the condition of live-stock, its progress and improvement of the industry and anything that would be of interest to stock raisers, is invited.

TUESDAY, AUGUST 4, 1903.

Notice to Agents.

Subscribers ordering The Reporter must sign subscription blanks. This is necessary to insure the name being correctly written, and to prevent mistakes in making up the mail list. Agents must see that these instructions are carried out.

Foe of Ritualism.

The Rev. R. S. Frillingham, the English clergyman who has caused a sensation by getting into a controversy with Bishop P... of New York, regarding ... portly, pleasant ... appearance ... of ... ritualism, is a ... looking man, ... suggests the ... drummer. He is a zealous ... ritualism—"idolatrous ..." ... calls it—and has been ... around the world by ... ew ... short, ... whose ... successful ... us foe of ... orship," he ... taking a trip ... ay of a rest.

Gave a Picnic to 26,000 Children.

Senator James ... John Frawley, the Tammany leader ... in the 32d assembly district of New ... York, recently gave a picnic to 26,0... children in Central Park. None ... was barred in the entire assembly district on account of color or ... reed. At the picnic there were used ... 80,000 lemons, three tons of candy, 25,000 sandwiches and 1,000 gallons of ice cream.

Prospects of Longevity.

Out of every 1,000,000 persons who are born in the same year, 312,000 live for seventy years, 107,000 for eighty years, and 8,841 for ninety years. Two hundred and forty-five persons out of every 1,000,000 live for ninety-seven years; 119 for ninety-eight, fifty-four for ninety-nine, twenty-three for 100, nine for 101, three for 102, and one for 103 years.

Not Lost, But Left Behind.

One of the interesting and involuntary incidents of the return trip from California of the delegates to the Presbyterian General Assembly, occurred to one of the women of the home mission contingent, who got off at one of the stations for a little exercise. She was one of those on the first section, but her train started and left her behind, and she was taken up by the second section. Some of her friends cut out this motto from a newspaper and put it on the front of her berth, "To the memory of our dear departed" and it hung there when the first section ran into the station at Chicago, where she rejoined her party.

Peculiar Accident to Girl.

Miss Gussie Mass of Omaha, while standing before a mirror the other day combing her hair, gave her head a sudden toss. Then she found that her head was turned sideways and that she couldn't get it back. She laughingly said she had a "crick in her neck." Presently she began to suffer great pain and a doctor was sent for. It didn't take him long to discover that the girl had disjointed her neck. It took two surgeons, aided by two strong men, to pull the vertebra back in place. Had the dislocation occurred one joint further down the girl would have been killed.

Great Depot.

The Pennsylvania terminal to be erected in Manhattan will be the biggest railroad station in the world, with accommodations for handling 200,000 passengers a day, or about 70,000,000 or 80,0000 a year. From sixty to ninety trains will enter and leave it hourly. The tunnels will be lighted and trains moved through them by electricity.

England's Food Supply.

An association of prominent men has been organized in England to force Parliament to create a royal commission which shall investigate the question of feeding England in time of war. The association advocates the old idea of establishing great granaries to hold a reserve supply of food.

Russian Wheat in Good Shape.

Consul General W. R. Holloway writes from St. Petersburg, May 15, 1903, that, according to data compiled by the Ministry of Agriculture, the outlook for wheat in European Russia is satisfactory. Winter wheat is fair, especially in the southern provinces. The spring has been unusually mild.

Lord Minto Not a Social Success.

The rumor is revived that Lord Minto will shortly resign the lieutenant governorship of the Dominion of Canada. He confesses that he has been a social failure at Ottawa, through inability to comprehend the lines of social demarkation that obtain among the elite of Ottawa.

DEFENDANTS TESTIFY

They Were Placed on the Ttand at Cynthiana Monday.

CLOSELY QUESTIONED

Jett Declared That Marcum and Himself Had Amicable Relations and Other Man Spoke of Courthouse Mopements.

Cynthiana, Ky., Aug. 4.—Curtis Jett was placed on the stand and interrogated by Judge James D. Black of counsel. He said he was friendly ... J. B. Marcum and, with the ex... of a few words with him ... years ago, they had ... friends. He corrobor... Schiff, who testified wi... tion that Jett was ... Moore and himself ... Jett said after th... walked into the ... about, but see... the side d... went a... not al... then ... oth... sa...

...ualism, is a ... ...nt looking man, ...nce suggests the ... ...rummer. He is a zealous ... ...ritualism—"idolatrous ..." ... calls it—and has been ... around the world by ... ew ... short, ... whose ... successful ... us foe of ... orship," he ... taking a trip ... ay of a rest.

...ter of ...

...hit ... with ... ...ceptio... ...ome fou... ...ays bee... ...ted Barne... ...n the prosecu... talking to Jo... before the killing ... shots were fired he ... court house and looke... ...ng nothing, returned by ...r, the way he came, and ... s the street, and that he did ...n helping Marcum, who was ...ying, and around whose body ...s were running to give aid. Jett ...d he saw Ewen running around the ...ourt house. He, a few minutes after this, saw Tom White on the street, and with him went down to a place near the depot, where they crossed the river and visited his Grandmother Hargis, mother of Judge Hargis, and there had dinner. He said he met Mrs. Mary Johnson, who asked him if he had killed her brother. He told her he did not, but that they would accuse him of it. He and White both came back that evening to town and went to Freeman's saloon and there called for beer, and having none, they left. Before he left town that morning he bought a bottle of whisky at Goodloe Combs' and took a part of it to his grandmother. Jett's testimony corroborated many other witnesses who have testified for the prosecution as to his actions on that fateful day. He denied having conversations with witnesses who declared on the witness stand he had spoken to them about the murder of Marcum. He gave a full account of his actions up to the time of his arrest. The defendant showed his right hand to the jury upon which two joints of the ring finger were taken off a few weeks before the shooting by working with sawlogs.

The main feature of Monday was the cross-examination by Tom Marcum of Thomas White, who was next placed on the stand by the defense. Marcum is one of the attorneys for the prosecution. He is a brother of the dead man, and resides at Muscogee, I. T. White came from a place eighteen miles from Jackson, looking for work, according to his testimony, and did not get it, although he had tried for two days. His testimony corroborated several other witness for the prosecution who said that he had gone into the side door of the court house and had come out the front door.

This was Ewen's testimony, and agreed with that of Miss Clark and Miss Rawlins, who testified Saturday. Ewen said that White turned and leered at Marcum as he came from the court house, and White did not deny that he had turned and looked at Marcum as he passed out the front door. His testimony corroborated Mrs. Horde, and sister of Marcum, who said that he and Curtis Jett came into her house on Saturday afternoon looking for her brother, only that White said Jett was not the person with him at that time. White says that after dinner, the day Marcum was killed, he left Jett at his grandmother's, while Jett says that both came together. He says he was looking for Callahan immediately before the shot was fired, and that was his reason for going into the court house. Miss Clark on Saturday testified that she saw Sheriff Callahan in front of Hargis' store immediately in front of the court house sitting in a rocking chair until after the shots were fired, when he sprang to a window with a revolver in his hand.

MONETARY COMMISSION.

Expects to Leave For St. Petersburg In a Short Time.

Washington, Aug. 4.—A report has been received at the state department from the United States monetary commission, which is investigating the question of currency for silver-using countries. The commission has visited London, Paris, The Hague and Berlin, and was expecting to leave for St. Petersburg in a short time. According to the report, the proposal of the American commission for a ratio of 32 to 1 for new silver currency for oriental countries has been fairly well received, although the French commission suggested the ratio of 31 to 1, which is one-half of the French ratio at the present time. The representatives of the Chinese government here manifested a very lively interest in the proceedings of the commission at the different European capitals that have been visited.

KING TO PRESIDENT.

Chief Magistrate Recipient of Friendly Greeting From Portugal.

Oyster Bay, N. Y., Aug. 4.—In response to a message from the king of Portugal announcing he had the pleasure of drinking to the president's health and to the prosperity of the American navy on board the cruiser Brooklyn at Lisbon, President Roosevelt sent the following telegram: "I most cordially reciprocate your majesty's greeting, seeing in the friendly occasion which prompts it renewed proof of the good will which unites the two countries and their people.

"THEODORE ROOSEVELT."

Richard Durk, a prominent Cherokee, died at Catoosa, I. T.

STRIKE IN SPAIN.

A General One Has Been Inaugurated in Several Places.

Madrid, Aug. 4.—The th... ...ugurated ...eral strike commenced ... ...fers, including Barc... ...reatened gen... ...diz, Ronda and A... in several cen... ...is largely attri... ...lona, Murcia, Ca... The immediat... ...coy. General unrest the reinforc... ...uted to bad harvests. workmen ... ...e motive for the strike is prison f... ...ed demand for release of ...cent s... who have been thrown into ...ment ... ...or offenses connected with re... not ... ...rikes. The leaders of the move... ...e ... are exborting members of unions ... to return to work until all imprison... ... have been released. The government ...as taken stringent measures to cope with disturbances. Military forces and civil gards have been reinforced wherever necessary and troops have been confined to barracks. Instigators of the strike are threatened with severe penalties. The residence of the mayor and a number of private houses in Alcata, province of Cadiz, have been attacked by strikers, who exchanged shots with gendearmes.

DECLINE OF LIBERTY.

Count Tolstoi Contributes an Article on the Subject.

New York, Aug. 4.—Count Tolstoi is contributing to a review here an article which contains a pessimistic survey of the inevitable progressive decline of liberty under all forms of government, says a Times dispatch from Paris by way of London. Count Tolstoi says the recognition of the right of enforcing obedience to law is a feature of autocratic systems as well as of revolutionary and socialist ideals. Modern technical improvements have

COUNT TOLSTOI.

so strengthened modern governments that revolutions by force have become impossible, hence the only effective means of securing true liberty is the adoption of a religious conception of life. The Russian author seems to regard the Doukhobers as models of the higher morality and concludes that the sole motive in benefiting humanity is for the individual to give an example of good life.

MANY CHERRY PITS.

Nearly One Hundred Found in Stomach of a Man.

New York, Aug. 4.—Nearly 100 cherry pits have been found in the appendix of a patient who was being operated upon in a Brooklyn hospital. The collection of stones had not caused appendicitis, however. Their discovery was due to an operation of cancer of the stomach. What might have been the ultimate effect, the doctors are unwilling to guess. Not only the appendix, but a large space of the intestines was filled with the pits. After the cancerous growth had been cut away the surgeons took away the pits and the patient is recovering.

BUSBY AT AUSTIN.

Went There in Company With Officials of the Penitentiaries.

Austin, Aug. 4.—A party of officials of the state penitentiaries, consisting of John L. Wortham and J. H. Walker, assistant financial agents at Huntsville and Rusk respectively, and Chas. Smith, an attache of the penitentiary, arrived here with A. S. Busby, alleged defaulter. They had a conference with the governor regarding the alleged shortage, but the result has not been made public. Walker and Wortham declined to make a statement at this time. Busby was seen and said that he had no statement to make. He declared if he owed the state a dollar he was ready to pay it.

ARTICLES FOUND.

Knife and Pants Alleged to Belong to Kimball Discovered.

Austin, Aug. 3.—Sheriff Selderman of Guadalupe county, who is here, stated that the knife and bloody pants of the negro, Mat Kimball, who is now confined in the Bexar county jail charged with criminal assault on Mrs. Emil Gongle on the morning of June 30, had been found by Deputy Sheriff Stokes of Guadalupe county. This confirms the confession first made by the negro, in which it is alleged he told where the knife and pants were placed by him. Kimball denied the confession.

Bowling Alley Ruling.

Austin, Aug. 4—The attorney general, in answer to a question from State Revenue Agent Foster, held that where more than one bowling alley is operated under the same management the management is liable to a tax of $100 on each alley.

Judge of New District.

Austin, Aug. 4.—The governor has appointed B. C. Thomas of Alpine, Brewster county, judge of the Sixty-thihr judicial district court. This is the new district created by the last legislature. There were half a dozen applicants.

Monthly Cotton Report.

Washington, Aug. 3.—Monthly cotton report shows average condition to 78.7 as compared with 77.1 on June 25, 1903.

TEXAS SCHOOLS AND COLLEGES.

The University of Texas.

WM. L. PRATHER, LL. D., President.

One hundred and nineteen instructors and officers, 1,086 students and 262 summer students. Women admitted to all departments. TUITION FREE. Total expenses $150 to $250. Students from approved colleges admitted without examination and properly credited.

ACADEMIC DEPARTMENT.

Session and entrance examinations begin September 23rd; matriculation fee, $10; extensive library; Young Men's Christian Association; Young Women's Christian Association; Gymnasium and Gymnasium Instructors for men and women; Athletic Field. Teachers' courses lead to permanent State Teachers' Certificates. Women's Dormitory—fire-proof—containing gymnasium, swimming pool, hospital, scientific sanitary arrangements. Seventy bed rooms. Board at cost. Under supervision of Mrs. Helen M. Kirby.

ENGINEERING DEPARTMENT.

Session, entrance examinations, and fees as above; full courses leading to the degrees of civil, electrical, and mining engineer.

LAW DEPARTMENT.

Session and entrance examinations as above; matriculation fee, payable once, $30. A three years' course leads to degree of Bachelor of Laws. Academic courses may be pursued without charge.

MEDICAL DEPARTMENT.

(Located at Galveston.) Session begins October 1st; entrance examinations preceding week. Four years' course; faculty of twenty-two instructors; school of pharmacy; school of nursing (for women); matriculation fee, payable once, $30. Address all communications concerning the Medical Department to Dean Smith, Galveston.

For catalogue of any department, address

REGISTRAR LOMAX, Austin, Tex.

Agricultural and Mechanical College of Texas.

The Technological College of Texas. Tuition free. Necessary college expenses $150.00 a session. Labor fund for needy students. Minimum age of admission 16. Applicants 18 or more may enter without examination if capable. Large additions to equipment. Military training.

AGRICULTURAL DEPARTMENT--Lectures, laboratory and experimental work in agriculture, horticulture, animal husbandry, dairying, veterinary science, agricultural chemistry, and economic entomology.

ENGINEERING DEPARTMENT--Courses in civil, railroad, mechanical, electrical, and sanitary engineering and architecture. Manual training for teachers.

TEXTILE SCHOOL--Four years course in textile engineering. Students received next session.

GENERAL SUBJECTS--Thorough training in English, History, Economics, Mathematics, German, French, Spanish, Physics, Botany, Chemistry and Geology. Technical courses required of all students. For catalogues address J. A. Baker, Secretary, College Station.

DAVID F. HOUSTON, L. L. D., President.

Metropolitan Business College.

W. W. DARBY and A. RAGLAND, Proprietors, Dallas, Texas.

Exclusive right in Texas to teach the celebrated Bliss System of Actual Business from the start. Finest Shorthand School in the South. Two expert teachers of Pitman and Gregg Shorthand. During September $25 will pay for an unlimited scholarship in Gregg system and touch typewriting. Write for a copy of the finest catalogue ever printed in Texas.

INTERNATIONAL BUSINESS COLLEGE

A First-Class Boarding School in which young men and women are prepared for the affairs of life. The course of study comprises Commercial, Preparatory, Stenographic and Spanish. Terms reasonable. No vacation. Address

INTERNATIONAL BUSINESS COLLEGE, San Antonio, Texas.

Hill's National Business College

The world owes you a living, but you must be a good collector to get it. We make you a good collector by fitting you to walk right over the heads of students of other schools. World's best shorthand system. Address R. H. HILL, President, Waco, Texas.

SIMMONS COLLEGE,

Abilene, Texas, is an Endowed Co-Educational Christian Institution.

The Twelfth Annual Session will begin on Monday, September the fourteenth, 1903, and close on Thursday, June the sixteenth, 1904. The departments are Academy (four years), College (four years), Music—any instrument (two to six years), Painting and Drawing (two to four years), Oratory (two years), Commercial Science, and Military Tactics (two years). Yale, Berlin, University of Chicago, and ten other colleges and universities are represented in the faculty. The Standard of Scholarship in the several departments is that of the best institutions in the United States.

ALL EXPENSES for the session [exclusive of the Fine Arts—music, painting and oratory] amount to two hundred and fifty dollars. Each course in the Fine Arts costs fifty dollars for the session. The session is divided into three terms, and fees for each term are payable at the beginning of the term.

Simmons College doubled its enrollment, and had no case of serious illness on its campus last session. The College is nearly 1800 feet above sea level, has 8 buildings and 14 instructors.

For catalogue or any information write to OSCAR H. COOPER, LL. D., President.

TERRELL UNIVERSITY SCHOOL.

TERRELL, TEXAS.

A select school for boys and girls. Trains pupils for university or for life. Character building its great aim. Study hall at night. Every day means something. No idlers or cigarette smokers retained. We do better what others do well. Thirty pupils to a teacher. We reach the individual. Every teacher a graduate of a university or conservatory, a specialist and a teacher of experience. The dormitory for girls under the supervision of a trained matron and nurse. A teacher with the boys at night. Thirty thousand dollar stock company. New brick building. Fourteen acres in campus. For catalogue, address W. B. TOON Secretary, or MATTHEW CARTWRIGHT, President of Board of Directors.

NORTH TEXAS FEMALE COLLEGE

And Conservatory of Music and Art, Sherman, Texas.

Location accessible, healthful and refined. Artesian water in abundance. Central part of the city. Rooms furnished; lighted by electricity, and carpeted. Thoroughly equipped gymnasium. Library and reading room. Scientific and chemical apparatus. Largest telescope in the state. Twenty-two officers and teachers. Twelve buildings occupied and used. Full college curriculum in literary course. Special advantages in music, vocal and instrumental; art, elocution and physical culture. Seventy pianos, besides other musical instruments. Rates reasonable for advantages offered. For catalogue and information address MRS LUCY KIDD-KEY, President, Sherman, Texas.

SAN ANTONIO FEMALE COLLEGE

ASBURY PLACE, WEST END, SAN ANTONIO, TEXAS.

J. E. HARRISON, President.

The best of Everything for our girls at the lowest price possible. Tenth year begins September 8, 1903. 100 boarding pupils. Board and tuition $188. Write for catalogue.

ASBURY ACADEMY—A boarding school for boys, separate from the College, but under the direct control of J. E. Harrison. Year begins September 15, 1903. Board and tuition $225. For particulars write J. E. Harrison, San Antonio, Texas.

HOWARD PAYNE COLLEGE, Brownwood, Texas.

High, dry, healthful location. 250 students last year. Teachers equal to the best. Our graduates admitted to the Junior Class of the best universities without examination. We offer a complete, practical, Business Course. The best penman in the state. Two teachers of shorthand. Teachers of Music, Elocution, and Art are graduates of the best conservatories. Students have free access to the Carnegie Library, only a few steps from the college. Address for catalogue or further information, J. H. GROVE, A. M., Pres.

Sherman Private School for Boys.

33rd annual session under same management. Terms reasonable. A school in which much stress is laid on thorough drill in rudiments. Discipline firm. Write for catalogue. J. H. LeTELLIER, A. M., Sherman, Texas.

BAYLOR FEMALE COLLEGE

Fifty-eighth session opens September 9. Largest and best equipped college for Young Women in the South. Send for catalogue. W. A. WILSON, D. D. President, Belton, Texas.

ST. JOSEPH'S ACADEMY

SHERMAN, TEXAS.

A Boarding and Day School for Young Ladies'. The course of studies embraces all the branches of a solid and refined education. Large class rooms, gymnasium, music hall and dormitories. For terms address

SISTERS OF ST. MARY.

The Lone Star Business College

San Marcos, Texas.

A high grade, up-to-date, and thoroughly reliable Commercial and Grammar School, now in its seventeenth year. In its own handsome building, in the residence portion of the city, surrounded by refined and cultured people, in a prohibition town. It offers unsurpassed advantages and facilities. For Catalogue, address

M. C. McGEE, President.

CALL, WRITE OR 'PHONE FOR CATALOGUE

DRAUGHON'S PRACTICAL Business College

FT. WORTH, CORNER 7th AND HOUSTON INC., $300,000.00 CAPITAL

Chain of eight Colleges owned by Bankers, Merchants and others. Diploma from these schools means something. Bookkeeping, Penmanship, Shorthand, etc. Superior instruction day and night. Positions secured. NO VACATION.

The Thomas School

A Select School for Girls.

West End, San Antonio, Texas.

A. A. THOMAS, President.

Located near the beautiful West End Lake. Large, Cool, Comfortable Rooms. Health conditions almost perfect. Teachers' trained in the best schools and colleges in America and Europe. Write for catalogue.

AUSTIN COLLEGE

For Young Men.

Literary Courses, Business Courses, Teachers' Courses. For Catalogue and other information address the Registrar of Austin College, 209 Grand Ave., Sherman, Tex.

Ursuline Academy

104 Augusta St., San Antonio, Tex.

Boarding and Day Academy for Young Ladies and Little Girls.

This time-honored seat of learning continues its successful courses in Letters, Music, Painting, and that thorough training of the mind and heart of the pupils which happily distinguished it in the past.

MOTHER SUPERIOR.

Wentworth Military Academy

Oldest and largest military school in Middle West.

Government supervision and equipment. Army officers detailed. Prepares for Universities, National Academies or for Life. COL. S. SELLERS and W. M. BOGE, Supts., Lexington, Mo.

PROFESSIONAL

W. R. BOO... Attorney ... at ... PRACTICE IN ALL C... Cor. 2nd and Hous... Over Old FIRST NATIONAL...

E. W. TEMPLE Attorney & Counselor ... Second Floor W... Fort Worth, Tex.

DR. F. G. GA... DENTIST. Office 501 1-2 Main St... Cor. of Fourth. ALL WORK GUAR...

DR. W. BEVERL... SPECIALIST. Diseases of Skin, Kidneys, Rectum. All private... 303 and 304 Wheat Bl... Worth, Tex...

Exchange ... OPEN DAY AND N... Regular Dinner from ... 35 Cents. H. H. PETERS...

HOTEL W... FORT WORTH... Interurban and Stock ... Convenient...

FT WORTH RAILWAY...

CHICAGO, ROCK ISLAND & ...

"Rock Island Route"

Depart
a 8 35 am ... Omaha and Wa...
a 9 00 pm Kan. City, Chicago, Colo. Springs and Fast Express...

HOUSTON & TEXAS CENTRAL

Depart
a 9 20 am Houston & Gal. ...
a 7 45 pm Houston & Gal. ...
a 1 05 pm ... Corsicana ...

Frisco System

RED RIVER, TEXAS & ...

Depart
north
a 11 15 am K C & S L ...

FORT WORTH & ...

Depart
south
a 3 15 pm ... Mail and Exp...
a 9 30 pm ...

FORT WORTH & DENVER ...

Depart
Denver, Colorado ...
a 9 45 am and Pueblo ...
a 11 10 pm ... Colorado ...
a 6 00 pm ... Accommo...

•GULF, COLORADO & ...

Depart
North
a 7 15 am Kan. C. & Chicago ...
a 8 30 pm Kan. C. & Chicago ...
Depart
South
a 7 35 am Houston & Gal. ...
a 9 10 pm Houston & San ... Galveston Mail ...

•MISSOURI, KANSAS & ...

Depart
North
a 8 25 am ... "Katy Flyer" Kan. City, St. Louis ...
a11 45 am ... ...ago Mail ... Kan. City, St. Louis ...
a 9 00 pm ... ...ago, Fast ...
Depart
South
a 8 15 pm Houston and Gal. ... Antonio, "Katy Flyer" ...
a 8 30 am ... Houston ...
a 6 00 pm ... Houston ...

COTTON BELT

Depart
a 8 20 am Memp. & St. L. ...
a 9 30 pm Memp. & St. L. ...

TEXAS AND P...

Depart East — Main Line via ...
a 7 45 am ... St. Louis ...
a 8 10 am ... Ft. Louis ...
a 5 30 pm St. Louis & Memphis ... Dallas ...
a10 30 am Dallas & Waco ...
a11 30 pm ... Dallas ...
a 8 20 pm Dallas & Waco ...
a 4 30 pm ... Dallas ...
Depart West — Main Line ...
a 8 40 am ... Abilene ...
a 3 00 pm ... Weatherford ...
a 8 20 pm El Paso & Chicago ... & Express ...

Transcontinental ...

Depart
a 8 28 am Texarkana & ... & Express ...

INTERNATIONAL & ...

Depart
a 7 35 am. Houston & ...
a 5 45 pm. ...

A—T. & P. Passenger ... of Main.
C—Fort Worth Union ... Jones streets.
a—Daily.
•Leaves and arrives at ...

INTER... LINE

RUNS 40 ...

FORT WORTH ...

Cars leave from ... of both cities ... hour from 6 ... pass by Union ... and Santa Fe ... Dallas.

DALLAS

PROFESSIO

W. R. BOO
Attorney at
PRACTICE IN ALL C
Cor. 2nd and Hou
Over Old First National

E. W. TEM
Attorney & Couns
Second Floor W
Fort Worth, T

DR. F. G. GA
DENTIST.
Office 501 1-2 Main St
Cor. of Fourth.
ALL WORK GUA

DR. W. BEVERL
SPECIALI
Diseases of Skin, Kidne
Rectum. All private
303 and 304 Wheat B
Worth, Tex

Exchange
OPEN DAY AND N
Regular Dinner from
35 Cents
H. H. PETERS

HOTEL W
FORT WORTH
Interurban and Stock
Convenient

T WORTH RAILWA

HICAGO, ROCK ISLAND &
"Rock Island Route"
part
9 35 am ....Omaha and Ma
9 00 pm Kan. City, Chicago
Colo. Springs and
Fast Express

HOUSTON & TEXAS C
part
20 am Houston & Gal. Mail
45 pm Houston & Gal. Exp
05 pm ....Corsicana Exp

Frisco System

ED RIVER, TEXAS & S
part
th
15 am K C & St L Mail

FORT WORTH & RIO GR
part
th
15 pm ....Mail and Exp
9 30 pm " mixed

ORT WORTH & DENV
part
Denver, Colorado
45 am and Pueblo Mail
10 pm ....Colorado Exp
00 pm ....Accommod

ULF, COLORADO A
part
15 am Kan. C. & Chicago
30 pm Kan. C. & Chicago

5 am Houston & Gal
0 pm Houston & San
Galveston Mail

ISSOURI, KANSAS A
part
5 am ....."Katy Flyer"
Kan. City, St. L
5 am .....ago Mail
Kan. City, St. L
00 pm .....cago, Fast E

5 pm Houston and Gal
Antonio, "San A
0 am .....Houston Ex
0 pm .....Houston Ex

COTTON BELT
art
0 am Memp. & St. L. Mail
0 pm Memp. & St. L. Ex

TEXAS AND P
Main Line via Ma
am ....St. Louis Che
St. Louis Express
pm ....St. Louis & Memp
Dallas Special
am Dallas & Waco
Dallas Exp
pm Dallas & Wills
Dallas Exp
pm .....Main Line

am ....Abilene Mail
Weatherford
pm El Paso & Che
& Express
Accommodation

am Texarkana & St.
& Express

NATIONAL &
m. Houston & G
pm.

& P. Passenger S
f Main.
t Worth Union
ones streets.
ly.
s and arrives at

NTERU
INE

NS 40 M

FORT WORT
leave from
th cities
from 6 a.
by Union
Santa Fe
s.

DALLA

CK COMMISSION FIRMS

Offices at the Exchange and
Business at the Yards.

wing live stock commission
members of the Fort Worth
Exchange and have their
siness in the Exchange Build-

ve Stock Com. Co.
& Rosson.
nider-Buel Co.
rth Live Stock Com. Co.
ve Stock Com. Co.
Saunders Live Stock Com. Co.
ills & Co.
te Live Stock Com. Co.
Live Stock Com. Co.
exas Live Stock Com. Co.
lle Live Stock Com. Co.
City Live Stock Com. Co.
estern Live Stock Com. Co.
n-Hutton-Evans Com. Co.

S FOR SELLING LIVE STOCK

ed by the Live Stock Exchange
for Handling Stock.

mmission charges for selling and
stock consigned to the Fort
arket are fixed by the Live
change and are as follows:
50 cents per head, but not more
for a carload; calves, 25 cents
$12 for a single deck and $18 for
eck cars.
10 cents per head; $6 for single
and $10 for double deck.
es for sheep are the same as for

Yardage Charges.

harges by the Stock Yards Com-
r yardage are fixed as follows:
e, per head.....25c
s, per head.....15c
per head 8c
, per head 5c
s charged for feed by the Stock
Hay, 80c a bale; corn, $1 a bush-
s, 80c a bushel; chops, $1.50 cwt.;
$1.30 cwt.; straw, 40c bale.

Officers of the Exchange.

ers and directors of the Live Stock
nge are:
H. McNatt, president.
Davidson, vice-president.
S. Wardlaw, secretary.
rion Sansom, treasurer.
ectors: R. H. McNatt, Sam David-
C. L. Brown, D. Wyrick, W. B. King,
Montague, A. F. Crowley, R. Barse,
Daggett.

ot LONG DISTANCE TELEPHONE Busy

he Progressive Business Man real-
the comprehensive scope of Tele
ne Service and provides ample facili-
to accommodate his patrons. They
not required to call again because
"Line is Busy."
re Your Telephone Facilities Ample
the "Lines Not Busy?"

THWESTERN TELEGRAPH AND TELEPHONE CO.

Without Exception

We have the best line of high grade carriage harness in the State of Texas. Let us show you we mean what we say. Call in.

Nobby Harness Co
600 Houston St., Fort Worth.

C. T. VIVION
COMMISSION BROKER
Cotton Stocks, Grain and Provisions, Direct private wires from New York, New Orleans and Chicago.
Reference:—First National Bank.
103 W. 6th St. Fort Worth. Phone 2872

Closing Out SALE.
KELLER The Buggy Man
300 West Second Street.

B. & O. S-W
ANNOUNCE FOLLOWING VERY LOW ROUND TRIP
EXCURSION RATES FROM ST. LOUIS.
ASHEVILLE, N. C., $22.00.
BALTIMORE—September 18th, 19th and 20th, $20.25.
CHAUTAUQUA LAKE, N. Y., July 24th, $19.25.
MOUNTAIN LAKE PARK, MD., July 29th, 30th, 31st, Aug. 1st, 2d, 3d, 4th, $18.75.
PITTSBURG, PA., August 2d, 3d and 4th, $14.75.
For full information, apply to any agent, or address
P. D. GILDERSLEEVE, Asst. Genl. Pass Agt. St. Louis, Mo.
J. P. ROGERMAN, T. P. A., Dallas, Tex.

SMOKE FROM CHIMNEY

Indicated Early Monday No Choice Had Been Made.

TROOPS FEEL HEAT.

The Hot Atmosphere Causes Soldiers to Seek the Seclusion of the Shade While on Duty at St. Peter's.

Rome, Aug. 4.—Smoke was observed issuing from the Sistine chapel chimney at 11:16 o'clock Monday morning, indicating ballots were being burned and there had been no election. Foreign ministers and other personages and some of the general public went to St. Peter's Monday morning to await developments. They were doomed to another disappointment.

A correspondent of the Associated Press visited the inside of the Vatican and found all around the precincts of the conclave the guard had been doubled, and wherever there is the slightest possibility of communication with the conclave Swiss Guards, gendearmes and Palatine Guards watched together. The antagonism existing between these bodies is the best guarantee that nothing underhanded will be allowed. Besides captains of the conclave in cocked hats and uniforms embroidered with gold lace, assisted by valets of Prince Chigo, the marshal of the conclave, in gorgeous liveries were constantly on the alert. The only thing known from the inside is that the cardinals rose early and individually celebrated mass in the Pauline chapel. They took breakfast at 9 o'clock, going shortly after to the Sistine chapel, where they remained until about 11:30 a. m.

The piazza of St. Peter's bore the usual appearance of the past few days. Italian soldiers occupied two colonnades and stood about in groups vainly trying to keep in the shade, the sun being scorching hot. A new note to the scene was given by a caravan of peasants from the surrounding neighborhood, composed of men, women and children in costume, who evidently came to Rome for the pope's blessing. The women wore bright red skirts, white bodices with colored corsets on the outside, spotless white handkerchiefs on their heads and sandals laced with leather thongs to the knee. The men were less gorgeous in velvet knee breeches with gold buttons. The group camped in the shadow of the obelisk.

SECURED SLEEP.

Woman Pays Twenty-Seven-Year Bill and Now Can Slumber.

New York, Aug. 4.—The heirs of E. B. Gonzales, who about thirty years ago conducted a large grocery business in East Orange, N. J., have received a check for $30 from a conscience-stricken woman, who says she has not enjoyed a night of sound sleep since she ran up the bill for groceries twenty-seven years ago and left town without paying it. The woman's lawyer asserts that after paying the debt the woman retired and slept until next morning at 10 o'clock.

SILVER FROM GOLD.

Latter Is Extracted From What Is Called Commercial Slate.

Merelin, Ore., Aug. 4.—J. Larix, a chemist and metallurgist, made silver from gold and developed a new metal from slate from which he expects to produce gold. From notes which were scanned by government inspectors it seems he developed a new metal from commercial slate, which is abundant here, which has an affinity for atoms gold and silver, which he calls "rixum." The process consists of a strong acid solution, combined with powerful electric current and long exposure to their action.

SOON ELECTROCUTED.

Polish Murderer Put to Death in a Brief Period of Time.

Ossining, N. Y., Aug. 4.—Antonio Turckowski, a Pole, was put to death in the electric chair at Sing Sing prison. He declared on his way to the chair that he was innocent of the murder of John Shepoloski, a Brooklyn saloonkeeper, which occurred March 6, and of which he had been convicted. Turckowski was sentenced June 22, and the time elapsing between pronouncing of sentence and the execution is said to have been the shortest on the state records.

ROUGH TREATMENT.

Klondike Millionaire Beaten Over the Head With a Revolver.

Seattle, Wash., Aug. 4.—Thomas S. Lippy, a Klondike millionaire was confronted by two masked burglars in his home on returning from church Sunday night. He was beaten over the head with a revolver and bound, gagged and tied to a post in his stairway. A servant girl, previously surprised by the burglars and tied to the stairway, witnessed the attack on her employer.

Shortage of Sheep.

New York, Aug. 4.—There is a serious shortage of sheep in New Zealand, partly owing to over-exportation and partly to severe snow storms, according to a Times dispatch from Wellington.

Forbidden City Mystery.

Boston, Aug. 4.—One of the mysteries connected with the Forbidden City of Pekin has come to light here with the strange appearance in the Boston Art museum of what is said to be the famous sacred jewelled tree belonging to the imperial family of China.

Donned Uniforms.

New York, Aug. 4.—Three hundred of New Jersey's state convicts at Trenton have donned their new uniforms for the first time, the stripes having been abolished for suits of light gray.

FORCIBLE ANSWER.

Jett Informed a Witness it Was None of His Business.

Cynthiana, Ky., Aug. 4.—In the case of the Commonwealth vs. Jett and White, now on trial here for the murder of James B. Marcum on May 4, Bruce Little, special bailiff of the Breathitt county circuit court during the first trial at Jackson, testified that he and several men, with soldiers, captured Tom White after an eighteen-mile ride over the mountains at 4 o'clock in the morning. After he had taken White he said to Little: "In a few minutes more you would not have gotten me, as I would have left here."

Woodson McChord, sheriff of Clark county, was called. He testified that he arrested Curtis Jett Sunday morning, May 10, in Madison county at his mother's house; that after being arrested he asked for whisky, which was not given him, and Jett said: "I am sorry I am arrested on Sunday, as I would not have been taken to Winchester if arrested on another day. I could be taken to Jackson, where I would be all right." Witness said he asked Jett where he was when the killing ocurred and Jett replied: It is none of your d—d business."

W. H. Blanton, who was recalled by the prosecution, testified that in conversation with Captain Ewen the day after the shooting of James B. Marcum Ewen told him who did the killing on the previous day. After having presented forty-two witnesses, Commonwealth's Attorney Byrd announced the commonwealth rested the case. Defense will introduce about twenty witnesses more than they used at Jackson.

SIXTEEN INJURED.

That Number of Persons Hurt in a Collision in Indiana.

Hartford City, Ind., Aug. 4.—In a head-on collision between a westbound Panhandle freight and an eastbound passenger sixteen persons were injured. Some may die. There was a heavy fog, making it impossible to see fifty feet ahead. The flagman of the freight saw the passenger coming at full speed. He had just time to give a shout and jump for safety. Both engines were reversed when they met, but the momntum was not checked to any extent.

To Run Solid Train.

New Orleans, Aug. 4.—A. C. Bird, traffic director of the entire Gould system of railroads, announced before leaving for Chicago that by the end of this year the Gould system would have solid trains running direct into Chicago and Pittsburg from New Orleans and Galveston and that soon thereafter they would be entering Baltimore.

Additional Grant.

London, Aug. 4.—Supplementary estimate issued grants an additional $250,000 for aid of royal commission to the St. Louis exposition for period ending March 31, 1904. An explanatory note says all further contributions will be provided in budgets of subsequent years.

Have Been Identified.

Durant, I. T., Aug. 4.—The men who were killed on the Katy tracks a mile south of Sterrett Wednesday morning have been identified as Edly Umphres and a man named Alexander, both of Greenville, Tex.

Great Prairie Fire.

Tahoka, Tex., Aug. 4.—A prairie fire has been raging about twenty miles southwest of town for the past five days, until the rain Friday, and destroyed about forty square miles of grass, doing some damage to fences, etc.

"Just Fer a Kid."

Pine Bluff, Ark., Aug. 4.—A thief entered the residence of Joe Curl took that gentleman's pants from under his head, took therefrom $15.05 and left a nickle and this line scrawled on a piece of paper: "Just fer a kid."

Town Nearly Destroyed.

Albany, Ore., Aug. 4.—The town of Halsey, fifteen miles from here, was almost entirely destroyed by fire. The loss is $70,000, with very little insurance.

Miss Gould as Arbitrator.

New York, Aug. 4.—Heleen M. Gould has been asked to act as arbitrator in the strike in the Holyoke paper mills, according to a dispatch from Springfield, Mass. The invitation was forwarded by the leader of the striking cutter girls. The strike involves 4000 employes.

MINOR MATTERS.

Turks hound Armenians.

In a collision of trains near Preston, Eng., forty persons were injured.

While guarding his cash register B. C. Lagroff, a Chicago saloonist, was shot dead by a masked robber.

At Ogdensburg, N. Y., Mrs. Henry McDermott and daughter, Miss Nettie, eighteen years old, was killed by a train.

The New Hampshire State college has chosen Professor William S. Gibbs of the Texas agricultural and mechanical college, president.

A cow caused a locomotive to turn over at Pasadena, Tex., nine miles from Houston. Fireman J. A. McIntosh was crushed to death.

The wife of Adolphus Beaver of Iredell county, North Carolina, was criminally assaulted, choked to death and her body thrown in a well.

Linn and Moses Van Zandt colored, brothers, were jailed at Austia, charged with criminal assault on Mexican girls, eleven and thirteen years old.

Fireman Carter, Brakeman Moore and two tramps were killed by a freight train on the Wabash, near Council Bluffs, Ia. Cow was the cause.

Cheen Chein, a Chinese journalist, was beaten to death at Pekin by order of the government because he advocated abolition of the dynasty. He was beaten with bamboo rods four hours.

QUARANTINE ON.

It Is Being Rigorously Enforced at San Luis Potosi.

Laredo, Tex., Aug. 4.—The quarantien against San Luis Potosi, Mex. for yellow fever, which was ordered established Sunday by the United States marine hospital authorities at Washington, has been rigorously established at this point, and all incoming passengers who cannot make affidavit that they have been away from an infected point for five days are being turned back. Three persons were returned to Mexico Monday.

While the state health officer has received no specific instructions os to the enforcement of a quarantine, he is acting in conjunction with the local authorities.

Not much apprehension is felt of the introduction of yellow fever from San Luis Potosi, as it is thought the epidemic will soon die out at that point owing to its high elevation and delightfully cool climate.

DUNN DROWNED.

Commercial Traveler Loses His Life While In Bathing.

Texarkana, Tex., Aug. 4.—J. A. Dunn, a drummer for a Kansas City packing house, was drowned in the lake near Ashdown, twenty miles north of here, on the Kansas City Southern railway, Saturday night. He went in bathing with a number of friends, and when some distance away from the others, while swimming in deep water, was seized with cramps and sank to the bottom.

Convicted of Rioting.

Beaumont, Tex., Aug. 4.—County Attorney Ralph Durham secured a conviction at Kountze in the case of the state against E. B. James of Sour Lake on a charge of rioting. He was given six months in the county jail. This was in connection with the race troubles there. It was the first conviction of this character in this part of the state.

Another Gusher.

Sour Lake, Tex., Aug. 4.—Well No. 9 in the Wirt Davis tract came in as a gusher Monday. The well belongs to H Masterson of Houston, and was drilled by Crosby. The well is estimated to flow 10,000 barrels, and required no strainer.

High Rank Mason Dies.

Los Angeles, Cal., Aug. 4.—George Sinsabaugh, deputy grand commander of the Knights Templar of California and a thirty-third degree Mason, died of lung trouble at Sierra Madre.

DEADLY DUEL.

One Man Killed and the Other Dangerously Wounded.

Vinita, I. T., Aug. 4.—In an altercation near Stillwell Jack Adams, a leading Cherokee citizen, was killed and Jeff Self dangerously wounded. The men had trouble over some stock breaking into Self's field. The men fought near Self's home. Both fired about the same time. Self's boy ran between them, but they waited for him to get out of the way.

Antlers and Hugo Incorporate.

Antlers, I. T., Aug. 4.—Hon. William H. H. Clayton, United States judge for the Central district of the Indian Territory, convened a special term of court at this place. The purpose of this special term of court was to allow the towns of Antlers and Hugo to incorporate, which they did without any protest from any of the citizens.

Heavy Vote Polled.

Vinita, I. T., Aug. 4—A heavy vote was polled in the Cherokee nation. Indications favor the election ot W. C. Rogers as chief.

DEED OF NEGROES.

They Mutilate a Young Invalid in a Terrible Manner.

Hartford City, Ind., Aug. 4.—George Hearshey, an invalid aged nineteen, while hunting squirrels on his father's farm near here, was approached by two prowling negroes. They grabbed the boy, searched his clothes for money and finding none, tore his clothes from him. While one negro held him another mutilated him with a knife. The boy succeeded in reaching home. He told his story and his father gave the alarm, mounted his horse and called for volunteers to wreak vengeance upon the fleeing negroes. Two hundred men and boys joined in the chase. Neighboring farms and towns were warned by telephone and the country was scoured. No trace of the negroes was found. The hunt proceeded until nightfall. Sheriff Morigal with a detachment of deputies and police followed the mob to prevent a lynching if possible.

Lehmann Sentenced.

St. Louis, Aug. 4.—In the circuit court Judge Ryan sentenced Julius Lehman, former member of the house of delegates, to seven years' imprisonment to the penitentiary on the charge of bribery in connection with the city lighting boodle deal. On request of Circuit Attorney Folk the passing of sentences on Charles F. Kelly, former speaker of the house, and former Delegates Edmund Bersch and Charles Denny was referred. Kelly was convicted of perjury and the others of bribery in connection with the same deal.

Grown to Eight.

Chattanooga, Tenn., Aug 4.—The death list resulting from the head end collision between two freight trains on the Cincinnati Southern railway Sunday night between Cumberland Falls and Greenwood has grown to eight.

Wilson Gets Long Term.

Danville, Ill., Aug. 4.—James Wilson, a negro whom a mob attempted to lynch on July 25, causing a race war, was indicted by a grand jury on a charge of attempting to assault Mrs. Burgess of Alvin, Ill., and sentenced to a long term in prison.

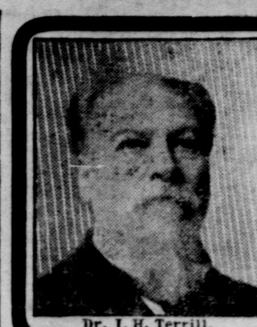
Dr. J. H. Terrill.

SPECIALIST IN DISEASES OF MEN
I CURE WITHOUT CUTTING or PAIN
Varicocele, Stricture, Piles, Hydrocele, Lost Vitality and all Diseases of Bladder and Kidneys
Send for New Book on Diseases of Men & Sympton Blank.
DR. J. H. TERRILL,
285 Main Street, — DALLAS, TEXAS.

ZANE CETTI, Prest. F. S. BOULWARE, Gen'l Mgr
Texas Printing Company.
MANUFACTURING STATIONERS
Blank Book Makers, Lithographers, Printers, Copper plate Engraving, Legal Blanks, etc., etc.
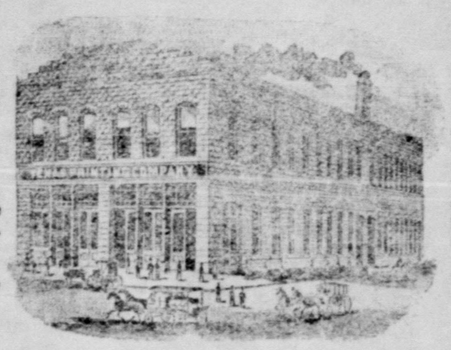
A complete line of office supplies, office furniture, filing devices, typewriter desks, and supplies for all typewriters.
TEXAS COTTON GIN BOOK
We make Rubber Stamps, Seals, Stencils, Etc. OUR FLAT OPENING BLANK BOOKS are the BEST.
911-913-915 Rusk street, Fort Worth, Tex.

Fort Worth Stock Yards Co.
FORT WORTH, TEXAS.

Daily Capacity.
5000 Cattle,
10,000 Hogs.
5000 Sheep,
1500 Horses and mules.

This is Your Market.
There is no reason to ship elsewhere.
"What's the use?"

PACKERS
Armour and Company,
Swift and Co.,
Fort Worth Packing Co.

Facilities for handling Northern and Southern Cattle unsurpassed. If you investigate the markets before shipping, you will find the Fort Worth market will net you more money.

W. B. KING, Gen'l Manager. O. W. MATTHEWS, Sec'y and Treas.

"SIMPLY GRAND."
IS THE VERDICT OF EVERYONE WHO HAS SPENT A
SUMMER IN COOL COLORADO
Cool-Refreshing-invigorating!
Delightful Mountain Breezes!
Magnificent Resorts! Splendid Fishing!
Mountain Climbs and Drives!
Scenery "Bankrupts the English Language!"
"THE DENVER ROAD"
IS THE BEST
150 miles the shortest route, several hours quickest time, solid trains with through Cafe Cars and Pullman Vestibule, up-to-date drawing room sleepers.
For information as to rates, Privileges, etc., etc.; also Beautifully Illustrated Literature (Works of Art), write to
The "Colorado Chautauqua" at Boulder, opens July 4th, for 6 weeks.
A. A. GLISSON, G. P. A., FORT WORTH, TEXAS.

Now is Colorado Time
Rock Island Is Colorado Line
THROUGH SLEEPER
Leaves HOUSTON, via H. & T. C., daily 11:30 a. m.
FORT WORTH, - - - 9:00 p. m.
ONLY ONE DAY OUT.
RATES ARE VERY LOW.
WE SELL TO TOURIST POINTS EVERYWHERE.
Rock Island System
$45 round trip to San Francisco August 1 to 14. Limit October 15.
W. H. FIRTH, G. P. & T. Agt.
Fort Worth, Tex.

PAPERS MADE PUBLIC

Those Relating to Investigation Into Glovo Contracts.

GOES TO MR. KNOX.

Colonel Garlington of the Inspector General's Department Looked the Matter and Report Goes to Advocate.

Washington, Aug. 4.—Secretary Root made public all the papers relating to the investigation into the government contract for gloves with E. R Lyon. This contractor secured the gloves from Littaur Bros., the senior member of the firm, L. N. Littaur, being a member of congress. Secretary Root has referred the case to the department of justice in order that it may be ascertained if the law has been violated, and if it has, that appropriate measure may be taken. There is a statute which prohibits contracts for the government made directly or indirectly with a member of congress, and this was the basis of the investigation by the war department. Colonel Garlington of the inspector general's department was direcetd by Secretary Root to make an investigation of the whole matter. This was done, and his report referred to Judge Advocate Davis, who made an exhaustive review and submitted an opinion to Secretary Root. In the course of his report and opinion Gen. Davis says in part:

"It appears from the testimony that a contract was awarded to Lyon for 300 pairs of muskrat gloves at $1.54 per pair; later, a second contract for 20,000 pairs was awarded to Lyon at $1.70 per pair, a stipulation being inserted that deliveries under it could be increased 50 per cent, at the discretion of the officer making the contract. The government took advantage of the stipulation, and 30,601 pairs were actually called for and delivered under the last contract. Some discussion having arisen as to the price which Lyon was to pay for gauntlets was entered into between Littaur Bros and Lyon to the effect that an accurate account of the cost of manufacture was to be kept and if, after the contract was completed, it should prove that the cost of manufacture did not equal $1.65 per pair, Lyon was to receive one-half of the profits. There was a profit of $3537, one-half of which was credited to Lyon on the books of Littaur Bros. A case falling within the prohibition of the statute is clearly shown in the testimony, which, in the opinion of the this office, charges the department with the performance of the duty set forth in section 3739 of the revised statutes, and it is therefore recommended that a demand be made by the quartermaster general upon the firm of Littaur Bros. for the payment of whatever sum is found to have been paid in consideration of the contract with E. R. Lyon, as extended in accordance with its terms by the quartermaster's department."

NUN HIS COOK.

She Daily Carries the Meals of a Cardinal Into the Sistine Chapel.

Rome, Aug. 4.—One of the daily sights at the Vatican now is the arrival of the nun whom Cardinal Vesseary, prince archbishop of the Gran, and primate of Hungary, brought with him from Hungary to act as his cook. Cardinal Vasseary is the wealthiest of the cardinals, and is reputed to have an income of $400,000 annually. He desired to have his cook enter the conclave, but the presence of women being forbidden by the rules, he arranged to have her cook his dinner outside and bring it daily to the Sistine chapel. She comes in a cab, escorted by two Hungarian soldiers in uniform.

It is reported that when Cardinal Sarti, patriarch of Venice, received the good wishes of his friends he replied: "Oh, no; I purchased a return ticket when I left Venice."

Rumored Compact.

Rome, Aug. 4.—Out of all the rumors and gossip which is afloat concerning what has taken place in the conclave, the most persistent report is to the effect that the Rampolla and Serafino Vanutelli factions have remained compact, and that the attempt of one faction to press forward new candidates in the hope of breaking the strength of the other had failed.

BASEBALL.

Texas League.

At Fort Worth—Fort Worth, 4; Corsicana, 1.

Southern League.

At Shreveport—Little Rock, 3; Shreveport, 1.

At New Orleans—Memphis, 6; New Orleans, 2.

At Birmingham—Birmingham, 2; Nashville, 1.

National League.

At Philadelphia—Brooklyn, 7; Philadelphia, 4.

At Boston—New York, 4; Boston, 1.

At St. Louis—St. Louis, 3; Pittsburg, 2.

American League.

At Washington—Washington, 5; Boston, 2.

At St. Louis—St. Louis, 5; Chicago, 3.

At New York—Philadelphia, 5; New York, 2.

At Cleveland—Cleveland, 5; Detroit, 4.

Each Winner Got Five Runs.

New York, Aug. 4.—In the American league games Monday in every instance the winnig club got five runs.

Shelby Braden, white, is charged at Lake Charles, La., with criminal assault on Georgia Fester, twelve years old.

THE ODD CORNER

A Golfer's Paradise.

I ask but little when I'm dead
As recompense for earthly woes,
No golden crown upon my head,
No harp to weary hands and toes;
No halo would I wear, indeed,
No purple robe beyond my means—
I only ask a well rolled mead,
With eighteen holes and putting greens.

A caddy with a lynx-like eye,
And wings upon his shoulder tips,
Shall watch me whack the balls, then fly
To follow on their airy trips;
And when I come on gentle wing
He'll hand me then, the watchful soul,
A putter fit for prince or king
That's guaranteed to make the goal.

The tees shall be the sort from which
One drives 200 yards at least,
While over hurdle, bunker, ditch
The balls shall rise as though of yeast.
The niblick, mashie, and the cleek
Shall never miss or make a slip,
While only those who Scottish speak
Shall have a card of membership.

Here on this field of perfect strokes
I'll play a winning game with all
Who beat me when on earth, the folks
Who say I cannot hit the ball;
And, best of all, the game between
When o'er my nectar I am heard
My triumphs to recount, I ween,
There'll not be one to doubt my word.
—William Wallace Whitelock, in Life.

The Brazilian Cow-Tree.

Mr. Paul Fountain, a recent traveler in South America, describes a remarkable tree which he found growing in the valley of the Amazon, and which he thinks may be found in Central America as well. As in the case of the rubber-tree, it is the sap of the tree that makes it interesting. Mr. Fountain says:

"Its sap is a milk, singularly like the finest cow's milk. It is highly nutritious, and will mix with water, hot or cold, and never curdles in coffee, cocoa or tea. It keeps good for a week, even in this climate, and has much the taste of cow's milk in which cinnamon has been steeped. It is rather thicker than ordinary milk, having the feeling in the mouth of liquid gum. If left standing for a time a thick, unctuous cream arises which, when dry, has the consistence of wax. I have drunk large quantities of it, both as it comes from the tree and also mixed with tea or cocoa, with which it combines better than cow's milk; and I can say that it is not only exceedingly sustaining, but has not the slightest deleterious quality. When I could get this sap I always chose it in preference to cow's milk.

"The sap is obtained either by wounding the bark of the trunk or by breaking the smaller branches. It runs freely, and several quarts can be obtained from a single tree in the course of a few hours. Unless the tree is much broken or cut, it does not seem to suffer much from the loss of sap."—Montreal Herald.

Odd Cigar Collection.

For the last few years a gentleman in Europe has been collecting cigars and cigarettes which once belonged to celebrated personages, and he now has over a hundred, each of which is duly numbered and catalogued.

One of the cigars, a very large Havana, formerly belonged to a British general; another was obtained from Sir Wilfrid Laurier, the Canadian statesman; a third was presented to a friend by the King of Portugal, and a fourth was bought by Gen. Mercier during the Dreyfus trial at Rennes. Another of the cigars was formerly in the possession of Leopold Rothschild, the English banker; two were the property of the hangman Billington; another was taken from the box of a young man of good family who died in a lunatic asylum after killing several persons in Australia, and six of the others were presented to the collector by German officers, who said they had received them from their hosts when they went to London to represent their government on the occasion of Queen Victoria's funeral.—New York Herald.

Bear as a Watchdog.

A large black bear is used in lieu of a watchdog by Gottlieb Weest of Leiperville, Penn. The animal is owned by Frank Green, who captured it while on a gunning expedition in one of the western states. At night bruin is chained in the yard. At the approach of a stranger he growls and tugs at his chain. During the day the bear amuses passers-by doing turns, such as dancing and walking soldier fashion with a broomstick.

McCullough's Last.

The last complimentary ticket that the late John McCullough signed is one of the valued keepsakes of Mrs. James Macey, 885 Hancock avenue, Chicago. It was given to her by Mr.

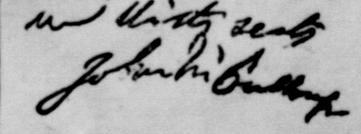

McCullough in the afternoon of Sept. 29, 1884. In the evening of the same day he was carried from the stage, a raving madman. It was probably the last time the noted actor ever wrote his name.

Desert Lizards.

There is no place like the desert for lizards. As a man rides through the white sands or over the black malapi mountains in Arizona or Southeastern California and sees the flash and skurry of these brilliant and graceful creatures the suggestion of death and solitude is broken, and, beholding so much life, he is brought to wonder if the country is really a desert or only a land to which a man is not adapted. For here are animals which never drink, yet frisk about through thorns and cactus and fatten on the bitter plants. Many a desert prospector had laid down with his burros to die and seen on the rocks about him the black heads of the Chuck-walla lizards outlined against the brazen sky. The Chuck-wallas were happy and corpulent with good eating. It was their country. For thousands of generations their ancestors had never thirsted for water, and plants which the starving burros passed by furnished both food and drink for the scaly natives on the rocks. Next to the slow moving and deadly Gila monster the Chuck-walla is the largest lizard of the desert, be- from a foot to a foot and a half in length.—Country Life in America.

Memento of Cromwell.

Recently at a sale of old and historic silver a rare relic of Oliver Cromwell was brought to light. This is the Lord Protector's silver mounted "black jack," which is said to have been carried by him during his many wars. Cromwell's name and quality are engraved upon a silver plate—"Olivarius, Dei Gra., Reip. Angliae, Scotiae et Hiberniae."

A "black jack," be it known, is a capacious drinking cup, formerly made of waxed leather, as in this instance, but now manufactured from thin metal the outside being japanned black, except the edge, which is left

bright, in imitation of the ancient leathern "black jacks" with silver rims.

Cromwell's drinking vessel is smaller than the ordinary receptacle of the kind and, although it has necessarily suffered from time and wear, it is remarkably well preserved.—New York Herald.

THE WELL DRESSED WOMAN

Mauve is one of the leading colors this season.

Long coats for children are made of mohair and sicilienne in pastel shades.

Soft crush felts of lamb skin, with one or two straps, are much favored.

Frilled petticoats of taffeta are now made for children, modeled the same as for their elders.

The newest sailor hat is made with a slightly rolled brim and immensely large but low crowns.

Shirt waist suits of natural pongee are relieved by piping of same material in scarlet, blue and black.

Linen coats with triple shoulder capes, double-breasted front and wide, loose sleeves are much in demand.

Adjustable buttons, with ring or bar fastening, are favorites for shirt waist decoration, four being the regulation for the front.

Turbans or large hats of hyacinth blue and the lighter shades of porcelain blue are worn with costumes of blue voile and etamine.

Modish trimmings include paillettes, chiffon roses, cutout work of cloth or heavy chenille ribbons, fringe, silk braid, jeweled buckles and buttons.

White Cloth Waist.

Blouse of white cloth with bolero fronts. The latter are made with a group of plaits on each side stitched down part way, then opening out. On either side of these are two wide plaits stitched on the edges and disappearing under the girdle.

Over this is a pretty shoulder collar, trimmed with embroidered motifs, as are also the girdle and cuffs. The blouse is ornamented at the top with little gold buttons.

Latest Parisian Sleeve.

In the best French models the sleeve de rigueur is tight fitting above the elbow, with a puff or frill below. The upper part is usually ornamented with motifs in passementerie or lace, and the cuff may be turned back with a gauntlet of lace, though this is less chic than the simple pointed sleeve coming well over the hand.

Gowns from Paris.

Gown designed by Ernest Randnitz for the beautiful Comtesse de . It

is of gray voile, made with groups of five tucks, forming squares. Over these at the bottom of the skirt are graduated groups of embroidered bands.

These also trim the corsage, forming a bolero and double shoulder collar. The jabot is of lace. The sleeves are made and trimmed to correspond.—La Mode Artisque.

High-Buttoned Boots from Paris.

From Paris comes the cry that high-buttoned boots of black kid, with narrow Louis XV. heels, are preferred to all others. If gray or tan-colored boots or shoes are used, stockings, of course, must match. But black is really the best style.

Recipes.

Cover a custard while cooling and a thick skin will not form on the top.

Cakes will not stick to their tins if placed on a damp cloth when removed from the oven.

Green vegetables preserve their color better if they are boiled rapidly and left uncovered.

Paraffin will last longer and produce a better light if a lump of salt about the size of a walnut be placed in the reservoir of the lamp in which it is used.

Rust on steel may be removed thus: Cover the steel with sweet oil, rub it in well and let it stand for forty-eight hours; then rub the steel with unslaked lime, finely powdered, till all the marks have disappeared.

Less Noise on the Fourth.

There are many symptoms of a growing desire on the part of adult Americans for a reformed observance of the Fourth. The feeling is quite general that juvenile America has been allowed to exaggerate the explosive features of our great national festival and that something may be well done to celebrate the day in ways that mean more and sound less. —New York World.

Presents for Sultan of Morocco.

J. W. S. Langerman, Morocco's commissioner to the world's fair, has just bought the Moorish sultan a brace of mules, a number of Angora cats and goats, some fancy dogs and a pacer and a span of fine carriage horses, all of Missouri breeding. The carriages horses were Buff and Blue, well-known ribbon winners, and they cost the sultan $2,000.

Resemblance in Ruins.

Striking resemblance has been pointed out between the remarkable ancient ruins at Zimbabwe, in Rhodesia, and antiquities in Cornwall, England.

Gold in Other Worlds.

An Australian scientist has analyzed a meteor which contained traces of gold, showing that that element is not monopolized by the earth.

Unmannerly.

If men did not like to go through a great deal to learn a little they would not get married and stay so for a great length of time.

Sailed First Dory Over Ocean.

Capt. Alfred Johnson, who was the first man to cross the ocean in a small boat in 1876, is still living at Gloucester, Mass.

Hen Thieves on Motor Cars.

The bicycle and the fast light motor tricycle such as smart shops have for sending out their parcels are scientific inventions of which crime has not been slow to avail itself.

The great increase of suburban fowl stealing which is troubling the police from Epping round by Southgate to Hendon and Harrow, and from Kingston round by Wimbledon to the borders of Kent, is traced by one and all concerned to the fact that the thieves can get away so quickly with their spoil; in fact, it is on the market by 5 a. m., and distributed thence to suburban shops by the time that the suburban housekeeper begins shopping or the goods ordered overnight are sent out.

The wholesale central shops are not able to detect crime, because the thieves always have in their league a bona fide poultry farm, run by a breeder.

The farm he runs is not really capable of producing perhaps 20 per cent of what his "men" deliver, and the "men" would not be found o the farm by a chance caller. But the wholesale buyer can only verify the original reference, and he is often in complete ignorance until apprised by the police.—London Graphic.

Fish Sheltered in Trees.

It is not uncommon for trees to be torn up by great storms that break over tropical countries and swept out to sea. A vessel being becalmed in the Bay of Bengal the sailors spent their time in studying the wonders of the deep. An object floating at some distance from the ship was thought to be a turtle. When they rowed up to it, however, it turned out to be a tree upside down in the water. Swimming in and about the leafless branches were innumerable fishes of every description, from two to nine inches long, many beautifully colored. Outside of the branches a ring of dolphins were keeping watch and ward in the hope of gobbling up any fish foolish enough to leave their harbor of refuge, while a still outer circle was composed of here and there a shark, waiting for their chance. One sailor said he had never seen a lovelier or more remarkable spectacle. The sea was perfectly calm and clear, and overhead the sun shone brilliantly. The tree must have water logged for many weeks, because it was covered with barnacles and all kinds of shells.

NORTH FORT WORTH TOWNSITE COMPANY

We have all kinds of Lots, Business and Residence. You can't help but make money.

BUY NOW.

North Fort Worth Townsite Co.,

Tel. 1236. Main and Ellis Sts., North Fort Worth.

Watches. Watches. Watches.

We have CHEAP Watches, $1.00 to $5.00.

We have GOOD CHEAP Watches, $6.00 to $25.00.

We have ... Watches, $30.00 to ...

We are headquarters for Diamonds, Solid Silver and Cut ...
Our prices are the lowest always—quality considered.

FORT WORTH, TEXAS. J. E. Mitchell Co.,

WHOLESALE, RETAIL AND MANUFACTURING JEWELERS.

F. C. BOERNER,

The Leading Jeweler, No. 607 Main, Fort Worth.

LOOK AT THE PRICE OF WATCHES.

15 Jeweled Waltham movement, in 20-year filled case, $11.00
7 Jeweled Elgin or Waltham movement, in Nickel case, $6.00

STOCKMEN, WATCH THIS SPACE for GOOD THINGS IN ...

Careful Attention to Mail Orders.

Stockmen, Go to the True Cattle C...

IN THE PANHANDLE OF TEXAS.

The Vastest Tracts.
The Most Perfect Climate.
Rich and Arable Soil.
The Best and Surest Forage Crops.
The Lowest Prices.
Unfailing Native Grasses.
Exhaustless Supplies of Pure ...
The Finest Railroad Facilities ...

These are the certain advantages offered purchasers of land contained within the fence of the X. I. T. ranch. For particulars write to or call upon A. G. BOYCE, Childress County, Texas; WM. BOYCE, Amarillo, Potter County, Texas, or GEORGE ..., Market Street, Chicago, Ill.

—THE—
FARMERS AND MECHANICS NATIONAL ...
FORT WORTH, TEXAS.
CAPITAL AND PROFITS - - -
OFFICERS AND DIRECTORS:
J. W. SPENCER President. D. W. HUMPHREYS
BEN O. SMITH, Chashier. BEN. H. MARTIN
MARY J. HOXIE. PAUL WAPLES.
D. G. HAMILTON. G. H. HOXIE.
CORRESPONDENCE SOLICITED.

We make the price ... the goods.
FURNITURE, CARPETS, ...
AND STOVES.
Everything for your house on easy payments.
ELLIS FURNITURE AND CARPET CO.
704 and 706 ...
705 Houston ...

CO-EDUCATIONAL.

Courses:
LITERARY, ELOCUTION, MUSIC, ART,
Burnetta College.
NORMAL, SHORT-HAND, TYEWRITING, COMMERCIAL.

CHARTER ...

Teachers of recognized ability, some now in the East taking special work in the latest and most improved apparatus,—X-Ray, Wireless Telegraphy, Dynamos and machines. Chemical apparatus, excellent Telescope, etc.

Large campus set with Bermuda. Excellent boarding facilities, Study Hall with two or more teachers always present to assist in the preparation of lessons—"shirking work"—acetylene lights, hot and cold baths. No saloons or other dens of ... Expenses reasonable. Scholarships are now offered to a number of counties. If you ... one of these, write us for particulars, or inquire of your county judge or school ... For beautiful, illustrated catalogue, address BURNETTA COLLEGE, Venue, Tex.

BLESSING PHOTO SUPPLY CO.
315 Houston Street.
Fort Worth, Texas.

MAIL ORDERS SOLICITED

THE Famous SHOE STORE

New York's Tall Buildings.

The tallest buildings in ... are: The Park Row ... stories, or 382 feet high; ... building, 26 stories, 308 ... hattan Life, 22 stories, ... American Surety, 21 ... feet; the American Tract ... 306 feet; the Empire, 20 ... feet; the Home Life, 16 ... feet; the Washington Life, ... 273 feet; the Gillender ... 273 feet; the Bowling Green ... ries, 272.6 feet; the Bank ... merce, 20 stories, 278 feet; ... York Life, 12 stories, 2... Standard Oil, 15 stories, ... the Commercial Cable, 21 ... feet.

Proctor Knott Builds ...

Ex-Gov. J. Proctor Knott ... of 73, has settled down ... mainder of his life, as ... a new house built by him ... street, Lebanon, Ky., his ... A fine country home ... just beyond the city ... a little while ago.