anteed Actual Circulation Larger Than Any Other Erath County Newspaper.

THE DUBLIN PROGRESS.

L. XVII. NO. 27. DUBLIN, ERATH COUNTY, TEXAS, FRIDAY, NOVEMBER 18, 1904. Ten ~~EIGHT~~ PAGES.

MONEY TALKS!

We will give TEN THOUSAND DOLLARS TO CHARITY if any one can prove that any other concern received a Higher Prize on Shoes than was awarded us at the St. Louis World's Fair.

PETERS SHOE CO.,
ST. LOUIS.

WE ARE AUTHORIZED BY PETERS SHOE CO. to publish the above challenge to the world. The Grand Prize Awarded "DIAMOND BRAND" SHOES at the World's Fair is absolutely the Highest Award, any statements to the contrary notwithstanding.

The Makers of "Diamond Brand" Shoes Back Up Their Claims as They Back Up Their Shoes

COME IN, LET US SHOW YOU SOME OF THE NEW STYLES JUST RECEIVED

Jordan-St. Clair Co.

THE BIG CASH STORE.

AS SPECIALS

g and Important Bits of Happening Over the State Recently.

e election Governor Lanannounced that no changes de in the official family of

rthwest Texas Methodist convened at Mineral Tuesday and will continue

close of business last Satng the deficit in the gen- fund of the state treasury 6.59.

from Austin dated Nov- says Governor Lanham's the recent campaign ly twenty dollars.

er of the Hillsboro Cot- s been approved by the state and filed for record department. The capi- 00,000.

n county will lose only the democratic state con- the next two years. The thirteen against four- two years past.

Waco last Saturday night e Y. M. C. A. rooms to about $3,000, a grocery and a meat market $2000. partially covered by in-

and building of H. E. Rising Star burned ht of this week. Loss , with $13,000 insurance. the stock was saved maged condition.

odist church at Waxa- completely destroyed by esday morning. The to- e building and furnish- ated at $20,000, including costing $2,000. Insur- d as follows: House, ture $1,000; pipe organ

load of cattle and horses d at San Angelo last Sat- ar of the train turning er. A mare and colt in killed and the rest of ruised up considerably. d to be cut to pieces to nals. Spreading rails e been the cause of the

asion of the meeting of grand lodge which con- on the 29th inst. and eral days, the railroads e given a rate of one fare plus ten per cent for the round trip from all stations of one hundred miles and over distance from Waco. All tickets will be limited for return to December 21st.

Babe Henderson of Sulphur Springs will probably have the honor of carrying the electoral vote of Texas to Washington, he being the only candidate for the position so far as known. To be made messenger to Washington is a good thing from a finanical standpoint, it paying in all about $1,500, including a lump renumeration of $500 and mileage.

A concerted movement has been started in Texas looking to a suppression of the granting by the courts of the various counties so many divorces, and to further the move a meeting has been called to take place at Dallas Monday, November 21st, at which many of the leading preachers in the state will be present. The details of the meeting are being arranged by Chalmers McPherson of Waxahachie.

A young lady of near Merkel has recently been suffering from a peculiar nasal trouble and this week went to a doctor for treatment. While undergoing examination she sneezed violently and out came several "screw worms." The attending physician soon extracted one hundred and eighteen of the worms. At last accounts the young lady was doing nicely, but is unable to account for the presence of the worms in her nose.

On account of the scarcity of dependable boy messengers in Ft. Worth, the Western Union Telegraph Co of that place are advertising for girl messengers. It is stated that all available good boys are attending school and the youngsters that roam the streets are not willing to accept positions. Only one other city in the state are now using girls for messengers, that being Dallas, but in the eastern states it is a common thing.

The people of El Paso have begun a fight on gambling in that city and have started the ball to rolling by presenting a petition of fifteen thousand names to the mayor and the sheriff, asking that they enforce the law. The sheriff says he has not heretofore done so because he believed the people did not want him to, but now he proposes to carry the matter even to the point of stopping the issue of Sunday papers and the sale of cigars on Sunday. El Paso has always been a notorious place for gambling, many houses being run as open as a mercantile house, and the people are getting tired of it.

Erath Local Option Law.

J. Collin George of Stephenville was in the city yesterday. Mr. George says that the habeas corpus case he presented to the court of criminal appeals some time ago, wherein the local option election in Erath county is attacked, has not yet been decided by that tribunal.

"This case was presented to the court of criminal appeals early in September," said Mr. George. "As has been published, this was a case wherein a party violated the alleged local option law in Erath county by selling intoxicating drinks was arrested. He sued out a writ of habeas corpus, setting up that the election was not held in accordance with law and that therefore he was illegally deprived of his liberty. I looked for a decision in the case before now, but of course I have no idea when the court will hand down a decision."—Ft. Worth Record.—Nov. 16th

Praise for an Erath Young Man.

In a report of the faculty concert of the Kid Key conservatory of music at Sherman a few days since the Sherman Courier, in commenting upon the part therein taken by Mr. Pettis Pipes of this city said:

"Mr. Pipes, at the piano, gave an example of clear art precision, conveying his ideas to the audience through the medium of his playing, clearly and definitely. To listen to him was to realize that music has a tongue with which to speak and a language which may be understood by all when correctly spoken."

Mr. Pipes has for some time been a pupil of the celebrated Mickwitz in that school and is now a member of the school faculty while pursuing his studies.

Somervell County Court.

County court met Monday with all officials in their places and business has been transacted as follows:

J. R. Morrison and M. L. Moore, swindling under $50, dismissed by county attorney.

J. Craig jr, aggravated assault, dismissed by county attorney.

A. L. Cox and L. D. Cox, theft of property under $50 value, dismissed by county attorney.

Frank Anni, aggravated assault, tried and acquitted by the following jury: S. D. Ham, T. K. Matthews, R. W. Wilson, G. H. Vaughan and Jas. Turner.

Jas. Craig jr., assault with intent to murder, bond fixed at $500.

Charley Hamic, obstructing public road.—Glen Rose Herald, Nov. 10th.

Grand Jury List.

Following is the list of grand jurors for the December term of district court for Erath county:

Jasper Jones, Alexander.
Sol Slaughter, Stephenville.
W. R. White, Patillo.
Jeff Martin, Carlton.
J. B. Burch, Skippers Gap.
Bob Laughlin, Thurber.
J. K. Hilliard, Topaz.
Sam Russell, Stephenville.
Dave Patterson, Morgan Mill.
Tom Stinnett, Clairette.
J. L. English, Selden.
Ollie Holt, Bluff Dale.
John Hamilton, Dublin
Nat Allen, Lingleville.
Henry Thornton, Hannibal.
Cal Barbee, Dublin.

Erath Deaths.

Charley M. Turnbow, near Purves, aged twenty-five years.

Amanda Virginia Adams, near Alexander, fifty-nine years.

Elizabeth Gunn, near Huckabay, aged seventy-eight years.

Elizabeth LaVell Speigle, Thurber, aged three years.

Erath Marriage Licenses

Following marriage licenses were issued by County Clerk John Frey last week:

Jose Alvarex and Miss Mamvilla Acuma, Thurber.

Jeff Courtney and Miss Josie Ballew.

L. D. Jones and Mrs. R. E. Thorp, Lamkin, Comanche county.

C. D. Earle and Miss Hester Mowrey, Stephenville.

W. D. Pinkerton, and Miss Emily Brown, Ex Ray.

J. G. Patterson and Miss Mollie Homer, Hico.

Erath County Births.

H. H. Miller, Harbin, girl.
Mack Honey, near Salem, girl.
C. C. Mayfield, Clairette, girl.
N. Richardson, Thurber, girl.
Henry Morehead, near Purves, boy.
Bill Mann, Lingleville, boy.
A. Pendergrass, Lingleville, boy.
Albert Robinson, Lingleville, boy.
Mack Stewart, Stephenville, boy.
W. B. Cody, Thurber, boy.
Ike Jones, Huckabay, girl.
Jim Gresham, Hog Springs, girl.
Tom Pack, Stephenville, boy.
Wm. Rogers, near Thurber, boy.
Jim Humphrey, Huckabay, girl.
W. N. Johnson, Huckabay, boy.
Frank Langley, Lingleville, girl.
V. A. Roberts, Salem, girl.
Mr. Stubbs, Alexander, girl.
Ernest Hale, Alexander, boy.
Earl Godfrey, Dublin, girl.
T. McKinney, Stephenville, boy.
Mr. Prescott, Stephenville, girl.
Clarence Graves, (colored), girl.
J. D. Hicks, Stephenville, girl.
Jas. A. Johnson, Stephenville girl.
C. B. Thompson, Stephenville, boy.
A. L. Moore, Stephenville, girl.

Recent Comanche County Births.

Wm. Stephens, De Leon, girl.
J. W. Kite, near Proctor, girl.
Clay Garner, near Proctor, girl.
D. A. McPherson, Duster, girl.
Jodie Dillard, Duster, girl.
Luther Allen, Gustine, boy.
C. D. Duke, Sipe Springs, boy.
J. M. Nelson, Gustine, boy.
Geo. Wright, near Wilson, boy.
J. L. Greenwaldt, De Leon, girl.
J. H. Short, De Leon, girl.
M. W. Owens, near De Leon, girl.
John Barnes, Theny, girl.
S. McDonald, near Comanche, boy.
Berry Culberson, Comanche girl.
C. S. Dry, Theny, girl.
Robt. Daniel, near Hasse, girl.
Joe Esery, boy.
Jake Starks, near Hasse, girl.
A. H. Taylor, near Hasse, girl.
A. F. Thurman, near Hasse, boy.
W. I. Davis, near Hasse, girl.
Henry Haile, Duster, boy.
F. M. Robinson, Wilson, boy.
I. P. White, near Duster, boy.
Fred Ferrell, Duster, boy.
A. S. Stacy, Duster, boy.
C. C. Crabb, near Gustine, boy.
J. A. Havener, Sipe Springs, boy.
D. C. Cooper, Comanche, girl.
Chas. Stagner, Sidney, boy.
David George, De Leon, girl.
John Gipson, DeLeon, girl.
Onilla Brown, De Leon, boy
Andy Strickland, Beaty, girl.
Frank Keeter, Loagns Gap, boy.
Jess Stewart, Comanche, girl.
Vasker Preston, Comanche, girl
Marion Prowieg, Comanche, girl.
J. B. Gleaton, near Comanche, girl.
Henry Elms, near Comanche, boy.
T. C. Chambers, Wilson, boy.
C. S. Peppers, near Theny, boy.
Charley Rogers, near Theny, girl.
W. E. Flenn, Beatie, boy.
J. A. Reese, Newburg, girl.

Attention Hog Raisers.

W. H. McKnight keeps two registered English Berkshires and one Poland China male. Fee two dollars cash. 2½ miles northeast of Dublin. 25-4t.

Prices Cut

NO TROUBLE TO Show You Goods

$15.00	SUITS TO	$12.50
$12.50	SUITS TO	9.85
$10.00	SUITS TO	8.50
$8.50	SUITS TO	7.50
$5.00	BOYS SUITS	3.85
$3.50	BOYS SUITS	2.98
$3.00	BOYS SUITS	2.65
$2.00	BOYS SUITS	1.65
72	Boys suits worth $2.00 choice at	1.45

Compare our prices, we are overstocked and they must sell. Respectfully,

Phone 140

Tom Milller

Comanche County Deaths.

Anna Stewart, age twenty-five years, three miles of Comanche, Oct. 27th, of puereral fever.

Bennie Harkins, age eleven months, De Leon, Oct. 23rd.

Bernice Peeples, age twenty-five months, near Gustine, Oct. 25th, croup.

Clifford Brazille, age ten months, near Wilson.

Letter to W. B. Warner, Dublin, Texas.

Dear Sir: Let's have a little private talk by ourselves on business: nobody else, please, read.

You want to know how to do a cheap job of painting, and have it look good. Here it is: The cheapest thing there is in the way of a good looking job—say nothing about its being good—is Devoe: the regular thing in Devoe.

The reason is: Devoe goes further than anything else. Lead-and-oil is good looking; don't go so far and costs more than Devoe.

Devoe costs least of all; you don't mind its lasting longer, do you? We can't help it: Yours truly

F. W. Devoe & Co.

If you need nursery stock get W. H. McKnight's cut prices. 25-tf.

Notice to Tax Payers.

You are hereby notified that I will be at the places below on the dates given for the purpose of collecting state and county taxes and poll taxes for the year 1904.

Dublin, Wednesday, Thursday and Friday, Nov. 23, 24, and 25.

The following information is given for the benefit of tax payers:

Poll taxes should be paid when the tax collector is in your vicinity. They must be paid in person or by agent with written order.

You should pay your poll tax whether you pay your other taxes or not, other tax money can be paid by mail. Poll taxes cannot be paid except in person or by agent with written order.

Do not send poll taxes by mail.

R. T. Roberts,
18-tf. Tax Collector, Erath county.

Some Cotton Picking Records.

The following named boys picked their respective amount of cotton on Mrs. Harris' place, two and one-half miles from Dublin on the Stephenville road, on Friday Nov. 4th. Time ten hours: Will Fine, age seventeen, 398 pounds; George Fine, age fifteen, 433 pounds; Jimmy Fine, age thirteen, 433 pounds; Carl Fine, age ten, 297 pounds; Harvy Fine, age seven, 177 pounds; Irving Fine, age five, 65 pounds; total 1,803.

Wednesday of last week the following named boys picked for R. B. Thompson, living five miles west of Stephenville, the following amounts, picking exactly nine hours: Arthur Foster, 540 pounds; Allen Collins, 726 pounds; Ira Thompson 750 pounds; Jim Thompson, 843, Coy Oats, 920 pounds.

The scrambled weather of last Friday was the most severe yet experienced here this winter. The first ice of the season was noticeable early that morning and before noon a light snow fell, which melted as it struck the ground. In the afternoon the sun shone out but the weather remained cool. An extremely heavy frost, almost resembling a light snow, fell Saturday morning and put the final touch of winter on shrubbery.

Rev. Gaines B. Hall of Dublin has organized a basket ball team among our high school girls. He was here Monday and Tuesday giving instructions in the game. He was the organizer of the Dublin, Comanche and other teams which have proven very successful players. We are to have some of these visiting teams with us soon and may expect some exciting playing.—Hico Review.

The ladies of the Woman's Foreign Missionary society of the M. E. C. S. will hold their annual prayer service at the Methodist church on Tuesday, Wednesday and Thursday of Thanksgiving week. Services begin at 4 o'clock p. m. and last one hour. Every body cordially invited to attend. Come, let us render thanks to God for all his benefit to us.

INSURE IN THE "OLD PENN."

57 Years Old. Assets $61,000,000.00

Penn Mutual Life Insurance Co.

OF PHILADELPHIA.

Issue the best policy of Life Insurance,

—See or write—

W. S. MESSNER,

SPECIAL AGENT, DUBLIN, TEXAS.

In Case of Accident

NOTHING LIKE

Tichenor's Antiseptic

For Burns, Wounds, Bruises, Sprains, Colic, Cramps, Diarrhoea.

Applied Externally, can be taken Internally

10 Cents Per Bottle,

Larger Bottles, 50 Cents and $1.00

SHERROUSE MEDICINE CO.

NEW ORLEANS, LA.

Better Examine

your wheel carefully before starting on your season's riding. Little defects sometimes cause big accidents, besides no defective bicycle ever becomes less so by use if you let us

Repair It Now

the damage can be easily, quickly and cheaply done. If you noglect it now you will pay for it later on in repairing broken bones. There is nothing too small about a wheel for us to fix; there is nothing on the wheel that we cannot adjust. Avoid expense and danger by letting us fix things now.

G. T. Cargile.

BATEMAN & BOYES

PLUMBING
PIPE FITTING
BLACKSMITHING
HORSESHOEING
WAGON AND
CARRIAGE WORK
METAL TURNING
AND REPAIRING
OF ALL KINDS

Henry M. Bateman

Wm. H. Boyes

FRESH MEATS

AND BARBECUE

That are so sweet and juicy are the kind that tickles the palate of the hungry man. That's the only kind of meats we handle, which is the main cause of our large and growing trade. But we want your trade too. . . . Try us once and you'll be sure to come again. Delivered free to any part the city. Phone 162.

Jones & Norton

J. H. REESE & CO

INSURANCE AGENTS

FIRE, TORNADO
ACCIDENT AND
PLATE GLASS

We would appreciate your insurance business. Only first class companies represented

Office at Citizens National Bank

'Phone No. 93

HOOD'S

PAINT SHOP.

Rear Smith's Lumber Yard.

See me for

Signs, Buggies and Furniture work.

I do House Painting and Paper Hanging.

Carriage work a specalty.

Battleship Maine to be Raised.

A dispatch dated Denver, Colo. Nov. 14th, says: The Maine, the battleship that has had so much to do in making history for at least two nations, is to be raised from the bottom of Havana harbor, and Captain Alex H. Weber, well known in Denver, has been chosen to direct the wonderful engineering feat. Since February, 1898, the fine old ship has lain in the thirty feet of water where she sank that night when the Spanish-American war had its beginning. In about two months from the time that Captain Weber begins his task the world will know conclusively whether that slogan, "Remember the Maine!" should ever have been sounded.

Prior to the explosion, the vessel and her equipment represented an outlay of $5,000,000. Investigations at the time indicated that three-fourths of the ship sank in an in tact condition. Except for the naval code, some political correspondence and a few odds and ends, the vessel has been untouched all these years. Now it is proposed both to clear the harbor of a dangerous derelict and get back a part at least of the money invested in the vessel. Therefore, throwing sentiment to the winds from one point of view, the Maine is to be raised and floated, long enough to get her to a dry dock for permanent repairs, if such repairs are practicable. In that event the Maine will again be seen in the various harbors of the United States, but not as a proud vessel of the United States navy.

The plan is that if she is floated her exhibition will be a source of revenue. And if the force of the fateful explosion and the action of the water in the last seven years have made it impossible to even partially rehabilitate her, she will be taken apart, piece by piece. All the brass, copper and bronze will be preserved for the manufacturing of mementoes. Sufficient material will be set aside for a memorial monument already contemplated. The cannon will bring large sums of money from various patriotic munnicipalities.

In fact the ship which precipitated the war with Spain, which brought independence to the Cubans and extended the dominion of the United States into far distant seas, will be used when the entire plan is carried out to bring in enormous revenue to the people to whom the republic of Cuba has given the contract for its raising.

The Best Liniment.

"Chamberlain's Pain Balm is considered the best liniment on the market," write Post & Bliss, of Georgia, Vt. No other liniment will heal a cut or bruise so quickly. No other affords such quick relief from rheumatic pains. No other is so valuable for deep seated pains like lame back and pains in the chest. Give this liniment a trial and you will never wish to be without it. Sold by Overton Drug Co.

Paul Kruger's Treasure Safe.

A special dated Berlin Nov. 9th has the following to say: There are certain persons in Berlin, close personal friends of the late President Kruger, who could give valuable information to England concerning the millions which President Kruger, before the invasion of the Transvaal by English troops, concealed and for which the British government has been searching for many months without being able to find any trace of the money. All kinds of tricks have been resorted to by Engand and in the hope that some Boer would betray the hiding place of the money it was recently given out that in case it was found it would be used for distribution among the Boers. The ruse, however, failed to work, and the search has not been given up by the English government.

On very good authority, I hear that it was wily old Oom Paul who long ago, succeeded in removing this money from Africa, and that before his death he made arrangements to have it transferred to America to be placed in the banks in the United States, so as to form a nucleous for a fund to be used in the future struggle of the Boers agaisnt England which he felt will come some day when the Boers have recovered from the defeat suffered in the recent war.

A general committee of well known Boer leaders are acting as trustees of this money, which will be allowed to accumulate until the time shall come when the Boers consider themselves strong enough to take up again the fight against their oppressors—probably at a time when England shall be engaged in a war with Russia or simultaneously with an Irish uprising.

Officials Use Many Free Passes.

The railroad commission received the free pass report of the Missouri, Kansas and Texas Railway company of Texas, covering the month of July. It shows that during that month public officials traveled 78,712 miles on that road on free passes. The total number of miles traveled on the road during the month by public officials, employes and others was 1,234,843.

A cursory investigation of the free pass report of Texas railroads also filed with the commissoin, shows that the total number of miles travelled by public officials in this state on free passes is stupendously large. It is comparatively estimated that the total number of miles traveled each year by public officials on the Texas lines without paying one cent of fare is more than 30,000,000. In years when the legislature is in session this mileage is greatly increased, probably doubled, for the reason that in every legislature there are many members who seem to think that it is part of their official duty to ride up and down the railroad lines of the state on the pasteboard given them free by the railroads.

Will Probably Revise Tariff.

A Washington special of the 11th says:

Reports come from the White House to the effect that the president has practically made up his mind to recommend some measure of tariff revision in the message he will send to the fifty-ninth congress, which will convene a year from next month. It has already been officially announced that he favors a reduction in the Philippine tariff. In many of the books written before he became a national character or a candidate for the presidency, he attacked the policy of high protection and while for political purpose he has advocated that policy in the recent past there is reason to believe that at heart he is desirous of seeing the prevailing schedules lowered and a tendency in this direction on his part will, of course, be bitterly opposed by his party and a more interesting situation may therefore be expected to result.

In addition to the proceedings which it is firmly believd will soon be instituted against the beef trust, it is authoritively stated that the president will order another investigation of some branches of the postoffice department. The abuses he is said to be anxious to correct relates particularly to the mail contracts held by certain railroads and to several kinds of postoffice supplies, notably twine.

The president's advisers are anxious to prevent the southern trip he has in contemplation, which involves the delivery of a speech somewhere in Georgia. He is determined to "conciliate" the south, however, and his present plan is to make the trip in the near future.

Doesn't Respect Old Age.

It's shameful when youth fails to show proper respect for old age, but just the contrary in the case of Dr. King's New Life Pills. They cut off maladies no matter how severe and irrespective of old age. Dyspepsia, jaundice, fever and constipation all yield to this perfect pill. 25c at Overton Drug Co.

Lowney's reputation is built on quality, so is Overton Drug Co's.

Sound Advice.

My son, follow not the foot-steps of the loafer, and make no example of him who is born tired, but verily I say to you, their business is overstocked, and the seats in the corner are all taken, and the whittling places are all occupied.

It is better to saw wood at two-bits a cord than to whittle in a loafing match and cuss the government. My son, while thou hast left in thy skull the sense of a jay bird, break away from the cigarette habit, for lo, thy breath stinketh like a glue factory and thy whole appearance is less intelligent than a stone dummy. Yea, thou art a cipher with the rim knocked off.—Bob Burdett.

DO NOT DOSE THE STOMACH

Hyomei, the only Guaranteed cure for Catarrh.

None should confound Hyomei with the patent medicines that are advertised to cure catarrh. It is as far superior to them all as the diamond is more valuable than cheap glass. Their composition is secret, but Hyomei gives its formula to all reputable physicians and is prescribed by them generally.

Its base is the valuable eucalyptus oil, famous for its antiseptic qualities. This is combined with aromatic and healing gums and balsams, making a pure liquid which, when used in the Hyomei pocket inhaler, fills the air you breathe with germ-killing, disease destroying and healing powers that restore health to every part of the nose, throat and lungs.

The only way to cure catarrh and all diseases of the respiratory organs is to breathe Hyomei.

This treatment has been so sucessful in curing 99 per cent of all who have used it, that Hyomei is now sold by Overton Drug Co under an absolute guarantee to refund the money in case it does not benefit. You run no risk whatever in buying Hyomei. If it did not possess unusual powers to cure it could not be sold upon this plan.

The complete outfit costs $1.00 and comprises an inhaler a bottle of Hyomei and a dropper. The inhaler will last a life time; and additional bottles of Hyomei can be obtained for 50 cents.

Money Spent for Advertising.

Estimates claim that the amount of money annually expended for advertising in the United States is one billion dollars.

To make it more comprehensive: —One billion dollars per annum, equals eighty-three million per month; nineteen and one quarter million per week; two and one half million per day; one hundred and five thousand per hour; seventeen hundred and fifty dollars per minute, or thirty dollars every tick of the watch day and night.

To the uninitiated, it will seem impossible that this immense amount of money is annually spent in advertising.

To the careless thinker it will appear an enormous waste and be regarded by many as a direct tax upon the consumer.

Who pays for this advertising? Obviously the consumer of the goods advertised, because the manufacturer must provide for it from the profits on goods sold.

But a moment's consideration will demonstrate that this huge sum is not after all a tax upon the consumer. The truth is, every dollar judiciously spent in advertising an article of merit reduces the cost to the consumer by reason of the increased demand, and therefore a lessening cost in manufacturing and selling.

Prove it for yourself by comparing the prices of any well advertised article of intrinsic merit, with a similar unadvertised article of equal merit. You will find without exception that the advertised article—quality being duly considered—is cheaper than the unadvertised article of limited sale.

The enormous investment in advertising compels manufacturers to keep the quality of their goods to standard. This last consideration is a very important one, as it insures a uniformity of quality which protects the public against adulteration and poor workmanship.—Printers Ink.

Long Bicycle Trip.

Brownwood, Texas, Nov. 10th.—After having covered the entire distance of 1491 miles between St. Louis and Brownwood on board ordinary bicycles, Mr. and Mrs. Frank Murphy and little twelve-year-old daughter, Dolly, arrived here last night. They were three weeks wheeling the distance, but were delayed two weeks on account of rain and reached here after being out five weeks. Mr. and Mrs. Murphy were former citizens of Brownwood, who some two years ago moved to St. Louis.

Recently they decided to visit relatives in Texas and for the novelty of the thing decided to make the trip on bicycles. Arrangements were made and Oct. 4th the trio set out on their long journey. Mr. Murphy says the first week's riding was tiresome but they soon became accustomed to the exercise and now feel no ill effects from the long journey.

With a brace of blankets tied on each bicycle they were prepared to camp out if it should become necessary ,but Mr. Murphy says they were usually able to find places to stop by stopping early or riding until late. Murphy also carried a target rifle, a coffee pot and haversack.

During the entire trip their wheels were punctured only three times and then repairs were very easily made. Mr. and Mrs. Murphy say they had a few unpleasant experiences but as a whole the trip was a most enjoyable one and it is very likely they will attempt a longer one some time in the spring. For the present they will visit Mr. Murphy's parents at this place.

Chamberlain's Cough Remedy Is Pleasant to Take.

The finest quality of granulated loaf sugar is used in the manufacture of Chamberlain's Cough Remedy, and the roots used in its preparation give it a flavor similar to maple syrup, making it quite pleasant to take. Mr. W. L. Roderick, of Poolesville, Md., in speaking of this remedy, says: "I have used Chamberlain's Cough Remedy with my children for several years and can truthfully say it is the best preparation of the kind I know of. The children like to take it and it has no injurious after effect. For sale by Overton Drug Co.

Cupid Cures Where Physicians Fail.

A most remarkable case of matrimony has taken place near Danville North Carolina. Miss Peni Durham, who had been bed ridden for fifteen years, and for the greater part of the time was unable to walk on account of her peculiar affliction, got up recently for the first time in many years and walked to the altar to be married to William Harper.

Mr. Harper was a widower, having married a sister of Miss Durham. He felt a deep interest in his sister-in-law, and some time ago told her if she would get up and walk he would marry her.

She soon made the effort and was able to take the first step she had taken in years. Harper was as good as his word and as soon as her strength was sufficient he married her. The bride is about thirty-five and the groom ten years her senior.

The skill of all the physicians in the whole country thereabouts had been exhausted in a vain effort to cure the young woman.

KING OF ALL LINIMENTS

CURES RHEUMATISM AND ALL PAIN

CURES NEURALGIA, SPRAINS, CUTS, BRUISES, BURNS, SCALDS, OLD SORES, CRICK IN BACK, BACKACHE, LUMBAGO, STIFF JOINTS, CONTRACTED MUSCLES, SPRAINED ANKLES, CORN HUSKER'S SPRAINED WRISTS, FROSTED FEET, CORNS, BUNIONS, CHILBLAINS, AND ALL INFLAMMATIONS OF MAN OR BEAST.

BALLARD'S SNOW LINIMENT

READ THIS REMARKABLE CURE

"I was much afflicted with rheumatism, writes Ed. C. Nud, Iowaville, Sedgwick Co., Kansas, "going about on crutches and suffering a great deal of pain, I was induced to try Ballard's Snow Liniment, which cured me, after using three 50c bottles. IT IS THE GREATEST LINIMENT I EVER USED; have recommended it to a number of persons, all express themselves as being benefited by it. I now walk without crutches, and am able to perform a great deal of light labor on the farm."

THREE SIZES: 25c, 50c AND $1.00

BALLARD SNOW LINIMENT CO.

ST. LOUIS, U. S. A.

SOLD AND RECOMMENDED BY

OVERTON DRUG COMPANY, DUBLIN

LANDS

Partial List of Properties for Sale by

J. G. CONNER & CO.

DUBLIN, TEXAS.

FARMS.

10—Farm and store—60 acre tract of good land, with 40 in cultivation, located nine miles from Dublin, good orchard and tenant house. Also a store house and stock of drugs and groceries worth $570. Will sell altogether or reserve store. Price of land $1,500 with one-half cash.

20—100 acres mixed land eight miles south of Dublin. 35 acres in cultivation, 40 acres more good land to put in; near good school. $1,750; one half cash, balance to suit.

21—273 acres in the Kiker's Gin settlement. 73 in cultivation; over 50 more acres good land can be put in. Good house, barn, crib, three wells, wind mill, fine tank etc. $6,000; good terms.

22—108 acres 12 miles from Dublin. 40 acres in cultivation, 40 more acres good tilable land; plenty of timper and lasting water good young orchard and good five room, well finished house. $2,250; one half cash.

29—100 acres 20 miles northwest of Dublin, one mile of store, postoffice, good school, two churches; 40 acres in cultivation, more to put in, one 6 room and one 4 room house, two good wells, extra good grass with good tank in pasture; 1500.00.

31—150 acres 5 miles from Dublin; 55 acres in cultivation, as much more to put in; new 3-room house, good out-buildings, plenty of timber, level; well and windmill. This is in fine shape and cheap at 3000.00.

34—143 acres four miles from Dublin with 70 in cultivation and 30 or 40 more to put in. A good house of four rooms with gallery; windmill, tank, plenty of good timber; within one-fourth mile of good church and school. This is a good place and everything up in good shape. 20.00 an acre.

37—129½ acres 8 miles from Dublin; ¼ mile good gin, 2 miles 2 good schools; 3 room house with gallery; small barn; young orchard; 25 acres in cultivation, 40 more to put in; extra good grass, everlastidg water in pasture; shallow well. 2 miles small town. Price 2200.00.

39-100 acres, 13 miles of Dublin, one mile of Lingleville. House has three rooms and gallery, good well and new barn. 40 acres in cultivation with 12 in apples part of which are bearing, there are also four acres of all kinds of fruit. This is all good sandy land with plenty of timber and no blow sand, and this is a bargain at $3000.00 with $2000.00 of it cash.

42—340 acres prairie land with 85 acres valley land in cultivation. Two houses, good well and windmill. Good grass and some timber. Will sell for 4000.00 with ¼ cash and balance to suit purchaser,

We have in our hands for sale or trade a good many farms and ranches from 100 up to 5000 acres. Space does not admit of description.

44—204½ acres 110 in cultivation, good five room house, well and wind mill, orchard, cribs, and all necessary out buildings. Convenient to school, church, gin and stores. About ten miles from Dublin, southeast. Price 3200.00.

45-170 acres 100 in cultivation, three room house, well, and necessary out buildings, good grass land with tank in pasture and plenty of timber. Close to good school and church. Ten miles from Dublin and 3½ from Purves. $4000.00 half cash balance easy at 5 per cent.

46—100 acres with 75 in cultivation more good land to put in. Land level and lies well, plenty of fruit on place and contains apples, peaches and 14 miles from Dublin, south. Will place for $1500.00 and will take good mules or horses.

51-100 acres 6 miles east of Dublin 90 in cultivation good sandy land roomy house and out buildings, well orchard, plenty timber and good 2500.00 on easy terms.

52-201 acres in Comanche Co. two from Gustine. Small house and well is all good timbered land part sandy part bottom land. 28 acres in cultivation Will sell this place for 7.50 per acre cash balance 1-2 & 3 years.

54—170 acres fine sandy land three from Dublin, two good sets improvements one bored well and wind mill, one acre good young orchard apples, peaches, grapes and berries. 100 acres in cultivation $30 per acre. This place will cut two or three small farms.

55—147½ acres 10 miles from Dublin two from Purves, 50 in cultivation, all sandy. Good house, timber, well grass. This is a very desirable place, made 29 bales of cotton last year and will make about the same this. Price $3000 cash and balance to suit.

56—200 acres close to Proctor, half cultivation, good improvements. Fine land, level, plenty of timber, good water. We will sell this or trade for smaller place. Want sandy land improved within reach of good school.

57—100 acres 4 miles south of Dublin in cultivation and all of it first class land that can be put in, all is good that is not in. Good house and well.

58—160 acres in Palo Pinto county 55 in cultivation. 9.00 per acre.

59—60 acres 1 mile west of Hunt 46 acres in cultivation. We will sell within the next week for 1200.00 small payment and easy terms at eight cent on deferred payments.

60—136 acres, 100 acres good, level land. 50 now in cultivation. Three house with gallery, good well and mill. This is all sandy land, lies well and four miles from Dublin. Will sell at a

We have three fine farms that we think that we will sell all to one man the farm or we will sell any one of them. These are all close to a first class school, gin, churches all denominations stores, and are well improved.

64—160 acres 3 miles west of Dublin 80 acres in cultivation, good grass and good house, well and wind mill, half cash.

65—160 acres two miles west of Alexander 80 acres in cultivation, good grass timber, $4,000.00 with good terms. This must be sold within two weeks.

66—160 acres with 35 in cultivation four room house with wind mill and good out buildings and lots; $1700, half cash good terms on balance.

67—53 acres with 35 in cultivation room house, will rent 30 more acres with this.

68—116 acres, 75 in cultivation, house, 1½ miles from Purves. $2500.

69—133 acres 6 miles from Dublin, cultivation. $2500.

CITY PROPERTY.

110—Stone business house 25x100 feet in best business block on Patrick street, always occupied at good rent. A fine investment at $4000 with easy terms,

112—44 acres inside of corporate limits of South Dublin, first-class land, is fenced and in good state of cultivation. Fine building site and would make a desirable home and an excellent truck farm. Price $2000. A big bargain.

113—Residence property in southeast Dublin. Good small house, well, etc. A good bargain at $250.

115—Good five room residence property on Elm street, east Dublin, large lot, stable, city water an other conveniences. Rents at $6 a month. Should sell quickly at $600 with one-half cash.

116—5 room house in Dublin; 4 acres land and orchard. Will sell for one-half cash and balance to suit. Will trade whole place for stock cattle. Price $850.

119—8 room house in south-west Dublin, 8 acres land all in cultivation. All good land. Good young orchard. First class well of water. This is a bargain at $800.00, ½ cash, balance to suit purchaser.

120—Five room house in east Dublin city water and other conveniences $550. Will take a good horse in on this.

121—Five room house in east Dublin built, nearly new and in perfect condition inside and out, large verandas, good some young trees, city water, good well buggy shed. Price $800 with $300 cash balance to suit.

122—Six room house in east Dublin built, nearly new and in perfect condition city water in and out of the house a good well, cribs, stalls, wood house Price $900 with $350 down and balance to suit.

We have on hand a number of in improved residences property in from $900.00 up which we will sell terms. Space does not admit of a but if you are wanting any kind of ty, either in the city or country, see us and we can fit you up with and terms to suit.

WRITE OR CALL UPON

J. G. CONNER & CO.

WHEN YOU WANT TO BUY OR SELL

LANDS

GREAT REDUCTION SALE ON

CLOTHING and HATS

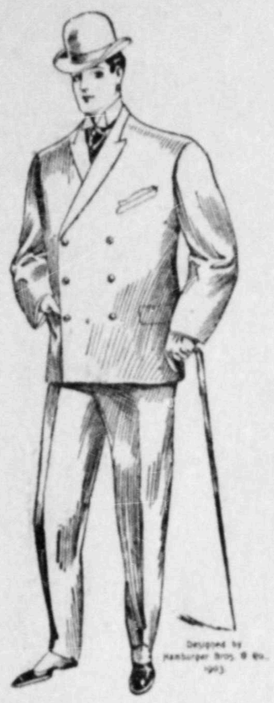

Your Choice of any Suit or Overcoat in the house for only..... **$10.00**

$5,000.00 worth of Fine, Bran New, Up-to-date Clothing to be sold at a Sacrifice.

We are overstocked on Clothing and it must be sold, and this is the way it goes:

Every $12.50, $15.00 and $16.50 Suit goes in this Sale—nothing reserved.

Don't forget that you have choice of any suit or Overooat in the house for only $10.00

HATS! HATS!

Our line of $2.50 Hats are unexcelled anywhere for Price and Quality and have always given Satisfaction at $2.50, and when we say your choice for $1.50 that's just like having a hat given to you.

Everything that goes in this sale is guaranteed to be Bran New Stuff, No old goods go in this Sale. Come early and get your pick while the stock is full.

You will be well rewarded if you buy your fall bill from us.....

G. B. MALONEY & CO.

Address and Mrs. Seth Johnson.

Marion Atwood, an old and respected citizen of Hood county, died very suddenly on November 4th, and was buried at the Center Mill cemetery.

Rural mail route No. one has been ordered established out of ssc on December 1st, also route at Neches, Comanche county, route three out of Meridian.

The two-year-old son of Wm. Russell and lady died on November 8th at the family home in this city and was buried at 5 p. m. on the following day at the Bunyan cemetery.

The Eastland Chronicle of last week notes the serious illness with slow fever of Will Dixon. It will be remembered that Mr. Dixon was formerly connected with Latham Co. at this place.

Miss Annie Hudson, who has been long distance operator for the Southwestern Telegraph and Telephone Co. at this place for some time, left for her home in Rockdale, Texas, this week to accept a similar position.

Granbury: Sheriff Sandlin took three negro convicts to the penitentiary last Thursday....Rev. Shelby King left this week for Waco to attend the annual meeting of the Texas Baptist Association.—News, Nov. 10th.

The Brownwood Daily Bulletin of Monday says that W. C. Bowden is up again after a short but serious illness, and that Mr. Bowden intends closing his business at that point on account of his ill health. Mr. Bowden was once a citizen of Dublin.

G. W. Martin has sold his farm of one hundred acres located seven miles southeast of Stephenville to a Mr. Fry and is contemplating soon making a prospecting trip to Oklahoma with a view to locating there. The consideration for his farm was $2900.

Mrs. M. E. Brandon died of heart failure at her home near Altman on Thursday night, November 5th. Deceased was seventy-three years old and was loved and admired by all who knew her. Her remains were interred at the cemetery the following Sunday.

Mrs. J. C. Huchingson of Hico, wife of Major Huchingson of that city and mother of Editor W. C. Huchingson of Dublin, died at Hico Wednesday of last week and was buried at the city cemetery at that place. Our sympathies are extended to the bereaved relatives.

Tenderness or aching in the small of back is a serious symptom. The kidneys are suffering. Take Prickly Ash Bitters at once. It is a reliable kidney remedy and system regulator and will cure the trouble before it develops its dangerous stages. For sale by Dublin Drug & Jewerly Co.

In a "three round bout" last Monday between Claude Pierce and Jim Dyer, the former lost a nice bunch of his foretop and the latter several patches of skin from his knuckles. Both parties were brought before the court and donated eight seventy to the city. We failed to learn the cause of the trouble.

A two weeks old baby of Mr. and Mrs. Joe Maxwell of Dublin, died last Monday and was buried at the new Dublin cemetery the following day. Mr. Maxwell has just recently located in Dublin, entering the grocery business. His former home was at some point in Georgia. Our sympathies are extened to the bereaved parents in the loss of their infant baby.

machines before you buy

KASH KOUNTS

Kash Kounts

GROCERIES

KASH KOUNTS

Genuine Rhome Hereford Flour	$2.95
Best granulated sugar, 20lbs for	1.10
Good Navy Tobacco per lb	20
Good Rice, 40 lbs for	1.00
XXXX Coffee 8 packages for	1.00

Ladies Ready-to-wear Apparel

Underwear of every description at prices that will startle you. Come, see and be convinced that we are selling goods lower than you can buy them elsewhere.

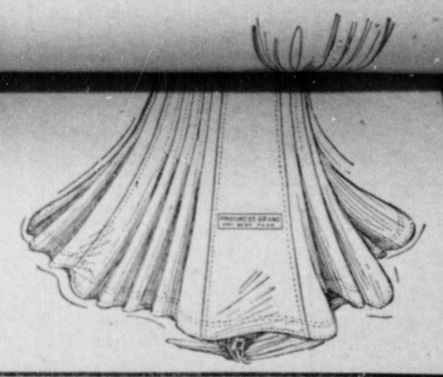

Kash Kounts

Hardware and Implements

BUGGIES

Everybody in this territory knows the celebrated Moon Bros. and Banner buggies. Below we show you what cash will do at the Big Cash Store.

1-4 leather top, best Moon Bros buggy	$75.00
Full leather top best Moon Bros. buggy	78.50
Best dull top Banner buggy	47.50
1-4 leather top Banner buggy	50.00

Mitchell and New Moline Wagons

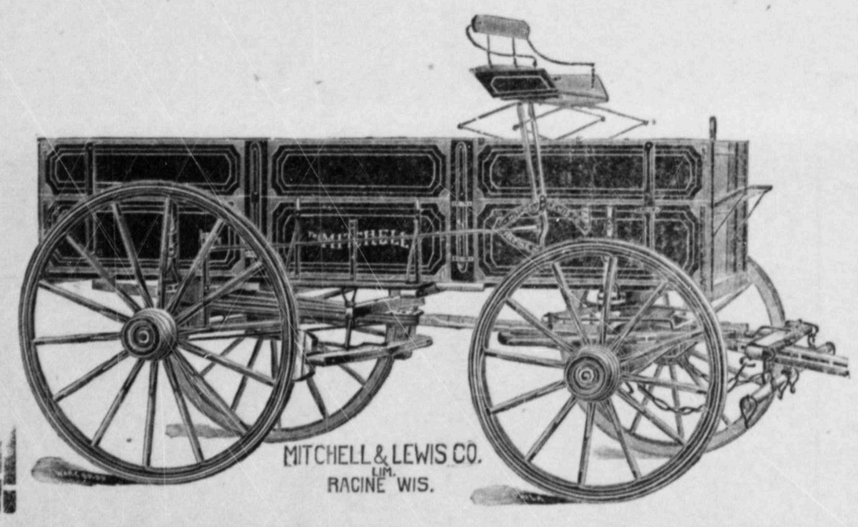

These prices will convince you that we mean what we say.

3 in. New Harrison wagons	62.50
2 3-4 in. New Harrison wagons	60.00
3 in. Mitchell wagons	67.50
2 3-4 inch Mitchel wagons	65.00
3 inch New Moline wagons	67.50
2 3-4 inch New Moline wagons	65.00

STOVES

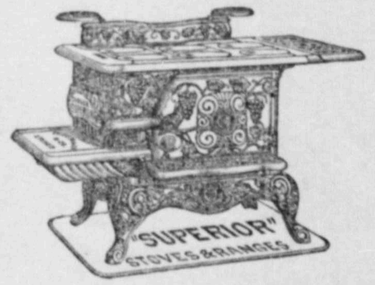

We have a complete line of stoves and ranges and can save you money. See us before you buy.

Best pointed barb wire $2 75 per 100 pounds.

Saddles, Harness

Space will not admit of giving prices on everything in this line. Our stock is enormous. We make our own Saddles and Harness. we know the kind of leather they are made out of and know that they are hand made, which make them superior to machine made goods that our competitors handle.

White Lily Washing Machines

Another car just received and in order to run them out before January 1st we are going to reduce the price to $7.50 until that date. Buy one, take it home and let your wife use it and if it does not do the work bring it back and get your money.

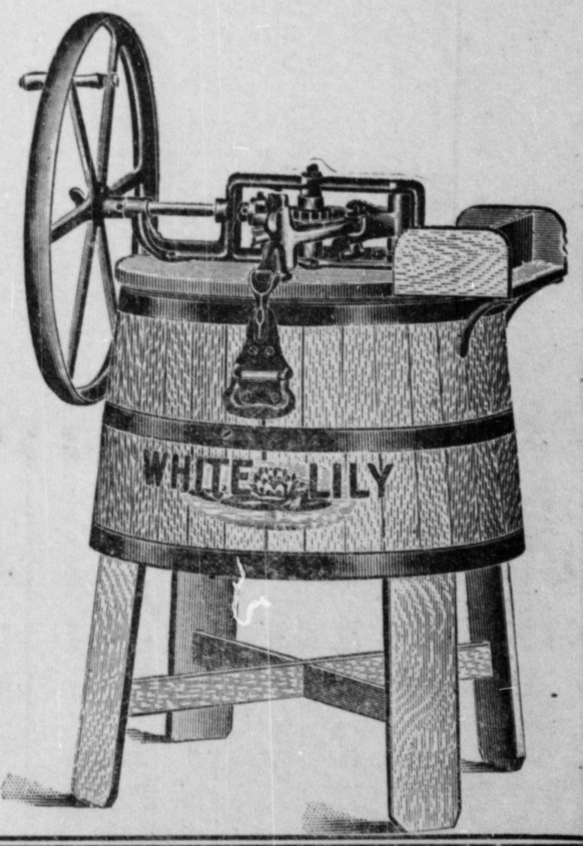

In changing our business from credit to cash we do not mean to say that we will cease to accommodate those of our customers who desire help, for we intend helping them more than ever but it will be upon a different basis and one more satisfactory to all concerned. Our goods will be sold for cash only however. We are thankful to the people of Dublin Territory who have given us their patronage for so many years past and we invite them to continue to do so, promising that we shall make it more than ever to their interest to trade with what we expect to make the GREAT CASH STORE OF THE WEST.

Kash Kounts

HIGGINBOTHAM BROS

Dublin, Texas

Bud, as he was familiarly known, has spent a number of years in Dublin, having practically been raised here, and was well and favorably known by almost every Dublinite. The Progress joins with the town in extending sympathy to the bereaved mother and other relatives.

Dublin's first foot ball game this year was played Saturday when our boys had only been organized a short time and this was their first match game. Wait until we have a little more practice—we've got the material.

We have received notice from A. W. Smith, formerly of near Purves, to change the Progress addressed to him at that place to Eden, Concho county, Texas. Mr. Smith seems to be extraordinarily well pleased with his new home and says he believes it to be the best all-round country in Texas. Everything grows well there except corn, and it is thought this will improve as the country settles up. We are glad Mr. Smith is at present well pleased with his new location, but hardly think he really means to say that "he burned the bridges behind him when he left Erath."

Hico citizens are lamenting the fact that the Methodist state conference in session this week are duty bound to send Rev. Henry M. Long to another charge this year, he having served his limited time as pastor of the Methodist church at Hico. As evidence of their appreciation of Rev. Long as a pastor and a citizen the Baptist congregation dismissed their service last Sunday so as to enable their people to hear Rev. Long's farewell sermon. This Christian gentleman was once a resident of Dublin, as well as was his estimable wife.

A special dated San Angelo, November 14th says:—Fall wool is bringing more than for ten years past, 16 and 17 cents a pound being paid for the clip here, which is five cents a pound better than last year. They say that the good times of the sheep business are surely in view and that at those prices they can make good profits in the sheep business. Sheep are in demand and can not be obtained around here except at very high prices. Sheep men have to go to New Mexico to get them.

Upon application the railroad commission of Texas last week postponed from November 12th to November 22nd the hearing to consider evidence against the Ft. Worth & Rio Grande railroad company relative to charges that it violated the stock and bond law in the issuance of stocks and bonds on the extension from Brownwood to Brady. This road did not submit its bonds to the commission because of an old contract with a construction company.

Rev. W. H. Matthews presiding elder of the Brownwood district, having rounded out four years of labor in this field, leaves to-night for the annual conference at Mineral Wells, where he will render a report of the work he has done and receive his appointment for another year. Brownwood will part with Rev. Matthews and his estimable family with deep regret, and wherever their lot may fall will wish them well. —Brownwood Daily Bulletin, Nov. 14th.

Mrs. W. J. C. Cathey and daughter, Miss Zula, have this week moved from their home near Roch school house to Comanche and will in the future reside with Mrs. Cathey's father A. C. Cathey at that place. Since the death several months ago of the aged husband and father it has been so lonesome at the old home that the change was decided to be the best for the aged wife.

and Carriage w
alty.

THE DUBLIN PROGRESS

J. S. DALEY Sr., Publisher and Founder.

DUBLIN, TEXAS FRIDAY, NOV. 18 1904

Overton Drug Co. "has it".

Mrs. Tom Sanders visited the family of her sister, Mrs. Chas. Barham, at Hico last week.

If its something that's sold in a drug store, Overton Drug Co. has it.

We are on the dot with the best laundry. Phone 125, J. L. Newcomb, for Waco Steam Laundry. 20-tf

Mrs. Burton Lacy and infant daughter left last Tuesday for a visit with her parents at Cleburne.

Mrs. Thad Cox and little son returned last week from a visit to the family of Boon Cox at Eastland.

The public school at Paluxy opened last Monday morning under the supervision of Prof. W. Gail Walley.

Bon White has this week sold a farm of forty acres near Purves to J. H. Currie, the consideration being $900.

Scott Birdsong was called the first part of this week to Kentucky on account of the serious illness of his mother.

An infant son of Walter Power and lady died at Hico recently. The baby was four months and twenty days old.

The school at Thompson, four miles west of Hico opened last Monday with Mrs. Maggie Hobbs of Dublin in charge.

Mrs. Lewis Newcom left yesterday for an extended visit of two months with her sister, who resides at Hot Springs, Ark.

Try a sack of the Red Cross flour that will give you the best bread you ever ate. Rawls & Friend are exclusive agents. 14-tf

Irion Sinclair of Wetumka, I. T. was here last week and this to attend the bedside and funeral of his brother, Bud Sinclair.

Dr. J. J. Mulloy, practice limited to the diseases of the eye, ear, nose and throat. Office over the Grange Store, Dublin, Texas.

The Granbury Democrat of last week notes that Edgar Morton of Erath county has entered the training school at Granbury.

Postmaster H. H. Andrew is again able to be on the streets a few hours at a time, after a confinement to his room for some two weeks.

Claude Pierce has severed his connection with the Telephone at this place and left Tuesday night for some point in Alabama.

It is said that many Mexicans and their families are being shipped from the southern part of the state to the coal mines at Thurber.

Mrs. Ed Gillett of Comanche is in the city this week visiting the families of her daughters, Mrs. Rolla Andruss and Mrs. Seth Johnson.

Marion Atwood, an old and respected citizen of Hood county, died very suddenly on November 4th, and was buried at the Center Mill cemetery.

Rural mail route No. one has been ordered established out of Hico on December 1st, also route at Neches, Comanche county, route three out of Meridian.

The two-year-old son of Wm. Russell and lady died on November 8th at the family home in this city and was buried at the Dublin cemetery on the following day. The little boy had been sick but a few days and his death was a great shock to his parents. The Progress joins with the entire community in extending sympathy to the bereaved parents.

A WATCH FREE WITH EVERY PURCHASE THAT AMOUNTS TO $25.00 OR MORE.

KASH IS KING

A WATCH FREE WITH EVERY PURCHASE THAT AMOUNTS TO $25.00 OR MORE.

For twenty-two years we have conducted a successful business in Dublin upon the credit system. We have not done this kind of business from choice but because the trade demanded it and we were here to accommodate the trade. We have now concluded that the variety of interests of the people of this section have placed most of them in condition that they do not require the assistance of a credit house and we have gladly come to the conclusion to change our methods of business from credit to one of cash and hereafter to mark all of our goods with a plain cash price mark and sell at that price to all comers.

SATURDAY NOVEMBER 19, 1904

will mark the turn of the road in our business and from and after that date we shall sell for cash and cash only and defy the efforts of competition to meet our prices. **Our Motto: HIGH QUALITY, LOWEST PRICES, KASH KOUNTS.**

Dry Goods and Millinery

In these two departments we carry the goods that the up-to-date buyers buy and we have all the newest things in dress goods, trimmings, novelties, etc., and in ladies and misses headgear of every description.

Kash Kounts

FURNITURE

Good all wire springs, regular 2.00 at 1.15
Good iron bed stead regular 3.50 at 2.00
Good wood bed stead regular 2.50 at 1.50
Solid car oak dressers regular 10.00 at 6.50
Solid oak bureaus regular 7.50 at 4.50

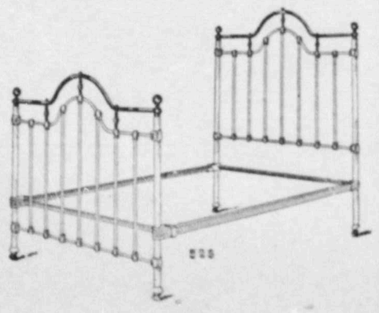

Be sure that you see our sewing machines before you buy

CLOTHING

$20.000 worth of clothing that must go. In order to move this big stock of clothing we will on and after this date make a 25 per cent discount on everything in this department.

15.00 suits go at 11.75
18.00 suits go at 13.50
20.00 suits go at 15.00
$5.00 suits go at 3.75
7.50 suits go at 5.75
10.00 suits go at 7.50
12.50 suits go at 8.50

KASH KOUNTS

SHOES

Our shoe department is the apple of our eyes.

We have ladies shoes at from 75c to 5.00
We have mens shoes at from $1.50 to 6.00
We have childrens shoes at from 25c to 1.75

Cash Counts

HATS AND CAPS

We have a complete line of Mens and Boys hats and caps anything that you want from the cheap wool hat to the $6.00 Stetson. All the staple shapes, the nobby shaped hats and caps that are up-to-date.

Kash Kounts

GROCERIES

KASH KOUNTS

Genuine Rhome Hereford Flour $2.95
Best granulated sugar, 20lbs for 1.10
Good Navy Tobacco per lb 20
Good Rice, 40 lbs for 1.00

Ladies Ready-to-wear Apparel

Underwear of every description at prices that will startle you. Come, see and be convinced that we are selling goods lower than you can buy them elsewhere.

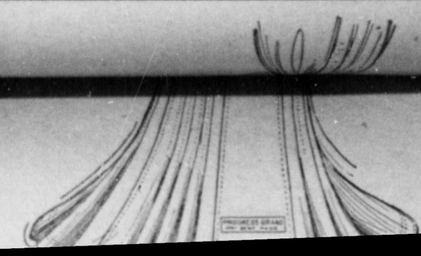

In the rush of getting to press last week the Progress failed to mention the local enterprise shown by the Southwestern Telegraph and Telephone people and their manager, Rolla Andruss, at this place, in giving the public, free of charge, the election returns of November 8th as fast as they were obtainable from all parts of the United States. A large and suitable black board was previously erected at the foot of the stairs of the telephone exchange office and as soon as any other town in the state were receiving the returns from the national election on that day we were receiving them here too, solely through the courtesy of this company. Considerable expense was gone to in the way of securing operators, typewriters, etc., and as soon as reports were bulletined here they were sent to surrounding towns in this territory. This accommodation on the part of the Southwestern people deserves especial commendation, as does also the enterprising efforts of Local Manager Andruss and his assistants on the night of the election.

In some manner unaccountable the Progress failed to mention last week the marriage in this city on Sunday, November 6th, of Mr. Ewell Slack of Comanche and Miss May Browne of this city, at the home of the bride's mother, Mrs. F. M. Browne. The ceremony was performed by Rev. Gaines B. Hall at 9 o'clock in the forenoon in a very brief but impressive manner. The happy young couple spent the remainder of the day in Dublin and left on the evening train for their future home in Comanche. The groom is of one of the oldest and most highly respected familes in Comanche and the bride is the refined daughter of the late Capt. F. M. Browne of this city. The Progress joins with entire Dublin in wishing this young couple much happiness.

A young man from Dublin who has been working as clerk at the Crown Hotel, was arrseted this morning on a warrant charging him with violating the local option law. The story of the case as told to us by the young man is about as follows. Two drummers asked the clerk where they could get a bottle. He told them he could get it for them and they gave him the price. He then went to one of the clubs and ordered the amuont wanted. A man behind the bar loaned him the desired quantity and he delivered it to the drummers. It is claimed that inasmuch as no other persons were known to the drummers in the transaction it is a clear violation of the law. —Brownwood Daily Bulletin, Nov. 12th.

O. S. (Bud) Sinclair died at the family residence in Old Dublin last Monday, November 14th, after an extended illness, at the age of thirty-four years, seven months and ten days. Funeral services were held the following day at 2:30 p. m. and interment tock place at the Old Dublin cemetery immediately afterward. "Bud," as he was familiarly known, has spent a number of years in Dublin, having practically been raised here, and was well and favorably known by almost every Dublinite. The Progress joins with the town in extending sympathy to the bereaved mother and other relatives.

Dublin's first foot ball game this year was played last week when our boys had only been organized a short time and this was their first match game. Wait until we have a little more practice—we've got the material.

We have received notice from A.

A Word to Reformers.

The peoples party is essentially a non-partizan move. It's greatest aim through the initiative and referendum to place the government in the hands of the people. Then to abolish monoply from our social scheme. Both old parties are essentially Hamiltonian and consciously or unconsciously, support monoply and are opposed to the rule of the people.

Are the people going to rule? If so, they must discard both old political machines, capalistic combines and endorse the initiative, referendum and imperative mandate, i. e., the rule of the people through direct legislation. It is true a few individual democrats and republicans favor these things but they are hopelessly in the minortiy in their respective parties. Their parties are absolutely against these measures. Christ could not reform the Jewish Sanhedrim, but went out upon the hustings among the common people and taught the "Gospel of Truth" and gave to the world its only true religion and its greatest civilizing energy and uplifting force. He whipped the money changers out of the Temple of Jerusalem and said: "My father's house is a house of prayer, but ye have made it a den of theives." If Christ could not reform the Jewish Sanhedrim, neither can such men as Bryan, Hogg, and Culberson reform the democratic sanhedrim.

Reformers, the election returns show Watson has polled one million votes. He is a true democrat, southern scholar, statesman, jurest, philosopher and reformer. Let's re-organize and make him president in 1908.—Clarence Nugent

Not a Sick Day Since.

"I was taken severely sick with kidney trouble. I tried all sorts of medicines, none of which relieved me. One day I saw an ad. of your Electric Bitters and determined to try that. After taking a few doses I felt relieved and soon thereafter was entirely cured, and have not seen a sick day since. Neighbors of mine have beed cured of rheumatism, neuralgia, liver and kidney troubles and general debility." This is what B. F. Bass, of Fremont, N. C. writes. Only 50c, at Overton Drug Co.

A Church Debate.

There was a native of Arkansas who was a firm believer in baptism as an essential of salvation. He was a large and husky man and a brilliant Christian. One day a neighbor met him and noticed that there was two or three scratches on his face and some blood on his clothes and inquired what was the trouble.

"Well, it's this way. You als know Zeke Mounts, who lives down in the holler. When Zeke gits a fool idea in his head it's the hardest kind of a job to argy him out of the notion. The scriptures teach jist as plain as day that a man has to be immersed before he can be saved but Zeke wanted to argy with me that sprinklin' was jist as good. I had to knock out three of his front teeth, split his nose, black both eyes and mighty near bust his jaw before I could make him change his position. Some men haint got no reason about them when it comes to interpretin the sreiptures.—Exchange.

Voted For Andrew Jackson.

A special dated Hillsboro, Nov. 11th says: Judge Bennett Smith of Woodbury, ten miles northwest of Hillsboro, who is ninety-eight years of age and voted for Andrew Jackson, was at the polls last Tuesday and voted for the democratic party. Judge Smith was born in Buncombe county, N. C., Sept. 25th, 1806 and voted for Jackson in 1824, and has continued to vote the democratic ticket ever since.

The judge moved to Texas in 1839, when Texas was a republic and is well acquainted with frontier life.

He was county judge of Rusk county four years. He lived in east Texas thirty-four years and then moved to Hill county in 1867 and has resided in the county ever since. His wife was born in 1823 and died in 1898. The judge is in the best of health and lively for one ninety-eight years of age. He is the father of six children.

FROM SOUTH AFRICA.

New Way of Using Chamberlain's Cough Remedy.

Mr. Arthur Chapman writing from Durban, Natal, South Africa, says: "As a proof that Chamberlain's Cough Remedy is a cure suitable for old and young, I pen you the following: A neighbor of mine had a child just over two months old. It had a very bad cough and the parents did not know what to do for it. I suggested that if they would get a bottle of Chamberlain's Cough Remedy and put some upon the dummy teat the baby was sucking it would no doubt cure the child. This they did and brought about a quick relief and cured the baby." This remedy is for sale by Overton Drug Co.

A big roping and broncho busting carnival has been arranged to take place at San Angelo December 15th and 16th, between the expert ropers of the state. Each man will rope a steer each day. A matched contest for $600 between Fred Baker and John Murrah, each man to rope three steers, will be an exciting event. There is also to be broncho busting and Will Pickett, the negro "dusky demon," will throw two steers each day with his teeth.

Photographs

K. N. Baxley has opened a new picture gallery in the O'Brien building next door to Mike Gallagher where you will find him, prepared to make you first class photographs at reasonable prices and he don't ask you to accept shoddy work but guarantees every customer satisfaction. Stamp pictures, 2 dozen for 25c, other photographers only give 1 dozen for 25c. Cabinet size photos per dozen $1.75. All other high grade work in proportion. I propose to meet all competition and do all kinds of work from Stamp pictuses to to the largest size family group or life-size heads. You wont have to wait always for your work nor be asked to accept any but the best and samples he shows will not be Thompsons work. Work done any kind of weather.

Give me a call.....

K. N. BAXLEY

LEARN SHORTHAND

The progressive Shorthand and Typewriting School offers special inducements. While learning you can make expenses writing letters, 100 typewriters at your service. The established standard system taught in a new way, the practical way. The school is under the management of Prof. W. C. Forester, the famous reporter and business college educator. Do not loose any further time; get our proposition today; it is new and is as great as it is new. Address.

TEXAS TYPEWRITER CO..
P. B. Arlington, Mgr., 345 Main, Dallas, Texas.

—SEE—

J. G. CONNER & CO.

—IF—

FARMS

We have listed are not sold soon the owners have contracted

TO RENT

If you want to buy see us now. Partial list may be found in another column of this paper.

AUSTIN'S LATEST POEM.

British Poet Laureate's View of War In Far East Entitled "Nemesis."

The Independent in a recent number publishes the following lines by Mr. Alfred Austin, the poet laureate of England, written at the Chateau D'Oex, Switzerland:

NEMESIS.

Still surging, surging, surging onward, wave behind, wave before,
Human billow battalions rolling to War's insatiate shore,
Curving, swerving, breaking, reforming, ever replenished tide,
Wending; they know not whither or why, to die as their kin have died.
From wailing matron and weeping maid in famishing homes afar;
Roofless, sleepless, heedless, lifeless, doing the will of the czar.

But sloughing the raiment of graceful peace and winged with the scales of war
And grafting on thoughts and things that were the things and the thoughts that are,
An ancient people, impelled by wrath at smart of a triple wrong,
Than doggedly dauntless yet dauntless more, than colossal strength more strong,
Scale peaks and passes and clamber up cliffs that only the thunders know
Till the granite Muscovite ranks are shattered and scattered like drifting snow.

And the strong young scion of yet young sire keeps watch, but with war flag furled,
And British sentinels motionless stand at the fortress gates of the world,
While Nemesis nears fraud pilfered port with narrowing knots of steel,
And the scowling sloth skulks snowward more with the feet of Fate at its heel,
And high in heaven reigns right divine, still wields the scepter and rod,
And worshipers throng to Buddhist shrines, praising the will of God.

THE HYDROSCOPE'S VALUE.

Italian Inventor's Device to View Bottom of the Sea.

A clever instrument has been devised by Cavaliere Giuseppe Pino, an Italian inventor, by which the bottom of the sea can be examined with a clearness that has hitherto been impossible, says the London Sphere. This invention and one to raise objects are in daily use, the operations being supervised by the inventor.

The hydroscope—such is the name given to the instrument for seeing objects in the sea or on the sea bottom—is constructed of steel and in shape is like a huge telescope pointed downward into coral caverns or sunken ships instead of upward at the sun or the stars. Its complex system of lenses, twelve in number, answers to the objective glass of a celestial telescope. By the internal mirrors they produce a clear picture of the sea bottom, the rays of light passing up the tube to a sort of camera obscura house at the top, which floats above the surface and is capable of holding four people.

The amount of light under the surface is considerably greater than is generally imagined. The inventor of the hydroscope has himself been able to read a newspaper lying on the sea bottom at a depth of 360 feet from the surface by the ordinary daylight penetrating the water. The area viewed by the lenses at the bottom of the tube varies according to the amount of light. The water at the bottom of the sea is often clearer than at the surface, as sediment can sink in still water, whereas at the surface sand and other matter is kept in solution by the constant movement of the waves, the force of which is not felt a few feet beneath the surface.

The hydroscope is also likely to prove of considerable use on war vessels. A tube can be fitted into the center of a vessel, one end of which will lead to the captain's bridge and the other will penetrate the bottom of the vessel and have an extension that can be thrust out and drawn back as occasion requires. When the hydroscope lenses, which will be somewhat different from the apparatus illustrated, are drawn up flush with the bottom of the vessel the water beneath the ship can be viewed to a distance of sixty to ninety feet.

One of the most romantic things yet accomplished by the hydroscope and the raising apparatus has been the bringing to the surface of an old Spanish galleon, one of a fleet sunk in the bay of Vigo in 1702.

John L. Sullivan In Role of Newsboy.

For two hours the other afternoon John L. Sullivan, ex-champion pugilist of the world, sold papers on the streets of St. Louis, says a dispatch from that city to the Philadelphia North American. In that time he took in more than $100, every cent of which goes to swell the fund raised for the benefit of the widows of the three detectives killed in a battle with train robbers. It was the first time John L. had sold papers since he was a barefooted boy in Boston, but he has forgotten none of the tricks of the trade. He cried his wares in a big, husky voice that none could fail to hear, and a shower of silver and copper coin poured in upon him.

A Japanese Poem.

[The London Times prints a translation of a poem that Lord Tennyson recently received from Baron Takasaki.]

Mountains and seas with bars material keep
Our little lives asunder, and themselves
Are kept apart and sundered. But beyond
The mountains and deep seas the world of soul
Unites our hearts with pleasure.

It is good
To have a friend that speaks a different tongue
And lives with people of another sphere—
With different thoughts to those that I have known—
And yet a friend.

When shall I meet again
My peerless friend and grasp his great, good hand
And speak once more with him as friend to friend?
I know not when, but still I long and wait.

SEEING THE FAIR IN DETAIL

Germany's Captivating Jewelry Is Upsetting the Old Ideas—Personal Ornaments That Look Like Church Windows—Amber as a Jewelry Material — Makes a Fine Varnish — Germany's Exhibit a Poem of Many Stanzas—Arts and Crafts Make the Best Showing That Has Ever Been Made—Wonderful Rooms That Portray the Art Nouveau—Inlaid Work and Flat Surfaces—The Doom of the Molding—Some Tricks In Decoration. Rooms For the Children—A Novel Living Room—An Ideal Spot For a Curio Collector.

[SPECIAL CORRESPONDENCE BY MARK BENNITT.]

If the Germans and Austrians don't take away that translucent enamel jewelry I shall not be responsible for the condition of mind of ladies of all ages who set eyes upon it. The yearning for newness in jewels seems to have found what it yearned for in the cases of the German section of Varied Industries and in the Austrian building. Surely these two nations will be remembered by feminine minds for what they have brought to the exposition. It is odd, new, catchy and artistic rather than expensive jewelry and of such variety that you can scarcely find two pieces alike—pendants, brooches, fobs, hatpins, back combs, belt buckles, shirt waist sets, cuff buttons and what not, all in imitation of stained glass windows with silver veining. The dull silver is in fine harmony with the shades of green most commonly used, and all the old and familiar shapes of jewelry are conspicuously missing.

Yellow is rather an unhappy color, never much in vogue for any purpose about the person or the home, though a favorite shade with nature in making flowers and sunsets, to say nothing of dairy products, but amber is a substance of such beauty that it takes high rank with the makers of jewelry. The possibilities of amber as a material for jewels have their most brilliant exploitation in one of the big rooms of the German exhibit. Here it may be seen in fancy and fantastic carvings of a thousand kinds or cut like diamonds with many facets or in the forms of beads and pendants. Plentiful as the raw amber may appear in the glass columns and cases here, it is by no means a cheap product of the earth. It is worth far more than its weight or its bulk in silver when worked over into any ornamental shape. Specimens of the amber bearing clay are exhibited to show how the cakes are found, and bottles of varnishes made from the melted amber are in the exhibit.

Germany at the fair is a poem of many stanzas, and the cadence varies with your own appreciation of this masterful representation of her progress. What we see here of the German empire represents the expenditure of 3,500,000 marks under Dr. Theodore Lewald, the imperial commissioner general, a man of princely bearing and serious purpose, the embodiment of that spirit of independent action which one feels in the atmosphere of the German exhibits. Any thoughtful American feels that his country has a peer in the German nation and in many ways will confess that Germany is a few steps ahead. Never has Germany so powerfully impressed her individuality upon the western world. Every visitor to the fair will henceforward have a better understanding of Germany and will feel a friendlier interest in her achievements in all that makes for intellectual, industrial and commercial progress.

One of the most conspicuous displays in the German section of Varied Industries is the placard that reads, "Grand Prize." You cannot escape it—either the placard or the merit that made the placard inevitable. Everybody dotes on the German rooms. There are thirty-six of them—count them—all furnished as you never saw rooms furnished before, from a gray sitting room to a brown study, the art nouveau spreading itself in its newest habiliments all over them. Each room is a special creation. The artist has kept only in mind that floors were made to walk on, chairs to sit in and tables to sit at. He has confined himself only to such essentials. Every kind of decoration and equipment has been made regardless of the fact that never were any made like them before. It is like describing red to a blind man to attempt to tell the spirit of these apartments. The ladies go teetering along, looking in and saying over those little vocabularies of words which they have in store for the more common surprises, but say them with an emphasis that bespeaks an ecstatic state of mind.

Like children choose the Christmas things in the shop windows, the visitors choose these German rooms. A placard says that William Randolph Hearst has chosen one of them for keeps. I like Karl Spindler's gentleman's room. It is of oak inlaid with natural woods. The inlaid work is everywhere, including large panel scenes, mostly of still life, and every piece of furniture is of special design. With all the elaborate inlaid ornamentation the absence of moldings of any kind is noticeable. These little labor saving schemes of cabinet makers have been abandoned. The doom of the molding has been sounded by the new art. Another trick of the art that is well worth remembering by those who are concerned with room decoration is in the arrangement of the color tones. The dark shades are all at the base of the walls and graded up to ceilings of light colors. The effect is invariably pleasing. Any dark feature of the upper wall is not permitted to be conspicuous.

The arts and crafts of Germany have taken great pains to produce in their exhibit a better display of their art and skill than has ever been made before at any exposition. Hence the repeated visits of art lovers and home makers to these incomparable rooms that are worthy of palaces and mansions of the most elegant type. But with all their extravagant expenditures of patient labor each creation is full of suggestion for those who may wish to use a little art in their home decoration. There are so many materials less costly than inlaid wood that may be substituted for paneling, dados and freizes that a reasonable expense in conjunction with a little art will work out beautiful results.

One need not look twice at the nursery and sleeping room in the German arts and crafts exhibit to decide that every home where there are children should have a children's room. These apartments are of gray stained elm, and all the equipment is in children's sizes, full of possibilities for their enjoyment and proper development.

The living room in natural oak, waxed, is almost devoid of movable furniture. On three sides are wide settees upholstered in leather. A large window in one end is opposed by an oblong basin of running water at the other, the basin being of cement decorated with glass mosaic tiling. Above the basin is a wood scene in tiling. Potted plants and a floor vase complete the artistic effect of this end of the room. The clock case is built in the wall, and there are niches for family jars.

The curio room is a pleasant little innovation and will solve a problem for many a household when it becomes more generally understood. Here are cases for choice bric-a-brac of every sort, cabinets for curios, shelves for the larger things and wonderful possibilities for the enjoyment of one's collection without having them in the way or giving anybody an excuse for sending them to the hospital with a blow from a dusting brush. This German curio room has cedar cabinets, chairs of green stained olive and polisander inlaid with yellow maple, ebony, mahogany, paduk and birdseye maple. The fireplace is without the usual mantel—why have mantels where they catch the most dust? There are more stools than chairs in the room. A leather settee is placed beneath a stained glass window, with shelves and cabinets on either side.

Fair Grounds, St. Louis.

HORSE SHOW THRILLER.

Hunter's Cup Contest a Feature of National Exhibit at New York.

Women in society are talking about the new thriller arranged for the national horse show at New York in November quite as much as they are discussing the fine clothes they will wear when they go to see it, says the New York Press. Under the tempting title of the "Hunter's Cup," an entirely new feature, young men who think they know how to ride across country to hounds will be given an opportunity to break their necks. None but the most fearless riders, it is safe to say, will try for the cup, and even then a great many disagreeable tumbles are expected.

The noticeable falling off in the attendance at the horse show last year convinced the management that something must be done to revive the interest. A director who had seen various horse shows in England, where they have the most daring riders to hounds in the world, suggested that it would be a fine idea to add to the dangers of the steeplechase. In the contest for the new "Hunter's Cup" the contestants must do stunts in jumping fences that never before were attempted at any national horse show in New York.

Riders who survive this ordeal must ride up to a post and rail fence and, without dismounting, stoop and slip out the top rail and jump their horses over those rails that remain. In comparison it will be as thrilling as the loop the gap at the circus. Fair maids and matrons will hold their breath as their adored ones dash up for the fray. Some of them, it is said, have protested against the innovation. But the management says it is just as well to find out if there are any cross country riders in the New York society set who are capable of getting over anything more formidable than a two foot fence.

Ivory From the Graves of Elephants.

As a species of rejoiner to the charge that the present consumption of ivory is threatening the elephant with extinction it has recently been stated that 85 per cent of the supply of ivory is obtained from "elephant cemeteries"—spots met with here and there in the jungle where elephants have resorted for centuries to die, says the New York World. W. L. Distant, editor of the Zoologist, points out that very few of these spots seem to have been discovered by travelers, and scarcely any record of them is to be found in books of travel.

Automobiles In the Desert.

In the matter of Soudanese communications much interest is taken in the expected arrival at Khartum of experiment motor cars for passenger service in the desert. The difficulty has been to find motors which are capable of traveling over the sand, but it is hoped that the recent experiments will lead to a solution of this problem.

Tutt's Pills

FOR TORPID LIVER.

A torpid liver deranges the whole system, and produces

SICK HEADACHE, Dyspepsia, Costiveness, Rheumatism, Sallow Skin and Piles

There is no better remedy for the common diseases than DR. TUTT'S LIVER PILLS, as a trial will prove

Take No Substitute.

WOOD FOR SALE

Good dry Post Oak wood, cut to any stove length. Will keep a plentiful supply on hand at all times. Leave or phone orders to Maxwell's grocery store, call at residence immediately north of the oil mill.

JOHN TIPTON, POP'R

Perfect Teeth is the greatest blessing that any one can enjoy. I am prepared to do your work in the latest up-to-date style.

Dr. W. H. Henthorn

Office Over Maloney's.

G. H. FLOWERS,

HOUSE PAINTER,
GRAINER,
PAPER HANGER.

Close attention to business. Prompt Service. All work guaranteed in every particular. Your business solicited.

HEADQUARTERS AT
Smith & Co. Lumber Yd.

REVIVO RESTORES VITALITY

Made a Well Man of Me

THE GREAT FRENCH REMEDY

produces the above results in 30 days. It acts powerfully and quickly. Cures when all others fail. Young men will regain their lost manhood, and old men will recover their youthful vigor by using REVIVO. It quickly and surely restores Nervousness, Lost Vitality, Impotency, Nightly Emissions, Lost Power, Failing Memory, Wasting Diseases and all effects of self-abuse or excess and indiscretion which unfits one for study, business or marriage. It not only cures by starting at the seat of disease but is a great nerve tonic and blood builder, bringing back the pink glow to pale cheeks and restoring the fire of youth. It wards off Insanity and Consumption. Insist on having REVIVO and not any other. It can be carried in vest pocket. By mail $1.00 per package, or six for $5.00, with a positive written guarantee to cure or refund the money. Book and advise free. Address Trayner Building

ROYAL MEDICINE CO., CHICAGO, ILL.

For Sale by Dublin Drug & Jewelry Co.

HEALTH

"I don't think we could keep house without Thedford's Black-Draught. We have used it in the family for over two years with the best of results. I have not had a doctor in the house for that length of time. It is a doctor in itself and always ready to make a person well and happy."—JAMES HALL, Jacksonville, Ill.

Because this great medicine relieves stomach pains, frees the constipated bowels and invigorates the torpid liver and weakened kidneys

NO DOCTOR

is necessary in the home where Thedford's Black-Draught is kept. Families living in the country, miles from any physician, have been kept in health for years with this medicine as their only doctor. Thedford's Black-Draught cures biliousness, dyspepsia, colds, chills and fever, bad blood, headaches, diarrhœa, constipation, colic and almost every other ailment because the stomach, bowels liver and kidneys so nearly control the health.

THEDFORD'S BLACK-DRAUGHT

THE DUBLIN PROGRESS.

ESTABLISHED 1888.

PUBLISHED EVERY FRIDAY

BEST COUNTY CIRCULATION

BEST CITY CIRCULATION

Office in Progress Building, Patrick and R. R

Subscriptions outside Erath Co. and Dublin Territory must be Paid in Advance.

Subscription Price, $1.00 per Year.

TEN PAGES

DUBLIN, TEXAS, FRIDAY, NOV. 18, 1904

Mr. Garnett Jackson is in Blanket this week on professional business.

Mrs. Garnett L. Jackson is recovering slowly from an extended illness.

Try experiment when you can get equal article at Overton Drug Co's.

Mrs. Roy Townsend spent several days this week visiting relatives

CITY PROPERTY FOR SALE BY CONNER & CO. OVER MAHEY'S.

Mrs. John Jordon attended the show and visited friends at this week.

Mrs. Paul Miller is reported recovering this week from a serious attack of sickness.

Bring on your peach seed to Horton or Dunn's shop.—W. H. McCright, Dublin, Texas. 25-4t.

Miss Willie Sanders of Covington is present visiting her sister, Mrs. Miller, in this city.

Messrs. T. J. Morris and A. B. Allen of Carbon were among the visitors in Dublin Sunday.

Charlie Day was up again this week from Lamkin and reports lot of cotton in fields yet to be picked.

Mrs. Shaw, formerly of this palce now of McGregor, was shaking hands with Dublin friends this week.

Dr. D. H. Tolar of Hico came Wednesday to be at the bedside of little grandson, Robert Henderson.

Mrs. Ewell Slack (nee Miss May Jones) was over from Comanche Sunday of this week visiting her sister.

Mr. and Mrs. A. F. Scott, who live miles south of town, are the parents of a new girl baby, born last week.

Mrs. G. McCord is in St. Louis this week purchasing holiday goods and incidentally seeing the sights at the world's fair.

Miss Putnam of Weatherford, who has been teaching music in Dublin several months, returned to her home this week.

Notice.—Mrs. Lucie Tipton does dressmaking of all kinds at her residence known as the Wilson house, near college.

Proverbs

When the butter won't come put a penny in the churn," is an old time dairy proverb. It often seems to us though no one has ever asked why.

When mothers are worried because the children do not gain strength and flesh we advise them Scott's Emulsion.

This is like the penny in the churn because it works and because there is something astonishing about it.

Scott's Emulsion is simply a mixture of pure cod liver oil with some hypophosphites specially prepared for delicate children.

Children take to it naturally because they like the taste. The remedy takes just as readily to the children because it is so perfectly adapted to their wants.

For all weak and pale and ailing children Scott's Emulsion is the most satisfactory treatment.

We will send you the penny, *i. e.*, a sample free.

Be sure that this picture in the form of a label is on the wrapper of every bottle of Emulsion you buy.

SCOTT & BOWNE, *Chemists*, 409 Pearl St., N. Y.

50c. and $1.00; all druggists.

The commissioners are all "balled up," says Justice Able who returned from Stephenville yesterday, over the election returns. For intsance, Dublin receipted the proper officials for only 900 tickets and there was only 384 votes polled at this box, but the commissioners find 1,300 tickets sent in from Dublin, 400 more than was sent here. All tickets returned were blank except the 384 voted and the discrepancy is the difference in the number sent here and those returned. Just how the commissioners will comply with Terrell election law in making their report is the question but they hope to find some way out of the muddle. It seems that it was the intention of the law to vote the entire five tickets which were attached to each other, one of the tickets being filled out, leavng the other three tickets blank. In this manner the returns would have shown 384 tickets voted and 516 blank ones returned, which would have tallied with the original number sent to this box. A number of other boxes in the county show the same discrepancy, but the commissioners expect to meet with no trouble in adjusting the matter as there was no intention to evade the law in any manner.

Petitions are being circulated throughout the county to be presented to the commissioners court asking the court to create the office of county superintendent of public instruction and we understand the petitions are being signed very generally by the citizens. The work of the superintendent of instruction now devolves upon the county judge and his duties as laid down requires him to visit each school in the county at least one time during the year. As there are more than a hundred schools in the county and less than eight months of school term during the year it is a physical impossibility for the county judge to visit the schools even the one time required and attend to his duties as judge of the county court and head of the commissioners body. For the service as superintendent of instruction the county judge receives an ex-officio salary of $800 a year. It is the intention of the petition to have the court to transfer this ex-officio salary to the new office when it is created and thus give the county judge time to look more closely after what is particularly the judge's business and at the same time see that the schools are given proper attention.

A letter from Joe A. Bondurant, who recently moved from near Dublin to the San Angelo country, conveys the information that himself and wife are enjoying the best of health and are in fine spirits, concerning their new home. Mr Bondurant says: "If we continue to grow in our appreciation of our new location as we have since we settled here, our song will be for the Angelo country. There is nothing wanting here but labor. Everybody wants farm hands."

I am now taking orders to deliver before Christmas for the well known California Perfume Co. Have a fine line of French and floral perfume, witch hazel and cold cream, also the best toilet soaps and flavoring extracts. Everyone needing anything of the kind should not fail to give their HAIR TREATMENT a trial. Call at Brock & Bishops grocery store and examine catalogue and leave your oredrs.—Mrs. M. E. Rogers.

George Parker left yesterday for Stephenville and will probably be installed as treasurer of the county Saturday, to which office he was elected on the 8th of this month. Bud, as he is familiarly known, will prove worthy of the trust the people of Erath have imposed in him, and the best wishes of all Dublin follow him to his new home and in his duties as a public officer.

A Forty-two club has been organized among the ladies of the town, with a limited memsbership of twenty. The club is to meet once a week at the home of some one of its members and spend the evening in games, etc. The first meeting was held Tuesday of this week at the home of Miss Gertrude Andruss, and Wednesday of next week the club will meet with Mrs. D. L. Harris.

Services at the Presbyterian church Sunday morning and again in the evening, the hour being changed to 7 p. m. The pastor begins Sunday night on a series of sermons especially for young people, which series will be continued through the winter, each first and third Sunday nights. Everybody is most cordially invited to attend these services.—Gaines B. Hall, pastor.

All the democratic nominees were elected in Eastland county on the 8th by majorities ranging from three hundred to five hundred. It was considered most certain that Judge Bryant, populist, would be elected over Judge Spann, democrat, but the workings of the Terrell election law in behalf of preventing the voter from casting a mixed ballot could not be overcome.

No. 4865.

REPORT OF THE CONDITION OF THE

DUBLIN NATIONAL BANK

at Dublin, in the State of Texas, at the close of business, November 10th, 1904.

RESOURCES.		DOLLARS.
Loans and discounts		$223,271 43
Overdrafts, secured and unsecured		88,702 01
U. S. Bonds to secure circulation		15,000 00
Premiums on U. S. Bonds		812 01
Banking-house furniture and fixtures		6,172 55
Due from National Banks (not Reserve Agents)		23,650 74
Due from state banks and bankers,		4 45
Due from approved reserve agents		22,586 73
Internal Revenue Stamps		9 41
Checks and other cash items		2,330 26
Notes of other National Banks		385 00
Fractional paper currency, nickels, and cents		23 00
Lawful Money Reserve in Bank, viz:		
Specie	$ 1,120 15	
Legal-tender notes	12,001 00	13,121 15
Redemption fund with U. S. Treasurer (5 per cent of circulation)		750 00
Total		$396,818 74

LIABILITIES.	DOLLARS.
Capital stock paid in	$60,000 00
Surplus Fund	12,000 00
Undivided profits, less expenses and taxes paid	68,821 92
National Bank notes outstanding	15,000 00
Due to other National Banks	3,489 30
Individual deposits subject to check	202,374 77
Bills payable including certificates of deposit for money borrowed	35,000 00
Suspense	132 75
Total	$396,818 74

STATE OF TEXAS, COUNTY OF ERATH, SS:

I, Jno. G. Harris, Cashier of the above named bank, do solemnly swear that the above statement is true to the best of my knowledge and belief.

JNO. G. HARRIS, Cashier.

Subscribed and sworn to before me this 17th day of November, 1904.

(SEAL) S. J. WEAVER Notary Public.

Correct—Attest:
G. B. Maloney,
Tom Miller,
B. M. Utterback, } Directors.

RECAPITULATION.

Cash on hand in this and City Banks	$62,860 89
Loans payable on demand	88,702 01
Cash available on demand	151,562 90

J. J. Carter of near Highland moved this week to Greer county, Oklahoma, were he has purchased a farm.

We are exclusive agents in Dublin for the celebrated Red Cross flour—the best ever brought to this section.—Rawls & Friend.

Chief of Police Troutt returned the first of the week from a trip to Ft. Worth, Dallas and Lenton on official business.

Elder Parker, a student of the Texas Christian Univeristy of Waco, preached Sunday at the Christian church in this city.

We are exclusive agents in Dublin for the celebrated Red Cross flour—the best ever brought to this section.—Rawls & Friend.

J. H. Frazier of near Dublin was scucessfully operated on for hemorrhoids Wednesday of this week by Dr. R. A. Miller & Son.

A big shipment of the famous Lowneys Candies, which are made the day of shipment, received this week by Overton Drug Co.

Jenny Cumbie (colored) was arrested Tuesday and fined in the city courts for disturbing the peace near the oil mill. Fine $10 and costs.

I want to buy a small house and lot on the installment plan close to my work. Apply to R. C. Russell, the horse shoer, at Rouleau's shop.

Try a sack of the Red Cross flour. It is a high grade flour that will give you the best bread you ever ate. Rawls & Friend are exclusive agents.

The regular monthly meeting of the city council was held last Tuesday night. No business of extraordinary importance was before the meeting.

One hundred and forty-seven bales of cotton were disposed of by the Farmers Union Tuesday. Satisfactory prices were obtained, so we are informed.

There will be no preaching at the Methodist church Sunday morning, but the Epworth League will render a program at the evening services. All are cordially invited to attend.

A petition is being circulated in Hill county asking for a prohibition election at an early date in that county. It is thought probable the petition will be acted upon next week.

At the Baptist state convention which adojurned at Waco Monday of this week, Rev. R. O. Buckner was re-elected president and A. E. Valen of Amarillo and M. F. McConnell of Brownwood were re-elected secretaries.

The society column of the Waco Times-Herald of last Sunday said, Mrs. S. C. Lattimore of Dublin and Miss Juliet Moore of New York city were with the Shakespeare club on Monday afternoon.

A football game has been arranged to occur between the Dublin High School team and the John Tarleton college team of Stephenville on Thanksgiving day. The game will occur on the grounds of the Dublin Athletic association.

Mrs. G. L. Stine and family are preparing to remove next week from this place to Lingleville in order to be nearer to the work of her two daughters, Misses Lucy and Ella, who have positions in the schools this year at Lowell and Lingleville respectively. The school at Lingleville began two weeks ago and that at Lowell will begin on the 21st of next month.

Baxter Bros

Have decided to make a change in business and to do this we must reduce our stock of Dry Goods as we have not room enough to carry them. Making a reduction in our stock of Dry Goods means a saving of money to our customers. Don't miss this opportunity. Below we give you a few prices, we cannot mention everything we carry in stock but will give you a few to give you an idea as to what we sell. Read these prices and come in to see us.

Groceries

7 boxes search light matches....25c.
4 boxes faultless starch.....25c.
12 boxes bag blueing.....25c.
7 pkgs Rub-No-More.....25c.
7 boxes sardines.....25c.
6 lbs of best bulk starch.....25c.
1 lb black pepper.....20c.
1 lb spice.....20c.
A 15c-can of salmons.....10c.
3 cans oysters.....25c.
2 10c cans tomatoes.....15c.
1 15c-can of corn.....10c.
1 25c-can K. C. baking powder...20c.
1 50c-bucket good syrup.....40c.
13 lbs evaporated apples.....$1.00
13 lbs California grapes.....$1.00
30 lbs good clean rice.....$1.00
22 lbs navy beans.....$1.00
50 lbs Jewel compound lard....$4.10
100 lb sack of best salt.....53c.
5 gallons Brilliant oil.....70c.
5 gallons Eupion oil.....85c.
1 bushel of good Irish potatoes..90c.
8 lbs best pkg coffee in Texas..$1.00.
Best Zu Zu crackers per lb.....8c.
4 boxes golden axle grease.....25c.
4 boxes castor oil axle grease....30c.
3 lb. bucket golden axle grease..18c.
70 bars good laundry soap.....$100.
15 bars good toilet soap.....25c.

Tinware

4 ½-pint tin cups.....5c.
3 1-pint tin cups.....5c.
1-quart tin cups.....4c.
2-quart tin cups.....5c.
1-quart tin coffee pot.....8c.
2-quart tin coffee pot.....10c.
3-quart tin coffee pot.....12c.
4-quart tin coffee pot.....15c.
10-quart tin bucket.....15c.
Tin wash pans at.....4c.
A 10c tin wash pan at.....7c.
A good tin dipper at.....4c.
A good size tin dish pan at.....15c.
A good sifter at.....10c.

We can show you most anything you need in tin and enamel ware at about 25 per cent less than others sell it for.

Hardware

A good chopping axe worth 75c at 45c.
Good axe handles.....9c. to 25c.
A good buck saw.....45c.
Good shot guns.....$5.00 to 13.50.
Good targets.....$4.00 to $6.00
A job lot of carriage bolts each...1c.
Good razors.....40c to $1.50.

We will guarantee any of our razors to be better than you can buy anywhere in Dublin for the money. Anything we sell you if it does not prove to be worth the money you pay for it come back and we will make it good.

GLASS AND CHINAWARE.

No 1 lamp chimney at 4c

No 2 lamp chimney from 5c to.....13c

Good glass tumblers at, per set.....10c

A better glass tumbler at, per set.....20c

Plain white cups and saucers at, per set...40c

Plain white plates at, per set.....40c

A nice transparent china cup and saucer at per set.....75c

Plates to match above at per set.....75c

Just received a job lot of nice China Bowls worth 10cts. we sell them at 5cts.

Dry Goods

Boys' two piece suits worth $2.00, going at.....$1.25.
Men's good suits worth $5.00, going at.....$3.50.
Men's work pants, regular $1.00 pants at.....85c.
Boys' and men's hats worth 25 per cent more than we ask.
Men's $1.25 hats, going at....$1.00.
A better grade up to $2.50 and 3.00.
Boys' hats.....10c to $1.25.
We have winter underwear worth 90c a suit, going at.....75c.
Good bead blankets per pair....55c.
Good cotton blankets per pair..$1.75.
Wool blankets.....$2.50 to $4.50.
Men's, boys' and ladies' gloves at a bargain.
Men's work gloves,....75c grade 50c.
Boys' 65c grade gloves.....45c.
Misses' and Ladies' jersey and casmerrett gloves.....10c to 25c.

In fact we have all kinds of winter goods at prices below anything you can find in Dublin.

A big lot apron check gingham, per yd.....4c.
1 lot calico, fast color, going per yd.....3¾c.
1 lot 10 to 15c grade worsted goods going at.....8½c.
1 lot standard grade calico going per yd.....4¾c.
1 lot 8⅓c outing, going per yd..6½c.
1 lot 9c outing, going per yd...7½ c.
1 lot 10c percale, solid colors going at.....6½.
All wool, nice grade flannel at..15c.
Good grade flannel.....20 to 40c.

Shoes

1 lot of ladies' heavy shoes worth 1.25 at.....98c.
1 lot of ladies dress shoes worth $1.25 at.....90c.
1 lot ladies' dress shoes worth $1.75 at.....$1.25.
We have men's and boys' and childrens shoes in all sizes and weights at very low prices.

Notions

2 doz pearl button.....5c.
5 papers of needles.....5c.
4 steel thimbles.....5c.
144 colored shirt buttons.....10c.
6 rubber eraser lead pencils.....5c.
A 10c box talcum powder.....5c.
6 papers good iron pins.....5c.
A 5c-box of hair pins.....3c.
A 10c-bar toilet soap.....5c.
6 pair of shoe laces.....5c.

As we are culculating to change our stock the first of the year and put in a **FULL LINE OF GROCERIES** we will have to dispose of a big lot of our Dry Goods to make room for them. Don't fail to come and see our goods when you need anything in the above named goods.

Yours for Low Prices.....

Baxter Bros

Dublin, Texas.

News of the War.

Since last week a report has been confirmed that Gen. Kuroki, was killed on October 4th by being stuck by a splinter from a Russian shell, which tore out a portion of his breast and abdomen. The actual command of the army has since been entrusted to Gen. Nodzen. The loss of this brilliant officer is the most serious one yet experienced by the Japanese.

A Russian torpedo boat destroyer, the Ratstoropny, slipped through the Japanese blockade before Port Arthur during a blinding snow storm one night this week and made for Chefoo, which port the boat entered and filed dispatches with the Russian ambassador to be forwarded to St. Petersburg. Within a short time two Japanese torpedo boat destroyers were observed outside the port and, a Chinese war vessel at once steamed up by the side of the Russian boat and gave its commander notice that their stay in that port could not exceed twenty-four hours. The crew of the Restoropny blew up the vessel, one man who remained to do the work going down with the wreck. It is thought that the dispatch to St. Petersburg was for instructions whether to continue the resistance or make the best terms for surrender, though the Russians deny this and claim that there is enough ammunition and supplies in Port Arthur to last a year.

The attack along the line of the Shacke river continues with more vigor than ever and indications point to a decisive engagement before many days.

Gleaton Murder Case at Roswell.

The most notable murder case in the history of the southwest came to a close this afternoon," says a dispatch from Roswell, N. M. of yesterday, and the jury rendered a verdict of murder in the second degree against William Gleaton on the charge of murdering Henry Jones and putting his body in the head of North Spring river. This verdict carries a penalty of a period of three years in the penitentiary to a life sentence, at the discretion of the court

The attorneys for the territory and for the defense closed impassioned appeals Wednesday night and this morning Judge William H. Pope charged the jury and the charge was clear and forceful. There were four forms of verdicts given, murder in the first degree, which is the only one that carries a death penalty in New Mexico: murder in the second and third degrees and acquittal.

The prisoner was the happiest man in the court room when the verdict was rendered, and expressed himself to his attorneys as being well pleased.

A motion for a new trial was made. As the prisoner was led from the court room to the jail a broad smile enveloped his face and he would never have been picked out for the prisoner by a stranger.

The verdict caused great surprise, as the majority of the citizens thought the verdict of murder in the first degree would be brought in.

It came out this afternoon that Gleaton's attorneys approached him before the trial and told him that if he had had an altercation with Jones and had killed him unintentionally, to confess and their would be some hopes of saving his neck. He replied: "I will go to the gallows with a smile on my face and I will die like a man before I will confess to something that I am not guilty of to save my neck. I did not kill Henry Jones, and I knew nothing about the murder. There are bad circumstances against me, and I want you all to do the best you can for me, and then if they hang me they will hang an innocent man, and I will die as a creature of circumstances, with a clear conscience."

The verdict was satisfactory to the mother and brother of the murdered man, who are at Roswell from Cleburne, Texas.

At first four of the jury stood ironclad for hanging, and a compromise verdict was reached. The prisoner has not been sentenced yet, and will likely be given the maximum sentence.

Son Charged with Murder of Remainder of Entire Family.

An Auburn, California, dispatch dated Nov. 14th says: Just after young Adolph Weber left the witness stand at the coroner's inquest late Saturday night he was arrested and charged with the murder of his father, mother, sister and brother who met death in Weber's home there Thursday night. The coroners jury returned its verdict charging him with the crime. The state claims a motive for the crime is found in the fact that by the death of Julius Weber, the father, the son came into full possession of the $70,000 which made up the elder Weber's estate.

A close friend of Adolph Weber says he read novels constantly and admired the dime heroes who committed crimes. He was the only calm and unconcerned person at the funeral of his family and he has shed no tears since the tragedy.

Weber took his arrest cooly, but was alive to what he considered to be his legal rights. The latest police theory is that the murderer shot the father first, then as the sister appeared in the hall he shot her, and then the mother, seeing what had been done, screamed and started from him when he shot her.

Weber's description is said to talley with that of the robber who recently robbed the bank here of $5,000.

Sent Message to Dead Son.

Though the news of the death of Daniel R. Green, the Gainesville druggist, who was found dead in his bed in a St. Louis boarding house several days ago, was published in the newspapers throughout the United States, W. B. Green, the dead man's father, did not learn of his son's death until yesterday afternoon.

The father, W. B. Green, is a farmer, living near Decatur, Texas. He has been in Fort Worth for the last week or so and notwithstanding the fact that the accounts of Daniel Green's death was published in the newspapers, the father did not learn of the fact until yesterday, when he had occasion to telegraph to Gainesville for money thinking all the time that his son was in that city safe and sound.

Instead of receiving an answer from his son, a reply came from Gainesville stating that Daniel Green was dead, his body having been found in a St. Louis boarding house with a bullet hole through the head. The father was dumbfounded and overcome with grief. What makes the incident still more pathetic is that three children of W. B. Green, the brother and sisters of the dead man, were in the care of Daniel R. Green in Gainesville before his death in St. Louis.

Brown's in Town.

Ft. Worth Record: J. Collin George of Stephenville was in the city yesterday while en route to Enid, O. T. When it comes to being a "Brown's in town" Mr. George looked that part. In the first place he has brown eyes and brown hair. In the second he was carrying a brown grip sack. The thirdly, fourthly, and so fourth consisted of brown coat, brown waistcoat, brown trousers, brown shoes, brown hose and brown—well name every article of man's wearing apparel and he was it. In addition to everything else he had on a brown shirt and wore a brown tie. Inasmuch as prior to the election he was an enthusiastic Parker man, it is within the range of possibilities that Mr. George had a dark brown taste when he permitted his thoughts to dwell on the way the election went. To top the climax he makes his home hard by the Bosque-brown waters of the Bosque river.

A southbound Katy train was wrecked at South Mound, a small station eight miles north of Parsons, Kans., last Friday morning. Two persons were killed and ten seriously injured.

War News From The Far East.

We are now fully informed of the facts leading to the dispatch of the Russian torpedo boat from Port Arthur at midnight, during a blinding snowstorm in the face of a strong Japanese fleet in waiting outside and her safe arrival at Chefoo, China. We produce herewith the first reason for such rashness on the part of Gen. Stoessel, the Russian commander at Port Arthur. The dispatch fully explains itself.

Port Arthur, Manchuria, midnight.

To Mistrot Bros. & Co.,

Dublin, Texas:

Your full page ad in the Dublin Progress has just been communicated to me by "long distance wireless." At once do I dispatch my fastest ship to the nearest friendly port that you may be advised that I will expect you to express at once a stetson hat (large size), and a few suits of winter underwear for myself. Also pair fine kid shoes for Mme. Stoessel and pair French kid gloves at 63c size 6¾. The slaughter (of prices) now on at your liquidation sale is not equaled by the slaughter in and about Port Arthur.—Stoessel, commander.

Farmers Union Retains Hogg.

It has been learned from an authoritative source, says an Austin special of Tuesday, that Ex-Governor Hogg has been retained by the Farmers' Union of the state to represent them befcre the Railroad Commission next spring upon the occasion of the hearing to reduce and to adjust the cotton rates in Texas.

The Union is said to represent a membership of 150,000 farmers and Ex-Governor Hogg will take care of their interests.

It is definitely known that the Commission will hold the hearing in the spring and that it will consider both a reduction in the cotton rates and placing Galveston on a mileage basis, as she has continously requested, and abolish the differential.

Ex-Governor Hogg, it is understood, is in hearty accord with Galveston's desire to be placed on a mileage basis. It is recognized that the prospective hearing will be one of the most important in years and the retention of Ex-Gov. Hogg indicates that the producers realize the amount at stake and are fully alive to the situation.

Thanksgiving Entertainment.

The following program has been arranged for a thanksgiving enertainment at the high school auditorium on the evening of Thursday, November 24th, beginning at 8:30 p. m.

The price of admission will be 25 cents and 35 cents and the proceeds are to go to the fund for the purchase of a piano for the school:

Music by the Orchestra.

Reading—"Thanatopsis."—Harry Akard.

Chorus—Rose Waltz—Twelve girls.

Monologue—"When Jack Comes Late"—Bessie Maloney.

Recitation—"I went With Him"—Harry Lee Spencer.

Instrumental Solo—Annie Laurie (left hand)—Beaulah Davies.

Reading—"College Oil Cans"—Ruth Harris.

Song—"My Seminole"—Hortense Farmer, Robert Hutchinson.

Dialogue—"Courtship Under Difficulties"—Eula Moore, James Jakson, and Harry Akard.

Chorus—"On the Wave" March.

Instrumental Solo—Second Mazurka—Alice Higginbotham.

Monologue—"Her Cuban Tea"—Lorinne Higginbotham.

Recitation—"In the Usual Way"—Loraine Maloney.

Recitation—"Music on the Rappahannock"—Faye Dyer.

Duet (Instrumental)—"Poet and Peasant"—Alice Higginbotham, Beaulah Davies.

Play—"Young Dr. Divine"—Nine girls.

Chorus—"Home Sweet Home"—Nine girls.

CITY PROPERTY FOR SALE—SEE CONNER & CO. OVER MALONEY'S.

Miscellaneous Advertisments.

Strayed—Dark bay horse, 14½ hands high, 12 years old, branded H U connected on left shoulder, wire cut on each fore foot, good condition when left. Finder will deliver to Geo. B. Maloney and receive pay for trouble. 27-tf.

Farm Hand Wanted—Single man to work on farm, must be qualified to handle team and riding plows; nothing but riding plowing to do. Will pay $20.00 per month and board for good hand one year. Inquire at Hagelstien Bros., San Angelo, for directions to my place.—Joe Bondurant, San Angelo. 27-1t

On Sunday night, the 6th inst., a young man giving his name as Jordan hired a horse from Tom Davis, stating that he wanted to go to the country to preaching. The horse not being returned next day, Davis became uneasy and placed the matter in the hands of the officers. Investigation showed that the party had ridden the horse to Stephenville on Sunday night and next day sold the entire outfit for $35. Mr. Davis recovered the horse and saddle, but the thief has not yet been captured.—Granbury News.

Rev. John Power, rector of the Episcopal church at Brownwood and Comanche, was here Tuesday en route to Hico on a mission in connection with ministerial duties.

Weatherford & Lay, the new blacksmithing firm, are now prepared to do first class carriage, wagon and plow repair work. They offer a service second to none and prices that are reasonable. Patronage most respectfully solicited. 22-tf

Miss Alma Ray has accepted a place as assistant teacher in the public school at Pottsville in Hamilton county. The school is under the management of Miss Cora Jenkins and there is an attendance of forty-four.

The Northwest Texas Annual Conference of the Methodist church is in session this week at Mineral Wells. The report of Presiding Elder Bailey of Dubilu showed an increase of five churches in the Dublin district during the past year.

Our farmer friend, W. H. Hall, who has for several years resided in the Lingleville country, was a pleasant caller today and had his address changed to his new home near Purves, recenty purchased from Tom Webb and which he will occupy next week. He sold his place near Lingleville to Mrs. G. L. Stine of Dublin.

Pittsburg Visible Typewriter.

The practical, thoroughly visible writer. Endorsed by the best stenographers and largest corporations, and is giving universal satisfaction. Write for catalogue.—P. B. Arrington, Southwest Dealer, Dallas, Tex.

Col. Chas. Hamilton and other officials of the Texas Central passed up the road this week on a tour of inspection, preparatory to ordering needed repairs for 1905. The management of the "old reliable" is always on the alert for evreything that tends to make that road as near perfect as possible.

Among those reported sick in the city this week are: Mrs. Wilkes Hudson; Leon, infant son of Mr. and Mrs. Earnest Hall; Robert Henthorn, appendicitis; Mrs. Joseph Hoch, pneumonia; O. Humble, stomach trouble; Miss Ruth Fritz, daughter of Mr. and Mrs. J. J. Fritz, formerly of near Hazle Dell, pneumonia.

Dissolution Notice.

The firm of H. B. Gentry & Co. has this day by mutual consent been dissolved, W. G. Gentry retiring and W. J. Grissom purchasing his stock in the business, which will hereafter be known as Gentry & Grissom with the undersigned as proprietors.

H. B. Gentry
W. J. Grissom.

Dublin, Texas, Nov. 17th, '04. 27-3t.

Word has been received in Dublin of the death of Mrs. W. M. Birdsong at her home in Clinton Ky., which occurred on Monday afternoon last. The deceased was the mother of W. Scott Birdsong of this city, who left for Clinton several days ago in response to information of the sickness of his mother.

Short News Stories.

The official count of the vote for president in Indiana on the 9th gives the state to Roosevelt by a majoriy of 92,871 votes. Two democratic congressman were elected out of the thirteen in the state.

W. C. Breckenridge, the noted lawyer and former congressman of Kenucky, is stricken with a second attack of appoplexy. His condition is serious.

Judge Alton B. Parker has moved to New York and opened a law office. He announces that he has not entered into a partnership with anyone and will practice alone.

George Gould, while shooting birds near High Point, N. C., accidentally shot Edward Burns, an attendant, in the eye. The injured man has been hurried to New York for treatment.

Booth Tucker, commander of the Salvation Army in America, has sailed to Europe. Five hundred of his followers went with him to the docks in New York, where he delivered a short farewell address.

Lou Dillon, the world's fastest trotting mare, was sent against her record at Memphis Tuesday but failed to equal her best time by one-quarter of a minute. She circled the track in 2.01½.

John Brownlow of Tennessee, who was dismissed from the postal service by order of the president, denies that he refused to furnish the detailed statement of his receipts and disbrusements while acting as disbursing officer of the department at St. Louis exposition.

R. F. Pool of Cameron has sent to the world's fair at St. Louis, a potato raised in Milam county that weighs twelve pounds, also some stalks of sugar cane more than eight feet high.

T. J. May, an old citizen of Terrell was run over by a Texas & Pacific passenger train Tuesday morning at that place. Deceased was a well digger and when killed he was on his way to his work with his tools in a wheelbarrow. He was sixty-nine years of age.

BRIGHT'S DISEASE

What the Symptoms Are and the Treatment Needed to Cure It.

A Kidney Remedy That Has Stood the Test.

There are many symptoms that point to the existence of Bright's Disease. They are, however, not all present in every case, owing to differences of constitution. The following are the most prominent, one or more of which are always present: Backache, fluttering in the heart, foul breath, bad taste in the mouth, considerable headache, too many calls to pass urine, dark colored urine containing brick-dust sediment, greasy froth in the urine, albumen in urine, scalding sensations in passing urine, disorder in the stomach and digestion, general weakness, white waxy skin, puffiness in the face about the eyes, burning under the skin, nausea. In the more advanced stages there is swelling of the ankles and legs, difficult breathing, which develops into delirium followed by convulsions and death. Remember; you will not find all these symptoms in every case, backache and albumen are nearly always present, as also irregularities in urine and weakness. When you find you have any of these symptoms, do not lose a moment in applying to yourself the use of Prickly Ash Bitters, it is your best hope of cure, because it has cured where the best efforts of the attending physician has failed. Use it regularly and faithfully and under its balmy, and strengthening influence the kidneys will be again built up and enabled to discharge their natural functions, the poisons in the blood extracted, the liver, stomach and bowels restored to healthful activity. With the vital organs performing their duties properly the system is better nourished and gradually the disease-ridden body shakes off its lethargy, and strength and robust health is speedily re-established.

Accept no substitute. Insist on having the genuine Prickly Ash Bitters with the large figure 3 in red on the front label.

Sold by Druggists, Price $1.00 per bottle.

Dublin Drug & Jewelry Co., Special Agents.

DISEASE Caused by Constipation 80% Through other Causes 20% 100%

DR. THACHER'S Liver and Blood Syrup

CURES BY REMOVING THE CAU

A THREE-FOLD REMEDY for all ills due to th tional troubles. Acts on the Liver and Kidneys

Purifies the Blood.

Thousands have used this reliable remedy with perfect confidence success for 52 years, because they know just what it contains.

The *formula* consists of Buchu, Hydrangea, Mandrake, Yellow Do Dandelion, Sarsaparilla, Gentian, Senna and Iodide of Potassium.

Any doctor or druggist will tell you that this is a scientific and reli combination of great merit for all diseases having their origin in the Li Kidneys or Blood. After years of experience and patient experiment, Thacher so perfected the process of manufacture, that it never fails to be the expected relief when taken according to directions.

Thousands of sick ones to whom life has been a burden have written gr ful letters of thanks.

SPEED, MISSISSIPPI, Oct. 17, 1902.

"I have suffered greatly with indigestion, constipation, also a severe liver trou with loss of appetite. Could not rest well at night; in fact, had no energy to work or walk around. I felt like I was packing a heavy load and, was easily exhausted, un took Dr. Thacher's Liver and Blood Syrup, which helped me almost from the first d When I had taken one and one-half bottles I felt like a different man, and I knew it was due entirely to your medicine. I used in all three bottles, and consider my perfectly cured. At this time my appetite is good, I sleep well, and feel strong refreshed on arising in the morning." T. L. SPEED.

● *If you need a medicine write to-day for a Free sample bottle and "Thacher's Health Book." Give symptoms for advice. We simply ask you to t at our expense. We know what it will do. At all druggists. 50 cents and $1*

Thacher Medicine Co., Chattanooga, Ten

A Change in Business

We are going to change our prices and sell you goods so cheap that you can't help buying. We are going to cut the price to 10 per cent above cost on every article in the house. All we ask is that you get our prices before buyiug. We'll make prices for cash that can't be beat. Your for business,

McCampbell & Sons

DUBLIN, TEXAS.

W. R. Young, V-Pres. J. H. Latham, Pres. J. H. Reese, Cash
S. H. Prim, V-Pres. W. E. Reese, Asst

The Citizen's National Bank

DUBLIN, TEXAS.

SOLID AS A ROCK

The cotton season is now open and should our far friends need funds to assist them in gathering their crops, for any other purpose, don't hesitate to call upon us, as have plenty of money to loan.

Should you have money to deposit, bring it to this ba where it will be as safe as a government bond, or as good gold dollars themselves. We pay interest on savings depos Call and investigate our saving system.

Make This Bank Headquarters When in Dublin.

The Citizen's National Ban

OF DUBLIN, TEXAS.

THE TRUTH

We are in business to make money and can best do so by helping yo save yours. We sell at a profit bu do not rob you—For evidence see our prices.

Websters dictionary	school 15c	4 strand broom	15c	1000 best parl matches.....	
Watch, waranted for 1 year..$1 00		4 cans Giant lye	25c	1 box axle grease	
Alarm clock....75c		7 piece water set	25c	Buggy whip....	
Framed Pictures 16x20	..65c	New Testament.	5c	5 boxes pamere blue	
		Bible	50c	½ gal tin cup....	
		Cushing's rules of debate.....	25c		

On account of our low prices we are never overstocked, bu receive goods almost daily. We refer you to our banke and railroad agents.

Brite's Variety Store

A GOOD Penman Typewriter Bookkeeper Shorthandwriter

Not a half way one, but a good one. Not a 50c man or woman, b $1000 one. Do you want to be able to command a salary of $1 year, or are you satisfied with a mere pittance? It's up to you yo man or young woman. You are the architect of your own fortun misfortune. If you are ambitious and want to be something than a mere hawler of wood or drawer of water, listen. Attend school, take our superior course. get a practical up-to-date busi education, which we will give you, and it will be a sure stepping s to your success. We cannot teach you in 25 minutes nor can we t you for 25 cents. What we can do is this: We can teach you to good bookkeeper, stenographer, shorthand writer or penman. A re good one, not a mere figurehead. There are too many others of kind now. Be a good one at anything you go at or none at all. you give us a chance to make you a good one? Our work is thoro practical and up-to-date in every respect. Our prices are right. can more than please you, consult us before going elsewhere.

Abrahams Practical Business Colle

Dublin, Texas.

OF DR. CUPID'S PRESCRIPTIONS.

Love sometimes cures disease is a has recently been called to the of the public by a prominent and college professor. In some diseases of women, such as hys- this physician gives instances where were put in a pleasant frame of were made happy by falling in love, consequence were cured of their troubles—the weak, nervous sys- and stimulated by little Dr. —became strong and vigorous, al- without their knowledge. Many a is nervous and irritable, feels drag- and worn out, for no reason that think of. She may be ever so in love, but Dr. Cupid fails to cure ninety-nine per cent. of these it is the womanly organism which attention; the weak back, dizzy black circles about the eyes, are symptoms. Go to the source of the and correct the irregularities, the on the womanly system and the symptoms disappear. So sure of it World's Dispensary Medical Associa- proprietors of Dr. Pierce's Favorite tion, that they offer a $500 reward who cannot be cured of leucor- female weakness, prolapsus, or fall- the womb. All they ask is a fair reasonable trial of their means of cure. Pierce's Pleasant Pellets clear the tion and sweeten the breath, they and regulate the stomach, liver and and produce permanent benefit and react on the system. One is a laxative.

Common Sense Medical Adviser" free, paper-bound, for 21 one-cent to pay expense of mailing *only*. stamps for cloth-bound copy. World's Dispensary, Buffalo, N.Y.

PARKER'S HAIR BALSAM
Cleanses and beautifies the hair. Promotes a luxuriant growth. Never Fails to Restore Gray Hair to its Youthful Color. Cures scalp diseases & hair falling. 50c, and $1.00 at Druggists

CONNER,
Attorney-at-Law,
DUBLIN, TEXAS.
NOTARY PUBLIC IN OFFICE.
Practice in all courts. Office over Maloney & Co's. store.

S. T. FRIEND,
Physician and Surgeon.
Permanently located in Dublin for practice. Office over Grange Phone No. 68; Residence on Patrick, 'Phone 101.
DUBLIN, TEXAS.

ESSUMS, M. D.,
Physician and Surgeon.
Over Clay Drug Co., phone No. 78. Office Grafton street, near College, No. 6.
DUBLIN, TEX.

L. WINCHELL.
Allen notes taken up and ex- Loans made on long time at rate of interest. Real estate and sold. Office M. & F. Nat Bank. Call on or address,
L. Winchell, CISCO, TEXAS

Myers & Robinson
Meat Market
Absolutely the best of every- in our line is kept on
We claim to know how to our business and to our customers and we give a trial order from us result in your continuing to
Patronize Us

W. F. Harvey
LIVEY, FEED AND SALE STABLE.
Alexander, Texas.
Everything Up-to-date

NEW LUNCH STAND
W. HALL, Prop.
Best Beef and Chille
served with Bread and Crackers
the Roast Beef you eat served with Light-bread 15c
And Opposite Progress Office

OVER THE COUNTRY.

ST. GEORGE.

Regular Correspondence.

Nov. 15th.—We are having fine weather at present and our top crop of cotton will be open in a few days

Rev. Earl Morton filled his appointment here Sunday.

Allie Burnet, Lee Jones and wife, Whipple Jones and Graves Ross left last Saturday to spend a week at the St. Louis fair.

Our school will begin the last Monday in November: Prof. A. M. Pair will take charge.

A committee has been appointed to solicit help to seat our school house. We expect the work to be done next week.

A large crowd of young people enjoyed a supper at the residence of C. A. Jones Saturday night.

Walter Kirkland visited relatives here last week.

Mr. Walker of Highland expects to move here soon.

POINT LOOKOUT.

Regular Correspondence.

Nov. 17th.—Cotton picking in the community is something of the past.

Most everyone has a bad cold and some are threatened with pneumonia.

This scribe has been confined in doors for the past ten days with a severe attack of the lagrippe. Mrs. S. A. Greaves has aslo been sick, but is up now.

Some are of the opinion that the ensuing winter will be one long remembered on account of much sickness and severe cold weather.

Very little interest was taken in the recent election in this community. This scribe was sick and unable to go to the polls.

STEPHENVILLE.

From the Tribune.

Nov. 11th.—Prof. J. I. Minter will teach the school at Fitzgerald this year.

A telephone line is to be established from Gordon to Sap Oak, in Erath county.

E. J. Holderness of Granbury has been awarded the contract for building the new college at Lipan.

Our ex-fellow townsman and deputy sheriff, Dave Deaton, was over from Dublin the first of the week.

Geo. F. Parker, our next county treasurer, was in the city this week.

Mark Barrett spent last Friday at the home of his mother near Dublin. She was ill at the time but is much improved at present.

R. L. Mobley, who recently moved to Clarendon, has got enough of that counrty and has returned to Stephenville to reside permanently.

Mrs. J. W. Jones is over from Dublin this week making arrangements to move to the farm which she recently purchased from Geo. S. Watson near the city.

T. C. Hollander of the Harbin country, called around to see us while in town Monday. He informs us that he recently caught a badger near his home and he and his neighbors are having quite a lot of fun with him. He says if you have a dog of any kind that you want well whipped to bring him along and he will accommodate you.

Prof. Parker has been notified of his election as a member of the Phi Beta Kappa society of America. This is the most honored of all the societies in this country whose membership is based upon scholarship alone. Lowell, Longfellow, Webster, Roosevelt, Dona and others have been members. Prof. Parker was a member of the Alpha Theta Phi society at the University of North Carolina, serving as its secretary in his senior year. Recently it was chartered as a chapter of Phi Beta Kappa and the old members whose qulifications were the same as those required by the larger organization, were elected to membership in Phi Beta Kappa. No one is allowed to join this society whose scholarship as shown by his university work is below a fixed standard.

From The Empire.

Nov. 11th.—Esquire Belcher, an old Erath county citizen, died at his home in Carnes county last week.

Miss Pearle Pickett died at Bluff Dale Wednesday morning and was buried at the Glenn burying ground Thursday afternoon. She was the daughter of Mrs. Millison Pickett, and a grand-daughter of the late A. J. Glenn.

Up to yesterday at noon there had been twenty-three suits for divorce filed for the coming term of the district court. This is a much smaller number than usual but there is yet some time in which suits can be filed, and so it is too early to compare the docket with recent dockets.

A switch engine set fire to a lot of cotton on the depot platform of the Frisco on Thursday. The alarm was turned in and a large number of people turned out to assist in controlling the flames. Nearly fifty bales were soon in a fierce blaze and the depot, a long train of cars, and another platform full of cotton were in imminent danger. The oil mill near by has a complete fire apparatus, and two lines of hose were soon coupled to the hydrants at the mill and two strong streams of water were soon playing on the fire. After a long hard fight the fire was finally under control. Some of the bales were almost entirely consumed while almost the entire lot was badly damaged. The loss is variously estimated at from $1,500 to $2,500. The entire railway property was saved through the heroic efforts of the fire fighters.

From the Appeal

Nov. 10th.—Mrs. Hunt Perry went to Dublin Friday evening, remaining till Sunday when Hunt drove over for her.

Mrs. Alma Orum, who was arrested at Hico last week on a charge of swindling some citizens of Stephenville by passing worthless checks on a Cotton Plant, Ark. bank, has been sent to her home at Cotton Plant. From her conduct and from letters received the officers are satisfied that she is unsound and as a matter of economy to the county and state it was deemed best to make this disposition of her, relatives having sent the money to defray her expenses home.

Sheriff Creswell and his corps of deputies have received the grand jury and petit jury list for the December term of district court and are summoning them as rapidly as possible.

District Clerk Grey reports that there is very little important new business being filed in the district court for the December term.

CITY PROPERTY FOR SALE —SEE CONNER & CO. OVER MALONEY'S.

CARBON.

From The Herald.

Nov. 11th.—Miss Maud Gartner of Jonesboro and Miss Clara Gunter of Dublin came in Saturday and began teaching the Carbon school Monday.

J. W. Lovell of High Knob and Miss Susie Westbrook of Comanche county were married Sunday at the bride's home. They returned to High Knob Monday and will build them a home there. The Herald joins their many friends in congratulating them.

W. J. Courtney of Harbin and Miss Jocie Ballow were married at the bride's home Sunday, Rev. J. E. Walker officiating. They left Tuesday for their future home at Harbin. The Herald joins their many friends in wishing them well. The groom was accompaned here by J. B. Courtney and E. J. Dawkins.

Last Tuesday evening while working in the Reynolds' Bros. gin C. S. Looney accidently got his right hand into the saws which cut it all to pieces up to above his wrist. It was in such bad shape that the doctors had to amputate it at once near the elbow. He is getting along very well and we hope he will speedily recover. It was a very bad misfortune indeed. His accident insurance policy had run out only about a week before the accident occurred.

TILL NOON

The Simple Dish That Keeps One Vigorous and Well Fed.

When the doctor takes his own medicine and the grocer eats the food he recommends some confidence come to the observer.

A grocer of Ossian, Ind. had practical experience with food worth anyone's attention.

He says: "Six years ago I became so weak from stomach and bowel trouble that I was finally compelled to give up all work in my store, and in fact all sorts of work, for about four years. The last year I was confined to the bed nearly all of the time, and much of the time unable to retain food of any sort on my stomach. My bowels were badly constipated continually and I lost weight from 165 pounds down to 88 pounds.

"When at the bottom of the ladder I changed treatment entirely and started in on Grape-Nuts and cream for nourishment. I used absolutely nothing but this for about three months. I slowly improved until I got out of bed and began to move about.

"I have been improving regularly and now in the past two years have been working about fifteen hours a day in the store and never felt better in my life.

"During these two years I have never missed a breakfast of Grape-Nuts and cream alone.

"Since commencing the use of Grape-Nuts I have never used anything to stimulate the action of the bowels, a thing I had to do for years, but this food keeps me regular and in fine shape, and I am growing stronger and heavier every day.

"My customers, naturally, have been interested and I am compelled to answer a great many questions about Grape-Nuts.

"Some people would think that a simple dish of Grape-Nuts and cream would not carry one through to the noon-day meal, but it will and in the most vigorous fashion."

Name given by Postum Co., Battle Creek, Mich.

Look in each package for the famous little book, "The Road to Wellville."

COMANCHE.

From the Exponent.

Nov. 11th.—Commissioners' court will meet next Monday

"Grandpa" Beattie died at his home at Bibb Sunday. He was a very highly esteemed citizen.

Comanche cotton receipts to date are about 13,500 bales. Almost as much is being held by farmers and stored at home.

Nothing has been done in district court, the jury for the week having been notified last week that it would not be needed.

Mrs. Scott H. Mack and children are at Eldorado visiting her parents. Her mother-in-law, Mrs. Mariah Mack, accompanied them

The records show there were ninety-seven births in Comanche county during the month of October; fifteen deaths and twenty-seven marriages.

C. L. Mistrot informs us that he has bought the business of Mistrot & Co. at Dublin and will take charge at an early date. He will buy business property in Dublin also.

J. W. Payne of Sidney has sold his home place to Alva Chambers of Gap for $5,000 and eighty acres near Sidney to Dr. Barber for $2,500. We are not informed as to where Mr. Payne will go.

From the Chief

Nov. 11th.—The Chief understands that Dr. J. F. McCarty will be an applicant for the position of postmaster at Comanche under Roosevelt's second term. It is said that Mr. Atterbury will not be an applicant for appointment. There is no better qualified man for the place than Dr. McCarty and his selection would give satisfaction to the citzens of the community.

Mr. Ewell Slack and Miss May Browne were married at Dublin last Sunday morning. The groom is one of our most popular young business men, and the bride is one of Dublin's prettiest and most attractive young ladies. She was reared in Comanche county and both of them have a host of friends who wish them well. The Chief offers congratulations. They have rooms at Dr. Wynne's residence, where they are at home to their friends.

Disastrous Wrecks.

Carelessness is responsible for many a railway wreck and the same causes are making human wrecks of sufferers from throat and lung troubles. But since the advent of Dr. Kings New Discovery for consumption, coughs and colds, even the worst cases can be cured, and hopeless resignation is no longer necessary. Mrs. Lois Cragg of Dorchester, Mass., is one of many whose life was saved by Dr. King's New Discovery. This great remedy is guaranteed for all throat and lung diseases by Overton Drug Co. Price 50c, and $1.00. Trial bottles free.

Institute at Lingleville.

The second meeting of the Erath County Teachers Institute, which was held at Lingleville on the 4th and 5th of this month, was the best attended and most enthusiastic that the organization has had for some time.

Friday night the public school building was filled with teachers and their friends, for such the Lingleville people proved themselves to be. The welcome address by Jas. F. Cox made everybody glad to be there and aroused pleasant anticipations which were not disappointed. J D. Sandefer responded in a charateristic speech that pleased all. A program consisting of music, readings, etc., followed, in which the selections given by Misses Carter and Wilson were especially well rendered. M. J. Thompson also gave a good talk on schools and school work.

The number of teachers present Saturday exceeded that of any previous meeting recorded. The work of the institue proceeded in a smooth business like way that showed strong interest and professional spirit. The papers of Miss Dona Saye and Geo. Tummins were excellent and were received with marked approval by the institute.

A constitution and by-laws were adopted. Miss Lucy Moore was elected corresponding secretary and W O. Wright treasurer.

Dinner, such as the ladies of Lingleville are noted for, was served in the building in picnic style, regardless of the rain which could not dampen the spirits of the large crowd.

During the afternoon session the following resolution was passed:

Whereas the people of Lingleville, by their whole hearted hospitality have entertained the Erath County Teachers Institute in a manner eminently creditable to themselves:

Therefore resolved that we, the members of this tnstituie do extend to them our hearty appreciaton of their hospitality and assure them that it was received in the same spirit in which it was given.—Stephenville Tribune.

The closing paragraph of Barnett Gibbs' will shows the affection of the deceased for Texas. It reads: "I want to be buried in a Texas coffin, even if made by a Dallas carpenter in a hurry, and want a plain Texas stone, not over two by three feet; if it could be done in Dallas, would prefer cremation."

DR. PRICE'S CREAM BAKING POWDER

makes home baking easy. Nothing can be substituted for it in making, quickly and perfectly, delicate hot biscuit, hot-breads, muffins, cake and pastry.

PRICE BAKING POWDER CO., CHICAGO.

Astronomy asks the little twinkling star not only what it is but where it is. The spectroscope at the Lick Observatory has found the distance from the earth to the nearest fixed star, Alpha Centauri, which is up above the world so high that its light is four and a quarter years in reaching us. Since light travels a hundred and eighty-six-thouasnd miles a second, anyone who will may compute the distance to our nearest steady neighbor.

A Runaway Bicycle

Terminated with an ugly cut on the leg of J. B. Orner, Franklin Grove, Ill. It developed a stubborn ulcer, unyeilding to doctors and remedies for four years. Then Bucklen's Arnica Salve cured. It's just as good for burns, scalds, skin eruption and piles. 25 cents at Overton Drug Co.

Howard Payne college won in a foot ball game at Brownwood last Monday against Comanche, the score being 10 to 0. Wright Wilson, a Comanche player was hurt in the game and remained unconscious for three hours.

Be Careful What You Say.

In speaking of a person's faults,
Pray don't forget your own;
Remember, those with homes of glass
Should never throw a stone.
If we had nothing else to do
Than talk of those who sin,
'Tis better we commence at home,
And from that point begin.

We have no right to judge a man
Until he's fairly tried;
Should we not like his company,
We know the world is wide.
Some may have faults—who has not?
The old as well as young.
Perhaps we may, for aught we know,
Have fifty to their one.

Then let us all, when we begin
To slander friend or foe,
Think of the harm one word would do
To those we little know.
Remember, curses sometimes, like
Our chickens, roost at home
Don't speak of others' faults until
You have none of your own.
—Exchange.

ITS TIME TO PLACE YOUR ORDERS FOR

Christmas Photographs

Last year we worked day and a good part of the night just before Christmas yet many were disappointed in getting photos from the fact they put off sitting for negatives too late. We have some swell things in the way of mounts, folders, frames and new things for the holidays.

Edmonds' Studio

IF IT'S

LANDS

CALL ON OR WRITE

J. G. CONNER & CO.

DUBLIN, TEXAS.

I Am the Dentist

That can Extract Teeth without pain and will prove it to you.

I will make this proposition till August 1st. If I have never extract a roots for you let me extract one and if I don't get it out with less pain than any you have ever had extracted I won't charge you a cent for it and I will let you be the judge. I offer you the best in every branch of Dentistry at reasonable terms.

DR. W. W. SNIDER.

Over the Grange Store.

MISTROT BROS.& CO. LIQUIDATION SALE. MISTROT BROS.& CO. LIQUIDATION SALE. MISTROT BROS.& CO. LIQUIDATION SALE.

MISTROT BROS. & CO.

Will Discontinue Their Business at Dublin, on January 1st.

THE STOCK MUST GO

No Excuse for Neglecting This Big Liquidation Sale.

ONLY 42 MORE DAYS

On ordinary occasions Mistrot Bros. & Co., save you 25 per cent, but during this selling out sale we have marked every article in the Store at G-A-L-V-E-S-T-O-N Cost.

You Save Money By Spending It At This Sale.

Ladies Fine kid gloves. 98c goods now..... **63c**

Ladies Belts, were 60c, 75c and 89c, see them, now 25c and..... **10**

Lace Curtains selling at 48c pair. Lace Curtains selling at 80c pair. Worth double these prices.

Things used every day: Pins 1c paper. Best needles 2c paper. Thimbles 2c each. Finishing braid 3c. Ladies linen collars 1c. Egg beaters 7c. Can openers 3c.

24 inch cotton plaids 4c, 25 yds in this sale for..... **$1.00**

Big lot of odd pairs of children and babies shoes, every pair worth double the price we are selling them at, 50c, 35c, 25c, and..... **15c**

Waist silks and wool suitings, large assortment.

Standard oil cloth, the best, never sold for less than 25c a yard, for this sale..... **15c**

See the big lot of men's neglegie shirts we are selling at cost, $1.00, 80c, and 60c at..... **50c**

15c outing flannels now 12½c, 10c outing flannels now 8½c, 8c outing now at..... **5c**

We offer for this sale a brown cotton 39 inches wide at 6½c. 39 inches wide, very fine, 7½c. You can't find these goods anywhere else.

Mens Suits

For this sale $4.00 suits at $2.50.

$5.00, suits for $3.50,
6.00 suits for 4.50
7.50 suits for 6.00

Our elegant line of mens $12.00 and $13 suits marked down to Galveston cost.

Suits with a reputation, the kind we sold for $14.00 and $15.00 now selling at Galveston cost.

Mens felt hats all marked down to Galveston cost. $1.00 hats now 80c, $1.50 hats now $1.20, $2.00 hats now $1.40. All of John B. Stetson's hats marked down to Galveston cost.

Mens fleece lined underwear, worth 60c. go at **42c**

Get prices on our tin and granite wear, you can't buy the same goods anywhere else for the money we ask.

Dishes at factory cost to close our entire stock.

Ladies Fine Jackets, all this seasons new creations, prices all shattered just the same for the selling out sale.

$5.00 kind now going at.....$3.75
6.00 kind now going at..... 4.00
7.00 kind now going at..... 5.00
8.00 kind now going at..... 6.50

25c Infants Undervests going at 18c

Goodman's standard line of "Can't wear out" ladies shoes included in this great sale at Galveston cost.

Chiidrens "Rubens Underskirts."

ALL GOODS IN OUR STORE GO AT G-A-L-V-E-S-T-O-N WHOLESALE PRICES AND MUST BE CLOSED OUT BY JANUARY 1st. DON'T FAIL TO GET OUR PRICES BEFORE YOU BUY ELSEWHERE.

Big bargains in Ladies Shirt Waists

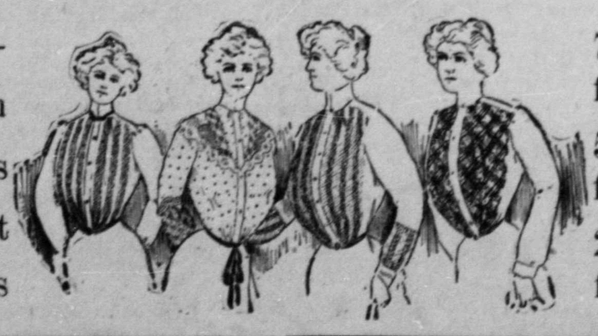

75c kind for....25c
50c kind for....10c
2.50 kind for...1.00

We are ready to more than meet your expectations with handsome new overcoats for men and boys. $6.00 overcoat now selling for $4.25. $10.00 heavy Melton overcoats $7.50. $12.50 long and medium overcoats $8.50. $15.00 extra fine overcoats, long and medium lengths $9.50. See our high grade overcoats at $12.50.

Drew Selby's fine shoes all go in this Liquidation sale. $2.50 fine shoes now $2.00, $3.50 fine shoes now $3.00.

5c outing will go in this sale at 4c yd.

Knit Fascinators. Come in the leading colors. No reserve; all must be sold during this big sale, priced 35 per cent cheaper than usually, 35c, 25c.

Good 6¼c cotton flannell unbleached now going for only 5c

Our line of fine importrd embroidered handkerchiefs marked down to 20c.

All linen collars marked down for this saie to 10c.

All calico goes at 4c.

We have a few summer vests left as low as two for a nickel. Better grades at half regular price. See them.

Laces and Embroideries. You can't afford to wear clothes without lace and embroidery when you can buy them at our Liquidation prices.

Ladies Underwear

We will sell you ladies muslin underwear at a less price than the material is worth and save you the making.

Mistrot Bros & Co.,

F. S. COFFIN, Manager — **Dublin, Texas**

MISTROT BROS.& CO. LIQUIDATION SALE. MISTROT BROS.& CO. LIQUIDATION SALE. MISTROT BROS.& CO. LIQUIDATION SALE.