THE SNYDER DAILY NEWS

VOL. 5, No. 282 — SNYDER, TEXAS, FRIDAY, MARCH 25, 1955 — TEN PAGES—PRICE 5c

Hundreds Pay Visit To Local National Guard

Several hundred persons last night attended the open house and program at the National Guard armory.

The open house was staged by the National Guard unit, Co. D, 112th Armored Cavalry Regiment, and the Chamber of Commerce.

John Sentell, Snyder attorney and former commander of the pre-war guard unit here, made the main talk of the night. Sentell recalled several incidents in connection with the older unit.

"The powers that be in the military world are finally realizing they must recognize the National Guard," Sentell said, adding that there had been fights following almost every war to do away with the National Guard, "Even though every war was fought by the reserve, National Guard, and volunteers with the help and guidance of professional soldiers."

Sentell advocated the use of the National Guard for a part of every young man's required military service. He believes, he said, the National Guard should give young men two years of basic training, and then have the men go into fulltime military duty for a period of six months for advanced training.

Other speakers on the program included Mayor Malven Stevenson, County Judge Edgar Taylor, Maj. Bill Schiebel, representative of the guard's battalion headquarters, and Capt. Weldon Kincaid, commander of the unit.

Members of the pre-war guard unit were on hand for the program, as were guardsmen from other units, including those at Pecos, Midland, and Lamesa.

Bob Crowell, chamber manager, served as master of ceremonies.

Jaycees Will Make Award

Snyder's "Outstanding Young Man of the Year" will be given an award tonight at the annual installation banquet of the Junior Chamber of Commerce.

The Jaycees make the award annually. Last year, Clyde Godwin was awarded the title, while Malven Stevenson, now mayor, was chosen for the award the year before. Stevenson will make the award tonight.

At the banquet, new officers of the Jaycees will be installed. Steve Birdwell is the new president, succeeding Eddie Miller. Other officers are Zane Gilbert, first vice-president; Charles Hooser, second vice - president; Charles Blakey, secretary; Joe Farrar, treasurer. Directors are Bob McAlister, Dan Warren, Elmo Weyel, Miller, Bob Dawson, Ralph Hughes and Gene Thompson.

Goodwin Simpson of Colorado City, regional Jaycee vice-president, will install the officers. Main speaker will be A. C. Akins of Odessa.

WEATHER

NORTH CENTRAL TEXAS: Cold wave warnings. Temperatures dropping sharply and becoming mostly cloudy this afternoon and tonight with lowest 22-32 tonight. Continued cold Saturday.

WEST TEXAS: Cold wave warning in Panhandle and South Plains and upper Pecos Valley eastward. Much colder tonight and through most of area this afternoon and becoming mostly cloudy. Snow flurries in Panhandle and upper South Plains this afternoon and tonight. Lowest 8-18 in Panhandle and upper South Plains and 18-28 lower South Plains and upper Pecos Valley eastward and 28-38 elsewhere tonight. Not so cold in Panhandle Saturday.

EAST TEXAS: Cold wave warning in north and central portions, turning much colder and becoming mostly cloudy this afternoon and tonight. Lowest 24-32 in north and center, and 32-42 in extreme south tonight. Saturday, cloudy and cold. Fresh to strong southerly winds on the coast, shifting to northerly early tonight.

SOUTH CENTRAL TEXAS: Turning much colder and becoming mostly cloudy tonight and Saturday and in northwest this afternoon. Lowest 32-42 in north and 40-50 south by early Saturday. Fresh southerly winds shifting to locally strong northerly tonight.

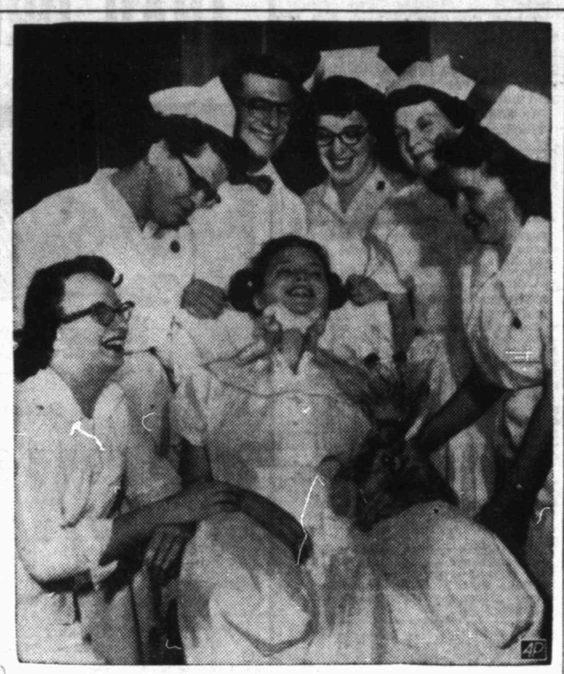

JILL RIDES AGAIN

Plucky Jill Kinmont, 19, of Bishop, Calif., got a ride in a wheelchair at Salt Lake City, Utah. It was the first time she was able to leave her bed since she broke her back in a ski race at nearby Alta almost two months ago. She is almost completely paralyzed from shoulders down. Surrounding her are some of the nurses who have attended her. Cradled in her arm is one of her teddy bears.

Benson Draws Criticism Of House Panel

By WILLIAM F. ARBOGAST

WASHINGTON (AP) — The House Appropriations Committee today accused the Agriculture Department of allowing political considerations to darken the future of American farmers.

It blistered the department's mamagement in a report recommending $878,625,391 in cash and 388 million dollars in lending authority to finance the agency for the next fiscal year. This was a net cut of only $6,424,524 from budget requests.

The report by the committee bristled with criticism of Secretary Benson and "others about him."

The Commodity Credit Corp. and its parent organization, the Commodity Stabilization Service, bore the brunt of the committee's wrath. Benson is chairman of the Board of Directors of the CCC, which handles the government's farm price support program.

Noting a steady drop in farm income and a steady rise in farm costs in recent years, the committee said, "The outlook is for still further declines in net farm income in 1955."

Since 1945, it said, the farmers' share of the consumers' food dollar has dropped from 54 to 43 per cent and "prospects are that this trend will continue."

SOUTH HIT HARD

In the South particularly, it added, the situation is "deplorable" because of government curtailment of cotton acreage. More than 55,000 farm families in the South "have been put off their farms, with no homes and limited employment possibilities," the committee said, and 130,000 farm families with gross income of $1,000 or less annually will suffer further losses of $100 or more this year.

The committee accused the CCC of having "largely overlooked" its responsibility to protect the government's investment in food surpluses.

The CCC has invested more than seven billion dollars to support farm prices, the committee said, but up to February of this year nearly $3,700,000,000 worth of commodities had never been offered for sale abroad at competitive prices.

"There is reason to believe that such products could be sold in world markets through normal channels if an effort were made to do so on a competitive basis," the committee commented.

The committee directed the CCC to reduce its storage costs at least 20 per cent during the coming year, eventually holding only one year's security reserve. The surpluses held by the CCC were acquired under price support laws adopted by Congress. Benson has contended that past price support laws were unrealistic and encouraged surplus production.

The committee ordered restored a cut proposed by the administration of $18,359,447 in "action" programs, which include disease and pest control, soil conservation operations, flood prevention, and the school lunch program.

REA PLAN OKAYED

It approved lending authority of 160 million dollars as requested for the Rural Eelectrification Administration and 75 million for rural telephone installations. The Farmers Home Administration was given 153 million, a budget boost of 11 million, in loan authorization.

For regular departmental activities, the committee voted the department $694,107,434 in cash, a budget cut of $17,424,524. For special activities, it approved the entire $184,517,957 requested. This included furnishing emergency feed aid.

Phillips Breaks National Record For Filibustering

Howling Norther To Bring New Freeze

By The Associated Press

A norther packing snow and grit howled across Texas Friday. It threatened another damaging freeze over the upper two-thirds of the state before sunrise Saturday.

At mid-morning the norther's leading edge had rushed past the Fort Worth-Dallas area. Behind, temperatures sank and snow fell from Amarillo north to Dalhart and eastward across Central and Northern Oklahoma.

Stinging north winds up to 35 mph whirled dust through the Texas Panhandle.

More snow and a low of 8-18 were forecast for the Texas Panhandle and Upper South Plains Friday night, and cold wave warnings were hurriedly posted for all the state.

Temperatures were expected to drop as low as 22 in North Central Texas, 24 in East Texas and 32 in South Central Texas.

The Weather Bureau at New Orleans ordered small craft warnings hoisted from Brownsville to St. Marks, Fla., "for increasing southerly winds shifting to northerly 25-30 mph..." tonight and tomorrow.

At mid-morning the Panhandle town of Dalhart shivered in blowing snow, fog and 13-degree cold. Light snow swirled through Amarillo in 16-degree weather. Wind to 33 mph blasted dust through Amarillo.

Blowing dust cut visibility to 2 miles at Childress and Wichita Falls. Oklahoma City had freezing drizzle and light snow. Sleet and snow fell farther north, at Ponca City.

The cold front appeared even more severe than the one Monday, which heavily damaged upper Texas fruit and vegetable crops.

This cold blast could wipe out what's left.

The Weather Bureau forecast freezing weather down to a line from the Lufkin area to Austin and Del Rio. No rain was expected.

By mid-morning the norther's leading edge stretched from Gainesville to Abilene and Big Spring and on into to New Mexico.

Dust swirled over the Panhandle, South Plains and eastward and was expected to spread down the Red River Valley and over North Central Texas. The mercury had sunk to 14 at Dalhart by midmorning. Ahead of the front, temperatures were mild—ranging to Galveston's 65.

Cold wave warnings were hurriedly posted for the Panhandle, South Plains, East Texas, and North Central Texas. Temperatures as low as 24 degrees were expected in North Central Texas Friday night.

Stockmen were warned to look after their cattle. Householders were warned to attend to exposed plumbing and automobile radiators.

It was the second invasion of spring by winter-time temperatures since the young season began only four days ago.

Sub-freezing temperatures hit Texas Monday and brought heavy losses to fruit crops in the upper part of the state. Friday's norther appeared even more severe and could easily wipe out what was left of the North Texas fruit.

The blowing norther, filling the sky with dust in the high Panhandle, was expected to blow on into the interior before nightfall. Friday night temperatures were expected to range from 8 degrees in the Panhandle to the lower 40s in South Central Texas.

No rain was expected but snow flurries were included in forecasts for the Panhandle Friday afternoon and night.

The cold air was blowing out of vicious blizzard that Thursday night and early Friday gripping the mountain states of Colorado, Wyoming and Montana.

At 5:30 a.m. the temperature had dropped to 19 at Dalhart and was falling although the weather bureau said the main mass of cold air had not yet reached Texas.

In contrast, Galveston and Brownsville reported 66.

Friday night's low temperatures as carried in Weather Bureau forecasts are expected to run about like this:

East Texas, 26-32 degrees in north.

South Central Texas, 33-42 interior of north portion.

North Central Texas, 24-34.

West Texas, 8-18 in Panhandle, 15-25 South Plains, and 25-40 elsewhere.

TAX OFFICE WILL BE OPEN ALL DAY

The office of the county tax assessor - collector, Jim Ikard, will remain open all day tomorrow for benefit of persons registering motor vehicles.

Ikard announced this morning that the office would stay open until 5 o'clock tomorrow afternoon instead of closing at noon as the courthouse offices usually do.

The deadline for registering currently used vehicles for 1955 is March 31, next Thursday.

British Rap Soviet 'Leak'

LONDON (AP) — Britain angrily accused Soviet Deputy Foreign Minister Andrei Gromyko today of a "gross breach of secrecy rules" governing the five-power disarmament conference in session here.

The Foreign Office, in an unusually strong statement, condemned Gromyko for leaking details of the conference to a Tass correspondent in London before leaving yesterday for Stockholm and Moscow. Tass is the Russian news agency.

A spokesman said repeated Soviet leaks from the conference "show clearly that Russia is all out for propaganda and not for talks which might make progress."

Moscow radio carried a Tass interview with Gromyko early today in which he disclosed details of a Soveit plan supposedly aimed at bringing about world disarmament in both nuclear and conventional weapons.

Gromyko, who until yesterday was chief Soviet delegate at the talks, accused the West of attempting to "pursue, as before, an armaments race" and block nuclear disarmament.

Russia is meeting with the United States, Britain, France and Canada in a renewed session of the U.N. Disarmament Commission subcommittee. The talks were arranged last October at the U.N. General Assembly. It was agreed the talks should be kept strictly secret in the hope more progress could be achieved that way.

Tots 'Cook' While Deputies Make Search

COVINA, Calif. — Scores of sheriff's deputies hunted for five hours for two girls feared lost or abducted.

All the while the tots, Patricia Ann Carr, 4, and Kristie Fischer, 3, were having a "cooking party" in the home of a neighbor, Mrs. Audrey Christopher, who was away.

And what cooking. The tots heated two pans of water, into which they placed a pound of bacon, 12 eggs, birdseed, spaghetti and three quarts of ice cream.

Most of the concoction, when "cooked" ended up on chairs, tables and the floor.

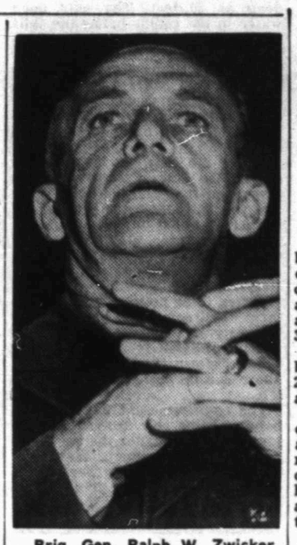

Brig. Gen. Ralph W. Zwicker sits with clasped hands as he testifies in Washington before the senate investigations subcommittee. He said he took steps to get Maj. Irving Peress out of the army the next day after he was briefed by his intelligence officer on the army dentist's case. Zwicker, former commanding officer at Camp Kilmer, N.J., where Peress served under him, was brought back from his present post in Japan for the hearing.

Speech Ends At 10:24 A. M.

By DAVE CHEAVENS

AUSTIN (AP)—New national filibuster champion Jimmy Phillips of Angleton quit talking and dropped in his Texas Senate seat at 10:24 a.m. today. He set an all-time record of 23 hours and 35 minutes of continuous debate.

Phillips, a veteran of many filibusters, broke the old record of 22 hours and 26 minutes at 9:15 a.m.

His talkathon plea sought more cash for a charity hospital for Texans. The single speech filibuster record which he eclipsed was that of Sen. Wayne Morse (I—Ore), who held the U.S. Senate floor 22 hours and 26 minutes in a speech on tidelands oil in 1953.

Yielding the floor, Phillips sagged in his chair and leaned back wearily.

His eyes were bloodshot and his unshaven face was haggard, but Phillips said he felt fine.

"I could have gone on through the day and into the night if I'd wanted to, but I wasn't making any headway," he told reporters.

His accuracy was attested a few minutes later when the senate, by 14-11 vote, tabled his motion to give John Sealy Hospital at Galveston a million dollars a year more than the big general appropriations measure calls for.

Phillips stood in his sock feet yesterday and today as he smashed the Legislature's filibustering record with his hands and hours of argument to force the senate to vote for more cash.

Presiding officer Dorsey Hardeman gave official recognition to Phillips' talking record.

WANTS VOTES

Announcing Phillips had been speaking longer than any lawmaker had ever spoken before in legislative debate, Hardeman added: "I don't know why."

Retorted Phillips: "I appreciate the announcement, but I'm more interested in the Senate votes than the record."

His voice was hoarse, but still showed plenty of power in spurts. He was deadly serious in his debate and was hammering home his points as he clinched a microphone in his hand.

His marathon battle is aimed at forcing the Legislature to increase the 1½ billion dollar spending bill.

Phillips, pacing with a jerky stride around his desk, came back again and again to his offer to pay the expenses of any member of the Senate wishing to visit the hospital before voting on the amendment.

"I'll get you a plane, pay your expenses, let you go to Galveston and have breakfast in the John Sealy Hospital and look over the wonderful work—and I'll be here to answer your questions when you get back," he shouted.

Sipping orange juice from a half gallon jar on his desk, Phillips looked calmly at Lt. Gov. Ben Ramsey and said he was fully aware that he would suffer for his lengthy speech.

"They'll take the hide off anyone who insurrects," he roared, "but what I want to tell you is that it's time for a little insurrection."

WOULD DO IT AGAIN

He smiled and dropped the level of his voice at 8:40 a.m. "If I had it to do over, I'd do it again," he said. "And it's not easy."

"I don't know if it shortens your life like it's supposed to," he added.

Phillips said he knew his demands might be considered hopeless by the majority of the senate, but said he didn't care.

"We would not have the State of Texas if the men who stood at the Alamo had said 'What we're doing is hopeless'—they died, but this state survives."

"That's the kind of faith that proves when you are right, you are never fighting a hopeless battle," he said.

Phillips wants another million dollars a year operating funds for the John Sealy Hospital at Galveston. He said he would try to beat the congressional non-stop talking record if it took that to win approval for his amendment. The hospital in Phillips' district has space to spare for lack of money to staff it.

The congressional single speech filibuster record held by Sen. Morse was made by his speech on tidelands oil and ended April 25, 1953. Morse took up more time—29 hours and 15 minutes—on the atomic energy bill in July, 1954, but his filibuster was in three takes, the longest 12 hours and 22 minutes.

Study Of Peress Case Is Concluded

WASHINGTON (AP) — The Senate Investigations subcommittee today wound up its new study of the Irving Peress case, voting to let the Justice Department decide whether perjury had been committed by any of the witnesses.

Chairman McClellan (D-Ark) announced the decision following a closed door meeting of subcommittee members. Sen. McCarthy (R-Wis), a member, did not appear.

McClellan said the decision was still subject to a motion to reconsider from McCarthy and Sen. Mundt (R-SD), the only other absent member. Mundt promptly said he had no present plan to make such a motion, but McCarthy was not reached immediately.

McCarthy has indicated he might pursue his questions as to whether Brig. Gen. Ralph W. Zwicker, a decorated combat veteran of World War II, had perjured himself "10 or 12 times" in testimony.

McClellan announced the subcommittee also had voted to ask the Justice Department "to further pursue the Peress case" to determine whether there are grounds to prosecute the former Army dentist.

He said the Justice Department already has reported to him that its investiation of Peress "is not a closed case."

The committee completed public hearings yesterday in an inquiry into why the New York dentist was advanced from captain to major and got an honorable discharge after the Army had recorded him as a security risk.

Most members said they were convinced that Army red tape, errors and "bungling" were responsible, not some Communist "mastermind" in the Pentagon as McCarthy has alleged.

They said the picture was about completed by testimony from Secretary of the Army Stevens acknowledging "mistakes" in the Army's handling of the case.

McClellan said he believes "this committee would want to recommend" that Congress or the Army take steps to revoke Peress' honorable discharge, and subject him to court-martial if that is possible.

Wilber M. Brucker, Defense Department general counsel, told McClellan the Army itself had explored this possibility and has a formal opinion from the judge advocate general that "we cannot revoke the honorable discharge of Irving Peress," and that Congress probably could not do so either.

As to who allowed Peress to get an honorable discharge, Army Counselor John G. Adams testified yesterday that "I had the last full chance to close the door and I didn't do it." But he said that at that time he did not know all the facts of the case.

As to "who promoted Peress," a question that McCarthy has made a byword, McClellan said that after hearing seven days of testimony "I don't believe I can name any person" as responsible, adding: "The system was very faulty."

Probe Delayed By Filibuster

AUSTIN (AP)—Senate probers of the veterans land program delayed renewal of their investigation indefinitely today. The delay resulted from the continuing filibuster by Sen. Jimmy Phillips in the Senate.

Phillips is a member of the investigating committee.

The House committee also was in recess following U.S. Rep. John Bell's testimony before both panels yesterday.

The 100-million-dollar land deals have been under investigation by various state agencies since last November when a weekly newspaper at Cuero, Tex., first revealed possible irregularities. Since then, hundreds of indictments have been returned against various individuals including former state Land Commissioner Bascom Giles.

Just yesterday, the DeWitt County grand jury brought the total number of criminal indictments to 264 with 21 new counts against five men. Four had been indicted earlier by other probers.

At Crystal City, however, the Zavala County grand jury was in recess today until Monday without having returned a single indictment in its investigations of the alleged land frauds.

Blowing Dust Arrives

A March-like wind kicked up blowing dust in Snyder this morning. The temperature hovered at 49 degrees at 7:30 this morning, two degrees above the overnight low. A maximum temperature of 76 degrees was recorded yesterday afternoon, David Strayhorn, weather observer, said.

Conference Panel Kills Tax Cut Plan

WASHINGTON (AP) — A Senate-House Conference Committee today voted to kill a Democratic proposal for a $20-a-person income tax cut next year.

Democrats said they "reluctantly" yielded and accepted a Senate bill merely extending present corporation income and excise tax rates for one more year.

Sen. Millikin (R-Colo) said the committee recommendation would go to the Senate floor this afternoon.

It is expected to reach the House floor next Tuesday.

The committee's decision is subject to approval by both Senate and House. The House conceivably could refuse to accept it, but that appears unlikely.

Democrats had pushed through the House a plan to give each taxpayer and each dependent a $20 tax cut starting next Jan. 1. They tied this into an Eisenhower administration bill continuing corporation and excise taxes.

The Senate voted 61-32 to take the tax cut out of the bill.

Meanwhile, House debate on another tax bill yesterday indicated tax policy may be developing as the hottest political issue of the year.

The bill, passed unanimously by voice vote and sent to the Senate, would repeal two business tax benefits included in last year's general overhaul of all tax laws.

The merits of repeal, however, were scarcely mentioned during two hours of argument by Republican and Democratic leaders over broader tax policy.

House Majority Leader McCormack (D-Mass) called the business benefits a "hidden windfall" of several billion dollars for corporations. He charged that Republicans generally favor "the select few" and discriminate against the "little" taxpayer.

That drew a retort from Deputy GOP Leader Halleck (R-Ind) that Democrats are frantically dragging up a false issue to try to stave off defeat in the 1956 presidential and congressional elections.

"The people will not be fooled," Halleck declared amid loud applause from the GOP side.

The approved bill would repeal sections (1) giving some business firms a tax deduction for certain estimated future expenses; and (2) postponing tax payments on some income which involves future services.

Many business firms already have counted on these benefits in filing their 1954 returns and declaring their profits. Rep. Boggs (D-La) said some single firms claimed benefits under these sections running up to 35 million dollars.

The repeal, however, would be retroactive back through 1954, thus canceling the threatened revenue loss.

Postal Pay Bill Amended

WASHINGTON (AP)—The Senate today stripped a retroactive clause from a bill proposing a 10 per cent pay raise for 500,000 postal workers.

It adopted an amendment offered by Sen. Byrd (D-Va) to make any increase effective when the bill is signed by the President, rather than as of last Jan. 1 as proposed by the Senate Post Office and Civil Service Committee.

The change was accepted by voice vote with only a handful of senators present.

Byrd argued it would be "a very bad precedent" to make the pay raise retroactive. He said it would set a pattern for other pay legislation for the million classified Civil Service workers and the three million persons in the armed forces. Bills covering them are to follow the postal measure.

Democratic leader Johnson (Texas) and Republican Leader Knowland (Calif) supported Byrd.

Chairman Olin B. Johnston (D-SC) of the Post Office and Civil Service Committee opposed the Byrd amendment. He said the last postal pay increase in 1951 was made retroactive for several months.

Tension Grips Irving On Eve Of Fateful School Election

IRVING, Tex. (AP)—Tension gripped this small residential town today on the eve of an election that will decide the fate of the strife-torn Irving Independent School District.

Classes will continue regardless of the outcome of the election. Should voters vote to abolish the district it would be a victory for backers of deposed School Supt. John L. Beard, 53.

Beard was fired by the school board last month for what it termed failure to cooperate. Within a few days nearly 200 teachers and other school employes left their jobs in protest. They said there was no proper explanation of Beard's dismissal and that their jobs had grown "intolerable."

The board retaliated quickly by firing nine executives of the school system, including the principals of seven schools. It warned the teachers and employes to come back to work or be dismissed. The "strikers" stayed away from the schools. They received dismissal letters. Parents and volunteers kept classes going until new people were hired.

But persons backing Beard petitioned County Judge Lew Sterrett of Dallas to call an election to decide whether to abolish the school district. If it carries, the school board will be desposed. The Beard faction says another election would be called immediately to "re-create" the district and elect another board.

By yesterday nearly every one of Irving's 23,500 residents had taken part in the bitter fuss. Door-to-door campaigning, telephone solicitation of votes, a barrage of big circulars, and special daily editions of the Irving weekly newspaper highlighted the feverish campaign.

There had been these additional developments since Beard's dismissal in February:

1. Student leaders asked their classmates "not to act like adults" and appealed to Dr. J. W. Edgar, State Commissioner of Education, for aid in getting their schools on an even keel again. Edgar said he had no such authority.

2. Teachers announced they were appealing their dismissals to the state education commissioner. This was followed yesterday by an announcement from Beard that he had completed his formal appeal to the Texas Education Agency and had forwarded it to Austin.

3. The Cain Organization, Inc., a Dallas public relations firm was retained by an Irving group, including some school board members, to present their side of the controversy to the public. The Cain Organization said "no press agents" had been hired.

4. Beard said his dismissal was caused by a "political clique" which he said he had been told was headed by Louis Blaylock, Irving financier, insurance man and son of a former Dallas mayor.

5. Blaylock joined the battle of press conferences about that time to deny any enmity toward Beard and disclaim such influence as Beard had said he possessed.

6. School Board President Charles E. Young, a Dallas accountant, said Beard's accounting of cafeteria funds did not follow methods of approved bookkeeping. He made no other specific charges, however.

7. Beard promptly entered suit for $300,000 against members of the school board, the husband of one member, and the Cain Organization for damages growing out of what was alleged to be libel and slander.

8. The school board announced it would quit in a body if the "proper state authorities" did not uphold its dismissal of Beard.

9. Donald O. Sterrett, Irving bus driver, filed a libel suit seeking $50,000 damages from the Reporter Publishing Co., a tabloid weekly newspaper.

10. Two opponents in a fist fight over the school issue paid fines of $25 each after pleas of guilty in corporation court.

11. Both sides prepared slates of candidates to seek the seven places on the school board in the event the district is abolished in tomorrow's voting, then reconstituted in a later election.

12. Backers of both Beard and the school board scheduled last-minute appeals by radio, television, newspaper and direct mail advertising.

Final Touch Is Put On Jelke's Defense

NEW YORK (AP)—Defense lawyers for Minot F. (Mickey) Jelke today begin putting the final touches to their case during a long weekend recess of his trial on compulsory prostitution charges.

The defense is bringing a witness from Florida—a banker—but the nature of his testimony was not revealed. The defense begins Monday.

Judge Francis L. Valente late yesterday granted the long recess at the request of defense counsel George Washington Herz, who said he was waiting for the Florida witness to arrive.

The judge turned down motions by Herz for a directed verdict of acquittal and for dismissal of the indictment on the grounds that the prosecution had not established its case.

Former prostitute Pat Thompson, 25, was the final prosecution witness yesterday. She testified that Jelke gave her a list of 10 or 15 names of men and the prices they would pay. She also said Jelke told her to use Pat Ward's name in getting in touch with the men. The witness said Jelke told her Miss Ward — his former apartment companion—had made $200 to $300 in a single afternoon.

Jelke, 25-year-old oleomargarine heir is charged with enticing Miss Ward, 21, into cafe society prostitution and with attempting to do the same with Marguerite Cordova, 26.

Miss Thompson testified that Jelke introduced her to Miss Cardova June 25, 1952, and suggested that the two girls operate together. She added: "He said through her looks and my numbers we'd do pretty well. I said no."

Miss Thompson—wife of convicted procurer Richard Short, who testified previously—said she gave Short $300-a-week pin money while he loafed. Their marriage is being dissolved, she said.

Miss Thompson testified she met Jelke through Short in 1952—which was after Jelke and Miss Ward broke up in Florida.

The witness said that the last time she worked as a prostitute was in August 1952—the time she was picked up for questioning in connection with Jelke's first trial.

If convicted, Jelke could be sentenced to up to 40 years in prison. He was sentenced to from three to six years at his first trial two years ago. That conviction was set aside because the press and public were barred from the courtroom part of the trial.

Engineer To Face Charges

FRANKFURT, Germany (AP)—The U.S. Army says it has filed six charges against a U.S. civilian engineer. It said the action was part of a continuing probe of "irregularities" in its multimillion - dollar building program in West Germany. Several others persons were believed involved.

An Army announcement last night identified charged Alvin O. Pottorff Jr., 40, a native of Sherman, Tex., was a secret partner in the engineering firm of Constructa and used his Army position to award building contracts to his own and other favored firms.

The Army gave no indication of how much money was involved.

Pottorff, now living in France, was notified of the charges Wednesday. He was not arrested.

TODAY'S MARKETS

Compiled by The Associated Press

STOCK AVERAGES

	Ind	Rails	Util	60 Stks.
Prev. day	217.8	136.7	70.8	159.8
Week ago	211.9	133.2	70.2	156.1
Month ago	216.1	135.6	70.9	158.9
Year ago	154.4	83.0	58.3	115.3

POULTRY

AUSTIN (AP)—Poultry steady. South Texas 2½-3 lb 31. East Texas and Waco 32. Corsicana 33.

LIVESTOCK

FORT WORTH (AP)—Cattle 450; steady; fat cows 12.00-13.00; medium to good slaughter calves 15.00-20.00; choice 21.50.

Hogs 100; up 25-50; choice 190-240 lb. 17.5.

Sheep 900; steady to weak; good and choice spring lambs 23.00-25.50; shorn lambs 19.50.

Court Will Decide County's Population

McCOOK, Neb. (AP)—The District Court will decide whether Red Willow County's population is over 13,000 or under.

The County Board of Commissioners ruled the population to be under 13,000. County Judge Wendell P. Cheney thinks the board was wrong. So he filed suit in District Court asking it to decide.

The 1950 census showed the county population to be 12,977. Cheney said he has figures showing it is now over 13,000 and can prove their accuracy to the court.

If Judge Cheney wins he gets a $300-a-year salary increase under Nebraska law that set such salaries according to county populations.

Research indicates that drafts, chilling, wetting and other discomforts have little effect on common cold infections.

Navy Plane Invades AF

SHREVEPORT, La. (AP) — Air Force tempers rocketed today over a recruiting poster that urged "go places" with the U.S. Air Force" but seemingly offered a Navy plane as transportation.

"It certainly bears a striking resemblance to the Navy's F4D1," said Lt. Col. John Spaulding, public information officer for the 2nd Air Force.

The poster showed a pretty Waf, a handsome, competent - looking sergeant, and, against a blue, blue sky, the offending plane: a delta-wing jet exactly like the Navy's famed Skyray.

At Wright-Patterson Field in Dayton, Ohio, Brig. Gen. Arno Leuhman, commanding general of Air Force recruiting, promised to find out how the plane got on the poster—and quick!

The general muttered maledictions against New York's Madison Avenue, the street where the poster was prepared by a national advertising agency.

The Pentagon, which approved the poster, also was red-faced. Had separation of the services been violated? What would the Joint Chiefs have to say?

Gen. Leuhman presumed the artist started out to draw Convair F102 but lost contact somewhere in the tail assembly. He also thought it may have been an attempt to draw a composite picture, one that would single out no particular manufacturer.

The to-do started when telegraph editor Allan Lazarus of the Shreveport Times, an airplane hobbyist, spotted the billboard near the business district.

Crime Buster Jailed By New Orleans Judge

NEW ORLEANS (AP) — Aaron Kohn, the Philadelphia crime buster who set out two years ago to investigate New Orleans police, was in jail today, serving a 10-day sentence for contempt of the grand jury.

Kohn was sentenced when he refused to reveal his informants.

As City Councilman Fred Cassibry put it, the city spent $80,000 for the probe and "the only person who is going to jail is the investigator."

Kohn was sentenced by Criminal Dist. Judge J. Bernard Cocke of New Orleans. Appeals to the State Supreme Court and to the governor failed to delay the sentence so he could appeal to the U.S. Supreme Court.

'Regular Customer' Proves Sober Once

ALBUQUERQUE (AP)—City police have a new device for testing drunkenness. The police wanted to show it off before a meeting of city department heads.

But no one could be found to take the "few drinks" necessary to demonstrate the machine.

So police were quickly dispatched to Albuquerque's equivalent of skid row to round up one of the jail's "regular customers."

A man was found and brought in.

The test was run.

He was sober.

Big Ice Jam Wrecks Homes Along River

NIAGARA FALLS, N. Y. (AP)—Local residents, Army engineers and Coast Guardsmen still watched helplessly today as the ice-filled Niagara River continued on its home and dock-wrecking rampage.

The grinding mass of glacierlike ice showed no signs of washing out into Lake Ontario. Army engineers said the pressure behind the jam remained about the same.

Summer homes and boat docks along the shoreline below the falls were reduced to rubble as the ice went up over the river banks. Property estimated at nearly a million dollars was threatened.

In some spots, the pileup was as deep as 50 feet. The only open water in the rapids below the falls was a short stretch near the whirlpool.

The shoreline from Lewiston down to Fort Niagara on the U.S. side and from Queenston to Niagara-on-the-Lake on the Canadian side caught the brunt of the damage.

Above the falls, an ice jam has slowed the flow of water over the American falls considerably.

Seven cottages were crushed by the ice at Lewiston.

The Queenston steamboat dock, where Toronto excursion boats dock during the summer, was destroyed yesterday and water was reported to be pouring into the Ontario hydroelectric plants near Queenston.

Army engineers reported that Lake Ontario was about 20 feet above the normal level at Rochester.

The engineers said there was no hope of being able to dynamite the jam. The slush under the ice would only act as a cushion, they said. An attempt was made Tuesday to dynamite the ice but it only succeeded in breaking up the surface ice.

BIRTHS

Mr. and Mrs. Ralph Foster, 2111 Twenty-seventh Street, are the parents of a son weighing eight pounds, 14 ounces, born at 9:15 a.m. today in Cogdell Memorial Hospital.

Mr. and Mrs. Bobby Joe Cumby, 2602½ Avenue H, are the parents of an eight-pound, 13-ounce son born at 10:08 a.m. yesterday in Battenfield-Jones Clinic-Hospital.

Mr. and Mrs. E. W. Jourdan, Jr., route 3, are the parents of a son born at 9:08 a.m. yesterday in Battenfield-Jones Clinic-Hospital. He weighed 10 pounds, three ounces at birth.

Mr. and Mrs. Charles South of Hermleigh are the parents of a son, Danny Ray, born Saturday in a Rotan hospital. He weighed eight pounds, two ounces.

McLaughlin To Head Texas Delegation

C. T. McLaughlin, Snyder oilman, has been named Texas chairman for the annual Jackson-Jefferson Day dinner, which will be held in Washington, D. C., on April 16.

The dinner this year will honor Sam Rayburn of Texas, who has exceeded the tenure of any other speaker of the house by a number of years.

McLaughlin said his main duty as Texas chairman is to attempt to get 100 Texans to the dinner. "We hope to send that many or more," he said, adding that a part of his duties is to see that tickets are made available to those who will go to the $100-a-plate affair.

Burglars Forced To Sign Over Their Loot

SALEM, Mass. (AP) — Two burglars who put their loot into U.S. Savings Bonds and bank accounts are in Concord Reformatory today, stripped of their wealth.

Before sentencing Robert L. Brown, 21, and Charles K. Kambrick, 21, both of Lynn yesterday, Superior Court Judge Vincent Brogna ordered them to sign over to police the bonds and bank accounts totaling $1,054.

The judge told police to collect the proceeds and give it to insurance companies which made good the loss.

The pair broke into a Lynn shoe factory office and stole $2,000 last January, police testified.

Malcolm Bershon, 27, held prisoner by the Chinese Reds for three and one-half years as a spy, reads from a prepared statement on his arrival at International Airport in New York. Bershon, released on Feb. 27 and ordered forcibly deported, read two pages of the statement in which he lauded his captors before relatives intervened and hustled him away.

HOSPITAL NOTES

The following admissions and dismissals at the two Snyder hospitals are only those whose names have been released by the hospitals.

BATTENFIELD-JONES

Admissions: Mrs. Bobby Joe Cumby, 2602½ Avenue H; Mrs. E. W. Jourdan, Jr., route 3; Denver T. Dunn, Snyder; W. E. Dever, 3301 Avenue G; Mrs. W. M. Farrell, 3106 Avenue K; Truman Franks, 606 Twenty-ninth Street; Mrs. Rosa Cole, 306 Thirty-first Street.

Dismissals: Mrs. Walker Huddleston, Knapp; Mrs. W. M. Farrell, 3106 Avenue K; Mrs. Albert Aycock and baby boy, route 1; Joseph Kell, Snyder; Robert Thurman, Snyder.

COGDELL MEMORIAL

Admissions: Mrs. Ralph Foster, 2111 Twenty-seventh Street; D. O. Smith, route 3; Robert Page, Snyder.

Dismissals: Wade R. Russey, Lubbock; Cathy Lynn Krop, Snyder; Mrs. Jack Danley and baby, 2701 Avenue E.

Charge Filed Against Former City Resident

A charge was filed in county court late yesterday against John A. Bayouth, formerly of Snyder, accused of swindling by worthless check.

Bayouth was arrested at his home in Odessa shortly after the charge was filed, and Howard Gibbons, deputy sheriff, left here this morning for Odessa to return Bayouth here.

The charge alleges Bayouth passed a worthless check for $7.20 to Lamb Chevrolet Co. for automobile repairs.

The defendant is a former Snyder dry goods firm employe.

Panel Studies Plan To Oust School Board

WACO (AP)—A committee has been appointed by a citizens group to seek legal advice in calling an election to junk the Speegleville Independent School District and its board.

The three-man committee was named at a meeting of about 175 citizens last night, the majority friends of School Supt. H. A. Bennett, whose contract has not been renewed by the board.

Bennett supporters hope to wipe out the district and the board, making it a common school district, and then vote another independent school district and a new board.

The three-man committee will wrestle with attorneys over the fate of the bonded indebtedness of the district if it is abolished and how another independent school district could be set up.

No action was expected until the committee met with legal advisors later next week. J. E. Helton, Friday Hoffman and an unannounced third person were selected for the committee.

While most of the citizens at last night's meeting were Bennett backers, a Waco lawyer, M. M. O'Dowd, told the group that the meeting was not democratic and said the time to elect new members is at the regular election April 2.

The controversy flared up when the board voted 4-3 late last month against renewing Bennett's contract. The 52-year-old Bennett was superintendent of the district from 1929 to 1932 and returned in 1953.

Bennett supporters then petitioned the board to call an open meeting and give their reasons for their action. Hoffman said the four "who had ousted Mr. Bennett didn't appear."

J. V. Davis, board president, said, "We thought we could beat him as an administrator and a disciplinarian."

The three board members who supported Bennett are up for election April 2, but the other four are not up for reelection this term.

"I'm out as far as I'm concerned," said Bennett.

One out of three American children have vision which is inadequate for school work if uncorrected, says the American Optometric Assn.

Paper Mill Worker Is Convicted Of Rape

DALLAS (AP)—A Criminal Court jury has convicted a Dallas paper mill worker of raping the wife of an oil firm executive and fixed his punishment at death in the electric chair.

It took the jury an hour and 42 minutes to find the former paratrooper, Billy Joe Houston, 26, guilty. Houston jumped to his feet when the verdict was read, but said nothing.

He had pleaded insanity.

Houston's mother Mrs. W. H. Houston broke into tears when the verdict was read and his wife, an attractive 22-year-old brunette, sobbed, "I can't stand it. I can't stand it."

The 54-year-old housewife who was the victim of the attack last January was present yesterday during the final arguments, but left after the case went to the jury.

THE SNYDER DAILY NEWS

Published Sunday morning and each evening except Saturday by the Snyder Daily News, at Snyder, Texas.

Entered as second-class matter at the Post Office at Snyder, Texas.

HERBERT FEATHER, Publisher

SUBSCRIPTION RATES: by CARRIER in Snyder 25 cents per week, one year, $13.00. By motor carrier delivery, $1.20 per month. By mail in Scurry and adjoining Counties one year $8.95. Balance of Texas, one year $10.25.

MEMBER OF THE ASSOCIATED PRESS

The Associated Press is exclusively entitled to use for republication all news dispatches credited to it and not otherwise credited in this newspaper, also local news published herein. All rights reserved for republication of special dispatches.

Any erroneous reflection upon the character, standing or reputation of any person, firm or corporation which may occur in the columns of THE SNYDER DAILY NEWS will be gladly corrected upon being brought to the attention of the management.

All unsolicited articles, manuscripts, letters and pictures sent to the Daily News are sent at the owner's risk and the Snyder Daily News expressly repudiates any liability or responsibility of their custody or return.

The publishers are not responsible for copy ommissions, typographical errors or unintentional errors that may occur other than to correct in the first issue after it is brought to their attention.

TRAIL DRIVE-IN Tonight and Saturday

Feature No. 1—Starts 7:25

Second Feature

THERE NEVER WAS A MAN LIKE SHANE

ALAN LADD • JEAN ARTHUR • VAN HEFLIN

GEORGE STEVENS' SHANE

co-starring BRANDON DE WILDE with JACK PALANCE • BEN JOHNSON • EDGAR BUCHANAN

PRODUCED AND DIRECTED BY GEORGE STEVENS • SCREENPLAY BY A. B. GUTHRIE, JR. • ADDITIONAL DIALOGUE BY JACK SHEA

BASED ON THE NOVEL BY JACK SCHAEFER • A PARAMOUNT PICTURE

COLOR BY TECHNICOLOR

Congratulations

Steve Birdwell

On The Opening Of Your New

BIRDWELL'S CONOCO SERVICE

At 27th. St. And Ave. S

WE ARE HAPPY TO HAVE HAD A PART IN THE CONSTRUCTION OF THIS BUILDING

CAPROCK Materials Company, Inc.

2300 Ave. Q. Phone 3-4522

To Solve Your Local and Long Distance MOVING PROBLEM

A Safe, Sure Bonded Service

DIAL 3-6791

Across the Street or Across the Nation

McALISTER Transfer and Storage

1604 24th St.

Palace PHONE 3-3442

STARTING SATURDAY

Ritz PHONE 3-4932

TODAY AND SATURDAY

"Wyoming Renegades"

In Technicolor

Starring

PHIL CAREY — GENE EVANS

MARTHA HYER

Plus

Shorts and Color Cartoon

Starlite DRIVE-IN THEATRE

EAST HIGHWAY • PHONE 3-5843

TODAY AND SATURDAY

First Feature

THE INDIAN ATTACK ON FORT ATKINSON!

PLUS TWO COLOR CARTOONS

THIS IS ABOUT YOU AND YOUR TELEPHONE SERVICE

People talk more than ever over improved facilities . . . rural service improved

Just released, the telephone company's annual report for 1954 tells the story of 58,000 Southwestern Bell people working together as a team to bring you faster service, expanded service, courteous service. Here are some of the things they did to improve your telephone service.

ON THE "GROWTH" FRONT

Millions of miles of wire were built into the system, most of it in the form of stormproof aerial or underground cable.

Telephones in 85 communities were changed to dial operation. More service, improved service was brought to rural areas.

At the year's end, 200,000 more telephones were in service than in 1953. More requests for private and two-party lines were filled than ever before.

DOLLARS AT WORK

Growth like this costs money — $173½ million in 1954. Added to telephone payroll dollars spent locally and the taxes paid by the company, these "growth" dollars contributed much to the prosperity of each of the communities in Arkansas, Kansas, Missouri, Oklahoma and Texas served by Southwestern Bell.

Last year, you talked more by telephone than ever before. You made an average of 25 million local calls and half a million Long Distance calls every day—about double the number of calls just ten years ago.

INVESTMENT, EXPENSES UP

The company took in more money — but paid out $15 million more than in 1953 for the expenses of providing good service. This is to be expected. As more money is invested in new telephone facilities, the day-to-day costs of operating a larger system grow.

The balance of expenses against income is watched closely because only a financially sound telephone company can keep service growing to meet the needs of this and hundreds of other communities in the progressive Southwest.

BRIGHT PROSPECTS FOR '55

This year promises to be another good year for telephone customers. Further improvements in your service are planned. Still more homes and businesses will be added to the growing circle within reach of your telephone . . . making your telephone even more valuable.

SOUTHWESTERN BELL TELEPHONE CO.

M-M-M-MEATLESS DISH. Surprise the family with hard-cooked eggs, quartered and heated in a casserole with rich cream sauce. Serve on buttered toast.

Top it off with AIRWAY—the whole-bean coffee with the mellow Brazilian flavor.

You grind AIRWAY yourself —at your Safeway store. And you save up to 10¢ a pound over coffees packaged in expensive vacuum cans.

Enjoy it often—and enjoy *all you want!* It's the *mellow* coffee in the *yellow* bag—AIRWAY

at SAFEWAY

CANYON

Big Spring Hwy.—Drive-In Theatre—Ph. 3-7212

300-SEAT, HEATED AUDITORIUM

TONIGHT and SATURDAY

Feature No. 1

co-starring

GRACE KELLY · WENDELL COREY · THELMA RITTER

with RAYMOND BURR · Directed by ALFRED HITCHCOCK · Screenplay by JOHN MICHAEL HAYES

BASED ON THE SHORT STORY BY CORNELL WOOLRICH · A PARAMOUNT PICTURE

Feature No. 2

"CAVALRY SCOUT"

In Cinecolor

Starring

ROD CAMERON — AUDREY LONG

Plus—Color Cartoon

WOMEN

MR. AND MRS. TOMMY IVISON
. . . at home here

NEWS FROM DERMOTT

By MRS. JIMMIE SMITH

Mr. and Mrs. Bert Sellars had as guests over the weekend Mrs. Sellars' aunt, Mrs. C. C. Allison, Mr. Allison and their son, Mr. and Mrs. Don Allison and children from Odessa. They attended funeral services for Mrs. Sellar's grandfather, T. H. Graham, in Snyder on Monday.

Mr. and Mrs. A. N. Edmonson and Kathy Scrivner visited the R. L. Craig family in Tahoka Sunday. Fred Taylor of Dallas has been a recent visitor in the Edmonson home.

Visitors of Mr. and Mrs. Roy Elkins Sunday were Roy J. Browning, Markie and Bryce Browning, all of Rotan. Randy Crenshaw spent the weekend in the Elkins home.

Mr. and Mrs. Albert Smith have been in Fort Worth this week. She has gone through a clinic there.

Bill Pollard of San Angelo visited his parents, Mr. and Mrs. O. O. Pollard, Saturday and Sunday.

Mr. and Mrs. J. F. Devoll and children of Snyder visited her sister, Mrs. Jimmie Smith, and Mr. Smith Sunday.

Margaret Steel and Jeane Winkler visited in the Allen McCowen home in Post Saturday night.

Mr. and Mrs. Pete Bradshaw of Sweetwater visited Mr. and Mrs. Jimmie Smith Thursday night.

Mrs. Hattie Dunahoo of Dewar, Okla., and her daughter, Mrs. Kate Bruce of Albuquerque, visited recently in the J. T. Sullenger, Sr., home. Mrs. Dunahoo remained for a longer visit. Mrs. W. H. Hale is also a guest there. Guests of Mr. and Mrs. Sullenger Sunday were Mr. and Mrs. Ira Farmer of Post, Mr. and Mrs. Roland Sullenger and children of Justiceburg, Mrs. J. B. Sullenger and Beverly of Snyder and Mr. and Mrs. Paul Sullenger of Crane.

Mrs. J. T. Sullenger, Jr., visited recently in Lubbock with her sister.

More Garden Clubs Proposed

Plans to make efforts to organize a rural garden club and a second garden club for younger homemakers in Snyder were discussed when the Snyder Garden Club met yesterday morning.

New garden clubs must be recommended to the State Association by an established club. Snyder and rural residents who are interested in the new organizations are asked to contact Mrs. Jack Gore, Mrs. J. T. Hughes, Mrs. H. J. Brice or Myrtle Harrell.

Club members selected "Home Beautification" for next year's study course. It will include programs on landscaping, horticulture and flower arrangements. The club also decided that the flower show required each club year will be held in the spring of 1956.

Mrs. Bill Davidson was appointed chairman of the nominating committee to report at the April meeting a slate of new officers for the 1955-56 club year.

A flower arrangement was presented by Mrs. Alfred McGlaun. Her interpretation was an Easter motif showing Christ ascending above the mass of humanity. Chirst was signified in a white iris, lifted above a mass of dark purple iris.

Fourteen club members were present for the meeting.

Demonstration Is Given At 4-H Meet

Peggy Brown and Lorita Stirling presented a sewing demonstration for the Ira 4-H Club when it met Monday. Barbara Martin directed the business meeting, with Lena Faye Farmer and Karen White recreation leaders. Ruby Butts, home demonstration agent, directed a study of personal color selection.

NEWS FROM HERMLEIGH

By MRS. JESS SPYKES

Visiting Mr. and Mrs. Bishop Vineyard Sunday were Mr. and Mrs. L. W. Bullard and family of Edmonson, Mr. and Mrs. L. L. Bruce and children, Mr. and Mrs. Shurd McCowen and children of Snyder, Mr. and Mrs. Douglas Vineyard and Tommy, Mr. and Mrs. Carl Gray and Clinton Lewis.

The Hermleigh High School track team entered a track meet in Roscoe Thursday.

Mr. and Mrs. Buell Lewis and Roy, accompanied by Mr. and Mrs. Harvey Myers and son, Ray, visited Mr. and Mrs. Joe Drennan and Mr. and Mrs. Charlie Drennan and family in Sterling City Sunday.

Mrs. Eva Kuss is reported to be in critical condition in Sweetwater Hospital. Mrs. Kuss is 96 years of age.

Mr. and Mrs. Herman Hundsnurcher and daughter, Ethel Rose, visited in Amarillo last weekend.

J. L. Norris was returned to Battenfield-Jones hospital Tuesday.

Mrs. Don Hale, the former Sally Glover, is going to join her husband in Panama City, Fla., about April 1. He is stationed there with the Coast Guard.

Mrs. Auburn Cormack, who has undergone minor surgery, returned from Sweetwater Hospital Monday.

The Hermleigh volleyball girls' team will enter a tournament in Roby next week.

Mrs. H. H. Ruminer is visiting her son, Dallas Ruminer, and family in Roscoe.

The "Melody Skyriders" are to present a program in the Hermleigh High School auditorium at 8 o'clock tonight.

Mrs. Eldon Chitsey has returned home from the Loraine hospital.

WHAT'S GOING ON

Dee Robison was transferred from a Fort Worth hospital to his home near Hermleigh by Bell ambulance.

Mrs. B. V. Gillean, Mrs. Ralph Parrott, route 2, and Mrs. J. C. Sikes, 411 Thirty-first Street, attended the Orange Disc meeting in Roscoe Tuesday evening in the home of Mrs. Tommy Raines.

Mr. and Mrs. George Massingill, 3401 Highland Drive, are moving to Tulsa, Okla, where Mr. Massingill will work.

Mrs. Roy Church of Union is visiting in Rotan with her father, F. J. Helms, who is ill in Callan Hospital. Weekend visitors in Mrs. Church's home were Mr. and Mrs. Milton Wall, and Mrs. Dub Arnold.

DUNN NEWS

By ELWANDA STEWART

Mr. and Mrs. Tom Lindsey and daughter were in Crane Monday to visit Mr. Lindsey's brother, Guy Lindsey, and family.

Mrs. Bill Bayless and children visited her grandmother, Mrs. W. A. Johnston, Tuesday.

Guests of Mr. and Mrs. J. J. Ezell Monday were Mr. Ezell's parents, Mr. and Mrs. Jess Ezell of Brownwood, and his nephew, Bobby Blackwood, also from Brownwood.

Mrs. Tom Eades of Snyder has been visiting her granddaughter, Mrs. W. J. Fuller, and family.

Mrs. H. W. Gaston spent several days this week in Hereford.

Mrs. P. J. Moran of Ira visited Mrs. James Stewart Tuesday.

Mrs. Quast Will Be Speaker At Tea Here

Mrs. P. T. Quast of Sweetwater will be guest speaker at at a silver tea to be sponsored by the Women's Society of Christian Service Tuesday afternoon.

The tea will be held in the fellowship hall of the church starting at 4 o'clock. WSCS groups from the Trinity Methodist Church and other Methodist churches in this vicinity are being especially invited to attend.

Mrs. Quast is to show colored slides she made on a trip to Europe and the Holy Lands. She was in the Holy Lands last Christmas.

Everyone Invited
to
Avenue D Baptist Church
Our New Pastor
Avery Timmons
Will Be In The Pulpit This Sunday
Sunday School 9:45
Worship Service 10:45
Training Union 6:30
Night Services 7:30
324 30th St.

YOUNG AND GAY

Pretty summer style with sweetheart neckline, gathered skirt, matching brief-sleeved bolero.

No. 2193 is cut in sizes 10, 12, 14, 16, 18, 20. Size 16: 6¼ yds. 35-in.

Send 30c for PATTERN with Name, Address, Style Number and Size. Address PATTERN BUREAU, Snyder Daily News, Box 42, Old Chelsea Station, New York 11, N.Y.

Patterns ready to fill orders immediately. For special handling of order via first class mail include an extra five cents per pattern.

Mr. and Mrs. W. R. Burns, Clairemont road, visited Sunday in Odessa with their son, Alton. Philip Kribbs of Odessa visited this week in the home of Mr. and Mrs. Burns.

Newlyweds At Home Here After Trip

Mr. and Mrs. Tommy Ivison are at home at 1507 Twenty-second Street following a short wedding trip to South Texas. The couple was married last Saturday afternoon in a double-ring ceremony read by the Rev. G. M. Cole in the First Baptist Church.

The bride is the former Carmen Carey, the daughter of Mr. and Mrs. W. W. Carey, 3733 Sunset. The bridegroom is the son of Mrs. I. T. Ivison, 1111 Twenty-fourth Street.

For her wedding, the bride chose a princess-styled dress of champagne faille worn with a bolero. Pearls and rhinestones trimmed the collar. Her accessories were pink, and she carried a colonial bouquet of pink carnations.

Mrs. Kenneth Williams of Odessa attended her sister as matron of honor. Reagan White was best man.

Out-of-town guests for the wedding were Mrs. Elsie Carey, grandmother of the bride, and Mrs. Bess Ward, both from Wichita Falls, and Dian McHan of Abilene.

Mrs. Ivison is a senior in Snyder High School. Mr. Ivison was graduated from the school last spring.

Mrs. Fred Martin and son, Butch, 2802 Avenue C, and Mrs. G. V. Lewis, Twenty-seventh Street, took Mr. Martin to Big Spring to the Malone and Hogan Hospital Wednesday.

Mrs. Ricketts Is Honored At Coffee

Mrs. Glenn Ricketts, who is to move from Snyder about April 15, was feted at a coffee given yesterday morning in the home of Mrs. B. J. Shelley, 3798 Avenue V.

Mrs. Tom Davis and Mrs. Robert Dawson assisted Mrs. Shelley in making preparations for the coffee. Members of the Young Matrons Circle of the First Christian Church were hostesses. Eleven members of the circle attended, and presented personal gifts to Mrs. Ricketts.

An Easter bunny cut from stryofoam was outlined with greenery and Easter eggs for the table centerpiece. Spring flowers were used for other house decorations.

Mrs. Alford Is Shower Honoree

Approximately 50 guests attended a bridal shower given Wednesday afternoon to honor Mrs. Jackie Alford. Mrs. Alofrd is the former Sherry Minton, the daughter of Mr. and Mrs. Alvis Minton.

Mamie Lou Burditt was hostess for the shower, and was assisted by her mother, Mrs. Cannon Burditt. June Lee Burditt registered guests.

Refreshments of punch and cookies were served, and favors were candies and mints in nut cups. Pastel rainbow colors were used in house decorations.

Mrs. D. R. Haney Is Honored At Shower

Mrs. Donald Ray Haney was honored at a stork shower given yesterday morning in the home of Mrs. Joe Brown, 901 Twenty-sixth Street.

A color scheme of pastel yellow and green was carried out, with chrysanthemums featured in decorations. Tea sandwiches and soft drinks were served to about 20 guests.

Hostesses were Mrs. Billy Joe Brown, Mrs. W. H. Rainwater, Mrs. Ennis Floyd, Mrs. J. L. Hale, Mrs. Fred Minor, Mrs. Joe Parks and Mrs. Odell Graham.

100 ITEMS AT COST OR BELOW—BUY TODAY WHILE YOU CAN MAKE THESE HUGE SAVINGS! SAVE now during Bernson's liquadation sale, so that they can enlarge their bowling alleys.
Norge Upright Freezer
Shelf in Door
Reg. $399.50—Only
$264.97
Bernson Furniture & Plumbing Co.
1500 — 28th
Phone 3-6653

The Path TO HAPPINESS
When Jesus Directs Your Steps There's Happiness All The Way . . . Those With Sorrow and Heavy Burdens Are Especially Invited.
CHRISTIAN LIVING IS HAPPY LIVING
8:00 O'Clock
Pastor Evangelist
JIMMIE NELSON
Sing With
ROYCE BURROWS
Colonial Hill Baptist Church
West Elementary Cafeteria

REVIVAL
EACH NIGHT THIS WEEK

Come Drive America's Best-Selling Car!

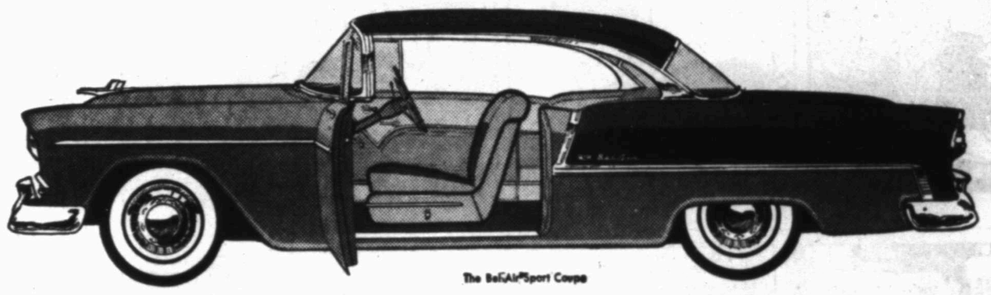

Complete and official registrations for December, 1954 and January, 1955 (the first two complete months for which comparative registration figures are available on '55 models) show that...

MORE PEOPLE ARE BUYING '55 CHEVROLETS THAN ANY OTHER CAR!

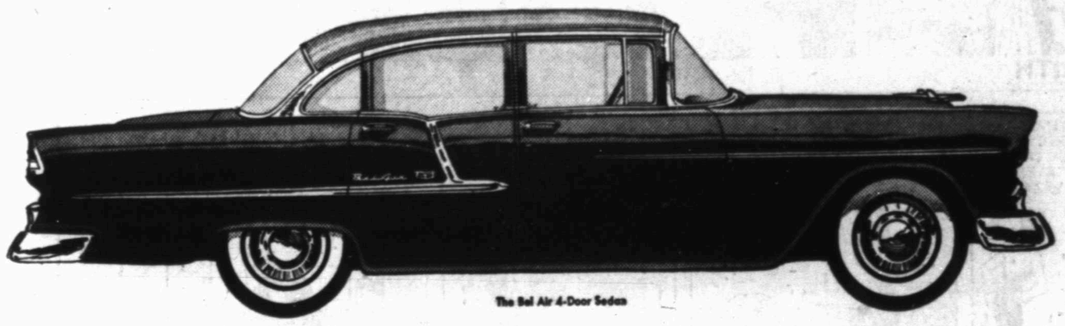

It's Easy to See Why Chevrolet's the Best-Seller!

It's the *only* low-priced car with the beauty and quality of Body by Fisher . . . High-Level Ventilation System . . . 6 engine-drive choices, including America's most modern (and lowest-priced!) V8 . . . 12-volt electrical system . . . the sure-footed smoothness of Glide-Ride Front Suspension and Outrigger rear springs . . . the ease and sureness of Ball-Race Steering. Come take the wheel—and see how all these exclusive features put Chevrolet way, way out ahead of its field!

CHEVROLET
Sales Leader for 19 Straight Years

LAMB CHEVROLET COMPANY
1707 25th St.
Phone 3-5456

MODEST MAIDENS

Trademark Registered U. S. Patent Office

3-25 JAY ALAN—

"I know where we can get a date.— the Marine Supply Company — we'll get a marine!"

For Classified, Dial 3–5486

Crossword Puzzle

ACROSS
1. Sewed edge
4. Musical composition
9. Undeveloped flower
12. Turkish name
13. Irrigate
14. Exist
15. Sign of the zodiac
17. Digestive ferment
19. Coal scuttle
20. Feminine name
21. Reach across
23. Affectedly shy
24. Too
27. Vertical windlass
29. Oil of rose petals
30. By
31. Nunnery
33. Behold
34. Suspicious
36. Of a European country
38. Persian fairy
39. Wood sorrel
40. Indian: comb. form
41. Separate
43. Insect
44. Mailed
46. Dove
49. American writer
50. Kingly
52. Long narrow inlet
53. Affirmative
54. Fetters
55. Roguish

DOWN
1. Befall
2. Yale
3. Accident
4. Was indebted
5. Dance step
6. And: Fr.
7. Answer
8. Open court
9. Kind of rock
10. Swiss canton
11. Lair
16. Draft for military service
18. Talking childishly
20. Find guilty
21. Skin on the head
22. Heraldic cross
23. Metal container
25. Dinner course
26. Seat of University of Maine
28. Plaything
29. Collection of facts
32. Greek letter
35. Obliterates
37. Buries
39. Arrangement
42. Air: comb. form
43. Troubles
44. Remunerate
45. Lyric poem
46. Broad shallow vessel
47. Lubricate
48. Negative
51. Depart

ATTAR RESALES
TRUCE AMERICA
HE EDIT MILLS
WAG SHIM ALAS
ADIT SOON STY
RELAY CLOT
TRANSLITERATE
SEEN LEVEE
SET REAR TELL
ERIE STEP REP
AGATE IBIS GO
TORONTO CARAT
STANTON AMASS

Solution of Yesterday's Puzzle

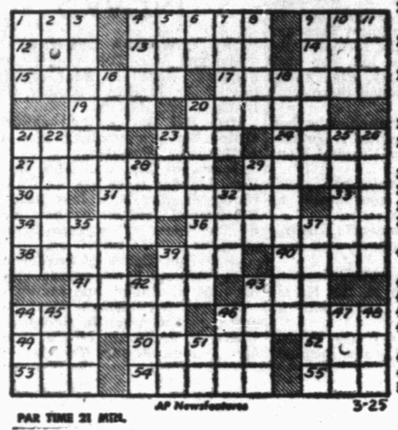

PAR TIME 21 MIN. AP Newsfeatures 3-25

KERRY DRAKE

REX MORGAN

LITTLE LULU

DIXIE DUGAN

THE SAINT

HOPOLONG CASSIDY

HOMER HOOPEE

THE ADVENTURES OF PATSY

JOE PALOOKA

MARY WORTH

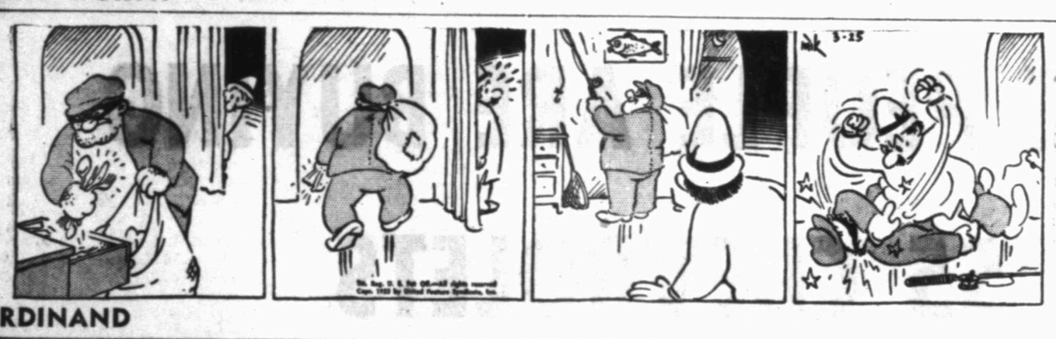

FERDINAND

SCORCHY SMITH

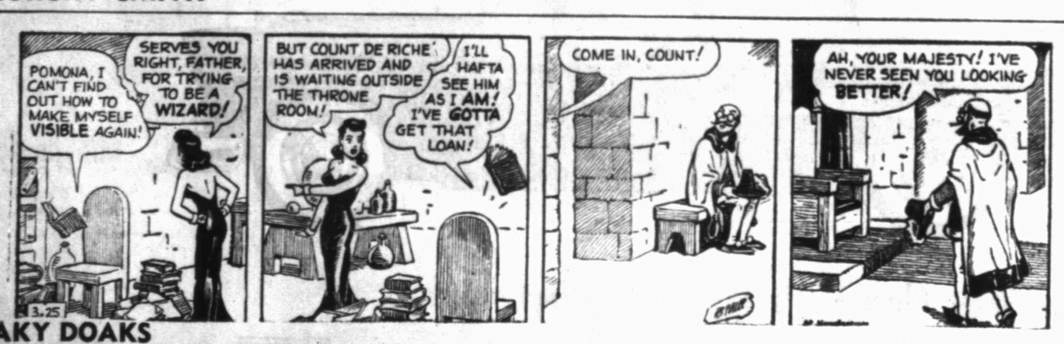

OAKY DOAKS

DICKIE DARE

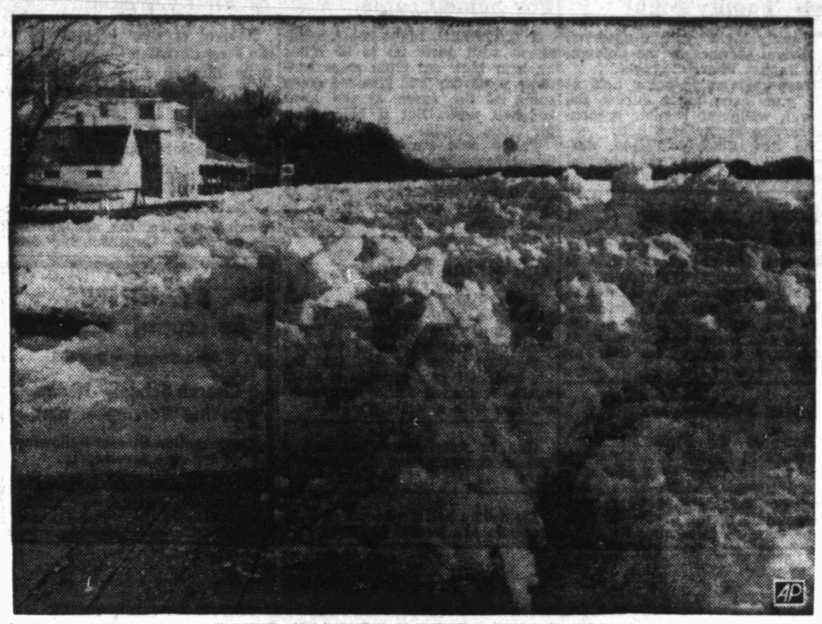

DEEP FREEZE DEFIES ENGINEERS

Solidly packed ice jams against the Niagara River shore line near the mouth at Lake Ontario in one of the worst pile-ups in years on the 10-mile stretch below Niagara Falls. Army Engineers say the jam is so bad they can do nothing about it but let the pack break up under its own pressure.

Russia, U. S. Stage Rival Peace Drives

By JOHN M. HIGHTOWER

WASHINGTON (AP) — The United States and Russia are developing rival peace campaigns. These may spur the move toward a Big Four foreign ministers' conference a few months hence.

While Soviet behavior may be designed for propaganda purposes, a skeptical U.S. State Department is trying to discover whether the Soviets really may want to come to some agreements.

The diplomatic maneuvering could be the cold war battle of the year.

President Eisenhower gave new impetus yesterday to talk of an eventual meeting with the heads of state of Britain, France and Russia by calling in bipartisan groups of congressional leaders for lunch next week—House members Wednesday and senators Thursday.

The announced purpose is to talk about foreign policy. The White House said they could hardly help but by discussion of the call by Sen. George (D-Ga) for a top-level Big Four meeting, perhaps this year. Eisenhower left open the possibility of such a session at his news conference Wednesday. While sticking to a demand for prior evidence of Soviet good faith.

On the Russian side, Foreign Minister V. M. Molotov last night invited Austrian Chancellor Julius Raab to Moscow to negotiate on remaining provisions of an Austrian peace treaty. The Russians last month began talking about much earlier troop withdrawal than they had indicated earlier they would agree to.

The Soviet government disclosed also that it had introduced at private talks in London disarmament proposals calling for the stationing of inspectors to make certain the countries involved did disarm.

Most State Department officials see the possibility of an improvement in Russian - American relations as only a slight possibility.

They consider it more likely propaganda is the Soviet motive: to offset the line taken by the Eisenhower administration in advocating peaceful use of atomic energy, practical steps for disarmament, and exploratory East-West talks when practicable.

Scelba Starts A Busy Day

MONTREAL (AP)—Italian Premier Mario Scelba headed into a busy round of official calls today in the start of his 14-day visit to Canada and the United States.

After a reception at City Hall, he was scheduled to visit Paul-Emile Cardinal Leger, Roman Catholic archbishop of Montreal; receive an honorary degree from the University of Montreal; and meet representatives of the city's big Italian community.

Going to Ottawa by train tonight, he will begin talks there tomorrow with Prime Minister Louis St. Laurent and other Canadian officials, primarily about boosting Italian emigration to Canada.

He will go on to Washington Sunday for discussions with President Eisenhower and Secretary of State Dulles on world questions and Italian economic problems.

The Italian Premier arrived here last night by air from Rome, accompanied by his foreign minister, Gaetano Martino.

Typewriter Found

MANILA (AP)—A typewriter stolen last October from the Philippine-American Life Insurance Co. was found yesterday in use in the Quezon City Police Department.

Pigeon Gets Welcome

TOKYO (AP)—A pigeon flew into the Diet Building yesterday and got a warm welcome from Prime Minister Ichiro Hatoyama and his Democratic party. The party symbol is a pigeon in honor of Hatoyama, whose name means "Pigeon Mountain."

Floor Sanders and Edgers For Rent

Barrow Furniture Co.

2112 25th Street Snyder, Texas

Lung Of Dog Aids Surgery On Youth

By JOE F. KANE

MINNEAPOLIS (AP)—An Arkansas boy's blood was pumped for 15 crucial minutes during a heart operation through a lung which had been removed from a dog and inflated to about the size of a football.

Some details of the dramatic operation on Calvin Richmond, 13, Pine Bluff, Ark., were revealed last night by doctors at University of Minnesota Hospitals.

The boy was reported in satisfactory condition after three holes were closed in his heart chamber Wednesday.

A short time before the three-hour operation, the dog's lung was removed and suspended in a plastic cylinder six feet from the patient.

When actual repair work on the heart began, the boy's blood flow was diverted by a mechanical pump through plastic tubes into the dog's lungs.

The isolated, sterile lung was ventilated with 100 per cent oxygen to purify the blood. A second pump then carried the blood back into the boy's system, first passing the blood through heated water to warm it.

By diverting the flow of blood from the heart, surgeons were able to work on a "dry field" in closing the three holes. One of the openings between the heart chambers was about the size of a nickel. The other two were somewhat smaller.

Young Calvin had been a "heart cripple" since he was injured in a truck accident last year. The operative technique had been explained to the boy's mother and she gave her approval.

Dr. Gilbert S. Campbell, 31, spoke last night for the surgical team which worked for several months on experiments leading to use of the lung of an animal.

Working with him on more than 100 experimental operations performed in using the lung of one animal while operating on another were Dr. E. B. Brown Jr. and Dr. Norman Crisp, both of the University of Minnesota.

Surgery on the Richmond boy was performed by a medical team headed by Dr. C. Walton Lillehei and Dr. Richard L. Varco.

"The system is of course in its infancy," Dr. Campbell said, "but it seems to work well. Time will be a better judge than we are."

Bell's To Hold Its Annual 'Open House'

The annual open house of Bell's Flower Shop & Nursery, 804 Twenty-fifth Street, will be held tomorrow and Sunday afternoons, Roland Bell, Jr., owner, said.

A complete array of nature's handiwork in the form of beautiful flowers will be on display during the open house.

The open house begins at 2 o'clock tomorrow afternoon and lasts until 9 o'clock tomorrow night, and the Sunday hours are from 2 o'clock to 6 o'clock in the afternoon.

"Everyone is invited to come by and visit with us during the open house," Bell said.

IF YOU MISS YOUR PAPER

Phone Before 7:00 P.M. Week Days or Phone Before 10:00 A.M. Sundays

DIAL 3-5486

Judges Going Back On Bench

CARSON CITY, Nev. (AP)— The Nevada Legislature has stripped Reno's marrying judges their fancy earning from weddings and "put them back on the benches where they belong."

The Legislator made it illegal for all Nevada jurists to accept either fees or gratuities for their services.

The judges regualrly had relieved each happy bridegroom of a $10 bill as a gratuity for services at night and weekend weddings. That totaled $20,000 to $40,000 a year for many.

The bill approved yesterday forbids acceptance of gratuities but raised the salaries of the district judges from $7,200 to $15,000 a year.

More important, said Assemblyman Don Crawford, "it puts the judges back on the benches where they belong."

Say Wedding Party Shelled

JERUSALEM (AP) — An Israeli military spokesman charged that armed Egyptians shot up a wedding party in southern Israel last night, killing a girl and injuring 18 persons.

He said the attack occurred in the village of Patish, about 12 miles inside Israeli territory from the Gaza Strip, where 38 Egyptians and eight Israelis were killed Feb. 28 in a battle which the U.N. Mixed Armistice Commission blamed on the Israeli army.

An eyewitness said about 30 persons were dancing in the village hall when two grenade explosions were heard. This was followed by a burst of gunfire and a young teacher fell dead. Two other persons were seriously wounded.

First reports indicated the bride and groom were not injured.

NOW HE WANTS INSURANCE from

The Deffebach Agency
2606 AVE. R, BOX 925
SNYDER, TEX. PH. 3-5611

THIS WEEK SPECIAL!

Free $27.45 Offer

ON THE SENSATIONAL "RATED NO. 1-BEST BUY"

New EUREKA Roto-Matic SWIVEL-TOP CLEANER

Cleans all over ↕ from 1 position

Guaranteed by Good Housekeeping

Dramatic New Beauty! 20% More Suction!

FREE of EXTRA COST! $19.95 STORAGE CHEST-TV BENCH 7.50 ROLL-EASY ROTO-DOLLY $27.45 Yours FREE

Exclusive Attach-O-Matic Clip-on Tools

Dolly rolls cleaner from room to room on swivel rubber wheels

You Get $27.45 in extras FREE $69.95

ALL that's modern in ONE cleaner!
- plus exciting new colors—rich red and silver gray!
- plus NO DUST BAG TO EMPTY (of course!)
- and this amazing offer saves you $40 to $50!

Hurry! Save $40 to $50

KING & BROWN

"Snyder's Oldest Appliance Dealer"

1914 25th Phone 3-3102

FREE BABY DUCKS!

(All Colors)

With Purchase of $5.00 or More

10-DAY SALE

St. Augustine Grass ..... $1.79 yard

Bedding Plants & Bulbs—Scurry County's Finest!

Large White Blossom Dogwood . . . . . $1.49–$3.49

Verbena . . . . . 98c Doz. Pansies . . . . . 98c Doz.
Violets . . . . . 98c Doz. Thrift . . . . . 98c Doz.
Gladiolas . . . . . 50c Doz. Caladium . . . . . 75c Each

PAMPAS GRASS ..... 98c $3.49

NO. 1 ROSES - 37 Varieties 89c

4' to 5' Pecan Trees $3.98 – 8' to 10' Pecan Trees $11.98
Lombardy Populars $1.49

SUNFLOWER NURSERY

"COMPLETE LANDSCAPE SERVICE"
Free Estimates—Spraying and Pruning

3301 Ave. S Phone 3-6132

GASOLINE "GOSSIP"

By DOUG

"How soon's that blonde coming back?"

You don't have to be a blonde to get top service here. We'll give you good service regardless of the color of your hair.

Bud Miller Service

Phone 3-5181
Lamesa Highway

OUR Congratulations To Steve Birdwell On the Opening of His New and Modern

Birdwell Conoco Service

At 27th St. And Ave. S

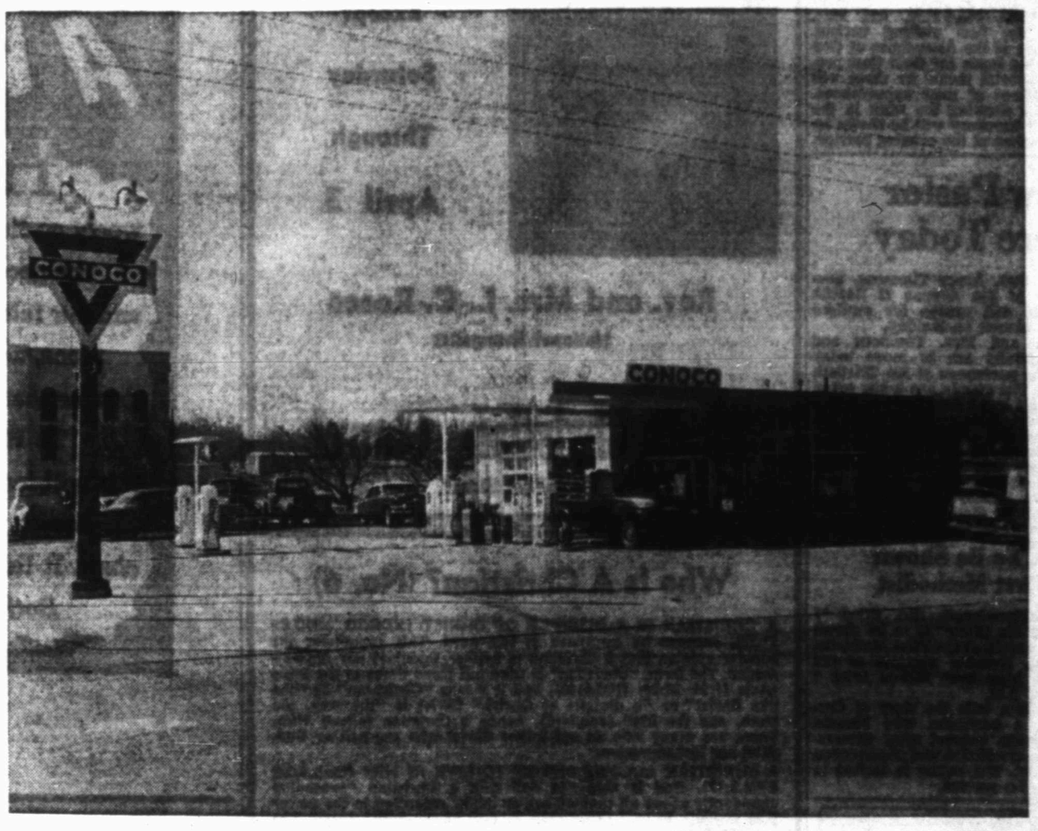

We Are Happy to Have Had a Part in the Building of This New Service Station

E. L. FIKES

General Contractor

811 23rd St. Phone 3-3902

CHURCH NEWS

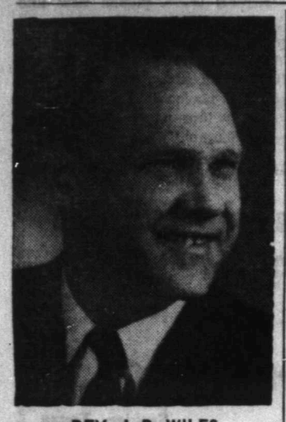

REV. J. B. WILES

Missionary Will Speak Here Sunday

The Rev. J. Burdette Wiles, a missionary to the Gold Coast, will be the featured speaker at morning and evening services of the First Assembly of God Church at Avenue S and Nineteenth Street on Sunday. He is to relate some of his experiences and tell of the progress of Assemblies of God missions in that area of West Africa.

It was in 1944 that Rev. and Mrs. Wiles first went to the Gold Coast, the Rev. Robert Owens, pastor of the local church, said. Except for furlough periods they have been located there since. They are under appointments of the Foreign Missions Department of the Assemblies of God with headquarters in Springfield, Mo.

Stationed in Kumasi, Rev. Wiles opened the mission work in the Ashanti Territory in February, 1945. A great spiritual awakening began at that time and has contniued until there are now about 6,000 Assemblies of God adherents there, Rev. Owens said. In 1950, Rev. Wiles founded the Gold Coast Southern District Council Bible School, and has served as its principal since its beginning. Mrs. Wiles was engaged as an instructor in this school, which trains young men to minister to their own people.

There are 100 preaching points throughout the Ashanti Territory at the present time, Rev. Owens said, 50 churches having been built by the nationals. Rev. Wiles recently attended the dedication of the Kusami Assembly of God Church, the construction of which he began in 1951.

Rev. Wiles also served as assistant superintendent of the Gold Coast Assemblies of God for two years. Personal experiences he will relate here will include the conversion of a fetish priest in that area.

Rev. Wiles pastored congregations in Pennsylvania and Montana and engaged in evangelistic work in Maryland and Virginia before going to Africa. He is a graduate of Central Bible Institute in Springfield, Mo. Rev. and Mrs. Wiles are now visiting various churches of the Assemblies of God in raising funds for Gold Cost projects. Special music by them will be features of their appearances.

A film showing the work in the Ashanti Territory will be shown by the speaker at the evening service.

New Pastor Here Today

The Rev. Avery Timmons, new pastor of the Avenue D Baptist Church, will preach for services of the church on Sunday.

Rev. and Mrs. Timmons and their family are to move today into the parsonage at 324 Thirtieth Street. The couple has a son seven years old and a daughter 19 months old. Rev. Timmons has been associated with the Ridge Crest Baptist Church in Fort Worth.

Dinner will be served at the church following the morning service on Sunday. Each family is to bring its dinner.

Film To Be Shown At First Methodist

A feature-length film titled "I Beheld His Glory" is to be shown Sunday night at the First Methodist Church. Evening services of the church have been moved from 7 to 7:30 p.m.

The film tells the story of Cornelius, a centurion who became a Christian convert after witnessing the crucifixion and resurrection of Christ. The public is invited to attend the service.

NORTHSIDE BAPTIST CHURCH

16th and Ave. S Jack Dean, Pastor

Missionary-Evangelistic-Premillennial

Rev. Hendren Here To Begin Pastorate

The Rev. Julian Thomas Hendren will be here Sunday for his first weekend as pastor of the First Presbyterian Church.

Rev. Hendren, 39, has been doing work in the Austin Presbyterian Theological Seminary, which he will complete in May. Until that time, he will be dividing his time between the seminary and Snyder.

The new pastor, his wife, and their two daughters, Gladys, 9, and Julianne, 7, moved here this week to the church's manse at 2706 Avenue R.

A native of Tennessee, Rev. Hendren received a bachelor of arts degree in English from Bethel College at McKenzie, Tenn., a Presbyterian school; and a bachelor of science and master of arts, both in music, from George Peabody College at Nashville.

During World War II, Rev. Hendren was an Army chaplain and spent 36 months overseas in the Mediterranean and European theaters.

Rev. Hendren is superintendent

REV. J. T. HENDREN

of the Boys Camp Ground Association, which has a co-operative camp in the Davis Mountains operated by Presbyterians, Baptists, Methodists, and Christians.

Mrs. Hendren, a native of Virginia, also studied voice and attended Ward Belmont College in Nasvhille and Camerata College of Music there.

DR. D. D. SUMRALL

Rally Here To Start Revival

Simultaneous revivals in Southern Baptist churches in the Mitchell-Scurry Baptist Association will be inaugurated with an association - wide rally at 3 o'clock Sunday afternoon in the First Baptist Church here.

Dr. D. D. Sumrall of Dallas will be principal speaker for the rally. He will be the evangelist for the First Baptist Church revival opening on Sunday and continuing through April 10. The rally is to be broadcast over station KVMC in Colorado City from 3 to 4 p.m., and over KSNY from 6 to 7 p.m.

Morning and evening services are planned in the First Baptist Church meeting. Morning services will be at 9 a.m., with evening services at 7:30. David Oglesby, music and education director of the church, will lead the singing.

Union Baptist Sets Revival

A revival meeting scheduled to continue through April 13 will open tonight at the Union Baptist Church. The Rev. R. D. Harris from Mountain View, Ark., will be the speaker.

Services are to be held at 10:30 a.m., beginning on Monday, and at 7:30 p.m. throughout the meeting. The Rev. Roy Womble, pastor of the church, will direct the singing. Rev. Harris and Rev. Womble will also speak for the Morning Devotional broadcasts over KSNY each morning next week.

The Union Baptist Church is among the Southern Baptist churches having simultaneous revivals. Rev. Womble is helping make arrangements for the kick-off rally to be held at the First Baptist Church Sunday afternoon.

REVIVAL

Each Night Except Saturday Through April 3

Rev. and Mrs. L. C. Reece

National Evangelist

First Christian Church

West 37th Street

Who Is A Christian? (No. 6)

A CHRISTIAN IS A DISCIPLE OF CHRIST INDEED (JNO.8:-31,32), because he continues in His word. This repudiates the popular opinion that a Christian is neither Buddhist nor Mohammedan. The term, "Christian" is used but three times in the Bible (Acts 11:26; 26:28; 1Pet.4:16), and it means "Christ-ian" or "one like Christ" or "a disciple of Christ." Christ is "the way, the truth, and the life" (Jno.14:6), hence a Christian follows Him. There are many who do not follow Christ who are neither Buddhist nor Mohammedan.

A CHRISTIAN ALLOWS CHRIST TO LIVE IN HIM (GAL.2:20; EPH.3:17). God is able "to do" with a Christian "exceeding abundantly above all that we ask or think, according to the power that worketh in us." (Eph.3:20.) Is that power faith? Love? The gospel? Perhaps one should not endeavor to limit the power to one item, but it is " . . . God which worketh in you both to will and to do of his good pleasure." (Phil.4:12,13.) However, the Christian must be desirous or he limits God. God cannot give knowledge to one who does not desire it, neither wisdom, peace, the Holy Spirit, forgiveness, etc. The secret of the whole thing is to let Christ live "in" us—let His will rule ours. His will is revealed in the New Testament.

A CHRISTIAN IS ONE WHO HAS PUT ON CHRIST (GAL.3:26, 27). To "put on Christ" one must of necessity believe in Him (Jno.20:30,31), confess his faith in Him (Acts 8:37; Rom.10:9,10), repent (Acts 2:28), and be baptized (Mk.16:15,16; Gal.3:26,27). Having put Him on, the rest of the life of the Christian is spent in allowing Christ to "live in him." (See paragraph above.)

NINETEEN HUNDRED YEARS AGO THE CHURCH OF CHRIST WAS ESTABLISHED! Today, she has the same name, worship, organization, doctrine, and life. "The churches of Christ salute you." (Rom.16:16.)

CHURCHES OF CHRIST

2500 37th Street 1411 25th Street

Library Gets Old Copy Of Testament

WASHINGTON (AP)—One of the most treasured of Christian documents, the oldest known New Testament in the language spoken by Christ and his disciples, goes to the Library of Congress today.

A 1½-million-dollar insurance policy covered the document during the estimated 90-minute transfer from a downtown bank.

The volume, believed to be more than 1,600 years old, will be kept in a vault at the library until it goes on exhibition April 5.

The testament is known as the Yonan Codex. For centuries it has been in the keeping of the Malek Yonan family, which came from Assyria. Codex means a book form of manuscript as distinguished from the scroll form. No sale price has been announced.

L. Quincy Mumford, librarian of Congress, said the Yonan Codex would be the greatest possible addition to the library's collection of biblical texts.

"This manuscript, so far as is known the world's oldest complete New Testament in Aramaic-Syriac—the language that Christ and his disciples spoke—brings to Washington a unique treasure . . ." Mumford said.

The vellum manuscript consists of 227 leaves about 7 by 9 inches. The writing is in black ink which has turned brownish in part, with the names of the various books in red ink. The handwriting is beautifully formed and uniform, apparently the work of a single scribe.

The Malek Yonan family was driven from Assyria by World War I. It stayed for a while in Iraq, then many members came to the United States and the codex came with them.

Attend Convocation

Mr. and Mrs. Bob A. McAlister, Mrs. Henry Thornton and Mr. and Mrs. C. B. Keever, Jr., attended the convocation of the Episcopal Church for the North Texas Missionary District in Abilene last Saturday. Churches from throughout the district were represented at the two-day meeting.

Colonial Hill Church Sets 'Family Night'

"Family Night" will be observed at revival services of the Colonial Hill Baptist Church tonight.

Prayer service is being held at 7:30 p.m. each night during the revival, while the regular preaching service begins at 8 p.m.

The Rev. Jimmie Nelson, pastor, will continue the revival through Sunday.

Fillmon To Speak

Wesley Fillmon, minister of the Fluvanna Church of Christ, will speak for both the morning and evening services of the Twenty-fifth Street Church of Christ Sunday. Ted Norton, minister of the Twenty-fifth Street congregation, is conducting a revival for the Fluvanna church.

Choirs Set Rehearsal

Choirs of the First Methodist Churches in Snyder and Colorado City will rehearse at the church here Wednesday night. They have been working together on a joint presentation of an Easter cantata to be sung at both churches.

Storm Blows Good For Some People

POCATELLO, Idaho (AP)—A windstorm with gusts up to 80 miles an hour blew out plate glass windows yesterday and knocked down some of the fence at the local baseball park. But it blew good for some people.

Police said very few parking tickets were issued during the day. The reason: the tickets that did get issued were blown away as fast as they could be affixed to windshields.

Salt Rains In Valley

SALT LAKE CITY (AP) — Salt rained on the Salt Lake Valley yesterday. The Weather Bureau explained that winds had whipped salty dust from salt flats into the air and that rain brought it down again. It coated homes and automobiles with a white goo.

One in four Americans has a cancer at some time during their lives.

More than half the people in U.S. hospitals are mental patients.

Revival Continues At First Christian

Revival services in progress at the First Christian Church will continue through April 3. The Rev. L. C. Reece is speaker for the services.

Rev. Reece will take as his sermon subject Sunday morning "Finding Jesus." At 7:30 Sunday night, he will speak on "Pathway of Immortals." At the Monday evening service, the speaker will discuss "The Unpardonable Sin."

ST. JOHN'S Episcopal Church

42nd Street — Box 963

Church School—10 a.m.

Divine Worship—8 p.m.

Confirmation Classes Following the Service.

The Rev. William D. Boyd

Vicar

A Wheel Chair Churchman

HOW WONDERFUL, if there were no troubles or handicaps to worry or disturb us. Failing of our eyes, or the need for crutches, or the necessity for a wheel chair — these *could* make our lives richer and our faith stronger. By nature we are imperfect. When we go it alone, we are not capable of perfect decisions nor deeds. *There is one greater than we who stands ready, willing, and anxious to help us.*

To Him we must look for guidance; and we can best understand His will for us by attending His Church here on earth. Go to church this Sunday and every Sunday, *even if it must be in a wheel chair.* It takes our contributions, our prayers, our presence.

Both our church and our faith grow when we are in the pew.

This Series of Ads Is Being Published Each Week In The Snyder Daily News, Sponsored By The Following Business Etablishments

Forrest Builders Supply
2109 25th Phone 3-3301

Piggly Wiggly

Scurry Butane Co.
1012 25th

Snyder National Bank
Half Century Banking Service
Member Federal Deposit Insurance Corp.

West Texas State Bank
Member Federal Deposit Insurance Corp.

Battenfield-Jones Hospital Clinic
Snyder, Texas

Roe's Home & Auto Supply
SELLING THROUGH SERVICE
2207 Ave. S Phone 3-3402

Snyder Auto Supply
2400 Ave. R. Phone 3-3361

The Deffebach Agency
Phone 3-5611 2606 Ave. R

Smith Still Doesn't Have Curt Simmons

By ED WILKS
The Associated Press

It was back on Oct. 14 last year that the Philadelphia Phillies picked a guy named Smith out of baseball obscurity and made him manager. They guaranteed him a living wage and the services of Robin Roberts and Curt Simmons.

Now it's just a scant few weeks before the opening of the 1955 season and Manager Mayo Smith looks as if he may have grounds for a breach of contract suit. He has money in his pockets and Roberts—but no Simmons as yet.

The southpaw is in camp, all right, but his left arm has been hanging on a hook. Which wasn't what Smith had in mind last fall when he commented, "Pitching is the biggest strength."

Roberts looks as robust as ever, and the rippling right-hander figures to be a 20-game winner for a sixth consecutive season. But Simmons, his running mate when Philadelphia was the 1950 National League champ, has been bothered by arm trouble since the start of spring training.

Simmons talked encouragingly yesterday, however, as most of the Florida clubs sat out the rain. He had pitched some the day before and, despite continued pain, was optimistic.

"I was firing pretty good," he said, "and it only bothered me a little. I think my arm will be better when I get out under the sunshine."

Eight Florida exhibition games were rained out yesterday and only the Baltimore Orioles and Kansas City Athletics managed to get some licks in. The Orioles won 4-2 as rain ended it at five innings.

The only other action was in Arizona. The Chicago Cubs won their sixth straight, defeating Cleveland 6-2, and the New York Giants disposed of an accumulation of Pacific Coast League stars 10-2.

Baltimore scored four runs in the first, loading the bases on an error and two walks. The runs came in on a second error and singles by Willie Miranda and Gus Triandos.

The Cubs let veteran Bob Rush go seven innings and finished with Warren Hacker to set down the Tribe on four hits. Hal Rice smacked a pair of homers and rookie Bob Speake lofted one, all off Mike Garcia.

Two Dual Winners In Little Olympics

Dozens of Snyder elementary school boys yesterday afternoon participated in the first annual Snyder Little Olympics.

The meet was run off in about one and one-half hours. Each boy participating was presented a Little Olympics T-shirt by the Snyder Quarterback Club, while those taking first, second, and third places in each event received ribbons.

Coaches of the teams were Dillard Teal from Central Elementary, Gene Williams from East, Jimmy Stewart from North, and Guy Sullivan from West.

Only two boys won two first places in the meet. One was George Wylie of West Elementary, who ran first in one division of the 100-yard dash and in one of the 50-yard dash. The other, Bobby Brown of West Elementary, had a first in one 50-yard dash event and first in the broad jump. Both of those were in the 10-11 age group.

Each of the running events had three divisions in each age group.

AGE GROUP 10-11

100-yard dash — Division one, Mike Morris, West; Weldon Ware, Central; Lane McKinney, West; time 12.9. Division two, George Wylie, West; Bill Weaver, West; Ronnie Merritt, North; time 13.2. Division three, Morris Hardy, West; John Best, West; Jerry Franks, Central; time 13.8.

50-yard dash — Division one, Bobby Brown, West; David Kee, East; Mike Morris, West; time 6.7. Division two, George Wylie, West; Darrell Rains, East; Buddy Halgwood, Central; time 6.8. Division three, Bill Weaver, West; Charles Newman, West; Tommy Ashley, West; time 7.1.

160-yard shuttle relay — West (Charles Lee, Spencer Dyer, Jerry Mays, Albert Hardy), Central (James Sullivan, Jerry Tucker, Dickey Martin, Ray Brown), North (Gerald Guthrie, Ronald Fleming, Robert Jones, Truett Brown); time 15.4.

240-yard shuttle relay — West (Lane McKinney, Steve Barrett, Jimmy McFarland, E. W. Hardy), Central (Jerry Franks, Kenneth Roach, Steve Free, Billy Clark), East (David Kee, Darrell Rains, Gilbert Merritt, Troy Morris); time 36.4.

Baseball throw — Russell Stevens, East, 135 feet, 11½ inches; Freddie Miller, West, 134 feet, 10¼ inches; John Curry, West, 128 feet, 11½ inches.

High jump — Ronnie Moroney, Central, 4 feet, 2 inches; three-way tie for second among Dean Comer, West, Billy Busby, West, and Larry Hart, West, 4 feet; Bill Harless, Central, 3 feet, 8 inches.

Broad jump — Bobby Brown, West, 13 feet, 7 inches; Billy Busby, West, 12 feet, 8½ inches; Tommy Stephens, West, 11 feet, 11⅝ inches.

AGE GROUP 12-13

100-yard dash — Division one, James McCormick, West; Jess Crawford, Central; Stanley Kruse, West; time 12.9. Division two, Jerry Minor, West; Leroy Coleman, Central; Morris Craig, Central; time 13.4. Division three, Billy Burleson, Central; Larry Phillips, West; Joshua John, Central; time 14.0.

50-yard dash — Division one, Jesse Crawford, Central; James McCormick, West; John Weaver, East; time 6.7. Division two, Jimmy Robinson, Central; Mike Moffett, West; Doyle Sharp, West, time 7.0. Division three, Tommy Minton, Central; Tommy Galyean, Central; Richard Crawford, North; time 6.8.

160-yard shuttle relay — North (Henry Lowry, Billy Foree, Michael McCright, Billy Wells), West (Larry Phillips, Wendell Beane, Larry Lindsey, David Cary), East (Jerry Townsend, Alvin Shults, Roy Sumrald, Earl Russell), time 24.8.

240-yard shuttle relay — West (Roland Key, Jerry Minor, Stanley Kruse, Ronnie Overby), Central (Leroy Coleman, Bill Harless, Billy Burleson, Jerry Gee), North (Wayne Blyth, Richard Crawford, George Albritton, Thomas Schuessler), time 34.7.

Baseball throw — Ronnie Wylie, Central, 168 feet, 3 inches; Doyle Sharp, West, 158 feet, 6½ inches; Tom Romero, North, 155 feet, 2½ inches.

High jump — Roland Key, West, 4 feet, 1 inch; tie between David Lowery, Jr., North, and Billy Foree, North, 4 feet; tie between Eugene Hunter, West, and Larry Smith, Central, 3 feet, 10 inches.

Broad jump — Larry Patterson, Central, 13 feet, 8 inches; Jerry Gee, Central, 11 feet, 7¼ inches; Dickie Climmer, West, 11 feet, 7½ inches.

SPECIAL WEIGHT GROUP

240-yard shuttle relay — West (David Sapp, Buddy Patterson, Harry Elliott, Jan Lindsey, Charles Gladson, George Holder), East (Roy Sumrald, Jesse Johnson, Mike Keenan, Charles Merritt, Dean Lee, Jerry Lee Sims), Central (Rusty Roberts, Earl Shiflett, David Layfield, Donald Collier, Kenneth Burch, Graydon Hicks), time 40.4.

Baseball throw — Charles Gladson, West, 167 feet, 5¼ inches; Rusty Roberts, Central, 148 feet, 5 inches; Kenneth Burch, Central, 137 feet, 6½ inches.

ABOVE THE BLEACHERS

By DALE WALTON

As the weather gets warmer, more fishermen get the urge to go out and try their luck.

Quite a few of them are trying Lake Thomas at times. Recent rains put a little more water in the lake and gave it a muddy color again.

Reports are that fishermen have been doing fair at Lake Thomas, especially in catching crappie.

In case anyone wants to know, that lake is in the trritory of two game wardens, and those who live in one county and get into another while on the lake would need a fishing license. The warden covering Scurry County is J. W. Worthing, who lives at Sweetwater, while the one who has Borden County is William H. Pratt of Lamesa.

• • •

Alan Snead became batting leader for the Snyder Tigers after yesterday afternoon's baseball game. Snead now has a .368 average.

Tommy Prichard is now running second with .333, followed by Don McNew with .320, Jerry Taylor with .240, Jimmy Bryant with .215, and Arnold Chick with .200.

The team now averages .218 after eight games.

Extra-base hits by the team number 15. McNew is the only one with a homerun, while those with triples are McNew, Bryant, Taylor, Joe Baxter, Dwayne Prince, and Snead. Having doubles are Bryant, Pat Fowler, Bernie Hagins, Joe Reaves, McNew, Snead, and Prichard, who has two.

• • •

While there are more than 40 teams in the West Texas Relays at Odessa today, there are 22 in the high school division of the golf meet there and 32 in the tennis meet. Snyder High School has teams in all those divisions.

American League umpire Ed Rummel was once a star pitcher for the Philadelphia Athletics. Twice he won more than 20 games for the A's.

P. W. Cloud is the No. 1 team member of the golf team from Snyder High School which was to compete in a high school tournament at Odessa today. Tennis and track and field teams are also in Odessa.

57 Schools In Three Divisions Vie Today In West Texas Relays

ODESSA, Tex. (AP)—The West Texas Relays began today with 57 schools competing in three divisions.

Abilene was favored in the high school division with its strongest opposition from Amarillo, Fort Stockton, Andrews and Midland. Some 43 schools were entered here.

Eight colleges and six universities round out the field with Houston and Texas favorites in the university division. Others include TCU, Texas Tech, SMU, and Baylor.

North Texas State is favored in the college section with other teams from McMurry, Abilene Christian, Hardin-Simmons, Howard Payne, Texas Western, Sul Ross and Corpus Christi.

The 440-yard relay in the university class features a swift foursome from Houston who could crack the world's record tomorrow. Speedsters Doyle Jones, Jerry Beck, Danny Boone and Larry McBride have equalled the world mark of 40.5 this season.

The 440-yard relay may turn out to be the big event tomorrow as the University of Texas team has turned in a 40.7 this year. Finals in all divisions will be held tomorrow.

Cards Lean Heavily On Pitching Ability

By JACK HAND

ST. PETERSBURG, Fla. (AP) — In the words of Manager Eddie Stanky, his St. Louis Cardinals "will go as far as our pitching can carry us."

The pitching didn't carry Eddie very far last summer when the club staggered to a sixth-place finish, 25 games behind the leaders after being considered a pennant contender.

With Vic Raschi unable to work in regular turn and Gerry Staley flopping, Stanky had to resort to the questionable tactics of using Harvey Haddix and Brooks Lawrence as both starters and relief.

"We're going with a young pitching staff," said Stanky at Al Lang Field.

"For my nucleus I have Haddix, Lawrence, Gordon Jones and Tom Poholsky," he said. "Of the new boys, Luis Arroyo, Floyd Wooldridge and Larry Jackson have looked good. I hope to get some relief help for Frank Smith from Barney Schultz and Bobby Tiefenauer, plus Paul LaPalme. Tony Jacobs, another relief man, has done some good work. Joe Presko is a possibility but he has to show me this year."

The deal with Cincinnati by which the Cards acquired Smith, (5-8), for Staley and Ray Jablonski left the front office and Stanky wide open for second guessing. If Staley wins at Cincy and Jabbo drives in 100 runs, Smith will have to do a Hoyt Wilhelm-Marv Grissom job on relief to balance the scales.

Arroyo (8-6 at Columbus and 6-3 at Houston) is a Puerto Rican lefthander with a real chance. Wooldridge, a righthander, sat out last season because a broken ankle failed to heal properly. He was 15-13 at Houston in '53. Jackson (12-6 at Rochester) may make it on his first major league test.

Red Schoendienst (.315), best second baseman in the league, and sophomore Alex Grammas (.284) round out the infield.

Musial (.330) in right field — or first base — is the big man of the club, of course. Wally Moon (.304), Rookie of the Year in '54 and Rip Repulski (.283) are the other outfield regulars.

Baker Fights Julio Tonight

NEW YORK (AP)—With a title shot at heavyweight champion Rocky Marciano looming on the horizon, Bob Baker, the 28-year-old Pittsburgher, battles Julio Mederos, of Havana, in a 10-round bout in Madison Square Garden tonight.

Baker rules a solid 7-2 choice over Mederos, who popped into the limelight three weeks ago when he sent Roland La Starza down for the count in Miami. Even Marciano couldn't do that, so the fistic fraternity figured Mederos must have a good punch.

Originally, Baker was to take on Harold Johnson. But Johnson caught a cold, so the International Boxing Club picked Mederos, who has done most of his fighting around Miami.

NBC will broadcast and telecast at 10 p.m., EST.

Regional, National College Grid To Be Telecast Next Fall

KANSAS CITY (AP) — Television viewers will receive their college football games next fall on both a regional and national basis.

Member schools of the National Collegiate Athletic Assn. voted 193 to 27 for a compromise plan which provides for intra - district telecasts.

There were no provisions last year for the regional, or district, telecasts. The games—13 in all—were telecast nationally with a team being limited to one TV appearance during the season.

Here's the new setup:

Eight national Games - of - the-week during a 13-week period.

Five Saturdays during the same period devoted to intra-district telecasting of games.

A team may participate in one national and one intra-district telecast, or in two intra-district dates if the national appearance is relinquished.

Congratulations
BIRDWELL
CONOCO SERVICE
On Your New Station
at 27th St. and Ave. S

Howell Electric
Electric Contractor
2103 Ave. S Phone 3-4452

SPORTS

One Volley Team Wins

One out of four girls volleyball teams of Snyder won games yesterday against Lamesa.

The high school varsity team lost its game 35-13, while the B team lost 30-15. The junior high eighth grade lost 55-24, but the seventh won its game 41-40.

Snyder trailed all the way in the varsity game. It was behind 20-5 at the half. Sandra Scott led scoring with three points, while Carla Swan, Ramona Thompson, Carol McKinney, and Lynda Smith had two each, Mickey Gillean and Jackie Dunn one each, and Paula Taylor and Rita Grimmett played in the game. This team now has a 3-14 record.

The B team led just before the half, but Lamesa tied it up at halftime 10-10. Snyder got back into the lead and held it until about three minutes remained, when Lamesa took the lead and went far out front. Paula Taylor had six points to lead Snyder scoring, while Twila Sturdivant had three, Rita Jackie Dunn two each. Also playing were Oneta Forguson, Mollie Gillam, and Caroline Robison. This team has an 0-8 record.

The high school teams play at home three times next week. Monday afternoon, starting at 4, they will host Big Spring in freshman, B, and A games. On Tuesday, at 6:30, they host Sweetwater for B and varsity games. On Friday the A and B teams will host Midland at 7 p.m.

The eighth grade led its game part of the way and was ahead one-point lead for a part of the last half. Anna Lou Joines, Gaynell Nicks, and Blenda Stone led scoring with six points each.

The seventh grade's game was close all the way. Lamesa led at halftime 27-25. Leading scoring were Helen Ivison and Vann Dunn with 11 each and Loretta Evans with 10. Both the junior high teams now hold 1-3 records.

Minnesota Winner

HOUSTON (AP)—Jerry Kindall's three-run homer and a bases - loaded triple by Gene Martin paced Minnesota to a 7-2 baseball triumph yesterday over Rice's Owls. The Owls open the Southwest Conference season here today against Texas A&M.

Baylor University's board of trustees has approved installation of lights in the football stadium for night games.

Tigers Lose One, Go To San Angelo

The Snyder Tigers' game scheduled with Rotan was called off today because of bad weather. Yesterday they suffered a baseball loss to Big Spring 9-4.

The local nine is scheduled to go to San Angelo tomorrow for a doubleheader, starting at 2 p.m.

Yesterday's loss brought the Tiger's season record to 4-4. Milton Ham, Snyder hurler, struck out nine in his losing effort while giving up four hits and walking five. T. L. Kennedy, winning hurler, allowed the Tigers even hits, struck out only three, and walked three.

This was the fifth meeting of the two teams. The Tigers have downed Big Spring three times and lost to that team twice.

The Tigers got ahead in the first inning, scoring one run when Bernie Hagins, who had singled, got home on an error. In the second, Ronnie Baker, got a run on a passed ball. The Steers came back to tie the score in the fourth, Tommy McAdams gaining home on Ralph Murphee's sacrifice and Lefty Reynolds scoring on a double by Jerry Graves.

In the sixth, Big Spring exploded with seven runs. Two came in on Murphee's triple, while Murphee beat out a throw to home, as did Tom Newell. One more got in on an error, and two more were squeezed in. The Tigers scored two runs in the seventh. Don McNew, who had doubled, went home on Alan Snead's double. Snead made home on an error.

SNYDER (4)	AB	R	H	PO	A
Hagins, cf	3	1	1	0	0
Prichard, 2b	4	0	2	1	1
Reaves, 3b	3	0	0	1	2
McNew, c	4	1	1	9	0
Snead, ss	3	1	2	1	1
Bryant, rf	4	0	0	2	0
Taylor, lf	4	0	1	0	0
Baker, 1b	3	1	0	4	0
Ham, p	3	0	0	0	1
Totals	31	4	7	18	5

BIG SPRING (9)	AB	R	H	PO	A
Wooten, cf	4	1	1	2	1
Barron, 2b	4	0	0	2	2
Daniels, lf	2	0	1	0	0
Terry, c	2	0	0	2	1
McAdams, ss	2	2	0	2	4
Reynolds, rf, lf	2	2	0	0	0
Murphee, 1b	2	1	1	10	0
Newell, 3b	2	1	0	0	3
Graves, c	1	1	0	2	0
Robison, rf	1	0	1	1	0
Kennedy, p	3	1	0	0	2
Totals	25	9	4	21	12

Snyder	110 000 2	4-7-3
Big Spring	000 207 x	9-4-5

E—Snead, Ham, Taylor, Barron, Daniels (2), Newell (2); 2B—McNew, Snead, Daniels, Robison; 3B — Murphee; RBI — Prichard, Snead, Murphee (3), Robison; WP — Kennedy; LP — Ham; SO — Ham 9, Kenneth 3; BB — off Ham 5, off Kennedy 3; DP — Barron to McAdams to Murphee in 4th. Snead to Prichard to Baker in 5th.

New Track To Open

HOUSTON (AP)—Rice will open its new track Saturday against Texas A&M in a dual track meet. The track was built this winter at the site of the old one.

LaSalle's Loeffler Hired As Texas A&M Cage Coach

By ORLO ROBERTSON

NEW YORK (AP) — Ken Loeffler, who in six years at LaSalle compiled an enviable 144-28 basketball coaching record, is heading for Texas A&M with hopes of giving a lift to the Southwest Conference school.

Loeffler, here to coach the East team in tomorrow night's East-West game, made the surprise announcement last night a few minutes after he had talked with Athletic Director Bear Bryant of the Texas Aggies.

The veteran coach said he would sign a three-year contract, probably when he visits the Aggies campus April 10. One source said he will receive about $10,000 a year—the same salary he is believed to have received for combined jobs of coaching and teaching business law at LaSalle.

"I realize I am taking a gamble," said Loeffler, who guided LaSalle into six postseason tournaments and won the National Invitation Tournament in 1952, the NCAA in 1954 and was runner-up to San Francisco in the NCAA this year.

"But the opportunities are tremendous. It looks like Bryant wants to develop basketball and I just couldn't turn down the challenge."

In contrast to LaSalle's 26-5 record and No. 3 rank this year, the Aggies won only four games against 20 setbacks.

FORMAL OPENING
Of
Birdwell Conoco Service

Steve Birdwell Invites
All His Old and New Friends
to Call on Him at His
New Station.

● More Room to Serve You Better
● Downtown Location—Leave Your Car
For Service While You Shop or Work.

Birdwell Conoco Service
27th & Ave. S Snyder

consideration
for
detail
is the
difference
at the
worth

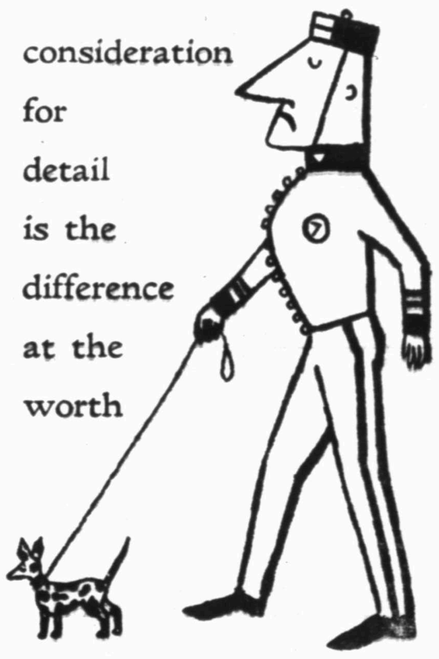

and it's THAT difference that
distinguishes the Worth as
THE hotel in Fort Worth

Children Free!
800 Car Garage
And Air-Conditioned

worth hotel

Jack Farrell, Manager FORT WORTH, TEXAS

Announcing
A NEW KIND OF AUTOMOBILE INSURANCE AT SURPRISINGLY LOW COST...

MOTORIST'S Personal PROTECTION PLAN

APPLIES IN ANY AUTO ACCIDENT IN THE U.S. OR CANADA NO MATTER WHO IS AT FAULT OR WHETHER THE OTHER DRIVER IS INSURED!

The Travelers, the first company to write Automobile Liability insurance, is proud to offer this new protection as an addition to its Automobile Liability policy.

There are two important features in The Motorist's Personal Protection Plan:

Total Disability coverage

Death Indemnity coverage

Here's why the Plan is needed:

1. Personal insurance such as this Plan affords is the only way the insured can protect himself when no one else is at fault.

Every year thousands of people are killed and injured in automobile accidents in which the car runs off the roadway, overturns, collides with a fixed object or is in some other accident not involving collision with another car. In almost all such accidents, the driver is the only one at fault.

2. Personal insurance such as this Plan affords is also a means by which the insured can protect himself when someone else is at fault and the other person is not adequately insured or is uninsured.

Details of benefits and exceptions and information on how you may qualify for the Plan are contained in our pamphlet, "The Motorist's Personal Protection Plan." Ask us for a copy.

Worthington Insurance
1923 26th Phone 3-3352

World's Largest Home Treatment Firm Tells Truth About Hair And Scap

"SOME OLDER METHODS ARE GOOD BUT OURS WILL DO WHAT WE SAY"—OCHS

This new method of home treatment for saving and growing thicker hair will be demonstrated in Snyder, Texas, Saturday only, March 26, 1955

The private individual demonstrations will be held at the Pal-O-Mar Cortel on Saturday only, March 26, 2 P.M. til 9 P.M.

OKLAHOMA CITY, March 23—In an interview here today R. W. Ochs, internationally famous Hair and Scalp Consultant and director of The House of Winston, said: "There are 23 common hair and scalp disorders that cause most men and women to lose hair. Using common sense, a person must realize no one tonic or so called cure-all could correct all the disorders," he explained.

DOUBLE GUARANTEE

"The House of Winston, realizing that most people are skeptical of claims that hair can be grown on balding heads, offers this guarantee," Ochs said.

Once a person avails himself of the Winston treatment, his skepticism immediately disappears. To insure this, The House of Winston offers two guarantees:

"First, if you are not completely satisfied with your hair progress in the very first 30 days after enrollment, your money will be returned. Second, Winston also offers a guarantee of complete satisfaction at the end of their treatment, regardless of conditions."

HOPELESS CASES DISCOURAGED

First, the Winston consultants are quick to tell hopeless cases that they cannot be helped. But the "hopeless" cases are few. Only if a man is completely, shiny bald is he in this lost category.

If there is fuzz, no matter how light, thin, or colorless, the Winston firm can perform wonders.

Everyone is given a complete private examination to determine the condition of his scalp, and cause for his hair trouble.

FREE EXAMINATIONS

This examination is very thorough and highly technical, it requires 20 to 30 minutes. There is no charge for this examination and no appointment is necessary. After the examination he is told the required length of treatment and how much it will cost.

After starting treatment, he makes regular reports to the Winston firm in Oklahoma City, and a consultant will return to check his progress periodically.

To spread the opportunity of normal, healthy hair to the thousands who are desperately looking for help, the Winston firm is sending specialists to various cities throughout the United States to conduct examinations and start home treatment.

NO CURE-ALL

"We have no cure-all for slick, shiny baldness," Ochs emphasizes. "If there is fuzz, the root is still capable of creating hair and we can perform what seems to me a miracle."

There is one thing Ochs wants to be certain every man and woman knows. If a recession appears at the temples or a spot begins to show up on the crown of the head, there is something wrong and it should be given immediate attention.

HAIR FOR LIFETIME

"If clients follow our directions during treatment, and after they finish the course, there is no reason why they will not have hair all the rest of their lives," Ochs said. "Our firm is definitely behind this treatment, and offers a lifetime guarantee. It all depends on the individual client's faithful observation of a few simple rules."

HOW'S YOUR HAIR?

If it worries you, call Consultant J. F. Gautier at the Pal-O-Mar Cortel in Snyder, Tex., on Saturday only, March 26, 2 P.M. til 9 P.M. The public is invited. You do not need an appointment. The examinations are private and you will not be embarrassed or obligated in any way.

References: Financial Liberty Nat'l. Bank and Trust Co., of Oklahoma City, Oklahoma. —(Adv.)

Student Engineers Aristocrats Today

By HAL BOYLE

NEW YORK (AP)—Leaves from an oddity almanac:

Remember way back when a college boy's biggest worry was where he could find a job? That is no problem with student engineers today. They are now aristocrats of the campus. Example: The Stevens Institute of Technology in Hoboken, N.J., expects to turn out 128 graduates this June, and already more than 170 industrial firms are sending talent scouts to bid for their services. Tip to parents: Why not give your little boy a slide rule instead of a sled next Christmas?.

Success comes in strange ways note: Denise Lor, vocalist on the Garey Moore CBS-TV program, got into the big money by disregarding the advice of both her mother and her doctor. Against the wishes of her mother, a film costume designer, she went into show business. While singing semiclassical numbers in an ice show she caught a heavy cold and developed nodules on her vocal chords. A doctor advised her to take a vacation, rest her throat. Instead she kept singing, but in a lower register. Her new voice turned out to be just right for the new deep-throated "pop" tunes. Now, nodules notwithstanding, she earns about $125,000 a year.

Male ego dept: At least we have found something men do better than women: They eat a better breakfast. Only 23 per cent of white collar working girls under 25—and only 29 per cent over 25—regularly eat a well-balanced breakfast, according to a life insurance company survey. Is this why business women often seem short tempered? The same survey found that 44 per cent of the men started the day right with a good meal.

Feminine ego dept: Women long have held they are safer drivers than men, and highway statistics often bear them out. One reason may be that they obey traffic lights better because they can distinguish the lights better. Optometrists report that eight per cent of all men suffer from red-green color blindness, but only one per cent of women have this vision defect.

Ever dream of finding a valuable pearl in a restaurant oyster? Well, keep right on dreaming. You have one chance in 5,000 of picking up a pearl that way, but even if you did the chances are it wouldn't have any real value except as a souvenir.

Mrs. Agee's Delicious
TAMALES AND CHILI
1617 Ave. M Phone 3-4355

No. 1 Gladiolus Bulbs
2-Inches
50c Doz.
Bell's Flower Shop
804 25th Phone 3-4651

Dr. John F. Blum
and
Dr. J. A. Nesbit
Associate
OPTOMETRISTS
Phone 3-3992 Snyder, Texas
N.W. CORNER OF SQUARE

Dr. Clyde E. Dawson
Optometrist
Office Hours
8 A.M. To 6 P.M.
Diamond M Building
911 25th St.—Phone 3-4503

Rotary Club Members See Film Thursday

Members of the Rotary Club yesterday saw a film on the mining and cutting of diamonds at their weekly luncheon.

Two new members were taken into the club. They were Lawrence King and Bill Balhorn.

Visitors at the meeting were Jake Langston of Arlington, Henry Rogers, George Cowan, Ed Mays, and Peter Fox, all of Sweetwater; L. E. Lovelace of Stamford, George Metzger of Kansas City, Kans., and Howard Collins of Lubbock.

The rapid development of the use of cotton fabrics in the 18th century curtailed the widespread use of linen in Europe.

PRINTING
Feather Printing Company
Print Anything — Appreciate Everything
Letter Press Offset
1907 25th St. Phone 3-6131

UNDERGROUND A BLAST

An eruption of dust resulted from the underground atomic blast at Yucca Flat in Nevada. The sub-surface detonation is the seventh in the current "Teapot" series. This picture was taken from the test site and released by the Atomic Energy Commission.

Car Brakes Jammed

PASADENA, Calif. (AP) — Mrs. Doris D. Morse was driving with her 3-year-old daughter when one of the child's toy blocks rolled off the seat and lodged under the brake pedal. Unable to remove it, Mrs. Morse turned the car into a driveway and crashed through a wooden fence before the vehicle stopped. Neither she nor the child was injured.

KSNY RADIO LOG

MUTUAL BROADCASTING SYSTEM

1450 kc

FRIDAY EVENING

6:00 Twilight Serenade
6:15 Local News
6:20 Movie Card
6:30 Gabriel Heatter News (MBS)
6:45 In The Mood
7:00 Fulton Lewis News
7:15 Bandstand
7:30 Take A Number
8:00 News
8:05 Evening Serenade
8:15 Three Sons
8:30 Western Reality Time
9:00 Counter Spy
9:30 Sportscast
9:40 Chrysler Concert
10:00 Dick Dean Reports the News
10:15 Night Watch
10:55 News
11:00 Weather
11:00 Sign off

SATURDAY MORNING

6:00 Sign on
6:00 Musical Clock
7:00 News
7:05 Musical Clock
7:30 News
7:45 Times, Tunes, And Temperatures
8:00 According To The Record
8:05 Home Edition Of The News
8:15 Coffee Time
8:30 Kitchen Kapers
8:45 News
8:50 Morning Melodies
9:00 Melodies For the Younger Set
9:30 Amazing Mr. Whin
10:00 1450 Club
10:30 News (MBS)
10:35 Sagebrush Shindig
11:00 Home Demonstration Club
11:15 Music
11:30 Country Jamboree (MBS)

SATURDAY AFTERNOON

12:00 5th Army Band
12:30 News
12:45 Quartet Reverie
12:55 Interlude
1:00 Symphonies For Youth
1:30 Richard Hayes Show
2:00 Bandstand U. S. A.
2:30 Sports Parade
3:00 Salute to the Nation
3:30 Red Ball Express
5:00 John T. Flynn News
5:15 World Traveler
5:30 Saturday Serenade
5:45 Dinner Date
5:55 News

SATURDAY EVENING

6:00 Here's To Vets
6:15 Interlude
6:20 Musical Movie Card
6:30 Shiner Show
6:30 Melody Round-Up
8:00 Chicago Theater Of The Air (MBS)
10:00 News
10:15 Night Watch
10:55 Mutual Reports News (MBS)
11:00 Weather
11:00 Sign off

Everyone Is Plagued With Tax Troubles

By SAM DAWSON

NEW YORK (AP)—The voice of the tax collector is heard loud in the land these days. And tax uncertainties—like changeable March weather—plague business firms and individual citizens alike.

While you are struggling with your income tax return, due in three weeks, business management is trying to guess what taxes may lie ahead as it plans future production and expansion schedules.

Here are some tax proposals—either by government officials or businessmen or both—being talked about in Washington today:

A possible hike in the federal gasoline tax, now 2 cents a gallon.

A retroactive tax collection from many business firms to regain a so-called windfall in the 1954 taxes they've already paid.

A cut in certain taxes on business and individuals, tailored to the idea of making investment in business more attractive.

Repeal of last year's faster depreciation allowances for business in the early years of a new plant's or new machine's life.

Repeal of the tax forgiveness on part of the income from dividends.

And, of course, that all-but-dead proposal to give lower-income families a tax cut.

Congress is debating repeal of two provisions of last year's tax law: One allows businessmen to deduct from their 1954 income their actual expenses that year and also reserves set up for expenses anticipated this year. The other allows them to postpone until a year later paying taxes on part of the income received for services to be rendered over several years.

Secretary of the Treasury Humphrey says these provisions will cost the Treasury too much in lost revenue and wants the repeal retroactive.

In Congress, there is a sizable group that would like to repeal the depreciation allowances voted last year, and also the partial exemption of dividends from income taxes on individuals. These proposals, like the one to lower personal income taxes, one way or another, in the lower brackets, appear to be dead for this session.

The real gripe of businessmen—and many individuals too—is that taxes are changed so frequently. Businessmen say they planned on the basis of last year's tax rules, now find they may be taxed retroactively on last year's income, and face the uncertainty of trying to guess what Congress may do next year.

TELEVISION LOG

FRIDAY PROGRAMS

KDUB-TV Channel 13 – Lubbock

5:00 Weegee the Clown
5:30 Serial Cinema
6:00 Community Crossroads
6:30 News, Sports, Weather
7:00 Liberace
7:30 Topper
8:00 Life with Elizabeth
8:30 Our Miss Brooks
9:00 The Line-Up
9:30 The Passerby
9:45 Jo Stafford
10:00 News, Sports, Weather
10:15 Paramount Wrestling
11:15 Sign Off

KCBD-TV Channel 11 – Lubbock

5:00 Wild Bill Hickok
5:30 Flash Gordon
6:00 Hospitality Time
6:15 News, Weather and Sports
6:30 Eddie Fisher
6:45 Bernie Howell (L)
7:00 Red Buttons
7:30 Life Of Riley (NBC)
8:00 Big Story
8:30 The Star and The Story
9:00 Cavalcade of Sports
9:45 Jan Murray Show
10:00 News, Weather, Sports
10:30 The Vise
11:00 Times Square Playhouse

KMID-TV Channel 2 – Midland-Odessa

5:00 Crusader Rabbit
5:05 Two Gun Playhouse
6:00 Eddie Fisher
6:15 Grammer Murphy News
6:25 TV Weatherman
6:30 Cardinal Oil Report
7:00 TBA
7:15 Pioneer Playboys
7:30 Life With Riley (NBC)
8:00 Playhouse of Stars
8:30 It's A Great Life
9:00 Ringside With The Rasslers
10:00 News, Weather, Sports
10:15 Million Dollar Movie
12:00 Sign Off

KRBC-TV Channel 9 – Abilene

5:00 Kalvin Keewee (L)
5:30 Superman
6:00 The Music Mart
6:30 Evening Report (L)
6:45 Eddie Fisher
7:00 What's New With Ann Harper
7:30 Life Of Riley
8:00 Topper
8:30 Rin Tin-Tin
9:00 December Bride
10:00 News, Sports, Weather (L)
10:15 It Could Happen To You
10:45 Movietime
11:45 Vespers & Sign Off

SATURDAY PROGRAMS

KDUB-TV Channel 13 – Lubbock

12:30 Program Previews
1:00 What in the World
1:30 Youth Takes a Stand
2:00 Industry on Parade
2:15 Notes of Harmony
2:30 Theatre Hour
3:30 Sagebrush Cinema
4:30 The Visitor
5:00 Ramar of the Jungle
5:30 Smilin' Ed McConnel
6:00 International Playhouse
6:30 Beat The Clock
7:00 Jackie Gleason
8:00 Two For The Money
8:30 Eddie Cantor
9:00 Professional Father
9:30 Willy
10:00 Chronoscope
10:15 Chicago Wrestling
11:15 Sign Off

KCBD-TV Channel 11 – Lubbock

2:00 Professional Basketball
4:00 TBA
4:30 Channel 11 Matinee
6:00 Soldier Parade
6:30 News, Weather and Sports
6:45 Melodies
7:00 Lone Ranger
7:30 So This Is Hollywood
8:00 Theater Guild (ABC)
9:00 I Led 3 Lives
9:30 Hit Parade
10:00 News, Weather, Sports
10:30 Channel 11 Theater

KMID-TV Channel 2 – Midland-Odessa

1:00 Test Pattern
3:00 Smilin' Ed McConnell
3:30 KMID Jamboree
5:00 East Side Kids
6:15 News & Weather
6:30 Facts Forum
7:00 Dinnerware
7:15 Star Room
7:30 Boxing From New York
8:30 So This Is Hollywood
9:00 Dollar A Second
9:30 Your Hit Parade
10:00 News and Weather
10:15 George Gobel Show
12:00 Sign Off

KRBC-TV Channel 9 – Abilene

3:15 Kiddie Time
3:45 Boy Scouts
4:00 Western Theater
5:00 Mr. Wizard
5:30 Palomino Playhouse
6:30 The Big Picture
7:00 Fox 4-1
7:30 So This Is Hollywood
8:00 Toast of the Town
9:00 Professional Father
9:30 Hit Parade
10:00 Saturday Final
10:15 Ringside with the Rasslers
11:30 Vespers and Sign Off

SUNDAY PROGRAMS

KDUB-TV Channel 13 – Lubbock

10:30 Program Previews
10:40 First Baptist Church
12:00 Facts Forum
12:30 Big Picture
1:00 This Is The Life
1:30 What is the Answer?
2:00 Now and Then
2:30 Adventure
3:00 The American Week
3:30 The Search
4:00 Sunday Matinee
5:00 Plains Talk
5:15 Sunday Funnies
5:30 You Are There
6:00 General Sports Time
6:15 Huntin' and Fishin' Club
6:30 Private Secretary
7:00 Toast of the Town
8:00 G.E. Theater
8:30 Stage Seven
9:00 Father Knows Best
9:30 Amos and Andy
10:00 News
10:15 Drew Pearson
10:30 Down to the Sea
12:00 Sign Off

KCBD-TV Channel 11 – Lubbock

1:00 News and Weather
1:15 Norman Vincent Peale
1:30 Ask Your Doctor
2:00 Faith For Living
2:30 American Forum
3:00 Family Bible Quiz
3:30 Royal Playhouse
4:00 District Attorney
4:30 Badge 714
5:00 TV Theater
5:30 Hopalong Cassidy
6:00 People Are Funny
6:30 George Gobel
7:00 Comedy Hour
8:00 TV Playhouse
9:00 Loretta Young
9:30 Bob Cummings Show
10:00 Break The Bank (ABC)
10:30 News, Weather, Sports
11:00 TV Theater

KMID-TV Channel 2 – Midland-Odessa

8:45 Test Pattern
9:00 Bible Forum
9:30 Music Room
9:45 Memorial Church
10:00 This Is The Life
10:30 What One Person Can Do
11:00 The Day Has Come
11:30 Music For You
12:00 Industry On Parade
12:15 Noon News, Weather
12:30 Victory At Sea
1:00 Movie Matinee
3:00 Yesterday's News Reel
3:15 Organ Moods
3:30 Inspector Mark Saber
4:00 Memories in Music
4:15 Spotlight on a Star
4:30 Hollywood Half Hour
5:00 Mayor Of The Town
5:30 The Star and the Story
6:00 NBC News in Review (NBC)
6:15 News Highlights
6:25 TV Weatherman
6:30 The Falcon
7:00 Toast of the Town (CBS)
8:00 Chevron Theatre
8:30 Liberace
9:00 Jack Benny Show
9:30 Badge 714
10:00 News and Weather
10:15 Sign Off

KRBC-TV Channel 9 – Abilene

(Schedule subject to change without notice)

2:15 Sunday Matinee
3:30 Sunday Devotions
4:00 This is the Life
4:30 Western Theater
5:30 Oil Country
5:45 The Big Playback
6:00 People Are Funny
6:30 Jack Benny
7:00 TBA
7:20 Blue Pacific Quiz
7:30 Break The Bank
8:00 Reel Music
8:30 It's A Great Life
9:00 Loretta Young Show
9:30 I Led Three Lives
10:00 Sunday Report
10:10 Weather Facts
10:15 Tandem Theater
11:15 Vespers and Sign Off

● Towers & Antenna Installation & Service
612 E. Highway
Day Phone 3-6643
Night Phone 3-4706
ROGERS Radio & TV Service

Rates On Snyder Daily News Classified Word Ads:

One day ..... .05 Per Word
Three days ..... .12 Per Word
Six days ..... .18 Per Word
Each day following ..... .01 Increase
15 word minimum rate
Space ads .84 per inch per insertion

EARNED RATES
Three days ..... .75 per inch per insertion
Five days ..... .70 per inch per insertion

MONTHLY EARNED RATES
For 15 words at 26 issues per month. Total $5.70
Capitals and type larger than agate at double

WORD AD DEADLINES
Weekdays ..... 5 p.m.
For Sundays ..... 12 Saturday

RULES
The publishers reserve the right to correctly classify all advertising; to edit any copy deemed objectionable for any reason, and reserve the right to accept advertising only on a cash in advance basis. Some ads are charged to phone owners purely as an accommodation and payment is due immediately upon publication. Some types of ads are not charged under any circumstances but must be strictly cash in advance.

Phone 3-5486 FOR Classified Ads

ALPHABET BUSINESS SERVICE
Who Sells What & Where Is He?

BUTANE
—Call Scurry Butane Company, 3-3721 for prompt gas delivery. Sales & Services, domestic & commercial appliances.

FLOWERS
—Fresh Flowers for all occasions. We telegraph flowers anywhere. Bell's Flower Shop. Dial 3-4651.

FURNITURE
—Frigidaire refrigerators, washers, ironers. Also large selection of quality furniture at King & Brown.

ANNOUNCEMENTS A

SPECIAL NOTICES A-2

Hugh Boren & Sons are dependable and experienced. Insurance, Real Estate, Loans Oil. Dial 3-3651.

Morgan Convalescent Home No. 4, Spur, Texas, phone 9517. Private and semi-private rooms, reasonable rates. Nurses on 24 hours. Well trained manager. Formerly the Nicholas Hospital.

AUTOMOBILES B

AUTOS FOR SALE B-1

FOR SALE: 1953 "88" Oldsmobile, radio, heater, tinted glass. Good Buy. Don Huffman, Weber Trailer Courts.

TRAILERS B-3

FOR SALE
Twenty-seven foot, 1950 Travelite house trailer with new air conditioner and hid-a-bed couch. Bargain for quick sale.
Don Huffman
Weber Trailer Courts

HAVE BUYERS for used house trailers. Must be bargains. Dial 3-4975.

FOUR HOUSE trailers for sale. See owner or managers, Cabin Courts, Lamesa Highway. Dial 3-9246.

Your own newspaper—The Snyder Daily News. For carrier delivery call 3-5486

AUTO RADIATORS B-11

SNYDER RADIATOR SERVICE
FRANK D. STEPHENSON
"THE RADIATOR MAN"
CLEANING REPAIRING
NEW REBUILT
1105 AVE. T DIAL 3-4131

BUSINESS SERVICES D

ACCOUNTS AND AUDITS D-1

Income Tax Service
Office: Room 23
Brown's Courts
2207 - 25th. St.
Opposite
PIGGLY WIGGLY
Hours 11:00 a.m. - 8:00 p.m.
Phone 3-6323
for appointment
F. A. CUNYUS
Ex-Deputy Collector
U.S. Government

FLOOR FINISHING D-6

Floor sanding and finishing. Free estimates. Call 3-4876, W. B. (Bill) Owens.

HOME CLEANERS D-8

SNYDER RUG AND UPHOLSTERY CLEANER
Also Mothproofing and Floor Polishing
10 Per cent Discount for the Month of March
Dial 3-5017

HAULING - DELIVERY D-10

DIRT HAULING and yard leveling. Free estimates. Dial 3-4505 or 3-7296.

PAINTING - PAPER D-11

PAINTING AND texturing. Free estimate. Dial 3-6645. L. L. Greer.

PLUMBERS D-13

HENRY SALBURY plumber, contract and repair. Free estimates, all work guaranteed, reasonable rates. Dial 3-6742.

MISCELLANEOUS D-26

CESSPOOL and septic tank service. Pierce Moffett, 806½ - 23rd. Street, Snyder, Texas. Dial 3-7179.

Septic tank, cesspool service. Dial 3-4095. Roy Church, Rig Motel.

Call C. R. Agee, 3-4355 or 3-6122 for painting, paperhanging, texturing. Free estimates, courteous service. All work guaranteed.

WANTED! SCRAP CAST IRON
Will Pay $20 Per Ton
We Are Also In the Market for Your
Non-Ferros Metals—Radiators 16c Per Pound
Red Brass 18c—Metals Must Be Free of Iron
SNYDER IRON & METAL
Old Post Road Phone 3-6862

FREE FREE
Chick Day
Saturday, March 26, 1955
25 BABY CHICKENS
Will Be Given Free
With Each 50 lbs. Of
FULL-O-PEP
Chick Starter You Buy
WOOLDRIDGE
FEED and SEED
308 E. Highway Dial 3-3193

Here Is The Correct Solution To This Week's Cashword Puzzle

HAVE
The Snyder Daily News
Delivered At Your Front Door Every Day.
Be sure of YOUR copy daily and Sunday. Just fill out the coupon below and mail it to us. Or call 3-5486.
NAME .....
STREET ..... APT. .....
CITY ..... PHONE NO. .....
4 WEEKS $1.00

Watch For Next Puzzle
In Monday's Issue
of
The Snyder Daily News

MANY PEOPLE ARE LOOKING FOR COTTAGES - - ADVERTISE YOURS TODAY, DIAL 3-5486

BUSINESS SERVICES D

MISCELLANEOUS D-26

SHEET METAL
All kinds of sheet metal work! Air conditioning and heating - conditioners made of any metal desired; also storage tanks made up to 20-ft. diameter—any height; 24 gauge to 8 gauge.
McFaul Sheet Metal Works
1308 E. Broadway Pho. 9001
Sweetwater

Call O. C. Floyd for free estimates on concrete or tile work. Dial 3-7224.

EMPLOYMENT E

HELP WANTED, FEMALE E-2

WANTED DISPATCHER: Some typing necessary. Apply in person. Yellow Cab Co.

SEVERAL GIRLS to address, mail postcards. Spare time every week. Write Box 61, Belmont, Mass.

Women wanted. Temporary, six months. Mail postcards. Good handwriting or typewriter. Box 47, Watertown, Mass.

HELP WANTED, MICS. E-3

WANTED: NEAT and clean waitress and dish washer. Apply at Mac Quick Dinner, 1702 Avenue S.

SALESMEN, AGENTS E-4

SALESMEN
American Securities and Investment Co., has opened a permanent office in Big Spring! Want full or part time salesmen to place securities in the surrounding territory. Experience not necessary.
KENNETH L. BUCK
Room 214 Pho. 4-8441
Crawford Hotel - Big Spring

NATIONAL CONCERN has opening for a practical man with knowledge of machinery and farm equipment. Married man age 35 or older preferred. Must have late model car and be willing to travel. References required. Full schooling and field training given. Sales experience advantageous but not essential. Commissions, drawing account when qualified. Write Mr. Harry Fulton, Box 392, Dept. 41-Y, Dallas, Texas, stating qualifications, address and phone number.

INSTRUCTION F

SCHOOLS, INSTRUCTION F-1

HIGH SCHOOL
ESTABLISHED 1897
Study at home in spare time. Earn diploma. Standard texts. Our graduates have entered over 500 different colleges and universities. Engineering, Architecture, Contracting and Building. Also many other courses. For information write American School, O. C. Todd, 2401 29th Street, Lubbock, Texas.

WOMEN'S COLUMN H

CHILD CARE H-3

CHILD care in my home day or night. 1.25 per day. 415 - 30th Street. Dial 3-6983.

Will care for your children day or night. Mrs. Bama Davis, 803-29th. Street. Dial 3-5605.

Care for your children day and night. Free transportation. Mrs. J. C. Beavers, 501 - 25th. street. Dial 3-3935.

CHILD care in your home nights. Mrs. Johnson, 2307 Avenue J. Dial 3-3612.

LAUNDRY SERVICE H-5

WILL do ironing $1.50 per mixed dozen in my home. 1709 Avenue E. Dial 3-6665.

SEWING H-6

SHOP now open for work. Mrs. W. M. Nichols, 2601 Avenue U. Dial 3-6243.

FOR RENT
New and used sewing machines. Sales and supplies. Service on all make machines.
SEWING MACHINES
MILLER SEWING MACHINE EXCHANGE
2806 Avenue "D" Phone 3-4771

FARMER'S EXCHANGE J

LIVESTOCK J-3

REGISTERED HAMPSHIRE hogs. Ben Harless. Hermleigh, Texas. ½ mile east of Dunn.

MISCELLANEOUS J-6

FOR YARD and garden plowing, dial 3-7032.

ALL KINDS of fancy bantams, gold pheasants, squirrels and doves. Inquire at Homco. Dial 3-3563.

MERCHANDISE K

BUILDING MATERIAL K-1

PAY CASH
and save

15 lb. Asphalt Felting 432' Rolls ..	$2.79
2x4 and 2x6 10-foot through 20-foot 1x12	$6.95
1x8 sheathing Good Fir	$6.95
Asbestos Siding, Johns-Manfield	$11.85
Corrugated Iron (29 gauge) 6 foot through 12 foot	$8.95
2-0x6-8 Gum Slab Doors	$7.40
2-8x6-8 glass doors	$8.95

VEAZEY CASH LUMBER CO.
1 mile West On Lamesa Highway
Phone 3-6612

HOUSEHOLD GOODS K-4

BARGAIN furniture, miscellaneous new, used and rebuilt battery repairing. Post Office Swap Shop. 2301 Avenue R. Dial 3-6122.

FOR SALE cheap. Studio couch. Clean. In good condition. Makes bed. Dial 3-5908. After 6.

USED BARGAINS

Used Refrigerator, Good condition	$89.00
Used Dinette, Oak	$24.50
Occasional Chair	$7.50
Gas Range	$29.50
Desk and Chair	$29.50

Four ways to buy: Terms, Charge, Cash or Lay-a-way

TOWN & COUNTRY
2403 25th Street Dial 3-3362

DENNIS THE MENACE

"SAY, DID YOU PEOPLE KNOW I CAN REACH THAT BIG TREE FROM MY BEDROOM WINDOW?"

MERCHANDISE K

HOUSEHOLD GOODS K-4

FOR SALE

Used portable Singer sewing machine $39.95

Used Zenith 3-speed phonograph-radio combination, console. Like new $89.00

Used table model radio and phonograph combination. Like new $39.00

Used Kinmore sewing machine, attachment and button worker. Excellent condition $100.00

TERMS
NEEDLECRAFT SHOP
East Side of Square

MISCELLANEOUS K-11

FOR SALE

Modern, three section couch, $75.00. Blonde dining room suite, consists of tables, four chairs, china cabinet, buffet, $200.00. DeLuxe Frigidaire electric range with oven, warming oven, storge space and deep well, $150.00. Also coffee table and end tables. All in excellent condition.

Dial 3-5776

BENDIX ECONOMAT washer. Perfect condition. Temporary or permanent installation. One and one-half years old. 3-3768.

FOR SALE: Mahogany dining room suite and desk. Dial 3-4249 after 5:00 P.M.

RENTALS L

BEDROOMS L-1

FOR RENT: Large bedroom with private entrance, tub or shower. Dial 3-3167 or 3-5298.

SPECIAL weekly and monthly rates, ceramic tile baths, carpeted, vented heat, telephones. Tumbleweed Courts, 3-5411.

BAR-V MOTEL weekly rates. 24-hour telephone service. Highway 180 East. Dial 3-3543.

FURNISHED APTS L-3

The Skyline Motel, large newly decorated modern apartments, hotel rooms. Panel-Ray heat, garages, reasonable rates. Three minutes West of town, Lamesa Highway. Dial 3-6692.

SMITH MOTEL: Kitchenettes and bedrooms to accomodate one to four persons. East Highway. Dial 3-6493.

THE GREENHILL APARTMENTS
Two and four-room furnished apartments, modern. Rates reasonable. One and one-half miles North on Clairemont Road.

Dial 3-3320

CANARY COTTAGES
All bills paid.
Kitchenettes
$35.00 Monthly
1111 - 26th. Street Dial 3-9254

FURNISHED apartments. Two-room efficiency. Bills paid. Jack & Jack Realty. Phone 3-3452.

RENTALS L

FURNISHED APTS. L-3

FOR RENT
Furnished apartments; also have house trailers to rent with chance to buy.
Inquire
LONE STAR HOTEL
E. Highway

CLEAN TWO-room modern apartments at Del Norte Courts, Lubbock Highway. $10.00 per week.

NICELY furnished two-room apartment and houses, private bath, bills paid. Inquire 316 East 25th.

FURNISHED APARTMENTS
1. All utilities paid.
2. Newly decorated.
3. One block shopping center.
4. Private baths.
5. Catering to Singles & Couples.
BILTMORE APT'S.
2702 Avenue E.
DIAL 3-9102

UNFURNISHED APTS. L-4

THREE-room and private bath unfurnished duplex apartment. Close in. Dial 3-5426 or 3-6486.

Rent Reduced Again
Two-bedroom unfurnished apartments, water and yard upkeep furnished.
Downstairs .... $60 per month
Upstairs $55 per month
Under new management
Waymar Apartments
1910 Coleman
Phone 3-6942 or 3-6306
Mrs. M. M. Mapes
Resident Manager

THREE-room and bath unfurnished duplex apartment. Located 2109½ - 28th Street. Inquire 2811 Avenue U. Dial 3-6904, 3-4651.

THREE-room and bath unfurnished duplex apartment. Located 2109½—28th Street. Inquire 2811 Avenue U. Dial 3-6904.

FURNISHED HOUSES L-5

FURNISHED AND UNFURNISHED houses, 1810 Avenue O. Dial 3-7056

FOR RENT
Two-room and bath tile building. Nice furniture, wash house, extra good water. Couple or with baby. $35.00 month, bills paid. Three miles East overpass Roby highway. Dial 3-7024

TWO-ROOM and bath furnished house. Inquire Lloyd's Cleaners, 1911—21st Street. Dial 3-4991.

UNFURNISHED HOUSES L-6

FOUR-ROOM modern house. 2508 Avenue K. Dial 3-6791.

LARGE TWO-bedroom home with large room upstairs. Apply 2204 30th Street.

Unfurnished two-bedroom house. 710 30th Street. Dial 3-4586.

NICE three - room and bath unfurnished house. 2902 Avenue N. Dial 3-6656.

ONE-BEDROOM house for rent unfurnished. Located 1413 - 30th. Street. Dial 3-6285.

● Guaranteed Buy Used Cars ● Easy Terms

1954 MERCURY 2-door sedan. Overdrive.
1954 MERCURY 4-door sedan. Mercomatic.
1951 CHEVROLET 2-door sedan. Power Glide.
1951 PLYMOUTH 4-door sedan. Good car.
1953 PLYMOUTH 4-door sedan. Nylon tires.
1953 FORD 2-door sedan. Two tone finish.
1952 BUICK Super 4-door sedan. Fully equipped.
1951 MERCURY 2-door sedan. Overdrive.
1950 CHEVROLET Pickup ¾-ton.

Also 5 or 6 Good Work Cars, Priced Real Cheap. Come Look 'em Over.

Williamson & Sons Motor Co.
"YOUR LINCOLN-MERCURY DEALER"
1920 26th Ph. 3-3514

RENTALS L

UNFURN. HOUSES L-6

SMALL FIVE-room unfurnished house. Floors covered with carpet and linoleum. Couple. Inquire 2301 Avenue M before noon or after 6:00 P.M. Dial 3-5836.

NICE THREE room house plenty closet space. Dial 3-4927 or see Ben Harless, Dunn, Texas.

REAL ESTATE M

HOUSES FOR SALE M-2

LARGE two-bedroom home in Highland Park, redecorated inside and out, beautifully landscaped. Will carry large F.H.A. Loan.

LARGE two-bedroom home with dining room. Kittrell Heights. Perfect condition. $850.00 equity.

TWO-bedroom home, Belmont Addition. Recently redecorated inside. Overall price $6,000.00. Will refinance F.H.A.

THREE-bedroom home in Morningside. Good condition. Will refinance this for you.

Geo. J. & Lydia Webb
Lobby Manhattan Hotel
Office 3-5171 Res. 3-6508

FHA — Lovely new two-bedroom home at 314-32nd. Street—To be completed in 10 days—Central heating—Tiled bath and kitchen—Attached garage. A real bargain to some lucky buyer. $1,000.00 down plus closing costs will move you in. This same home has been built and sold $500.00 higher in Snyder.

FHA—New two-bedroom home to be completed in three weeks. $8,850.00 sales price with loan of $7,800.00. $1,050.00 down payment with $275.00 closing costs.

2207 - 40th. Street—Lovely new three-bedroom home to be completed in one week—Tiled kitchen—brick trim—attached garage. A real buy for some veteran for $10,250.00. 100 per cent G.I. Loan with $300.00 down for closing costs.

G.I.—3309 Avenue A—Three-bedroom home ready for immediate occupancy. Corner lot and close to school. Sales price $9,050.00 with only down payment required $300.00 for closing costs.

SCOTT & SCOTT REALTY CO.
Big Spring Highway
Dial 3-6306

3742 Highland Drive
TWO-BEDROOM home with plenty closet space, central heat and fenced backyard. Overall price $9,000.00. Immediate possession; if down payment too much for you, this can be refinanced F.H.A. Call for an appointment to see this.

Avenue E
THREE-BEDROOM homes to be built corner Avenue E and 31st. Street. Be the first to see the plans and choose your lot, each 70x150 and your colors.

PINNELL REALTY CO.
1712 25th
Phone 3-5912

REAL ESTATE M

HOUSES FOR SALE M-2

No Down Payment
Owner will carry closing charges on this nice two-bedroom home. 100 per cent G.I. Loan available. Immediate possession. Don't miss this opportunity to buy a home on your own terms.

H&H Development Co.
503 E. Highway
Dial 3-4451—3-6683

Use Classified Ads

Kittrell Heights
Two-bedroom furnished home. Less than two years old. Both house and furniture like new. Equity and furniture price $1,750.

Parkway Addition
Nice two-bedroom home—fenced in back yard, landscaped front yard, also new antenna thrown in. This is a sacrifice at $1,250 equity and assume loan.

Central Snyder
Two-bedroom home with drapes and fenced back yard. Near Junior High and Central Primary schools. Rent with purchase option. To buy with either G.I. or F.H.A. loan.

JACK & JACK REALTY
1921 - 26th Street
Phone 3-3452

I WANT TO BUY
several two or three-room houses to move to my tourist court.

I have a six-room house for sale to be moved. Call or see owner or manager—
Cabin Courts
Lamesa Highway - Dial 3-9246

REAL ESTATE M

HOUSES FOR SALE M-2

VETERANS
Several homes including new ones, for sale with no down payment; closing costs can be paid like rent.
H&H Development Co.
503 E. Highway
Dial 3-4451 — 3-6683

FOR SALE to be moved. Three-room house with bath, in Hermleigh. Phone Hermleigh 4112.

LOTS FOR SALE M-4

SEVEN lots for sale in one tract; or will sell seperately. Cash or terms. $500.00 up. Bushy Hedges, 700 East 26th.

GOOD assortment of resident lots for sale. Can arrange terms. Inquire 809 26th. Street.

FOR SALE-TRADE M-11

SELL or trade; Three-room house, cash or terms. Bushy Hedges, 700 East 26th Street.

WHY WAIT?
Buy A V-8
See the New
Ford V-8 Truck
on
Display Now!
at
SNYDER SALES CO.
Your Friendly
Ford Dealer
1615 26th—Dial 3-6351

TOP QUALITY CARS—PRICED LOW!
1953 PLYMOUTH Cranbrook 4-door sedan. Radio, heater and overdrive. Two tone black and white finish.
1952 DeSOTO V-8 4-door sedan. Automatic transmission, heater and seat covers. A terrific buy.
1952 PLYMOUTH Belvedere. Overdrive, and other accessories.
— Serveral others to choose from —
DAVIDSON MOTORS
Northeast Corner Of Square Phone 3-4661

ONE OWNER USED CARS
1953 CHAMPION 4-door sedan. Heater and overdrive ..... NICE
1952 CHAMPION 4-door sedan. Radio, heater and overdrive. Real economical transportation.
1952 COMMANDER V-8. Radio, heater and automatic drive. 4-door sedan ..... SOLID
Several Others to Choose From
All Fully Guaranteed
BOYD MOTOR & IMPLEMENT CO.
East Highway Dial 3-7173

DEPENDABLE USED CARS
Tops In Quality
Priced to Sell!

'50 PONTIAC 2-Door Sedan. A Completely Overhauled '8' Cylinder Motor. Hydramatic, radio, Heater, Two-Tone Paint. $ 595

'54 MERCURY 4-Door Sedan. Clean as New. Low Mileage, Radio, Heater and Overdrive $1995

'51 PONTIAC 4-Door Sedan. Extra Clean Car With Two-Tone Paint Good Tires. Radio, Heater and Hydramatic, Cheap at $ 895

'53 PLYMOUTH 2-Door Sedan. Best Buy in Town. Heater and New Tubeless Tires. Clean as a Pin ..... $ 995

'51 MERCURY 4-Door Sedan. Very Clean Car With Radio, Heater and Overdrive. Shines Like New ..... $ 895

'54 CHEVROLET 2-Door Sedan, Powerglide, Radio and Heater. Clean, Low Mileage $1395

Come In Today . . . You'll Be Glad You Did
CHIEFTAIN PONTIAC
Dial 3-3421 811 25th St.

YOU GET A BETTER TRADE HERE!
1952 OLDSMOBILE '98' 4-door sedan. Hydramatic, heater and radio. Two-tone finish.
1948 HUDSON 4-door sedan. See it before you buy.
1950 NASH 4-door sedan. Radio, heater and overdrive. Solid as a rock.
1954 BUICK Century 4-door sedan. Fully equipped. Priced to sell.
T. C. GOSS USED CAR LOT
Big Spring Highway Phone 3-9297

DON'T WAIT—COME IN TODAY
1953 BUICK Super 4-door sedan. Radio, heater, tinted glass. 17,000 actual miles. One owner $1745
1953 CHEVROLET 210 4-door sedan. Radio, heater and Power Glide $1195
1952 PLYMOUTH 2-door. Nice $595
BICKERSTAFF BUICK CO.
2310 Avenue S Phone 3-4500

A-1 USED CAR BARGAINS A-1

1954 FORD Demonstrator 4-door sedan. Fordomatic, radio and heater.
1954 FORD Custom 4-door V-8 Sedan. Radio, heater and overdrive.
1954 CHEVROLET Bel Air 4-door sedan. Radio, heater and powerglide. Two tone finish.
1953 CHEVROLET '210' 2-door sedan. Radio, heater and powerglide.
1952 PONTIAC '8' cylinder 4-door sedan. Hydramatic, radio, heater and other accessories.
1953 FORD Main Line 4-door sedan. Has heater.
1951 CHEVROLET 4-door sedan. Heater and sun visor.
1950 MERCURY Club Coupe. Radio, heater and overdrive. New tires.
1953 GMC PICKUP ½-ton.
1950 FORD Truck 2-ton. Dump bed and lift.
SNYDER SALES CO.
YOUR FRIENDLY FORD DEALER
1615 26th Dial 3-6351

OK YOUR BEST OK
BUY IN A USED CAR

1954 CHEVROLET Bel Air Station Wagon 4-door. Radio, heater and Power Glide. Green body and ivory top. Low mileage. One owner. Same as new.
1953 CHEVROLET Bel Air 4-door sedan. Power Glide, radio and heater. Two tone color.
1954 CHEVROLET '150' 4-door sedan. Radio, heater and new seat covers. Other accessories.
1952 CHEVROLET 2-door sedan. Power Glide, radio and heater. Like new.
1951 CHEVROLET Deluxe 4-door sedan. Loaded with all accessories.
1949 CHEVROLET 4-door sedan. Has heater. Two-tone paint.
1950 FORD Custom 2-door sedan. Radio, heater and new seat covers.
1951 FORD 2-door deluxe. Has heater and new seat covers. Blue finish.
1950 CHEVROLET 4-door sedan. Radio, heater and sun visor. Nice and clean.
1952 CHEVROLET Pickup ½-ton.
1951 CHEVROLET Pickup ½-ton.

Several Older Models
to Choose From

Lamb Chevrolet Co.
USED CAR LOT
1312 25th Phone 3-7222

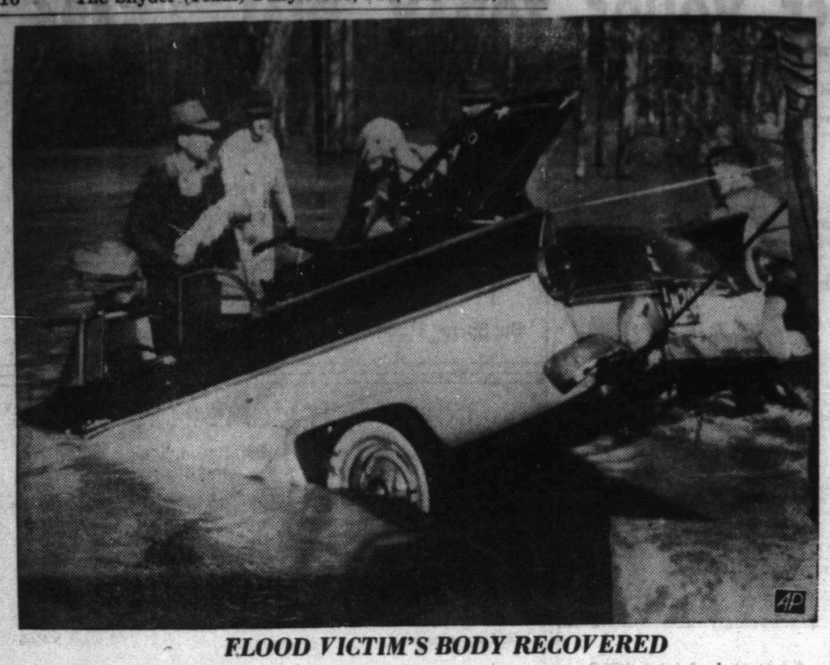

FLOOD VICTIM'S BODY RECOVERED

A rescue worker holds the body of 9-week-old Frank R. Brown who drowned when the car in which he was riding with his parents was washed off a highway by flood waters near Corinth, Miss. The parents, M-Sgt. and Mrs. M. C. Brown, of Keiser, Ark., hung onto tree limbs until rescued.

Ike's Statements Please Both Sides

By JAMES MARLOW

WASHINGTON (AP) — President Eisenhower, who used to be described as a political novice, is a master at not making people mad. He came through a ticklish question this week in typically good condition.

Would he meet with the heads of the British, French and Russian governments to talk peace? He didn't quite say yes. He didn't quite say no. He left the whole idea of such a meeting a shadowy something in the future.

Yet, because of the way he said it, both Sen. George (D-Ga) and Sen. Knowland (R-Calif) could take comfort from it. But, before he gave his reply, at a news conference, there seemed a good chance he'd make one of them hopping sore.

For a president, Eisenhower has been amazingly free of personal attacks and mudslinging. He's given few people an opportunity to get publicly angry at him. He has consistently avoided saying anything publicly to hurt people's feelings or ideas.

Eisenhower said long ago he would not meet with the Russians until they showed evidence of good intentions. Last Sunday George suggested Eisenhower meet with them, without the good intention requirement. Knowland opposed George's proposal.

He insisted the Russians must show honest purpose before Eisenhower sits down with them. Knowland, as Republican leader in the Senate, is Eisenhower's chief lieutenant in that House.

Knowland has frequently disagreed with Eisenhower and often must have tried his patience sorely But Eisenhower has carefully avoided any quarrel. He needs Knowland. At the same time he has good reasons not to antagonize George, who is chairman of the Foreign Relations Committee and the Democrats' chief Senate spokesman on foreign policy.

How could Eisenhower reconcile their opposite views?

He said there were various ways the Russians could show good intentions. And he said he'd willingly take part in a Big Four meeting if—it was a mighty big if.

First there would have to be exploratory conferences by others. He didn't explain exactly what he meant. But even if the exploratory conferences succeeded, it didn't mean he'd attend a Big Four meeting. That depended . . .

There was enough generality in this statement for George and Knowland to interpret it as they wished. What they saw in it did not appear to dissatisfy them.

Canadians Unveil New Tank Killer

OTTAWA (AP)—The Canadian army today made public the first details on its new tank killer, the Heller. Officials said it has a longer range and much more accuracy than the Americans' World War II bazooka.

It is a recoilless rocket launcher. Primarily an infantry weapon, it can be carried easily by one soldier and fired from the shoulder while standing, kneeling or sitting. It has none of the bazooka's back blast and no fire gloves or protective masks are necessary.

The army said that "a hit almost anywhere on a tank will insure its destruction."

The Canadians are particularly proud because it's the first weapon they've designed, developed and manufactured completely.

Blizzard Chills Mountain Area

DENVER (AP)—The worst spring blizzard in three years lashed three Rocky Mountain states with snow and subzero cold today. One death was reported.

Schools were closed in parts of Montana and Wyoming. Elsewhere temperatures dipped to all-time lows for the month.

Snow and triphammer winds cut off electric power at Evanston, a southern Wyoming town of 3,863. Auxiliary plants were providing power to the town's two hospitals. A resident termed the inconvenience "discomforting" but "not critical."

Colorado had winds up to 50 miles an hour. Carl Gustave Koch, 38, of Windsor, Colo., died in a two-car accident caused by slick highways.

Even as the storm moved southward, leaving Montana skies clear for the first time in three days, the Weather Bureau reported another would hit that state late today, again bringing blizzard conditions.

Montana temperatures dipped to -26 at Helena and -15 at Great Falls early today. Both are all-time lows for the date.

Snow depth was spotty. The top mark was 9 inches at Cody, Wyo. By midnight 6 inches were on the ground at Denver, where the storm struck in early evening, snarling traffic and causing scores of minor accidents.

John W. Davis Dies Thursday Of Pneumonia

CHARLESTON, S.C. (AP) — The body of John W. Davis, 81, veteran constitutional lawyer and Democratic presidential nominee in 1924, lay in state at a funeral home today.

Davis, who lost in his bid to unseat Calvin Coolidge from the presidency in 1924, died here yesterday. He had been in a hospital several days with pneumonia, the third attack he had suffered this winter.

A New Yorker, Davis became ill while at Yeaman's Hall, a nearby winter colony. He had been in critical condition since.

The body will be sent to Davis' Locust Valley, Long Island, N.Y., home tonight. Funeral services are set for the Brick Presbyterian Church in New York Monday. Burial will be in Locust Valley Cemetery.

Davis was appointed ambassador to Great Britain in 1918 by President Woodrow Wilson. He resigned in 1921 and returned home to resume his law practice.

Prior to becoming ambassador, he had served two terms in Congress from his native West Virginia, and from 1913 to 1918 he was U.S. solicitor general, a post to which he was appointed by President Wilson.

In 1924 the Democrats nominated Davis on the 103rd ballot as their presidential candidate after a long battle between William Gibbs McAdoo and Alfred E. Smith.

As a lawyer Davis had served many corporations and had been in many legal battles. When President Harry S. Truman ordered steel mills seized in 1952 to prevent a strike, Davis was retained by the steel industry and successfully argued the case before the U.S. Supreme Court. He also argued South Carolina's case before the Supreme Court last year in the school segregation battle.

Davis was born at Clarksburg, W.Va., April 13, 1873. He was graduated from Washington and Lee University in 1892. He taught school for a while, then returned to Washington and Lee's law school, from which he was graduated in 1895.

He is survived by a daughter, Mrs. Charles P. Healy, of New York.

The world used 29 million pounds of cobalt in 1954.

About 70 per cent of the weight of a modern plane is aluminum.

GOT A MOUSE IN YOUR HOUSE?
Get 'Em With 22 Brand
Mouse Killer at Your
Grocery, Feed or Drug Store

We Are Proud to Have Had Part in the Building of This Fine Conoco Service Station.

ATTEND THE FORMAL OPENING SATURDAY MARCH 26th

Birdwell Conoco Service

Western Glass & Mirrow

Big Spring, Texas

The thrifty way to keep up with the Joneses is to own an OK Used Car. The red OK Tag identifies a car you'll drive with confidence wherever you're going. Scientifically reconditioned OK Used Cars are warranted in writing at no extra cost.

Look for the red OK Tag!

Sold only by an Authorized Chevrolet Dealer

CHEVROLET

LAMB CHEVROLET COMPANY

1707 25th St. Phone 3-5456

We Invite You To

Mc's Coffee Bar

Under New Management
REA JORDAN — THOMAS JORDAN

Good Home Cooking by Rea

Plate Lunches, Sandwiches, Etc.—Best Coffee In Town
Plenty of Parking Space—Front and Rear

LET US SHOW YOU AROUND
SERVE YOU COFFEE and CAKE

"Even the Bees Come to Bell's"

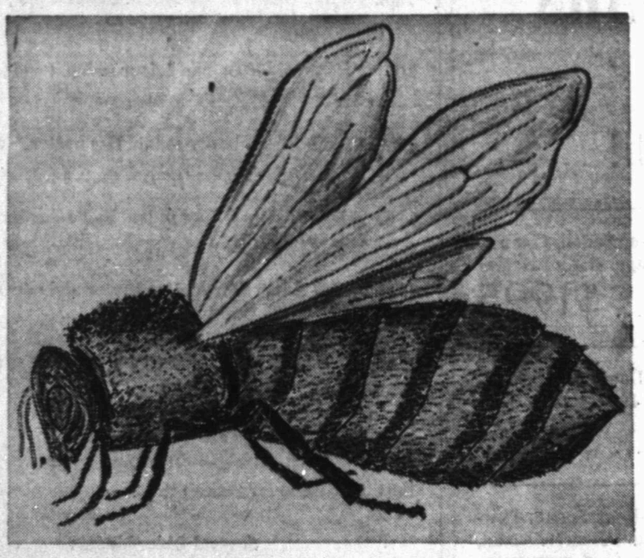

You Are Invited to Our Annual

OPEN HOUSE

Saturday 8 A.M. To 8 P.M.–Sunday 1 To 6 P.M.
March 26th and 27th

BELL'S FLOWER SHOP

800 25th Phone 3-4651

"Hello" from Conoco!

GRAND OPENING AT MY NEW CONOCO STATION!

Sweetest Deal In Town!

Everybody's Welcome

FREE
- Sack of Sugar
- Balloons
- Suckers

With Each Fill-Up

SATURDAY MARCH 26

© 1954, Continental Oil Company

New Sign of Better Motoring for

SNYDER

CONOCO Super GASOLINE WITH TCP*
Boosts engine power as much as 15%, increases spark-plug life up to 150%, gives you extra gas mileage.

NEW CONOCO Super MOTOR OIL
America's first *Double-Duty* motor oil combines two exclusive discoveries (Oil-Plating® and Acid-Proofing) to conquer both major causes of engine wear.

FREE CONOCO TOURAIDE
America's finest auto travel guide is "tailor-made" to fit your trip. See me for your free TOURAIDE!

"One-Stop" Service: At my new station, you'll find a complete line of nationally famous tires, batteries, and accessories.

Conoco Lubrication. Using a special Chek-Chart for your make of car, I'll give you a lubrication job that really *lasts!*

Conoco Credit Checks. You sign personalized credit checks for everything you need, get statements mailed directly to your home. The speedy, accurate and *safer* way to buy!

Clean Rest Rooms. You're always welcome to stop in and relax in my clean, comfortable rest rooms.

*Trademark owned and patent applied for by Shell Oil Company

BIRDWELL CONOCO SERVICE

27th & Ave. S
Phone 3-6741