THE SNYDER DAILY NEWS

VOL. 8, NO. 253 — SNYDER, TEXAS, THURSDAY, FEBRUARY 20 ,1958 — TWELVE PAGES—PRICE 5¢

SEIZE ARMS AND AMMUNITION—Federal agents check trunks and cases of arms and ammunition seized in a house at Seabrook on the outskirts of Houston, Texas. The cache was reportedly destined to be used in a rebellion to overthrow the government of President Bastista in Cuba. About 50 officers took part in the raid. (AP Wirephoto)

Crude Flow Slashed To 9 Days In March

By ED OVERHOLSER

AUSTIN (AP)—The Railroad Commission slashed the daily oil allowable for March today by 513,814 barrels daily, fixing the statewide permissive flow at 2,517,249 barrels.

The flow was based on only nine days of production, the smallest number of producing days in the state's history of oil regulation.

Independents and most oil purchasing companies asked for the big cut to reduce excessive stocks estimated now to be 112,000,000 barrels above the April 1 desired level.

The nine-day producing pattern compares to the March, 1957 pattern, of 18 days, which the commission set under pressure to increase Texas oil output during the Suez Canal crisis.

The statewide proration hearing was the longest in several months, lasting about three hours before an overflow crowd.

Typical of comment from independents was a statement by James Lauderdale of Abilene, representing the West Central Texas Oil & Gas Assn. He said: "Anything above nine days would be unhealthy to the industry."

Other independents recommended that the commission set a producing pattern well below what would be necessary to take care of the oil demands nominated by the major oil companies.

Ralph Harvey of Wichita Falls, representing the North Texas Oil & Gas Assn., recommended that the producing pattern be two days below that nominated by the companies and in no event more than nine days.

With production based on only nine days, several companies, including Gulf and Shell, said they could not take up any specific "distress cases" in areas cited at the hearing.

Most major oil buyers said they would be able to trim their stocks with nine-day patterns.

"We're not talking about purchaser proration, we're talking about purchaser disappearance," Cyrus Frost Jr., of Eastland, an oil producer in the Cochran County Buckshot Field. He said his market had been completely lost. He told the commission he believed the market would be supplanted by foreign oil and that the domestic industry was sick.

"You mean the industry has got to die to get sicker?" asked Commissioner Ernest Thompson.

Chairman Olin Culberson said, in announcing the decision was unanimous, that he thought "We are making a mistake, that what we cut off here will be filled up by the importers."

Frost recommended a drastic cut for March and said "I don't believe the importers will get in gear in time to take up the slack."

W. A. Moncrief, Forf Worth independent, said nominations by the companies for Texas crude were "unrealistic . . . fictitious . . . that is what is causing our trouble at the present time. It results in pipeline proration and physical waste above the ground."

Nominations by companies: 11 days, Shell; 10 days, Sun, Humble and Sinclair; 9 days; Texas, Magnolia, Cities Service, Gulf, Phillips, Indiana Oil and Continental.

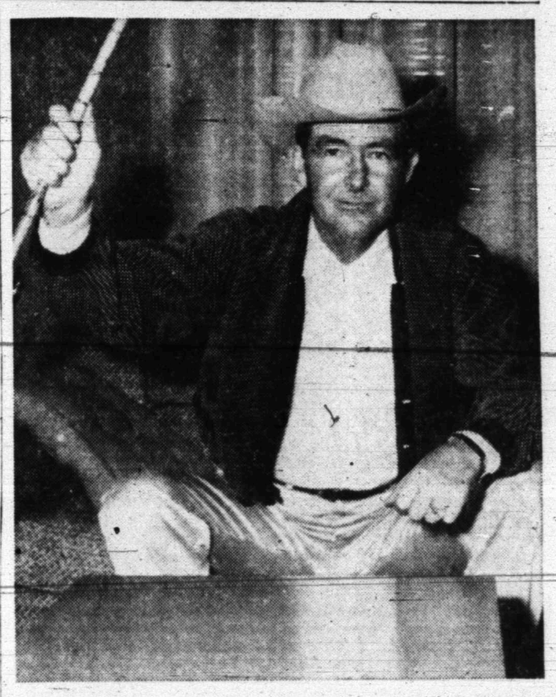

AUCTIONEER for the Saturday afternoon sale, scheduled in connection with the Scurry County Junior Livestock Show, is E. E. Wallace of Snyder, a licensed auctioneer. A total of 91 of the top animals in the 300-animal show will be included in the sale. The show gets underway tomorrow.

Atlas ICBM Explodes In Air On Test

CAPE CANAVERAL, Fla. (AP)—An Atlas intercontinental ballistic missile blasted off at 12:48 p.m. today but apparently blew up about two minutes after leaving its firing pad.

The "Big A" roared straight up for about 30 seconds, then arched slowly over toward the east, leaving a vapor trail.

Two minutes after the start of the flight, observers saw a huge ball of fire and the Atlas could no longer be seen.

There was no immediate confirmation from the Air Force on what happened.

The Atlas was the same one the Air Force attempted to launch last Saturday. It belched fire and steam on that occasion but its engines were cut off by the test conductor a split second before it would have roared skyward.

During the brief period after ignition, when the Atlas is bolted to the firing pad while its engines build up power for the takeoff, the Air Force said instrumentation "indicated a possible malfunction."

The button then was pressed that cut the engines.

For three or four minutes, steam created when water was poured over the missile's exhaust fire hid the Atlas from view and spectators outside the test center thought it had exploded on its massive launching platform.

When the steam cleared away, the Atlas could be seen still standing and the Air Force said it had not been damaged.

It was the sixth Atlas ICBM to be test flown.

The first two were destroyed when they wavered off course soon after leaving the ground.

The next two, the Air Force said, performed successfully over 600-mile ranges. The fifth one destroyed itself four minutes after the blastoff, when it was 30 miles high over the Atlantic. No reason ever was given by the Air Force.

The Atlas is designed to carry a nuclear warhead 5,000 miles at an average speed of 10,000 m.p.h. but it probably will be late this year before an effort is made to fly one the full distance.

SPOT MUSE

ANIMALS for the Scurry County Junior Livestock Show began arriving this morning from all parts of the county. Show animals are expected to be of a slightly higher quality this year than in the past few years because of better moisture and growing conditions here last year. The show is tomorrow and Saturday in the Livestock Exhibit Building in Towle Memorial Park.

TIGER FOOTBALL COACH John Conley revealed late this morning that spring training, originally scheduled to start today, has been postponed until Monday. Conley said several factors figured in the postponement. Unfavorable weather conditions, plus the Junior Livestock Show and other activities led to Conley's decision to delay the opening day of the drills.

VEHICLE REGISTRATION is picking up somewhat here, with approximately 1,400 registered so far at the county tax office. Deadline for registration is March 31. Registration costs are slightly higher this year than last.

WEATHER

SNYDER TEMPERATURES: High Wednesday, 55 degrees; low, 39 degrees; reading at 7:30 a.m. today, 40 degrees.

East and North Central Texas—Mostly cloudy with occasional rain through Friday. Not much change in temperature.

South Central and West Texas—Mostly cloudy with occasional rain and scattered thundershowers through Friday. No important temperature changes.

New Deputy Begins Work

A new office deputy began duties here yesterday for the Scurry County Sheriff's Department, Sheriff Earl Abercrombie announced today.

He is Keith Collier, 25, of 2802½ Avneue F.

Collier, who was reared at Dallas, has been a Scurry County resident since 1947. He is a 1950 graduate of Fluvanna High School.

The new office deputy is a former Snyder service station operator and has worked with oilfield drilling crews in this area.

He is married and has four children.

At the sheriff's office, he succeeds Allen Owens, who resigned to become a member of the staff at the city police department.

Two In Race At Hermleigh

Two members of the Hermleigh school board whose terms are expiring this year were petitioned as candidates in the April 5 election today.

They are G. E. Chorn and O. C. Darden, the first candidates for the Hermleigh board.

Those who petitioned the names were Orville B. Paty, Joe May, Effie Farmer, George T. Vicary, and Willie Bigham.

Petitions for candidates for all school boards in the county, other than the Snyder school board, must be filed with County Judge Edgar Taylor, and a candidate's petition must bear the signatures of at least five qualified voters of the district involved.

The Ira school board last week drew several candidates. So far, there are no candidates for the Fluvanna school board.

Deadline for filing petitions for candidacy is March 5.

AVAILABLE FOR SPACE FLIGHT—Mrs. Robert Stivers, 25, of Palm Springs, Calif., said she wants to be the first woman to fly in a satellite and has already informed the government of her wish. She said she thought her 5 feet 1½ inch, 102-pound body would fit nicely in a space ship. She may have to stand in line, since various other men and women have already volunteered for the same feat. (AP Wirephoto)

'Backstage' FCC Operation Rapped

WASHINGTON (AP)—A House investigating committee returned to the disputed Miami TV case today with one member expressing concern over what he called the "backstage" manner that apparently applied to the FCC.

Rep. Wolverton (R-NJ), senior Republican on the committee, said a person wouldn't have thought of appearing in a federal court in the "backstage, surreptitious manner" that apparently applies to the FCC.

Wolverton said he thought something must be done so that a quasi-judicial commission would be free from the implication that it could be approached along political lines.

A. Frank Katzentine, a loser in the Miami case, was in the witness chair for the second day in the committee's inquiry into alleged pressures in the case.

Katzentine's first day of testimony had brought the names of Vice President Nixon and Sen. Kefauver (D-Tenn) into the hearings in connection wth maneuvers to win Miami TV Channel 10.

Wolverton read into the record a July 15, 1951 letter he said was written by Jerry W. Carter, national Democratic committeeman from Florida, to the FCC.

He quoted the letter as saying it was "my pleasure" to recommend Katzentine and that "Katzentine has been a loyal Democrat all his life" and is "entitled to all the consideration a good citizen and good Democrat is entitled to" and recommending that Katzentine be given every consideration.

Committee Okays Debt Limit Hike

WASHINGTON (AP)—The Senate Finance Committee approved today the full five billion dollar boost in the debt ceiling asked by President Eisenhower effective until June 30, 1959.

It did so after rejecting, by a vote of 10-5, a proposal by Chairman Byrd (D-Va) to limit the increase to three billion.

The committee acted on a bill passed by the House a month ago, 328-71, to raise the amount of the debt the government can have outstanding.

The increase is from 275 to 280 billion dollars.

Byrd said he would not push on the Senate floor his move to hold the increase to three billion dollars.

"I made my fight in the committee," he said.

The senator said he expected the bill to come up on the floor early next week. The Treasury has been pressing for quick action because the current period is one in which its cash position is tightest.

Byrd said "I am confident the Senate Finance Committee approved the increase in the debt limit only because of its belief that the administration had overestimated the income for the next year and underestimated the spending."

Other committee sources had predicted in advance that Byrd's proposal to hold the increase to three billion dollars would be voted down in the committee.

More Cold Heads South

By The Associated Press

Northerly winds poured more freezing weather into the Southeast today, but temperatures moderated in most other winter-buffeted areas from the Rockies to the Atlantic Coast.

More snow slowed cleanup operations in parts of the storm-stricken Northeast.

Most northern Gulf states had overnight low readings in the teens. Freezing temperatures were recorded in north and north central Florida.

Miami had an overnight reading of 42, lowest for the date on record. The previous Feb. 20 low of 50 degrees was set in 1935.

The Weather Bureau in Washington attributed the severe cold in the eastern United States to a shift in the jet stream, a high velocity current of upper air which normally flows from west-to-east. Now it has shifted north-to-south, carrying cold Canadian air down into the eastern United States instead of out into the Atlantic.

Man Is Overcome By Gas Fumes

James Cantwell, 2705 Avenue O, was taken to Cogdell Memorial Hospital for emergency treatment about mid-morning today and released after emergency treatment.

He was overcome by gas fumes while engaged in treating a well on a lease about 15 miles southwest of Snyder. He is an employe of Chemical Process Co.

Cantwell was revived with a respirator before being taken to the hospital by Bell ambulance.

200 Indians Feared Dead In Explosion

NEW DELHI (AP)—Two hundred Indians were feared dead today after an explosion in the Chimakur coal mine near Calcutta.

Labor Minister Gulzarilal Nanda told Parliament 180 persons were missing since the explosion last night. He said a neighboring mine was flooded and 20 other miners were drowned.

Senate Panel Votes To Hike Postal Rates

WASHINGTON (AP)—The Senate Post Office Committee voted today to raise postal rates by about 750 million dollars a year, including a five-cent charge for non-local letters for the next three years.

The committee voted to recommend to the Senate a considerably higher total rate boost than passed by the House last year.

Nearly all of the extra revenue would come from boosting the rate on intercity letters to five cents, instead of four cents on all letters as the House provided.

The present letter rate of three cents has been in effect 26 years.

The committee vote was a victory for President Eisenhower, who asked the Senate to amend the House bill to include the five-cent rate. However, the administration asked that this be made permanent and not for just three years as the Senate group voted.

The vote in favor of the five-cent stamp was 7-6 and Chairman Olin D. Johnston (D-SC), who opposed the move, told reporters a fight would be made on the floor to hold the letter stamp to four cents.

Junior Stock Show Opens Here Friday

Youths from Future Farmers of America chapters and 4-H Clubs throughout Scurry County will be in competition tomorrow and Saturday with their project animals in the annual Scurry County Junior Livestock Show.

The show will be at the exhibit barn in Towle Memorial Park.

The show is scheduled to open tomorrow morning with judging of hogs, followed by judging of the lamb show tomorrow afternoon. The calf show will be judged Saturday morning.

L. M. Hargrave, associate professor of agriculture education at Texas Tech College, Lubbock, will judge the entire show.

Beginning at 1:30 p.m. Saturday an auction will be held for the 20 best beef calves, top commercial calf, 30 best swine, and 40 best lambs. Auctioneer will be E. E. Wallace of Snyder, who headed the sale last year.

More than 300 animals are expected to be entered in the junior show, including 135 barrows, 135 lambs and 32 calves.

Richard Stoker will be superintendent of the calf show, while Max von Roeder is hog show superintendent and Don Jones sheep show superintendent.

Also working with details of the show will be directors of the Scurry County Junior Livetsock Association. They include Holman Odom, Jack Martin, Max West, and Jess Everett, and three new directors, C. V. (Whit) Thompson, Jr., Fred Bullard, and Bill Zimmerman.

Advisors of the youths entering animals in the show are Oscar Fowler, county agent, 4-H Club advisor; Jake Greene and Billy Bob McMullan, Snyder FFA; Bill McMeans, Ira FFA; Frank Barnes, Hermleigh FFA; Ray Herring Fluvanna FFA.

Top prizes in the show will be $65 for grand champion and $35 for reserve champion in the calf show, $25 for grand champion and $15 for reserve champ in the hog show, and $25 for grand champion and $15 for reserve champion in the sheep show. There will be many other prizes, including, cash awards for all entries.

Exhibit and showmanship awards will also be presented in each division.

Animals are being received at the exhibit barn this afternoon.

Norris Rites Set Friday

Funeral services for Mrs. Clommie Elizabeth Norris, Hermleigh, who died about 12:50 o'clock Wednesday afternoon, will be held at 2:30 o'clock tomorrow afternoon.

Mrs. Norris, the wife of J. L. Norris, died in Methodist Hospital in Lubbock where she had been ill for 24 days.

She was 70 years of age, having been born in VanZandt County, Tex., Feb. 27, 1888.

She and her husband were married Sept. 5, 1909, in Martin Mill, Tex., and they moved to Scurry County from Kilgore in 1938, and have been residents of the county for 19 years. She became a member of he Baptist Church when she was 15 years old.

Funeral services will be held at the Northside Baptist Church here with the pastor, the Rev. Jack Dean, officiating, assisted by the Rev. C. E. Leslie of Hermleigh and the Rev. G. P. Allen of Lubbock.

Burial will be in Hillside Memorial Gardens under direction of Bolger Funeral Home.

Mrs. Norris is survived by her husband, J. L. Norris of Hermleigh, and two sisters, Mrs. Lottie Black, Little Rock Ark., and Mrs. Nettie Norris, Lake Charles, La.

Pall bearers will be C. H. Wylie, D. H. Burney, Marvin Smith, Bill Snider, Weldon Sumruld, J. R. (Dick) Brown, and honorary pall bearers will be members of the Men's Bible Class of Northside Baptist Church were she was a church member.

Dr. Blum, J. L. Browning Are Candidates For School Board

Two more persons have become candidates in the April 5 election for school trustees of the Snyder Independent Consolidated School District.

They are J. L. (Broadway) Browning and Dr. John Blum.

This brought the total to four persons who are candidates for the two places on the board to be filled in the election. Already candidates were Max West, incumbent, and J. W. Phillips.

Browning was petitioned as a candidate by H. A. Johnson, Jr., Jay Rogers, Woodrow Worthington, E. J. Hardin, and Bob Dupree.

Blum's petition was signed by Claude McCormick, Lee Stinson, Joe Graham, Wayland Holt, and Mrs. Frank Storm.

Deadline for filing for candidacy in school board elections is 5 p.m. March 5. Petitions for the Snyder school district must be filed with Art Nicholas, board secretary, at the school administration building. Petitions for a candidate must be signed by at least five qualified voters of the school district.

Browning is a Snyder builder and real estate man, heading the Snyder firm, Scott & Browning Building Co. A graduate of Texas Tech College, Lubbock, he was active as an athlete there. For several years, he taught vocational agriculture in the Snyder schools until entering the building business.

A native of Scurry County, Browning is 44. He is a Church of Christ member. He and his family live at 3101 Hill Avenue.

A former city councilman, he served two terms after first being elected when the present city charter went into effect. He is former president of the Snyder Real Estate Board. In civic activities, he has been a committee chairman for the Chamber of Commerce, Rotary Club director, district officer for the Boy Scouts, and worked with the Little League.

Blum, 44, is a Snyder optometrist. Born at Taylor, he has been a Snyder resident since 1938. Schools attended included Sul Ross State College, Southwestern University, Philadelphia School of Optometry, and Texas Optometric School. He is a member of the Methodist Church. He and his family live at 2000 Avenue U.

Blum is presently a director of the Chamber of Commerce and has served as a committee chairman for the organization. He is former president of the Lions Club, former chairman of the county airport board, a member of the citizen's advisory committee on juvenile work here, and is now chairman for this area for the professional division of the Texas Better Vision program. He has been active in Girl Scout work.

Both Browning and Blum are veterans, Browning of the Navy and Blum of the Air Force.

DR. JOHN F. BLUM

J. L. BROWNING

Supplemental Money Bill Gets House Committee's Approval

By B. L. LIVINGSTONE

WASHINGTON (AP)—The House Appropriations Committee today approved $2,837,882,907 in additional money to run the government for the remainder of the fiscal year ending June 30, but said the main effect is to make next year's Eisenhower budget look better.

A committee majority said 78 per cent of the added money represents requests which normally would have come to Congress next year.

The biggest part of the supplemental appropriations for this year is $2,235,131,868 to reimburse the Commodity Credit Corporation for agriculture and farm price support programs costs.

The committee also:

1. Accused the Agriculture Department of failing to use its ample authority to give all farmers an opportunity to participate in the farm soil bank, for which Congress appropriated half a billion dollars last year.

Because of this failure, the comnitee said, it recommended an additional 175-million-dollar authorization for this year's acreage reserve program together with an actual appropriation of a quarter million for expenses.

The committee said no action has been taken to spread available funds among the thousands of farmers left out of the soil bank.

2. Questioned performance of the National Advisory Committee for Aeronautics in missile research.

In the field of missiles, "Russia is apparently considerably ahead" and the committee "is of the opinion that NACA has devoted too few of its 8,000 employes to missile problems."

The committee cut 1½ million dollars from NACA requests.

3. Refused to appropriate additional funds for U.S. participation in the Worlds Fair to be held in Brussels.

The Commerce Department is cut $300,000 from its request of $620,400. The committee refused extra funds to start a program to translate foreign scientific documents, saying other agencies are already at work in the field.

Manned Satellite Is Due In 5 To 10 Years

DETROIT (AP) — One of the Army's missile experts says there is little doubt that a manned satellite will be placed in orbit within the next 5 to 10 years.

Dr. Gilford G. Quarles, scientific and technical consultant to Gen. John B. Medaris, chief of the Army ballistic missile agency, made the statement in a talk to the Engineering Society of Detroit.

FIVE DIE IN MISHAPS

Heavy Rains Hit Brownsville Area

By The Associated Press

Nearly 5 inches of rain was dumped on Brownsville by early Thursday, and rain was forecast all over Texas through Friday.

The downpours followed showers blamed for traffic accidents killing five persons Wednesday.

Light rain fell before noon at Beeville, Corpus Christi, Alice, Kingsville, Cotulla, San Angelo, Junction, San Antonio, Wink, Lubbock, Amarillo and Childress.

Four persons died Wednesday night in the collision of 2 cars on a slick highway near Comanche in West Texas. They were Mrs. Lillian Gaines, 50, and Mrs. Burgess Elliott, 47, both of Hasse, and Herman Hornung, 59, and Miss Betty Thompson, 44, of Cameron.

Heavy fog was blamed for the death of Carlos Flores, 62, of Laredo who was killed Wednesday when knocked off his bicycle by a hit and run driver.

Brownsville measured 4.97 inches of rain up to 6 a.m. Most of the rain fell in a 3.29-inch downpour around midnight. Light rain continued.

A heavy rain set in at daybreak at Corpus Christi.

Elsewhere, fog, light rain and drizzle covered most of the western half of Texas early Thursday. The heavy low clouds covered all points west of a line from Corpus Christi to San Antonio to Austin to Mineral Wells and Wichita Falls.

Dawn temperatures ranged from Amarillo's 34 to Brownsville's 64.

No immediate end to the murky weather was in sight.

The bureau forecast continued cloudiness and light rains for all of Texas through Friday with little change in temperature.

Maximum temperatures Wednesday afternoon ranged from 39 at Amarillo to 77 at Presidio.

Rainfall for the 24 hours ending at 6:30 p.m. Wednesday included Austin .01, Beaumont .8, Corpus Christi .01, Laredo .29, San Antonio .02, Waco .07, Lufkin .17, Cotulla .01, Wink, Dalhart and Big Spring .01.

School Nurses To Attend Session

Snyder's two school nurses, Mrs. H. A. Johnson and Mrs. Leah Williams, plan to attend a meeting of the School Nurse Section of the Texas State Teachers Association District VII in Abilene March 7.

Members of the group will meet at the Valley View School in Abilene for a luncheon with members of the Texas Personnel and Guidance Association. Program theme will be "Mental Health."

Dr. Harry J. Martin, Abilene psychologist, will speak on "The Emotionally Distrubed Child."

Becks Scheduled To Be Sentenced Today

SEATTLE (AP)—Dave Beck, ex-president of the powerful Teamsters Union, and his son Dave Jr. were scheduled to be sentenced today for grand larceny. Maximum possible sentence is 15 years.

The elder Beck was found guilty last Dec. 14 of misappropriating $1,900 from the sale of an auto owned by the union. Young Beck had been found guilty three weeks previous of misappropriating $4,650 from the sale of two union-owned cars.

CRMWD Bond Delivery Set For March 4

Delivery of the $4,600,000 revenue bond issue of the Colorado River Municipal Water District is set for March 3 in New York.

J. H. Brooks of the First National Bank in Fort Worth, trustee of the CRMWD, is to authenticate the bonds. As this is done they will be delivered to the account of the CRMWD at the Guaranty Trust Company at New York. E. V. Spence, general manager of the CRMWD, and Paul Horton of McCall, Parkhurst Crowe, counsel for the district, will be on hand to serve as receiving agents.

Proceeds from the issue will be used to finance expansion of the line, pumping and terminal storage facilities. Contracts for a quarter of a million dollars already have been authorized but can not be executed until the finds are in hand.

The current issue, first since the district sold $11,750,000 in revenue bonds to finance its original construction, represents a cost of money of 4.12 per cent, including the discount. The first $1,100,000 of the bonds are serial with maturities to Jan. 1, 1975. The remaining $3,500,000 will be due Jan. 1, 1988.

Rites Set Today For Snyderite's Father

Graveside services were to be held at Electra today for Dan Adams, 59, father of Mrs. Oliver Smith, 113 Twenty-fifth Street.

Mr. Adams died Tuesday in a hospital at Texarkana, Ark. He had been a longtime resident of Electra but moved to Arkansas four years ago, living at Ashdown.

The graveside services were to be held at 2 p.m. today at Electra Cemetery.

Survivors include his wife, his mother, Mrs. W. R. Beck of Ashdown; one other daughter, Mrs. J. M. Michelson of Fort Worth; one brother, Herman Adams of Archer City; and four grandchildren.

RECEIVE NURSING SCHOLARSHIPS—Nell Crawford, left, and Betty McKinney, both seniors in Snyder High School and students of nursing aide at Cogdell Memorial Hospital have received nursing school scholarships from the Canyon Reef Medical Auxiliary here. They are taking nursing training at the hospital under the school's Industrial Cooperative Training program. (Lee Watson photograph)

Two Students Here Earn Scholarships

Two high school students who are taking nursing training at Cogdell Memorial Hospital here under the Snyder High School Industrial Cooperative Training program have received nursing school scholarships.

The scholarships were awarded to Nell Crawford and Betty McKinney, both seniors, by the Canyon Reef Medical Auxiliary. The organization tentatively has plans to make the presentation of scholarships an annual affair for students meeting the requirements.

Nell Crawford moved to Snyder her Freshman year in high school. She has been a member of the Student Council, is current president of Future Nursing Club, Quill and Scroll, is a member of the Annual Staff and holds the office of secretary of the Vocational Industrial Club. She has been cheerleader for the past two years, and has worked for the past year at Cogdell Hospital.

Betty is also a nurses aide at Cogdell Hospital. She has been active in the Spanish Club for two years, the Art Club, Choir for two years, Dramatics Club, ICT, and Nursing Club. The girls have not decided which nursing school they will attend. Both are first year members of the Industrial Cooperative Training Program.

HOSPITAL NOTES

SNYDER HOSPITAL

ADMISSIONS — Mrs. Ernestine Camp, 2004 Avenue N; Mrs. Jo Ann Thompson, Box 1644, George Patton, 607 Thirty-fourth Street; Charles Hunter, Snyder.

DISMISSALS — Bill Merritt, 1914 Coleman; L. M. Richardson, 1910 Thirtieth Street; Adam Rios, Gen. De.

COGDELL MEMORIAL

ADMISSIONS — Nell Cayton, 118 Browning; Lupe Medrano, Gen. Del.; Edith Hungerford, 3204 Hill Avenue; Evelyn Powell, Colorado City highway; P. A. Mebane, Route 1; Jesse Wilson, 1500 Avenue S; June Farrier, 1903 Fifteenth Street; Lupe Garcia, Route 2; Wanda Morelli, 403 Thirtieth Street; W. C. Reeder, Fluvanna; Bonita Johnson, 410 Twenty-fourth Street.

DISMISSALS — Gladys Fikes, 1403 Twentieth Street; Mary Lou Clark, 2506 Avenue H; Winston Gregg, 2409 Fortieth Street; Della Wilson, Route 2; Jimmy Key, Westridge Drive; Myrtle Green, 1100 Thirty-second Street; J. H. Weber, 1913 Coleman; J. E. Dodson, Route 1; Norma Greenless and baby, Route 1; Gregory Lloyd, 114 Canyon; Jeanie Sheid, 2707 Thirty-eighth Street; Maurice Logan, 3601 Avenue U.

PUBLIC RECORDS

BUILDING PERMITS:

Scott & Browning Co., residence, 2207 Forty-fifth Street, $14,000.

Scott & Browning Building Co., residence 2210 Forty-fifth Street, $12,500.

Scott & Browning Building Co., residence 2215 Forty-fourth Street, $12,500.

T. C. Goss, move in business building 4000 Avenue S, $300.

Roy Dunlap, convert carport into garage 3714 Avenue U, $300.

WARRANTY DEEDS RECORDED:

Mr. and Mrs. W. M. Sturdivant to Mr. and Mrs. Alton W. Sturdivant, lot 11, block 5, Adams addition, with mineral reservation.

NEW VEHICLES REGISTERED:

W. G. Teaff from Canyon Buick-Pontiac Inc., 1958 Buick four-door.

City of Snyder from Mack's Auto Exchange, Abilene, 1958 Ford [illegible].

Alvin Ashburn from Harold W. Lovett, Bedford, Mass., 1958 Ford station wagon.

Earl M. Long from Wilson Motors, 1958 Ford four-door.

Meat Production In 10 Per Cent Decrease

WASHINGTON (AP)—The government said today production of meat this year is about 10 per cent below last year.

Output by federally inspected slaughterers last week was 17 per cent below that of last year.

The decline is being reflected in both beef and pork. Slaughter supplies have been smaller than a year ago, reflecting last year's downturn in production. A considerable increase, particularly in pork, is expected late in the year.

The smaller meat supplies are showing up in higher livestock and meat prices at markets.

The male Blackcap bird, a small warbler, often helps his wife incubate her eggs by sitting on them while she takes a rest period. But, the male Blackcap is strictly a ham performer and often betrays the location of their nest because he continually sings while sitting on the eggs.

More Lots At Lake May Be Opened Soon

Another section of lots at Lake J. B. Thomas may be opened this year to accomodate a growing demand for cabin sites.

Only about a dozen lots remain on the north side, including a few on the upper reaches of the Bull Creek draw. Only one remains on the south side. In all, the Colorado River Municipal Water District has something like 265 lots under lease.

This is by no means the extent of cabin sites, for there are large numbers on the Conrad, Murphy and Sterling tracts. R. S. Schooling lake superintendent, estimated that there is something like a total of 450 cabins on the shore of Lake J. B. Thomas.

Construction continues at a steady pace, and district officials reminded that all buildings and installations are subject to inspection. Schooling is in the midst of his inspection of sanitary facilities, double checking to see that disposal arrangements meet with the district's and the state health department's minimum requirements.

BIRTHS

A seven-pound daughter was born at 2:30 a.m. yesterday in Snyder Clinic-Hospital to Mr. and Mrs. Leon Camp, 2004 Avenue N.

Born at 9:42 a.m. yesterday was a son to Mr. and Mrs. Elmo Powell, Gen. Del., in Cogdell Memorial Hospital.

Twins were born yesterday morning in Cogdell Hospital to Mr. and Mrs. Raymond Medrano, Gen. Del. A daughter was born at 5:44 a.m. and weighed five pounds, 11 ounces, and a son was born at 6:20 a.m. and weighed five pounds, six and one-half ounces.

Tunisian-French Relations Worsen

TUNIS (AP)—Tunisian-French relations took another turn for the worse today. The Tunisian government charged French soldiers invaded a government building in southern Tunisia and kidnaped a Tunisian official and two soldiers.

The French government said the Tunisians were only sought out for questioning after the blowing up of a French military jeep by a land mine. The French Embassy added that the Tunisians were released this morning and it considered the incident closed. Two French soldiers were reported injured in the jeep explosion.

The incident occurred yesterday at Remada, a town of about 400 in southern Tunisia, where a small French post is located. It came as the Tunisians and the French appeared to be backing away from the crisis caused by the French bombing of a border town. Both nations have agreed to let the United States and Britain use their "good offices" in an effort to smooth relations between France and her former North African protectorate.

The Tunisian Foreign Ministry termed the Remada incident "extremely serious." It charged in a communique that the French troops — officially restricted to their bases throughout Tunisia since the air attack on Sakiet Sidi Youssef—invaded the local administrative buildings and carried off the local governor and two soldiers.

The French said nothing about the Tunisian charge that French soldiers invaded Tunisian government buildings to get the three men. Their release was ordered by the French troop commander in Tunisia, Gen. Fernand Gambiez.

France has kept some 15,000 troops in Tunisia since the protectorate gained independence in 1956. Tunisian President Habib Bourguiba demanded their withdrawal in retaliation for the air attack Feb. 8 on the Tunisian village of Sakiet Sidi Youssef and ordered them confined to their posts meanwhile. In recent days, however, the Tunisian guards looked the other way when French troops went out in civilian clothes.

Lending Capacity Of Banks Increased

WASHINGTON (AP) — In a new antirecession move, the Federal Reserve Board has acted to increase the lending capacity of its 6,400 member banks.

The board did this yesterday in lowering the reserve requirements of the banks by one half of 1 per cent. For some banks, the action is effective a week from today. For others, it takes effect March 1.

The reduction will release about 500 million dollars from reserves which the banks are required to hold against demand deposits.

This is expected to broaden their lending capacity by about three billion dollars under a banking theory that each dollar freed from reserve generally yields six dollars in lending capacity. According to this reasoning, money loaned by a bank usually is redeposited eventually either in that bank or another institution. Much of the deposit can be loaned again, with the process being repeated.

Officials said the reserve requirement reduction could push down interest rates by making more money available for lending.

The last cut in reserve requirements was ordered in 1954, also a recession year.

Under the new action, the reduction in New York and Chicago banks is from 20 per cent to 19½ per cent. This will free about 125 million dollars in reserves in these "central reserve" cities.

In other large cities, called "reserve cities," the reduction will be from 18 to 17½ per cent. This will release about 195 million dollars in banks there.

The change for these two groups of cities is set for Feb. 27. On March 1, the reserve requirement in "country banks" in smaller communities will drop from 12 per cent to 11½ per cent. This will release about 180 million dollars.

TODAY'S MARKETS

FORT WORTH (AP)—Hogs 200; steady to 50 lower; barrows 21.50-22.00.

Cattle 500; calves 100; cows, calves slow and weak; other cattle steady; good steers, heifers 23.00-25.00; commoner 16.00-22.00; fat cows 16.50-18.50; good and choice calves 24.00-27.00; commoner 17.00-22.00.

Sheep 800; steady; good and choice spring lambs 23.00-24.50; old crop lambs, yearlings 19.00-22.00.

AUSTIN (AP)—Poultry steady. East Texas 2½-3¾ lb 20-21. South Texas 22. Waco prices unfixed.

NEW YORK (AP)—Cotton was 25 to 50 cents a bale lower at noon today. March 34.97, May 35.19, July 35.32.

STOCK AVERAGES

Compiled by The Associated Press

	Indust.	Rails	Util.	60 Stks
Prev. day	238.2	88.5	75.1	160.3
Week ago	236.6	85.8	75.1	159.5
Month ago	239.7	86.2	75.0	160.8
Year ago	247.8	121.4	73.7	172.1

Activity on the stock exchanges in New York yesterday included the following:

	High	Low	Close	Change
Cont. Oil	41¼	40½	41¼	up ½
Cosden	17¼	17½	17¼	—
Gulf Oil	105⅝	102⅞	102⅞	off 1½
Halliburton	57½	57	57	off ½
Humble Oil	43½	42	43½	up 1⅛
Monsanto	33⅛	33	33⅛	—
Phillips	37⅞	37⅛	37⅛	off ⅛
Socony	46⅝	45⅞	46¼	up ¼
Std. N. J.	49⅞	48⅞	49	off ⅛
Sun Oil	62¼	62	62¼	—
Sunray	21⅞	21⅝	21⅞	up ⅛
Texas Co.	58½	57¼	57¼	off ⅛

NEW YORK (AP)—The stock market rose in moderately active trading early today.

American Telephone was up ¼ at 173, Safeway up ¼ at 28⅞, Bethlehem up ¼ at 39¼, General Electric up ⅜ at 61⅞, Radio Corp. up ⅜ at 34¾ and U.S. Steel up ⅝ at 58⅞.

General Dynamics was up ¼ at 62, Air Reduction up ½ at 54⅝ and National Cash Register off ¼ at 55¾.

American Tobacco, Philip Morris, Liggett & Myers and U.S. Tobacco gained fractions. Douglas Aircraft and Consolidated Edison were other gainers.

Pair Attends C-City Meet

Two Snyder men yesterday represented the agriculture committee of the Chamber of Commerce at an Agri-Business Conference at Colorado City.

They were Max von Roeder, member of the committee, and Grady Elder, chamber manager.

Presiding at the meeting was J. C. Porter, Wichita Falls banker and chairman of the West Texas Chamber of Commerce agriculture and livestock committee, which sponsored the event.

Speaker included Charlie Thompson, Colorado City banker, on "Farm Credit Problems;" C. B. Spencer, educational director for the Texas Cottonseed Crushers Association, "The Future of Cotton;" Paul Marion, superintendent of the Spur Experiment Station, "Utilization of Home Grown Feed to Livestock;" Charles Casebolt of the DeKalb Agricultural Association, "Grain Sorghum and Its Problems;" Jack Bond of the Texas Experiment Station at Brushland, "Land Management in Predominantly Dry Areas of West Texas;" and V. G. Young, state agent for the state Agricultural Extension Service, "Agriculture Today and Tomorrow in West Texas."

Porter led a panel discussion at the end of the conference.

World's largest inland sea is the Caspian, between Iran and Russia. The Caspian covers 170,000 square miles.

LET US INSURE YOUR HOME

Worthington Insurance Agency

1923 - 26th Phone HI 3-3352

Snyder, Texas

Relax! IN YOUR EASY CHAIR while you tune TV!

Space Command REMOTE TUNING ON NEW ZENITH TV

THE NEWPORT MODEL A3004

262 sq. in. rectangular picture area. "200" Space Command Tuning. $326.38

Fabulous SPACE COMMANDER control in your hand tunes TV from across the room

TURNS SOUND ON AND OFF

CHANGES CHANNELS

SHUTS OFF COMMERCIALS WHILE PICTURE STAYS ON SCREEN!

No Wires • No Cords • No Radio Waves • No Transistors • No Electricity • No Flashlights • No Batteries

Roe Home & Auto Supply

2207 Ave. S Ph. HI 3-3402

All School Musical "THE KING and I"

To Be Presented February 27-28 March 1

High School Auditorium

8 P.M.

Admission—$1.00

NOTICE!

ALL MEMBERS KNIGHTS OF PYTHIAS

There will be an open meeting Thursday night, 7:30 P.M., at the Village Cafe. Mrs. Evelyn Hardin, Grand Chief of Texas, will be here to organize a Ladies' Temple of The Knights of Pythias.

SNYDER THEATRES PRESENT TODAY:

PALACE—"EIGHTEEN AND ANXIOUS"

Teenage Drama With William Campbell

STARLITE—"GUN FEVER"

1st Run Western

Starring Mark Stevens

SECOND FEATURE

"CATTLE QUEEN OF MONTANA"

Western In Cinemascope & Color

Starring Barbara Stanwyck

CANYON DRIVE-IN

DIAL 3-7212 - BIG SPRING HIGHWAY

Tonight, Friday and Saturday

Feature No. 1

FRANK SINATRA MITZI GAYNOR JEANNE CRAIN EDDIE ALBERT The Joker is Wild

Feature No. 2

THE BADGE OF MARSHAL BRENNAN JIM DAVIS

AN ALLIED ARTISTS PICTURE

Plus Color Cartoon

Trail Drive-In

Tonight - Friday - Saturday

FIRST RUN!

You'll FLINCH You'll SHUDDER .. but You won't Leave

Teen Age Jungle

An Orgy of LUST and SAVAGNESS!

Plus ASSASSIN FOR HIRE

He'll KILL again TONIGHT!

BANK HOLIDAY

WASHINGTON'S BIRTHDAY

SATURDAY, FEBRUARY 22

Please Be Governed Accordingly In The Transaction Of Your Banking Business

SNYDER NATIONAL BANK

WEST TEXAS STATE BANK

Church Group Holds Party On Valentine's Day

The Woman's Society of Christian Service of the Union Methodist Church entertained the young people of the church and their guests with a Sweetheart Banquet on Valentine's Day.

The tables were laid with white cloths, decorated with red and white streamers and red Valentines. Forty members and guests were served.

The following program was given: Bob Rosson, served as toastmaster; Dean Powledge, gave the invocation, a sing song led by Troy Bentley, welcome by Rev. Ralph Odom, piano solo, Vicki Mebane, reading Janet Head, vocal solo by Pat Mebane, reading by Patsy Ramsey, piano solo, Marie Jackson, and a debate entitled "Affirmed Two Can Live As Cheaply As One," by Linda Rosson and Julia Pickering.

Mrs. I. T. Huckabee led the group in several games and the Rev. Huckabee asked the closing benediction.

CMA Tickets In Demand For Performance

At a recent meeting of the directors of the Civic Music Association it was emphasized that no one without a membership card will be permitted to attend the performance of the Houston Symphony Orchestra Friday night at the High School auditorium.

It was suggested however, that memberships would be available at the price of $6.00 for adult tickets, and $3.00 for student ticket for those who wish to attend the remaining three CMA concerts on the schedule this year.

Due to the great desire of people wishing to attend the Friday night performance of the Houston Symphony, it is requested that all members not planning to attend, please phone Mrs. W. T. Dabbs at HI3-7264 and she in turn can pass these tickets on to other members who wish to take guests.

Mr. Art Nicholas, CMA director said "No adult will be admitted on a student ticket, but a student may use an adult ticket."

Floral Cross-Stitch!

Embroider a beautiful set of panels for the bare spot on the wall, or trim guest towels with these lovely flowers worked in easy-to-do cross-stitch and blending colors. No. 225 has hot-iron transfer for 6 designs; color chart.

Send 25c in coins for this pattern to MARTHA MADISON, (care of this newspaper), Box 433, Midtown Station, New York 18, N. Y.

Finding your skin tone helps in buying lipstick and rouge that flatters you the most. For a pink skin tone, blue-red is best. Orange-red is the color for yellow skin tone and true red for the in-between and sallow skins. And always match your lipstick and rouge.

THE SNYDER DAILY NEWS

Published Sunday morning and each evening except Saturday by the Feather Printing and Publishing Co., Inc., at Snyder, Texas.

Entered as second-class matter at the Post Office at Snyder, Texas.

HERBERT FEATHER, Publisher

SUBSCRIPTION RATES: By CARRIER in Snyder 35 cents per week. $1.50 per month. By mail in Scurry and adjoining Counties, one year $9.95 Balance of Texas, one year $12.50. All other States $15.00.

MEMBER OF THE ASSOCIATED PRESS

The Associated Press is exclusively entitled to use for republication all news dispatches in this newspaper, also local news published herein. All rights reserved for republication of special dispatches.

Any erroneous reflection upon the character, standing, or reputation of any persoon, firm or corporation which may occur in the columns of THE SNYDER DAILY NEWS will be gladly corrected upon being brought to the attention of the management.

The publishers are not responsible for copy omissions, typographical errors or unintentional errors that may occur other than to correct it in the next issue after it is brought to their attention.

All unsolicited articles, manuscripts, letters and pictures sent to the Daily News are sent at the owner's risk and the Snyder Daily News expressly repudiates any liability or responsibility for their custody or return.

ANTIQUE SHOW—Mrs. Edith McKanna above, will be one of the exhibitors at the Altrurian Daughters Antique show to be held on Feb. 26 at the Martha Ann Woman's Club. The desk shown is just one of many beautiful antiques Mrs. McKanna has in her ranch home near Fluvanna. The brass ink well is also a priceless piece, but still in perfect condition. (Lee Watson photograph)

WOMEN

Christianity Program Heard By Alpha Study Club Tuesday

The Alpha Study Club met Tuesday afternoon at the Martha Ann Clubhouse with Mrs. Ben Thorpe, hostess.

Following the regular business session an interesting program about two of the best known personalities in todays religious approach to Christianity, namely Billy Graham, the evangelist, and a man of the clergy, who is one of the most praised and most critized, Norman Vincent Peale, minister and philosopher.

Those presenting the program were Mrs. J. T. Hughes and Mrs. I. A. Joyce. Mrs. Hughes said in part:

"As a small boy who lived in an Ohio town, Norm or Doc as he was called, found himself facing one of life's worst ordeals — that of making his first public speech. The result of this speech was one that millions of Americans have a reason to be thankful for. This speech amounted to an oration and he has been improving on his technique ever since.

"The Reverent Norman Vincent Peale the pastor of Marble Collegiate Church in New York City, is possibly the most publicized of metropolitan ministers, occupying an important position in national church leadership. Dr. Peale is well known to the public through his radio, television and his writings.

"He holds a psychiatric clinic daily in his study, aided by a psychistrist, together they minister to the needs of many troubled people.

"Norman Vincent Peale was born to the Reverent Charles Cilford and Anna DeLaney Peale on May 31, 1898 in Brownsville, Ohio. The boy early resented the fact that he was a preachers son. He and his brother engaged in many antics to show they were not 'sissies'.

"In Norman's senior year at Bellefontaine, Ohio High School he worked in a grocery store, and in the fall of 1916 he entered Wesleyan University. He wanted to be a newspaper man and dreamed of the time when he would own his paper.

"One day he passed a small church and heard the congregation singing 'Faith of Our Fathers'. He sat down on the steps to listen and the thought of the ministry began to enter his mind. This had long been a prayer of his mothers. He could not shake this thought, and finally decided 'to put one toe in the water'.

"In 1923 Peale went to New York and worked while studying for the ministry, and while there, was given a small church in Brooklyn.

"Dr. Peale met and fell in love with Ruth Stafford, the daughter of a minister from Detroit. They married in 1930 and they began their married life as it continues today — 'combining a speaking tour and marriage'."

Mrs. Joyce gave a discussion of Billy Graham's early life and his religious crusades.

Trim With Big Buttons

DESIGNED for the young in heart — and fun to sew because there are few pattern pieces! Date or daytimer with big buttons for trim.

No. 1342 with PHOTO-GUIDE is in sizes 10, 12, 14, 16, 18, 20. Size 12, 32 bust, 5⅝ yards of 35-inch.

Send 35c in coins for this patern to IRIS LANE, (care of Snyder Daily News), Box 438, Midtown Station, New York 18, N. Y.

NEWS FROM IRA

By AVA MORAN

Mr. and Mrs. Buck Layne and children visited Mr. and Mrs. G. A. Newton and Mack over the weekend.

Mr. and Mrs. W. T. Layfield were in Fort Worth shopping over the weekend.

Mrs. Ava Moran is in Rangely, Colo. to attend the wedding of her foster son, Jimmy Pat Woosley, who is to be married Sunday to Miss Evelyn Edwards of Meeker, Colo.

Mrs. Charles Westbrook, Lanita and William returned home Friday after spending a week with Mrs. Addie Ashmore.

The cheese he'll remember and ask for again

—the better cheddar stamped "Miss Wisconsin"

Nature and dedicated people make Miss Wisconsin a better cheese.

Men who have spent a lifetime learning about fine cheese, taste and test, then select for you only the best cheese that nature produces.

Get the better cheddar stamped "Miss Wisconsin" at your grocer's now—in mild, medium, sharp-aged or super sharp wedges; in sliced varieties and two new forms, freshly shredded and cubed.

REAL MISS WISCONSIN CHEDDAR CHEESE

5¢ OFF

reg. price on Miss Wisconsin 13½-oz. Sharp-Aged Cheddar and 4-oz. Blue cheese. Limited offer. Now at your store.

WAYNE BOREN CLYDE HALL

Snyder Insurance Agency

COMPLETE INSURANCE SERVICE

1820 - 26th Street Phone HI 3-3163

P. O. Box 527 Snyder, Texas

Miss Ethel Roberts Presents Program To Art Guild Club

Mrs. Dell Smith was hostess to the Art Guild Study Club Tuesday evening at the Martha Ann Woman's Club.

Miss Ethel Mae Sturdivant, president, conducted the business meeting and then turned the meeting over to the program leader, Miss Ethel Roberts.

Miss Roberts talked to the group on "Women In Medicine".

She said:

"Society has come a long way since the days when women doctors were stoned as witches, to an age in which they are specialists on the staff of every large hospital in the United States and officers in our Army and Navy.

"In all parts of the world, ignorance more than prejudice keep women long out of a profession for which their nature has well fitted.

Strangely enough, it has always been considered 'womanly' and 'properly modest' for a girl to assume the great responsibility of nursing, learning the symptoms of disease, and administering to the ill. But it is only in recent years that 'inferior feminine intelligence has been admitted to the highly respected and jealously guarded realm of the physician.

"No professional doors have opened more slowly to women than the portals of medicine. But as medicine itself outgrew superstition to become a science, so have women gained a place in it, not supplanting men but supplementing them.

"A procession of diseases once thought incurable have now been conquered. No one person found the cure for diptheria, smallpox, or malaria. It took the working of many minds, minds of women as well as men.

"So in todays world women are filling the position of the medical world, in every phase of medicine and science.

"It has long been recognized that there is no superiority between the intellectual ability of the sexes. Women are as capable intellectually as men.

"Just as a great symphony has a dominant theme running through it, so should each life have running through it the theme that desires to uplife, struggling humanity to a lofty realm; to inspire those who are weak and discouraged and to elevate and refine each person and situation that they touch. No man or woman is great until they have given something of value to the world. Some of the world greatest works have been done by people who loved humanity and wanted to serve mankind."

Miss Roberts told of the life of Margaret Mead an Anthropologist whose studies of children in primitive societies have given a new approach to understanding human personality. She told of the great work still being carried on by Margaret Mead and quoted her as saying, "Human nature, both male and female, is almost unbelievably malleable. Until we accept this fact we are hindered in striving intelligently for a world in which human beings may live in peace and plenty for all. This ideal world for which we must strive if we are ever to have a chance to become what we are capable of becoming, must be based on the truth about human nature. The psychologist, the teacher, the industrialist, the statesman, must learn to work with this truth. And so must all the rest of us, if we and our children are to become what human beings have capacity for becoming."

Miss Roberts also told of the great work and life of Dr. Vestal Rogers who is a so-called country doctor and her great humanitarian work, as well as respect she has gained for herself.

WOMEN'S CALENDAR

THURSDAY

Gamma Upsilon Chapter of ESA will have a rush party at 7:30 p.m. in the community room of the Snyder National Bank.

FRIDAY

Altrurian Club meets at 3 p.m. at the Martha Ann Clubhouse with Mrs. J. C. Ezell, hostess.

The Houston Symphony Orchestra will be presented at the Snyder High School auditorium by the local Civic Music Association.

United Church Women World Day of Prayer at the First Christian Church, 9:30 a.m.

NEWS FROM CUTHBERT

By JULIA GUNN

Mr. and Mrs. W. L. Woodward of Lovington, N.M. visited their daughter, Mrs. Bennie Black and family last weekend.

Joyce Black was home from Tarleton College the past weekend.

Mrs. Lee Strain was hostess to the Fairview Home Demonstration Club last Thursday.

B. W. Parmer, surgery patient at Root Memorial Hospital, Colorado City, returned home Friday.

Mrs. Lee Rigsfield is a medical patient at Malone-Hogan Hospital-Clinic in Big Spring.

OPENING SPECIAL!

1—Table Assorted Material ..... 59c yd.

BUY 3 YDS. Get 1-yd. FREE

B&M PIECE GOODS

At 2419 Ave. S

COME IN... GET ACQUAINTED SAVE!

WE GIVE BUCCANEER STAMPS

Seasoning— BACON Ends & Pieces, Lb. 29c

Center Cut PORK CHOPS Lb. 79c

Local, Country EGGS Dozen 39c

Gladiola White Corn Meal 5-Lb. Sack 42c

Lipton's Tea Bags 12-Qt. Size 47c

Skinner's Spaghetti Pkg. 12c

Purex Dry Bleach Jar 21c

Sunshine Krispy Crackers 1-Lb. Box 29c

Kimbell's FLOUR 10-Lb. Sack 79c

MORTON'S TEA ¼-lb. pkg. 28c

Supreme Pecan Sandies Lb. Pkg. 47c

Kimbell's Pork & Beans Tall Can ... 10c

Dash Dog Food Can 15c

Austex Spaghetti Can 15c

Wilson's Crisprite BACON 1-Lb. Tra-Pak... 55c

End Cut PORK CHOPS Lb. 59c

Choice CLUB STEAK Lb. 83c

Hickory House BRICK CHILI Lb. 43c

Kraft's Halfmoon Cheese 10-Oz. Pkg. 43c

Chicken, Beef or Turkey POT PIES Each 25c

Beef Short Ribs Lb. 29c

Dry Salt Bacon Lb. 39c

Gandy's FRO-ZAN ½-Gal. 39c

Red Dart Peas Can 15c

Nabisco Ritz Crackers 1-Lb. Box 38c

Tip-Top Spinach Can 13c

Swift's Spaghetti & Meat Balls Can 29c

Kimbell's CHILI No. 2 Can 49c

Kimbell's Grated Tuna Flat Can 27c

Home Folks Crowder Peas Can 17c

Bliss Coffee 1-Lb. Can 79c

Golden Glory Crushed Pineapple No. 2 Can 25c

Flav-R-Pac Whole Green Beans Can 25c

Winesap APPLES Lb. 10c

LEMONS Dozen 33c

TEXAS ORANGES Bag 29c

FRESH TOMATOES Nice, Lb. 29c

ONION PLANTS Bunch 10c

TRADE AT SUNBEAM AND SAVE! Prices Good Thursday, Friday and Saturday

Stevenson's Sunbeam GROCERY

Home Owned And Operated

Hail to KING SPUD!

Safeway Good Buys!

Canterbury Tea Bags	Orange Pekoe 48-Ct. Box	64¢
Instant Coffee	Airway 8-Oz. Jar	99¢
Sleepy Hollow Syrup	24-Oz. Bottle	54¢
Sandwich Spread	Lunch Box 16-Oz. Jar	39¢
Nu Made Salad Oil	Qt. Bot.	59¢
Kitchen Craft Flour	10 Lb. Bag	95¢

King Spud for Values!

French Potatoes	Instant 7-Oz. Pkg.	35¢
Kobey's Potatoes	Shoestring 2⅛-Oz. Can	9¢
Kobey's Potatoes	Cheese Coated Shoestring 2½-Oz. Can	15¢
Campbell Soup	Cream of Potato Frozen 10-Oz. Can	21¢
Candied Yams	Trappey's Frozen 14-Oz. Pkg.	35¢
Potatoes	and Green Beans Aywon 2 303 Cans	27¢
Trappey's Yams	Squat Can No. 3 Can	29¢

SAFEWAY

Prices effective Thursday, Friday and Saturday, Feb. 20-21-22.
No Sales to Dealers.

Lenten Ideas!

Captains Choice Fillets — Frozen Cod or Ocean Perch — 3 1-Lb. Pkgs. $1.00

Fan Tail Shrimp — Breaded — Captain's Choice — 10-Oz. Pkg. 53¢

Sea Trader Salmon — Red Sockeye — 1-Lb. Can 69¢

Melrose Delicious Cookies — ★ Ginger Snaps ★ Lemon Snaps ★ Vanilla Snaps ★ Chocolate Snaps — 2 Lb. Bag 49¢

Bakers Instant Cocoa — 8-Oz. Pkg. 27¢ — 1-Lb. Box 47¢

Marshmallows — Fluffiest — Watch Me Melt in a Delicious Cup of Hot Chocolate — 1-Lb. Cello 35¢

Vicks Vaporub — For Quick Relief of Colds — Reg. 43c — 1½-Oz. Jar 33¢

U.S. GRADE NO. 1 POTATOES

Idaho Russet — Economy — Ideal for Baking, Boiling or Frying	10 Lb. Bag	47¢
Idaho Russet — Uniform Size — Premium Specially Selected	5 Lb. Bag	39¢
Red McClure — Economy — Top Value Ideal for All Purposes	10 Lb. Bag	43¢
Red McClure — Premium — Uniform Size Specially Selected	5 Lb. Bag	35¢
Florida New Potatoes — Florida's Finest Delicate Flavor	2 Lbs.	17¢
Flavorful East Texas Yams — Properly Cured	Lb.	15¢

Check these Potato Buys!

Bel-air Potatoes	French Fried Frozen 2 9-Oz. Pkgs.	29¢
Potato Patties	Bel-air Frozen 2 12-Oz. Pkgs.	29¢
New Potatoes	Highway — Whole 2 300 Cans	19¢
Sweet Potatoes	Town House Whole No. 3 Squat Can	23¢
Sweet Potatoes	Highway Cut 2 303 Cans	33¢
Small Potatoes	Alma — Whole 12-15 Ct. 8-Oz. Can	11¢

Nob Hill Coffee	Rich Flavored 1-Lb. Pkg.	79¢
Hot Cross Buns	Curtsy, 8-Ct. 12-Oz. Pkg.	25¢
Rye Bread	Skylark 1-Lb. Loaf	23¢
Pie Filling	Lucky Leaf Cherry No. 2 Can	39¢
Fertilizer	Armour's Vertagreen 100-Lb. Bag	$2.85
Phillips '66' Fertilizer	80-Lb. Bag	$2.09
Raspberries	Bel-air Frozen 2 10-Oz. Pkgs.	49¢
Gold Medal Flour	10 Lb. Bag	99¢

Get Acquainted Special!

Curtsy Nut Snails — Regular 23c — Thursday, Friday and Saturday Only — 7-Oz. Pkg. 19¢

Sweet Potatoes	Town House Whole No. 3 Squat Can	23¢
Pitted Cherries	Town House Red Sour 2 303 Cans	35¢
Sliced Peaches	or Halves Highway No. 2½ Can	25¢
Del Monte Peas	Early June 2 303 Cans	35¢
Nu Made Salad Dressing	32-Oz. Jar	43¢
Breeze Cheese	Spreads So Easily 2 Lb. Box	69¢
Sunnybank Margarine	While Supply Lasts! Free Nail Offer 1-Lb. Pkg.	25¢
Cream O' the Crop Eggs	Grade AA Quality Large Size Doz.	57¢
Breakfast Gems Eggs	Grade A Quality Large Size Doz.	55¢

U.S.D.A. CHOICE GRADE HEAVY BEEF

Round Steak	U.S. Choice Heavy Beef Full Cut Bone-In Lb.	69¢
Boneless Top Round Steak	U.S. Choice Heavy Beef Lb.	75¢
Bone-in Rump Roast	U.S. Choice Heavy Beef Lb.	65¢
Boneless Bottom Round Steak	U.S. Choice Heavy Beef Lb.	69¢
Poppy Sliced Bacon	Northern Cured 1-Lb. Cello	63¢
Safeway Pork Link Sausage	Lb.	59¢

Applesauce	Musselman's 303 Can	20¢
Chunk Tuna	Breast-O-Chicken Light Meat No. ½ Can	33¢
Cream Puff Mix	Betty Crocker 8½-Oz. Pkg.	28¢
Gingerbread Mix	Betty Crocker 14½-Oz. Pkg.	27¢
Potato Crackers	Nabisco Chipper 8½-Oz. Box	33¢
Miracle Whip	Kraft Salad Dressing 16-Oz. Jar	37¢
Kraft Dinner	Macaroni and Cheese 2 7½-Oz. Pkgs.	35¢
Tea Bags	Tenderleaf Orange Pekoe 16-Ct. Box	25¢

Kleenex Tissues	White, Aqua, Pink or Yellow 400-Ct. Box	29¢
Delsey Tissues	White, Pink or Yellow 2 Rolls	27¢
Kotex Napkins	Junior, Regular or Super 12-Ct. Box	35¢
Camay Soap	Pink — Toilet 2 Bath Bars	27¢
Ivory Snow	Personal Bar Toilet Soap 4 Bars	25¢
Soap Powder	Ivory Snow Large Box	33¢
Trend Detergent	Ideal for Dishes Too Giant Box	45¢
All Detergent	For a Whiter Wash 10 Lb. Pkg.	$2.45
All Detergent	Extra Fluffy 19-Oz. Pkg.	32¢
Clorox Liquid Bleach	½-Gal. Jug	35¢
Comet Cleanser	Gets Dirt Fast 2 14-Oz. Cans	29¢
Liquid Detergent	Wisk 32-Oz. Can	69¢
Liquid Detergent	Trend 22-Oz. Can	53¢
Reynolds Wrap	Aluminum Foil 25' x 12" Roll	29¢

SAFEWAY

BUCKIN' THE LINE

By BUCK FRANCIS
News Sports Editor

WHEN THEY START picking the Triple-A basketball "Coach of the Year" at conclusion of the current season, our own J. P. Ward should come in for his share of votes.

Not even the most optimistic Tiger fan even dreamed the Tigers would make a serious bid for the District 3-AAA title before the season began, let alone winning it. Included in this category was your truly.

We have been accused of being prejudice in our predictions concerning the Tigers and we thought we were "stretching" the point a little when we picked the Tigers to finish third in our pre-season forecast of the 3-AAA chase.

Tigers Win Despite Odds

To our recollection, the Tigers had the most inexperienced squad we've known for it to come through and win a district championship.

As you know, the Tigers lost their entire starting lineup and their No. 1 reserve through graduation last season. Only one, Israel Hinojos, can be considered a "seasoned" cager in the current edition of the Bengals.

And Hinojos saw only limited action with the Tigers last season as the No. 7 man on the squad. Hinojos got in on 19 of the 22 Tiger games last season.

The Tigers had three other returning squadmen, Gary Vice, John Ward and Bill Phillips. Vice played in 11 games, Ward 10 and Phillips six. These four combined scored only 67 points for the Tigers last season with Hinojos accounting for 41, Vice 16, Ward six and Phillips four.

You can readily see, then, why the outlook was anything but bright before this season began. Making the picture look even more gloomier all four of the returning squadmen also played football and they didn't get to feel a basketball until long after most teams had began workouts.

Started Slow, Finished Strong

Coach Ward, to be sure, is due much of the credit for developing this year's club.

As was to be expected, the Tigers started slowly, winning only five of their first 15 games. But the Tigers began to hit their stride at the mid-season mark and since their 5-10 showing they've won 10 of their last 12 games for a 15-12 record.

Coach Ward has instilled a "fighting spirit" in his charges this season that, we believe, has been much responsible for the Tiger success. And the fans come in for a share in this respect for the wonderful backing they've given the Bengals through the year.

Ward, too, realized that the Tigers would be a bit "weak" in scoring this season so he moulded one of the finest defensive clubs the Tigers have had. The Tigers haven't done badly, though, in scoring. They averaged better than 50 points per game over the 27-game schedule.

Several factors figure in and when you add them all up, it amounts to:

A job well done, J. P.

We were glad the Tigers didn't have to sneak in the "backdoor" to the 3-AAA throne room.

This would have been the case had the Tigers lost to Lake View in their season-finale Tuesday. The Bengals would still have won the title even had they lost to he Chiefs since second place Sweetwater bowed to Lamesa that night.

It's good to win a title anyway you can but then it's much better to enter the throne room through the "front door."

The Tigers will get in one more tilt before the regional tournament They play the Merkel Badgers, champions of 6-A, in a pret-tournament warmup game here tomorrow night.

PROUD CHAMPS—Pictured are two members of the Tiger basketball team, the team's sweetheart, and the coach beaming over the championship basketball trophy of District 3-AAA presented to Snyder High School following Tuesday night's 70-61 victory at Lake View that clinched the district title. From left to right, they are Israel Hinojos and Leon Reed, two of the three Tiger tri-captains, Toni Best, the Tiger Basketball Sweetheart, and Coach J. P. Ward. John Ward, the other captain, was unavailable when the above picture was taken. (Lee Watson photograph)

Tigers To Meet Merkel

The Tiger basketeers, newly crowned District 3-AAA champs, will meet the Merkel Badgers in a pre-tournament warm-up game here tomorrow night.

Merkel is the District 6-A champion, having swept through a 10-game district schedule undefeated.

Game time tomorrow night will be at 7:30. There will be no "B" game.

The game with Merkel was arranged immediately following yesterday's Region 1-AAA meeting at Lubbock.

Mrkel is coached by Don Loyd, four-time All-Texas Conference basketeer at McMurry College.

It's the second straight year the Tigers and Merkel will be meeting in a pre-regional tournament game. The Tigers defeated Merkel in last year's game, 61-47.

Gone from last year's Merkel team is big Robert McLeod, two-time all-stater for the Badgers.

But the Badgers have several returnees off last year's club and many believe the Merkelites are just as strong, if not stronger, than last year's outfit.

The Tigers finished their regular season Tuesday night with a 70-61 victory over Lake View that clinched the 3-AAA title. The Bengals finished with a 7-1 district record and 15-12 on the season.

Tomorrow's game will be the last for the Tigers before the Region 1-AAA tournament at Lubbock, Feb. 28, March 1.

The Bengals drew Hereford in the opening round of the region tournament. The Tigers and Hereford will meet at 8:30 p.m. Feb. 28. Graham and Kermit will precede the game at 7. The two winners will then clash for the championship, March 1 at 4 p.m. and a trip to Austin for the state tournament.

PLAYERS MEETING SET

League Leaders Clash In City

The two "top dogs" in the City Basketball League will clash tonight at Junior High Gym.

Canyon Reef Sports Center, the current leader, and second place Boys Club will tangle at 7 p.m. Meeting in the second game will be D&H Food Store and Brooks Oil Well Service at 8:30.

Canyon Reefs leads Boys Club by only one game and must win tonight to retain sole possession of the top rung. The Sportsmen won a 7-2 league record to the Boys Club's 6-3.

Boys Club, by winning tonight, would pull into a two-way tie for the league lead.

Canyon Reef virtually eliminated Brooks Oil from the title running Monday night with a 70-55 victory. Boys Club, on the same night, stayed in contention with a 70-62 victory over D&H.

Following are the league standings:

TEAM	W	L	PCT.
Canyon Reef	7	2	.778
Boys Club	6	3	.666
Brooks Oil	4	5	.444
D&H	1	8	.111

A meeting of all players in the City Basketball League will be held between games of tonight's doubleheader.

The meeting will be held in the dressing room.

It's important that all players attend the meeting, according to Howard Jones, league president.

Tigerettes Play Here

The Snyder High School girls volleyball team will meet Abilene tonight at Tiger Gym.

Game time will be at 7:30. The "B" teams will meet at 6:30.

The Tigerettes have won six of seven games this season and are 1-0 in district play, having beaten Lamesa in their only conference outing.

Soph League To Be Formally Organized

MIDLAND, Tex. (AP)—The West Texas-New Mexico sophomore league of six cities will be formally organized here today.

The members are to pay $2,000 for a franchise and $3,000 in league dues and meet farm directors of the major league clubs that are backing their teams.

Midland, San Angelo and Plainview, Tex., and Carlsbad, Artesia and Hobbs, N.M., make up the league which will have a 16-player limit. Eight will be rookies and the other players will have less than three years of professional experience.

CAGE SCORES

Wednesday's College Basketball
By The Associated Press

EAST

Villanova 73, Penn 61
Bucknell 63, Penn State 56
Fairfield 81, St. Francis, Bkn. 73, overtime
Boston College 82, Suffolk 62
Niagara 86, Quantico Marines 66
Lafayette 83, Lehigh 49
Iona 79, Seton Hall 59
Pitt 73, Carnegie Tech 54
LaSalle 86, Scranton 60
Army 100, Williams 81

SOUTH

Temple 61, Wake Forest 49
Duke 77, Navy 63
Roanoke 23, VMI 68
Loyola, Md. 52, Johns Hopkins 50
Kentucky Wesleyan 83, Louisville 69

MIDWEST

Toledo 102, West Michigan 87
Bowling Green 53, Kent State 43
Denison 75, Heidelberg 58
Assumption Ont. 67, Lawrence Tech 62
Knox 63, Monmouth 61
Anderson, Ind. 92, Great Lakes 77

FAR WEST

Air Force 76, New Mexico Highlands 81
Adams State 79, Colorado College 61
Gonzaga 94, West Washington 53
Southern Oregon 47, Oregon Tech 44

Entries Lag For Border

LAREDO (AP)—Entries are lagging but officials of the Border Olympics expect a strong field to turn out March 7-8 for this, the nation's first major outdoor track meet of the year.

Director Earl Scott said today only 6 universities, 6 colleges, 6 junior colleges and 19 high schools had filed entries to date. However, the University of Texas, defending champion in the university class, and Texas A&M have said they would be here although not yet officially entered.

Abilene Christian, North Texas State, Texas Tech, Baylor, Rice and Houston have entered the university division. Oklahoma State, a longtime competitor here, won't be back because it is in a new conference—the Big Eight—and that league's rules won't allow a member to enter a meet not held by a university or college.

Missing also will be Bobby Morrow, the Olympics sprint champion from Abilene Christian College, who can't compete because the Border Olympics, following Southwest Conference rules, forbids athletes already competing three years to enter. Morrow has been in the meet three times.

East Texas State, the defending champion; Texas Western, Sam Houston State, McMurry, Howard Payne and Lamar Tech are entered in the college division.

Mike DeJohn, 26-year-old Syracuse heavyweight, is managed by his brother, Johnny, 44.

OWLS NOTCH 18TH

Temple, Duke Extend Streaks

By DON WEISS
The Associated Press

Temple and Duke, a couple of basketball stretch runners, are driving toward the postseason college tournaments with the stamp of a champ.

Both Temple, No. 6 nationally, and Duke, No. 7, were off their feet in road games but straightened out in the late going to keep their budding winning streaks intact.

Temple's went to 18 with a 61-49 victory over Wake Forest at Winston-Salem, although the Owls hit only 20 per cent of their first half shots. Guy Rodgers managed only 14 points and the Deacons trailed by only five points with less than four minutes to play.

Duke, winning its 10th straight for a 15-5 record, needed a 16-point streak midway of the second half to wrap up Navy 77-63 at Annapolis after the Middies led by eight with 12 minutes left.

Navy outscored Duke 17-2 to move into a 46-38 lead before Duke Coach Hal Bradley switched to a zone defense. That did the job as the Devils reeled off 16 straight points for a 54-46 advantage.

Kelly Coleman, Kentucky Wesleyan hotshot, bagged 40 in an 83-69 whipping of Louisville.

La Salle and Villanova were winners in a double-header at Philadelphia's Palestra. Sub Tom Garberina came off the bench after La Salle stumbled for five minutes and scored 20 in leading an 86-60 rout of Scranton. Villanova, with 6-8 soph John Scott hitting 19, downed Penn 73-61.

Sophomore Darryle Kouns of Army set a club season scoring record of 492 points with 25 in a 100-81 victory over Williams, and Niagara, warming up for the National Invitation Tournament, bounced the Quantico Marines 86-66.

Venturi Put On Spot In Houston Open

HOUSTON (AP)—The oddsmakers favored Ken Venturi but the weather seemed to favor veteran Jimmy Demaret today as a field of 133 players began the $30,000 Houston Classic Invitation Tournament.

Venturi, a pro only 15 months but the 1958 champion at Palm Springs and Phoenix, was the favorite to conquer the winter tour's longest course and grab top money of $6,000.

Weather forecasts encouraged Demaret's home town followers, however, indicating no change in the biting cold and strong wind. Demaret often is at his best in bad weather.

Other favorites include Arnold Palmer, the defending champion, and Jack Burke Jr., another Houston native who, like Demaret, is throughly familiar with the 7,200-yard, par-72 Municipal course.

Palmer admitted having a subpar score on his final practice round and said he believes he has an excellent chance of repeating as champion.

Palmer believes Sunday's winner will need a 72-hole score of 280, even if current weather conditions continue. He won $7,500 a year ago with a 9-under-par 279.

The field of 127 professionals and six amateurs includes all the 1958 winter tour champions except Billy Casper, the Bing Crosby Invitation winner, who is ill.

SWC Maps Plans For Possible Playoff

DALLAS (AP)—If there is a tie for the Southwest Conference basketball championship—which seems quite likely—the teams will enter a playoff to determine the conference's representative in the NCAA tournament.

Secretary Howard Grubbs said there would be a 1-game playoff if two teams tie for the title. If three teams tie one will draw a bye on a coin flip and then play the winner of a game between the other two. If four teams tie there will be two games, the pairings being determined by a drawing, and with the winners meeting in a third contest.

Walker To Receive Sportsmanship Award

FORT WORTH (AP) — George Walker, Arkansas backfield star, will get a sportsmanship award here today.

Walker will be named as the winner of the Kiwanis Club award that goes each year to a Southwest Conference football player who excelled in sportsmanship.

Matty Bell, athletic director of Southern Methodist University, will be the main speaker.

Feather Printing

for all your printing needs

Phone 3-6331

1907 - 25th Street

National Slates Record Nite Tilts

CINCINNATI (AP)—The National League has scheduled an all-time record high of 274 night games for the 1958 season.

Actually, that's the same number of night tilts that were played last year but in 1957 only 261 were scheduled originally and the others came about by reason of postponement of day games to later dates.

The league's schedule—the second one to be drawn up—shows the Philadelphia Phils as the most frequent night workers at home with 47. The Los Angeles Dodgers have 46, the Cincinnati Redlegs 45 and the St. Louis Cardinals 44.

Then there is a dropoff to 38 championship Milwaukee Braves, 33, by the Pittsburgh Pirates and 21 by the San Francisco Giants. The Chicago Cubs, have no lights.

A previous schedule drawn up for the league had to be junked in part after the Dodgers decided to play their home games in the Los Angeles Coliseum.

Under the original schedule the Dodgers had only 35 night games.

Because of conflicts with affairs previously scheduled for the Coliseum, a league rule against the regular scheduling of twi-night doubleheaders was waived and the Dodgers were given permission to arrange four of those affairs—against St. Louis on July 3 and Aug. 17, against Milwaukee on Aug. 19 and against Chicago on Sept. 26.

The Dodgers will not play at all o. the usual big holiday date of July 4 and they won't have a game on the final Sunday of the season, Sept. 28. That sort of an arrangement also will cause St. Louis to be idle on July 4 and Chicago on the last day of the season.

The schedule also calls for the league's first morning and afternoon doubleheader since 1945. That arrangement was set up for the San Francisco Giants for their Labor Day games with the Dodgers.

Phils Banking On Training School Grads To Make Grade

13th of a series by major league managers evaluating their 1958 pennant prospects

By MAYO SMITH

LAKE WORTH, Fla. (AP)—Maybe this should be written a month from now. By then the Phillies baseball school will be over and the spring training season will be well on the way and I will know more about the newcomers as well as the more advanced youngsters in our productive farm system.

We hit the jackpot last year. We graduated seven of them, including National League rookie of the year Jack Sanford to the big club and they came through in a big way. I certainly hope one or two or more of the youngsters now in our farm system can make the big jump. That would greatly help what already is a pretty good baseball squad.

The pre-training school was largely responsible for the fine showing of Harry Anderson and Don Cardwell with the Phillies last year. We have high hopes that others will follow them to the parent club this year. I haven't had a chance to see all of them yet but I've heard some fine reports on Don Landrum, an outfielder, Ray Semproch, a pitcher, and Francisco Herrera, a first baseman, among others. Landrum batted .300, Herrera .304 and Semproch had 13-4 record with Miami last year.

I'm not going to make any predictions where the Phillies or any other team in our league will finish in 1958. But I do foresee better things ahead for the veteran members of our squad.

I think Robin Roberts can make a comeback. He is far from through. Robbie had a bad year in 1957 and I don't intend to alibi for him but he did have lots of bad luck. I think a winter's rest plus a chance to think things over will benefit Robbie greatly and I expect him to be back where he belongs—with the best—in 1958.

Stan Lopata was plagued by injuries last year. Nobody deserves success more than he. He has regained full use of his knee after four months of daily exercise. The doctor says Lope is okay now. When he's right, there isn't a better hitting catcher in the league. With Lopata all right and Wally Post, who came to us in a trade that sent Harvey Haddix to Cincinnati, we feel we have stepped up our home run production and run scoring potential which we needed badly last year.

I believe that Willie Jones, who was going great until he was beaned, still has major league ability. I haven't given up on him by any means despite his poor season. I can't believe he's washed up after the two previous years he had for me.

Post will be my right fielder on a full time basis with Richie Ashburn in center and Rip Repulski in left. Landrum has a good chance to stick with the club. Repulski suffered a groin injury that affected his hitting and fielding yet he led the club in home runs. He was our leading hitter with a .283 average the night we went into first place.

We're pretty well set in pitching with Sanford, Roberts, Curt Simmons and Haddix as our big four followed by Cardwell, Warren Hacker, Seth Morehead and Dick Farrell, who did such a tremendous job in relief last year. I expect a couple of newcomers to break into this squad, too.

I hope to see improvement in our infield. Chico Fernandez was the answer to our shortston problem last year. Granny Hamner did a fine job for us at second in a courageous comeback. One pleasant development was the manner in which Ted Kazanski progressed, especially as a hitter. Ted could be a big help. So can Solly Hemus, a great team man who has what Eddie Stanky once referred to as "intangibles" that help a club as much as his hitting and fielding ability.

Member Texas Optometric Association

Drs. Blum and Nesbit

OPTOMETRISTS

1825 25th St.

Phone HI 3-3992

The Real McCoys

JUST THINK ME AN' ALL MY PASSENGERS IS PERTECTED WITH

Hugh Boren & Son

Insurance Agency

N.W. Cor. Sq. Ph. HI 3-3651

We Are Now Located Across From Hilander

We Invite You To Visit Our New Store and Save! We Give Buccaneer Stamps!

BARBECUE BEEF, PORK, FRYERS & SMOKE SAUSAGE

Fresh Eggs Doz. 39c
Tenderized Chicken Fry Steaks Lb. 89c
Wilson's Sliced BACON Lb. 39c
Dry Salt Bacon Lb. 29c
Shank Ends Of HAM Lb. 49c
SUGAR 5-Lbs. 29c With Purchase of $10 or Over!
All Colors Carter's Ink Bottle 5c
10-Oz. Angelus Marshmallows 4 Pkgs. 49c 1 Package FREE With Purchase of 4
6-Oz. 29c Size Jumbo M&M Peanuts Per Pkg. 10c
Kim Dog Food 3 Cans 25c
Morton's Salad Dressing Qt. Jar 39c
Chuck Time Vienna Sausage 3 Cans 25c

Fresh Fryers Lb. 31c
Pork Sausage 2 Lb. Bag 59c
Oleomargarine Lb. 19c
Bologna All Meat, Lb. 39c
Chuck Beef Roast Lb. 49c
Honey Boy Salmon Tall Can 53c
No. 24 Wet MOP 59c
Kounty Kist CORN 7 Cans 99c One Can FREE With Purchase of $10
Fish Sticks 8-Oz. Pkg. 39c
BROOMS Each 98c
Kalex Bleach Qt. Size 15c
Kimbell's Pork & Beans 4 300 cans 49c One Can FREE With Purchase of 4
Colorado Red SPUDS 25-Lb. Bag 1.25
4 Doz. Size LETTUCE Per Head 15c

CARROTS Cello Bag 10c
TOMATOES Fresh, Lb. 29c

Ask Us About Tickets On FREE Dishes

Prices Good Thursday Evening Through Monday

CATE'S GROCERY & MARKET

AEROPLANE QUALITY & SUBMARINE PRICE

E. OF HILANDER DRIVE-IN PHONE 3-9278

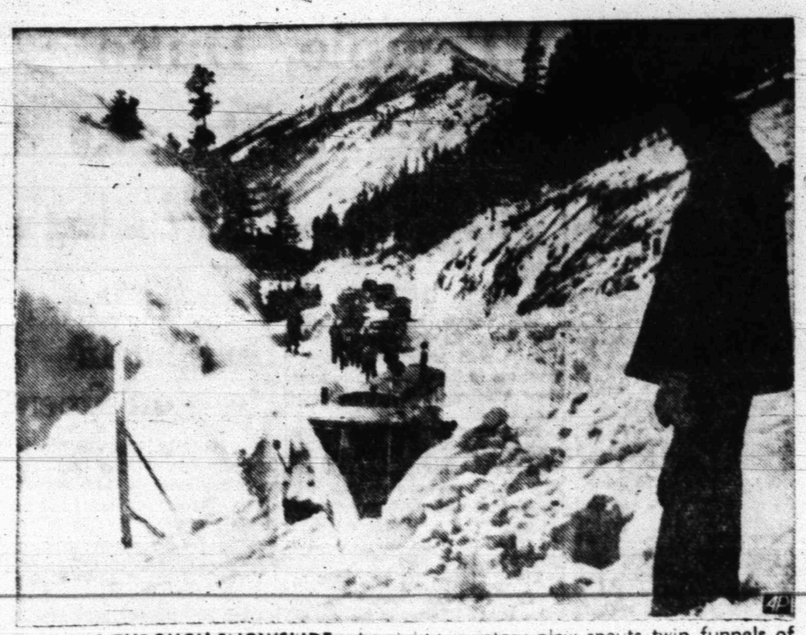

PLOWING THROUGH SNOWSLIDE—An eight-ton rotary plow spouts twin funnels of snow as it cuts through an avalanche that covered the highway to a depth of 15 to 18 feet on the east side of Berthoud Pass near Empire, Colorado. A state highway department employe stands atop the slide to see that stumps or rocks do not foul the blades of the plow. (AP Wirephoto)

Hundreds Invest In Future Of Youths

By ELMER C. VOGEL

SEATTLE (AP) — Several hundred Seattleites invested 75 cents or more last night in a good meal and the future of nine young Negro boys.

The meal was served by the boys, cooked by their mothers, sisters and friends and spawned in the burglary of a local grocery store last November.

The boys all were among some 30 participants in a raid on the store; they were identified and turned over to Juvenile Court. Judge William G. Long sentenced them to the State Training School for Boys, then suspended the sentence for 30 days in which they could prove they wanted to be good citizens.

Being good citizens meant paying the grocer $100 to cover the cost of goods lost, damaged or consumed in the raid. The boys, all members of a group called the King Cobras, investigated their lean club treasury and decided on a money-raising dinner.

Tickets were sold for 75 cents and a dollar (for a plain or deluxe ham or fish dinner). Many persons who couldn't come just sent a donation — some as big as $10.

Early yesterday afternoon, the boys and their helpers reported for work. From 1 p.m. until late last night they were peeling spuds, preparing pea, slicing fish, watching the kettles and the ovens and waiting tables.

About 250 persons came for the dinner. They got delux service as well as meals. No head waiter could be more polite.

Representatives of the Juvenile Court, the State Department of Institutions, social agencies came, ate and went away pleased. They all paid. There were no free tickets. The boys made much more than they needed, although the exact amount was not known.

After it was all over, the tables cleared, dishes washed and the floor of the housing project gymnasium mopped, Richard Bailey, 16-year-old member of the group, wiped some soap suds from his arms and said: "Yessir, I made my mistake. I'm not going to make it again."

It looked as if the first returns on the investment were in.

Baobab is one of the largest trees known, its stems reaching to 30 feet in diameter. It grows in Africa, and its trunks are often dug out to make homes for families.

Discovery Of Skeleton Ends 19-Year Hunt

NASHVILLE, Tenn. (AP)—A skeleton found under a concrete floor at the state prison has ended a 19-year search for a missing convict and opened a nationwide hunt for a fellow prisoner on a murder charge.

Jack Youngblood, who finished a six-year highway robbery sentence in 1940, was charged with killing Paul Joe Payne, 21, after a dice game in the prison metal shop in 1939.

Officials said a second prisoner implicated in the slaying was Dick West, a prisoner convicted of murder who was himself stabbed to death in prison in 1951. West's slayer was exonerated on a self-defense plea.

Three other prisoners still serving time for murders in the early 30s were removed from the prison for questioning in the case, and for their own protection.

Two of them told reporters they witnessed Payne's death.

Members of Payne's family have contended for years that Payne was slain inside the penitentiary. Prison officials listed him as an escapee and put out the usual bulletin for his pickup.

The beginning of free public libraries was established in London by an act of parliament in 1850.

Churchill Spends Comfortable Night

ROQUEBRUNE-CAP - MARTIN France (AP)—Sir Winston Churchill, battling pneumonia and pleurisy, spent a "fairly comfortable night," his secretary said today.

The 83-year-old former British Prime Minister, a warrior in military and political campaigns since the turn of the century, seemed to have the upper hand in his new bout with illness.

"Sir Winston is in good spirits," his private secretary Montague Browne said. "He passed the day reading papers, talking to his family and dealing with correspondence." He smoked two cigars, Browne noted.

The diagnosis of pneumonia at the base of the lung and pleurisy was given by Lord Moran, Churchill's personal physician who flew down from London, and Dr. David M. Roberts, his doctor on the Riviera.

Churchill came to the Riviera Jan. 15 for his annual winter visit. Monday he visited the yacht of Greek millionaire Aristotle Onassis. Browne said Sir Winston apparently suffered a chill during the visit. He was put to bed Tuesday and Moran was summoned.

Dr. Roberts said before Lord Moran arrived that Churchill was suffering from a chronic bronchial condition, "but there is no question of his dying."

After the first medical bulletin, newsmen asked Browne about Roberts' earlier statement. Browne replied, "If Dr. Roberts said his condition is not dangerous then I am prepared to accept that this is true."

Churchill had pneumonia in February 1943 in London and again in December of that year after meeting in Cairo and Tehran with President Roosevelt, Chiang Kai-shek and Marshal Stalin.

He has suffered two strokes—in 1951 and 1953.

Motions To Dismiss Indictments Denied

HOUSTON (AP)—Motions to dismiss indictments against seven defendants in the U.S. Trust & Guaranty Co. mail fraud case were rejected yesterday by Federal Judge Joe Ingraham.

The defendants are A. B. Shoemake, former president of the defunct firm; Willie Lewis, Hugh Hope, James Hay, W. E. Hutchenrider, Marshall Fuglaar Sr. and Sylvester Loughlin.

Cold Helps Reduce Fuel Oil Reserves, But Not Enough

NEW YORK (AP) — Petroleum marketers say the cold wave will be of little lasting help to Texas oil producers although the icy blasts have made a substantial dent in inventories.

Refiners have been cutting back sharply on their purchases of crude due to rising stocks. Oil men here expect cuts to continue.

The views are good news to consumers but hard on producers. Chances remain small for a price hike with no possibility of an oil shortage.

Stocks of distillate oil, used for heating homes, totaled 117½ million barrels Feb. 7 when the cold wave hit the East Coast. A year ago the stocks stood at 93½ million barrels.

Last week distillate stocks declined 9,135,000 barrels.

Surpluses are shrinking to a degree with oil burners working overtime in millions of homes. In New York alone, suppliers estimate, consumers are burning 62½ million gallons of oil a day compared with a normal winter rate of 34 million a day.

Suppliers say stocks of home heating oil will drop by more than 10 million barrels nationally each week the cold wave lasts.

Stocks of other refined products such as gasoline and heavy industrial fuel oil are higher than what oil men consider the safety mark.

They see no increased demand in sight for U.S. crude. About half the heating oil sold in the heavily populated East Coast marketing area is refined on the Atlantic Coast. Coastal refineries get up to 45 per cent of their crude from Texas and other U.S. sources and the rest from Venezuela or the Middle East.

Half the heating oil marketed in the East is refined on the Gulf Coast from crude produced in Texas and other U.S. sources and the rest from Venezuela or the Middle East.

The cold snap has, at best, merely postponed a threatening collapse of fuel oil prices, one marketing official said.

Mendl's Will Leaves Property To Friends

LOS ANGELES (AP)—Sir Charles Mendl's will leaves $500,000 worth of property to friends and relatives.

He died Feb. 14 in Paris at age 86. His will was filed for probate here because he considered himself a California resident. It sets up a $100,000 trust fund for his stepdaughter, Baroness Lydwine de Heeckeren, payable to her 21 years hence.

Sir Charles' first wife, Lady Elsie de Wolfe Mendl, died in 1950; his second, Baroness Yvonne Steinbach, in 1956.

Moose Organization Will Be Discussed

Another booster meeting in preparation for organizing a local lodge of the Loyal Order of the Moose has been scheduled for Friday night.

The meeting will be held at 8 p.m. in the Hilander Drive In.

Officials from the Moose Lodge in Big Spring will be here to discuss the organization with local citizens. Persons interested in becoming charter members of the new lodge here are invited to attend.

Actress Wants To Wed Eight Times

By EDDY GILMORE

LONDON (AP)— French actress Nadine Tallier says she would like to marry eight men from eight different nations.

"I mean marry them one at a time," she adds. "Not all at once. That would be silly."

Carrot-haired, bosomy and as French as truffles, Nadine said she arrived at her novel marriage plan because of her wide interest in travel and men.

"I like travel," she said, "and I also like men. I've been around the world and the more I travel, the more men I see. The more men I see, the more I think about marrying them."

She said her list of matrimonial possibilities was subject to change, but in terms of future husbands she was thinking of an American, Frenchman, Russian, Italian, Argentinian, Brazilian, German and Spaniard, though not necessarily in that order.

As possible husbands, she added, Americans should never be underrated.

"They are very romantic and fun, but I wish they didn't drink so many cocktails. I don't understand English very well and some very charming American men I can't understand at all after 6 o'clock. They seem to speak some new strange language after that third martini."

As lovers, frenchmen are overrated, but they have other sterling qualities, she went on.

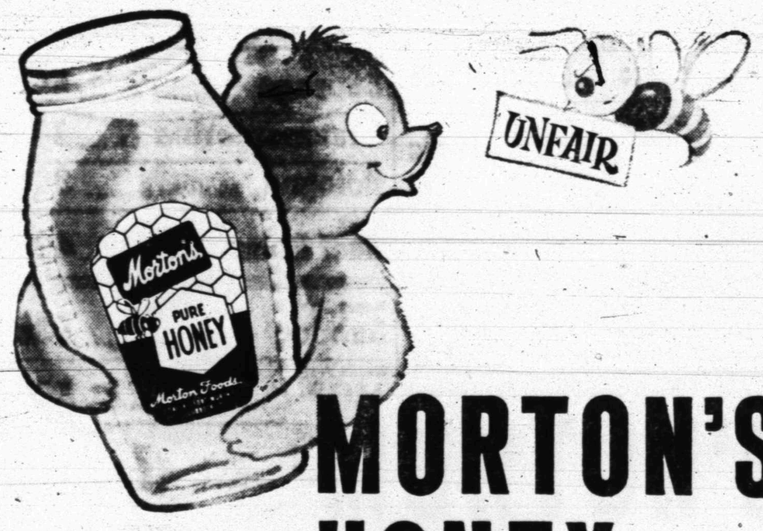

MORTON'S HONEY

Better than even the Bees can make it!

Now, bees make fine honey... but in different places and from different flowers. Only Morton's Pure Honey combines the delicate flavor of choice Colorado Mountain Clover honey with select Texas honey derived from prairie Vetch blossoms. The finest food in nature, made BETTER as only Morton's can. Strained Pure Honey, with Comb if preferred, or Creamed in Morton's little Honeycups..."no drip, no sticky paws."

and just as good as MORTON'S POTATO CHIPS

WATCH YOUR FOOD SAVINGS RISE and SHINE HERE!

We Give Buccaneer Stamps Double on Wed. with purchase of $2.50 or more!

SUGAR 10-Lbs. 98c | FLOUR Kimbell's Guaranteed 10-Lb. Bag 79c

CRUSHED PINEAPPLE Del Monte No. 2 Can 25c

FRUIT COCKTAIL Del Monte No. 303 Can 23c

Local County Infertile EGGS Dozen 39c

Del Monte SUGAR PEAS No. 303 Can 2 for 43c

Hi-C Orangeade 28c

Sun Spun SPICED PEACHES No. 2½ Can 29c

Franco-American SPAGHETTI In Tomato Sauce 15¾-Oz. 15c

Kimbell's Blackberry Preserves 20-Oz. Jar 43c

Kimbell's Sliced Beets No. 303 Can 10c

Del Monte Spinach No. 303 Can 15c

Grandma's Molasses 12-Oz. Jar 25c

Colored Soap Lux Bar 10c

Biscuit Mix Pioneer 2-Lb. Box 49c

Swansdown Cake Flour 2-Lb. Box 35c

Kimbell's Salt Box 9c

Jolly Time Pop Corn 19c

GARDEN FRESH Vegetables

Sunkist Lemons Lb. 15c

Carrots Cello Bag 10c

Winesap Apples Lb. 19c

Avocados Each 15c

Calif., No. 1 White Rose Potatoes Lb. 7c

Instant Coffee Maryland Club 6-Oz. Jar 99c

U.S.D.A. CHOICE HEAVY BEEF

Round Steak Lb. 99c

Chuck Roast Lb. 55c

Ham Pieces BUTT END . . . Lb. 53c SHANK END . . . Lb. 49c

Pork Sausage Fresh, Lb. 49c

Hormel's Bacon Lb. 69c

Fresh Calf Liver Lb. 45c

HENS Fresh Frozen Local Caged, Lb. 39c

"HOME OF QUALITY"

Everybody's CASH GROCERY

BIG SPRING HIGHWAY

ds
ght

hronic bron-
there is no
g."
dical bulletin,
rowne about
statement.
Dr. Roberts
not danger-
red to accept

eumonia in
London and
of that year
iro and Teh-
t Roosevelt,
nd Marshal

two strokes—

ismiss
enied

tions to dis-
against seven
U.S. Trust &
fraud case
rday by Fed-
aham.
e A. B. Shooe-
ent of the de-
Lewis, Hugh
V. E. Hutchen-
glaar Sr. and

ive
neer
ps
n Wed.
hase of
morel

79c
25c
23c
29c
15c
43c
99c
EF
99c
55c
. 53c
. 49c
49c
69c
45c
39c

WHOLE GREEN BEANS Kimbell's No. 303 Can..... 20c

Club Steak U.S.D.A. Choice Lb. 89c

Mexican Dinners Patio 1-Lb. Pkg. 59c

ENCHILADAS Patio Beef 1-Lb. Pkg. 59c

TAMALES Patio, 12-Count 43c

TORTILLAS CYA 12-Count ..... 2 for 35c

SAUSAGE Best In West Pure Pork Lb. 49c

Bacon Squares Economy Smoked Lb. 49c

PICNICS Wilson's Tenderized 4-Lb. Can $2.98

Sliced Bacon Tall Corn Dry Cured Lb. 59c

All Meat **BOLOGNA** Lb. 49c

Fresh Lean **Pork Roast** Lb. 59c

Boneless **Stew Meat** Lb. 59c

Donald Duck **Orange Juice** 6-Oz. 19c

LEMONS Calif., Juicy Lb. 12c

GRAPEFRUIT Ruby Reds, Lb. 7c

SWEET POTATOES U.S. No. 1 Lb. 12½c

CAULIFLOWER South Texas, Lb. 12½c

Ungraded Fresh Country Doz. **43c**

Kimbell's **CHERRIES** No. 303 Can 2 FOR 35c

SALMON Tall, Honey Boy .....

CORN No. 303 Diamond Yellow Cream Style . 3 Cans For . .

PINEAPPLE Diamond Crushed No. 303 Can.. 2 Cans For . . .

Del Monte **SPINACH** No. 303 Can 2 FOR 29c

GRAPEFRUIT JUICE Kimbell's 46-Oz Can. 25c

KIM TOILET TISSUE . 4 Roll Pkg. 25c

COFFEE Maxwell House 2-Lb. Can . . . $1.75

PEACHES Hunt's No. 2½ Can . . 25c

FLOUR Kimbell's 5-Lb. Bag .. . 29c

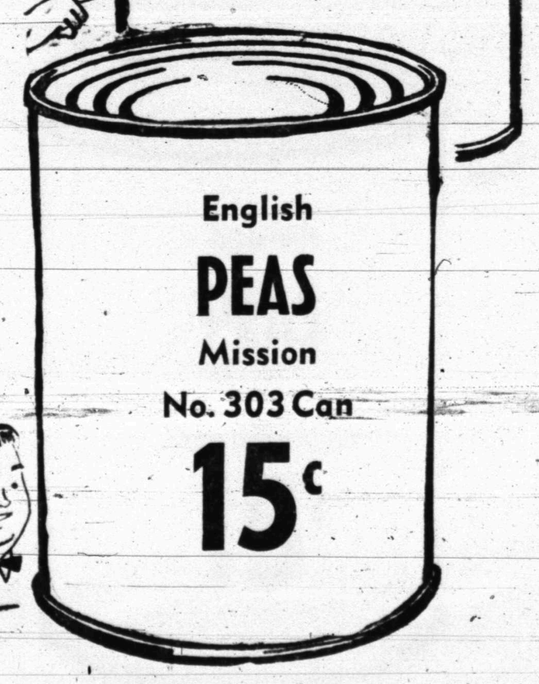

English **PEAS** Mission No. 303 Can 15c

OUR VIEW

A Timely Lesson In Sports

It wasn't in the "book," tea leaves and crystal balls, and the slide rule probably would have come up with a different answer.

Yet, the Snyder High School basketball team has earned its second district championship in a row, and the term "earned" is used advisedly.

Ranked no better than fourth "on paper" at the outset of the season, the local team's chances appeared virtually extinct a short month and a half ago. But the the team refused to surrender, and a fair number of fans stayed with the boys through thick and thin. Their coach kept their collective noses to the grindstone, and undoubtedly his lessons were well presented.

Congratulations to J. P. Ward and his Tigers. Regardless of whether they win another game, they have given the community a timely lesson in zeal, optimism and plain old hard work.

Encouraging Our Youngsters

Friday and Saturday will be important days for a number of Scurry County youngsters.

The Junior Livestock Show annually is one of the high points on the schedule of Future Farmers of America and 4-H Club members. It is the time when the FFA and 4-H youths show the home folks what they have been doing with their livestock projects, and much effort on the part of the youngsters themselves, their supervisors and adult workers in the Scurry County Junior Livestock Association goes into the event.

It may not have the frills of a major fair or exposition, and winners may not reap the big prizes and high sales prices that are common at the big regional shows. Yet, the youngsters look forward to it.

So should all local citizens.

A good attendance and spontaneous support of the Junior Livestock Show offers an excellent method for many to encourage youngsters in a basic industry.

Lambs and hogs will be in the judging arena Friday, and steers will be judged Saturday.

Visit the exhibition barn in Towle Memorial Park during the show. You'll be glad you did.

Regime Has Second Thought On Upturn

By JAMES MARLOW
Associated Press News Analyst

WASHINGTON (AP) — The Eisenhower administration — within a week after the President spoke optimistically about it—seems to be having second thoughts on when the recession will start disappearing.

On Feb. 12—one day after government statistics showed 4½ million people unemployed — Eisenhower issued a special, reassuring statement on the outlook for the down-sliding economy.

He said in part: "From the best advice I can get, and on my own study of the facts regularly placed before me, I believe that we have had most of our bad news on the unemployment front."

But yesterday Eisenhower's special assistant on economic affairs, Dr. Gabriel Hauge, made a speech saying the President's statement had been "misread by some people." He said this was a problem in communications.

But Hague himself almost certainly must have read the presidential statement before it was written and may have had a very influential hand in writing it.

Hauge said: "The March figures (on unemployment) will become available during the second week in April. It is most unlikely the February figures reported in March will show any improvement over the January figures reported last week. Rather the contrary is to be expected."

But that hardly jibes with what Eisenhower said and it is difficult to see how what he said could have been misread by anyone. Eisenhower said he believes, "we have had most of our bad news on the unemployment front."

But if Hauge is right—that the February figures, to be issued in March, will probably show more unemployment than in January—then Eisenhower was wrong in saying most of the bad news is past.

Eisenhower also said Feb. 12: ". . . Every indication is that March will commence to see the start of a pickup in job opportunities." That was a pretty heavily qualified statement.

Even so a number of economists disagreed with the President. They didn't say an upswing wouldn't come eventually. But they were skeptical that March "will commence to see the start of a pickup in job opportunities."

Speech Winners On Kiwanis Program

Winners in the recent speech contest at the Snyder Junior High School were featured on the program at the Kiwanis Club's luncheon meeting Wednesday in the Village Restaurant.

Janette Buswell, Becky Lewallen and Mary Clare Peebles presented their winning speeches on citizenship. Colleen Soles, speech instructor at the junior high school, introduced the three students, and the Rev. Walter Lentz was in charge of the program.

Age Itself Is Not Worthy Of Veneration

By THE VERY REV. RAIMUNDO DE OVIES

ATLANTA, Ga. (AP) — Eleven years ago I retired, voluntarily, as dean of the Cathedral of St. Philip in Atlanta, Ga. I was in good health, acceptable to my parish, and loving my work most heartily.

However, the work had grown too much for a man of 70.

I had published three successful books and had done a column daily on the editorial page of the Atlanta Journal for a number of years and a few magazine articles. My association with the Atlanta Journal was terminated shortly after my retirement.

What to do now? Literary work? That was not enough after a very active career in the church.

I concentrated on what had been a hobby, that of assisting in sociological projects. This assuaged a restless energy for a while; but it was sporadic, without official relationship with any of the organizations involved; so I undertook a column on the editorial page of the Metropolitan Herald of Atlanta, a weekly. This paper has been publishing my series "Dear Drunks" and will put it into book form when completed.

I was still restless, wanting a closer relationship with people, personally, to which I had been accustomed for 50 years; my particular, and best-loved, labors being in the field of pastoral counseling. I had always had a tremendous interest in people, but as individuals. To this I owe my being named the first member of the staff of the Georgian Clinic, for alcoholics, set up by the State of Georgia, which had acquired the beautiful 41-acre Candler estate and the huge mansion on the property.

Jan. 8, 1957, was my 80th birthday, and while counseling with the last of a group of alcoholics, I suffered a coronary occlusion and was rushed to a hospital where I remained only two weeks and returned to work. The most annoying aspect of this recovery is that other members of the staff now constantly caution me to "take it easy," as though I were an old man!

I do not feel old, at any time. "Experienced" would be the more accurate word; because one must live to learn; or to be able to modify one's "beliefs" appropriately to new evidence and knowledge. If we aged folk cannot do so, it is not surprising when youth takes over in our stead.

Besides, accurate knowledge and skills are always at a premium whatever our age. It is my conviction that "age" has no other legitimate authority than knowledge, ability and good judgment and that age in itself is not worthy of veneration. It should, however, have filial devotion.

The aged owe something to youth, also: selfless interest, sharing wisdom, faith in them, encouragement, ambition for them, absence of any feeling of competition but rather the spirit of cooperation.

When the aged meet their obligations to youth they never grow "old," even to young people. They remain "young," since "old" is a comparative term, after all.

The preceding does not take into account invalidism in the aged. Although experiencing serious illnesses, such as typhoid fever, pneumonia three times, broken bones (even to a fractured skull), there were complete recoveries and no prolonged invalidism. The question arises, Is not a large percentage of "invalidism" in old people mostly a state of mind?

Personally, I have never feared growing old. It seems more of a triumphant achievement. Obeying hygienic principles is likely to curtail or shorten physical discomforts and an adequate philosophy of life can minimize anxiety in most situations and instances.

In my own case, the greatest compensation for and comfort about growing old is being made to feel that I am needed, as much now as at any other period of life; for this is a greater satisfaction than awards, recognition, reputation or power. It keeps one "current" instead of being regarded as a "has been." However, my own retirement was voluntary and not forced.

Success—in family life, in society, in business and industry, in professions and callings — means that in a real sense we have been made to feel that we—BELONG.

(Tomorrow: Dr. Gilbreth on growing old).

The Very Rev. Raimundo de Ovies retired in 1947 as dean of St. Philip's Protestant Episcopal Cathedral in Atlanta. But he didn't retire from life.

Dean de Ovies was born 81 years ago in Liverpool, England. His father was Spanish-born Julian Segundo de Ovies. His mother was a Dublin irishwoman, Eleanor Cassidy. His full name is Raimundo George Cassidy, Sualus de Coreno, Muniz de Ovies.

He was ordained for the Episcopal priesthood in 1903.

During the next quarter of a century he served as rector at St. Andrew's Church, Birmingham, Ala.; Trinity Church, Clarksville, Tenn.; Trinity Church, Galveston, Tex.; and as chaplain at the University of the South.

He was named Dean of St. Philip's Cathedral, Atlanta, in 1929.

Chaplin Left Off 'Walk Of Fame'

HOLLYWOOD (AP) — Charles Chaplin isn't among 1,500 names to be embedded in bronze stars on the sidewalks of Hollywood Boulevard.

Immortalizing a host of stars in the paving of a "Walk of Fame" is an improvement project planned by movieland merchants.

Chaplin, the great, silent-screen comic, went to Europe after being accused in this country of Communist sympathies.

Asked why his name was omitted, Harry M. Sugarman, head of the improvement group said, "His name could be added later. Opinion on him was divided. . . ."

Crossword Puzzle

ACROSS
1. Evergreen
4. English naturalist
9. Boil on the eyelid
12. Dutch commune
13. Corn
14. Dessert
15. Hoodwink
17. Bestow
19. Baked clay
20. Happy
21. Tally
23. Likes better
26. Anxiety
27. Religious leaflet
28. Article
29. Some
30. Main stress
31. Number
32. Behold
33. British money of account
34. Vast
35. Refuse
37. Serve food
38. Dismasted wreck
39. Young woman
40. Condition
42. Zero
45. Fowl
46. Pass a rope through
48. Female deer
49. Dine
50. Satisfies
51. Compass point

DOWN
1. Nourished
2. Cyprinoid fish
3. Parsonage
4. Expression of approval
5. Roof edge
6. Cravat
7. "Wizard of - -"
8. Slight
9. Digging tool
10. Soft metal
11. Still
16. Independent Ireland
18. Float
20. Magnificent
21. Burn with steam
22. Light boat
23. Dried plum
24. Cook stove
25. Derisive expression
27. Piece of luggage
30. Hot water tanks
31. Exterior
33. Stopper
34. Minced dish
36. Religious song
37. Quotes
39. Change residence
40. Pronoun
41. Chin. shrub
42. Clear profit
43. Negative prefix
44. Teamster's command
47. Each: abbr.

H	U	T		L	O	B	E		O	R	A	L
A	R	E		A	V	E	R		V	O	T	E
M	E	D	I	C	I	N	E		O	T	O	E
		T	E	N	D		S	L	A	P	S	
C	O	D	A		E	E	L	P	O	T		
A	G	I	L	E		R	I	O		I	F	E
P	L	A	Y	E	D		E	R	R	O	R	S
S	E	M		R	I	D		T	O	N	E	S
		E	L	I	D	E	S		E	S	T	E
R	E	T	I	E		N	E	E	D			
A	L	E	E		P	O	N	D	E	R	E	D
F	I	R	N		E	T	N	A		A	T	E
T	A	S	S		T	E	A	M		P	A	W

Solution of Yesterday's Puzzle

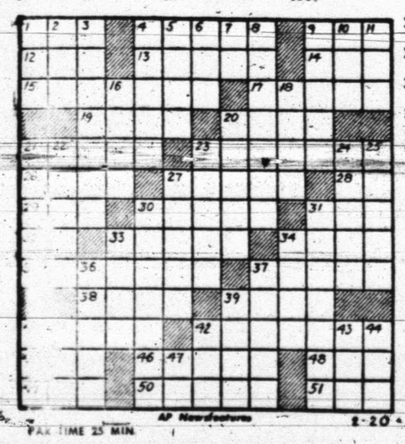

TAX TIME 25 MIN. AP Newsfeatures 2-20

DENNIS THE MENACE

MISS YOUR PAPER!
DIAL
HI 3-5486

JOE PALOOKA

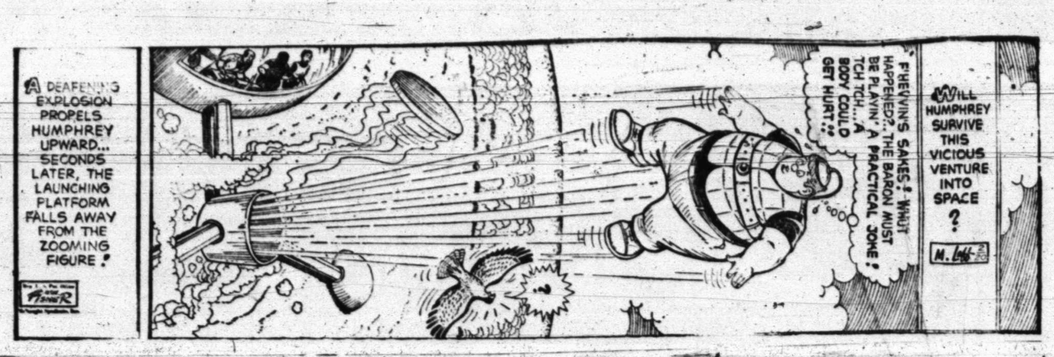

MARY WORTH

FERDINAND

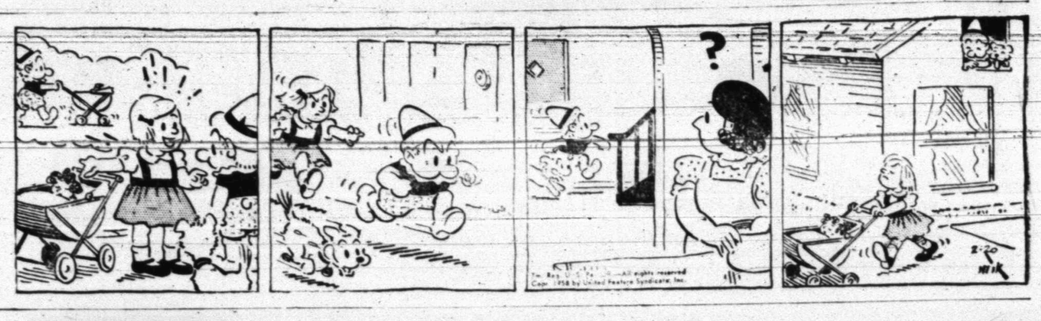

THE SAINT

LITTLE LULU

DIXIE DUGAN

KERRY DRAKE

GRANDMA

REX MORGAN

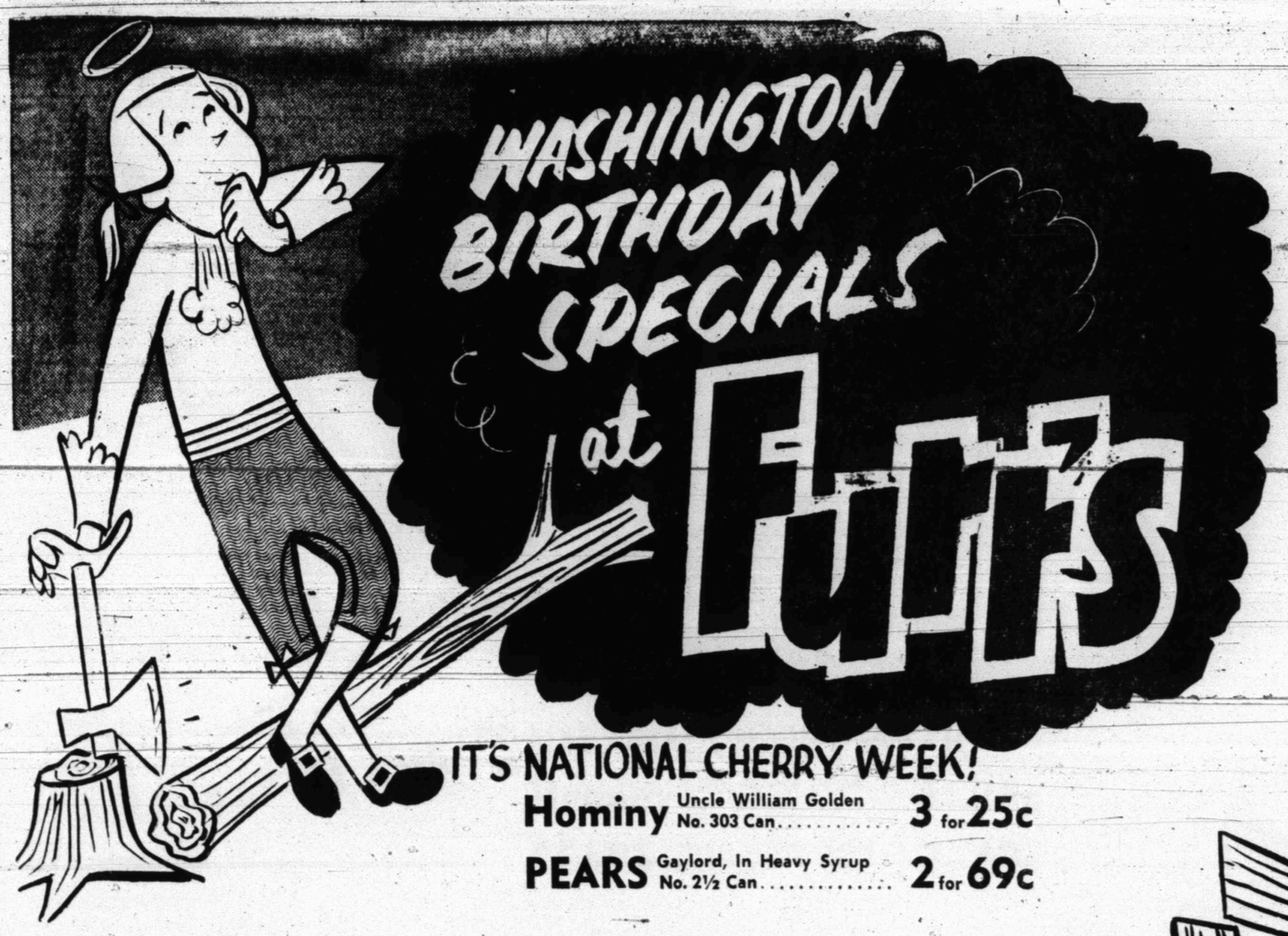

Food Club, Pure Fruit, Strawberry
PRESERVES 12-Oz. Jar **29c**

BLACKEYE PEAS Elna Dry No. 300 Can **10c**

INSTANT MILK Food Club 8-Qt. Pkg. **59c**

IT'S NATIONAL CHERRY WEEK!

Hominy Uncle William Golden No. 303 Can ..... 3 for **25c**

PEARS Gaylord, In Heavy Syrup No. 2½ Can ..... 2 for **69c**

CHERRIES
STURGEON BAY
RED
SOUR
PITTED
No. 303 CAN **18c**

ORANGE DRINK Hi-C 46-Oz. Can **25c**

TOMATO JUICE Hunt's 46-Oz. Can **25c**

DR. PEPPER Handy 12-Bottle Carton Plus Bottle Deposit **39c**

APRICOTS Gaylord's In Heavy Syrup No. 2½ Can **25c**

COFFEE White Swan All Grinds, Lb. . **79c**

TUNA Food Club Chunk Style Can **25c**

Food Club, White or Yellow
Meal 5-Lb. Bag **35c**

Kounty Kist Sweet
Peas No. 303 Can 2 for **25c**

Oysters Blue Plate 8-Oz. **43c**

Tall Can
Salmon Libby's Red Sockeye **89c**

SAVE AT FURR'S WITH
FRONTIER STAMPS
Double on Wednesday
WITH PURCHASE OF $2.50 OR MORE!

Fresh Frozen Foods

PEAS Dartmouth Fresh Frozen 10-Oz. Pkg. **12½c**

Frozen-Rite, Fresh Frozen
ROLLS Cloverleaf or Parker House, Pkg. **35c**

Food Club, Fresh Frozen
Brussel Sprouts 10-Oz. Pkg. **25c**

Morton's, Fresh Frozen Cocoanut
Custard Pies 24-Oz. Pkg. **49c**

Cleansing Cream
Ayers, Reg. 2.00 Size **79c**

HAIR SPRAZE
Nestle, Reg. or Soft Reg. 1.25 ..... **89c**

Shampoo Glance, Reg. 69c **19c**

H-A Hair Arranger Boyer, 60c Size **49c**

Pace
Home Permanent Reg., Soft, Gentle **1.19**

Fresh Crisp
CARROTS Bunch **5c**

Medium Size
AVOCADOS Each **12½c**

APPLES Washington Red Delicious, Lb. **15c**

Cauliflower Fresh Sno White, Lb. .. **12½c**

ORANGES Texas Sweet Juicy 5-Lb. Bag **39c**

Grapefruit Texas Seedless White 5-Lb. Bag **39c**

Elna
CHEESE 2-Lb. Box **69c**

CHEESE Food Club, Sliced, 8-Oz. Pkg. **35c**

CHEEZ WHIZ Kraft's, 8-Oz. Glass **35c**

CHEESE Longhorn, Full Cream, Lb. **49c**

FRANKFURTERS
Tender, Skinless Lb. **39c**

At Furr's you'll find Fancy Lenton Foods: Lobster Tails, Crab Meat, Stuffed Crab, Shrimp, Shrimp Cocktail and others!

Fish Sticks
Taste-O-Sea Cod, 10-Oz. **49c**

Haddock Steaks
Taste-O-Sea 10-Oz. **49c**

Breaded Shrimp
Dartmouth 10-Oz. Pkg. **59c**

Junior Editors Quiz on LEGENDS

QUESTION: Where did "Davy Jones' Locker" get its name?

• • •

ANSWER: Most of you know that "Davy Jones' Locker" is a mythical place at the bottom of the sea where the souls of drowned sailors are supposed to go. Davy's original name is said to have been "duffy Jonah." A "duffy" is a kind of West Indian negro ghost, and in some mysterious and unknown way this word became linked to the name "Jonah," which had become a symbol of bad luck. Although Davy Jones is spoken of as a sea-devil, seamen are apt to regard him as more kindly than evil.

"Locker," in sailor talk, means a small space aboard ship used to store supplies. It is not difficult to imagine why old-time seamen thought of Davy Jones as watching over his collection of souls in some underwater hideout, or "locker." Sailors had all they needed of wind and water on deck, and were glad to get down to their cramped quarters when it was time to go below. No doubt they felt that to spend eternity in a cozy locker was more attractive than being washed around in the open spaces of the sea. At any rate, we will find references to Davy Jones back to the year 1718.

• • •

FOR YOU TO DO: Use the idea of Davy Jones to give your imagination a workout, in the way our artist used his in the picture above. Draw your own picture and color it, using pale watery colors like light blues and greens.

• • •

(Today's question comes from Edward Hester of Soddy, Tenn., for which he wins $10. Send your question on a postcard to Mrs. Violet Moore Higgins, AP Newsfeatures, in care of this newspaper. Tomorrow: What are snakes good for?) 2-20

For Classified, Dial HI 3-5486

KSNY RADIO LOG

1450 kc

MUTUAL BROADCASTING SYSTEM

THURSDAY EVENING

6:00—Fulton Lewis, Jr.	8:05—Sportscast
6:15—Texaco News	8:15—Rhythm at Random
6:20—Frontier Bonanza	8:25—Rhythm at Random
6:30—News	9:00—News
6:35—Dinner Date	9:05—Rhythm at Random
7:00—News	9:30—News
7:05—Mystery	9:35—Rhythm at Random
7:30—Sports Feature	10:00—News
7:35—Star of Today	10:15—Night Watch
7:45—Dale 'Till Eight	10:35—News
8:00—News	11:00—Sign Off

FRIDAY MORNING

6:00—Sign On	9:00—News
6:00—Musical Clock	9:15—Morning Devotional
6:30—News	9:30—News
6:35—Musical Clock	9:35—Morning Melodies
7:00—News	10:00—News
7:05—Musical Clock	10:05—Morning Melodies
7:30—News	10:30—News
7:35—Tunes, Tunes & Temperatures	10:35—Morning Melodies
8:00—According To The Record	11:00—News
8:05—Home News	11:15—Piggly Wiggly Time
8:15—Musical Bouquet	11:15—Quiet Time
8:22—Five Minutes with the Master	11:30—News
8:30—News	11:35—Guest Time
8:35—Coffee Time	11:50—Greenstamp Jackpot

FRIDAY AFTERNOON

12:00—News	3:05—Top Tune Time
12:15—Luncheon Melodies	3:30—News
12:30—News	3:35—Top Tune Time
12:35—Variety Time	4:00—News
1:00—News	4:05—Texas Texas News
1:05—Musical Matinee	4:30—Top Tune Time
1:30—News	4:50—News
1:35—Musical Matinee	4:55—Top Tune Time
2:00—News	5:00—News
2:05—Musical Matinee	5:05—Top Tune Time
2:30—News	5:30—News
2:35—Musical Matinee	5:35—Buccaneer Twin Treasurer Chest
3:00—News	

TELEVISION LOG

THURSDAY PROGRAMS

KMID-TV Channel 2 – Midland

4:00—Two Gun Playhouse	7:00—Today	5:45—NBC News
5:00—Woody Woodpecker	9:00—Arenie Francis	6:00—Sports
5:30—Lil' Rascals	9:30—Treasure Hunt	6:15—News
5:45—NBC News	10:00—The Price is Right	6:25—Weather
6:00—Spts. News. Wthr.	10:30—Truth or Consequence	6:30—Jim Bowie
6:30—Patio Party	11:00—Tic Tac Dough	7:00—Pioneer Jamboree
7—You Bet Your Life	11:30—It Could Be You	7:30—Life of Riley
7:30—Dragnet	12:00—News & Weather	8:00—Highway Patrol
8:00—People's Choice	1:215—Sehrlock Holmes	8:30—The Thin Man
8:30—Tenn. Ernie Ford	12:45—Matinee Showcase	9:00—Calvacade of Sports
9:00—The Lux Show	2:00—Matinee Theatre	9:45—Comment
9:30—Jane Wyman	3:00—Queen For A Day	10:00—News
10:00—News. Wthr. Spts.	3:45—Modern Romances	10:10—Weather
10:20—Late Show	4:00—Carroll Cliffe House	10:15—Sports
11:30—Sign Off	4:15—Two Gun Playhouse	10:20—Lawrence Welk
FRIDAY	5:30—Lil' Rascals	11:20—Sign Off

KCBD-TV Channel 11 – Lubbock

5:45—Hospitality Time	9:00—Arlene Francis	6:10—Weather
6:00—News, Spts. Wthr.	9:30—Treasure Hunt	6:15—Here's Howell
6:15—Here's Lowell	10:00—The Price is Right	6:30—Adv. of Jim Bowie
6:30—Cisco Kid	10:30—Truth or Consequence	7:00—Court of Last Resort
7:00—Groucho Marx	11:00—Tic Tac Dough	7:30—Victory at Sea
7:30—Dragnet	11:30—It Could Be You	8:00—M Squad
8:00—People Choice	12:00—Roy Rogers	8:30—Thin Man
8:30—Tenn. Ernie Ford	1:00—Top Plays of 1958	9:00—Cavalcade of Sports
9:00—Rosemary Clooney	1:30—Kitty Foyle	9:45—Comment
9:30—Jane Wyman	2:00—Matinee	10:00—Tombstone Territory
10:00—Patrice Munsel	3:00—Queen For A Day	10:30—News
10:30—News. Wthr. Spts.	3:45—Matinee	10:40—Weather
10:50—Movie	5:15—Hospitality Time	10:45—Sports
FRIDAY	5:30—Rin Tin Tin	10:50—Movie
7:00—Today	6:00—News	

CHANNEL 4-12-13

Station Programs Same—Except Where Channel Number Shown

4:30—Bible	11:30—Chicago Wrestling	4:00—Home Fair
5:00—13—W. Woodpecker	12:30—Sign Off	4:30—Susie
13—Looney Tunes	FRIDAY	5:00—Looney Tunes
—W Woodpecker	7:55—Sign On	5:55—4—Local News
5:30—Looney Tunes Popeye	8:00—Capt. Kangaroo	6:00—13—News. Wthr. Fea
5:45—13—Looney Tunes	8:45—Morning News	12—News. Wthr. Fea
13—Looney Tunes	8:55—Local News	4—Cowden Farm Ed
4—Chan. 4 Calling	9:00—Garry Moore	6:15—Doug Edwards
5:55—4—Local News	10:30—Dateline	6:30—Aladdin
6:00—13—News. Wthr. Fea	11:00—Hotel Cosmopolitan	8:30—13—Phil Silvers
12—News. Wthr. Fea.	11:15—Love Of Life	12—Trackdown
4—Cowden Farm Edit	11:30—Search for Tomorrow	4—Phil Silvers
6:15—Doug Edwards	11:45—Home Dem. Club	8:30—13—Silent Service
6:30—13—World Birds	12:00—Farm Newsreel	12—Silent Service
12—San Francisco	12:15—Noon News	8:30—4—Amos 'N' Andy
4—Circle 4 Rambler	12:25—Cronkite News	9:00—Line Up
7:00—13—Private Detective	12:30—As The World Turns	9:30—Person to Person
12—Honeymooners	1:00—Beat The Clock	10:00—13—Telephone Time
4—Honeymooners	1:30—Hospitality	12—O' Henry Playh
7:30—Crusader	2:00—The Big Payoff	10:00—4—Frontier
8:00—Chevy Showroom	2:30—The Verdict is Yours	10:30—News. Wthr. Feat.
8:30—Circus Boy	3:00—The Brighter Day	11:00—Movie
9:30—Playhouse '90	3:15—The Secret Storm	12:30—Sign Off
11:00—News. Spts. Wthr.	3:30—The Edge of Night	

Political Announcement

The Snyder Daily News is authorized to announce the following candidates for office, election to be subject to action of the Democratic Primary:

For County Judge:
EDGAR TAYLOR

For District Clerk:
MRS. EUNICE WEATHERSBEE

For County Treasurer:
MRS. MOLLIE PINKERTON
MRS. AGNES BROWN

For County Clerk:
DAN COTTON

For Commissioner, Pct. No. 2:
EARL (HASSIE) SNEED
TOM J. DESHAZO
W. P. (BILL) HERRING
LLOYD DEVENPORT
AUDRY HEAD
W. M. (BILL) RILEY
E. D. (EARL) McDOW

For Commissioner, Pct. No. 4:
J. C. (JAY) MASSINGILL
N. F. HALL
DOYLE PARMER
BILL WISE
FRANK ROEMISCH
OTTIS BELL
DON G. ROBINSON

For Justice of Peace, Pct. No. 1:
W. C. DAVIDSON

For County Superintendent:
FORREST BEAVERS

BUSINESS SERVICE
Who Sell What & Where Is He?

BUTANE

—Call Scurry Butane Company HI 3-3721 for prompt gas delivery. Sales & Services. Domestic & commercial appliances.

FURNITURE

—Frigidaire refrigerators, washers. Sylvania Television. Also large selection of quality furniture at King & Brown.

Everybody Reads The Classified Ads – You Are!

ANNOUNCEMENTS A

SPECIAL NOTICES A-2

ATTENTION: All members of Odd Fellows and Rebekahs', contact Mr or Mrs E. P. Whitaker, 1704 Avenue R. Phone HI-3-5671.

CARD OF THANKS A-3

CARD OF THANKS

We take this means to express our sincere thanks to our many friends who were so kind to us in our darkest hour of sorrow when our dear loved ones were called away. We deeply appreciate the kind words and beautiful flowers that were sent, also the food that was prepared. May you have just such friends if such sorrow ever visits your home. May Heaven's richest blessings fall on each of you.

Family of Mr. and Mrs. C. T. Caswell and Family of Mr. T. C. McDougald.

CARD OF THANKS

We wish to take this opportunity to thank each and every one for the beautiful flower offerings, the abundance of food, every kindness and helpfulness, during the illness and bereavement of the loss of our dear one. May God's richest blessings be yours.

Welch Scrivner and Relatives

AUTOMOBILES B

AUTOS FOR SALE B-1

FOR SALE: equity in '57 Plmouth Savoy. 3,800 miles, will take older car for equity or sell for cash. Can be seen in mornings at Littlefield Brothers Garage. Phone HI 3-7596.

QUALITY USED AUTOMOBILE SALE
ONLY 2 DAYS LEFT
WILSON MOTORS
YOUR AUTHORIZED FORD DEALER
1615 - 26th Phone HI 3-6351

AUTOMOBILES B

AUTOS FOR SALE B-1

Good, clean 1956 Chevrolet Bel Aire. 4-door, clean inside and out. Call HI 3-3726 or see at 2809 Avenue Q.

FOR SALE: Private party. 1958 Super Buick, loaded. Will take trade. Call after 6:00 p.m. HI-3-4526.

TRUCKS FOR SALE B-2

FOR SALE: 1955 Chevrolet truck. Two-speed axle, 820 tires, good shape. Call HI-3-8031.

AUTO SERVICE B-5

WALTER MORGAN Blue Bonn Garage. Auto and tractor repairs. 1803 24th St. Phone HI 3-9432.

BUSINESS OPP. C

OPPORTUNITY: Excellent Electrolux opportunities exist for men in this area. No previous experience or capital required. Phone or write today to Electrolux Corporation, 2412 Broadway, Box 5815, Lubbock, Texas, Phone PO2-2411.

Cold Storage Vault for rent. Suitable for wholesale meat or milk business. Western Ice Company. Phone HI-3-9263.

BUSINESS SERVICES D

ACCOUNTS—AUD. D-1

Income Tax Service. Noel & Ruby Banks. 2809 Avenue S. 9:00 a.m. until 9:00 p.m. Phone HI 3-3354.

INCOME TAX SERVICE. Mrs. Leamon Land and Charlie Land. Phone HI 3-7185.

INCOME TAX

Schiebel's Service System

Room 109, Brownfield Bldg.

2425 Ave. S. Phone HI 3-4177

BLDG. SPECIALISTS D-2

TORNADO season is here. Order your storm cellar now. Phone HI 3-4975. Call after 5:00 p.m.

EXTERMINATORS D-5

—— EXTERMINATORS ——

TERMITE roach and silver fish. Work guaranteed. Reasonable rates. Call or write B. O. D. Smith, Hermleigh, Texas. Phone 1183.

PAINTING-PAPER D-11

Call C. R. Agee HI 3-4355 or HI 3-5122 for painting, paperhanging, texturing. Free estimates, courteous service. All work guaranteed.

MISCELLANEOUS D-26

LACY'S CLEANING and pest control service. Rugs, carpet & furniture cleaning. Phone HI 3-4271.

CADDELL'S WASHING MACHINE REPAIR. Pick up and delivery wringer type and automatic. 2508 Ave. I. Phone HI 3-3333.

CESSPOOL SEPTIC tank service. Pierce Moffett. 1607 28th St. Snyder, Texas. Dial HI 3-7179 or HI 3-5684.

HENRY'S CABINET SHOP: Book cases, shelves, what-nots, boards ripped, fancy cuts, carpenter work, anything of wood. Phone HI 3-6706.

UPHOLSTERING: ALL types furniture. Buy and sell used furniture. Nichols Furniture and Upholstery, phone HI 3-3342.

SAVE at Danny's Laundromat. Featuring rain soft water, 24 hour service and Westinghouse automatic equipment. Big Spring Highway.

Sewing Machines: Rented by Week or Month. All makes repaired. Allen Sewing Machine Center, 1710 25th Street, Phone HI 3-4812.

YARDS PLOWED: $5.00 hour minimum. Barnyard fertilizer $6.00 pickup load. Phone HI 3-5733 or HI 3-6670.

STORM CELLERS: Any kind of new or repair work. No down payment. Three year terms. Phone HI 3-4975.

EMPLOYMENT E

HELP WANTED MALE E-1

OPPORTUNITY FOR INEXPERIENCED MAN

Age 17-45, in Electronic Position. Must be ambitious and willing to spend one hour a day, four days a week, training under the guidance and supervision of our engineers on practical equipment. Arrangement will be made so that it will not interfere with your present employment. Salary open, $92.50 to $137.50 per week when employed. For strictly confidential interview, write "Electronics," giving name, age, phone, present occupation and working hours to: SNYDER DAILY NEWS, in care of Box H-4.

Farm hand, tractor driver. Write giving experience, qualifications, address or phone number, to Box D-10, c/o Snyder Daily News.

WANTED: Farm hand, tractor driver. Call Steve Murphree, Route 2, Phone HI-3-5680.

FINANCIAL G

PERSONAL LOANS G-2

SNYDER PAWN LOANS
Loans on Articles of Value
Fast Service
2401 Ave. S 3-6335

$30,000.00 FIRST LEIN note on tourist court. Consider discount up to 15% or better for cash. Pays 6% interest or $200.00 month. For further details, write Box D-2, Snyder Daily News.

WOMAN'S COLUMN H

ANTIQUES-ART GOODS H-1

NEW SHIPMENT just arrived! No reproductions. Lou's Antiques. 4200 West Highway 80, Big Spring, Texas.

CHILD CARE H-2

Will care for your children day or night. Mrs. Bama Davis, 803 29th. Ph. HI 3-5605.

CARE FOR your children day and night. Free transportation. Mrs. J. C. Beavers. 501 25th Street. Phone HI 3-3935.

CHILD CARE
Pickup & Delivery Service
$7.50 per week (No Sundays)
For children of full-time employed mothers. Spacious, well-equipped, playground, completely fenced. Also indoor play area for inclimate weather. Noon meal included in above rate, also pickup and delivery.
Ph. HI 3-7325 for information
Mrs. Emalyn Hensley

FARMERS EXCHANGE J

FARM EQUIPMENT J-1

FOR SALE: Front end lister for Farmall MRH. Slightly used with listers. $130.00. J. D. Walker, phone HI 3-6737.

FARMERS EXCHANGE J

FARM EQUIPMENT J-1

FOR SALE

1 Ford Tractor (one year old) with planter & Cultivator.

1 Two row binder, 1 single row binder, 1 Graham Hoeme plow.

1 three section harrow, 1 two row slide, 1 double disc harrow.

1 one way plow; three disc Breaking plow; 1 two disp breaking plow for ford.

1 rooter for Ford tractor; 1 tool bar for ford tractor; 1 air compressor.

1 cattle spray; 1 concrete mixer;

1 planet seed box; 1 set of pipe dies.

Call HI 3-7417 after 5:30 p.m.

MERCHANDISE K

BUILDING MATERIAL K-1

PAY CASH and save!

2x4 Precision Cut Studs	$5.75
1x6 Sheathing Dry Pine	$4.95
2x4 & 2x6 8-Foot—20 Foot	$6.95
1x6, 105 Fir Siding	$8.95
Prem. Grade Oak flooring 2' & longer	$10.95
4x8 ½" Sheetrock Per Sheet	$1.68
29 Ga. Strong Barn Corrugated Iron	$9.95
2.0x6-8 Mahogany Slab Door	$4.95

VEAZEY CASH LUMBER CO.
1 Mile West On Lamesa Highway
Phone HI 3-6612

DOGS, PETS, ETC. K-3

Registered male and female Pekingese for sale. Phone HI-3-5760.

HOUSEHOLD GOODS K-4

$40.00 will buy little General refrigerator for that cabin by the lake. Call HI 3-5142.

Magic Chef gas stove. Five piece chrome dinette. Sell reasonable. Phone HI. 3-4584.

RANCH OAK bunk beds like new. Roll-a-way bed. 5 gallon butane bottle. Phone HI 3-7065.

Used Furniture. Two living room suites, one bedroom suite with mattress and springs, two dinette suites, one refrigerator, two gas cookstoves, two end tables, air conditioner. Phone HI-3-7572.

FOR SALE: Three rooms of furniture. Also one garage or station also air compressor complete. Inquire at 1106 25th Street, or call HI-3-6903.

SPORTING GOODS K-8

Keys made. Rods and Reel parts and repairs. Guns repaired, reblued, and custom stocked. Fishing tackle, new and used guns, and minnows. Gun and Tackle Shop, 1503 Avenue S.

WEARING APPARELL K-10

ORDER NOW: Charles Chester Shoes. Style, comfort, Quality. Dress and work shoes. Phone HI 3-5839 after 3:30 p.m.

MISCELLANEOUS K-11

FOR SALE: Twelve foot Sea King boat and trailer, five Horse Elgin motor. 2111 42nd Street.

TV WHOLESALE
SERVICE CALLS NIGHT OR DAYS $3.50
Cost plus $50.00. On all makes of TV. Parts and service free for 90 days. Towers, Poles, Antennas, at large discount. Easy terms. Call Us Before You Buy.
Ph. HI 3-3509—210 - 32nd.

SEE GILES for new and used furniture. We buy and sell. 2012 Avenue S. Phone HI 3-6552.

TRAILER HOUSES K-16

FOR SALE: 1956 Lone Star Trailer. Will take $300.00 for my equity. Phone HI-3-6877.

FOR SALE: 1951 model, 35 foot house trailer. Excellent condition. $1750.00 cash. Buys complete living unit. See at 3100 Avenue K. Call HI-3-6182.

RENTALS L

BEDROOMS L-1

EAGLE MOTEL
Under New Management
Newly carpeted bedrooms with phones. Reasonable rates with maid service for single men or couples. Panel ray heat. Bills paid. One miles west of sq. on Lamesa Highway 180. Phone HI 3-5411.

ROOMS FOR WORKING MEN AT HOTEL DUKE. 2305 26th Street. Three and one-half blocks West of Bus Station.

FURNISHED APTS. L-3

Nice, clean two room duplex apartment. Private bath, large closet. Call HI 3-5316.

FURNISHED APARTMENTS. Nice concrete block building, bills paid. Thorton Apartments, Merrill Ave., Boothland Addition. Phone HI 3-6706.

FURNISHED & UNFURNISHED APARTMENTS
One and Two Bedrooms
1. All utilities paid.
2. Newly Redecorated
3. One block shopping center.
4. Catering to Singles & Couples
BILTMORE APTS.
2702 Ave. E. Dial HI 3-9102

TWO ROOM and three room furnished apartments. Jack & Jack Realty. Phone HI 3-3452.

Efficiency apartment. 306 28th Street.

An assortment of apartments to select from. 809 26th Street

HOUSE or apartment for boys or small family. Apply before 2 p.m. Airview Courts, Lamesa Highway.

NICE QUITE modern furnished apartments. Close in. Bills paid. Reasonable rates. Call HI 3-7592.

RENTALS L

FURNISHED APTS. L-3

Bar-V Motel: near School furnished apartments, motel rooms, panel-ray heat, and telephones. Reasonable rates. HI 3-3543.

Under New Management. Three room furnished apartments. 1704 Avenue R.

Furnished, modern 3 and 4 room duplex apartment. Childers Apartments. Avenue R and Smith. Greenhill Addition. Phone HI 3-3320.

ATTENTION BACHELORS: Extra nice furnished bachelors apartments with maid service, tile bath, garage, vented panel-ray heat, bills paid. Also apartments for families and couples. Children welcome. School bus route. Rates very reasonable. Skyline Motel, only three minutes west of Square. Lamesa Highway 180. Phone HI 3-6692.

Two bedroom furnshed apartment. References required. Jack & Jack Realty. Phone HI 3-3452.

Two rooms and bath furnished apartment. Bills paid. 2512 Avenue V.

Uptown Living. Bills paid. Completely furnished. Telephone, television available. Three and one-half blocks West of town square. 2207 25th Street. Call HI 3-6323.

Large two room furnished apartment. $9.00 per week. 601 East 20th Street. Dial HI 3-3627.

NICELY FURNISHED three room apartment with bath. Phone HI 3-3835 or HI 3-5382.

Furnished four room apartment. Bills paid. Inquire 1806 22nd Street. Phone HI-3-5955.

FOR RENT: Two room furnished apartment. It's nice. Come see it. 2809 Avenue O. Prefer couple.

UNFURNISHED APTS. L-4

FOR RENT: Unfurnished two bedroom duplex. Carpeted, tub bath, plumbed for washer. 505½ 33rd Street. Call HI 3-6939.

FOR RENT
One and two bedroom unfurnished apartments. Four blocks from square, two blocks from Furr's Food Store.
2705 Ave. O Ph. HI 3-5174

FURNISHED HOUSES L-5

NEATLY furnished three room house. 1412 30th St.

Clean, two room furnished house. Tub bath. $50.00 per month. Bills paid. Keys 314-25th Street.

Two room house. Nicely furnished. $50.00 month. Bills paid. Near Y on East Highway. Call HI 3-5659.

Small three room and bath furnished house, on Clairemont Road two and one-half miles. Couples preferable. Bills paid. Phone HI 3-3128.

Clean, quite, furnished Apartments and Cottages. $50.00 month. Bills paid. Walk-In closets and Tub bath. Apply at 306 25th Street.

Modern, furnished three room house. Bills paid. See at 509 27th Street. Ph. HI-3-6928.

UNFURNISHED HOUSES L-6

Three room unfurnished house. Call HI 3-7102.

Six room modern house, close to school. Also space for two house trailers. Joe Roemisch, Hermleigh, Texas.

FOR RENT: Nice five room unfurnished house. Inquire at 811 32nd Street or call HI-3-6758.

WANTED TO RENT L-8

Wanted to Rent: New employee of prominent firm wants two bedroom unfurnished house. Couple with small infant. Write Box "H-1" c/o Snyder Daily News.

REAL ESTATE M

BUSINESS PROPERTY M-1

FOR SALE: Revenue property in Snyder consisting of block containing post office building, etc. Terms can be arranged. Brokers protected. Write Geo. W. Gray, Plains, Texas.

FOR SALE or trade: Frontier Motel, located on Colorado City Highway. Phone 419W. Dimmitt, Texas.

HOUSES FOR SALE M-2

Owners Being Transferred

Extra clean and nice two bedrooms, on pavement near shopping center, fenced back yard. Equity $1000.00 and monthly payments of $64.00.

AVE R

TWO three rooms houses on large lot 100 x 150. Total price $4250.00.

NEW

THREE BEDROOM, bath and half, large living room and dining combination, air conditioned, central heated, garbage disposal. Will be ready for occupancy within next ten days. $600.00 cash down payment plus closing costs of FHA loan.

TO BUILD OR BUY
SEE
PINNELL REALTY CO.
We Need Listings
1712 – 25th
HI 3-3524 HI 3-6556

REAL ESTATE M

HOUSES FOR SALE M-2

BARGAIN: Three acres, modern three bedroom home, good well, pressure pump. Price $5900. For quick sale, $2,000 down payment, balance will finance. Phone HI 3-7065 after 6:00 P.M.

3730 Austin Ave.—TOWLE PLACE ADDITION—Across Street from High School. 2 Bedroom and Den Home—$10,300.00 Sales price with $9200.00 FHA Loan. Total Down Payment is $1500.00 and monthly payments of $71.00 per month.

3913 Muriel Drive—Noble Heights Addition—2 Bedroom Home. No Garage, Equity in this moderate priced home is only $750.00 and listen to this, Monthly payments of only $53.00.

SCOTT & SCOTT REALTY COMPANY
Big Spring Highway
Dial HI 3-6306 or HI 3-6307

OWN A HOME

No other investment means as much for so long. . .we have several nice three bedroom homes in good locations for sale reasonably. Call us.

"Don't wait - - we sell em:"

H & H DEVELOPMENT CO.
503 E. Highway
Dial HI Ilcrest 3-9326

CHOICE LOCATION

Three bedroom home, 1 full bath and 2-one half baths, carpeted throughout, two car garage, on large corner lot with tile fence. Most beautiful back yard in Snyder. Near High School, grade school and future Junior High.

BY APPOINTMENT ONLY
PINNELL REALTY CO.
1712-25th
HI 3-3524 HI 3-6556

Homes In the Country

Would you like to get away from the noise, traffic and taxes? We have the place. Just the right distance from town and priced right. Three bedrooms, living room, kitchen, bath and service porch. Plumbed for washer, two car garage and chicken house. Well with electric pump. Located on school and mail route. $9,000.

Buy Security

A spacious two bedroom and den with two baths. Carpeted, draped, air conditioned, two floor furnaces, plumbed for washer and dryer. Antenna tower and sprinkler system in yard. Plus a four room furnished house renting for $85.00 per month and a two room rinshed cottage renting for $65.00 per month. Rentals will pay for property. Price $16,500.00 will carry loan of $12,500 to qualified purchaser. Shown by appointment only.

We need listings. Any listing appreciated. Help us and we will help you.

JACK & JACK REALTY
Phone HI 3-3452 Phone HI 3-5642
611 East Highway

QUALITY HOMES

3606 AVE. B—3 Bedroom BRICK HOME. Brand new and ready for possession. Will carry good FHA loan. Tiled Baths (2), Birch Cabinets and other excellent features. Call for an appointment to see this home.

2215 42nd STREET—The Highlands Addition. Close to High School and Elementary School. 3 Bedrooms and 2 baths. New Home to be completed in about 3 weeks. Buy now and choose your own color schemes. Only $1250.00 down will move you into this beautiful home.

SCOTT & SCOTT REALTY CO.
BIG SPRING HIGHWAY
DIAL HI 3-6306 or HI 3-6307

REAL ESTATE M

HOUSES FOR SALE M-2

NEW two bedroom, modern house at 315 36th Place. Cheap equity, low payments. G. I. Loan.

FOR SALE: Large three bedroom house to be moved. $3,450.00. Phone HI-2-6642 or HI-3-6144.

FOR SALE: Three bedroom house, $7,000.00 2803 Ave J. Phone HI 3-5807.

FOR RENT OR LEASE M-12

30 x 40
BUSINESS BUILDING
FOR RENT OR LEASE
on
Big Spring Highway
Phone HI 3-6911

WANTED TO LEASE M-13

Would like to rent farm
Preferably within ten miles of Snyder.
Phone HI 3-3454

Call Us Today —
Let us show you the quality features that give you extra value in Butler buildings.
Ask us to show you Butler buildings in use, erected with our complete engineering and construction service.
BUTLER
Stanford Eng. Co.
Abilene
Box 687 - Ph. OR 3-4721
Snyder
Phone HI 3-4394
Local Representative
J. L. Wadleigh

QUALITY USED AUTOMOBILE SALE
ONLY 4 DAYS LEFT
WILSON MOTORS
YOUR AUTHORIZED FORD DEALER
1615 - 26th Phone HI 3-6351

Your Authorized
U.S. ROYAL
TIRE DEALER

U.S. ROYAL MASTERS
ARE YOUR BEST BET . . .

U.S. Royal Batteries
Installed While You Wait

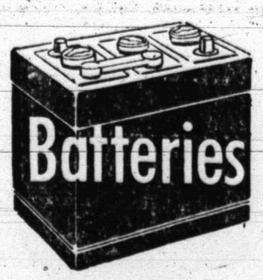

Early's Conoco Sta.
J. B. Early, Jr.—Manager
812 - 25th Phone HI 3-9203

M

LE M-2

odern house at 315
uity. low payments.

hree bedroom house
00. Phone HI-2-6642

droom house, $7,000.-
e HI 3-5807.

EASE M-12

40
BUILDING
OR LEASE
n
Highway
HI 3-6911

ASE M-13

like to
farm
within ten
nyder.
I 3-3454

ay —
ou
a-
ou
in
gs.
w you Butler
e, erected with
engineering and
rvice.
LER
Eng. Co.
lene
h. OR 3-4721
yder
HI 3-4394
resentatives
adleigh

QUALITY USED AUTOMOBILE SALE
ONLY 4 DAYS LEFT
WILSON MOTORS

zed
R
eries

FAST AND TASTY..... 6 LENTEN MEALS FROM.. D&H SUPER MARKET

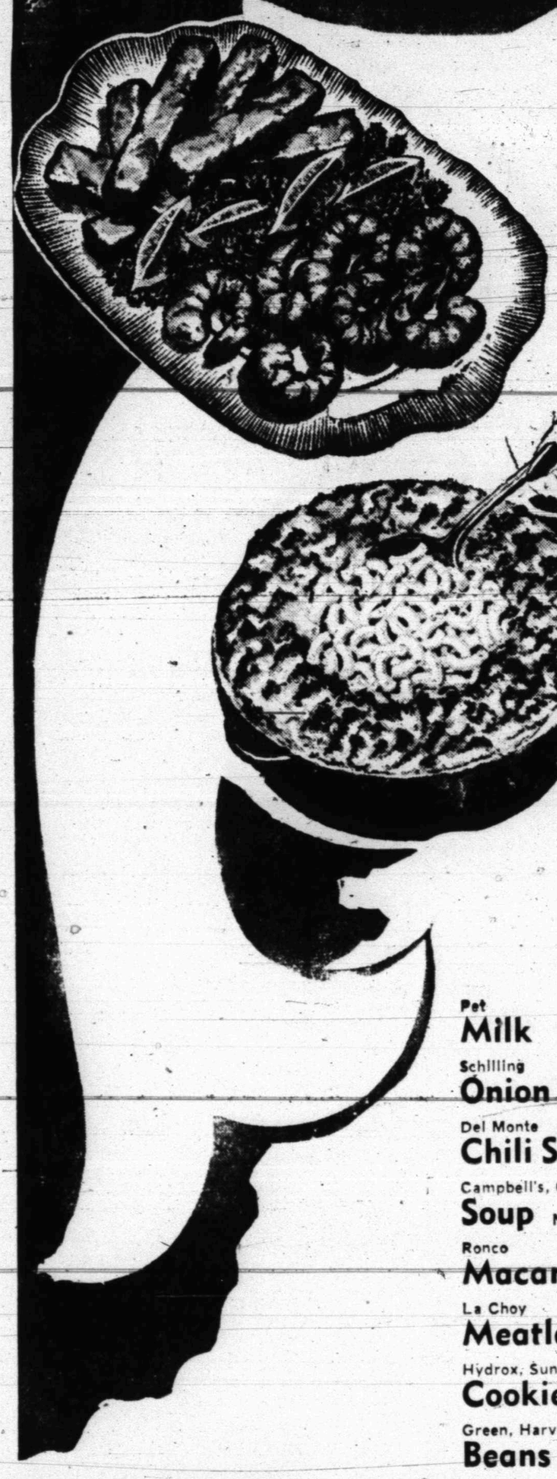

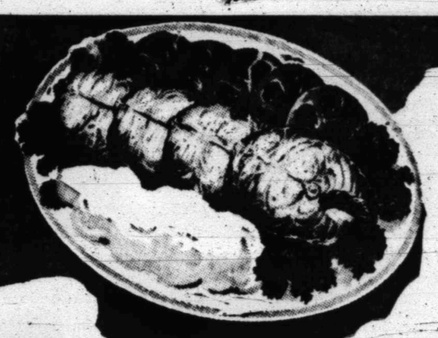

An ocean of Lenten values . . . fresh and frozen fish, cheese and many others. D&H always keeps a good stock of famous brand foods at the lowest possible prices. A treat to your taste . . . a delight to your budget! And as usual, you get the extra bonus of S&H Green Stamps with every purchase, DOUBLE every Wednesday!

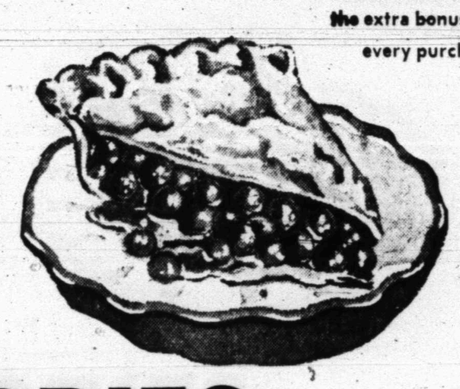

Starkist, Chunk Style, Green Label
TUNA No. ½ Can **27c**
Pick up your recipe for Tuna Pizza at the Starkist display!

Armour's **Vegetole** Shortening 3-Lb. Can **69c**

CHERRIES Red Sour No. 303 Can **15c**

PEACHES Hunt's Halves or Slices No. 2½ Can **25c**

Pet **Milk** Tall Can 15c
Schilling **Onion Salt** 2-Oz. Bottle 19c
Del Monte **Chili Sauce** 12-Oz. Bottle 27c
Campbell's, Cream of Mushroom **Soup** No. 1 Can ..... 2 for 35c
Ronco **Macaroni** 12-Oz. Cello Pkg. 19c
La Choy **Meatless Dinner** Each 59c
Hydrox, Sunshine **Cookies** 12-Oz. Pkg. 39c
Green, Harvest Inn, Cut, **Beans** No. 303 Can 10c

Melmacware Complete Your Sets! Goes Off Sale March 5
5-Pc. Place Setting 1.99

FLOUR Gladiola 5-Lb. Bag **49c**
CRACKERS Wortz Saltines 1-Lb. Box **25c**
CHILI Austex 24-Oz. Can **59c**

BREADED SHRIMP Blue Plate 10-Oz. Pkg. **59c**
CHEESE SPREAD Nu-Taste 2-Lb. Box **69c**

Fillets, Booth's **Catfish** 1-Lb. Pkg. 59c
Booth's **Fish Sticks** 8-Oz. Pkg. 33c
Tast-O-Sea **Fish Steaks** 10-Oz. Pkg. 45c
4-Fishermen **Perch** 1-Lb. Pkg. 39c
Fresh Select **Oysters** Pint 1.09
Ballard's Canned **Biscuits** 2 Cans 23c
Sliced, Wilson's Savory **Bacon** Lb. 59c
Pinbone, Choice **Loin Steak** Lb. 89c
Kraft's 3-Oz. Container, Grated **Parmesan Cheese** 34c

ARM ROAST Choice Beef, Lb. **59c**

PIES Beef, Chicken or Turkey, Frozen, 8-Oz. Pkg., Sparetime **19c**
Butter Beans Frozen, Pictsweet 10-Oz. Pkg. 15c
Cherry Pies Morton's, Frozen 24-Oz. Pkg. 49c
Beef Enchiladas Patio Frozen, 1½-Lb. Pkg. 63c
BROCCOLI Polar, Cut, 10-Oz. Pkg. ..... 2 for 27c

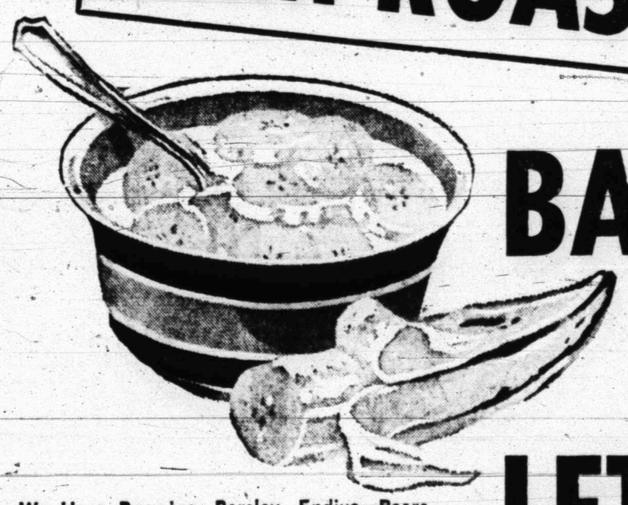

BANANAS Golden Fruit, Lb. **12½c**
Texas **Grapefruit** 5-Lb. Bag 39c
Large Bunch **Green Onions** Fresh 7½c
Fresh Large Bunch **Mustard Greens** 10c
LEMONS Starkist Lb. **12½c**
LETTUCE Large, Firm Heads, Lb. **12½c**

Modart, 75c Size
SHAMPOO. 36c

We Have Romaine, Parsley, Endive, Pears, Red Grapes, and Salad Mix To Make Delicious Salads!

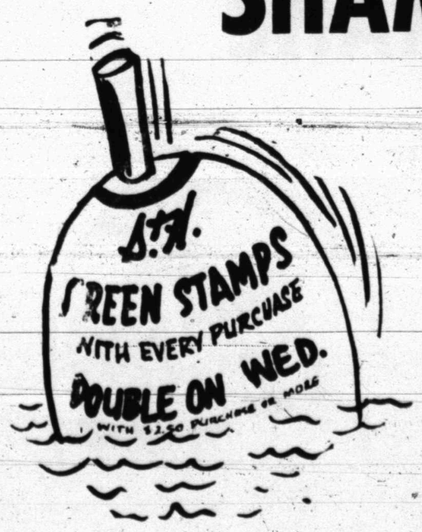

Syrup Country Kitchen 24-Oz. Bottle 39c
Kraft Dinner Reg. 18c
Dog Food Hi-Vi 50, 26-Oz. King Size Can 15c
Napkins Paper, Northern 80 Count ..... 2 boxes 25c
Tissue Scot Tissue, 1,000 Sheet Roll ..... 2 for 29c
Foil Kaiser Aluminum, 1 roll broiler, 1 roll household, both for 59c
Baby Food Gerber's ..... 3 cans 28c
Bufferin 36-Count Box 43c
Pine Sol Room Deodorant 79c
Lima Beans Seaside, No. 300 Can ..... 2 for 25c
Hominy Marshall, Golden, No. 300 Can ..... 3 for 25c
Peas Happy Vale No. 303 Can ..... 2 for 25c
Potatoes New, Allen's No. 300 Can 10c
Coffee Instant, Maxwell House, 6-Oz. Jar 1.25
Peanut Butter School Days, 12-Oz. Refrig. Jar 39c
Fig Bars Zion, 2-Lb. Pkg. 49c
Preserves Ma Brown, 21-Oz. Pure Strawberry 43c
Pancake Flour Aunt Jemima Large Box 36c

Mennen, 59c Size **Skin Bracer** Plus Tax 49c

HELENE CURTIS SUAVE 59c Size, Plus Tax 39c

D&H SUPER MARKET
DAVIS & HUMPHRIES, OWNERS & OPERATORS

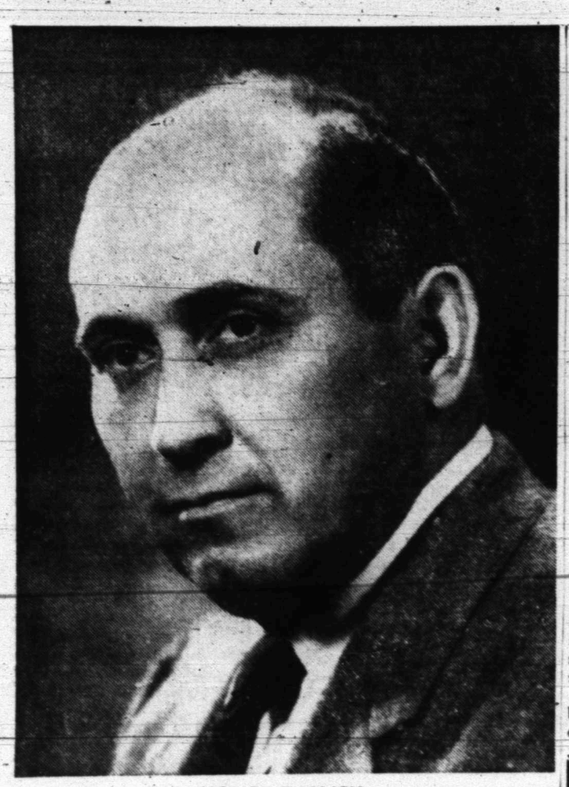

HOMER ENGLISH
. . .To teach photography course here

Courses Set Here In Photography

Three special photography courses will be taught beginning next Saturday and ending March 1 at Wolfe Studio, 1800 Twenty-sixth Street.

The courses will include one in machine and freehand retouching, one in light oils, and one in lighting, posing and business methods.

Instructors in the courses will be Homer English of Troy, Ohio, and Mr. and Mrs. Chuck Wolfe, owners of Wolfe Studio.

English will teach the retouching course, Mrs. Wolfe that on oils, and Wolfe the third course. The retouching course will be held Saturday through Tuesday, while the other two courses will begin Wednesday and end March 1. The retouching course and either of the other two courses could be taken by students.

Most of those who will take the course are commercial photographers, Wolfe said, adding that there are now two reservations from photographers in New Mexico and several from Texas towns.

The retouching course will include structure of face, how to determine extent of retouching to be done on a negative, use of negative retouching dyes. English has taught for four years at the school of the National Association of Photographers at Winona Lake, Ill. He has made talks and taught retouching classes in a number of states.

English studied photography at the American School of Photographers, New York Institute, and attended three sessions in portrait photography at the Winona school. He also attended Columbia University and Writers Institute.

The oils course to be taught by Mrs. Wolfe includes learning to do life-like color simply and speedily. Color, harmony, and advanced techniques will be covered.

Wolfe's course will be in basic lighting, posing for black and white and color, and proven business methods.

War, Hot Or Cold, Involves Multitude

CHICAGO (AP) — War — hot or cold — is everybody's business.

That's one of the thoughts that stuck in the mind of a reporter who listened for three days to men from the armed forces, business, education, science and government.

Their mutual brainpicking ended late yesterday at the National Military - Industrial Conference.

And then the reporter sat down and typed out suggestions he had heard. Like this:

We have to formulate our national strategy now. We can't, as we did in past wars, wait until the shooting starts.

This time it has to be an overall strategy — political, military, economic and social.

We should have a systematic study of strategy to relate foreign and domestic policies, civil and military viewpoints, private and governmental interests.

Industry and business should take a hand now in shaping strategy. The enemy has to be met on the economic front, as well as in the military sphere.

Money handed out by the government serves a puspose. But private capital should be invested to help build industry and job skills in the underdeveloped countries. Then the have-not peoples will have something going for them, and they will be less inclined to listen to the Communists.

Some of our best brain power should be put to work for the common good to checkmate trained Soviet propagandists.

Education has a basic role. The quality of teaching should be improved. Performance standards for students should be raised. That means, among other things, more homework.

In science, we need a laboratory for handling new projects, and more accurate information on high-grade manpower available. We also need cooperation and common planning by all Western powers in the field of science.

Dag Files Charge Of Misconduct

UNITED NATIONS, N.Y. (AP) — Secretary General Dag Hammarskjold has filed formal charges of grave misconduct against Povl Bang-Jensen for refusing to surrender a secret list of Hungarian revolt witnesses.

The charges were filed with a three-member U.N. disciplinary committee after Bang-Jensen, a U.N. political affairs officer from Denmark, asked whether he still had a job. If upheld, the charges could bring Bang-Jensen's censure, demotion or dismissal. He has two weeks to reply to them.

Bang-Jensen has been under suspension with pay since Dec. 4 for refusing to turn over to Hammarskjold a secret list of 81 Hungarian refugees who testified before the U.N. committee investigating the Soviet suppression of the 1956 Hungarian revolt. He said he feared the Communists would get hold of the names.

Bang-Jensen accepted the recommendation of a special investigating committee that he burn the list in front of a U.N. secretariat witness. Hammarskjold agreed with another committee finding that the Danish diplomat was irresponsible in his handling of the list and had exceeded his authority in withholding it.

Sputnik Models Due

TOKYO (AP) — The Soviet Embassy announced today that models of Sputniks I and II will be displayed at the Japan International Trade Fair in Osaka April 12-17.

The Deffebach Agency

2606 Ave. R Phone 3-5611

INSURE WHAT YOU HAVE

Soviets, Red China Building Pressure

By JOHN M. HIGHTOWER

WASHINGTON (AP) — The Soviet Union and Red China apparently are working on a concerted plan to put maximum pressure on the Western powers to hold a summit conference on Communist terms.

U.S. officials found evidence of this today in the timing of two widely separated but remarkably similar actions within the past two days:

1. Communist China's announced decision to withdraw troops from North Korea this year.

2. An announcement by the Soviet commander in East Germany of plans to reduce the Soviet forces there by 41,000 men.

In the United States view the soviets and Red Chinese can take these actions at little cost to themselves—indeed they may be necessary for reasons unrelated to a summit conference—yet make a show of relaxing tensions.

Much the same thing happened before the 1955 summit conference, when the Soviet Union suddenly agreed to unification of Austria after years of stalling.

By such means, as well as by the letters which Soviet Premier Bulganin has been writing to President Eisenhower, the Reds can hope to build up worldwide pressure for summit talks.

They apparently hope that once the talks are started the demands for East-West agreement will be so great that the Western powers will be forced to make concessions to Soviet interests.

Among other things, Bulganin has indicated the Soviet Union would like to neutralize Germany. The Soviets have also made clear they want to break down Western restraints on trade which would benefit their own industrial build-up, and to get some kind of non-aggression pact which might have the long-range effect of weakening the Western resolve to maintain costly defense systems.

U.S. officials are extremely skeptical about the chances of getting any real changes in Soviet or Red Chinese policy on issues proposed by President Eisenhower. These include initial steps to limit armaments, control outer space for peaceful purposes and build up the authority of the United Nations.

Houston Man Gunned Down

HOUSTON (AP)—Chester Jackson, 24, apparently shot as he fled from an auto late last night, fell on the front porch of a home and died.

Jackson, a stranger to those in the house, had opened the screen door, apparently trying to get inside and escape his killer. He lived about nine blocks from the scene of the slaying. He had been shot in the back.

Police were notified of the shooting by Roy Cassidy, 66. His daughter, Loyce, whose bedroom window opens on the front porch, said she heard a car door slam; a pop like a firecracker; the screeching of tires as a car roared away, then a noise at the front screen door.

Cassidy went to the front door and saw the young man sprawled across the doormat.

Thor Weapon Takes Spotlight

WASHINGTON (AP)—The four intermediate range ballistic missile squadrons to be sent to the United Kingdom may all be equipped with the Air Force Thor weapon. That would exclude the Army Jupiter in that area.

The plan—certain to arouse new outcries in Army quarters—is under consideration, it was learned today.

Officials had announced earlier that both types of missiles would be used by units to be deployed overseas by late this year, with one squadron Thor-equipped and the next one having Jupiters.

Pentagon sources declined official comment today.

Negotiations on missile bases have been under way with Britain for months.

The Defense Department, after originally ordering the Army to drop its Jupiter program at the end of last year, later decided it should continue with development and production of the weapons for Air Force use.

The Air Force is moving into general production of its own Thor weapon.

A final decision to use only Air Force Thors in Britain does not mean that the Army's Jupiter has been dropped out of the picture. Jupiters presumably would be used in some other squadrons deployed elsewhere overseas.

Both rival weapons have the same characteristics — 1,500 mile range, using the same design of rocket engines but different inertial guidance systems, each able to carry a megaton warhead.

One reason for the proposal to use the Air Force Thor exclusively in Britain was understood to be based on logistics. It would be easier to operate with and supply equipment for a single design of missiles for one group of bases than to complicate the supply problem with two different designs in one area.

In addition, Air Force officials have insisted that production facilites for the Thor are in existence whereas the Army Jupiter production line must still be created.

We Have Moved!

To Our New Building On The Big Spring Highway . . .

ACROSS FROM THE HILANDER

We Invite Our Old Customers and New Customers To Visit or Call HI 3-6518

CANYON ELECTRIC CO.

PENNEY'S
ALWAYS FIRST QUALITY!

WHY SPEND MORE? Shop tomorrow and Saturday as Penney's chops prices for Washington's Birthday!

BY GEORGE, WHAT SAVINGS AT PENNEY'S!

Celebrate George Washington's Birthday With Big Savings At PENNEY'S FRIDAY AND Saturday! Starts Friday At 9:00 A.M.

SAVE! FEBRUARY PREMIUM BUY!

UNDERWEAR BUY!

MEN! STOCK UP NOW . . . Enjoy Special Savings

T-shirts, briefs in soft combed cotton . . . boxer or yoke style shorts in hi-count Sanforized broadcloth! Full cut over exclusive Penney patterns for no-bind comfort.

2 for 88¢

SAVE! FEBRUARY PREMIUM BUY!

SAVE ON SEAMLESS!

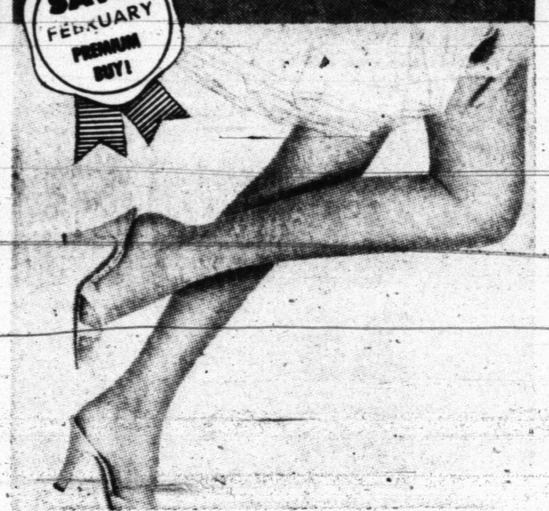

First Quality 15-Denier Seamless Dress Sheers

A really low price for these favorite Seamless Nylons that sheath your legs in one soft mist of color without any seam bother! Spring shades: seashell and Pebble.

66¢ Pair

Sizes 8½ to 11, norm length

SAVE! FEBRUARY PREMIUM BUY!

QUALITY COTTONS!

Crisp Chambrays! Embossed Cottons! Cotton-and-Chromspun blends! Batiste! More!

38¢ YARD

Compare for quality, style, value! You'll be amazed at the tantalizing assortments! Find Everglaze, crease-resistant and embossed finishes! Florals, decorator, dress-up prints!

BOTH—BOYS' AND GIRLS' STYLES!

THAT PERFECT GIFT! HAND-EMBROIDERED!

ORLON CARDIGAN SWEATERS!

Penney's own hi-bulk orlons suds up fluffy-new! Size-fast!

Warm 'n cuddly Orlon cardigans, mother-loved for their color and size-fastness! Dainty hand embroiders at this fabulous Penney price! Pastels!

$1.33 sizes 1½ to 4

SAVE! FEBRUARY PREMIUM BUY!

EXTRA LARGE VISCOSE "SLIM JIMS"

Extra Low Priced Despite Big 24 By 72-Inch Size

New "Slim Jims," ideal for bedside, foyer, hall, more! Thick-cut viscose-rayon. Machine washes*. Rubberized jute back. 6 colors.

*In luke warm water.

$2.88 ea.

SAVE! FEBRUARY PREMIUM BUY!

CORDUROY CHENILLE

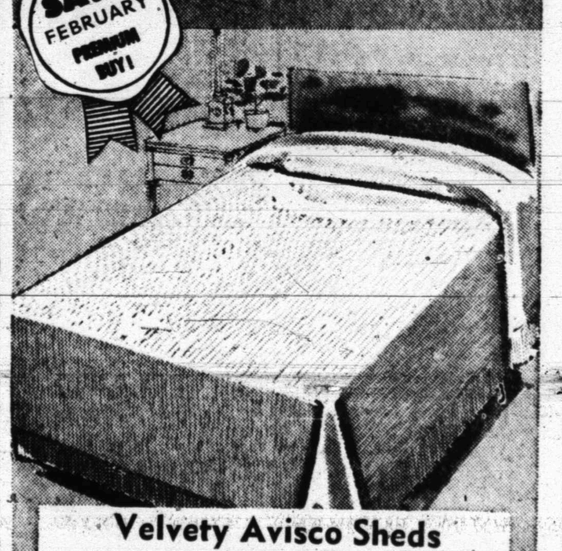

Velvety Avisco Sheds Practically No Lint!

Fabulous low price! Viscose rayon chenille carries Avisco Integrity tag. Wide bullion fringe! Machine wash in luke-warm water. White, pink, gold, others.

$3.77 Full Size