THE SCURRY COUNTY TIMES

VOL. NO. 63 — SNYDER, TEXAS, NOVEMBER 10, 1950 — ISSUE NO. 102

Petition To Water District is Greeted With Enthusiasm

Petitions asking membership for Snyder in the Colorado River Municipal Water District are meeting with general public approval here, petition workers have reported.

Six petitions have been prepared for public circulation, with another kept in the Chamber of Commerce office at all times. Workers have been asked to contact Snyder residents who would be affected by membership in the district, and secure their signatures. Persons, who are not contacted by the workers will have an opportunity to sign at the Chamber of Commerce or at the school tax office.

Persons now holding petitions for signature include Lyle Deffebach, M. M. Andress, Phil Burns, Mrs. Sam Williams, Herbert Feather, and W. H. Scarborough.

35 NAMES

Mrs. Williams said she had about 35 signatures by this morning, and expected to have 300 or 400 by the time the petitions are recalled. She described the response as "enthusiastic," and said she had not found anyone who did not know the purpose of the petition and approve of it.

Scarborough, who is keeping his petition in the school tax office, has the fewest signatures. However, he had not solicited signatures since receiving the petition. Other workers generally said they had 12 to 14 signatures, and none had been refused a signature. Most of the persons they had interviewed seemed well informed about the purpose of the petition, and interested in the final outcome.

The original petition was drawn up by James Rosser, Bob Davie and Wayland Holt, a committee appointed by R. A. Schooling, president of the Chamber of Commerce. An open meeting of all interested Snyder residents was held Tuesday evening to consider the petition, and received the unanimous support of those attending.

The petition will be presented to the board of directors of the water distrct after first being submitted to the city council. Forest G. Sears, mayor, stated that while a petition signed by 50 qualified taxpaying residents is all that would be required by law. However, more signatures could be more impressive to the city council and to the water district directors, he added.

ELECTIONS CALLED

Big Spring and Odessa have called elections on Nov. 16 to ratify contracts with the water district.

The proposal to join the Colorado River Water District was explained in detail by Harold Bennett, manager of the Scurry County Chamber of Commerce to members of the Kiwanis Club at its luncheon yesterday.

Bennett told the Kiwanians of the benefits to be derived from such a project. The dam, which would be built with the co-operation of Odessa and Big Spring is designed to cover 111,000 acres and afford adequate future water supply of the three cities.

Odessa and Big Spring, said Bennett, will vote on the project Nov. 16.

One of the petitions now being circulated was presented to the Kiwanians, which was readily signed by those owning property. Approximately 500 signers are being sought in this city, Bennett told the club.

Herbert Feather, a member of the Kiwanis, presented the water petition for action by the club. He also talked briefly on the petition, explaining its value to the city.

The Kiwanians endorsed the style show and luncheon to be sponsored by the Newcomers' Club Nov. 17 at the Snyder Country Club. Proceeds from the sale of this event will be used to aid the Kiwanians in purchasing Christmas presents for the underpriviledged children of this community, Bill Brown, president, said. The matter was presented to the members by Frank Fisher, of the children's committee of the club.

Lynn County Pumper Makes 134.57 Barrels

Humble Oil & Refining Co. has completed its No. 1 W. C. Dulin, Southeast Lynn County wildcat, as a pumping discovery from the Mississippian lime.

This new pay opener potentialed for 134.57 barrels of oil and 16.63 barrels of water on a 24 hour pumping test. Gravity of the petroleum was 34.8 degrees.

Oil was coming from the perforated section in the Mississippian lime at 9,020-9,080 feet. The project is on a drilled-out bottom of 9,081 feet. The casing, had been cemented at 9,200.

This prospector drilled to a total depth of 9,373 feet in the Ellen-

(See OIL NEWS, Page 8)

Picket Lines Around Struck Phone Offices

(By The Associated Press)

Striking Western Electric workers threw picket lines around telephone exchanges in 15 Texas cities this morning.

Southwestern Bell's general manager in Dallas said only emergency calls were being handled on long distance lines and that people were being asked to limit other calls requiring the service of an operator.

W. L. Prehn, the telephone official, said "while many of our employes have reported for work despite the picket lines, the number of people on duty is well below normal."

NOT BELL

Southwestern Bell employes themselves are not striking. The strike was called by employes of Western Electric Co., which Southwestern Bell describes as an "independent contractor" employed by Bell.

A phone company spokesman in Dallas said pickets are braving cold winds of a newly-arrived norther at Dallas, Fort Worth, Grand Prairie, Abilene, Lubbock, Sweetwater, Amarillo, Borger, Midland, Odessa, Wichita Falls, Houston, San Antonio, Austin and Corpus Christi.

Of these cities, Borger and Midland could be worst hurt as they are the only cities without dial telephone service. If Bell employes in those two cities do not cross picket lines, supervisory personnel there were expected to have a difficult time handling service.

ODESSA OUT

Late word from Odessa was that "some operators are not crossing picket lines." Midland reported its telephone service was on an "emergency basis only."

Prehn called attention to federal and Texas laws banning "secondary boycotts which interfere with the freedom of employes of another company to work and which, in turn, impair service to the public." But he did not say whether Bell will ask enforcement of the law. In Arkansas a picket line was removed under court order as a result of a law against secondary boycotts.

Dry Norther Drops Reading To 22 Degrees

A dust-blowing norther brought a 65-degree drop in temperatures to Snyder during the afternoon and night, with a 22 degree minimum reading before dawn.

The maxmum recorded yesterday was 87 degrees, Mrs. D. P. Strayhorn weather observer, said. That was higher than for any of the last three days, although 82 degrees was maximum on Tuesday.

COLDER FRIDAY

The cold front was sweeping into the Gulf late this morning.

Still colder weather was forecast for tomorrow morning.

Prediction was for temperatures of 20-24 degrees in the Panhandle, 24-32 in the South Plains and upper portions of the Pecos Valley eastward, and 32-34 in the extreme north portion of East Texas.

East Texas was expected to continue cold during the day tomorrow but there were indications the Panhandle and South Plains would warm up somewhat.

Earlier predictions of light rain and possible snow failed to materialize.

No precipitation had been reported to the Weather Bureau by 6:30 a.m. today, but at 7:30 a.m. light showers were falling at Palacios.

WINDS WHIP DUST

Strong winds kicked up some dust in Northwest Texas. Visibility was cut to one mile at Wichita Falls.

Low Temperatures early today included Amarillo 22, Dalhart 24, Lubbock 26, Marfa 28, Childress 29, Midland 31, Wink, Salt Flat and Big Spring 32. In contrast, the lowest temperature during the night at Galveston, where the cold front had not struck, was 70 degrees.

The coldest weather of the season with blizzard conditions in some areas, chilled western and central parts of the United States today.

The Texas norther was a part of this cold wave. Readings were near zero in parts of the Rocky Mountain regions.

A seven-inch blanket of snow covered Denver and Lander, Wyo. The fall at International Falls, Minn., measured more than six inches.

Happy After Missouri Victory

Thomas C. Hennings, Jr., victorious Democratic candidatt for United States Senator, and Mrs. Hennings wear happy smiles as they read congratulatory messages and drink coffee at their home in St. Louis, Mo. Hennings defeated Senator Forrest C. Donnell, Republican candidate for re-election. (AP Wirephoto).

Nation's Telephone Service Crippled By Worker's Walkout

NEW YORK, Nov. 9. (AP)—CIO equipment workers struck the huge Bell Telephone Network from coast-to-coast today in a work stoppage that threatened to paralyze a major link in the nation's communication system.

The long-threatened walkout began at dawn on the east coast and spread gradually across the country as the 6 o'clock local time deadline passed.

The 33,000 strikers are members of the CIO Communications Workers union. Some 16,000 are employed by Western Electric Co., manufacturing and installing arm of the American Telephone and Telegraph Co. A wage dispute touched off the walkout after the union rejected a proposed wage increase of 10 to 11½ cents an hour. The union asked a "substantial boost."

SEPARATE FIGHT

The remaining strikers are employed by the Michigan Bell Telephone Co., involved in a separate wage dispute with the company.

Within five minutes after the walkout, the strikers stationed picket lines around exchanges from coast to coast — a maneuver designed to keep nearly 300,000 fellow union members, including operators awty from their jobs.

Following instructions from their union, most of the non-striking employes refused to pass through the lines.

The strike struck first at the key American Telephone and Telegraph Building in New York City. A handful of employes braved the picket lines there but others, including a union-estimated 2,700 long distance operators, refused to pass through. The building handles an average of 73,000 long distance calls daily. A Western Electric spokesman said there were no reports of impaired service.

PICKETS OUT

Pickets also ringed exchanges in Philadelphia, Detroit, Washington, Chicago, Des Moines, Kansas City, Dallas and then on the West Coast.

In Little Rock, Ark., Southwestern Bell obtained an injunction which forced removal of pickets from the exchange building there. They also were withdrawn in Memphis for an unexplained reason.

Service in manually-operated exchanges was slowed in many areas.

Phone Pickets Here Monday

D. L. Bradley, job stewart of the local Communications Workers of America, CIO, announced this afternoon that if the nation-wide telephone strike is not cleared up by Monday morning pickets will be put around the local telephone office and warehouse.

Bradley, a Western Electric employee sent here from Fort Worth to install new carrier equipment for the telephone company, is in Amarillo this afternoon to secure aid in event the picketing does start.

Bradley quoted Stanton A. White, telephone union representative here, as saying that 90 per cent of the telephone employes would honor the picket line and would no cross it.

This maneuver would virtually halt telephone communications in Snyder if carried through, Bradley stated.

There is at present only one other Western Electric employee in Snyder working with Bradley. He is A. P. Glover of Amarillo. Both men are on strike.

The installation of the new carrier equipment which would greatly increase telephone facilities here was due to be completed Nov. 9.

James Patterson, manager of the local telephone office, could not be reached for a statement.

Midland Man Killed

SAN ANTONIO, Nov. 9. (AP)—Paul King, 48, of Midland, was killed early today when his auto ran into a ditch on Highway 83 north of Uvalde, State Highway Patrolmen here reported.

President Will Have To Use New Finesse With Congress

(Associated Press Staff)

WASHINGTON, Nov. 9 — Republican gains in the congressional elections appeared today to herald a slam-bang new attack on the Truman administration's handling of foreign policy.

The prospect raised the question of whether President Truman will move to head off the expected volley of GOP criticism by trying to restore bi-partisan co-operation which lately has been withering.

However, the Republican price as a prelude to any real harmony seemed almost certain to be the firing of Secretary of State Acheson. And Mr. Truman so far has refused to yield on that. Acheson said yesterday he has no intention of quitting.

TROUBLE BREWS

The outcome of Tuesday's voting, where foreign policy was one of the main issues, put the Republicans in a position to be exceedingly troublesome so far as the Truman program is concerned in the 82nd Congress, which convenes Jan. 3.

The Democrats retained numerical control of both branches of Congress, but the Republicans made big in-roads in the off-year balloting.

In the Senate, the Democrats squeaked by with 49 seats to 47 for the GOP. That is a net gain of five members for the Republicans who toppled key administration leaders out of the Senate in chalking up their victories.

In the House, where one contest still was undecided, the Republicans hiked their count to 199 members in contrast to the 169 they have in the present Congress.

The new Democratic total in the House stood at 234 as against 259 currently.

IDEPENDENT WINS

In the House at present there is one American-Laborite, who was defeated Tuesday. In the new group there will be one independent, who heretofore has been identified politically as a Democrat. Six vacancies also were filled in the election.

Two hundred eighteen House seats are needed for a mathematical majority. Hence, the Democrats probably will have a margin of about 16 seats instead of the present 14.

Late Count In Duval Holding Back Results

By DAVE CHEAVENS

SAN DIEGO, Duval County, Nov. 9. (AP) — A stone wall of silence today surrounded the general election returns in this South Texas political stronghold.

There was no mystery except how many votes Duval County had cast Tuesday for District Judge Sam G. Reams, Jr., the Democratic nominee, and for State Rep. A. J. Vale of Rio Grande City, for the 69th District judgeship.

Unofficial returns from three of the four counties in the district—Jim Wells, Brooks and Starr—gave Reams an apparently substantial lead of about 4,500 votes. The Duval County vote was the big question mark.

CONFIDENT

Last night Reams, seeking reelection after serving part of a term by appointment of Gov. Allan Shivers, said he felt his election was "assured." But neither he nor anyone else could be sure until Duval County headquarters of far-flung Texas political organization headed by County Judge George Parr, reported.

At mid-morning the county clerk's office here was still not open for business and the ballot boxes were apparently in the hands of the election judges. Parr said yesterday they probably wouldn't be officially canvassed until Monday.

NO PARR COMMENT

Parr was at his ranch today and was not available for further comment on whether or not he backed the Vole write-in campaign or as to the unofficial tally. Reams said last night Parr had told him that he (Parr) "was not writing in against him."

Neither County Clerk J. O. Trevino nor Chief Deputy A. Garcia could be reached at their homes or at the Duval County courthouse.

Reams told the Associated Press last night he thought a delay in counting Duval County returns was "aimed at the judge's race."

Cotton Export Quota Raised

DALLAS, Nov. 9. (AP) — The boost in cotton export quotas announced today in Washington was described here as "good news for the whole industry and especially the cotton farmer."

"It is very gratifying news," said K. F. Hunt, executive vice president of the Dallas Cotton Exchange, one of the world's greatest cotton markets.

Secretary of Agriculture Brannan increased the export quota for American cotton by 1,350,000 bales or about 62 per cent, for the eight-month perod ending next March 31.

This is especially good news for Texas and Oklahoma farmers, said Hunt, because most of the crop in the two states ordinarily is exported instead of used domestically.

"Raising the export quotas will encourage the nation's cotton farmers to raise the 16,000,000-bale crop which the government has set as a 1951 goal," Hunt added. "And Texas farmers are more likely to meet their 6,000,000-bale goal for 1951."

The nation produced only 9,900,000 bales this year.

The cotton official said there will still be sufficient cotton reserve because of an unexpectedly large carryover, and because the 1950 crop has turned out better than predicted.

The export boost was expected to give the cotton futures market a shot in the arm.

Cotton Futures To New Record

NEW ORLEANS, Nov. 9. (AP)—Cotton futures soared to the highest levels in the history of the New Orleans Cotton Exchange here today on general buying.

The buying wave which put the May position to 41.85 cents a pound, was touched off by Secretary of Agriculture Brannan's announcement of an increase of 1,350,000 bales in the export quota. This brought the total quota to 3,496,000 bales for the eight month period ending March 31, 1951.

The previous high of 41.69 cents for May contracts was made on April 16, 1920.

At 41.85 cents a pound, the May position was $9.50 a bale above yesterday's close.

Girl Electrocuted

PHILADELPHIA, Nov. 9. (AP)—A five-year-old girl was electrocuted when a washing machine wringer caught her hand and shoved the fingers into an electric socket.

The child, Essie Sanders, was playing in the kitchen of her home last night while her mother, Mrs. Jane Sanders, 22, was doing the family laundry.

Americans Advance To Within Nine Miles Of Hydro-Electric Works

Polio Victim

Serum has been rushed by plane from Chicago to treat 17-year-old Nina Warren, above, daughter of Earl Warren, governor of California. Miss Warren is in a critical condition in a Sacramento, Calif., hospital.

U. S. To Press China Charge Before The UN

By TOM OCHILTREE

(Associated Press Staff)

LAKE SUCCESS, Nov. 9. — The United States intended today to press without delay its charges of Chinese Communist intervention in Korea despite the apparent inclination of some other members of the Security Council to proceed slowly with the case.

An American source said the U. S. delegation is making a final check with Washington on the wording of its resolution and might bring the document into the UN today.

The resolution is understood to demand the withdrawal of alien forces — Chinese Communists — fighting in support of the North Korean Reds and to call on all governments to refrain from assisting the North Koreans.

MEET FRIDAY

The Security Council's next scheduled meeting is for Friday afternoon on the Palestine case. The United States delegation could call for a meeting before that on the Korean issue, possibly Friday morning.

In any event, the American source said, the United States does not intend to let the matter lie dormant for any length of time while the council awaits the arrival of Chinese Communist representatives to answer the charges leveled against the Peiping regime by Gen. MacArthur. The United States, the informant explained, is ready to proceed whether or not the Chinese Reds have arrived at Lake Success.

Truman Acts As If Jovial

ABOARD YACHT MY MARY GAIL, Nov. 9. (AP)—President Truman cloaked his disappointment and probable surprise over Tuesday's Democratic election setbacks behind a jovial mood.

Mr. Truman and his staff were not saying much about the results except to point out that the Democrats retained control of the Senate, 49 to 47, and of the House by what they described as a comfortable majority. It was whittled sharply from the present margin.

As an election aftermath, the question naturally arose whether the President will seek his own reelection in 1952 with the same kind of "give 'em hell" campaign he staged in 1948.

NOTHING SAID

Mr. Truman has never said he will not run again. And he has never said he will. At the same time, there has been no effort on the part of the national committee to build up another Democrat for the contest.

And several of those who have been frequently mentioned as possibilities if the President does not run again were defeated Tuesday. That would seem to put additional party pressure on Mr. Truman to make the race again.

Tibet Reports Are Held False

NEW DELHI, India, Nov. 9. (AP) — A report from India's representative in the Tibetan capital of Lhasa today ignored unconfirmed reports of Chinese proposals on future relations between Red China and Tibet.

The Indian representative, S. Sinha, declared instead there had been no appreciable change in the situation since his last report, received here Sunday.

That message said Tibet's 15-year-old ruler, the Dalai Lama, still was in Lhasa and that his cabinet and the National Assembly were in continuous session.

Unconfirmed reports of the Chinese proposal had come from Kalimpong, caravan center on the India-Tibet border. The Tibetan government asked India today not to believe "wild rumors" from Kalimpong.

State Department Gets Ready For Attacks On Its Policies

By JOHN M. HIGHTOWER

(Associated Press Staff)

WASHINGTON, Nov. 9.—Despite the hopeful official position taken by Secretary of State Acheson State Department leaders are digging in for a long hard fight on major foreign issues as a result of Tuesday's election.

Republican Senate victories greatly strengthened congressional critics of the Truman administration foreign policy.

Money for foreign projects, great and small, may be harder to obtain. And Acheson's personal relations with Congress seem certain to be far more difficult than before because of the new power his Republican foes will be able to exercise.

ALREADY STARTED

The Republican post-election attack on administration foreign policy has in fact already begun.

Harold E. Stassen, a stalwart of the GOP campaign and a presidential possibility for 1952, construed the election result as a no-confidence vote for Acheson. He said the secretary should resign.

Sen. Taft (R-Ohio) called for a sweeping re-examination of the western European rearmament program.

What the Republicans will propose to do about changing the Far Eastern policy, a prime target of their criticism prior to the election, remains to be seen.

CLOSER TO CHIANG

But it appears certain they will press the administration harder than ever before to re-establish close relations with Generalissimo Chiang Kai-shek of the Chinese Nationalists and further secure Formosa against any possible Communist attack.

In general, therefore, the U. S. is entering a period of uncertainty as to just what it will be able to do in detail in foreign affairs.

And even though such officials as Acheson appear confident that major changes are not to be expected, this is the kind of circumstance that normally causes some degree of uneasiness among America's allies until the probable lines of development are clarified by events.

Water Mains Near School To Be Turned Off Saturday Morning

Water mains near the bridge being widened at Avenue N and Twenty-eighth Street will be turned off for about four hours Saturday morning, W. J. Ramsey, city superintendent said today.

The widening of the bridge necessitates lowering of the water main, Ramsey said, and workers will turn the water off near there at 8:30 Saturday morning. It will remain off until they can get the work done, probably about four hours.

Mains and lateral lines on Twenty-eighth Street from Avenues M to Q and on Avenue M from Twenty-eighth to Thirtieth Streets will have their supply turned off during the estimated four hours of work.

Little Activity Seen In Any Area Today

Allied Planes Continue To Hit Supply Routes Held By Communists

(By The Associated Press)

SEOUL, Nov. 9. — Korean fighting fronts were ominously quiet today. Attention shifted to diplomatic fronts. Only in the air was the war as usual.

There was no major contact reported with Red forces — either Korean or Chinese — in all Korea. Only on the northwest front was there any contact at all. There a tank-led patrol of the U. S. 24th Division ran into 200 to 300 troops.

In North-Central Korea, U. S. Marines advanced unopposed to within nine miles of the vital Chanjin power dam. Only four days ago Korean and Chinese Reds had put up bitter resistance in this sector.

GOOD GAIN

For the Marines it was a gain of nearly a mile along the tortuous canyon road leading northwest from the east coast city of Hamhung, 40 miles to the south. Changjin reservoir is the heart of a huge hydro-electric system.

Diplomate strokes apparently were developing behind the backdrop of the war. A U. S. Eighth Army staff officer said "the war is now in a strange phase in which diplomatic moves perhaps are as important as military moves."

The UN Security Council has asked Communist China to reply to charges of throwing tens of thousands of troops into the war in its final stages.

AWAIT ORDERS

The Chinese seemed to have pulled back to await further orders. Certainly they had the manpower in Korea to keep the pressure on if they wished.

MacArthur's spokesman in Tokyo said Thursday some 60,000 Chinese Red troops are across the Manchurian border to help an equal number of Korean Reds.

A wintry mist overhung the fronts, but the weather generally was good. Allied carrier-based planes and B-29 Superfortresses took advantage of it to hit Red communication lines and supply centers.

Only Chinese Fight In North

NORTHWESTERN FRONT, Korea, Nov. 9. (AP) — Three South Korean army officers who walked 150 miles through enemy lines said today only Red Chinese are fighting against United Nations troops north of the Chongchan River.

The three were members of the ill-fate seventh regiment of the Republic of Korea (ROK) Sixth Division. It was cut off after reaching the Manchurian border.

The officers, who were disguised as civilians, said they saw only Chinese Reds on the long walk back to their own lines.

They had a report that Chinese fire had killed one of the three American officers and two enlisted men with the regiment. The fate of the four other Americans was not known.

Nor did the South Koreans know anything of the unaccounted for members of the U. S. First Cavalry Division's Eighth Regiment. About half of the regiment escaped Chinese encirclement and managed to return to the division. They said the Chinese stay in foxholes by day, travel by night.

Cherry To Resign

AUSTIN, Nov. 9. (AP) — Blair Cherry announced today he will resign at the end of this season as head football coach at the University of Texas.

Cherry issued a statement less than 24 hours after rumors began flying that he would quit. He had declined last night to confirm the stories.

Weather

WEST TEXAS: Partly cloudy, continued cold Panhandle, much colder elsewhere this afternoon. Colder tonight with temperatures 20-24 Panhandle and 24-32 South Plains and upper portions Pecos Valley eastward tonight. Friday partly cloudy, not so cold Panhandle and South Plains.

EAST TEXAS: Partly cloudy, much colder this afternoon, colder north and much colder south portion tonight. Temperatures 32-34 extreme north portion tonight. Friday partly cloudy, continued cold. Moderate to fresh southerly winds on the coast shifting to strong northerly this afternoon.

Fluvanna Man, Partner Took Summer Theatre To Midwest

Two gnarled-looking men, ten day's stubble on their faces, planted their worn boots under the abundant ranch table and tore into hot biscuits and butter.

The sight proved not to be Jesse James and his brother.

Play producers Dick Miller and David Andrews are "home relaxing two rows at a time" at Miller's parents, Mr. and Mrs. Clyde Miller on their ranch west of Fluvanna.

SUMMER STOCK

Just completing a successful 12-week season as owners, directors actors, and promotionists of the Hayloft Summer Theatre in Lincoln, Neb., the young men sought the quiet of the Borden County ranch. Andrews, a native of Lincoln, almost concealed a slight hobble from his spill off a frisky ranch horse.

Miller, a native of Fluvanna, bore fewer scars. Both at the drop of a hat will let go the booted role and talk animatedly of their experiences in the theatre venture.

Miller told of their entrance into the world of producers. "We met in a summer stock theatre back East and shared this dream of bringing legitimate plays to the midwestern states. We looked around and saw that only five per cent of the actors in New York were employed; yet there was no concerted effort to carry theatre further west where it might be more appreciated. This we tried, and won the titles of "the guys who took the straw hat to the Midwest."

The boys spied a big barn on the outskirts of Lincoln and bought it for the atmosphere. Practically everything else had to be done over. Now it turns away eager customers who can't crowd into the loft, where the shows go on. Dressing rooms were once stalls. The make up on the lead part may go on where Dolly the race horse once chewed at her feed bag. The most important part was that the idea caught on.

PROPS OFFERED

"If we need to borrow a lamp or a wing chair or such for a play, we have more offers than we can use. Lincoln took us to its heart. Some of the costume constructing, actual work, are really labors of love. Because interest in play-acting, once aroused, never dies."

Each play runs one week during the season, from Tuesday to Tuesday. Everybody reports at 10 a.m., works furiously until 5 p.m., away for dinner, back at 7:30 for make up. After the final curtain, each actor generally studies lines, a process grueling but necessary. Of this, Miller explained, "Everybody has his own method of getting his lines down pat. Like learning a spelling lesson. Most prefer to be all alone."

Both of the visitors chimed in about the First Night in their Hayloft. "Never saw a smoother performance. We always have butterflies before curtain goes up. An actor who doesn't feel this tenseness will know something is wrong with him. He's through.

"Governor Val Peterson of Nebraska occupied a seat out front, and other dignitaries. The only hitch came when our theatre cat, Barrymore, hove onto the stage in the middle of the third act. Funny thing about Barrymore. He never walks out during a comedy. He chooses the most tragic scene from a melodrama and stalks lustily on. A cat is good luck, if you didn't know it."

The youthful producers rehearse only one week before ringing up the curtain. Thus, their production must be a time-proven one, one likely to go over. They have just returned from a peek at "South Pacific" in Dallas, which they may use as opening musical in the spring when the next season begins. They believe they prefer "Good News," though.

FROM LAST YEAR

Some last season's hits were Alexander Woolcott's "Dark Tower," Pat Hamilton's "The Rope", later went on the screen with the new Alfred Hitchcock photographic technique. "See How They Run" they presented. It will hit the boards on Broadway this fall. Watch for notices. Many great and near-great plays have received the Miller-Andrews treaetment in The Hayloft.

"I once played with Gloria Swanson, before the come back, of course," reminisced Andrews. "She was 'a queen with a court.' Not so much because she asked for it. But just because she GOT it."

He fondly recalls her daughter, Michelle, 18, who was allowed to go out with him provided they arrived home by midnight.

"I was a Swanson favorite, most trustworthy. Swanson was temperamental, all right. Most stars are. They are, after all, humans, and We have worked with all kinds, you can generally find a way to get on with them."

Of Charlie Ruggles, whom they both know intimately and love, they could only acclaim, "A prince of a fellow!" Miller and Andrews cherish and hope Ruggles and Freddie Bartholomew will play at the Hayloft very soon with them.

Casting will take place in a short while for the approaching season, which the producers plan to make a 15-week stand this time. This is unusual, but it seems to please actors and audience. Most summer theatres stay open 10 weeks.

"We travel to New York and use an agent for our casting routine," they said. "It is one of the most trying and important phases of production. So much depends upon what you can visualize as you hear the person read those few lines. Of agent's casting offices on Broadway, they explained they are not always the dark holes you see in the movies. Some are hung with Picasso paintings, deep carpets, cocktail bars. All very swish. But it's a job to do.

And one producer passed the fried egg platter to the other.

Here For Reunion

Mrs. Ruth McJimsey of Arlington, Va., and Edgar Smith of Hollywood, Calif., are pictured on their visit last week to Snyder. The occasion was a reunion of the descendents of the late Judge C. R. Buchanan. Others present were Mrs. W. M. Cavness of Corpus Christi; Mrs. Tom Knighton from Canyon, Tex.; Mr. and Mrs. P. G. Dabney of Blackwell, Tex.; and Mr. and Mrs. R. M Craver of Fort Worth. (Craft Studio Photo).

Proposed Law Would Change Pound System

Snyder may have its first city-paid, humane officer in the near future, according to Chester Bairrington, chief of police.

An ordinance, providing for a modern dog pound department, to be under the jurisdiction of the police, is contemplated, Bairrington said.

Under the present system, J. B. Hillyard is the humane officer, working under the police department. Hillyard earns his salary on a fee basis, averaging about $250 per month, Bairrington said; but he must maintain his own expenses, including a dog vehicle and feeding of the animals.

If the proposed ordinance goes into effect, the city will assume all expenses, with the humane officer to be paid a regular salary, it was pointed out by Bairrington.

"One of the features of the new set up will be that the heads of dog suspected of having rabies will be sent immediately to the state laboratory at Austin for examination," Bairrington said.

This procedure is not always done at present," he said.

The present dog system is outmoded and should be revised to meet the needs of a growing city, the police chief said.

Under the current system, it costs the owner $7.50 for a female dog and $6 for a male to be recovered from the dog pound, which includes fees for tax, vaccination and board.

When the new ordinance becomes operative, a minimum board fee of 50 cents per day will be charged, plus requirement that the owner secure a tag for his animal, Bairrington said.

Curbing on Avenue R Is Nearly Completed

Curbs and gutters on Avenue R are well on their way to completion.

Workers are now laying the concrete on the west side of the street, and they have it laid to Twentieth Street on their return toward the square, W. J. Ramsey, superintendent of city activities, reported today.

The workmen have already laid the curbs and gutters on the east side of Avenue R from Twenty-fourth Street to Thirteenth Street and back down the west side from Thirteenth to Twentieth.

Lacking only four blocks of the Avenue R work, the men will take up the same type work on Avenue S upon completion of this project. Curbs and gutters will be laid on Avenue S on both sides of the street to Fourteenth Street and on the Lubbock Highway from there to the city limits.

Paving of both streets from curb to curb will follow the curb and gutter work.

Calcium and other minerals are found in milk.

Future Farmers Will Initiate 32 Members

Thirty-two new freshmen members of the Snyder High School Future Farmer Chapter are to be initiated sometime within the next two weeks, Broadway Browning, agriculture teacher, said yesterday.

The six-year-old chapter has set an enviable record in its short history.

This year a member of the Snyder chapter, Bill Smith, is president of the area which extends from Rotan to the New Mexico border, and southeast to Eden and then across to Del Rio on the Mexican border.

Another outstanding member of the class is Tommy Pherigo, elected last week as district reporter for chapters of the area.

During its brief history, the chapter has had one "American Farmer"—highest rank a boy can attain in F.F.A. work. Based on achievement, leadership ability, and success with his projects, a boy must spend at least three years in agriculture classes, and then operate a farm for one year.

School Enrollment Is About 3,600; Twelve Classrooms Completed

Twelve of the 15 temporary classroom buildings at Snyder's five public schools for white children are now in use, and the other three are expected to be completed some time this week, M. E. Stanfield, superintendent, said today.

Th three buildings not yet completed are at the high school campus, Stanfield said. Each of the structures is large enough to accommodate about 40 students.

The buildings were made necessary by a vast increase in enrollment over last year despite an 18-classroom permanent plant constructed on the northwest edge of the city to take care of the increase.

No accurate figures on the school system's total enrollment are available now, Stanfield said, but he estimated the number would be about 3,600. Exact figures will be available sometime next week, he said.

Plan Parade Armistice Day

Plans for a big Armistice Day parade, Saturday are being made by members of the American Legion and Veterans of Foreign Wars posts here, it was announced last week by Hilton Lambert.

Marcel Josephson has been named parade chairman, and will be assisted by Jack Contella, Bryan Jordan andChes Horsley.

"All persons and organizations having the national colors, Texas flags and other patriotic banner are urged to display them on Armistice Day," Lambert said.

Invitations will be extended to the local unit of the National Guard, schools and other bodies to participate in the parade, which will get under way at 10:30 in the morning, starting from the Chamber of Commerce building on Twenty-seventh Street.

Other events of the day will include a free barbecue for members of the Legion and the V. F. W. and their families at their clubhouse, he added.

Faster Postal Service Due

Faster mail delivery service for Snyder will go into effect Tuesday when truck delivery between Sweetwater and Snyder is to be inaugurated.

Mail from both east and west will be brought to the post office here by truck instead of on the Santa Fe passenger train. It will arrive here about 5:30 in the morning instead of the present 7 o'clock. Residential deliveries will be delayed about one hour in order that mail can be delivered on the same day it arrives in the post office.

The plan was first proposed to the post office department about six months ago, and subsequent postal inspections further recommended the plan. The mail will be picked up in Sweetwater as soon as it arrives there on the Texas & Pacific and brought directly here. Under the former system, the mail was held in Sweetwater a few hours while waiting for the train connection.

Confirmation of the new delivery system was received by H. D. Moreland, acting postmaster, yesterday.

New Patrolman Added To Police Department

Wayne Parsons, 26, of 2412 Twenty-eighth Street, has joined the police department, it was announced today by Chester Bairrington, chief of police.

Parsons has had experience as a peace officer. He will be assigned to the traffic section, Bairrington said.

Hermleigh Council Meeting Is Postponed

The meeting of the Hermleigh city council planned for Tuesday night was postponed, Mayor Bob Creswell said.

No definite date was set for a future meeting.

Pupils in Nursery School Have Party

Miss Ida Mae Callis, 1101 Twenty-sixth Street, entertained her nursery school students along with their mothers and friends at a large Hallowe'en party last week.

Miss Callis was assisted in hostess duties by Mrs. Pete Nachlinger, Mrs. L. A. Berry, and Mrs. Gene Marcom.

The hostesses had decorated the dining room in festive season colors. Cookies, orange juice and candies were served the children. Over 60 persons were present.

High School Press Club Names Jarell President

Officers have been elected for the Press Club of Snyder High School and members of the club were made cub-reporters.

John Jarell was elected president of the club, and Jay Fish vice-presidnet. Other officers elected are Billy Alford, secretary; Steve Parks, treasurer; and Tommy Pherigo, reporter.

Baby Shaken In Car Collision Friday

A baby was badly shaken up when the cars of John C. Thrash Jr., 25, who resides in the Texas Company camp on Clairemont Road and W. T. Falls, 35, Route 3, collided at Avenue S and Twenty-third Street, late Friday afternoon, according to a police report.

The Thrash infant, riding with her father, was taken to the Snyder Hospital for emergency treatment and later released.

Neither Thrash nor Falls were hurt.

There's only ONE graded margarine

Durkee's Own grade AA

WHAT GRADE AA MEANS TO YOU

Durkee Guarantees
- Mild, delicate flavor
- Purity of ingredients
- Country-freshness
- Nourishment (15,000 units of Vitamin A)
- Smooth texture for spreading
- Triple wrapped for sealed-in flavor

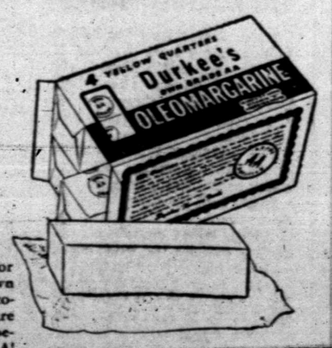

The exclusive Grade AA rating for Durkee's Margarine has been established for your protection by Durkee's own Research and Control Laboratories. Every pound must measure up to its exacting standards before it can be stamped Grade AA!

MADE BY THE MAKERS OF DURKEE'S FAMOUS DRESSINGS

Built for tough service — all ways!

CHEVROLET TRUCKS

with Chevrolet's Hypoid Rear Axle

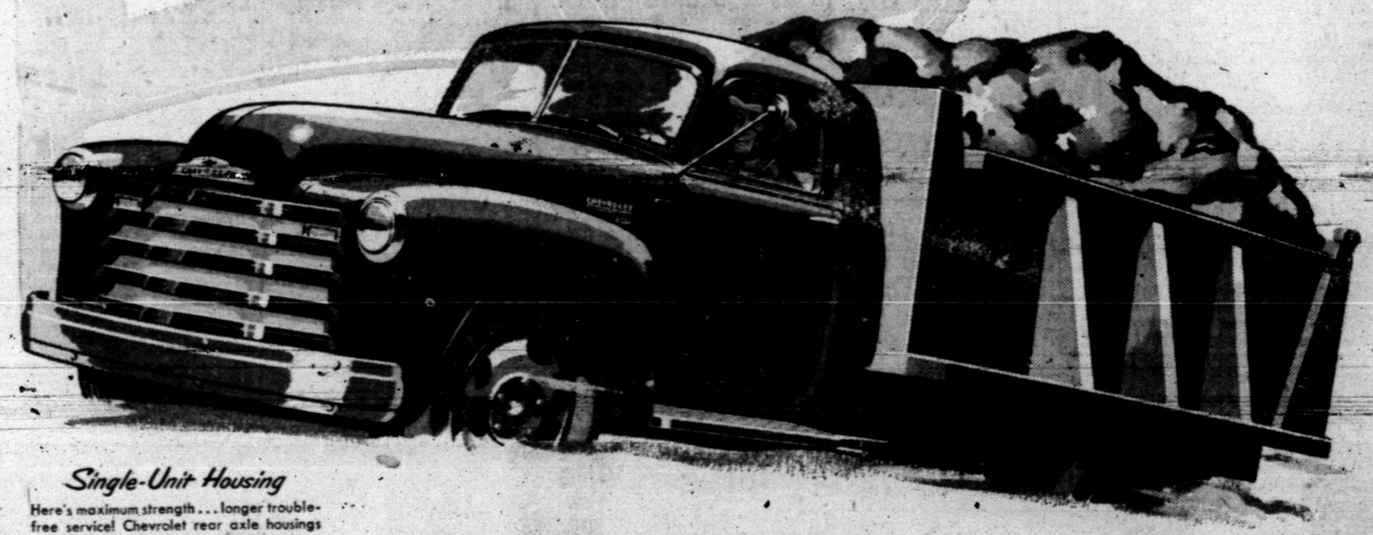

Single-Unit Housing
Here's maximum strength . . . longer trouble-free service! Chevrolet rear axle housings are formed into tubular steel beams; no bolts or rivets to work loose.

Full-Size inspection plates
Easy-to-remove, one-piece inspection plate saves time and labor . . . provides full view of rear axle gears when removed.

Splined Axle-to-Hub connection
Splines—not bolts—deliver the driving power evenly — without strain — on all heavy-duty models. Loose axle shaft bolts and costly grease leaks are eliminated.

Straddle-Mounted Pinion
Gears last longer . . . pinion gear is supported at each end by ball bearings to keep it in mesh. Adjustable thrust pad prevents distortion of ring gear when starting heavy-duty trucks with heavy loads.

4-Pinion Differential
Load and shock of heavy loads are distributed over four pinions instead of two in all Chevrolet medium- and heavy-duty trucks—for longer axle life and greater strength.

Chevrolet trucks are engineered to "take it" on the roughest, the toughest jobs. The single-unit design housing and splined axle-to-hub connection of Chevrolet's hypoid heavy-duty rear axle mean strength and stamina found in no other truck rear axle in Chevrolet's class. Combine that with other outstanding Chevrolet features . . . powerful Valve-in-Head engines, Synchro-Mesh transmissions, channel-type frames with alligator-jaw cross members! Here is the truck that can handle tough jobs. . . . America's most popular truck. Come in and see these great Chevrolet trucks today.

Plus CHEVROLET ADVANCE-DESIGN TRUCK FEATURES Two Great Valve-In-Head Engines • Power-Jet Carburetor • Diaphragm Spring Clutch • Synchro-Mesh Transmissions • Hypoid Rear Axles • Double-Articulated Brakes • Wide-Base Wheels • Ball-Type Steering • Unit-Design Bodies • Advance-Design Styling.

CHEVROLET

First in demand
First in value
First in sales

SCURRY COUNTY MOTOR COMPANY

1707 25th St. SNYDER, TEXAS PHONE 5

New Presidential Hopefuls Come To Light In Election

By D. HAROLD OLIVER
(Associated Press Staff)

WASHINGTON, Nov. 9. — Tuesday's elections considerably reshuffled the deck of 1952 presidential and vice presidential possibilities.

Republican victories in Ohio New York, Pennsylvania, Illinois, and California increased the stature of men who are likely either to be on the GOP national ticket two years hence or have a big voice in the selections.

Conversly, Democratic defeats narrowed the 1952 field for their party by eliminating such prospects as Sens. Lucas in Illinois, Myers in Pennsylvania, and Tydings in Maryland and Gov. Bowles in Connecticut.

MAY GO WEST

The fact that the Republicans showed their greatest gains in the Midwest and Far West — putting back in the GOP fold several states which were a big factor in President Truman's 1948 triumph—could prompt the minority party to go West for their 1952 ticket.

But the picking will not be easy. Members of both the old guard and more progressive wings of the GOP made good showings in the midterm elections, and the 1952 convention might easily be another tug of war between the Dewey and Taft followers.

As of now the Republicans can see at least nine men who could very likely be considered for either the presidential or vice presidential nominations in 1952.

CANDIDATES?

They are Govs. Earl Warren, of California and Thomas E. Dewey of New York, Sen. Robert A. Taft of Ohio, Sen.-elect James H. Duff of Pennsylvania, Gen. Dwight D. Eisenhower, Sen. Henry Cabot Lodge of Massachusetts, Sen.-elect Everett M. Dirksen of Illinois, Harold E. Stassen, and Paul G. Hoffman, former ECA administrator.

Dewey and Warren, the GOP 1948 standard bearers, won decisive third term re-election victories Tuesday, Dewey over Rep Walter A. Lynch and Warren over James Roosevelt.

Dewey has said he will not be a candidate for president in 1952, that no man should be given a third presidential nomination after having carried the banner unsuccessfully twice. But Dewey by his New York victory this week has assured himself control of the largest Republican delegation to the 1952 convention—a delegation that usually backs the man who gets the nomination.

WARREN HOT

Warren undoubtedly would loom large in the first choice prospects coming from the state now ranking second among the 48 in population and having the same number o electoral votes as second-ranking Pennsylvania in the 1952 election

Taft by his thumping victory over labor-supported Joseph T Ferguson, Democrat, boosted his chances considerably. But he has already made two fruitless bids for the presidential nomination and there is a good chance the party might turn to some new faces.

This might lead to Gov. Duff who defeated assistant Democratic Senate Leader Myers. In taking the measure of the Pennsylvania GOP old guard in the summer primary Duff said the party needed a new look.

IKE NOT OUT

Gen. Eisenhower, president of Columbia University, will be in the picture despite his disavowals of political ambitions. In the eyes of poltical observers, only a new world war would eliminate him. Signs are piling up he may be named supreme commander of an allied estern European defense force, but this could be a temporary one-year job.

Sen. Lodge, not up for re-election until 1952, is still in the picture for the national ticket. One of a small group of Republican senators who term themselves liberals, he is in the same camp with men like Duff.

Dirksen, a vote-swaying speaker while in the House, is considered more conservative. He was an avowed candidate for the presidential nomination in 1944, but withdrew at the convention and supported Dewey.

Stassen, former governor of Minnesota, in the opinion of most political observers has never stopped running for the top place on the GOP ticket, although in recent weeks he has said he probably will be found in someone else's corner in 1952.

In the 1948 convention he ran third to Dewey and Taft before withdrawing in favor of Dewey.

HOFFMAN STATUS

Paul Hoffman, just appointed to a $75,000 a year job as president of the Ford Foundation, an educational research organization, made a name for himself among members of both parties as administrator of the Marshall Plan. He might step into the picture if the rank and file, plus a few influential leaders, decided new timber is needed.

On the Democratic side, party leaders can call on the 1948 winning ticket of President Truman and Vice President Barkley. As second choice they apparently must think of new faces too.

With Lucas, Myers, Tydings and Bowles eliminated in Tuesday's GOP upsurge, party leaders might turn to such men as Sen. Paul H. Douglas or Gov. Adlai E. Stevenson of Illinois; Gov. Frank J. Lausche of Ohio, Gov. Sidney S. McMath of Arkansas, Sen. Brien McMahon of Connecticut, and Supreme Court Justice William O. Douglas.

Judge Finds In Favor Of Sabu

LOS ANGELES, Nov. 9. (AP) — A British ballet dancer, Brenda Julier, 24, lost in a new effort to have Sabu Dastagir, 26, elephant boy of the movies, support the child she claims he fathered.

Both Sabu and Miss Juler sat silent in the courtroom yesterday while their attorneys clashed loudly. Sabu's lawyer, Sydney M. Williams, shouted:

"This is the most horrible attempt at extortion, in my opinion that has ever happened to anyone in Hollywood."

Superior Judge Elmer D. Doyle looked around calmly at the crowded courtroom where 58 other cases were awaiting hearing and remarked "This case, to me, is like any other."

He subsequently dismissed Miss Julier's motions for $200 a month support for her child, Michaela, 2 and $5,000 in attorneys' and court fees.

Three weeks ago a jury here held that Sabu was not the father of the child.

Two Men Charged In Marshall Murder

MARSHALL, Nov. 9. (AP) — John Fletcher Hightower, 20, and Joe Jones, 17, Negroes, have been charged with murder in the slaying of Monte W. Ellis, 62, on the Texas-Louisiana border last month.

Ellis was found brutally beaten and unconscious near a wrecked car on a rural road early Sunday, Oct. 22. He died an hour later in a Shreveport, La., hospital.

College Station Man Heads Veterinarians

DALLAS, Nov. 9. (AP)—Dr. I. B. Boughton of College Station is the new president of the Texas Veterinary Medical Assn.

The Southern Veterinary Medical Assn — meeting in conjunction with the Texas group — elected Dr. M. K. Heath of Birmingham, Ala., president.

FOR
Cheaper Concrete
MIX IT ON THE JOB!

- Free Estimates
- Pour Anywhere-Anyplace

E. L. FIKES
811 23rd Street
Phone 404

CALL 1234
PAUL HOGLUND
FOR REPAIR SERVICE
- Adding Machines
- Typewriters
- Cash Registers

Times Printing Co.
1907 25th St.

Member Federal Depository Insurance Corporation. Deposits Insured Up to $10,000.

BANK CLOSING NOTICE

Snyder Banks will observe Saturday, Nov. 11th as a Legal Holiday by closing their doors in observance of

ARMISTICE DAY

Snyder National Bank
West Texas State Bank

BIG DOLLAR Savings

20 x 40 Heavy Turkish Towels 2 for 1.00 Assorted Color

During Anthony's

Winter Value Days

Friday and Saturday

Use Our Lay-A-way Plan-- Start Your Christmas Shopping Now!

Solid & Striped Chambray Assorted Colors 3 yds for $1.00

51 Ga 15 Denier Stylespun Nylon Hose Fall Shades 98c

Chenille Bed Spread Full Size Assorted $4.98

Mens Gabardine Pearl Button Winter Shirts Assorted Colors 5.90 Form Fitting

Ladies Flannel Gown Assorted Colors 1.98

Mens Dress Shirts Assorted Solid Colors & White 1.98

Double Blanket 5% Wool Plaid Assorted Colors ea. 2.98 Size 66 x 80

Sea Foom Rubber Pillows Fill Size, Assorted Color 6.90

12 oz Buchido Canvas Gloves $3.00 Doz

Ladies Bemberg Gowns Assorted Color 3.98

Colored Sheets World Wide Colored Sheets ea. 81 x 108 assorted colors $2.98

Hy Top Driller Boots Safety Toe 10.90

81 X 99 World Wide Sheets type 128 Each 2.08

Flour Sacks ea. 25

We Cash Pay Roll Checks

Boys Wool Jackets Assorted Color 2.98 to 3.49

Shop and Save the Anthony Way

Anthony's THE C.R. ANTHONY CO.

NEWS FROM FLUVANNA

By MRS. TENNIE J. CREEK

Mr. and Mrs. G. A. Milliken and daughter, Marquita, left for Quemado, N. M. to visit in the Cecil Wren and Amos Wren homes, and to hunt.

Mr. and Mrs. Mert S. Jones were in Midland Tuesday. Mrs. Jones's sister, Mrs. Ed Brown, underwent surgery Tuesday morning.

Mrs. Raymond Griffin and daughter, Shirley Ray, were in Sweetwater Saturday.

Those attending the all-day singing in Roby Sunday were Mr. and Mrs. Bob Jennings, Mrs. Mert Patterson, Mrs. Smith, Mr. and Mrs. Frank Farquhar, and Mr. and Mrs. Roy Phemister.

Mr. and Mrs. Clyde Smith of Big Lake were week-end visitors in the Smith and Carmichael homes.

Mr. and Mrs. Bob Jennings, accompanied by Mr. and Mrs. Forehand, attended the funeral Friday for Mrs. Jennings's uncle in Comanche, Tex.

Billy Don Kingston is at the home of his grandparents, recuperating after his recent illness.

Louise Glass from Abilene Christian College and J. M. Glass and Ray Herrin from Texas Technological College were here last week end.

Mr. and Mrs. Tommie Farquhar of Big Spring was a visitor in the Frank Farquhar home Sunday.

Brother Massey of San Angelo preached in the First Baptist Church Sunday.

Mrs. Forehand was in Lubbock Tuesday.

Mr. and Mrs. Frank Farquhar visited Mr. and Mrs. D. J. Haynes in Roby Saturday and Sunday.

Mr. and Mrs. A. J. Dyess had as Sunday guests Mr. and Mrs. Massey of San Angelo, Jimmie Dyess and family, Mrs Pinkerton and family of Snyder, and Mr. and Mrs. Bob Browning of Fluvanna.

A. E. McCain of Tyler spent the week end visiting the Carmichaels.

Mr. and Mrs. Jewel Clayton of Chandler, Tex., was a week-end visitor of Mrs. Clayton's father, Ferd Lavender.

Mr. and Mrs. Lee Cox and son, Odell, are leaving for New Mexico Saturday for oil field work.

Mrs. Bob Browning spent Tuesday with Mrs. Dyess while Mr. Browning and Mr. Dyess went fishing.

Mrs. J. R. Wills has gone to Turkey to visit her daughter, Mrs. J. M. Austin and family.

Mr. and Mrs. Fowler Mathis was in Big Spring Wednesday.

Wallace Jones, Jr., was in San Antonio for the week end to visit his brother, Bill, and to attend the homecoming game of Trinity University.

Mr. and Mrs. D. A. Jones of Snyder spent Sunday in the W. H. Jones home.

Mr. and Mrs. Marvin Sweeney of Tahoka and Mr. and Mrs. Marshall Williams of Big Lake visited their brother, A. R. Marley, and family.

Mr. and Mrs. Charles Bley and daughters were in Bonham, Tex., last week to attend the funeral of Mrs. Bley's mother, Mrs. Ely.

Mr. and Mrs. T. M. Greenhaw and son of Dallas were visiting Mrs. Greenhaw's parents, Mr and Mrs. John Stavely. Mr. Greenhaw returned to Dallas Monday, but Mrs. Greenhaw and son will remain for an indefinite visit.

Mrs. Aaron Brown and son of California are visiting her parents, Mr. and Mrs. J. H. Eckert.

Mrs. D. A. Perry and Prissy Dean of Snyder spent Monday with their aunt, Tennie J. Creek.

The Halloween carnival was a success. Proceeds for the school totaled $835.

Mr. and Mrs. J. R. Jones, Mrs. Raymond Griffin and Mrs. Tennie J. Creek were shopping in Sweetwater Wednesday.

Mrs. L. B. McCravey Is Honored at Party

Mrs. L. B. McCravey was feted yesterday afternoon with a pink and blue shower in the home of Mrs. Lesler Moore, west of Snyder.

The women of the primary department of the First Baptist Church sponsored the affair. Mrs. McCravey is a teacher in that department.

Twenty-four women attended the party. The hostess had carried out the pink and blue theme throughout her rooms. She served pink and blue sandwiches and cake iced in pink and blue.

NEWS FROM MURPHY

BY MRS. BEN WEATHERS

Mr. and Mrs. B. J. Bartels and young son, Roy Bernhard, were week end visitors with relatives near Austin and were to have attended the football game at Austin.

Mr. and Mrs. Robert Green and daughter, Shirl-gene, and Mrs. Cora Weathers spent Saturday night in the Harley Smith home.

Sunday guests in the home were Mr. and Mrs. Walter Weathers, Mr. and Mrs. Raymond Joyce, Mrs Lula Alexander and Mrs. Leona Weathers and son, Elwyn Earl Weathers.

The Rev. L. Melane and wife were dinner guests Sunday with Mr. and Mrs. Clifford James.

Mr and Mrs Billy Jack Dobson, Vincent, and Mr. and Mrs. Rahhael Buckhannon, of Lamesa visited in the Marshal Davis home Sunday.

Ina Faye Camp, Snyder, spent Tuesday night with Rosa Lee Franklin.

Mrs. Max Perry and children, Fort Worth, returned to their home Friday after spending the week with Howard and Borden County relatives.

Mrs. Lucretia Stell was a week end visitor in Hamlin.

Mr. and Mrs. Howard Brooks and family of Midland and Mrs. Jack Bryant and children, have been recent visitors of Mr. and Mrs. J. G. Davis.

Mr. and Mrs. Loyd Murphy and daughters were guests Sunday of Mr. and Mrs. Sam Armstrong.

W. T. Zimmerman and Ben Weathers returned Saturday morning from the Kibab Mountains of Arizona, where Ben killed a ten-point deer

Mrs. Andy Trevey, Snyder, has been a recent visitor in the Hoyle Cary home.

Mr. and Mrs. C N. von Roeder, Mr. and Mrs. Bentley Baine and children were supper guests Wednesday night of Mr. and Mrs. Clifford James and sons.

Milk contains fats, carbohydrates and proteins in easily digestible forms.

NEWS FROM IRA

BY MRS. MABEL WEBB

Mr. and Mrs. I. H. Suiter had as guests in their home Saturday their niece, Mrs. O. L. Free, and her children from Stanton.

Mr. and Mrs. Ernest Self and Rayford Self visited relatives in Nacogdoches, Tex., last week.

Mrs. Wilburn Goatcher of San Angelo returned home Saturday after visiting her parents, Mr. and Mrs. J. J. Eades.

B. F. Eades and son, Royce, of Fairview visited in the W. O. Webb and J. J. Eades homes.

Mr. and Mrs. W. O. Webb were the guests of Mr. and Mrs. Ernest Self of Canyon Sunday.

Mr. and Mrs. T. J. Greenwood of Eastland spent the week with their daughters, Mr. N. J. Burleson and Mrs. S. R. Clements, and their families.

Mr. and Mrs. Duffy Rhodes and children of Gladewater, Mr. and Mrs. Joe Burney and sons of Dora, N. M., Mr. and Mrs Johnny Davis and family, Mr and Mrs. Henry Lock and son of Ira, Mr. and Mrs. Junior King and family of Snyder visited in the Pete Wishurt home Saturday and Sunday.

Week-end visitors of Mr. and Mrs. Hubert Carnes and Mrs. Marie Kinse were Mr. and Mrs. Vernon Carnes and daughter, Kay, of Kermit and A. J. Carnes of Fort Worth.

Tommie Rea Falls returned to Sul Ross College Monday after attending the funeral of Mrs. Lois Kruse.

The Rev. W. A. Strickland of Abilene conducted services at the Baptist Church Sunday morning and evening.

Mrs. Bill Childress is reported in serious condition at the Snyder Hospital.

Mrs. Jack Holladay returned last week from a visit in Colorado City with her mother.

The Rev. Dean Martin will conduct regular services at the Methodist Church Sunday morning and Sunday night.

Altrurian Club To Hold Annual "Love Feast"

An annual event with twenty-seven years of tradition behind it will be observed tomorrow.

Mrs. B. M. Cogdell will entertain the Altrurian Club in her home Friday. The affair is the annual Love Feast, which Mrs. W. R. Bell, Sr., began in 1923

Assisting Mrs Cogdell with the dinner will be Mrs. A. C. Preuitt and Mrs. Ross Blanchard. The club will dine in the traditional Thanksgiving manner on turkey and all the trimmings.

Mrs. O. P. Thrane will furnish the entertainment, which will be a discussion of Hawaii here Mrs. Thrane traveled recently. Mrs. Thrane, who is a well known humorist, and a past member of the club, will show souvenirs and will appear in the native Hawaiian costume.

Union H-D Club Has Mix-Master Showing

Mrs. Mildred Sparks gave a mix master demonstration at the meeting of the Union Home Demonstration Club when it met last week.

The group were entertained in the home of Mrs. Bruce Caldwell. Roll call was answered by each member giving a baking hint. Fourteen members and two guests were present.

Nutrition experts believe children should have a quart of milk a day.

Hermleigh News

By Mrs. W. C. Fargason

Friends of Mr. and Mrs. Truman Smith of Cisco, have received an announcement of the birth of a son born Oct. 22. His name is Garrison Ray. Mrs. Smith is the former Ramona Phillips who moved from here to Cisco two years ago. The Smiths call their son Gary which is Mr. Phillips' name. He was born on Mr. Phillip's birthday too.

Miss Patricia Richter was honored with a surprise birthday party in her home this week. After several games and viewing the gifts, refreshment plates were passed to Margie Vandiver, Jewel Piper, Wanda Glass, Jimmy Cooper, Floyd Hacker, Billy Hudnall, Julius Roemisch, Granvil Chdrn, Leo Lapour, Jimmy Fritz, Bill Voss, D. P. Ammons, Roy Groves, and Mr. and Mrs. Frank Nadflinger and Mr. and Mrs. Richter.

Beware Coughs From Common Colds That HANG ON

Creomulsion relieves promptly because it goes right to the seat of the trouble to help loosen and expel germ laden phlegm and aid nature to soothe and heal raw, tender, inflamed bronchial membranes. Guaranteed to please you or money refunded. Creomulsion has stood the test of millions of users.

CREOMULSION

relieves Coughs, Chest Colds, Acute Bronchitis

Give your Car an Extra Lift with Winter-Blended Phillips 66 Gasoline!

Phillips 66

Phillips 66 Gasoline is *Winter-Blended* to give your car the extra "lift" it needs for fast starting, smooth acceleration and thrifty mileage on cold days. It has added amounts of quick-firing, high test (high volatility) elements . . . for peppy winter performance. Get *Winter-Blended* Phillips 66 Gasoline today!

Drive RIGHT with Phillips 66

Hear Rex Allen and the Sons of the Pioneers Every Friday night over C.B.S.

More than 9,800 trips from Boston to San Diego!

You'd have to go that far to equal the miles travelled in July, August and September by drivers on the 6-month, nationwide Ford Truck Economy Run!

In every State! On every job!

East Point, Ga. Walter C. Jeanes of Armco Drainage and Metal Products, Inc., in his Ford F-6 Tractor-Trailer. He says he knows now he gets more mileage with his Ford F-6. The record proves it!

Houston, Tex. Russell R. Briant of Nutsery Service Co. has used Ford Trucks since 1920. This is one of his F-5 Dumps. He says he's found them more economical than any other trucks in their price field.

Over 5000 Ford Truck drivers log 30 MILLION MILES *DEMONSTRATING FORD TRUCK ECONOMY*

PATSY NARCISI, owner of Narcisi Produce Company, Huntington, West Virginia, says:

"My Ford F-6 is the finest of the six or seven different makes of trucks we have owned. The Ford Truck Economy Run is proving it! With an average payload of 11 tons, gas costs me only 1½¢ per mile!"

First 3 months of history's greatest economy demonstration pile up more evidence that Ford Trucking COSTS LESS!

Every kind of truck job is represented many times over on the giant, nationwide Ford Economy Run! Thousands of truck-wise professional drivers are working their Ford Trucks *hard*, on every kind of road, under all possible conditions!

111 million ton-miles in three months make the Economy Run a hauling epic . . . and still three months to go! Careful records show Ford Truck FACTS on gas and oil consumed, total repairs and maintenance miles travelled, loads carried . . . .

Money saved every mile! These drivers are demonstrating what every Ford Truck owner already knows: That Ford Trucks do MORE per dollar! Watch for more news of the Economy Run. Come in and see us—learn how Ford can give you better trucking at less cost!

OFFICIAL NATIONWIDE FORD TRUCK ECONOMY RUN

Look for this sign on Ford Trucks—thousands of them—all over America! Trucks bearing this shield are in the famous Ford Truck Economy Run!

Des Moines, Ia. Carl Nimly, Superior Oil Co., states that these Ford F-6 Jobs average six miles per gallon under heavy load. No repairs since they were bought!

Ford Trucking Costs Less and FORD TRUCKS LAST LONGER!

Using latest registration data on 6,592,000 trucks, life insurance actuaries prove Ford Trucks last longest! F.C.A.

Bickerstaff Motor Company

1711 26TH STREET PHONE 460

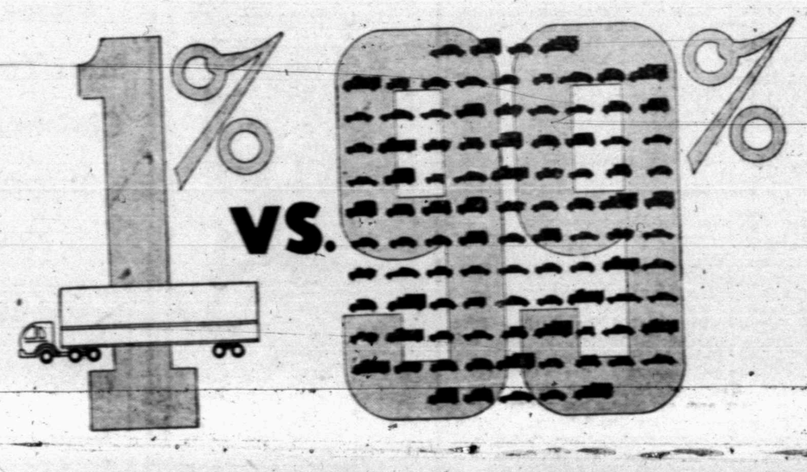

Are Our Texas Highways Being Destroyed by 1% of Highway Users?

This question is presented squarely for the first time by the Texas Tax Journal in its booklet, "The Case of the One Per Centers."

Every Texan who wants good highways, adequate for 99 of every 100 users, should write for a free copy of this revealing booklet.

Approximately 99% of all Texas motor vehicles are registered for a gross weight of 20,000 pounds or less."*

All Texas taxpayers, including your Texas Railroads, have reason to be concerned about the high cost of constructing and repairing our highways and the prospect of building more costly roads made necessary by the operation of highway "box cars."

No one has any desire to bar vehicles of reasonable size from our highways, so long as each pays its fair share of construction and repair costs.

Other Texas taxpayers should not be required to shoulder the burden of a roadway system for highway "box cars", representing only 1% of highway users.

Every Texan interested in good highways without increasing the growing tax burden should fill out the coupon below and get a copy of this valuable booklet.

*"The Case of the One Per Centers"

CLIP AND MAIL NOW

TEXAS RAILROADS
P. O. Box 1023
Austin 66, Texas

Please mail me free a copy of "The Case of the One Per Centers."

Name_____

Address_____

Town_____ State_____

Oil News

(Continued from Page 1)

burger. That zone made water.

Location is 2,038.6 feet from west and 1,980 feet from north lines of section 431, block 9, EL&RR survey. The discovery is the northwest offset to Magnolia Petroleum Co No. 1 Garza Land & Cattle Co., the discovery well of the O'Donnell-Pennsylvanian field.

Humble No. 1 Dulin was barren from the Pennsylvanan lme.

The oil well is approximately 14 miles east of the town of O'Donnell.

SLIGHT SHOW

H. L. Hunt No. 3-B Clayton & Johnson, Northwest Borden County wildcat, 12 miles northwest of Gail and 660 feet from north and east lines of section 16, block 31, T-6-N, T&P survey, developed slight shows of oil and gas and some salt water in a drillstem test at the top of the Pennsylvanian lime reef at 8,295-8,340 feet.

Tool was open three hours. There was a blow of air at the surface as soon as the tester as opened. Gas appeared at the top in to and one half hours.

Recovery was 240 feet of heavily oil and gas cut drilling mud, 240 feet of heavily oil and gas cut muddy salt water, and 630 feet of salt water.

Operator is now circulating while waiting on orders.

Top of the reef lime as picked at 8,290 feet. Elevation is 2,760 feet.

NO. 1 CONRAD

Zelma Petroleum Co. No. 1 Joseph Conrad, Southeast Borden County wildcat, one and one quarter miles northwest of the nearest Canyon lime producer in the Reinecke Rutherford Von Roeder area, took a straddle test at 6,175-95 feet in the Wolfcamp lime.

The tool was open two hours. Gas showed at the surface in 45 minutes.

Recovery as 546 feet of oil, 1,092 feet of slightly oil and gas cut drilling mud, and 4,362 feet of salt water. Top of Wolfcamp porosity was at 6,185 feet.

Operator is expected to drill deeper to total depth of 6,335 feet. A previous drillstem test at 6,175-6,335 feet had a recovery of 180 feet of drilling mud, 540 feet of oil and 4,050 feet of oil-and-gas-cut salt water, which was 30 per cent oil. That test was for one hour.

The project is contracted to 7,700 feet or production in the Pennsylvanian lime reef at a lesser depth.

Location is 660 feet from north and west lines of section 81, block 20, Lavaca Navigation survey.

NO SHOW

Fred M. Manning, Inc., of Fort Worth No. 1 Chester L. Jones took a drillstem test in the Pennsylvanian reef lime at 7,577-7,606 feet.

Tool was open one hour and 45 minutes. Recovery was 7,450 feet of salt water with no shows of oil or gas.

Operator is no drilling below 7,606 feet.

On a previous drillstem test at 7,465-7,484 feet in the Canyon reef, gas came to the surface in four minutes. Recovery was 1,300 feet of 42 gravity oil, 200 feet of oil-and-gas-cut mud, 200 feet of oil-and-gas-cut salt water and 330 feet of salt water.

The reef was topped at 7,464 feet on a minus datum of 5,158 feet.

The No. 1 Jones is located at the center of the southwest quarter of the northwest quarter section 5, block 25, H&TC survey.

It is one mile northeast of Vincent and half a mile south of the old Vincent shallow area in Northeast Howard County.

TO COMPLETE SOON

Vina Bagley estate of Midland No. 1 E. W. Gowden, Southeast Ector County wildcat discovery 12 miles south and slightly east of Odessa and five miles northwest of the Sweetie Peck multipay field in Southwest Midland County, is due for early completion as the opener of a new producing area from the Wolfcamp lime of the lower Permian.

The project treated the open hole pay at 9,455-9,527 feet with 2,000 gallons of acid.

When a part of the acid residue and oil load had been swabbed out the well kicked off and flowed out the remainder of the residue and load.

After the hole was thoroughly cleaned it was flowed to tanks for 40 minutes through open two-inch tubing. Oil produced during that period gauged 25 barrels. It was cut with a small amount of acid water.

The wildcat was then shutin for one hour. It was then opened up and flowed 29.88 barrels of pipe line oil in the next 60 minutes. There was no water.

The project was then shut-in for 12 hours. At the end of that period it was opened up and in the first hour it flowed 48 barrels of oil with a shakeout of one-tenth of one per cent bbasic sediment and no water. The flow was through a three-eighth inch tubing choke.

Operator is expected to continue the flowing for several hours and will then probably take the potential test and complete.

Location is at the center of the northwest quarter of the northwest quarter of section 48, block 42 T&P survey, T-3-S. The new discovery is 30 miles southwest of Midland.

TEST IN STRAWN

R. R. Herrell of Midland No. 1 Marshall Cook, Central Glasscock County wildcat, four miles west of Garden City, and 660 feet from north and east lines of section 5, block 34, T&P survey, T-4-S, is bottomed at 9,779 feet in the Strawn lime and is conditioning the drilling mud preparatory to running a drillstem test.

The project tired to test at 9,728-79 feet. The packer failed and the effort was unsatisfactory.

Top of the Strawn was called at 9,738 feet. Elevation is 2,696 feet.

This wildcat has already shown some signs of possible production in the Spraberry and in the Wolfcamp sections of the Permian.

It is contracted to 11,000 feet to explore the Ellenburger.

NEW TERRY WELL

Greenbrier Oil Co. and Mendota Oil Co. of Fort Worth have staked location of an 11,000-foot Pennsylvanion wildcat in East Central Terry County.

It is the No. 1 J. W. Johnson, in the center of the northeast quarter of northwest quarter of section 46, block T, D&W survey.

This location replaces the firm's No. 1 L. A. Brownfield, which was replaced to be set for section 5 block Y, EL survey.

New location is six miles southwest of the No. 1 Brownfield, which has been temporarily abandoned.

FLOWING PRODUCTION

Stanolind Oil & Gas Co. No. 1 Icelena Clonts, Palo Pinto reef lime oil discovery in North-Central Knox County flowed 72 barrels of oil plus six per cent basic sediment and water in eight hours during a production test.

After being shut in 22 hours, casing pressure built up to 525 pounds on tubing. When opened, the well flowed 27 barrels of oil, plus three per cent mud in one hour and 45 minutes through a three-eighths-inch choke. No water was reported.

Flowing pressures were 375 pounds on casing and 125 pounds on tubing.

The discovery is now shut-in waiting for storage.

Production is coming from open hole at 4,225-4,240 feet.

Location is in subdivision 11, D. G. Burnett survey No .7, A-15.

TERRY WILDCAT

In West-Central Terry County, two miles north of Gomez, Ryan, Hays and Burke have spotted location for their No. 1 Hulme, which will be drilled as a 10,000-foot rotary wildcat.

The projected depth is calculated to take the exploration into the Pennsylvanian.

Exact location is 660 feet from east and south lines of section 8, block D-12, C&M survey.

Operators are to start at once.

NO. 4-2 A. C. MARTIN

Standard Oil Co., of Texas will begin operations immediately on its No. 4-2 A. C. Martin, new location in the North Snyder-Strawn field of Scurry County.

It is locate 1,608 feet from west and 838 feet from south lines of section 386, block 97, H&TC survey and seven miles north of Snyder.

Rotary tools will be used to drill to 7,500 feet.

THIRD LOCATION

Geir-Jacklson Inc. is moving equipment to the third location for its No. 1 Morgan Coates, wildcat in Central-South Borden County.

The new location is 427 feet from south and 617 feet from east lines of section 12, block 27, H&TC survey.

A strong blow of gas caused drillpipe to become lodged in the hole at the first location and operator did not attempt to fish it out.

Drillsite was moved 150 feet south of the original location.

The second location was abandoned due to a crooked hole.

Destination of the No. 1 Coates is 7,500 feet to test the Pennsylvanian pay of the East Vincent field.

Miss Albright Joins Sorority at College

Miss Virginia Albright, daughter of Mr. and Mrs. E. C. Albright of Ira, has been pledged to Gamma literary society at Mary Hardin-Baylor College.

Miss Albright is one of twenty-seven young women to pledge Gamma literary society.

'B' Team Seeks Revenge Today

Snyder High School's "B" Tigers have a chance in a lifetime opportunity to make Coach Hal Battle happy, when the team meets Big Spring High's "B" club at the Tiger Stadium this afternoon.

Battle ended his high school football playing career at Big Spring 10 years ago.

"There is no team that I would rather see my boys beat," he says.

And the "B" Tigers have a good chance to do just that. Battle says that the team has shown constant improvement all season, and are looking good in practice this week.

"But Big Spring has a pretty good "B" ball club too," he adds.

Following two bad losses to the Big Spring team last year, the "B" Tigers are looking for revenge in today's game.

The "B" Tigers overpowered Fluvanna 20-6 last week.

STARTING LINE UP

Ends
Fawlkner and Hartwell
Tackles
BBuster Moss and David Harlin
Guards
Ray Parks, and Weldon Glass
Center
Royce Pearce
Backs
Jimmy Simmons, Jimmy Rogers Bill Cain, and Dan Burns.

Urge Display of Flags On Square Saturday

All persons having the American flag are urged to fly the colors on Armistice Day.

Provisions have been made by the Junior Chamber of Commerce to have poles and flags installed at a nominal cost. For further information regarding the flags interested persons should call Myron Fenton at telephone 1105.

Long Distance Boards Increased; Telephone Business Office Moves

The business office of Southwestern Bell Telephone Co. has been moved to 1005 Twenty-fifth Street in order to give more space for long distance equipment in the former downtown location, Marshall Kemp, of Sweetwater, area manager here, has announced.

The new location is eight blocks east of the former office. The office will remain in this temporary location until the completion of the new building at Twenty-seventh Street and Avenue R.

"The move was necessary in order to make room in the present telephone building for the installation of additional long distance equipment to handle Snyder's mounting volume of long distance calls," Kemp said. "We believe that our customers here will like the convenience of the downtown location the the accessibility of the new office."

There are now 16 toll positions at the office here, and space for the installation of four more. Snyder i snow served with more than 3,000 telephones, compared fewer than 1,500 in February of this year.

No Change in Condition Of Dr. H. G. Towle

The condition of Dr. H. G. Towle 2911 Avenue U, is still reported to be serious, with little change from yesterday. Dr. Towle has been a patient at the Snyder Hospital for the past week, where he was admitted following a heart attack.

Stagecoaches were operated regularly in New Mexico until 1881, when the first railroads were built into the state.

Woman's Calendar

THURSDAY

Northwest Elementary School P.T.A. meets at 3:30 p.m. at the school cafeteria.

Homemakers Sunday School class of the First Baptist Church meets for monthly meeting at the home of Mrs. H. W. Sanders, 2412 Thirty-Second Street, 7:30 p.m.

Southeast Primary School P.T.A. musical program by students of Miss Olive Ann Sumlin, 2:30 at the school.

Newcomers Bridge Club meets at The Village, 1:30 p.m., with Mrs. Lyle Galbraith and Mrs. Ollie Bruton hostesses.

FRIDAY

Altrurian Club with Mrs. D. M. Cogdell. Annual love feast, program by fine arts committee.

SATURDAY

Cosmorama Club bake sale, 8 a.m. to 2 p.m., Pick and Pay Store.

Business and Professional Women's Club rummage sale on square all day.

Contracts Awarded On New Baptist Church

Low bidders on construction of the new auditorium for the First Baptist Church have been notified that their bids were accepted, Forest G. Sears, chairman of the building committee, said today.

Contractors must make a five per cent contract bond before actual letting of the contracts, but this can be done within the next few days, he said.

Three low bids totaling $187,694 were accepted by the church. The bidders were: general construction, B. F. Horn, Abilene, $154,800; plumbing and year-round air conditioning, Connally Stephens, Abilene, $20,018; and electrical work R. B. Tally, Big Spring, $5,876.

Bids have been asked for moving the parsonage located about 50 feet west of the present auditorium to a location in the west end.

Alamo Village Will Be Converted Into Motel

The Alamo Village shopping center on the Colorado City highway one mile past its intersection with the Sweetwater highway was bought last week by the Stamford Builders Supply Co. of Stamford, Texas.

The firm expects to complete the 20-unit building as a motel and put it in operation within three weeks.

The Stamford concern, a partnership composed of Floyd H. Lindsey and G. H. Huls, bought the property fro mthe B. R. S. Construction Co of Dallas. Sale was negotiated by H. and H. Development Co. of Snyder.

There are definite plans for early development of the rest of Alamo Heights, of which the motel is a part, members of H. and H. Development Co. said today. Other business lots are to be developed as well as approximately 100 residential lots.

Talking To Prisoners Is Costly In Snyder

Talking through the bars of the city jail to prisoners while intoxicated, proved costly to a 58-year old Snyder man late yesterday afternoon.

The man was arrested at the jail by the police and locked up and faces a $24.50 fine in city court. A penalty of $10 for talking to a prisoner without permission and $14.50 for drunkenness awaits the man, said Chester Bairrington, chief of police, today.

More than 100 professional puppet show companies tour the U. S. every year.

McMurry Head To Attend Sen. Johnson Fete

Dr. Harold G. Cooke, president of McMurry College in Abilene has accepted an invitation to accompany the college band to the celebration honoring Senator Lyndon Johnson at the Diamond M Ranch here Sunday.

The band is to give a brief concert of music befitting the day and the occasion preceding Johnson's public address set for 3 o'clock.

Dr. Cooke, who has been president of McMurry College since Jan 1, 1943, was formerly district superintendent of the San Angelo and Llano Methodist districts of the Southwest Texas conference. It has been under his guidance that the college has seen the expansion of facilities to its present size. He accepted the position at a time when the college was faced with almost certain closing, and has won widespread recognition for his work as the college head.

Mr. and Mrs. C. T. McLaughlin, Diamond M Ranch owners, have invited friends of Sen. Johnson from Scurry County and this area to attend the reception and speech. The Rev. W. W. Adcock pastor of the First Methodist Church, will deliver the invocation preceding the speech.

Invitations Out For State Safety Meeting

Chester Bairrington, chief of police has received an invitation to attend the Governor's Emergency Safety Conference Dec. 5 in Austin.

Other law enforcement officers throughout Texas have been invited to this meeting, which has been called by Governor Allan Shivers.

Knight To Hospital

T. B. Knight, county commissioner for Precinct No. 1, was admitted to Snyder Hospital about 10:30 today for observaton.

Country Club Golf Course To Open For Play This Week End

The nine-hole golf course at the Snyder Country Club will be open to the public for a green fee, the board of directors decided in their meeting last night, C. T. McLaughlin, president said.

Green fees on the $20,000 course will be one dollar on weekdays and $1.50 Saturdays. Sundays, and holidays.

"The course will be in good shape and ready for play by this week end," Red Gaines, pro-manager said earlier this week.

New pro shop, locker rooms, tool shop, warehouse, and green-keepers quarters have been provided in two new buildings at the course.

Green markers, and benches at each tee are to be ready for use by the week end, Gains said.

Two Clothing Thefts Are Reported Here

Two separate thefts of clothing valued at several hundred dollars were reported to the police today according to E. O. Basinger, assistant chief of police.

R. C. Gabboard, who resides at the Ranch House Motel, on U. S. Highway 84, reported the theft of several suits of clothing, other garments and an alarm clock were stoken from his room.

Police have been given descriptions of two suspects in the case but no arrests have been made to date.

William Klink, living at the O. K. Hotel, told police that he parked his car on Avenue S downtown yesterday. When he returned a short time later, a large canvas bag containing clothing had disappeared.

Both victims gave the authorities detailed description of the missing articles.

Puppets are of three general kinds, those manipulated by fingers inside the fingers, by rods from below and by strings from above.

New Directory Due January 1

A new telephone directory for Snyder will go to press Dec. 1 and will be distributed on the first of the year, James Patterson, of the Snyder office, said today.

The new directory will contain more than twice the number of listings in the present directory, which has 16 white pages and 64 yellow pages. There will probably be a greater increase in the yellow page listings than in the white pages, Patterson predicted.

Subscribers wanting to change their listings or make corrections in their addresses or names are urged to telephone the business office, number 1020, or call there in person.

Likewise those whose addresses are incomplete in the present directory should notify the office, he said.

The present directory was issued in June and expected to be good for one year, but because of the rapid growth of Snyder, it is already obsolete and the Snyder area now has at least twice as many telephones as are listed in the directory.

Grader Cuts Into Water Lines Along Avenue R

The inevitable mud came back to Avenue B yesterday, even although there has been no rain for several weeks.

It happened at about 2:15 yesterday afternoon when the blade of a large grader which was clearing the way for the curb and gutter dug a little too deep beteen Twenty-third and Twenty-fourth Streets, tearing out three water service lines from the mains and puttnig five meters out of order, W. J. Ramsey, city superintendent, reported.

City workers immediately cut off feeder lines and began to repair the damage.

About 1,000 galions of water managed to get away from the lines before the workers could get to them, Ramsey said.

Two More Scurry Boxes Report; No Tabulation From Borden County

Returns received late yesterday from the Ennis Creek voting box—the eighteenth box reporting—showed a virtually unaimous Democratic trend typical of the other boxes, although voting was light.

Of the county's 21 voting precincts, only the Cottonwood Flat and Bison communities have not yet reported. Cottonwood Flat, with only about a dozen qualified voters, seldom holds an election. No election was held in the Arah box.

In Borden County, no exact figures were available, but C. F. Harris, county judge, said the results so far were almost solid Democratic for all state officers, the county officers being re-elected. Sid Reeder, sheriff and tax assessor-collector, was re-elected as was Judge Harris.

The soles of shoes support 18 separate muscles in the soles of each foot, grouped in four muscle layers.

DRS. TOWLE & BLUM
OPTOMETRISTS
Most prescriptions filled the same day patient comes to office.
Telephone 465 Snyder, Texas

Real Estate Loans
We want city loans in Snyder on new or nearly new homes:
- G. I. 90%
- F.H.A.
- Life Insurance Co.

See us for prompt service.
MILBURN MORTGAGE & REALTY CO.
Towle Bldg. Ph. 77

Weldon E. Duncan, N. D.
THE DUNCAN CLINIC
2506 Avenue F
SNYDER, TEXAS
General Practice
and Physical Medicine
FOR APPOINTMENT
PHONE 1113

COMPLETE LINE
- Aluminum Revere Ware
- Sunbeam Appliances

Sunbeam Mixmasters with all attachments
Sunbeam Toasters—Irons—Waffle Irons—Egg Cookers
WIMBERLY HARDWARE
1005 25th Street

Bird in hand that's a Beauty

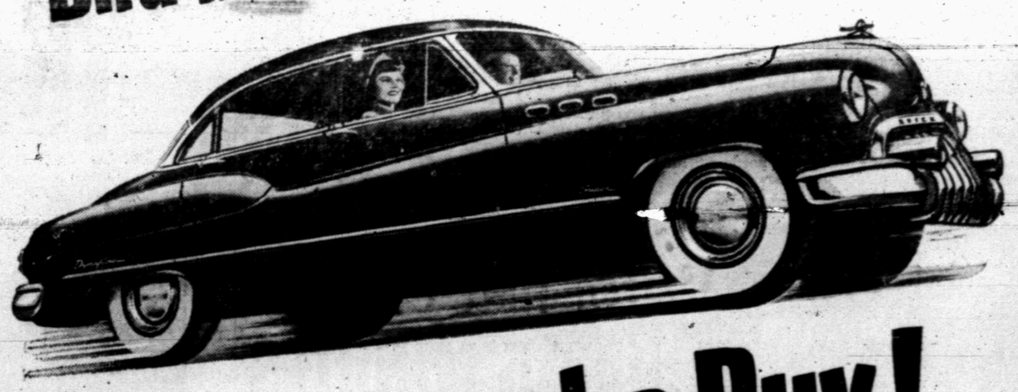

and a Buy!

Now it can be told. This clean-lined, smart-stepping 1950 version is the most popular Buick ever built.

Ever since early in the present year, a value-wise public has been taking them away from us as fast as—or faster than—the great Buick factories could roll them out. Within recent weeks, production and sales have set an all-time record.

Count off the distinguished and time-tried features of this winner and you'll know why.

It has a Very Exclusive Motor—Buick's own high-compression Fireball—which gets its driving power from a combustion chamber found in no other car in the world.

It has the bump-smothering softness of coil springs on all four wheels and a torque-tube drive—a comfort combination that no other car provides.

It has Dynaflow Drive* which ushered in a whole new concept of effortless travel.

It has a brilliant styling which sets it apart from every other car on the road.

And it has prices which say "buy me" to any motorist who's looking for maximum money's worth.

Isn't it sensible, while these great cars are still coming off the line, to check with your Buick dealer about getting one to call your own?

*Standard on ROADMASTER, optional at extra cost on SUPER and SPECIAL models.

Only Buick has Dynaflow—and with it goes:
HIGHER-COMPRESSION Fireball valve-in-head power in three engines. (New F-263 engine in SUPER models.) • NEW-PATTERN STYLING, with MULTI-GUARD forefront, super-through fenders, "double bubble" taillights • WIDE-ANGLE VISIBILITY, close-up road view both forward and back • TRAFFIC-HANDY SIZE, less over-all length for easier parking and garaging, short turning radius • EXTRA-WIDE SEATS cradled between the axles • SOFT BUICK RIDE, from all-coil springing, Safety-Ride rims, low-pressure tires, ride-steadying torque-tube • WIDE ARRAY OF MODELS with Body by Fisher.

WHEN BETTER AUTOMOBILES ARE BUILT BUICK WILL BUILD THEM

WHATEVER YOUR PRICE RANGE
"Better Buy Buick"

Tune in HENRY J. TAYLOR, ABC Network, every Monday evening.
YOUR KEY TO GREATER VALUE

Phone Your BUICK Dealer for a demonstration Right Now!

STIMSON MOTOR COMPANY
2013 Avenue S Snyder, Texas, Phone 148

Standing by the three-tiered twentieth anniversary cake which the Altrurian Daughters Study Club served to a large crowd at their Twentieth Anniversary tea at Country Club are, left to right: Mrs. Novis Rodgers, Mrs. J. D. Scott, Mrs. Herman Doak, Mrs. P. W. Cloud, members of the club; Mrs. Phil Bauchiér of Post, and Mrs. Max Brownfield of Colorado City, both past presidents of the club.—(Art Studio Photo).

Area Women Gather Here For Tea Given By Altrurian Study Club On Wednesday

The yellowed lines in Mrs. Nancy Caton's diary read, "February 25, 1930, several girls came to my house to talk about organizing a Junior Altrurian Club. Those who discussed the plan were Mary Lynn Nation, Eloise Scott, Martha Gray, Mildred Patterson, Mabel Isaacs, and Vera Nell Grantham."

The afternoon of Nov. 1, 20 years after that informal evening discussion, the Altrurian Daughters Study Club celebrated their long and eventful history with a tea at the Country Club.

A dark green velvet cloth covered the tea table, caught with colorful pom pom chrysanthemum arrangements at each corner. Gigantic sprays of autumn foliage and chrysanthemums brightened every corner of the stage and ball room where over 175 guests gathered for the program.

Mrs. James A. Allen, president of the Seventh District of the Texas Federation of Women's Clubs, from Childress, spoke to the group on their important contribution to federated clubs. Mrs. Allen described to the group the convention of National Federation of Women's Clubs which she had attended in Boston recently. "This national meeting will be held in Houston next time, and this is a great responsibility as well as privilege for Texas clubwomen," asserted Mrs. Allen.

Miss Jane McCoy from Lubbock was presented in a violin concert, which included the following numbers: "Spanish Dance" by Albeniz; "Schoen Rosmarin" by Kreisler; "Romance" by Svenden; "Liebesfeud" by Krusler; "Romance" by Wieneasko; "Meditation from Thais" by Massenet; and "The Bee" by Schubert.

Mrs. P. J. Cullen from Colorado City read to the club members a poem she had written and dedicated especially for this occasion. The poem follows:

"A score of years ago you came to birth,
A child in Federation's family,
And at a tender age displayed your worth
To proudly claim such consanguinity.
The trials of early life you weathered well;
You grew in strength, in knowledge, and pursuits—
And those about you gathered to foretell
A future bright wiht promise, rich in fruits.
The years advanced, and with them you progressed
And took your place in your community;
With every project, every task assessed,
More indispensable you came to be.
Full now matured, you hold a place unique;
You work to serve, and as you serve, you build—
And all who know you praise you when you speak
Of deeds accomplished and of needs fulfilled.
Your two decades of life and usefulness
Are gifts bestowed upon society;
The first monument to past success;
The last a challenge for success-to-be"!

Mrs. Billy Long and Mrs. P. W. Cloud, club members, presided over the tea service. Mrs. Long wore a black crepe gown with a fall corsage. Mrs. Cloud chose a gold brocaded frock. With it she wore gardenias.

Hostesses for the tea were club members, as follows: Mrs. Bob Bickerstaff, Mrs. Ophelia Blackard, Mrs. John O. Broaddus, Mrs. Harold Brown, Mrs. N. R. Clements, Mrs. P. W. Cloud, Mrs. C. R. Cockrell, Mrs. Charles Cooper, Mrs. W. Bert Dennis, Mrs. Herman Doak, Mrs. Borden Gray, Mrs. Bill Long, Mrs. Marcel Josephson, Mrs. B. L. McKinley, Jr., Mrs. R. C. Miller, Mrs. R. E. Patterson, Mrs. D. K. Ratliff, Mrs. Novis Rodgers, Mrs. J. D. Scott, Mrs. R. B. Sears, Mrs. Lee T. Stinson, Mrs. J. B. Turner, and Mrs. Harry Ward.

Signals Are Changed On Thirtieth Street

[illegible] have completed an exchange of traffic signal lights on Thirtieth Street.

The three-color light which was formerly at the intersection of Thirtieth Street and Avenue U was moved to the intersection of Thirtieth and Avenue S. The two-color light there was moved to Thirtieth and Avenue U.

Couple Recalls Wedding In Buggy 50 Years Ago Today

Mr. and Mrs. Oliver McClinton, 2008 Twenty-seventh Street entertained their friends with an open house from 3 to 5 o'clock Sunday afternoon—their Golden Wedding anniversary.

IN BUGGY

Mr. and Mrs. McClinton were married on another Sunday afternoon, Nov. 4. The ceremony was performed at Cooper, where they had both grown up. They drove out to the edge of town in a two-horse buggy, and stood in the buggy while the vows were repeated. Seven other couples attended the ceremony.

Mrs. McClinton recalls that it was a beautiful afternoon. She wore a dark green suit and a gray hat. She also wore the high-button shoes which were stylish in 1900, and says she is glad women's styles have changed now. "People nowadays hardly have time to slip into a pair of house slippers, much less go to all that trouble," she says.

When the couple moved here, in 1906, there was very little that could be called a town. There were just a few houses down along the creek. Mrs. McClinton says, a courthouse, two dry good stores and a meat market, where her husband went to work as a meat cutter. They had moved from East Texas because of Mr. McClinton's health, and he soon regained his strength here.

SOCIAL CENTERS

The social life was definitely limited, centering mostly around the Christian, Methodist and Baptist churches. Mrs. McClinton says they all co-operated then as they do now. "We couldn't afford not to get along," she smiled, "being as close together as we were."

There were no railroads here at that time, and all freight was brought from Colorado City by wagon. It usually took two days for the trip, providing the roads were in good condition. A stagecoach line operated by Uncle Billy Jones carried passengers. It was Mrs. Jones who brought the first automobile to Snyder several years later, although Mrs. McClinton doesn't recall the year.

Sidewalks around the courthouse square were plank at that time, and all the roads were dirt. When it rained, four mules couldn't pull a bale of cotton down the roads around the squares because of the mud.

TO LUBBOCK

Mrs. McClinton moved to Lubbock in 1935 to send her youngest children through school. She returned here in July, 1945.

Mrs. McClinton is a flower enthusiast, and raises pot plants during the months when it is not possible to work in the yard outdoors. She says embroidery is another hobby of hers, but "just gadding around" is one of her favorite activities.

West Texas people are praised by Mrs. McClinton for their friendliness. "I find friends everywhere I go," she says, and adds that they have always helped the family whenever the need arose.

The only things she misses about East Texas are the trees and shrubs, and these she cultivates around her own home.

Mrs. McClinton sums up her philosophy of living by saying, "Worry is the worst disease people can have. I think we've done very well to raise eight children with no more trouble than we've had."

Sons and daughters of the couple who attended the open house are Mrs. C. L. Noble and L. H. McClinton of Snyder, A. J. McClinton of Big Spring, H. L. McClinton of Lubbock, B. W. McClinton and P. R. McClinton of Fort Worth.

Two Snyder Students Join Clubs at Denton

Two Snyder girls have just completed rush week activities at the Texas State College for Women at Denton, and are now active members of two prominent literary and social clubs on the campus.

Miss Mary Lou Devenport is a member of the Delian Club, a club to promote social activities and encourage high scholastic standing. Miss Devenport is the daughter of Mr. and Mrs. Silas Devenport, 2611 Avenue X.

Miss Sammy Loretta Morton has pledged to the Betsy Ross Club which is a club to stimulate interest in literature, art, music, and social activities. Miss Morton is the daughter of Mr. and Mrs. A. R. Morton, 807 Twenty-eighth Street.

Prizes Offered For Nearest Guess On Scurry Cotton Crop

Heres another guessing game.

This time it's not to estimate the number of beans in the barrel or shells in the jar, but the number of bales of cotton to be ginned in Scurry County this season.

Your guess is as good as ours, and you have the chance of winning 50 pounds of cotton seed from Von Roeder Seed Farm and a year's subscription of the Snyder Daily News.

All you need do is to fill out the following form, estimating the number of bales of cotton to be ginned in Scurry County during the 1950 season and send it to the Snyder Daily News before the contest deadline of Dec. 1.

The winner will be chosen according to the nearest estimate at the end of the season.

Cotton Crop Estimate

SNYDER DAILY NEWS,
SNYDER, TEXAS

My estimate of the number of bales of cotton to be ginned in Scurry County for the total 1950 crop is.....

I understand that I may offer only one estimate before the contest deadline on December 1.

.....
Name

.....
Address

Scurry Farmers Expected To Plant Huge Cotton Crop in '51

One of the largest cotton crops in the history of Scurry County, providing the planting season is favorable, is seen in 1951 by O.M. Fowler, county agent.

This prediction is based on the Department of Agriculture's recent lifting of restrictions on the number of acres a farmer can plant in cotton.

MONEY CROP

"It is my opinion that the cotton farmer will plant every available acre with the limitations off during 1951, for cotton is the farmers' money crop," he said.

In 1949 a total of 54,129 bales of cotton were ginned in Scurry County, but in 1951, if weather and pests are not a hindrance, a record bumper crop is looked for.

"If the war emergency continues and worsens, farmers will be in the money," Fowler said.

Cotton is on the critical list, and farmers of Scurry County can be counted on to plant as many acres as possible, Fowler stated.

While corn and wheat are still on the restricted acreage program, cotton, a major crop in this county, is freed from those restrictions and a huge production is predicted throughout the South.

"Every farmer that I have talked to in recent days told me that they are going to plant all the cotton that they can," said Fowler.

STABLE PRICE

Parity prices on cotton are not expected to be lowered on account of lifting of acreage limitations, and with the staple selling this year at around 37 cents per pound, a golden harvest is seen for the 1951 crop.

Scurry County is said to contain around 562,920 acres, of which 226,492 is in crops of some kind. With the ban on cotton acreage lifted, thousands of additional acres in cotton may be planted.

The removal of cotton restrictions was laid to the shortage of the crop this year. Secretary of Agriculture Brannan has assured farmers that there will be a support program with no strings attached. This year the farmer had to comply with restrictions to be eligible for supports.

Now the government is pledging to support this year's crop at 90 per cent, but market prices are far above the support figure.

Under the emergency conditions, the department may support prices at levels higher than 90 per cent if necessary to encourage production.

Costume Party At Jack Terry Home.

Mr. and Mrs. Jack Terry, 1010 Thirty-seventh Street, were hosts for a Hallowe'en costume party last week.

The guests went first to the Terry home, where a light supper was served. The group then went to the Veterans of Foreign Wars club house.

Those attending were Mr. and Mrs. Bryan Jordan, Jr., Mr. and Mrs. Bill Butler, Mr. and Mrs. Charlie Longbotham, Mr. and Mrs. Lee Dan Stone, Mr. and Mrs. Max Walthall, Mr. and Mrs. Mac Peacock, Mr. and Mrs. Hulon Stanfield, Mr. and Mrs. Douglas McGlaun, and Mr. and Mrs. Newton Morton.

Watch That Clock!
'IN JUST 5 MINUTES I CAN SAVE YOU $1,000'

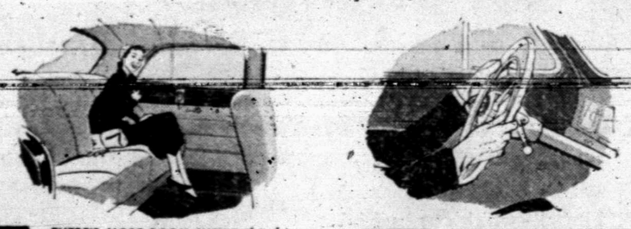

THERE'S MORE ROOM INSIDE this big new Dodge—more head room, shoulder room, elbow room, leg room—than in many cars costing far more.

AMERICA'S LOWEST-PRICED Automatic Transmission! Dodge Gyro-Matic is available on Coronet models at moderate extra cost.

See for yourself! You could pay $1,000 more and still not get the extra roominess, driving ease and rugged dependability of DODGE!

IN FIVE MINUTES of your time worth $1,000? That's all the time we need to show you the proof of Dodge bigger dollar value! You'll see that this smart big Dodge gives you a new kind of driving ease—extra roominess—and money-saving dependability that you don't get in many cars costing as much as a thousand dollars more. Come in today—and see how easy it is to own today's bigger value Dodge. Your present car will probably take care of the down payment.

Bigger Value DODGE
Just a few dollars more than the lowest-priced cars

EZELL MOTOR COMPANY, LTD.
1931 TWENTY-FIFTH ST. TELEPHONE 966

The Choice of Champions—
DODGE "Job-Rated" TRUCKS

FIRST TROPHY in the Straight Truck Class was won by Richard Wold, Glendenning Motorways, Inc., St. Paul. Wold, Minnesota State Champion, drove a Dodge GA-152 1½-ton "Job-Rated" Truck.

49 out of 86
champion truck drivers choose Dodge!

Champion drivers know champion trucks!

The nation's state champions . . . with proved reputations for safety records and driving skill . . . competed recently in New York at the National Truck Roadeo. Given the privilege of driving *any* make truck, these champions selected Dodge for national competition by more than 2 to 1 over all other makes combined!

In the events in which Dodge trucks participated, 6 out of 9 national winners drove Dodge "Job-Rated" trucks.

The champions selected Dodge for these tough tests because of "its extra visibility, its great maneuverability, good braking, and ease of handling." So, take a tip from the men who know: drive a Dodge "Job-Rated" Truck!

FIRST TROPHY in the Tractor, Tandem-Axle Semi-Trailer Class was won by O. E. Chapman, Pacific Intermountain Express, Oakland, Calif. Chapman, Colorado State Champion, drove a Dodge YA-142 4-ton "Job-Rated" Truck.

SECOND TROPHY in the Tractor, Tandem-Axle Semi-Trailer Class was won by Robert Rudesill, Glendenning Motorways, Inc., St. Paul. Rudesill, Minnesota State Champion, drove a Dodge YA-142 4-ton "Job-Rated" Truck.

THIRD TROPHY in the Tractor, Tandem-Axle Semi-Trailer Class was won by Harry W. Pollock, Johnson Motor Lines, Inc., Baltimore. Pollock, the Maryland State Champion, drove a Dodge YA-142 4-ton "Job-Rated" Truck.

THIRD TROPHY in the Straight Truck Class was won by R. D. Wallace, Johnson Motor Lines, Inc., Charlotte. Wallace, who is North Carolina State Champion, drove a Dodge GA-152 1½-ton "Job-Rated" Truck.

THIRD TROPHY in the Tractor, Single-Axle Semi-Trailer Class was won by Frank Kirkpatrick, Columbia River Truck Co., Portland. Kirkpatrick, the Oregon State Champion, drove a Dodge JA-128 2½-ton "Job-Rated" Truck.

For championship performance—drive DODGE "Job-Rated" TRUCKS

EZELL MOTOR COMPANY
1931 Twenty-Fifth Street Telephone 966

LEGAL NOTICE

THE STATE OF TEXAS
TO: Walter Nunn
GREETING:
You are commanded to appear and answer the plaintiff's petition at or before 10 o'clock A. M. of the first Monday after the expiration of 42 days from the date of issuance of this Citation, the same being Monday the 27th day of November, A. D., 1950, at or before 10 o'clock A. M., before the Honorable District Court of Scurry County, at the Court House in Snyder, Texas.
Said plaintiff's petition was filed on the 16th day of October, 1950.
The file number of said suit being No. 5086.
The names of the parties in said suit are: Tommie Ruth Nunn as Plaintiff, and Walter Nunn as Defendant.
The nature of said suit being substantially as follows, to wit:
Divorce action, alleging cruel treatment.
Issued this the 16th day of October, 1950.
Given under my hand and seal of said Court at office in Snyder, Texas, this the 16th day of October A. D., 1950.
EUNICE WEATHERSBEE, Clerk
District Court Scurry County, Texas.

THE STATE OF TEXAS
To any Sheriff or any Constable within the State of Texas
Greeting:
You are hereby commanded to cause to be published, in some newspaper regularly published in your county, once each week for two consecutive weeks, notice in words and figures, as follows:
IN THE DISTRICT COURT OF SCURRY COUNTY, TEXAS 32nd JUDICIAL DISTRICT.
Lois Wilsford et. al. vs. No. 4699 James A. Clark et. al.
To Rosalie Sewell, J. F. Rainey, G. P. Huffer, Mrs. O. V. Johnson, Leonides Sewell, D. R. Layman, W. H. Harvey, Stonewall Jackson, M. T. Bruce, A. N. Hairston, V. K. Adams, Willis R. Smith, H. Dacus, George Collum, J. R. Crossley and J. I. Sliger, defendant's, and to all Persons Interested in the Above Entitled Suit and their unknown heirs and legal representatives.
Notice, hereby given that James A. Clark, defendant, has filed interrogatories in a certain suit pending in the district court of Scurry County, Texas wherein the original parties are Lois Wilsford, Tommie Gross, Maud Gross, Dimple Stokes, and husband Roy Stokes and R. W. Webb plaintiff's, and James A. Clark is defendant No. 4699 to G. W. Wolf a witness who can be found in Taylor County, Texas, the answers to which will be read in evidence on trial of said cause, and has also filed the affidavit in said suit that defendant James A. Clark does not know the residence of said cross defendants, and that a commission will issue on and after the 14th day after the publication of this notice to take the deposition of said witness.
Witness Eunice Weathersbee, clerk of the District court of Scurry County.
SEAL
Given under my hand and the seal of said court, at office in the town of Snyder, this the 8th day of November, 1950.
Issued this the 8th day of November, 1950.
Eunice Weathersbee, Clerk District court, Scurry, County.

THE STATE OF TEXAS
TO: Beniamine Walker Jones
GREETING:
You are commanded to appear and answer the plaintiff's petition at or before 10 o'clock A. M. of the first Monday after the expiration of 42 days from the date of issuance of this Citation, the same being Monday the 27th day of November, A. D., 1950, at or before 10 o'clock A. M., before the Honorable District Court of Scurry County, at the Court House in Snyder, Texas.
Said plaintiff's petition was filed on the 6 day of October, 1950.
The file number of said suit being No. 5060.
The names of the parties in said suit are: Phyllis Jones as Plantiff, and Benjarmine Walker Jones as Defendant.
The nature of said suit being For Dovorce.
Issued this the 11th day of October, 1950.
Given under my hand and seal of said Court, at office in Snyder, Texas, this the 11th day of October A. D., 1950.
EUNICE WEATHERSBEE, Clerk
District Court Scurry County, Texas.

THE STATE OF TEXAS
TO: James M. Smith
GREETING:
You are commanded to appear and answer the plaintiff's petition at or before 10 o'clock A. M. of the first Monday after the expiration of 42 days from the date of issuance of this Citation, the same being Monday the 4th day of December, A. D., 1950, at or before 10 o'clock A. M., before the Honorable District Court of Scurry County, at the Court House in Snyder, Texas.
Said plaintiff's petition was filed on the 12th day of October, 1950.
The file number of said suit being No. 5074.
The names of the parties in said suit are: Doris Aline Smith as Plaintiff, and James M. Smith as Defendant.
The nature of said suit being substantially as follows, to wit:
Plaintiff sues Defendant for divorce and custody of Vickie Suzanne Smith, a minor child, and for cost of suit and general relief.
Issued this the 17th day of October, 1950.
Given under my hand and seal of said Court, at office in Snyder, Texas, this the 17th day of October A. D., 1950.
EUNICE WEATHERSBEE, Clerk
District Court, Scurry County, Texas.

THE STATE OF TEXAS
TO: Bacilo Molana
GREETING:
You are commanded to appear and answer the plaintiff's petition at or before 10 o'clock A. M. of the first Monday after the expiration of 42 days from the date of issuance of this Citation, the same being Monday the 20th day of November, A. D., 1950, at or before 10 o'clock A. M., before the Honorable District Court of Scurry County, at the Court House in Snyder, Texas.
Said plaintiff's petition was filed on the 28th day of June, 1949.
The file number of said suit being No. 4552.
The names of the parties in said suit are: Elsie Malon as Plantiff, and Bacilo Molana as Defendant.
The nature of said suit being substantially as follows, to wit:
Divorce action, alleging cruel treatment.
Issued this the 7th day of October A. D., 1950.
Given under my hand and seal of said Court, at office in Snyder, Texas, this the 7th day of October A. D., 1950.
EUNICE WEATHERSBEE, Clerk.
District Court Scurry County, Texas.

THE STATE OF TEXAS
TO: W. P. Merrell and wife Viola Merrell, and Jim Harless, if living, and if dead, then their heirs, and the unknown heirs of the unknown heirs, and all persons claiming any interest in the West one-half of Lot No. 1, Block 19, in Cody Heights Addition to the Town of Snyder, Scurry County, Texas.
GREETING:
You are commanded to appear and answer the plaintiff's petition at or before 10 o'clock A. M. of the first Monday after the expiration of 42 days from the date of issuan • of this ita•n the same being Monday the 4th day of December, A. D., 1950, at or before 10 o'clock A. M., before the Honorable District Court of Scurry County, at the Court House in Snyder, Texas.
Said plaintiff's petition was filed on the 4th day of October, 1950.
The file number of said suit being No. 5052.
The names of the parties in said suit are: Mrs. Roxie Hartman as Plaintiff, and W. P. Merrell and wife, Viola Merrell, Jim Harless, et al as Defendants.
The nature of said suit being substantially as follows, to wit:
Tresspass to Try Title.
Issued this the 20th day of October, 1950.
Given under my hand and seal of said Court, at office in Snyder, Texas, this the 20th day of October A. D., 1950.
EUNICE WEATHERSBEE, Clerk,
District Court Scurry County, Texas.

THE STATE OF TEXAS
TO: Earnestine Friend
GREETING:
You are commanded to appear and answer the plaintiff's petition at or before 10 o'clock A. M. of the first Monday after the expiration of 42 days from the date of issuance of this Citation, the same being Monday the 4th day of December, A. D., 1950, at or before 10 o'clock A. M., before the Honorable District Court of Scurry, County, at the Court House in Snyder, Texas.
Said plaintiff's petition was filed on the 18th day of Oct. 1950.
The file number of said suit being No. 5092.
The names of the parties in said suit are: Herbert Friend as Plaintiff, and Earnestine Friend as Defendant.
The nature of said suit being substantially as follows, to wit:
Divorce action, alleging Cruel Treatment.
Issued this the 18th day of October, 1950.
Given under my hand and seal of said court, at office in Snyder, Texas, this the 18th day of October A. D., 1950.
EUNICE WEATHERSBEE, Clerk
District Court Scurry County, Texas.

Church Will Build Mission Youth Center

Work is to start immediately on a new Baptist Mission building in the Green Hills addition in North Snyder the Rev. E. K. Shepherd, pastor of the First Baptist Church, said Thursday.

Members of the First Baptist Church voted to start construction on the approximately 30 by 50 foot frame building this week in their monthly conference held Wednesday night.

Exact location of the new structure has not been set, but it will be located on one of two lots about four blocks east of the Clairemont Road donated to the church in that part of town.

About one month will be required to build the building, Mr. Shepherd estimated. Cost is estimated at between $2,500 and $3,000.

Present plans are to curtain off parts of the main auditorium for Sunday School class rooms, but that may be changed as the new church develops, he said.

No plans have been made for a parsonage yet.

Nothing new developed on acceptance of construction bids for the new First Baptist Church auditorium in the Wednesday night meeting, but that subject will be considered and decided on Sunday, Mr. Shepherd said.

Sunday Night Services Are Changed At North Side Baptist Church

The North Side Baptist Church this week changed the time of its Sunday night services from 7:30 to 7 o'clock, effective last Sunday.

The change also will affect the time of the Gideon Bible class, which will meet in the educational building at 6 o'clock instead of 6:30 as formerly.

The Gideon class is a new organization of young people who plan to study various church and Bible subjects in series. The time changes will not affect the Wednesday night prayer meeting and Bible study, which will continue to begin at 7:30 o'clock.

The church is continuing its study of church history on Wednesday nights.

NEWS FROM HERMLEIGH

By Mrs. W. C. Fargason

Mr. and Mrs. Raymond Cupp of Kansas City, Kas. are visiting Mr. and Mrs. A. W. Mobley this week. Mrs. Cupp is Mrs. Mobley's sister.

Mr. and Mrs. Vess Barnes, former residents of Hermleigh, stopped in town a few minutes Tuesday as they were en route to Levelland Tex., to be at the bedside of Mr. Barnes nephew, Fred Barnes, who is suffering from a severe heart attack.

Mrs. Barbara Green of Lubbock was a week-end guest of her sister, Mrs. Martha Lynde.

Mr. and Mrs. Edwin McCombs of Rotan and Mr. and Mrs. J. F. Cresswell of Hermleigh were Sunday dinner guests of Mr. and Mrs. M. R. Gladson.

Mrs. Pearl Gleastine visited relatives in Snyder last week end.

Mrs. M. H. Haynes left Monday night for Stephenville, Tex., to be with her mother, Mrs. C. A. Elston, who is seriously ill Mrs. Elston is 90 years old.

Sheriff R. L. Wilkens and wife of Roby were dinner guests at the B. D. Smith home here Sunday. Mrs. Wilkens is Mrs. Smith's sister.

Mrs. Elmer Henry and Mrs. Jay Vaughn were shopping in Abilene Tuesday.

Mr. and Mrs. M. J. Haynes are announcing the birth o a grandson, Oct. 30. He is the son of Mr. and Mrs. Marshall Haynes of Wink. His name is Clifford Wayne.

Mr. and Mrs. K. B. Rector have received a letter from their daughter, Mrs. Gordon May of Flagstaff, Ariz., stating she and her husband had gone deer hunting. Mrs. May had a permit to kill a doe and she didn't fail either. Mrs. Rector says "it was Ernestine's first shot at a deer." Mr. May is still looking for a buck.

Mr. and Mrs. J. O. Leech have returned from a two weeks visit in Houston with their daughters and and families, Mr. and Mrs. Larence Karaker and Mr. and Mrs. Bill Schulze, and little daughter. Mr. Leech reports that Mr. and Mrs. Karaker are ready to move into their beautiful new home.

Announcement has been received here of the birth of a son to the Rev. Jerry Crumley and Mrs. Crumley of Texarkana. He has been named Ben Michael. Mr. Crumley is the youngest son of Mr. and Mrs. Alfred Crumley of Snyder, who lived here for many years.

NEWS FROM UNION

By MRS. J. B. ADAMS

Donald Ray Bransom of Wayland College, Plainview, spent the week end here.

Mr. and Mrs. John Hardison of Vernon visited last week with Mr. and Mrs. T. H. Selman and Salty.

Mrs. R. A. Crook and Mrs. B. L. Hester and daughter Cherry of Breckenridge visited last week with the Bart Bransom and J. P. Cook families.

Mr. and Mrs. O. C. Woolever visited Sunday with Mr. and Mrs. Robert Chambers of Plainview

Mr. and Mrs. Woods and daughter of Borger visited Sunday with Dutch Shultz and family.

Mr. and Mrs. Frank Parnell visited Sunday with Mr. and Mrs. Terry Philips of Colorado City.

The Rev. Jack O'Neal attended the Baptist Convention at Fort Worth this week.

Mr. and Mrs. E. M. Boles and children of Lamesa visited Sunday with home folks the J. B. Adams family.

Mr. and Mrs. Shinn have their son Jack Shinn who is in Service now stationed at Washington, D. C. visiting with them this week.

Chez les Amies Meet At Country Club For Bridge On Thursday

Mrs. Harold Brown, 2408 Avenue I, was hostess for the Chez les Amies Bridge Club luncheon at the Country Club Thursday.

Mrs. W. P. Thurmon won the prize for high score, and Mrs. C. V. McClatchy won bingo prize.

Those attending included a guest, Mrs. George Westbrook, and Mrs. Myron Hubbard, Mrs. N. R. Clements, Mrs. Charles Cooper, Mrs. V. V. McGrew, Mrs. R. A Schooling, Mrs. R. B. Sears, Mrs D. S Bodie, Mrs Delma Baucum, Mrs. Thurmon, Mrs. McClatchy and the hostess.

Mrs. Baucum will be hostess for the next meeting of the group at the Country Club Thursday.

Increase in Receipts From Parking Meters

Parking meter collections for October were $2,498.75 as compared to $1,987.02 for September, it was announced today by Jay Ramsey, city superintendent.

Will Travel in Mexico

Ernest Taylor, city council man and insurance man, shown above in his "office," will leave Saturday for a 10-day all-expense paid vacation trip to Mexico City as the guest of the United Fidelity Life Insurance Co. of Dallas, along with 14 others. He is a member of the Roundtable Club, an organization whose membership is limited to those, who sell more than a million dollars of insurance annually. He has made several trips as the guest of his company.—(Joe Dave Scott photograph).

Herods Are Hosts For Bridge Party

Mr. and Mrs. Leland Herod, 1609 Twenty-seventh Street, were hosts for a dessert bridge party Saturday evening.

Couples present were Mr. and Mrs. R. M. Phillips, Mr. and Mrs. Armor McFarland, Mr. and Mrs. Lee Smith and Mr. and Mrs. James Rosser.

Birthday Party For Sally Branham

Mrs. William Branham, 2704 Avenue G, entertained Saturday afternoon with a party for her daughter, Sally Branham, on her sixth birthday.

Mrs. Branham served sandwiches, potato chips, soda pop, cake and pickles to the following children:

Judy Griffin, Jean Griffin, Joan Cannon, Butch Cannon, Cris Harte, Sidney Bates, Mark Kennedy, Ann Branham, Susan Branham, Judy Knox, Jack Knox, Charles Knox, and Ellen Knox.

Small Dinner At The Amon Weavers' Home

Mr. and Mrs. Amon Weaver, 2711 Avenue O, entertained a group of their relatives at a small dinner party Friday night before the high school football game.

Dining with them were Mr. and Mrs. J. L. Weaver, Mr. Weaver's parents, Mr. and Mrs. Noel Weaver and Mr. and Mrs. O. H. Weaver, Mr. Weaver's brothers and their families, all of Hamlin.

Following the game, the group went for coffee at the home of Mr. and Mrs. Tom C. Davis, 707 Twenty-sixth Street. The Davises are Mrs. Weaver's parents.

Junior Chamber Favors Colorado Water District

Unanimous support of Snyder's joining the Colorado City Municipal Water District was voted by the Junior Chamber of Commerce at their meeting Monday night at the Country Club.

Wayland Holt said the junior chamber officially went on record as favoring the proposal to augment Snyder's water supply.

Construction Up In Snyder

Snyder has enjoyed a tremendous construction boom since Jan. 1. A total of $3,687,601 in building permits have been issued in that period, records of the city hall reveal.

The total is through October of this year, with 59 permits issued last month for $547,750 as compared to 47 permits for $532,080 in September.

The peak building month of the year was in February, when 131 permits were issued for a total of $597,825. January was also a high month with 169 permits issued for $532,400.

Other monthly totals show March with $256,400; April with $152,725 the lowest of the year; May with $311,163; June $292,045; July with $209,213 and August showing $250,000.

Official Newspaper for Scurry County and the City of Snyder, Texas
The Scurry County Times
Founded in 1887
Issued Every Friday from the Times Building, 1907 25th Street, Snyder, Texas, by
TIMES PRINTING COMPANY
Entered as second class matter at the Post Office in Snyder, Texas under the act of March 2, 1879.
Subscription rates—In Scurry, Nolan, Kent, Fisher, Garza, Howard, and Borden counties—$4.00 per year.
All other Texas counties $5.00 per year.
Outside Texas $6.00 per year.
Other rates on request.
Member of the Associated Press.

Ask Your Gas Station Man!

OLDSMOBILE'S "ROCKET" ENGINE RUNS WITH SMOOTHNESS, POWER AND ECONOMY ON GASOLINE AVAILABLE EVERYWHERE TODAY!

Here's a question we'd like you to ask, next time you drive in for gas: "*What do you think of Oldsmobile's "Rocket" Engine?*" Chances are, the attendant will tell you, straight from the shoulder, that the "Rocket" tops its field in smoothness, quietness, and quick-acting power. He'll probably explain that the "Rocket's" high-compression design gives it that thrilling response. We're sure he'll tell you that the "Rocket" uses gasoline available everywhere today—and makes every gallon go a long way! Your gas station man knows his engines, and he knows motor car values, too. That's why we think he'll tell you: "Yes, sir, mister—Oldsmobile's a *smart* deal!"

Oldsmobile Hydra-Matic Drive optional at extra cost on all models.

"88"

A GENERAL MOTORS VALUE

OLDSMOBILE

SEE YOUR NEAREST OLDSMOBILE DEALER

R. B. SEARS MOTOR COMPANY

312 EAST HIGHWAY SNYDER, TEXAS

THE STATE OF TEXAS
TO: Marcina Nancy Dunlap
GREETING:
You are commanded to appear and answer the plaintiff's petition at or before 10 o'clock A. M. of the first Moday after the exniration of 42 days from the date of issuance of this Citation, the same being Monday the 16th day of December, A. D., 1950, at or before 10 o'clock A. M., before the Honorable District Court of Scurry County at the Court House in Snyder, Texas.
Said plaintiff's petition was filed on the 4th day of October, 1950.
The file number of said suit being No. 5051.
The names of the parties in said suit are: L. M. Dunlap as Plaintiff, and Marcina Nancy Dunlap as Defendant.
The nature of said suit being substantially as follows, to wit:
Divorce and all property located in Scurry County, Texas.
If this Citation is not served within 90 days after the date of its issuance, it shall be returned unserved.
Issued this the 1st day of November A. D., 1950.
Given under my hand and seal of said Court, at office in Snyder Texas, this the 1st day of November A. D., 1950.
EUNICE WEATHERSBEE, Clerk
District Court, Scurry County, Texas.

CONTRACTORS' NOTICE OF TEXAS HIGHWAY CONSTRUCTION

Sealed proposals for constructing 9.672 miles of Gr. Strs., Flex. Base & One-Crs. Surf. Treat from US 84 in Snyder to 8.9 miles north on Highway No. FM 1231 & US 84 Detour covered by S 884 (2) & C 53-8-15 in Scurry County, will be received at the Highway Department, Austin, until 9:00 A. M., Nov. 14, 1950, and then publicly opened and read.

This is a "Public Works" Project, as defined in House Bill No. 54 of the 43rd Legislature of the State of Texas and House Bill No. 115 of the 44th Legislature of the State of Texas, and as such as is subject to the provisions of said House Bills. No provisions herein are intended to be in conflict with the provisions of said Acts.

In accordance with the provisions of said house Bills, the State Highway Commission has ascertained and set forth in the proposal the wage rates, for each craft or type the work or mechanic needed to execute the work on above named project, now prevailing in the locality in which the work is to be performed and the Contractor shall pay not less than these wage rates as shown in the proposal for each craft or type of laborer, workman or mechanic employed on this project.

Legal holiday work shall be paid for at the regular governing rates.

Plans and specifications available at the office of B. R. Wilkinson, Resident Engineer Snyder, Texas, and Texas Highway Department, Austin. Usual rights reserved.

THE STATE OF TEXAS
TO: Willis R. Smith, H. Dacus, George Collum, J. R. Crossley, A. N. Hairston and J. I. Sliger, and the unknown heirs o each of said persons, if deceased, and the unknown heirs and legal representatives of each of such persons, and of the said unknwon heirs, their heirs and legal representatives.
GREETING:
You are commanded to appear and answer the plaintiff's petition at or before 10 o'clock A. M. of the first Monday after the expiration of 42 days from the date of issuance of this Citation and 4h same being Monday the 11th day of December, A.D., 1950, at or before 10 o'clock A. M., before the Honorable 32nd District Court of Scurry County, at the Court House in Snyder Texas.
Said plaintiff's petition was filed on the 27th day of October, 1950.
The file number of said suit being No 4699.
The names of the parties in said suit are: Lois Wilsford, Tommie Gross, Maude Gross, Dimple Stokes, and husband, Roy Stokes, and R. W. Webb as Plaintiffs, and James A. Clark as defendant and others and the persons cited in this citation and their unknown heirs and legal representatives, and the unknown heirs and legal representatives of said unknown heirs, as Gross Defendants. The nature of said suit being substantially as follows to wit:
Suit in Tresspas totry Title, for title and possession of following described property, to-wit:
Lots Nos. 4 and 13, Block No. 7, Lots Nos. 3 and 5, Block No. 19, Lots Nos 4 and 10, Block No. 23, and Lot No. 1, Block No. 24, of the W. L. Gross Sub-division of the Scorbrough Addition to the town of Snyder, Scurry County, Texas.
Cross plaintiff James A. Clark is suing for title and possession for costs of suit and for general relief.
Issued this the 27th day of October, 1950.
Given under my hand and seal of said Court, at office in Snyder, Texas, this the 27th day of October A. D., 1950.
EUNICE WEATHERSBEE, Clerk
District Court Scurry County, Texas.
By BOBBY LOU NEWTON, Deputy.

Dunlap's

Harvest of Bargains

With the harvest season in full swing, it seems only fitting that your Dunlap Store bring you a "Harvest of Bargains" in wearing apparel, fabrics and home furnishings. Shop Dunlap's tomorrow and Saturday for these values.

Ladies' Multicrepe Slips

Perfect-fit styling in a fine quality, well made slip. Sizes 34 to 40. Dunlap's Harvest Bargain.

$1.97

Ladies' Rayon Knit Slips

Colors are blue and white. A real Dunlap's Harvest Bargain.

97c

Ginghams

Wonderful combinations of colors in small, medium and large checks or plaids. Dunlap's Harvest Bargain.

yd. 37c

Woolens

Pure 100 per cent woolens in coat and suit weights. 54 inches wide. Dunlap's Harvest Bargain.

yd. $1.49

Ladies'

Nlyon Hose

51 gauge, 15 denier in the new fall and winter shades. First quality. Pair only

97c

Ladies'

Rayon Panties

Hollywood brief style. Small, medium and large sizes. Dunlap's Harvest Bargain. Pair

23c

Girls'

Rayon Gowns

Dainty net trimming. Colors of blue, maize and pink. Sizes 4 to 12. Dunlap's Harvest Bargain.

83c

Children's

Panties

Excellent quality tricot, 2-bar, rayon knit. Pastel shades. Sizes 2 to 12. Dunlap's Harvest Bargain. Each

29c

Ladies'

Handkerchiefs

Pure Irish Linen. Hand embroidered. See this Dunlap's Harvest Bargain. Only

27c

Plastic

Scuffs

Floral patterns and solid colors in quilted plastic. Dunlap's Harvest Bargain. Pair

39c

Ladies'

Nylon Briefs

Hollywood style, elastic waist and legs. Colors: blue, white, pink, maize. Sizes 4, 5 and 6.

$1.27

Men's

Gabardine Sport Shirts

Ideal weight for wear now. Dark colors. Small, medium and large sizes. Some with zipper fronts. Dunlap's Harvest Bargain.

$3.79

Boy's

T-Shirts

White only. Small, medium and large sizes. Dunlap's Harvest Bargain. Each

37c

Men's Cotton

Work Sox

Quality cotton, re-inforced for long wear. Full length or anklets. Grey, and white. Dunlap's Harvest Bargain, pair

24c

Men's

Cottton Knit Briefs

Good quality cotton . . . full cut for correct fit. Men's sizes. Dunlap's Harvest Bargain . . . Pair

37c

Men's

Dress Sox

Rayon Banner wrap anklets for men. Assorted colors and patterns. Men's sizes 10 to 13. Dunlap's Harvest Bargain. Pair

27c

Men's T-Shirts

Navy regulation. White only. Men's sizes. Dunlap's Harvest Bargain, each

49c

Men's Leather Coats and Jackets

Some with Mouton collars. Worth much more than the price tag reads. Friday and Saturday Only

$12.95

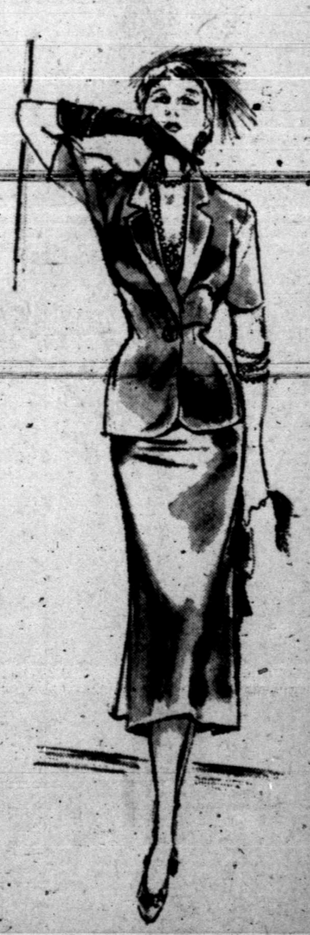

Part Wool Blankets

Pink, blue and green plaids, 5 per cent wool, 95 per cent cotton. Satin bound. Dunlap's Harvest Bargain.

$3.97

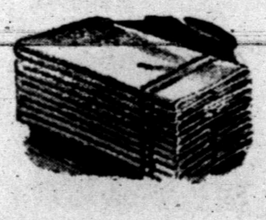

Turkish Towels

Plaid patterns. Sizes 17 x 30. An economic buy during Dunlap's Harvest of Bargains. Each

23c

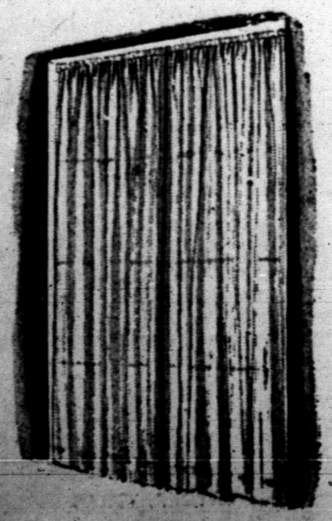

Rayon Marquisette Panels

Full 81 x 42 ready for hanging. An inexpensive way to give new life to any room. Dunlap's Harvest Bargain. Each

83c

Dresses and Suits

Wonderful, wearable suits and dresses to carry you through fall and winter. One group especially priced for these two days. Each

$9.95

Dunlap's

Department Store

Southside of Square Phone 1118