THE SNYDER DAILY NEWS

VOL 1—No. 210 | SNYDER, TEXAS, SUNDAY, JANUARY 14, 1951 | TWENTY PAGES—THREE SECTIONS—PRICE 10c

Twice wounded in battle against the North Koreans, Sgt. James E. Trumble, son of Mr. and Mrs. T. L. Trumble, of Snyder, is shown in the home of his parents. The 20-year-old veteran infantryman and squad leader was hit by fire from an enemy submachinegun at Pusan—(Staff photograph).

Korea Veteran Describes Shot That Cost Him His Right Leg

With a cheerful countenance and a hopeful outlook on life, Sgt. James E. Trumble, of Snyder, who lost his right leg fighting North Koreans, says he still has much to be thankful for.

Visiting during the past week with his parents, Mr. and Mrs. T. L. Trumble, route No. 2, the 20-year-old veteran told of being wounded twice within six weeks while leading a squad of infantrymen in the Korean hills, then contracting a severe form of lethargical illness while recuperating from the loss of a leg.

TO HOSPITAL

The husky fair complexioned young sergeant, who returned to a California Army hospital Thursday to be given further treatment and an artificial limb, said he was shot before dawn one morning with "burp gun" which he said was a sort of portable machinegun similar to the American Browning automatic rifle.

"I fell when hit and rolled down a hill, tumbling into a ditch where I lay from before daylight till about 4 o'clock the following afternoon," Trumble said. "My buddies could see me — they saw me when I was hit — but the fighting was hard, and none could get to me before late afternoon."

Sgt Trumble described the man who shot him — and who was killed a few moments later when he came to Trumble, perhaps for plunder — as a North Korean about 25 years old.

Trumble, who entered the Army in June, 1948, and was sent to Japan five months later, was wounded first by shrapnel which struck him in the back July 26, just 16 days after he was sent into Korea. He was taken then to a hospital in Japan, where he remained until his return to the front Aug. 20, twelve days before his second wounding.

Again Sgt. Trumble went to Japan for hospitalization, and there contracted a form of sleeping sickness which lasted a month and brought his weight down to slightly more than 100 pounds. His right leg was amputated just below the knee, and when he showed satisfactory improvement, he was brought home, arriving at California Oct. 2, weighing 113 pounds. His strength is near normal now, he feels well, and weighs what he should.

DRIVES CAR

Despite the loss of a leg, Sgt. Trumble still drives a car, and practically as well as he did before. "It's a little awkward starting up, since I have to use the dash throttle," he said, "but after I get started, it's easy." Asked whether he ever forgot and tried to apply the brake with the leg that wasn't there, he answered, "No, but a few days ago, I forgot for a moment and started to step off the porch with my missing leg."

Trumble is now at the Oak Knoll Army hospital in Oakland, Calif., where he will be given an artificial leg and taught to use it.

Expressing his gratitude for his buddies in Korea, the doctors and nurses who helped him, and his country, the young sergeant said he was thankful that all was as well with him as it is. "There are many who will never come home at all."

His parents, too, have thankful hearts, having another son who also has seen action in the Korean conflict, participating in the Inchon and Wonsan invasions.

The sergeant's 27-year-old brother is Tommy Lee Trumble, Jr., who was re-called into the Navy Sept. 6, after serving in the South Pacific battles of World War II, including the invasion of the Philippines.

A petty officer 1-C, the older brother has so far escaped injury, although the hospital ship on which he served during World War II was struck by a Japanese suicide plane. At present, he is a navigator on a heavy-equipment transport ship.

The greatest handicaps to UN forces in Korea now, besides the shortage of allied personnel, are the weather and the terrain, Sgt. Trumble said. "It's terribly hot in the summer, and from what I read in the papers, it seems very cold in the winter," he said. "There are very few trees, and most of the fighting has to be done more-or-less in the open, and mobility in the rugged hills is difficult."

The Trumbles moved here from Garden City about a year ago. They are formerly from Emory, in East Texas.

Gravel Plant In Operation

Full-scale operations are now under way at the Western Gravel Co., Inc., plant, W. M. Ringgold superintendent, has announced. The first run was made on Dec. 28, and complete plant facilities are now being utilized.

The plant is located on the Jesse Kounsman ranch, six miles north of Camp Springs on the Roby highway in Northeast Scurry County. Thomas Sikes has been named plant foreman.

Gravel is dug from Rough Creek, and loaded on dump trucks by a drag line. From the trucks the material is loaded onto an 18-inch conveyor and carried over a vibrating screen, where it is washed and separated into the correct bin. Finer materials screen out first, with coarser materials coming out last. All grades are washed to clean out clay and dirt.

The plant will furnish washed gravel, concrete sand, plaster sand, topping aggregates and plant run materials for construction work.

Mr. and Mrs. Ringgold and family moved to Snyder from Abilene in October, when construction work was begun on the plant. They are now living at 405 Thirty-first Street.

Capitol Sees Request For Huge Tax Hike

(By The Associated Press)

WASHINGTON, Jan. 13. (AP) — Capitol Hill heard today that President Truman will ask for the biggest peacetime tax boost in history — at least $16 billion—which, if Congress approves, might mean a 30 per cent or more general increase in the present tax load.

Moreover, the cost of arming against Communist aggression may add 5 million or more persons to the federal tax rolls, bringing the total number of taxpayers to around 60 million.

Mr. ruman will outline, in his Mr. Truman will outline, in his Monday, just what he expects the defense program to cost in the fiscal year beginning July 1. He will ask for a tax program to put this program on a pay-as-you-go basis that, he said, will tax until "it hurts."

HUGE JUMP

Advance speculation has been that the budget will call for expenditures of $75 billion or more. That would be $16 billion or more.

This is what present tax laws — including the post-Korea $8 billion increase —are expected to yield in revenues in fiscal 1952.

The President so far has not stated publicly exactly how much additional taxes he would ask. In his economic message to Congress yesterday he merely said that the new boost should be "very much more" than the $8 billion increase already voted.

Chairman Doughton (D-NC) of the House Ways and Means Committee commented that "twice that much would be very much greater, wouldn't it?" This appeared to lend strength to the reports that the President would ask about $16 billion.

PLENTY CONCERN

Members of Congress agreed that taxes must be raised again but comments were flavored with a note of concern.

Some members previously voiced doubts that $16 billion more a year can be raised — on top of the new record $50 billion-plus expected to be otained under existing tax law.

Taxes 'Futile' Without Freeze

(By The Associated Press)

WASHINGTON, Jan. 13. — Sen. George (D-Ga) demanded today that the administration impose drastic-wage-price controls immediately. He said without them it would be "futile' for Congress to vote the huge tax increase President Truman wants.

George, chairman of the tax-writing Senate Finance Committee, also declared that any further tax increase must be prefaced by determination in Congress and the executive branch to "cut to the bone" all postponable non-defense spending.

The Georgia senator said in an interview that the administration should have imposed far-reaching wage-price controls last September, shortly after Congress authorized such curbs. He added that failure to do so "has gone a long way toward absorbing" in higher costs the two tax increases Congress has approved since last summer.

nose increases totaled $3 billion and Mr. Truman told the lawmakers in his economic report yesterday he wants an additional tax hike "very much more" than that figure.

George said broad controls should be invoked "far in advance" of any new tax boost.

"If prices are permitted to continue to run wild" he added, "it would absorb any additional tax revenue without meeting any more of our vital defense needs. And those needs are the reason for the planned tax increase."

Dallas Murder Believed Work Of Underworld

DALLAS, Jan. 13. (AP) — Isaac (Slim) Tomerlin, 40-year-old ex-convict, was killed here today in what Dallas Police say may have been a paid gangland slaying.

Tomerlin was shot once through the head as he knelt to light a stove in the living room of his home in the Oak Cliff section here.

His blond wife and a visiting niece told officers the shot was fired by a "stranger".

WOMAN SHOOTS

Mrs. Tomerlin said she grabbed a pistol and fired four shots through the front door screen as the killer ran for a car parked in front of the house. Police found four bullet holes in the screen.

The niece, Miss Margaret Berryhill, 23, of Teague, Tex., said she admitted the man when he said he wanted "to see Slim."

Detective Capt. Will Fritz said the killing may have been done on a paid basis.

Tomerlin was having trouble with several underworld characters," Fritz said, "but it's too early to say just what the motive was in his murder."

THREE TERMS

Tomerlin had served three sentences in penitentiaries and police said he was known to be associated with a Dallas underworld group that operated in North and West Texas.

The women described the man as about 38 years old, blond, and with a small mustache.

Obstruction In Water Line in Sweetwater

(Special to the Daily News)

SWEETWATER, Jan. 13. (Special)—The joker in Sweetwater's water supply was discovered tonight, but it will still be many hours before things are back to normal.

A professional deep sea diver discovered tonight that accumulated mud and gravel of several years had clogged the intake valve to the tower controlling the flow of water from Lake Sweetwater.

City Manager Henry Nabers is trying to find a way to drain the tower so the muck and grime can be dug out of the intake valve.

This West Texas city's water supply took a two-thirds drop at noon Thursday. Since then citizens have been asked to use as little water as possible.

San Marcos Air Base To Be Reactivated

WASHINGTON, Jan. 13. (AP)—The Air Force announced tonight plans for immediate reopening of its San Marcos, Tex., base. It has been closed since December, 1949.

San Marcos Air Base was used during World War II as a navigation training school. Later helicopter and light plane pilots were trained there.

Reds Attempt to Outflank Counterattacking Yanks

New Office and Apartment Building

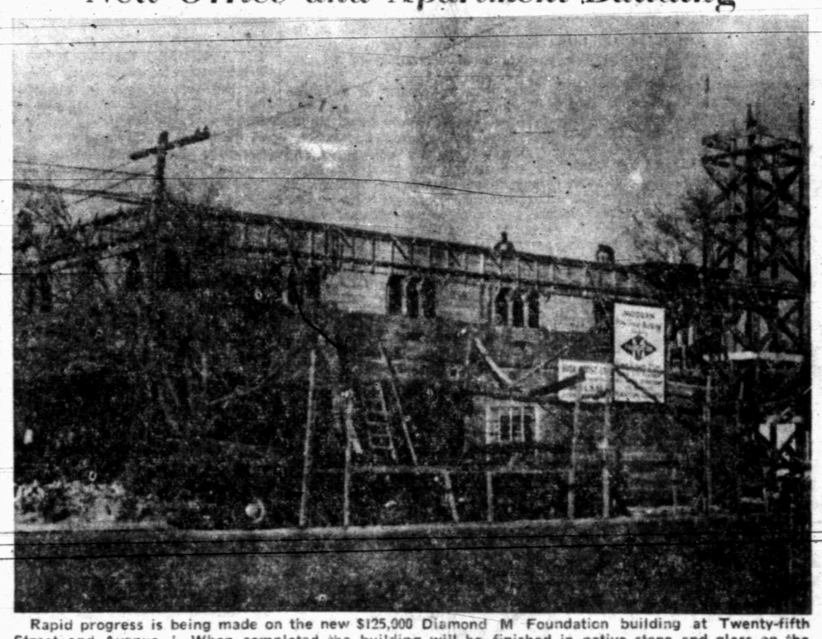

Rapid progress is being made on the new $125,000 Diamond M Foundation building at Twenty-fifth Street and Avenue J. When completed the building will be finished in native stone and glass on the lower floor and brick divided horizontally by aluminum and glass on the second floor. It will incorporate all the latest conveniences, and is being built to have a penthouse added on its roof later.—(Staff photograph.)

Allies Capture Vital Hill In Central Area

Warnings Issued That Reds Mass for Major Attack in the West

TOKYO, Sunday, Jan. 14. (AP)—American Second Division troops recaptured a vital hill on the subzero central Korean front late Saturday but were threatened with Communist flanking - encircling thrusts far to the south.

The Americans, supported by French and Dutch battalions, seized Hill 247, about a mile and a half south of Wonju, at dusk Saturday for the second time in two days. This counterattack came after they had hurled back five wild North Korean "banzai' type assaults Saturday morning.

With recovery of the hill in 25-degrees-below zero weather, the Allies were holding staunchly to their horse-shoe-shaped 15-mile front just south of Wonju.

The Red flanking attempts 36 and more miles farther southeast posed a sharp danger to the forward most Allies, however.

A force of 2,000 North Koreans was reported trying to cut the Chungju-Taegu railroad on the southeast flank.

At the same time, the U. S. Eighth Army warned in a communique that "possibility of a major Communist attack" from the quiet western sector "is not discounted."

Communists are massing on that front about 30 miles south of Seoul, he Red-held Korean capital.

The communique added that the Kum River corridor south of Seoul, where the U. S. 24th Division fought a gallant delaying action last July, "also is closely watched for sign of enemy intention."

The Eighth Army also said United Nations security troops were "moving in several areas in an effort to contain active guerrilla forces."

The sharpest action Saturday was the vicious but relatively small-scale fighting on the front and sides of the Allied salient below Wonju. In those difficult mountain fastnesses, however, it apparently did not signal the start of a long-expected all-out Red offensive.

Red China Expected To Reject Fifth UN Cease-Fire Proposal

The United Nations political committee overwhelmingly approved today a five-point plan for an immediate cease-fire in Korea and a far eastern conference attended by Red China. Russia voted against it and high diplomats said this foreshadowed rejection by Communist China.

The vote was 50 to 7. It came unexpectedly after a committee session marked by cries of "appeasement," "blackmail" and "sell-out" against the new proposal. The cease-fire appeal is the fifth message on the issue of ending the fighting to be sent Communist China since the Red masses surged into North Korea last November. All other messages were rejected or ignored.

The five members of the Soviet bloc plus Nationalist China and El Salvador voted against the declaration. The Philippines abstained and Afghanistan and Costa Rica were absent.

Soviet Deputy Foreign Minister Jacob A. Malik said he voted against the principles because the people of North Korea and the Peiping regime were not represented in talks forming the principles. This was expected here to be the line of the Peiping answer.

The United States voted for the principles and was represented as feeling that a week is long enough to wait for an answer. If it is rejected or no answer is received in that time, it was said, the Americans and others are ready to push forward a resolution to brand Communist China as the aggressor in Korea.

Arab opposition to an Israeli resolution embodying the principles arose, along with opposition from Nationalist China and the Philippines.

Debate Truman Authority To Commit Troops

WASHINGTON Jan. 13.—Three Senate supporters of the administration's military aid programs said today President Truman's best hope for national unity lies in obtaining congressional approval of sending troops to Europe.

At the same time, Sens. Taft (R-Ohio) and Wherry (R-Neb) renewed demands that the lawmakers be given a chance to pass on any move to dispatch ground troops to help man western Europe's defenses against threatened Soviet attack.

President Truman has said he will consult Congress — but won't be bound by its decision — on the policy of furnishing American divisions for the international army to be formed under Gen. Dwight D. Eisenhower. Taft and Wherry have challenged Mr. Truman's right to act alone.

Sen. George (D-Ga), oldest member of the Senate Foreign Relations Committee in point of service, told reporters:

"Regardless of the President's authority to commit troops to combat in foreign areas without the consent of Congress, we will not obtain national unity that is essential until the President advises the people he will submit the question to Congress before finally acting."

Sen. H. Alexander Smith (R-NJ), another foreign relations member who has supported the European aid programs but has been critical of far eastern policies, voiced similar views.

Sen. Ives (R-NY), who backs the aid programs despite his recent move to force the replacement of Secretary of State Acheson, said that regardless of the legal points involved "the President would be well advised to obtain the approval of Congress in any sizeable transfer of military personnel to Europe or to any other area outside the United States."

Snyder Men Inducted; Physicians to Register

Thirty men from the Nolan-Fisher-Scurry County Selective Service board were inducted into service in Sweetwater Thursday.

Snyder men inducted were Darwin B. Gordon, John William Layne, Jr., Johnny Noel Greenfield and John Kingsley Trainor. Other man from Scurry County who were inducted were Eugene Adam Merkett and Calito Mijares of Hermleigh and Lester Dan Eckert of Fluvanna.

Sixty-three men from the board's district took physical examinations on Wednesday. All doctors under 50 in the three counties with degrees in the fields of medicine, dental medicine, surgery, and veterinary medicine will be registered at the office in the Doscher building tomorrow.

Man Wanted Here Gives Himself Up to Officer

A 33-year-old man walked nto the sheriff's office yesterday morning and said, "I want to surrender."

"This is the right place," said Lloyd Merritt sheriff.

The man was P. D. Cline, who told the sheriff that he came all the way from Wichita, Kas., to give himself up.

Cline was indicted Nov. 25 by the Scurry County grand jury on a charge of removing mortgaged property from the state. It is alleged that Cline removed an International pickup truck, the property of W. K. Kolar, of 1611 Avenue S, from the state.

Cline was placed in the county jail.

Detective Is Released From Police Department

Toy Gideon was released from the police department Friday afternoon, Chester Bairrington, chief of police, announced. Gideon had been on the force as city detective a little less than six months.

Warmer Here Friday

Notoriously unreliable West Texas weather seems to have set in for one of its calm spells. A minimum of 37 degrees was recorded before dawn yesterday in Snyder, following a high of 68 degrees on Friday according to Mrs. D. P. Strayhorn, weather observer.

Vast Recreational Potential In New Dam Across Colorado

The Colorado River lake in Southwest Scurry County, to furnish water for Big Spring, Odessa, and Snyder, will be one of Texas largest municipal water reservoirs, a report of Freese and Nichold, engineers, shows.

It will have almost three times the capacity of Fort Phantom Hill lake at Abilene, will be larger than Lake Dallas, and will be almost as large as Eagle Mountain Lake, at Fort Worth.

Capacity of the proposed lake in Scurry County is 200,000 acre feet. Other lakes in Texas have the following capacity: Fort Phantom Hill, Abilene, 75,000 acre feet; Brownwood lake, 141,000 acre feet; Kickapoo, Wichita Falls, 106,000 acre feet; Eagle Mountain, Fort Worth, 210,000 acre feet; Garza Lake, Dallas, 194,000; San Angelo (conservation and dead storage in the new Army Engineers lake), 114,000 acre feet; and the San Jacinto River lake proposed for Houston, 160,000 acre feet.

From this comparison it is easy to see that the new lake will furnish a recreation oasis for West Texas. Its recreational uses have not been definitely decided upon, but by joining the district early, Snyder can have as much say so about how it will be used as any other city, Forest G. Sears, mayor said.

Other lakes in the state have proven to be year-round playgrounds that furnish recreation for people of a wide surrounding area.

But considered as merely a water supply, the lake will be a valuable asset to this area, and especially to the towns which use its water.

It is going to be a big lake — not a mud hole," Sears said.

"Snyder has arrived at a population that I believe makes it necessary that we have a permanent water supply, and I feel that this is the best solution that has been offered," the mayor said.

"The lake will be built, and it is up to the people of Snyder to decide on whether or not they will participate in its use and benefits," he said.

"We are trying to get in on the ground floor, so that other towns and outside people cannot tell us later that if we want water from the lake that we will have to be willing to pay their price for it," he added.

"By having a part in its buildings and having an equal representation on the body that controls the lake and its uses, we will have as much say so about how the lake and water from it is to be used as anyone else has," Sears said.

BOND ISSUE

"A big percentage of the money to be derived from the proposed $600,000 bond issue would be used for a filtration plant. The bonds will not be issued or sold until the lake is far enough along so that we can see that it will be a reality," the mayor said.

"If the lake should not be built, for any reason, the city's bonds would never be sold, and the money would never be used, so that there would not be any money to repay by the taxpayers or water users," he added.

"However, it is a foregone conclusion that the lake will be built by the water district, and we had better get into the deal while we have the opportunity of doing so on an equal footing with other cities," he said.

Contract for construction of the dam is to be let Feb. 7, so it is imperative that we act quickly, he said.

Rain And Cold Weather Needed To Save State's Cotton, Wheat

By ROBERT E. FORD

Some day it's really going to rain. Texas' drouth can't last forever. And if moisture falls soon enough, Texas farmers face excellent prospects for a prosperous 1951.

As usual that "if it rains" will tell the story.

The cattleman's situation is different. He can't recoup on cattle he was forced to sell when his grass supply died. He can be somewhat consoled by the good prices for the cattle he had to dispose of. But what cattle are left are in many instances gaunt and hungry. That means, say cattlemen, that many cows and calves will be lost at calving time.

However, on the brighter side: Farmers should be able to (1) sell all they can produce (2) at top prices unless controls are invoked (3) and if their winter crops fail, they will have a shot at a second crop of cotton or grain sorghum for (4) there are no cotton or sorghum acreage restrictions this year—they can plant all they want.

That, in brief, is the Texas farm outlook for 1951 as seen by farmers, ranchmen and other qualified observers.

The big question, as it is almost every year, is when it will rain and how much. Persons who believe in symbolism can take heart in the fact that the new year started off with showers in many places and soaking rains in others—thereby breaking in scattered areas the worst drouth in years.

GRAIN OUTLOOK DIM

The prospect for wheat and oats is dim. Texas may never harvest the 57,744,000 bushels of wheat predicted a few weeks ago by the Agriculture Department.

The four-month drouth has badly damaged those crops.

The worst news comes from a report that the wheat crop has a worse infestation of greenbugs than last year's devastating horde. A. W. Erickson, grain expert from Minneapolis, said, after a recent tour of the Southwest, that an estimated 30 million acres of young wheat are infected. Greenbugs can multiply in temperatures of 50 degrees. Erickson said the region needs more cold weather.

Erickson said that in some sections of Texas, wheat farmers will not get their seed back.

But the farmer who has planted wheat or oats is not completely shut out from a profitable year if it rains soon.

If he determines that his small grains will not make a crop, he still has time to plant cotton, grain sorghums or other crops.

This year he can plant all the cotton he wants—and the government will be glad he does. There are no acreage restrictions on cotton this year as there were last. Restrictions on wheat acreage also have been removed—but too late for Texas wheat men since they plant in the fall. Lifting the wheat acreage curbs may help the overall U. S. food suply picture since a great deal of spring wheat is planted north of Texas.

Only acreage restrictions seriously affecting Texas are those on peanuts and rice.

Whatever the farmer raises, he can expect record or near-record prices, unless congress decides to impose price controls. The price trend was steadily up most of last year. Congressmen are expected to go slowly in cutting back farm prices.

Citrus faces excellent prospects for 1951 if the price holds. The Department of Agriculture has estimated production will be doubled this season. Citrus was a near $20 million crop in Texas last year.

A review of last years farming picture shows a spotted situation—some crops chalked up higher production while others, notably cotton and wheat, showed sharp declines.

Despite drouths, insects, freezes and cotton acreage restrictions, the state rolled up a farm income—exclusive of livestock—of $1,250,000,000.

This was a quarter of a billion dollars less than the previous year. This loss came largely from drouth and insects in cotton and wheat.

Livestock prices advanced and as the new year started, some classes set new price records at Texas markets. As the year ended, for instance, cattle classes which brought about $25 a hundred a year earlier were selling in the $30-$33 bracket. At one time fat calves, which started the year at $26, brought $40 to $50.

Charles Disillusioned By Boos In Victorious Fight With Oma

By MURRAY ROSE

NEW YORK, Jan. 13. (AP) — I'll keep on fighting and I'll keep on winning and then maybe the people will give me full recognition as champion."

Puzzled and somewhat bitter, Ezzard Charles, heavyweight champion of the world, made the statement shortly after he had stopped veteran Lee Oma of Buffalo in 1:19 of the 10th round of their 15-round title bout in Madison Square Garden last night.

"Maybe I'll show 'em more the next time," said the Cincinnati Negro.

The next time is going to be late February or early March against Jersey Joe Walcott of Detroit, Miami or St. Louis. All that is expected to be ironed out today at a conference at the International Boxing Club. Charles won his crown by whipping Jersey Joe in Chicago June 22, 1949.

Right now Charles is running ahead of Joe Louis' record time schedule. His defeat of the 34-year old Oma was his sixth defense of the crown. That leaves Ezzy six down and 19 to go to tie the old Brown Bomber.

GOOD RECORD

Five of his title defenses were won by knockouts or technical knockouts and his triumph over Oma was almost according to the script. He methodically wore down his playboy rival with searing body punches and Oma "ran out of gas," as predicted. It could be that Oma, arm-weary by the 10th decided he was going to take no more punches than necessary.

Referee Ruby Goldstein halted the often bullish bout with Oma still on his feet — he was never knocked down during the evening — but reeling around the ring from a barrage of punishing lefts and rights to the head. Oma was on the verge of a knockdown when Goldstein stepped in.

The odds were fully justified although Oma put up a better exhibition than figured. Charles, who was outweighed 185 to 193, was a 1 to 6 favorite to win and a 1 to 2 choice to stop his foe.

Yet, despite the victory, Charles felt disturbed and disillusioned by the boos and catcalls that came from many of the 11,504 paying fans. The booing was provoked by low blows, punches that cost Charles the fifth and eighth rounds.

Of the low blows that cost him two rounds — the fifth and eighth — and were responsible for much of the booing, Charles said "Oma carries his hands low and my punches kept glancing off. I don't think they hurt him."

Oma had no alibi.

"I just ran out of gas, that's all," said Lee, who was unmarked except for a few bruises around his left eye.

Asked bout the low blows, Oma said "the last one really hurt. But the others didn't bother me. I know he wasn't doing it intentionally. He's fine guy and I'd like to fight him again."

Outside the 10th there wasn't much to the fight. Oma surprised by not using his hands down, walk away style. He led often and mixed it up with Charles on many occasions.

Charles led with his right constantly during the early rounds and missed several haymakers as Oma slipped away from the punches.

The champ then concentrated on short punches to the body and he soon had Oma's midsection turning a pinkish color.

The two rounds he took away for low blows were the only rounds Goldstein scored for Oma. He gave the champion the other seven. Judge Charley Shortell had Ezzy ahead, 6-3, while Judge Frank Forbes had it even in rounds, 4-4-1, but had the victor ahead on points, 7-4.

Oma was in good shape when he left the arena, stopping to shake hands with many well-wishers. He earned $9,456 as his share of the $54,185 gross and his $2,250 cut on the television-radio money. But he won't be able to spend it right away in his usual carefree manner. Several attachments have been made on his purse, according to Harry Markson, managing director of the IBC. Charles collected $18,722.

The show was broadcast nationally and telecast.

an estimated audience of 25,000,000 heard or saw the bout via the airwaves.

Shutdown Orders On Howard County Wildca

York & Harper, Inc., No. 1 Jones, Northwest Howard County wildcat, one mile northeast of the town of Knott, and 1,980 feet from north and west lines of section 14, block 34, T&P survey, T-2-N is shutdown for orders.

The project probably will be plugged and abandoned.

It swabbed 24 hours on perforations in the Pennsylvanian lime at 9,432-46 feet and at 9,478-9,500 feet.

Recovery was 20 barrels of fluid — about two third oil and about one third water.

The perforated intervals had been treated with 2,000 gallons of acid in each set.

This exploration had some good shows of oil in the top of the Pennsylvanian between 9,400 feet and 9,500 feet. A string of casing was cemented at 9,500 feet.

The hole was then drilled to a total depth of 9,679 feet. The section between 9,500 feet and 9,679 feet was tested but it did not develop any possibilities of production.

It was plugged back to 9,500 feet and the sections at 9,432-46 feet and at 9,478-9,500 feet were perforated, acidized and tested with the small amount of oil and the water being recovered.

Plugging orders are expected soon.

Catholic Dean Offers Boxing Rules Changes

WASHINGTON, Jan. 13. (AP)—The dean of theology at Catholic University, where boxing is an outstanding sport, says it may be contrary to Catholic teaching.

Writing in the February issue of "Catholic Men," the Rev. Francis J. Connell suggested that ring rules be changed so that the object is "giving and parrying light blows, not with the intention of injuring the opponent, but merely with the purpose of outwitting him in skill, agility and ingenuity."

Oberlin Institute, now Oberlin College, opened in 1833 with 44 students as the first completely coeducational college in the United States.

Dr.
John H. Hamblen
DENTIST
X-Ray
Telephone 22

You Have Been Watching This Space

NOW SEE OUR HALF PAGE AD IN TODAY'S PAPER---

WESTERN GRAVEL CO., INC.

A New Permanent Snyder Business SERVICE

Wounded Again

Pvt. Floyd Mobley, son of Mr. and Mrs. Virgil Mobley, Hillside Trailer Court, has been wounded for the second time in the Koreon war. Mobley, a veteran of three years in the navy, enlisted in the army in July and was sent overseas in August. He was wounded first in November and later returned to duty.

Pros Prepare For Football Benefit Game

LOS ANGELES, Jan. 13. (AP)—Sixty-two of the finest professional football players in the nation went through final light drills today before dividing forces for the probowl battle in Memorial Coliseum tomorrow.

The game sends the pick of players of the American Conference against the best in the National League, and one of the best exhibitions of football as performed by the seasoned pros is in prospect.

Game Director Paul J. Schissler, an old hand at staging such grid extravaganzas, predicted that 60,000 might witness the contest if good weather prevails.

Odds have switched in the past few days and unless they switch again. Coach Joe Stydahar's Nationals will answer the kickoff as favorite at 4 o'clock tomorrow (CST).

The game is the first of three postseason all-star contests contracted by the sponsor, the Los Angeles Newspaper Publishers Association, in agreement with the National Football League.

Coach Paul Brown, whose Cleveland Browns edged out Stydahar's Los Angeles Rams for the NFL Championship Dec. 24 by a 30-28 score, leads the American Conference team.

Key men for the rivals are the quarterbacks, Otto Graham of Cleveland for the Americans and Bob Waterfield of the Rams for the Nationals.

Yankee's Third Base Star in Doctor Draft

SAN FRANCISCO, Jan. 13. (AP)—The New York Yankee's star third baseman, Dr. Bobby Brown, passed his doctor's draft physical exam at the Presidio yesterday.

Brown, an intern with nine months more to serve, attended UCL and Tulane as a medical trainee under the V-12 program and comes under the present doctor's draft.

ANNOUNCING . . .

The Opening of

Hi-Tone Beauty Salon

401 East Highway—One door east of Blue Front Cafe.

Coiffure Aids to creating beauty and style . . . make appointments now for hair shaping and styling.

We use trilogy cosmetics . . . ask for free skin analysis . . . all types of beauty work including manicure and facials.

CLEO McMULLAN, Mgr.

Telephone Not Available at Present.

Both Snyder Teams Win Against Roby

Two Snyder basketball teams were victorious over Roby teams Friday night in games played there before more fans from Snyder than Roby.

The Snyder A team came from behind the last half to end with a 35-29 lead. Snyder's B team coasted all the way to a 26-12 victory.

SLOW START

The Snyder A team entered the game cold, and stayed cold until half-time, while the Roby five were playing good ball all the time, Ernest Kinney, coach, said.

During the first half, Snyder hit only seven of 23 field shots. Shooting in the last half was not much better, but the defenses were tightened. In the last half the local boys managed to hit eight for 28 field shots.

Roby led 10-9 at the end of the first quarter, and 21-16 at the half. Snyder turned on the heat in the third quarter and at its end led 24-21.

Max Coffee led scoring for the game with 11 points. Melton was high pointer for Roby with nine points. Other Snyder scoring was: W. G. Birt, seven; Ned Underwood and John Gary, six each; Bill Hanks, three, and Grant Teaff, two.

Roby scoring was: Melton, nine; Mitchell, eight; Ashley, seven; and Etheredge, five points.

The Tigers maintained their record of having allowed no opponent to score 40 points against them, and improved their won-lost record. They now have eight victories against seven defeats for the season. They are still tied for top place in the conference with Colorado City. Both teams have won all their conference games so far. Colorado City beat Hamlin last night 37-30.

The tie between Colorado City and Snyder for top conference standing will be broken next Tuesday night when the two teams play there for the fourth conference game of the season.

Kinney said that the pep squad and a large number of Snyder fans were at the Roby game.

B VICTORY

"We didn't beat them, they beat themselves," Hal Battles, B team coach, said about Friday night's game with the Roby B team. It was dominated all the way by Snyder.

One of the Snyder B hot-shots, Joe Cargile, scored more points alone than the entire Roby team. Score by quarters saw the Snyder five leading 8-2 at the end of the first, 12-6 at half-time, 20-7 at the third quarter, and 26-12 by the game's end.

Cargile scored 14 points to be high man in the game. Other Snyder scoring was: Deanie Floyd, six points; Bill Boyd, Bill Cain, and Kenneth Crook, two each.

Roby B scoring was: Gann, six; Bolton, three; Pierce, two; and Wright, one.

Next home games for the Tiger A and B teams is next Thursday night. They will play Roscoe in another conference game.

THE SNYDER DAILY NEWS

Published every evening except Saturday and Sunday morning by the Times Printing Company at Snyder, Texas.
Entered as second-class matter at the Post Office at Snyder, Texas.
HERBERT FEATHER, Publisher
EDWARD HARTE, Editor
HOUSTON HARTE, Business Manager
DILLARD POPE, Circulation Mgr.
WALTER COMPTON, Classified Adv. Mgr., and Special Promotion
SIDNEY HUNTER, Mechanical Supt.
SUBSCRIPTION RATES: By CARRIER in Snyder, one year, $12.00. By Mail in Scurry County, one year, $7.50. All other counties, Texas, one year, $8.20.
MEMBER OF THE ASSOCIATED PRESS
The Associated Press is exclusively entitled to use for republication of all news dispatches credited to it or not otherwise credited in this newspaper; also local news published herein. All rights reserved for republication of special dispatches.

Fort Worth Player To Manage Oklahoma Team

OKLAHOMA CITY, Jan. 13. (AP)—Tommy Tatum, Fort Worth utility player, has been signed to manage Oklahoma City of the Texas League this season.

He succeeds Joe Vosmik, onetime major league star who had to leave the team last year in mid-season because of illness.

Oklahoma City President Jimmy Humphries said Tatum probably would be a playing manager.

Humphries said Oklahoma City would probably be an indefendent this season, although a major league affiliation may yet be worked out.

Fluvanna P.-T.A. Meet

A meeting of the Fluvanna Parent-Teacher Association will be held at the school tomorrow night. Technicolor films of Texas travelogues are to be shown, and will be followed by a round-table discussion on the present system of issuing report cards on student progress.

Do PILES Cause You SLEEPLESS NIGHTS?

Do you lie awake in pain because of piles? The Thornton & Minor Clinic has published a book that describes the symptoms, causes and treatment of piles, fistula and other rectal and colonic diseases. It tells you the dangers of neglect, and what to do. The book is yours — FREE—if you will write to us and ask for it. Thornton & Minor Clinic, Suite 1269, 911 E. Linwood, Kansas City 3, Mo.

FREE BOOK — RECTAL and COLONIC DISEASES

Abandon Schleicher Well In Ellenburger

Placid Oil Co. No. 1 E. M. Jackson, Central-South Schleicher County wildcat, has been plugged and abandoned at 6,553 feet in the Ellenburger which was topped at 6,447 feet.

Location was 660 feet from south and east lines of section 67, block K, GH&SA survey and six miles south and one mile east of the Page-Strawn field. That made it nine miles southeast of Eldorado.

Plug Sterling Well

An east outpost to the Durham field of East-Central Sterling County has been plugged and abandoned as a dry hole at total depth of 1,526 feet.

It was Salt Dome Producing Co. No. 2 Ethel R. Foster and Fay Hildebrand. Location was 330 feet from south and west lines of section 17, block 12, SPRR survey and one and one-half miles south of Sterling City.

And The Birthday Of The Father Of Thrift

"It is hard for an empty sack to stand upright." Ben Franklin, one of our nation's founding fathers, and a life-long believer in careful spending, once said this. Now we observe National Thrift Week, in honor of his 245th birthday. Thrift Week this year is particularly important . . . important to all of us in our efforts to stem inflation, important to our nation in carrying on the fight for freedom, important to every individual in balancing his budget. Start saving this week. Save a little EVERY week!

FEDERAL DEPOSIT INSURANCE CORPORATION — $10,000 MAXIMUM INSURANCE FOR EACH DEPOSITOR — MEMBER

SNYDER WEST TEXAS STATE BANK
Member Federal Deposit Insurance Corp.

Germaine Monteil

Beauty to have . . . and to hold

Have it with Monteil's Face Powder, radiant in colors, extra-fine in texture. 1.75, 3.00

Hold it and protect it with Monteil's Beauty Balm, a light, creamy, natural powder foundation. 2.25 to 10.00

HARRIS PHARMACY

THE PRESCRIPTION STORE — THE Rexall STORE — IF IT'S FROM HARRIS IT'S O.K.

S.W. CORNER OF SQUARE — PHONE 75

Cotton Gin Is Removed

Making way for Safeway Stores, the Joyce Gin is being torn down. The gin has been operated about two blocks east of the square since it was built in 1923. The owners said Friday they had not yet obtained a new location and did not know yet when they would be set up again for operation.—(Staff photograph).

W. F. Cochran Dies of Shot Ruled Suicide

A verdict of suicide was returned by Fisher County Justice of the Peace H. S. Bridges in the death of William Frank Cochran, about 44 years of age, who was found dead about 12:10 noon yesterday in Rotan.

Cochran, who lived with his wife and son at 2303 Avenue M, drove into the Roberts Motor Co. in Rotan about noon. He asked to be directed to the rest room. J. O. Roberts, owner of the firm, spoke to him, and he left.

Cochran's body was found by Roberts in the rest room a few minutes later. He had been shot through the right temple with a .38 snub special, and had apparently died instantly.

An unsigned note found in Cochran's car was addressed to his wife, Mrs. Annie Cochran, and mentioned other members of the family. The contents of the note indicated that Cochran believed he had cancer.

His body was taken to the McCombs Funeral Service in Rotan and was brought here last night by Bolger-Barnes Funeral Home.

Cochran was at one time owner of the Rainbow Market, selling his interest in the store about 1943. He was owner of the Dairy Queen at the time of his death, having bought the firm last summer. Cochran also owned a farm near the Hobbs community.

Survivors in addition to his wife include their 9-months-old son, Jerry Wayne; and his mother, Mrs. Annie Cochran; two sisters, Mrs. Sallie Crum and Miss Nora Cochran; two brothers, Wayne Cochran and Raymond Cochran, all of Hobbs, Texas.

Funeral services will be held here this afternoon at 3 o'clock in the Bolger-Barnes Funeral Chapel. The Rev. Cone J. Merritt, pastor of the Avenue G Baptist Church, will officiate. Burial will be at the Snyder Cemetery.

Pallbearers will be Horace Williamson, Garth Austin, Harvey Shuler, Newt Thompson, Frankie Kubena, Lloyd Merritt, Alvis Minton, and Kenneth Knollenburg.

Gallup Poll

Taft Favored Over Truman In Trial Heat Presidential Race

By GEORGE GALLUP
Director, American Institute of Public Opinion

PRINCETON, N. J., Jan. 13 — President Trumans most powerful opponent in Congress, Sen. Robert A. Taft of Ohio, comes out ahead of Mr. Truman in a Presidential "trial heat" election race conducted by the American Institute of Public Opinion.

But it is a close race.

When a cross-section made up of representative voters from coast to coast were asked how they would vote if a Presidential election were being held today and Senator Taft were the Republican candidate and President Truman the Democratic candidate, their preferences add up as follows:

	Per Cent
Would favor Taft	44
Would favor Truman	41
Undecided	15
Total	100

The trial heat pits the two men against each other at a time when Senator Taft is at the height of his popularity following his decisive re-election triumph in Ohio, and when Mr. Truman is at a four-year low in popularity, as reported by the Institute last week.

Senator Taft has vigorously opposed much of the Truman administrations domestic policy and has also been an outspoken critic of the President's foreign policy.

The Ohio Senator has twice in the last ten years been an active contender for the Republican Presidential nomination, and many Washington political reporters rate him the No. 1 contender for 1952.

Where Independents Stand

In many ways, the most interesting and significant vote in today's survey is the division of sentiment among independent voters — persons who classify themselves as neither Republicans nor Democrats.

This group, constituting about one-fifth of the electorate is of key importance in determining the outcome of present-day American elections.

Independents interviewed in the present survey divide as follows:

INDEPENDENT VOTERS

	Per Cent
Would favor Taft	39
Would favor Truman	37
Undecided	24
Total	100

The following table shows how persons who classify themselves as Republicans, Democrats or Independents vote on the Truman-Taft trial heat:

ALL PARTIES

	Democrats	Republicans	Independents
Taft	16	84	39
Truman	69	8	37
Undecided	15	8	24
Total	100	100	100

These survey results provide a measure of the relative popularity today of the two candidates and an indication of party strength.

Obviously, the course of events between now and 1952 will have an important bearing on the popularity of each man and his "availability" for the nomination at that time.

* * *

Party Strength A Factor

In arriving at the political strength of each candidate, both party and candidate popularity have been taken into account. Two questions were put to each person interviewed in the survey:

1. "If a Presidential election were being held TODAY, would you vote for the Republican party, the Democratic party, or would your choice of party depend on the candidate?"

Those who indicated that a choice of party would depend on the candidate were then asked:

2. "Suppose Taft were running for President on the Republican ticket against Truman on the Democratic ticket, how do you think you would vote — for Taft or Truman?"

Earlier this week the Institute reported President Truman's personal popularity at 36 per cent — that is, 36 out of every 100 persons interviewed said they approve of the way he is handling his job at present.

Charged With Theft

Frank Dodds, 45, who lives in a tent in the southeast part of Snyder, was arrested yesterday, charged with the theft of about $30 worth of copper wire from the Texas Electric Service Co. The arrest was made by Homer Whisnand and Charles Youngblood, deputy sheriffs.

The wire was recovered, and charges of theft were filed in county court against Dodds. He was placed in the county jail.

Dinner for Staff Of Merchant's Truck Line

Employees of the Merchants Fast Motor Lines, Inc., and their families will be guests at a safety meeting and dinner given by O. D. McGlaun, manager, at Ballard's Cafe Monday evening.

Motion pictures will be shown following the dinner.

Radio Permit Denied

WASHINGTON, Jan. 13. (AP) — James H. Sligar had run against a road block today for a permit for a standard radio station in Wichita Falls, Texas.

The Communications Commission tentatively denied his application. The Commission said the proposal to operate on 860 kilocycles 250 watts, daytime only, would cause interference with KPAN at Hereford and KCNC at Fort Worth.

Permian Basin Oil News

No. 1 Whatley Indicates As A Discovery

The Wilshire Oil Co. No. 1 Whatley, Northwest Scurry County wildcat three miles south of Fluvanna, indicated as a discovery from the lower Permian lime on a drillstem test at 5,700-5,765 feet.

Tool was open for 33 minutes and gas came to the surface in 18. There was a good blow of air throughout the test. Recovery after the tool was closed was 455 feet of oil, heavily gas cut.

Flowing pressure was 75 pounds and shut-in pressure after 15 minutes was 200 pounds.

Operator is now making more hole at the project. The drillstem test was tried at 5,695-5,755 feet. The tool plugged and there was no recovery. However, the bottom hole pressure built up to 1,350 pounds during the time the tester was in the hole.

The wildcat is contracted to go to 8,000 feet to test the Elenburger.

Location is 660 feet from north and east lines of section 406, block 97, H&TC survey, and west of Mrs. Edith Whatley McKanna's Rock Ledge farm home.

* * *

Drillstem Test Shows Oil In Dawson County

James H. Snowden and others No. 1-32 Carrie S. Dean, wildcat in Northeast-Central Dawson County, recovered 3,200 feet of free oil from the Spraberry on a drillstem test from 7,273 to 7,313 feet.

The test was taken in the lower feet.

This venture has logged slight section of the Spraberry after the top section was proved to be barren.

The possible discovery was tested for six hours. Gas was to the surface in 45 minutes. There was a fair blow of gas for the rest of the test.

Top of the Spraberry is at 6,420 feet.

Location is 660 feet from south and east lines of section 32, block 1, J. Poitevant survey.

The same operators No. 1-30 Dean, one and one-half miles southeast of the No. 1-32 Dean, topped the Spraberry at 6,503 feet.

A drillstem test was taken at 6,505-48 feet. Tool was open one hour. Recovery was 15 feet of mud. Operator is now drilling deeper.

Elevation was not reported for either of the projects.

Location of the No. 1-30 Dean is 660 feet from north and east lines of section 30, block 1, J Poitevant survey.

* * *

Plymouth Will Drill Deeper Into Spraberry

Plymouth Oil Co. No. 1 Jefferson Davis, Southeast Martin County wildcat, two and one half miles east of Stanton, and at the center of the northeast quarter of the northeast quarter of section 17, block 35, T&P survey, T-1-S, is bottomed at 7,040 feet in the Spraberry sand is to drill deeper into that formation after it sets and cements a string of casing at the top of the Spraberry pay at 6,800 shows of oil in streaks in the section of the Spraberry so far drilled.

* * *

Good Shows From Well In Southeast Foard

The British-American Oil Producing Co. and the Wilshire Oil Co. No. 1 B. A. Johnson, slated 6,500-foot wildcat in Southeast Foard County, logged some good shows of oil stains, oil odor and porosity in an anhydrite formation above total depth of 2,100 feet.

Geological age of the horizon has not been officially established.

Operators were conditioning the hole to take a drillstem test.

Location is 20 miles southeast of Crowell, and 1,650 feet from south and west lines of section 5, block O, H&GN survey.

Howard County Wildcat Recovers Salt Water In Lower Pennsylvanian

Texas Pacific Coal & Oil Co. No. 1-AC-1 Ben H. Reed, Northeast Howard County wildcat, 11 miles north of Coahoma and about one mile south of the south side of the east Vealmor field, ran a drillstem test in a lower Pennsylvanian lime at 8,064-89 feet.

The tester was open two hours. Recovery was 90 feet of oil and gas cut mud, 270 feet of oil and gas cut salty drilling mud, 900 feet of salt water slightly cut with oil and gas, and 3,510 feet of salt water, slightly cut with gas.

Operator was to run electric log survey and then determine the future course of action. The section tested was probably Strawn. If the log shows that to be true, the project will be plugged and abandoned.

The top of the Pennsylvanian reef made a little show of oil and a small amount of salt water. It has not shown any possibilities of making an oil well from any zone it has penetrated.

Location is 660 feet from west and 1,980 feet from north lines of section 23, block 25, H&TC survey.

* * *

Plug Stonewall Well

Nebo Oil Co., No. 1 W. J. Patterson, wildcat in Central-West Stonewall County, has been plugged and abandoned on total depth of 6,562 feet in barren Ellenburger.

Locaton was five miles west of Peacock and in section 386, block D, H&TC survey.

Birthday Party At State Bank

More than 300 persons attended the open house at the West Texas State Bank yesterday afternoon in celebration of its first anniversary.

Floral decorations were sent from many neighboring banks and business institutions in Snyder and other cities. Cake and punch were served to visitors from 3 to 6 o'clock. Cigars were also given to customers and friends of the bank.

Bankers from several other cities visited and commended the bank for its success. Personnel from the Snyder National Bank here also paid visits to the new bank, as well as representatives from two banks in Dallas, three in Fort Worth, and others from Abilene, Sweetwater, Odessa, Colorado City, and Houston.

The bank's progress during the year has proved to be a mark of unusual success in the growing city, deposits increasing from $2,249,298 made on opening day to $5,683,009 at the end of 1950. The bank is chartered by the state and under the supervision of the State Banking Department; and being a member of the Federal Reserve System, is also under its supervision. The bank is not under the supervision of the Comptroller of Currency as erroneously stated in the Friday issue of the Daily News.

Named Roby Postmaster

Mrs. S. Lee Hall, wife of Postmaster Lee Hall of Roby, has been named acting postmaster of the post office there effective Jan. 8. Hall has been seriously ill for several months, and has shown no improvement. Mrs. Hall has been employed as a clerk at the post office for the past eight years.

To vary baking powder biscuits, add a quarter cup of diced pimento to the sifted dry ingredients of your favorite biscuit recipes.

Indicated Discovery In Runnels County

Five and one-half-inch casing has been cemented at 4,529 feet in lime at Ashmun & Hillard No. 1 McCaughn, indicated discovery in North-Central Runnels County, seven miles southwest of Winters.

A drillstem test was taken over the interval from 4,509-4,529 feet. Recovery was 120 feet of drilling mud, 250 feet of oil and gas-cut mud and 1,420 feet of salt water.

A previous test, at 4,494-4,511 feet of heavily oil and gas-cut mud.

Operator is now waiting for the cement to cure before cleaning out to total depth to perforate casing and test.

The prospector is 467 feet from north and 983 feet from west lines of block 14, T. M. Fowler survey No. 440.

A small rotary-type snow plow has recently appeared for use with a garden tractor.

here's a "FIRST-IN-A-LIFETIME" beauty experience

1.00 introductory box

YOUR FACE POWDER MADE-TO-ORDER BY

Charles of the Ritz

First the Charles of the Ritz consultant analyzes your skin tone . . . then hand-blends exclusively for you a face powder according to a formula created to cater to your every need. And when you try it on (you can, you know) you'll recognize the difference that made-to-order face powder can make. Other sizes $2, $3 (plus tax)

STINSON DRUG CO.
NORTH SIDE OF SQUARE

Dr. Wm. E. Jones
Optometrist
2506½ Avenue F and East Highway
Telephone 1089
FREE PARKING SPACE

Jaunty Junior

Want something really new, really smart for the balmy days ahead? Cast a critical eye over joyous Jaunty Juniors! They're different . . . they're dramatic . . they're downright out-of-this-world! The tailoring deserves attention, too . . . it's marvelous! Spring's happiest shades, in sizes 7 to 15.

YOU'VE SEEN IT IN MADEMOISELLE!

Flared here, there and everywhere! A bold-buttoned clever-cuffed, collarless charmer! In pure worsted sheen.

THE HOLLYWOOD SHOP
East Side of Square Phone 9

Beadels Rainbow Market
1614 - 25th ST. BLOCK & ½ EAST OF SQUARE — EAST HIWAY

OPEN 7 A.M. to 11 P.M.

Specials For The Working Folks

SUNDAY AND MONDAY SPECIALS

SLICED BACON (RANCH STYLE)	Lb. 39c
CENTER CUT PORK CHOP	Lb. 69c
CURED HAM HOCKS	Lb. 29c
FRESH PIG BRAINS	Lb. 35c

BARBECUE CHICKEN SUBJECT TO ORDER

FRESH COUNTRY EGGS 49c DOZ.

Popular Brand Cigarettes CTN. $1.89

BORDEN'S OR BULLARDS BISCUITS 2 Cans 27c

FOLGERS COFFEE 2 Lbs. $1.59

YELLOW ONIONS Lb. 5c

GOOD FRESH Tomatoes Lb. 25c

REGULAR TIDE 35c

Scott Bathroom TISSUE 2 Rolls 29c

DASH DOG FOOD 2 CANS 27c

JELLO 3 Pkgs. 25c

Sterling Kitchen Paper Towels 2 Rolls 25c

Can You Afford to Vote No?

In order for Snyder to have an abundant supply of water with which to grow and to become a beautiful, comfortable city, it will be necessary for each of us to bear his share of the cost in increased water rates.

There is no reason to fool ourselves that a vote for participation in the Colorado River Municipal Water District is a vote for cheap water. It is not. There is no more cheap water.

But an affirmative vote on the issues to be presented Jan. 27 is a vote for abundant water.

We have been told by our city officials that under the Colorado River scheme, water users will pay more. It shouldn't surprise anyone that it is cheaper to pump water from city wells directly into the mains than it is to build an $11 million dam and distribution system, build a filtration plant in the city, and process water.

The bill for abundant water will be paid in this manner: water users will bear the burden of the district's debt according to the amount of water they use, and tax payers of the city will bear the burden of the city's filtration plant through slightly higher taxes.

Snyder can easily afford a little increase in city taxes. Compare our $1 rate with these: Abilene, about $2.50; Big Spring, $1.70; Colorado City, $2; Lamesa, $1.50; Lubbock, about $1.75; Midland, $1.75; Odessa, $2; Post, $1.50 ;San Angelo, $1.43; Sweetwater, about $1.90; and Vernon, $1.50.

But the crux of the issue is not "Can Snyder afford to join the water district?" but "Can Snyder afford NOT to join?"

Consider our position in regard to water for fire fighting. The city has 24 wells which can supply an average of 3 million gallons a day, or 90 million gallons a month. Snyder uses on the average 86 million gallons a month, exclusive of the fire department and other city offices.

This leaves an average margin of only a little more than a day's supply each month—not much security against fire, mechanical trouble with pumps, and so forth.

We've seen the day here when there was not enough water to fight fires. We can imagine what might happn if a fire started in a thickly settled neighborhood of frame dwellings. If that area were high—and several new additions are on very high ground— and the pressure were low, it would just be too bad.

This is no fanciful propaganda, but a grim possibility.

In the face of it can we afford not to vote yes on the three-pronged water issue?

2P,56olll

U. S. Policy in Asia Firmer; Korea Will Not Be Abandoned

By DAVID LAWRENCE

WASHINGTON, — The United States government has determined definitely that admission of Red China to the United Nations is not only out of the question so far as American approval is concerned but that such action would be to reward aggression.

This basic policy is buttressed also by a determination not to withdraw our troops from Korea—but to fight it out there as long as the UN forces are capable of resistance.

What this means is that he United States considers the Far East to be a definite battleground not only for the prestige of the UN but also for the future morale of all the non-Communist elements within China, Japan and the Philippines.

To withdraw voluntarily from Korea is regarded by the American government as virtually tantamount to abandoning the security of Japan and as an invitation to an attack on Japan and perhaps on Alaska.

WILL STAY

The pros and cons of staying in Korea or withdrawing have been debated here for a long time. The decision is to stay and to inflict as much punishment as possible on the Communist forces.

Rumors that Gen. MacArthur wanted to withdraw not only are without foundation but his attitude is the exact opposite —he wants more troops to assist in holding Korea.

If the Chinese Communists are to be checkmated by any force, it will be by counter-revolutionaries who are expected to be welded together, not necessarily under the leadership of Chiang Kai-Shek or his lieutenants. The American program is to fight it out in Korea and to afford time for the non-Communist forces in Asia to consolidate.

The intimations from London that the ministers of the British commonwealths are actually considering a program which would recommend recognition of Communist China and admission to the United Nations produced the comment here that this can hardly be a unanimous attitude and that the viewpoint of countries like India has been well known for some time.

While it is too extreme a statement to say that the UN will die if the dissension within its councils continues on such a matter as admitting Red China, the fact is that the prestige of the international organization will fade away and attention will then have to be focused on the attitude of individual member governments and groups.

The United States at the moment is engaged in a canvass of all free nations to obtain their approval for the branding of Communist China as an aggressor. The exchanges are secret now, but some day they will be published. The American people then will have an opportunity to judge for themselves which countries stood up and were willing to brand the aggressor and which countries flirted with the idea of appeasing the enemy. The list may determine America's attitude toward such nations for generations to come.

It can be stated positively that the United States government has for some time now been in touch, directly and indirectly, with the Communist authorities and has come to the conclusion that there is no sincerity of purpose in Peiping and that to concede anything now would only whet the appetite of the Red Chinese leaders for more concessions.

The truth is the policy of the United States is growing firmer every day even as the policy of some other governments is growing weaker. The United States recognizes that it must bear the largest responsibility for what is happening in the Pacific because it cannot permit encroachments which, if unchecked at the start, could lead perhaps to the seizure of Alaska. European nations need have no fear that America considers the Far East a primary theatre. The Far East will remain a secondary area and Europe will always be the first consideration. American naval and air forces, however, will operate in the Pacific and a land force big enough to carry on a holding operation there will be continued. The European countries are expected to furnish the bulk of the land forces for the European front, supplemented by American land forces.

(Copyright, 1951, N. Y. Herald-Tribune)
(All Rights Reserved)

TEMPERATURE?

● Any variation from normal bodily temperature calls for corrective measures. If the condition persists, call a physician promptly. That's the *safe* course! And speaking of safety, bring your doctor's prescriptions here for careful compounding. Thank you!

PRESCRIPTION SPECIALISTS

SNYDER DRUGS

WEST SIDE SQUARE — PRESCRIPTION ℞ SPECIALISTS — "Where Your Drug $ Goes Further" — PHONE 173

Storewide VALUES!

HAVE YOU...

Been to MILDRED'S

BIG CLEARANCE SALE??

DRESSES, SUITS, COATS AND HATS—
ALL DRASTICALLY REDUCED FOR
CLEARANCE!
STOCK UP NOW!

MILDRED'S

Just West of WEST TEXAS STATE BANK on 26th St.

PENNEY'S JANUARY CLEARANCE

STORE OPENS AT 9 A.M.

TERRIFIC SAVINGS OFFERED DURING THIS BIG JANUARY CLEARANCE EVENT!

RUGGED ARMY TWILL SHIRT and PANT

$4.00 suit

Slate color only. Fully sanforized for correct fit. Stock up today at this very low price.

Can You Imagine! Men's Corduroy CAPS 66c EA.

Boys' Fancy Tan LEATHER JACKETS Reduced to Clear 5.00

Boys' All Wool Plaid Jackets 4.00 Reduced to Clear!

MEN'S DRESS GLOVES Greatly Reduced 1.50-2.00 3.00 Buy Now and Save

SAVE

CHAMBRAY WORK SHIRT $1.00

Low priced! Full cut, solid built. Sanforized chambray work shirt. Shape-holding lined collar. Two chest pockets. Sizes 14-17.

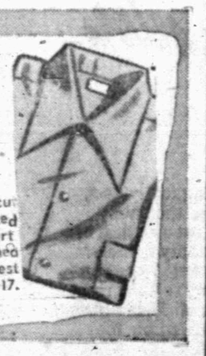

Men's Reinforced WORK SOCKS

COLORS White Grey Random 17c Pair

FINAL CLEARANCE MEN'S COTTON FLANNEL PLAID SHORTS $1.88

HERE'S ONE SO HOT YOU CAN'T MISS

LADIES' NYLON HOSE 50c Pr.

Every pair PERFECT QUALITY — No seconds or irregulars. While they last at this terrific low price—

Monday 9 A.M.

TERRIFIC VALUES!

LADY FAIR CLEANSING TISSUES 10c Box

400 single tissue to box

SOFT AS SWANSDOWN!

SPECIAL GROUP LADIES' NYLON SLIPS $2.00

Don't Miss This Value Size 32 to 40, white and tearose.

ENTIRE STOCK CANDIES

Reduced to Sell at This Extra Low Price

3 Boxes $1.00

2½ Tin Hard Candy
1 lb. Can Assorted Nuts
1 lb. Box Chocolate Covered Peanut-Butter Chips

Ladies Now Is the Time to Stock Up! Final Closeout Entire Stock of:

CHENILLE ROBES

$2.99 AND $3.50

Ladies' and Misses' Robes in assorted colors! Sizes 10 to 44.

Buy Now At Penney's and Save!

DOUBLE & TRIPLE WINDOW SIZE ORGANDIE CURTAINS White and Colors in Either Size 9.90 Ea.

Clearance Value Ladies' Boxed HANKIES 27c Box

Buy Now at Special! Savings— 72 x 90 Lace Cloths Reduced to Sell 3.88 Ea.

SPECIAL GROUP! LADIES' RAYON SLIPS AND GOWNS $1.00 Ea.

EXTRA SAVINGS IN LADIES' DRESSES

Every Fall dress repriced and regrouped at special savings to you—

Group 1 $5.00 Group 2 $3.00

Only During This Clearance could these be OFFERED at this greaty Reduced Price

ANNOUNCEMENTS A

SPECIAL NOTICES A2

Those good old fashioned family style meals. Mulkey Dining Room, 1 mile north on Post Highway.

Notice to Bidders: Sealed bids will be accepted February 5th, 1951, for the construction of a 50'x114' tile building to be used for school purposes. Plans and specifications can be obtained from the office of J. B. Davidson, Snyder, Texas. Usual rights reserved. Board of Trustees, Ira Independent School District, Ira, Texas.

ANNOUNCEMENTS A

LOST AND FOUND A4

Lost, January 2, 1951: Red and white collie. $50.00 Reward. Reddish brown part chow. $25.00 Reward. Both male. Rewards paid, no questions asked. 2107 29th Street, phone 917.

Lost Friday morning near Place Theatre, billfold. Finder return to Times Printing Company. Ethel Worstell.

LOST—1 16x20 Firestone tire mounted on International rim. Reward. Notify Bosworth Drilling Co., Box 3387, Phone 5551, Odessa, Texas.

ANNOUNCEMENTS A

LOST AND FOUND A4

Lost: 3 months old cocker spaniel, male, answers to "Doodle", lost Tuesday front of city hall. Call Taylor Tool Co., 2307 Avenue G.

Just like mother cooks them—Family style meals. Mulkey Dining room, 1 mile north on Post Highway.

PERSONAL A5

Alcoholics Anonymous: For problem drinkers who want to help themselves. Queries strictly confidential. Phone 1720, 24 hour day.

ALCOHOLIC'S ANONYMOUS
Regular Meeting Each
Tuesday.
If you have an alcoholic
problem, call 9688.
Club at
1919 25th Street.

AUTOMOBILES B

AUTOS FOR SALE B1

BANK SAYS TO SELL THEM

1950 Chevrolet, 2-door. Low mileage.
New Chevrolet Convertible.
$355.00 Cash Discount.
New Bel Air Chevrolet.
$200.00 Cash Discount.
1949 2-Door Chevrolet.
$100.00 Cash Discount.

Ranch House Motel
At Y on Post Highway
Phone 9582

1950 Hudson Pacemaker, radio, heater, overdrive. Will take ½ ton pickup on trade. A. S. Krouse, Clairemont Route.

CLASSIFIED DISPLAY

YELLOW CAB
699 or 700
Quick Service

CALL A CAB
PHONE 600 720 900
STEVE'S TAXI

1950 EDITION
Your Federal Income Tax Guide
100 COPIES AVAILABLE NOW
TIMES PRINTING CO.
Phone 1234

PAY CASH AND SAVE!

1 x 6 105 SIDING	$13.50
1x10 & 1x12 Sheeting (Dry White Pine)	$8.00
OAK FLOORING (Good Grade)	$16.50
1 x 6 Sheeting (Short Lengths)	$5.50
24x24 2 lt Units (Weather Stripped)	$15.95
PAINT-Gal. (Outside White)	$2.95

VEAZEY CASH LUMBER CO.
1 Mile West on Lamesa Highway
Phone 1573

AUTOMOBILE B

AUTOS FOR SALE B1

For Sale; 1948 Plymouth black 4 door sedan. Excellent condition. See after 4:00 P. M. 1303 23rd Street.

Equity in 1949 Ford Pickup. Call 9586.

Values For This Month

1949 Ford Tudor	$1195.00
1948 Ford Club Coupe	1095.00
1947 Ford Fordor	1095.00
1946 Ford Club Coupe	945.00
1946 Ford Fordor	495.00
1946 Plymouth Fordor	795.00
1948 Ford Station Wagon	1095.00
1948 Plymouth Tudor	995.00
1948 Plymouth Club Coupe	1095.00
1946 Plymouth Fordor	785.00
1947 Chvrolet Tudor	1095.00
1947 Chevrolet Club Coupe	1095.00
1946 Chevrolet Club Coupe	945.00
1941 Chevrolet Tudor	395.00
1941 Chevrolet Tudor	345.00
1947 Chrysler Fordor	1195.00
1946 Buick Fordor	995.00
1947 Pontiac Sedanette	1095.00
1947 Pontiac Fordor	1095.00

HEWITTS USED CARS
2108 Avenue S Phone 892

Brand New
GMC and
Chevrolet Pickups
DeLuxe Cabs
ROLLIN'S USED CARS
Below 66 Cafe
East Highway

TRUCKS FOR SALE B2

Trucks and welding equipment for sale. Call 229. Joe I. Packard, Lamesa Highway, Union Church.

TRAILERS B3

WE BUY, SELL OR TRADE
TERMS
BEST TRAILER BUYS IN SNYDER.
Refrigerators, Stoves, Toilets, Accessories at Lowest Prices. 1947 Jeep with 300 amp. General Electric Welder.

Snyder Trailer Sales
East of Y on Highway 84

For Sale: 1945 25' Travelo trailer house. Must sell at once. Bargain. See at 809 24th Street.

House trailer painting. Call Gerald Hartman, phone 1936-J.

For Sale: 27' house-trailer. 911 24th Street. Reasonable.

For Sale: 1948 Spartan Mansion, 30 feet with bath. Reasonable. Call 315 if interested.

JORDAN TRAILER CO.
SPARTANS
¼ down, up to 5 years at 5%
Also representing:
Trailetts, Vagabond, M System
Anderson — General
Large Selection of
USED TRAILERS.
Reconditioned and Guaranteed.
Insured payment plan. Liberal trades. For better values, see us.
Our volume of business saves you money.
EAST HIGHWAY
PHONE 1417

AUTO ACCESSORIES B4

TEXAS AUTO PARTS
Auto wreckers, Parts, Jobbers and Distributors.
Post Highway Phone 1746

AUTO SERVICE B5

ALLEN BROTHERS and WILLIS
Body Works — Painting
Baked Enamel
Wheel Balance
Across from Starlite Theater
East Highway
Phone 1506

Battery repair, slow charging and acidizing. 2707 Avenue T.

AUTOMOBILES B

TRAILERS B3

New and Used TRAILERS
New Moon
Terms & Trade
New Moon Trailers
One of the Finest
25ft-30ft-33ft.40ft
All with complete bath, copper plumbing, picture windows, one unit drain, spun glass insulation and many other outstanding features.
USED TRAILERS
$100.00 down will purchase a used trailer from us, balance on low monthly terms.
NEW MOON TRAILER SALES
Across from Starlite Theatre

MACHINERY B8

M-FARMALL TRACTOR
All 4 row tools, 3 row front End Bedder
Will Trade for 2 Row Tractor and Tools.
CASH NOEL
Hilltop Cafe—East Highway

For Sale: 200 Amp. Lincoln welding machine in perfect condition. Call 1535-J.

BUSINESS OPPORTUNITY C

For Sale: Smileys News Stand, 2403 Avenue S. Will sell Stock after inventory for cash. Space rents for $75.00 per month. Call 921 or come by Stand.

For Sale: Established downtown beauty shop. 1 year lease option. Call 50, Charm Beauty Shop.

Fluvanna Cafe for sale. Contact Mr. M. A. Hughes in Fluvana at cafe.

BUSINESS SERVICES D

Income Tax Service
All individual, including roughnecks, drillers, tool pushers, any salaried person. 1810 Avenue T, across from Texas Machine Shop. Phone 1289.
Miss Brewer

ELECTRICAL SERVICE D4

ATTENTION
Authorized Hot Point Dealer.
Paramount Air Conditioners, any size.
Electric motor rewinding and repairing.
Reynolds Electric Motor Service
Sweetwater, Texas
320 E. Broadway Phone 4721

HAULING-DELIVERY D10

Long Distance MOVING

New Modern Warehouse
Specializing in Storage of Household Goods
A. L. TROWBRIDGE
1201 E. Bdwy. Phone 4500
Sweetwater, Texas

BUSINESS SERVICES D

PLUMBERS D13

SPECIAL SERVICE
Cess Pools Drilled
Anytime—Any Place
J. M. REA & SON
Phone 8 to 5 — Snyder 832
Sweetwater 4342

RADIO SERVICE D16

One Day Service
Radio and Speedometer Repair
All work guaranteed.
Free pickup and delivery.
City Radio Service
1806 24th treet Phone 1331

EMPLOYMENT E

HELP WANTED, MALE E1

Wanted: Night clerk for hotel. References required. Apply in person Best Hotel.

Married Salesman to represent Singer Sewing Machine Co. in Snyder. Transportation furnished. Singer Sewing Machine Co. Phone 360, Colorado City, Texas.

Welder for general welding. Phone Mr. Prier. Phone 982.

HELP WANTED, FEMALE E2

Wanted: Girl to Work
in Office. Some Bookkeeping preferred.
Apply
WILLIFORD LUMBER CO.
East Highway

Wanted: First clas beauty operator. Charm Beauty Shop.

If you need to earn, you can make good money - short hours - representing Avon Cosmetics. Write Gertrude Short, Box 1388, Big Spring, Texas.

Wanted: Two typists permanently. Apply in person, National Supply Company, Lubbock Highway.

HELP WANTED, MISC. E3

MAN or WOMAN to take over route of established Watkins Customers in Snyder. Full time income, weekly profits of $50 or more at start possible. No car or other investment necessary. We will help you get started. Write C. R. Ruble, The J. R. Watkins Co., 70 West E. H. Crump Blvd., Memphis, Tennessee.

POSITION WANTED, Male E5

Home town boy wants job. Butcher or butchers helper. Phone 121-J.

WOMAN'S COLUMN H

BEAUTY SHOPS H2

Hi Tone Beauty Salon's specials are: $20.00 Cold Waves for $12.50, $17.50 Cold Waves for $8.00. We also have Duart Cold Waves—$7.50. All permanent waves include hair styling and shaping. 401 E. Highway. Phone 906 available now.

CHILD CARE H3

For good chnd care anytime, please call 1308-M. Iron Rite ironer for sale.

Care for your children, day and night. Mrs. J. C. Beavers, 501 25th Street. Phone 337-J.

HEALTH SERVICE H4

SPENCER
Individually designed brassieres and corsets for women. Supports for men and children. Doctors' Prescriptions Filled.
MRS. LOU LAMBERT
Phone 1719-W

LAUNDRY SERVICE H5

Wet wash, rough dry stretch curtains, also finished work, pick-up and delivery. Woods Laundry, phone 104-W. 1509 Avenue R.

SEWING H6

LOOK!
Snap on buttons, Belts-Buckles, Buttons—Buttonholes, Hemstitching, Alterations, Crocheted Gifts.
NICHOLS and SHINN
GIFT SHOP

2601 Avenue U Phone 1305-J

FARMER'S EXCHANGE J

FARM EQUIPMENT J1

Good Oliver tractor for sale. A. L. Lambert, 1st house on left after railroad crossing on Colorado City Highway.

LIVESTOCK J4

9 SHORTY PIGS. 60 LBS. EACH
ALL OR ANY FOR
$15.00 EACH.
ROLLINS USED CARS
OR SEE BERRY AT
RANCH HOUSE.

MERCHANDISE K

BUILDING MATERIAL K1

CASH AND CARRY
Oak Flooring
Cement
Sheetrock
SNYDER-GRAY LUMBER CO.
2200 Ave. R—Phone 749

HOUSEHOLD GOODS K4

For Sale: Wool two piece living room suite, 4 piece bedroom suite. 2308 26th Street.

For the latest models and supplies in the 1951 Electrolux Cleaners, call 1431 for appointment.

Automatic bolt to floor type Bendix. Excellent condition. Price $75.00. May be seen 156 Browning Street.

For Sale: 3 complete rooms of furniture including electric refrigerator, $750.00. Located in modern duplex which seller will vacate immediately. Rent $75.00. Phone 1105. C. S. Dobbs.

MERCHANDISE K

BUILDING MATERIAL K1

LUMBER
Cash & Carry

1 x 4 Sheeting	$5.50
1 x 6 Sub Floor and Roof Decking	6.00
2 x 4 and 2 x 6	6.50
24 x 24 Window and Frame	8.00
Composition Shingles	4.75
No. 2 Pine Flooring	8.50

CASTLEBERRY LUMBER COMPANY
Hi-way 80 Fort Worth, Texas

DOGS, PETS, & ETC. K3

Cocker Spanial puppies for sale. 5 weeks old. Keller Furniture. 1335-W.

HOUSEHOLD GOODS K4

Gas fired suspension type flower heaters 79.50 to $89.50. Space heaters $7.50 to $20.00 W. S. Hart 1810 Avenue O. Phone 1309.

VERNON'S FURNITURE COMPANY
NEW AND USED
WE BUY — SELL — TRADE
501 East Highway Phone 1383

MUSICAL INSTRUMENTS K5

FOR SALE
Piano-Steinway Parlor Grand
Might Trade
For Cattle or City Lots
Mrs. C. M. Lovelady
525 Peach St. Abilene, Texas

MISCELLANEOUS K11

Family style meals with all the trimmings. Mulkey Dining Room, 1 mile north on Post Highway.

SINGER Sewing Machine Repair-Motors-Lights-New parts. Drop a post card giving name and address to: Singer Sewing Machine Co. 159 Walnut Street, Colorado City, Texas.

WANTED TO BUY K14

WE BUY
Scrap Iron and Metal
Highest Prices Paid
For your convenience we have installed a "Fairbanks, Morse" truck scale.
Snyder Pipe & Supply
Post Highway Phone 1373

WANTED
Junk Iron $16.00 to $20.00
Per Ton.
Also Oilfield Cable.
SNYDER IRON & METAL
Clairemont Route Phone 1797

OIL FIELD SUPPLIES K15

Have 8800' of 5½" OD 8 R Tthrd.shr once run, J-5, Range 2. Small casing now in route by rail. If anyone interested in next four or five days, cars could be diverted by calling C. A. White, 389, Breckenridge, Texas.

Streamline D-6
Caterpillar and Dozer
8' Hydraulic Blade
Evancrest Grocery
Clairemont Road

RENTALS L

BEDROOMS L1

APARTMENTS
For Working People
Weekly rates $6.00 up. Well located across from Scotty's Service Station. Adjoining baths.
Ranch House Motel
Post Hwy. Phone 9582

RENTALS L

BEDROOMS L1

UNDER NEW MANAGEMENT
Effective immediately, we are revising our rates on overnight, weekly and monthly.
We have 24 beautiful units, masonary constructed, tile baths, carpeted, 24 hour telephone service with telephone in each room.
TUMBLEWEED COURTS
Robert Eddins, Owner
Lamesa Highway Phone 1060

FOR WINTER COMFORT
Rooms with carpeted floors, wall furnace heat, plenty of hot water, private baths, twin beds or full beds. Reasonable weekly and monthly rates.
FLARE MOTEL
East Highway Phone 1789

THE BEST HOTEL
"Known For Its Cleanliness"
Newly Renovated
36 PRIVATE ROOMS
$7.50 PER PERSON
$12.00 FOR TWO
CENTRALLY HEATED
2109 Avenue S 3 Blocks North
Phone 9569 of Square

THE H&B ROOMS
12 Large Clean Rooms
Close in and Quiet.
RATES
6.50 Up Per Person
2305 - 26th Street Phone 9643

CENTRAL HOTEL
½ block south of
Best Beds in Snyder
No Better Anywhere!
Air Foam Mattresses.
Weekly rates $5.00, $8.00 and $12.00.
Plenty of bath and toilet facilities.
2621 Ave. S.

SEE THE RAINBOW COURTS SOUTH OF Y
on Sweetwater Highway 84.
Bargains worth looking for.
Rates worth finding.
Compare our rates with anyones.
Daily or Weekly

Two bedrooms for rent to men. 904 25th Street. Phone 816-R.

One room furnished house with bath to one person. 2100 Avenue U. Phone 129-W.

Plaza Hotel, rates that you can afford. Phone 9566, 2706 Avenue E.

Room for man in new home. Private entrance, bath. Phone 880 or 1739-W.

Odessa Hotel, 24001 Avenue U, two blocks west of square. Clean warm rooms only $10.00 per week. Showers. Phone 9543.

Garage room for men. Twin beds, shower and garage. Mrs. Austin Erwin, 2801 Avenue W.

Bedroom for rent to men. 1306 31st Street.

WESTERNER COURTS
Bedrooms for two. By day or week. Innerspring mattresses and air conditioned with a telephone in every room.
CLOSE IN
1212 25th St. Phone 1195

Nice Modern
SLEEPING ROOMS AND APARTMENTS
Amerill Apartments
LAMESA HIGHWAY

REAL ESTATE DISPLAY

TWO BEAUTIFUL HOMES
OPEN FOR INSPECTION
FROM 10 A.M. to 5 P.M.
SUNDAY
JANUARY 14, 1951
THESE HOMES ARE LOCATED IN PARKWAY ADDITION
Turn north at Ranch House on Avenue E. Go two and one-half blocks, and then turn right.
101-107 Browning Street
FHA APPROVED — Possession immediately — Paved Streets — ALL UTILITIES.
ELIGIBLE VETERANS MAY QUALIFY FOR G I LOANS
SALESMAN ON LOCATION
MILBURN MORTGAGE & REALTY CO.
612 E. Highway Phone 1425 or 77

CLASSIFIED DISPLAY

PURE CRYSTAL ICE
NOTICE TO ALL WATER CAN USERS
Oil Field or Personal
WE REALIZE YOU DO NOT NEED ICE NOW, BUT YOU ARE SINCERELY INVITED TO COME BY AND GET YOUR WATER.
GOODE & SON
(Alamo Ice Co.)
26th and Ave. Z
CALL US FOR GOOD DEPENDABLE DELIVERY SERVICE.
PHONE 1166

GUARANTEED CARS
1949 Dodge Coronet 4 dr. Heater.
1949 Dodge Coronet 4 dr. Radio, heater, seat covers.
1948 Ford 2 dr. Radio, heater.
1947 Plymouth 4 dr. Heater, seat covers.
1941 Dodge 4 dr. Seat covers.
1949 Dodge ½ ton Pick Up. Heater, low mileage.
1946 International Pickup.
1949 Plymouth, Special Deluxe 2 door, heater.
Minneapolis Moline Tractor & Farm Implements
Plenty of Parts
TWO LOCATIONS TO SERVE YOU
EZELL MOTOR CO., LTD.
Phone 96

ADVANTAGE
Have your laundry and dry cleaning done
in Snyder
Three Day Service
Work Guaranteed
HOME OWNED
Snyder Steam Laundry
And Dry Cleaners
1401-26th Phone 211

CLASSIFIED RATES

One day	.04 per word
Two days	.07 per word
Three days	.09 per word
Four days	.11 per word
Each day following	.01 increase

15 word minimum rate

Space ads	.84 per inch per insertion

EARNED RATES

Three days	.75 per inch per insertion
Five days and above	.70 per inch per insertion

Petroleum Directory

Repair & New Installations
Gas, Water & Sewer Connections
Heater Repairing
Virgil Day Plumbing
205 30th St. Phone 848-W

Cook Electric Co.
Electrical Contracting
"Anything Electrical"
Free Estimates Snyder, Tex.
2503 Avenue U Phone 714

GRAVES
RADIATOR SHOP
All Types Radiator Service and Repair
Used Radiators Bought and sold
2407 Avenue V Phone 1741

PUBLIC SCALES
100,000 lb. Capacity
Snyder Iron & Metal
Phone 1797 Clairemont Rt.

TYPEWITER AND ADDING MACHINE REPAIR.
Office Supplies and Job Printing
TIMES PRINTING CO.
Phone 1234

For Classified Phone 1234

CAPROCK
TRANSIT-MIXED
CONCRETE
Mortor Cement
Building Blocks
Sand & Gravel
Delivered
Anywhere — Anytime
Back of Postoffice on R.S. & P. Ry.
PHONE - 785

MAKE YOUR RESERVATIONS at the
Plains Motel
East Highway in Snyder
At the Y
Phone 1910 or 1911
Air Conditioned - Unit Heating
Phones in Every Room

1105 Ave. T Phone 392
SNYDER RADIATOR SERVICE
Radiator for Oil Field and Industrial Equipment. Passenger Cars and Trucks.
Frank D. Stephenson, owner
"The Radiator Man"
Snyder, Texas

Snyder Reproduction Co.
Direct Prints; Photo Copies; Drafting
M. R. ESTES
2508½ Ave. R Phone 833

Neal's Machine and Welding Shop
Commercial and Oil Field Welding
Phone 198 — Night Phone 1334-M
Insured
701 24th St. Snyder, Texas

Truck Tire Specialist
Tread Repairing
New Tires
Flats — Road Service
Bill Rogsdale Tire Company
2310 Ave. S Phone 323

Frank Montgomery
Bulldozers
Carry Alls — Maintainers
Shovels — Air Compressors
Lamesa Highway

CLASSIFIED DISPLAY

Don't Be Caught Short
On New Cars This Time
We are still in the business, selling cars far below list and a very few at list prices. It is a known fact that we can give the best trade or cash prices in Scurry County.
Trucks — Pickups
CAPERTON BROS.
Phone 1986 610 East Highway

RENTALS L

APARTMENTS L3

HILL AND BARBEE APARTMENTS

New Refrigerators,
Innerspring Mattresses,
Private Baths.
306 28th Street Phone 1729

SNYDER HOTEL

Attractive
Day or Weekly Rates
CLEAN — QUIET
H. J. HINE, Owner
510 East Highway

Two room unfurnished apartment for rent. Inquire at 2809 Avenue O.

Three room apartment with bath. One block west Lee Courts, Lubbock Highway.

Clean comfortable apartment for rent. Inquire at Plaza Hotel, 2706 Avenue E. Phone 9566.

Three room furnished apartment. Inquire Apartment 2, 2907 Avenue I.

Apartments furnished and unfurnished, 1210 Avenue O. Phone 1506. W. S. Hart.

Warmest & Cleanest Apartments in Snyder

All utilities paid. Private bath. Reasonable rates. One block from shopping center

Biltmore Apartments

2702 Avenue E

GREEN HILLS APARTMENTS

On Clairemont Road
Two room modern with new stoves and refrigerators, Hollywood beds with innerspring mattresses.
PHONE 9668
For those who care.

Harmon Apartments

Clean, Comfortable and Reasonable. Refrigerators. Adults. West on Lamesa Highway to Rogers Hotel, North 1 Block

Nice 3 room furnished apartment. 1312 17th Street. Phone 1755-J.

Duplex: 3 room furnished apartment. Couple only. Modern. 2907 Avenue Y, phone 1374-J.

2 room furnished apartment. Call 1746. Texas Auto Parts.

2 bedroom apartment, private bath, electric refrigeration. Lots of clothes closets and drawer space. Plaza Motel, phone 1769.

Small apartment, private bath, Frigidaire, hot and cold water. Bills paid. Phone 1476-W.

Two room modern apartment. Private bath. $20.00 per week. Yeager Courts, Lubbock Highway.

UNFURN. APARTMENTS L4

Two room apartment for rent. Unfurnished, bills paid. 1312 Avenue I.

3 Room unfurnished apartment in southwest part of town. Call 966 or 140-R. Mrs. Teer.

Unfurnished duplex. Nice, new and modern. 2809 Avenue L. Phone 1159-J Snyder or 167 O'Donnell, Texas.

For Rent: 3 room unfurnished apartment. Phone 416-W.

New unfurnished apartment for rent. Call 1078.

Four room duplex. Private bath, hardwood floors. $100.00 per month. Phone 1185-W or 1821.

For Rent: The nicest apartments in Snyder. Electric refrigerator and kitchen range, wall heaters, otherwise unfurnished. These apartments are fenced for your children's protection. Only two children to family accepted. See Jack & Jack Realty, 505 East Highway or phone 174.

Three room apartment. Unfurnished. 8 miles out on Big Spring Highway. George Wright.

Three room unfurnished apartment. Inquire 415 29th Street.

FURNISHED HOUSES L5

SMALL 4 ROOM FURNISHED HOUSE. NEW, MODERN, LOTS CLOSET SPACE. ALL CITY CONVENIENCES. IMMEDIATE POSSESSION. $195.00 MO. APPLY 611 27th. NEAR HOSPITAL. MRS. CLYDE THOMAS.

For Rent: Nice 3 room furnished houses. Complete bath. Sandhill Apartments, between Y and Viaduct on Roby Highway.

Two room house, furnished or unfurnished. 7 miles southeast of Snyder, Rt. 2. T. A. Berry.

Nice 2 room furnished house with private bath. 1412 30th St.

NEW FURNISHED HOUSES
PRIVATE BATH—ELECTRIC REFRIGERATOR
$18.00 PER WEEK
3 Miles on Lubbock Highway
WILLINGHAM'S

For Rent: New furnished houses, private baths, electric refrigerators, 3 miles on left on Lubbock Highway. Willingham's.

UNFURNISHED HOUSES L6

Six room unfurnished house. Howard Franklin, 4 miles east on Roby Highway.

For Rent: 6 room unfurnished brick home with basement and garage. Furnished Garage Apartment. Call Mrs. Roe at 99 or 244-W.

2 room unfurnished house for rent. Green Hills addition. Inquire at Shull Grocery.

MISC. FOR RENT L7

For Rent: Building located 3-4 mile West on Lamesa Highway. Ready for occupancy Janury 15th. Now occupied by 180 Club. Phone 1334.

For Rent: 40x80 frame building, suitable for laundry etc. Phone 880 day, 1738-W night.

30x54 downtown busines location for lease. Phone 880.

TRAILER SPACE L9

Why Pay More?

All utilities furnished
Clean — Quiet
Trailer space — $15.00 per month.
Free Wash House
Some Rental Units

HILLSIDE LODGE

1400 block on 13th Street
New Management
1st right hand turn after the traffic light at Y on Old Post Highway. First camp on right after underpass.

Private trailer space at 2311 Avenue I. Phone 369-J.

RENTALS

TRAILER HOUSES L10

Two trailers for rent. 1504 Avenue S. Phone 1769-J.

BEFORE YOU RENT—
VISIT
MC'S TRAILER Court
Modern — Reasonable
$14.00 Per Week
Across Tracks on Old Post Road.

18-20-25 FOOT TRAILERS RENTING TRAILER TOWN
FOR
$10.— $12 — $15
612 30th Street

For Rent: Trailer houses equipped for cooking. Good beds, clean baths, adults only. 2502 Avenue I.

Trailer houses for rent. $10.00 and $12.50 per week. 317 29th Street.

REAL ESTATE M

FOR SALE

16 x 36 Foot Frame Building

Sealed bids will be accepted in the Chamber of Commerce office until 5:00 P.M. February 12, 1951, on the building now occupied by the Chamber of Commerce. Three rooms, built on 16" centers, studs and joists—sheated on outside with asbestos shingles, composition roof, sheetrock on inside, pine floor with inlaid linoleum covering, weather stripped doors and windows, wired for electricity, 3 light fixtures and composition roof. Consideration cash. Building must be moved at buyer's expense. Right reserved to reject all bids.

Chamber of Commerce

FOR REAL ESTATE BUYS IN SNYDER
SEE US
SCOTT & SCOTT
Towle Building
Phone 77
or
1777-J

FOR SALE

One and one-half story brick veneer house, 3 bedrooms, 3 tile baths, wall to wall carpet. Servel heating and refrigerating system. 16x30 play room, 2 garages, tile yard fence. Consists of approximately 3200 square feet on 100x140 ft. lot. Well located to schools. Would consider in trade smaller house, sheep or cattle.

SEE
C. E. HAMMOND
Telephone 999
COLORADO CITY, TEXAS

HOUSES FOR SALE M2

FOR SALE
(By Owner)

Large 2 bedrooom house, 6 months old. Has central heating. Steel kitchen cabinets. Attached garage. 3725 Highland Drive. FHA Loan. $3,000.00 down payment.

Immediate possession.
Phone 1561-W
Welcome by house.

Barracks building, 20x100'. Was $3,000.00 now $1,000.00. 20x70' of building has 6 small apartments with utilities. Phone 3793 or 9484 nights at Odessa or see Cruse Realty.

For Sale: New 4 room house and lot. Windmill, overhead tank, vacant. All for $2250.00 cash. See Houlton at Huffman and Ave. T. Boothland addition.

For Sale by Owner: Three room residence located at 1808 Avenue I. Water well with pressure pump; 150 gallon butane tank. Terms. Call Strickland, phone 55 days; 1035-W evenings and Sunday.

REAL ESTATE M

HOUSES FOR SALE M2

For Sale by Owner. Large 2 bedroom house, six months old. Has central heating, steel kitchen cabinets, attached garage. Improvements. Located at 3725 Highland Drive. FHA loan. $3,000.00 down payment. Immediate Possession. Phone 1561-W or come by house.

3 room shack to be moved by Feb. 1st, 1951. $750.00. Inquire at Rose Const Co. field office, Big Spring highway, Highland Park addition.

FOR SALE: Small furnished house, complete and ready to live in. Also chicken house and fenced chicken yard. Also, small supply house. Also, two head of hogs. $395.00 cash. Inquire, Yarber Courts on Colorado City highway, or Walter Hales Lumber Co. Phone 1237.

SEE THIS

Practically new F.H.A. home in nice residential district. Owner transferred. Must sell equity. Will take some side note on down payment. See this house at once.

Practically new two bedroom home. Attached garage, has nice loan. Near school and only two blocks from pavement. Payments on loan $54.47 per month. If you are interested in a home, you better see this at once. Phone or come by and let us tell you about these and others. Mrs. Annie Glover. Resident phone 1125-M.

JACK AND JACK REALTY
505 East Highway Phone 174

LOOK! LOOK! LOOK!

6 Room House, 2 Lots, Hardwood Floors, Bath.
All city conveniences.
$4,500.00 Cash
Phone 1152-J.

Unusual Bargains in BEAUTIFUL KITTRELL HEIGHTS
Now Under Construction
All F.H.A. Homes
At
Prices You Can Afford
Low Down Payments
No Brokerage Charge
DRIVE OUT and Select Your Lot
Choose Your Plan NOW
While You Can Still Specify Your Color Scheme.

Field Office 35th and Ave. C
Call
1050 1051
Week days until 8 p.m.
Sunday afternoon.
Become the proud owner of one of
SNYDER'S Newest and Smartest Homes

HOUSE MOVING M3

W. K. Bigham & Sons
HOUSE MOVING
R.R.C. & I.C.C. Permits
133 Milburn Street
Phone 1310 Snyder or
2511 Lefors, Texas

FOR SALE-TRADE M11

For Sale or trade for Ranch: Frozen food locker plant. One of the best equipped and modern in West Texas. 568 steel lockers, meat curing, chilling, and slaughter room, over head track, grocery store front. Building 50' x 80' tile and stucco on corner lot 60' x 140'. A money maker for right party. Owner in ill health and wants to get off cap rock, see owner at plant. A.W. Arnold, Abernathy, Texas. Phone 14-W.

REAL ESTATE M

HOMES FOR VETERANS

Just starting construction of two bedroom homes for eligible veterans. You must not have had previous home loan.

Price	Down Payment
$7500.00	$500.00
$7350.00	$450.00
$7450.00	$450.00
$7250.00	$400.00
$7350.00	$400.00
$7550.00	$500.00

These houses located in 300 block on 23rd and 24th street, and are being built by Scott & Browning Building Co.. Field house on location.

MILBURN MORTGAGE And REALTY COMPANY
612 E. Highway
Phones
77 and 1425

WE ARE SORRY ALL 3 BEDROOM HOMES ARE SOLD

FHA
2 BEDROOM HOMES
From
$7500.00 to $8125.00
Down Payments From $850
Monthly Payments From $49.00

- Insulated Walls and Ceilings
- Copper Plumbing
- Tile Drainboard
- Lots of Closet Space
- Textone Walls
- Jet Flow Furnace Heat
- Concrete Walks & Drives
- Attached Garage
- Beautiful Hardwood Floors
- All Utilities
- Restricted Area

TOWLE PLACE ADDITION
37th St. Near New Stadium
Pho. 760

For Insurance Service
Call 719
• Fire • Auto • Marine • Casualty
The Deffebach Agency
2606 Ave. R Box 925

ROGERS Men's Wear
- BOTANY SUITS
- FLORSHEIM SHOES
- STETSON HATS
- MANHATTAN SHIRTS
- BOTANY PANTS
- CAL ANITA SPORT COATS

QUALITY

MANHATTAN HOTEL COFFEE SHOP
NOW UNDER
NEW MANAGEMENT
G. L. (GIB) GIBSON
MANAGER

Film Explained By Rossellini

ROME, Jan. 13. (AP) — "The Miracle," a film which Francis Cardinal Spellman called vile, was produced "with the humble spirit of brotherhood to show that the absence of charity in the hearts of men had given way to an immense darkness and sorrow," its director said yesterday.

Director Roberto Rossellini said he had cabled the Cardinal that his condemnation had been received "with great sorrow," adding. "I feel deeply now the need to clarify with you my intentions."

Cardinal Spellman said in New York last Sunday that "the Miracle" should "very properly be entitled: Woman Further Defamed by Roberto Rossellini. " He called on the 26 million Catholics in the United States to boycott the picture, which tells of an Italian peasant woman who is seduced by a man she believes to be St. Joseph.

"In 'The Miracle,' Rossellini told the Cardinal, "men are still without pity, because they still have not come back to God, but God is already present in the faith, however confused, of that poor, persecuted woman, and since God is wherever a human being suffers and is misunderstood, 'The Miracle' occurs when at the birth of the child the poor, demented woman regains sanity in her maternal love."

The Cardinal was asked by Rossellini to consider his intentions "with paternal benevolence."

The Italian director closed his cable with the Latin phrase, "Humillime provolutus ad sacram purpuram." It means: "Most humbly prostrated before the sacred purple." Purple is the tradtional color of cardinals.

Duchess of Hamilton

LONDON, Jan. 13. (AP) — Nina, Duchess of Hamilton, and mother of the present Duke, died yesterday at her home in London. She served for many years as chairman of the Anti-Vivisection Society.

Her age was not available.

FARMS-RANCHES M6

FOR SALE!

654 ACRE FARM, near Hereford, Texas. 600 acres now in wheat; 25-acre lake and 25 acres in pasture.
Some buildings; 1 water well; in irrigation district. A BARGAIN at $73.50 per acre. BUY NOW—and receive this years crop. Owner has already recenved $1,100.00 pasture rental this years wheat. Terms if desired.

Call
H & H DEVELOPMENT CO.
508 E. Highway
Phone 752 - Residence 14-J

6½ Acres just south of Snyder. Roscoe railroad tracks on Colorado City highway. Write Lizzie Ann McCutchen, Robert Lee, Texas, Box 404.

W. D. CRADDOCK, M.D.
Surgeon and Family Physician
Office and Residence
611 E. Highway — Phone 1972
Laboratory & X-Ray

Business Outlook

Government Vacillation About Freezes Confuses the Consumer

By J. A. LIVINGSTON

WASHINGTON, Jan. 13. — The backing and pulling here over price control — one day a price freeze is on, the next day it's off —hardly makes it easy to do business, whether you're a manufacturer, wholesaler, or retailer, nor does it make it easy for the consumer. Should he buy now and beat a rise or wait? Nor does it inspire faith in the team President Truman has collected for handling economic stabilization.

The uncertainty spurs business men to raise prices in anticipation of a freeze and to stock up to beat any advance in prices by their suppliers. Thus, inventories were up nearly 3 per cent in November. Consumers, too, are on another buying binge. Department store sales in the week ended January 6 were up 39 per cent. And that after a record-breaking December!

PRICES ADVANCE

Prices have been pushing up anaw as a consequence. It's hard to remember that on December 19 the Economic Stabilization Agency called for a voluntary price rollback to December 1 — so widely has it been ignored.

Price Administrator Michael Di Salle hoped to delay price increases. However, many business men, arguing the pros and cons, must have concluded, "Well, in case of a rollback, what have I lost?"

Similarly the 30-day overall price freeze, which DiSalle proposed and Economic Stabilizer Alan Valentine vetoed, was intended as a delaying action. But when the dispute between them leaded out, the delay turned into a speedup.

PRICES ON A TEAR

Commodity prices have been on a tear the last few weeks. Food prics, which most directly affect consumer pocketbooks have been rising anew.

Month-to-month increases in 28 sensitive commodities since the Korean war began have been as follows:

July 26, 13.4 per cent; Aug. 25, 5.2 per cent; Sept. 26, 2.8 per cent; Oct. 26, 2 per cent; Nov. 27, 3.5 per cent; Dec. 26, 6.7 per cent; Jan. 10, 9.2 per cent.

Fluctuations in prices of food have been as follows:

July 26, up 12.4 per cent; Aug. 25, down 1.4 per cent; Sept. 26 down 3.6 per cent; Oct. 26, down 0.4 per cent; Nov. 27, up 2.0 per cent; Dec. 26, up 6.8 per cent; Jan. 10, up 5.4 per cent.

Officials in Washington are pretty well agreed that the cost of living must be stabilized. By that they mean the rise must be checked. They know, from World War II, that advances can't be stopped altogether. When Price Administrator Leon Henderson announced his general maximum price regulation in April 1942, the cost of living index was 115.1. ON VJ-Day it was 128.9, up 12 per cent.

It's a good bet that President Truman will ask for authority to "subsidize" the cost of living. During the last war, the government paid subsidies on butter, cheese fruits and vegetables, meat, livestock, milk, peanut butter, and wheat to keep prices down. Not until living costs are "stabilized" can wages be stabilized — because of the General Motors cost-of-living wage formula which is so prevalent throughout industry.

Consumers are in a quandary. As buyers, they want fixed, low prices. But as producers — in earning their livelihood — their self-interest may be entirely different. A member of a strong union may be better off without a price-wage freeze. Thus John L. Lewis, head of the United Mine Workers, objected to putting the economy in "irons."

Similarly, a business man who can pass along higher costs in the form of higher prices. Or a farmer. The attitude of most people toward controls is conditioned not by what they buy but by what they sell — whether it be manhours, or farm products, or services, or manufactured goods.

President Truman, his Defense Mobilizer, Charles E. Wilson, and Valentine face a selling job. This is not an all-out war effort. Less than 20 per cent of our total outthan 40 per cent in World War II (see chart). Nor are so many men and women in the armed services. Hence fewer families are affected. And fighting is on a narrow front and American installations, like Pearl Harbor, have not been directl attacked. The urgency — for you and me — isn't immediate and intimate.

Labor is not prepared to give a no-strike pledge. People are not so ready to accept the government strictures against price rises and price cheating. And sincd no enforcement staff has been built up any overall price order might be so widely flouted as to make ultimate price control unenforceable.

Further, the Defense Production Act has to be revised if ceilings on farm products, which means foods, are to be feasible. Hence Washington hesitates, and prices rise.

Now that his budget is out of the way, now that he has Wilson expediting and supervising defense production, President Truman obviously will have to decide on economic stabilization. Any policy is better than the conflicting policy which now prevails in Washington.

Social Security Man To Be Here Tuesday

Glenn McNatt, field representative of the Abilene office of the Social Security Administration, will be at the County Courthouse here at two o'clock Tuesday afternoon.

McNatt will be on hand to help anyone wanting to know about the new Social Security law pertaining to employment of domestic servants and farm labor.

Taylor-Hilton Divorce

LOS ANGELES, Jan. 12. (AP)—Screen Actress Elizabeth Taylor's divorce suit against Hotel Man Conrad (Nick) Hilton Jr., has been set for Jan. 22.

The trial date was set yesterday after Hilton filed an answer to her suit, categorically denying her charges of cruelty. Miss Taylor, 18, and Hilton, 23, were married last May 6 and separated Dec. 1.

CLASSIFIED DISPLAY

The New Plymouth Cranbrook Four-Door Sedan

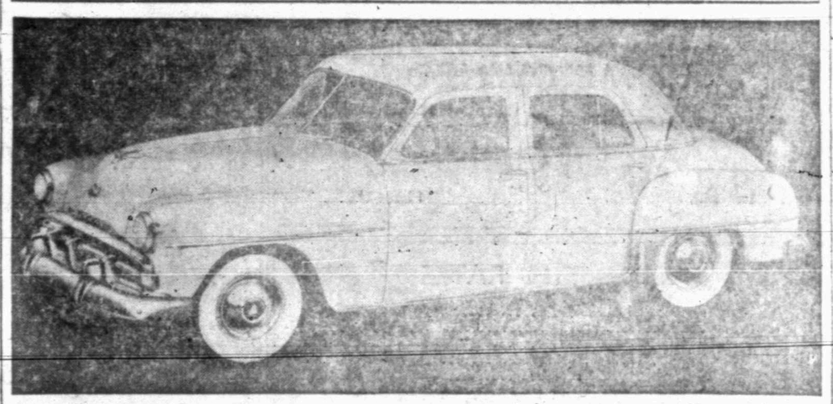

Featuring improvements which produce unprecedented roadability and riding qualities, the beautifully redesigned 1951 line of Plymouth cars have numerous mechanical improvements and have retained their traditional roominess. Shown above is Plymouth's Four-door Cranbrook sedan.

New Plymouth Combines Beauty and Riding Ease

ALONG WITH THESE COMFORTS AND QUALITIES THAT MAKE PLYMOUTH THE FOREMOST CAR OF THE NATION.

(1) ELECTRIC WINDSHIELD WIPERS
(2) NEW T TYPE HAND BRAKE CONTROL
(3) SAFETY FLOW RIDE
(4) NO STEERING-WHEEL FATIGUE
(5) MASSIVENESS AND STREAMLINING INDUCED BY NEW GRILLE
(6) NARROWER WINDSHIELD PILLARS—WIDER VISION
(7) GENERATOR OUTPUT RAISED TO 45 AMPERES
(8) CHAIR-HEIGHT SEATS EASE ENTRANCE AND EXIT
(9) RETAINS ALL HIGH PRICED CAR FEATURES
(10) NINE BODY TYPES

THESE BEAUTIFUL CARS MAY BE SEEN IN THE SHOW ROOM

POLLARD MOTOR CO.
2101 25th Street Phone 53

Russia Ready to Move Against Germany In Spring, General Says

PETTUS, Tex., Jan. 13. (AP)—Gen. Jonathan M. Wainwright, retired said he looks for all-out war before the end of 1951.

Speaking at a banquet here yesterday, the hero of Bataan said he believes Russian armies are now gathering to attack in Germany as soon as possible, and that he expects the attack this spring when the weather is favorable.

Wainwright also said he thinks the Russians have unlimited forces in Manchuria ready to pour into Alaska at the bidding of Kremlin forces. This attack, he said, could be expected after the invasion of Allied sections of Germany.

The general said he thinks the U. S. is in a bad situation this time because of lack of preparation, and that we are actually at war already.

"Men are killed just as dead in an undeclared war as they are in a declared," he remarked.

Wealth Was in Bank-In Drawer in Vault

HOUSTON, Jan. 13. (AP)—When Emeral V. Kennedy died recently the owner of four small loan companies was believed to have considerable wealth. But attorneys for the estate were able to turn up only about $60,000.

Mrs. Kennedy Friday opened a bank safety deposit box her husband had. She found $110,100 in small bills.

Pola Negri Becomse An American Citizen

LOS ANGELES Jan. 13. (AP)—Pola Negri, the siren of he silent films, said it was "the proudest, happiest moment of my life" when she became an American citizen yesterday.

She was in a group of 200 given the citizenship oath by Federal Judge William M. Byrne.

Miss Negri, 51, first came to this country in 1922 to become one of the best known screen vamps. She retired from the movies in 1933, went to Europe to live but returned in 1941. She was born in Poland.

She now lives in nearby Beverly Hills and is writing her autobiography.

READY for any EMERGENCY

Emergency Needs? Call Us At Once

Whenever you have a prescription that must be delivered in short order, or whenever you need a drug item, you can depend upon us for immediate delivery. For all day service—

PHONE 75

HARRIS PHARMACY

Southwest Corner of Square

"THE REXALL STORE"

READY for any EMERGENCY

SOFT WATER THE COULTER WAY

CALL 697

For Information and Delivery

- Softwater Service
- Dual-Vita Water
- Distilled Water

Dr. John F. Blum

OPTOMETRIST

N.W. CORNER OF SQUARE

Most prescriptions filled the same day patient comes to office.

Telephone 465 Snyder, Texas

COMPLETE LINE

- Aluminum Revere Ware
- Sunbeam Appliances

Sunbeam Mixmasters with all attachments

Sunbeam Toasters—Irons—Waffle Irons—Egg Cookers

WIMBERLY HARDWARE

1005 25th Street

Crossword Puzzle

ACROSS

1. Among
5. Weeps convulsively
9. Seed of an orange
12. Crown of the head
13. Long-eared rodent
14. Solid water
15. Units
16. Pertaining to the ear
17. On the negative side
18. Glass vessel for liquids
20. Gasp
21. Small bed
22. Stain
24. Upright
27. Mixed
31. Turkish coin
32. Comprehend
33. Large convex moldings
34. Copy
36. Moderated
37. Age
38. Droop
39. Indifferent
42. Stringed instrument
47. Southern constellation
48. Persian elf
49. Negotiable instrument
50. Resinous substance
51. Short quick cut
52. Superficial extent
53. Insect
54. Small body of land
55. Spring

DOWN

1. Footless animal
2. Long hair on the neck
3. Entry
4. Dried
5. Young branch
6. Solemn attestation
7. Streaked
8. Dry
9. Size of type
10. Holy image
11. Closely confined
19. Making a memorandum of
20. Having fine ankles
23. Old personal pronoun
24. Slender finial
25. Baiter
26. Assam silkworm
27. Gathering of neighbors
28. Spot
29. Before
30. Performed
32. Flower parts
35. Land measure
36. Father: colloq.
38. Shore bird
39. Young animal
40. Spoken
41. Like an openwork fabric
42. Seed covering
44. Learning
45. Virginia willow
46. Lowest ebb
48. Greek letter

A	G	E	D		R	A	N	A		A	N	A
C	A	M	E		E	B	O	N		B	U	T
E	M	U	S		S	E	T		D	O	M	E
		L	I	M	I	T		R	O	V	E	S
A	C	A	R	I	D		C	O	V	E	R	
L	A	T	E		E	T	A	P	E		A	M
A	R	E		S	N	I	P	E		A	T	E
I	N		M	E	C	C	A		S	L	O	T
	I	N	A	N	E		R	E	T	I	R	E
A	V	O	I	D		T	I	M	E	D		
L	A	R	D		E	R	S		R	A	G	E
E	L	M		A	G	I	O		E	D	A	M
E	S	S		L	O	O	N		S	E	R	E

Solution of Yesterday's Puzzle

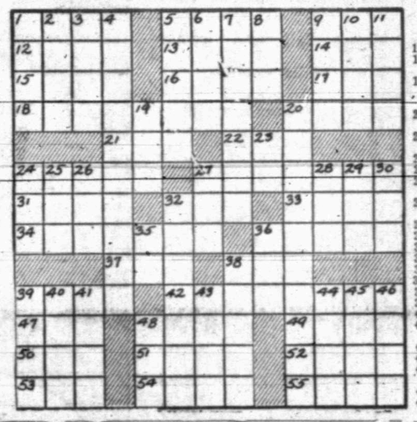

ROE HOME & AUTO SUPPLY

U. S. ROYAL TIRE SERVICE
2207 AVE. S
PHONE 99

LITTLE LULU

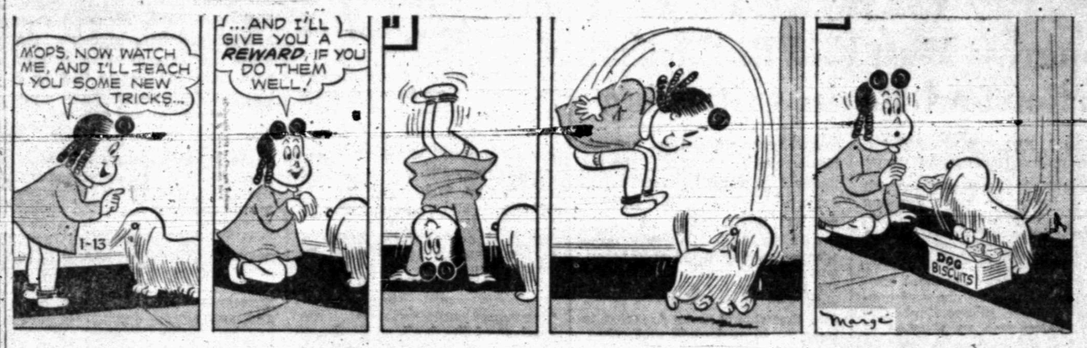

OH, DIANA!

BURTON BROS. ELECTRIC

EVERYTHING ELECTRIC
DAY OR NIGHT PHONE 7
2617 AVE. S

THE SAINT

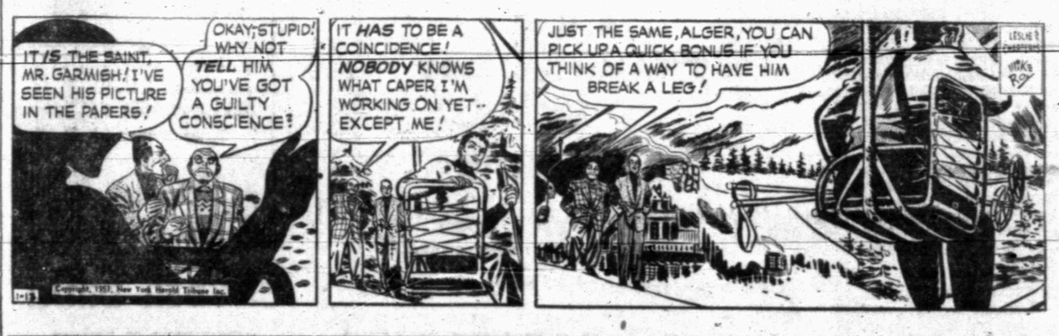

CRAFT STUDIO & CAMERA SHOP

PORTRAITS AT NIGHT BY APPOINTMENT
1904 26th Ph. 1075

DICKIE DARE

SCOTT'S PLUMBING

2907 AVE. B Phone 1316

PLUMBING CONTRACTING & SERVICE

EZQUIEL

MARTIN'S JEWELRY

ELGIN HAMILTON
MIDO BULOVA
SOUTH SIDE OF SQUARE

HOMER HOOPEE

HOPALONG CASSIDY

OAKY DOAKS

PHIL'S AUTO APPLIANCE CENTER

WESTINGHOUSE APPLIANCES
EAST SIDE OF SQUARE

SCORCHY SMITH

THE ADVENTURES OF PATSY

HARRIS PHARMACY

Southwest Corner of Square
THE REXALL STORE
PHONE 75

- PRESCRIPTIONS
- DRUGS
- COSMETICS

Texas Tory Talks

Congress Must End Bi-Partisan Fiction and Begin Criticizing

By J. EVETTS HALEY

THE OBVIOUS MODERATION of President Trumans speech was a favorable sign. Perhaps he is at last listening, a little, to the advice of men with a measure of wisdom. There was an omission of the usually prevalent and arrogant personal pronoun. There was no show of contempt for an independent Congress. There was an absence of petty truculence toward those in disagreement with his policies. In fact, the speech almost bore an air of tolerance toward those with different points of view, in keeping with common sense, Christian ethics, and the constitutional guarantees of this country. All of which were welcome signs.

But in the matter of policy he still exhibits the mental insufficiency so largely responsible for our being in this fix. There is nothing—absolutely nothing—in this speech on the State of the Union to fire this land with that spiritual fervor that causes a potentially great people to rise to the heights, above themselves. It would be fine in our hour of need, to record that his report was in the vein of Churchill's great appeal to Britain when all he could promise was "blood, sweat, and tears." That masterful stroke by a man of sterling purpose and warlike character set the blood of free men, everywhere, tingling in their veins. But in spite of Mr. Truman's hopes for a favorable analogy, it is still little short of sacrilege to mention both speeches in the same breath.

THE TRUTH IS THAT MR. Truman lacks the mental and moral stature to inspire this country to high purpose. His past brash talk, and petty politics, combined with the bungling of a cold-blooded state department have involved us in another war that has already brought us the worst defeats in our history, and will bring us others before we are able to pull back to a defensible line. He has involved us in war in violation of the Constitution, and surrendered our freedom of action to a council of international politicians parading as a paragon of virtue under the banner of the United Nations. And certainly, before we are again on the high road to national respect, we will suffer other diplomatic Dunquerques.

BUT IN TOLERANCE TO MR. Truman, it should be reiterated that he is not primarily to blame. His is still the same closely circumscribed nature that received the Pendergast stamp of approval and hence election to Congress. He is the same man, laboring under the same inherent handicaps, who was hand-picked by a ruthless politician to be vice-president. He is the same man who succeeded to the presidency, without any obvious ambition for the job, upon the death of Roosevelt. And at last, and this is the fact that should move America to penance in sack-cloth and ashes, he is the man whom the people chose, in a free election, to lead them in the most critical hour of their history.

In a well-ordered world of infinite forces, we, a relatively intelligent but morally careless public, have, of our own free will and choice, sowed the winds of corruption and indiscretion. In the ultimate analysis, we are responsible for the fix America is in. No wonder we are reaping the whirlwind. And the unspeakable irony of our implacable fate is that the blood of our best boys, innocent of our folly, is the price that we must pay.

YET THE SITUATION, BITter as it is, is not one for complete despair. There are signs that we are headed back toward the high road of honorable resolution. The healthy stimulus of danger for us all is again at work. Individually, we are being lifted out of our smug complacency by the instinctive reaction of an essentially healthy people to the presence of overwhelming danger. It is a natural response. We simply "feel it in our bones," and in the rural regions, always more sensitive to the irresistible flow of natural force, we have felt it for a long time—long before Washington realized our peril.

Hence it is that the shallow declaration of a "national emergency" falls flat with the people. They have known for months that we were appoaching a crisis though their reaction to the word is a little dulled by its indiscriminate, demagogic use for a generation past. They know too, instinctively and without benefit of a congressional investigation, that the chief cause of our crisis is internal, and is symbolized by Washington.

THUS MR. TRUMAN'S PROposals are still "inadequate." Government appropriations, extensions of the draft, public housing for defense workers, further meddling with the Taft-Hartley law, legislation for doctors and nurses, federal aid to education, and a continued blank check for foreign aid without exacting commitments in return—all suggested in the Presidents message—simply will not touch the problem.

This business of survival is now dependent on leadership, and Washington does not have it. Our system lacks the flexibility of British parliamentary rule, where a vote of "no-confidence" immediately throws the way open for new and more competent men. But when we formally elect an incompetent President, we are stuck with him for four years, short of gracious resignation or impeachment. Now the question being asked by anxious people everywhere is whether or not we can stand two more years of this. Obviously we cannot.

THERE IS A REMEDY SHORT of impeachment, and it lies with Congress. Instead of supine acceptance of budget and policy as dished up by the White House, Congress must reassert its deliberative functions. There must be an end to this "bipartisan foreign policy," based on congressional appeasement and senility, and symbolized by the ailing Vandenberg. There must be a loyal oppositon to bring the white light of critical analysis to bear upon and expose bad and half-baked proposals. There must be a vigorous and constructive use of the power of the Senate to approve, and especially to disapprove, the President's Cabinet and other major appointments. Thereby, this body can force upon a capricious president the choice of capable and patriotic Americans, instead of lame-duck demagogues who have served the party and are hunting pensions.

WE HAVE ALMOST SUNK ourselves with our callous, vulgar, and almost degenerate deification of the "common man". For years we have emphasized the adjective instead of the man. As a consequence we have a government of very common men at a time when we need—at a time when we must have—a government of uncommon men; men of uncommonly superior ability and character. This marvelous land still has them, but rarely in positions of governmental power. Only the pressure of an aroused people will put them there. If the grim fates that preside over our destiny but give us time, the rank and file of America, the genuinely and not the politically common folks who instinctively and properly look up to superior intelligence and ability, will bring them forth.

A working library on accomplishments and techniques in all branches of photography may be consulted at George Eastman House in Rochester, New York.

A. B. C.
STEAM LAUNDRY
and
DRY CLEANERS
We Please Particular People
1010—25th OR PHONE 1248
On Sweetwater Hiway PICKUP & DELIVERY
"TRY US---YOU'LL BE GLAD"

Half Price Sale
TUSSY
wind & weather lotion
Regular $1 Size Now Only 50¢
Large $2 bottle now $1
wind & weather hand cream
$2 size jar now $1
all prices plus tax
SNYDER DRUG
West Side of Square
Phone 173

Maytag
Always the finest you can buy!
The Maytag Commander—with large, square porcelain tub and famous Gyrafoam action. $154.95
The Maytag Chieftain—America's finest low-priced washer—economical, efficient. $134.95
Have you seen the new MAYTAG DUTCH OVEN GAS RANGE
Extra-insulated oven cooks with gas turned off . . . keeps your kitchen cool. See a demonstration of this unusual, modern range today.
Models priced from $169.95 to $299.95. Lamp extra.

READY TO INSTALL
ALL-METAL VENETIAN BLINDS
We have a special stock of all metal venetian blinds for the back doors of homes in Highland Park . . . Hurry . . . while they last!
WE CARRY THE BEST!
SEE THESE FAMOUS BRANDS AT PHILLIPS BROS. HARDWARE CO.
- MAYTAG
- SUNBEAM
- KELVINATOR
- O'KEEFE & MERRITT RANGES
- CHAMBERS RANGES

A NEW Kelvinator "8" with ACROSS-THE-TOP FROZEN FOOD CHEST for only
Get a husky 40-lb. Frozen Food Chest! Extra-high bottle storage! Big 12-qt. Vegetable Crisper! Kelvinator's top quality inside and out! See it now!
SAVE ON FOOD!
SEE OUR STOCK OF KELVINATOR DEEP FREEZE BOXES!
We have a good selection of USED STOVES and Refrigerators at Bargain Prices.
PHILLIPS BROS. HARDWARE CO.
2612 AVE. S PHONE 952

SALE

54 Gauge
NYLON HOSE
$1.39

Dresses! Dresses!
Ladies and Misses fall and winter dresses in four big value groups.
Values to $14.95 — $7.95
Values to $22.95 — $10.95
Values to $24.95 — $12.95
Values to $32.95 — $15.95

All Sweaters Reduced!
$ 3.95 Nylon Sweaters $2.00
4.95 All Wool Sweaters 3.95
5.95 All Wool Sweaters 4.49
10.95 All Wool Sweaters 7.95

$3.95
SKIRTS & BLOUSES
$2.95

Ladies Gowns and Slips
$4.95 Outing Gowns $2.95
3.95 Crepe Gowns 2.95
3.95 Crepe Slips 2.95
2.49 Crepe Slips 1.69
2.49 Crepe Gowns 1.69

Ladies and Misses Footwear
Odd lots and broken sizes all from our famous footwear lines in a January close-out that should clear our shelves quickly. Be here early for choice selection.
Group 1 Values to $11.95 — Choice $4.99
Group 2 Values to $7.95 — Choice $3.49

$6.95
ORGANDY CURTAINS
$4.95

MEN'S
$49.75 SUITS
100% All Wool Worsteds
Now
$36.95

MEN'S $39.50
GABARDINE TOPCOATS
100% wool—Texas Weight
Now
$26.95

MEN'S
$7.50 FELT HATS
Lee Pre-shaped
Now
$5.95

One Group
MEN'S SPORT SHIRTS
Gabardines, rayons, Etc.
$3.95 values
Now
$2.99

MEN'S
$9.95 SLACKS
Desert tone and solids
Hollywood style.
Now
$6.95

80 Square—Fast Color
PRINTS
39c Yd.

January Clear-Away of Piece Goods
One Group of Woolens to $3.95 ..... $2.69 yard
One Group of Woolens to $5.95 ..... 4.49 yard
One Group of $1.95 Rayon Suiting ..... 1.19 yard
One Group of $1.00 Rayon Suiting ..... 69c yard

Clearance of Home Furnishing
$2.95 2½ yd. Lace Panels $1.97
8.95 Chenille Bed Spreads 5.95
70x90 Blanket Sheets 1.79

18x32
TURKISH TOWELSs
17c

Boys' Slacks
Gabardines, Corduroy, Etc., 6 to 16.
$5.00 values $3.69
6.00 values 4.49
6.95 values 5.29
7.95 values 5.89

Boys' Cordroy Sport Coats
$13.50 values. Sizes 10 to 14.
$9.95

Boys' Corduroy Suits
Sport coat and overalls to match. Sizes 4 to 6. $9.00 values
$6.95

Boys' Sport Shirts
Cottons and washable rayons.
$2.49 values $1.79
2.95 values 2.29
3.95 values 2.99

25c Cannon
WASH CLOTHS
13c

Dunlap's

THE SNYDER DAILY NEWS

VOL 1—No. 210 | SNYDER, TEXAS, SUNDAY, JANUARY 14, 1951 | SECTION TWO

Dead eye on the target range is Colly Fish, Snyder sportsman, who enjoys hunting smaller types of game such as foxes, coyotes, and jack rabbits. His specialty, however, is target shooting in rifle matches. He is pictured here with some of the variety of rifles he uses.

A couple who hunt together—Mr. and Mrs. Joe Graham. They like to hunt in their spare time, but have very little time off compared to the "days gone by." Mr. Graham prefers a 12 gauge automatic here. Mrs. Graham is shown with a heavier type rifle used on their deer hunts.

Walla Fish is a man noted for bringing home a deer each season. He has a number of fine deer rifles equipped with powerful telescopic sights. He is shown above.—(Joe Dave Scott photographs.) (See story on Page 5, Section 2).

The smile of a successful hunt adorns the faces of Dr. Simms, left, and Donald Ray Scott after their outting. The next job will be to skin or pick the birds and soak them in a brine solution if they are to be frozen. All of the running through mesquite thickets was worth it, the two hunters admitted.

The last minute check is made on the guns and the dog before this group takes to the field. Broadway Browning, R. L. Williford, Dr. J. R. Simms, Donald R. Scott and "Preacher", the bird dog, are all fired up at the prospects of hunting the fast blue quail in Scurry County. The group traveled by car until they sighted a covey of quail and then turned the dog out and started running after the speedy blues.

Miss Holladay Is Married To Mr. Underwood

Mr. and Mrs. Glen Holladay, 1010 Avenue T, have announced the marriage Monday of their daughter, Miss Rosa Nell Holladay, to Billy Mack Underwood, son of Mr. and Mrs. Bill Underwood, 2102 Avenue Z.

The couple was married in a civil ceremony in Lovington, N. M. Accompanying them were Mrs. Underwood's sister and brother-in-law, Mr. and Mrs. W. R. Gilchrest, of Carlsbad, N. M.

Mrs. Underwood wore an aqua corduroy suit with a shoulder corsage of carnations. Her accessories were brown. Mrs. Gilchrest chose a grey tailored suit with brown accessories and carnation corsage.

Mrs. Underwood attended Snyder high school and has recently been employed at Stinson Drug. Mr. Underwood also attended Snyder high school and is now employed in the contracting business. He has also worked in the oil fields in this area.

The couple is living temporarily in the home of Mr. Underwood's parents. They will live here permanently.

J. C. Watson is a newcomer to Snyder. Arriving last week from El Dorado, Ark., he will be employed with Lion Oil Co. as a switcher and will live at the camp. Mrs. Watson, who is still in El Dorado, will follow shortly.

Mr. and Mrs. Jim Verner are the parents of a son born last Monday in Loraine. Mrs. Verner will remain a few days longer in Loraine.

TALK OF THE TOWN

By FRANCES BIOW

"It's just like a small town." "Gee, our dances are fun!" and other comments, all approving, are sounded by the people who make their homes at Humble Oil Co. Camp out Thirty-seventh Street. They are effusing over the new recreation hall, heart of the camps social life.

* * *

The big room is light and spacious. You catch at a chair to avoid a quick sit-down on the mirrow-like hardwood floors, perfect for dancing. Thomas, the agile Negro, maintains a spit-and-polish housekeeping job, whisking away all signs of untidiness after every dance or gathering.

* * *

The large record player has a bell-like clarity of tone, and the record rack is well filled with most any melody. Modern tables, kept out of sight, can be flipped open and the dining or card games can be under way in a flash.

* * *

And the kitchen! General Electric did itself proud with that 9-foot beauty over in its important corner. . .the white expanse of stove which reportedly responds gratifyingly to the efforts of the ladies of the camp who officiate at various functions complete to "eats."

* * *

NEW COMERS CLUB tried out the hall Friday. The peppy little group still forge ahead, friendliness the keynote. Mrs. I. S. DOLEN looked smart in a dark ensemble, ornate costume jewelry and black accessories, while she told the women the state of the treasury, in good shape considering it was flat just one year ago . . .Mrs. WALKER DABBS was flitting from table to table, her ensemble of shades of violet living up to the recent judgment handed down naming her "among best dressed". . .

* * *

Mrs. V. A. KNIGHT, new president, wore a gold felt chapeau, a black feather blob pertly attached. She and Mrs. W. G. McAFEE slipped on aprons and fell to before the club members arrived, folding napkins, arranging the dishes for the feed. . .A very new member, Mrs. RALPH GEISENHONER, drew down compliments on her hat, scarf, both of a color somewhere betwixt coral and tangerine. . .which I can't name. . . anyway, a very satisfying to-the-eye color. . .Mrs. GEORGE FRAZIER came with Mrs. Geisenhoner. Her suit was green.

* * *

One of the cleverest office gadgets seen lately is the new plastic stamp-wetter. It's a handy object, not too large, contains bundles of stamps which may be slipped out one at a time easily, rolling over the wet sponge as they dispense. Sells for $1.95.

* * *

If your birthdate falls during this month, yours is the garnet birthstone — the symbol of true friendship and fidelity. From the earliest times glittering pebbles of garnet have caught the eye of earth dwellers.

In pre-historic days, garnet pebbles probably were first picked up along river courses where rushing waters had loosed them from the mother rock. They range in size from tiny grains of reddish sand to large gems and are known in every color except blue. Ancient gossip had it that Noah used garnets to light the ark.

* * *

A report from the Jewelry Industry Council goes on to say that the favored gem of St. Valentine was the amethyst, and it is the February birthstone. Amethysts vary in color from palest violet to deep purple, and are used in the Coronation service of English kings. They are the traditional gem for bishops rings.

The amethyst is set in a legend of passion and repentance. Bacchus, the ancient Greek god of wine, the story goes, was feuding with Diana, goddess of the hunt and patroness of maidens. Angered by some mockery of Dianas Bacchus vowed to revenge himself by sacrificing to his tigers the first maiden to approach Diana's altar. It was Amethyst, a beautiful young virgin, who approached Dianas shrine after this threat had been made. But as the tigers leaped to devour the girl, Diana intervened and turned her into a statue of pure white stone. Repenting his cruel intention, Bacchus poured a libation of wine over the young maidens statue, turning it a delicate purplish-violet hue

* * *

March is the month of aquamarine and bloodstone, the aquamarine being a beryl gem related to the emerald. It is like the sea in depth and tone and varies in intensity; is becoming to both blondes and brunettes. So the old legends go, an aquamarine miraculously protects the person wearing it from the ravages of poison.

* * *

The bloodstone is dark green chalcedony spotted with red inclusions of jasper. It gets its name from an old tale which holds that a piece of green chalcedony lay at the foot of the cross on which Christ was crucified and some of His blood fell on the stone causing the red inclusions. During the Middle Ages, this stone was often used for treatment of blood poisoning and the healing of wounds. Bloodstone is tough and durable as well as handsome and makes an excellent gem stone for men born in March.

Junior High P.-T.A. Hears Child's Reading

Seven-year-od Everlee Mothers was featured on the program of the Junior High Parent-Teachers Association program Tuesday afternoon. She gave a dramatic recitation of "Pinch-hitting for Big Sister" and "Helping Mother Entertain."

Mrs. Charlie Miller gave a talk on the attitude of young people toward the problems of life today, pointing out the fact that they often take too many things for granted. The Rev. Clifford Taylor, pastor of the First Christian Church, delivered the invocation. He was also winner of the door prize given each month.

About 15 members of the association were present for the meeting.

Miss Dorothy Elder of San Marcos college and Miss Ann Elder of Pearsall, Tex., have returned after visiting here since the holidays with their parents, Mr. and Mrs. C. K. Elder, 2609 Avenue J.

Mr. and Mrs. T. A. Faver, 2005 Avenue M, returned Saturday from several days visit in Austin with Mrs. Favers sister, Mr. and Mrs. S. N. Wilborn, and in San Antonio with Mr. Faver's sister, Mrs. C. M. Knight.

Home Demonstration Club of Hermleigh Installs Officers

The Hermleigh Home Demonstration Club met with Mrs. C. R. Roberson Tuesday afternoon, Mrs. Frank Nachlinger calling the club to order in the absence of Mrs. Ernest Corley, president.

Members answered the roll call with a New Year's resolution and new club books were passed out. Mrs. B. F. Henderson and Mrs. Addison Casstevens were lauded for perfect attendance records throughout 1950.

The new officers were installed for the year, as follows: Mrs. Nachlinger, president; Mrs. Henderson, vice-president; Mrs. James Davidson, treasurer; Miss Minnie Lee Williams, secretary-reporter; Mrs. Casstevens and Mrs. Tom Mason, food and clothing leaders.

Mrs. Mildred Sparks, county home demonstration agent, demonstrated the making of yeast bread loaves, which were served as refreshments with butter and jelly.

Others present were Mrs. G. W. Mayo, Mrs. Ivy Sturdivant, Mrs. L. H. Terrell, Mrs. T. E. Shelburne and Mrs. C. L. Banks.

The next meeting, Jan. 23, will be held in the home of Mrs. Mayo with Miss Williams assisting and Miss Leah Davis, county health nurse, answering questions on health problems in the home, school, and community. All club members are urged to attend this meeting, bringing a friend.

John Gray, geologist for Lion Oil Co., is in Midland this week end on business for his firm. He planned to go to Odessa to visit friends also.

Reunion at Home Of Mr. and Mrs. Roddy

Mr. and Mrs. J. L. Roddy, 1011 Twenty-seventh Street, held a family reunion in their home last week.

Present were their two sons and families, Mr. and Mrs. Robert L. Roddy of Dallas and Mr. and Mrs. Lane Roddy of Fluvanna, and their two daughters and familes, Mr. and Mrs. Nolan Fulford of Fluvanna and Mrs. F. O. Stark.

Two sons, Jack Roddy of Las Cruces, N. M., and John Henry Roddy of Wichita Falls were unable to attend.

Mrs. Roddy left yesterday with Mrs. Stark for a visit in San Antonio.

Newcomers' Club Has Meeting at Oil Camp

More than 30 women attended the covered dish luncheon held Friday by Newcomers' Club at the recreation hall of Humble Camp.

Mrs. V. A. Knight, newly elected president of the group, presided over a business session in which several new members were accepted into the club.

The group voted to make their next meeting date a luncheon. Mrs. I. S. Dolen read to the club a complete report of money made from the fall style show. Other business matters were discussed.

Food was served from a long buffet table trimmed with begonias.

Mr. and Mrs. Jack Woods of Hermleigh are the parents of a six pound, nine ounce son born Thursday night at Snyder Hospital.

Wives of Halliburton Staff To Discuss New Recreation Hall Here

All wives of personnel at the Halliburton Oil Well Cementing Co., are invited to attend a meeting Friday for discussion about the establishment of a recreation hall.

The group will meet in the offices of Harold Grant, superintendent of the firm, at 1605 Avenue Q. Everyone is asked to arrive by 1, and the discussion will probably last until 4:30.

The recreation hall will be established somewhere within the city limits of Snyder and is being created to answer a need of a gathering place for employees of the company, their families and guests.

Newcomers' Group Meets for Bridge

Mrs. Prentis Bass and Mrs. N. M. Weckter acted as co-hostesses Thursday for the Newtomers' bridge Club, meeting at the Village.

The games were arranged after dessert, which was apple pie and coffee.

First prize went to Mrs. W. P. Thurmon, traveling prize to Mrs. R. B. Guthrie, second prize to Mrs. Joe Hubbard, guest prize to Mrs. C. D. McIver, and bingo prize to Mrs. A. C. Floyd.

Guests present were Mrs. H. W. Sanders, Mrs. McIver, and Mrs. V. A. Knight. Other members there were Mrs. J. E. Bucy, Mrs. D. S. Bodie and Mrs. E. A. Mulebach.

Mr. and Mrs. D. E. Eades, 1205 Twenty-first Street, had as overnight guests last week Mr. and Mrs. W. D. Eades of Rotan.

Mrs. Holmon Odom Is "Miss Snyder" of Fort Worth Show

Mrs. Holman Odom as she will appear Feb. 3 when she represents Snyder in the grand entry of rodeo performers at the Southwestern Exposition and Fat Stock Show, Fort Worth.

City's Representative Is Experienced Rider, Performed at Madison Square Garden

Breeding white-faced Hereford cattle with her husband on their ranch 12 miles northeast of Snyder is the engrossing hobby followed by Mrs. Holman Odom, who has been named "Miss Snyder" by the Snyder Chamber of Commerce. Mrs. Odom, a widely-known horsewoman of Scurry County, will ride in the grand entry of the Southwestern Exposition and Fat Stock Show at Fort Worth the afternoon of Feb. 3, representing the town which was her birthplace.

Mounted in cow-girl finery before a throng of fans is old hat to the rodeo-wise Mrs. Odom, who at the age of 13 sponsored Snyder at the Big Spring Rodeo, wowing the stands with a dashing barrell act. She has since appeared in every rodeo Snyder has held, several of those in neighboring Texas towns, and has climaxed her career with an appearance in Madison Square Garden.

Mrs. Odom, who is 25 years old, is the daughter of Mr. and Mrs. Whit Thompson, native ranchers whose acres stretch to the southwest of Snyder. The lithe horsewoman's striking appearance might well stem from the fact that her mother is Irish, her father part Cherokee Indian. At any rate the black hair, olive complexion and true blue eyes rate second glances in any rodeo line up.

For Snyder day at the Southwestern Exposition and Fat Stock Show, Miss Snyder will appear in a blue and tan tailored coat and trousers, pale blue boots, the usual white shirt, set off by a blue tie and topped by a white Stetson.

Such taste in her performing costumes has been reflected year after year at her various triumphs in the arena. When at the age of 20, she rode for the Gene Autry show in New York City before a packed Garden crowd, she also chose the blue ensemble, wearing pink tie and a fresh, white Stetson. She and the other 45 top ranking horsewomen from Texas rode identical Palominos into the ring to make rodeo history for the easterners.

MANY ACTIVITIES

Despite her rodeo prowess, Mrs. Odom is a full-time mother, her one son, R. H. Odom III, already aspiring to outride mama. The usual feminine longings for bridge and teas pops up with the hard riding lady, as with less active young matrons, and she drives her car over chuggy ranch roads into Snyder twice monthly for a study club session. She belongs to an active bridge club too.

Mrs. Odom is not yet certain what mount she will ride on Snyder day, but, you may be sure, there will be no better horsewoman than she when the show starts at Will Rogers Collesium.

50 YEARS AGO

(Taken from the files of THE COMING WEST For Jan. 17, 1901.)

The residents on the west side of town are complaining loudly about the reckless riding of certain young men after they cross the bridge, and request us to state that the next offense will be prosecuted. Ladies and children are on that street almost all day and they are in danger of being run over by these reckless riders.

* * *

B. B. Singletary recently purchased a lot from H. A. Goodwin in the south part of town and is now having a neat cottage erect thereon.

* * *

Miss Birdie Strayhorn visited at the home of Rev. W. W. Werner last Sunday and was present for the Hale-Manry wedding.

STARS .....

P. M. Wellborn is having a chimney built to his residence this week.

* * *

W. J. Wilks had the misfortune of puncturing his boot with the sharp end of a nail one day last week, which has caused him great pain. He is now able to be up again.

* * *

Strayhorn Brothers are having an implement house erected on the old Bunker lot on the west side of the square.

* * *

Pete Scroggins, one of Kent County's prosperous cattlemen, is attending the Carnival and seeing the sights of El Paso. E. W. Pool and wife, also Dr. A. G. Person and wife are attending the Mid-Winter Carnival in El Paso.

* * *

Mr. N. P. Pyron, the father of our esteemed stockman, R. B. Pyron, was in town Wednesday. Mr. Pyron, while here, purchased a complete housekeeping outfit, and it is reported that Mr. Pyron and Miss Allie Wicher will be united in holy bonds of matrimony next Sunday.

* * *

Mrs. Sallie Clark and family are recent arrivals from Hamilton County and have purchased a section of land six miles east of town.... Mrs. Clark is an aunt to Mrs. J. E. Dodson and she and her family are gladly welcomed into our midst.

* * *

G. L. Autry, a prominent citizen of Scurry County, Tex., was here for a few days visit this week with his brother and family. (Refigio Review)

* * *

Two of our musical celebrities, namely E. W. Pool, the noted baritone soloist, and Dr. A. G. Person, highly famous as solo cornetist, have gone to El Paso to play an engagement with the Maguiness Band. Those who have heard these musicians and felt their souls thrill beneath the melody of their matchless music await in confidence the return of the victors.

Covered Dish Supper For Baptist Class Held Thursday

A covered dish supper was held by members of the Wide Awake Training Union class of the First Baptist Church at the home of Mrs. Vertna Gardman, 3112 Avenue T, Thursday evening.

Floral arrangements had been used in decorations throughout the house. The serving table was spread with a linen cloth and centered with flowers. A. P. Morris gave the invocation, after which Mrs. E. E. Weathersbee read the devotional from Psalms.

Those attending the meeting were Mr. and Mrs. A. P. Morris, Mrs. Alice Northcutt, Miss Mabel Bryan, Mrs. T. S. Worley, Mrs. W. W. Gross, Mrs. Lous Wilsford, Mrs. G. B. Clark, Sr., Mrs. Weathersbee, Mrs. Dona Pierce, and the hostess, Mrs. Gartman.

Phillips Stakes Well

Phillips Petroleum Co. has filed application with the Railroad Commission of Texas requesting permission to start drilling on an 8,000-foot Spraberry wildcat in Northwest Glasscock County.

The prospector will be dug as the No. 1 Woolsey 654 feet from west and 665 feet from south lines of section 26, block 36, T-2-S, T&P survey.

Woman's Calendar

Women's Service Guild of First Methodist Church at 7:30 p. m. with Mrs. Joe Caton, 2711 Avenue R.

Philothea Circle of First Methodist Church at 2:30 p. m. with Mrs. Mable German, 1904 Thirtieth Street.

Melton Circle of First Methodist Church at 2:30 p. m. with Mrs. D. P. Strayhorn, 1203 Twenty-fourth Street.

W.M.U. of First Baptist Church at 3 p.m. at church for Royal Service program.

TUESDAY

Sans Souci bridge club at 2:30 p. m. with Mrs. H. W. Sanders, 2412 Thirty-second Street.

Alpha Study Club at 3 p.m. with Mrs. Ixon Joyce, 1201 Twenty-sixth Street.

Art Guild Club at 7:30 p. m. with Mrs. Carl Herod, 2209 Avenue S.

WEDNESDAY

Youth Center benefit showing of "Boomtown, U.S.A." and talent show at 10 and 11 a.m. at Palace Theatre.

Supper at 7:30 p. m. in Methodist Church Fellowship Hall. All church members invited.

THURSDAY

Youth Center benefit showing of "Boomtown, U. S. A." and talent show at 10 and 11 a.m. at Palace Theatre.

Mary-Martha Circle of the First Methodist Church at 3 p.m. with Mrs. H. F. Clark, Jr., 1907 Thirty-first Street.

All-day open house at Youth Center.

FRIDAY

Halliburton employees' wives meeting to discuss plans for recreation hall, 1 to 4:30 p. m., 1605 Avenue Q.

PERSONALS

Mr. and Mrs. Bob Davie, 3734 Dalton Drive, entertained guests at a small dinner party Friday night, the occasion being Mr. Davie's birthday. Present were Mr. and Mrs. Kenneth Wilson, Mr. and Mrs. Houston Harte, and Mr. and Mrs. Clint Formsby of Colorado City.

Paul Keaton and son, Allen Keaton, Haskel Beard and his son, Jerry Beard, Clark Nix are expected back today from a three-day trip to El Paso, where they have attended a convention of International Harvester dealers.

Mr. and Mrs. Lyman Yoder, 2300 Thirty-second Street, have bought a home on Dalton Drive, Highland Park, and expect to move from their present home in the near future.

SNYDER CHIROPRACTIC and NATUROPATHIC CLINIC
2304 30th St.
Phone 61
R. D. English, D.C., N.D.
B. J. Weaver, D.C., N.D.

ANNOUNCING THE OPENING OF
MILLER'S RADIO SERVICE
506½ EAST HIGHWAY
All Types of Radio and Appliance Repair

RECORD SALE
29c Up
All Late Releases — Some Never Used—
Top Notch WESTERN & POPULAR Orchestras
Mail Orders Handled Promptly
Send Postcard For List

West Texas Music Studios
GENE'S MUSIC SHOP
1613 25th
(Across From Grocery)
Box 1517
Instruction All Instruments
Available With Lessons
OPEN DAILY TILL 9 P. M.
SUN. 1-5 P. M.

Watch For FREE
—ROBERT RIPLEY EXHIBIT—
Sponsored by Disabled American Veterans
Ripley Believe It or Not!
ODDITIES From Around the World.
JANUARY 21st & 22nd
IN FRONT OF
Harris Pharmacy
Southwest Corner of Square Phone 75

WESTERN GRAVEL CO. INC.
ANNOUNCES
The Opening of Their SNYDER Plant

Thomas Sikes
Foreman

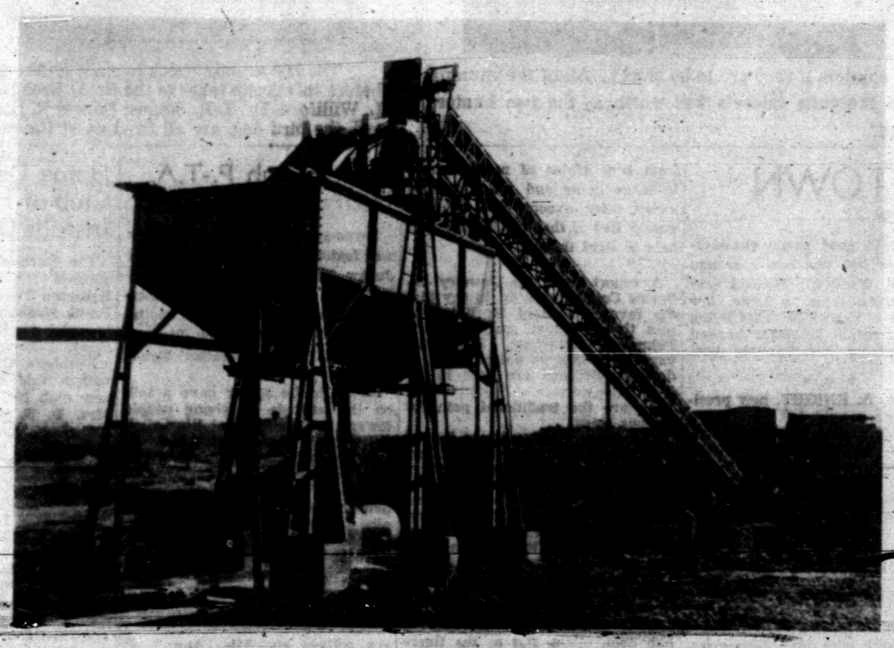

W. M. Ringgold
Gen. Manager

PRODUCERS OF:
• Washed Gravel • Plaster Sand • Concrete Sand • Pea Gravel • Pit Run Material
Day or Night PHONE 1599-J INQUIRIES INVITED Post Office Box 694
(Plant located East on Roby Highway 14 Miles. Turn North to Camp Springs --- Continue North to Plant)
on Jesse Koonsman Ranch

Movie, Tea, and Shows To Be Features of Youth Center Week

Approximately 50 representatives of civic organizations are to begin work on a finance campaign in behalf of the Youth Center following a meeting at the Chamber of Commerce office at 9 o'clock Tuesday morning.

The solicitors will attempt to contact 1,000 Snyder residents, asking that they pledge $10 per year for the maintenance and operation of the Youth Center in addition to retiring the present indebtedness.

In direct connection with the finance drive, open house will be held at the Youth Center all day Thursday under the direction of the Altrurian Daughters, one of the women's clubs which has been supporting the project.

All residents of Snyder and Scurry County are invited by the board of directors to visit the recently completed building on that day to see the uses to which their donations would be put.

The Youth Center is located in Memorial Park, just west of Avenue S on Twenty-first Street. Land for the building was donated by the American Legion and the Veterans of Foreign Wars.

Other activities planned to raise funds during the specially proclaimed "Youth Center Week" are to include a showing of the NBC television film "Boomtown U.S.A." at the Palace Theatre on Wednesday and Thursday. The film will be shown twice each day, at 10 and 11 o'clock in the morning. The film deals with the story of Scurry County's oil boom. Admission will be 50 cents.

A home talent show will be presented in conjunction with the film showing, with Mrs. J. B. Nowlin to act as master of ceremonies.

Will direct home talent show—Mrs. J. B. Nowlin.

A second show, featuring home talent exclusively, will be presented Friday night at the high school auditorium under the sponsorship of the American Legion and V.F.W. The show is entitled "Television Home Talent Show," and tickets will be on sale at the box office on the night of the performance.

Kent Pioneer Was Youngest Trail Driver

A man who claimed the distinction of being the youngest of the fabulous trail drivers, George M. Elkins, was among the victims of a tragic fire in Amarillo in December.

Mr. Elkins made his first trail drive in 1878 when he was 19 moving his fathers cattle from Coleman County to Kent County. He settled in Kent County near Polar, and was among the pioneer residents of this area.

DICTATED ACCOUNT

Mr. Elkins had been living in Amarillo for several months before his death, but still called Polar his home. He recorded some of his early impressions and a greeting to his old friends shortly after going to Amarillo and left the record with his son, A. C. Elkins who also lives in Polar.

The elder Mr. Elkins was born in Parker County on Oct. 24, 1858 He moved to Coleman County in 1870 with his parents, Mr. and Mrs. Kim Elkins. It was about eight years later that Mr. Elkins moved 1,000 head of his fathers cattle to Kent County. He worked with eight other men on the drive, and said he was the youngest among them They established a camp at the mouth of McKenzie Creek on the Double Mountain fork of the Brazos River, and Mr. Elkins said buffalo were as numerous as cattle are today. There were great droves of antelope and deer as well, he said, plenty of wild turkeys and prairie dogs by the thousands.

In the fall of 1879, the Indians made a raid on the Elkins ranch and other nearby ranches. They took four horses from the Elkins ranch, 25 head from the Hitson ranch, and more from the Beall Brothers near Flat Top mountain in Scurry County. A party of ranchers, was organized to trail the Indians, and Mr. Elkins was among those who started the trip.

STOPPED BY SNOW

"We trailed those Indians west out on the plains," he recalled, "and it came a snow on us. One of our men was accidentally shot, and we had to give up the chase. I hated to turn back, because they had my best horse and I wanted to get him back."

Mr. Elkins said he had enjoyed living in this area all these years, "among some of the biggest-hearted people on this earth," and extended his best regards to all the old pioneers.

First Parachute Jump Ends In Pilot's Death

BIRMINGHAM, Jan. 12. (AP) A 17-year-old youth's desire to make his first parachute jump brought death yesterday to a Civil Air Patrol pilot. Their small plane crashed when the boy's chute billowed out and jammed the tail controls. Albright of nearby Bessemer, was pulled from the burning plane by two men who risked their lives to save him. He suffered minor injuries.

Pilot Fred M. Sandlin, 22, was burned to death.

Honey Henderson, a Negro, and an unidentified white man reached into the burning cockpit and snatched Albright out, but they were unable to reach Sandlin.

Three Fort Bliss Men Die Of Asphixiation

OPELOUSAS, La., Jan. 12. (AP) Three young Fort Bliss soldiers were found asphixiated late yesterday in a tourist court cabin.

Sheriff Clayton Guilbeau said a gas stove was still burning in the cabin when the owner, alarmed because the soldiers had not checked out, notified the sheriff.

Fort Bliss identified the soldiers as Ronald D. Johnson, Bastrop, La., Barbara (Gene) Livingston, Bastrop, La., and B. E. Pointer, Sprindale, Ark.

Snyder Mother Chides Truman Paternal Ire

Editor: A letter to President Truman:

If your daughter Margaret was Johnny in Korea, you wouldn't worry about the remarks of the public concerning her voice; you would be wondering if you would ever hear that voice again. If your daughter was a Johnny in Korea you would think about how cold she might be instead of the coolness of the public and of where she might fall on the battleground and from the stage of life instead of the stage of fame. If your daughter Margaret was a Johnny in Korea you wouldn't only proclaim a day of prayer but days of prayer. Mr. Truman, you don't have to proclaim a day of prayer for me because I have days of prayer. You see — I have a Johnny in Korea and he is my only Johnny — just like your Margaret is your only daughter.

The letter above, written by Mrs. H. B. Eddleman, 2901 Avenue S, appeared in the Fort Worth Star Telegram. She wrote it shortly after receiving a letter from her son, Pvt. Norman Eddleman, 19, stationed with the 56th Amphibious Tank and Tractor Battalion in Korea.

In his letter, written Dec. 29, Pvt. Eddleman said the men in his outfit had expected to be sent back to Japan shortly. They had been in the Hugnam sector, and were at that time near Unson.

"I and another boy went pheasant hunting yesterday," he said, "and I got me one. We cooked it last night and it was good too — the first I ever ate. (Pheasants) are all over this place, one of the boys got a deer, so we have been having plenty of fresh meat lately."

The remainder of the letter had been censored.

Pvt. Eddleman has been in the army since May, 1950. He was a member of the Odessa National Guard unit before volunteering for duty.

When you buy carrots cut the tops off them; tests show that they keep in better eating condition stored this way than stored with the tops.

DON'T FORGET

To Pick Up Your 1951 Sacred Art Religious Calendar At

Bolger-Barnes Funeral Home

(Successors to Odom Funeral Home)

CONSTRUCTION STARTED

in

BEAUTIFUL KITTRELL HEIGHTS

All F.H.A. Homes

Supervised—Inspected—Insured

Low Down Payments — No Brokerage Charge

City Utilities—Curbs and Gutters

Drive Out Now

and

Select Your Lot

Choose Your Plan

While you can still specify your color scheme

Become the Proud Owner of One of "Snyder's Newest and Smartest Homes"

Field Office 35th and Ave. C

Week Days Until 8 P.M.—Sunday Afternoons

Call 1050 and 1051 For Information

UNKLE HANK SEZ

A MAN THAT THINKS THE WORLD OWES HIM A LIVING, USUALLY HAS CONTRIBUTED VERY LITTLE TO IT.

We have much to be THANKFUL for . . . the opportunity to contribute fine traffic appliances, electrical supplies and fixtures to the citizens of Snyder and vicinity. Come to the HOWELL ELECTRIC . . . we are the BEST!

HOWELL ELECTRIC

ACROSS FROM GE PLANT

PHONE 764

1507 26th St.

All sweetness and Spring!

this suit love that steals scenes, hearts too! Petite jacket so wide in lapel, hug-tucked tiny in waist, hip detailed with triple tulip tabs! In all wool worsted sheen gabardine with Moordale PLUS extras like hand-picked edges, comfort-fit shoulder flange. Choose in Spring's most fetching colors. Sizes 7 to 17.

$49.95

GRAY'S STYLE SHOP

2407 Ave. R

ROGERS MEN'S WEAR

CLEARANCE

SALE STARTS MONDAY, JANUARY 15th

It's Always Smart to Shop at ROGERS---Buy Now and Save

MEN'S SUITS REDUCED!

All wool for wear the year round. From our stock of nationally known suits selling regularly up to 55.00.

$37.50

FREE ALTERATIONS

"USE OUR CONVENIENT LAY-AWAY PLAN"

"The Fabric Is the Soul of the Suit" BOTANY "500"

Try a BOTANY "500" Suit for Your Next Suit . . . $65

SPORT SHIRT CLEARANCE!

WEAR THESE THE YEAR ROUND

- SOLIDS AND PLAIDS
- LONG SLEEVES
- COTTONS AND RAYONS
- SIZES S-M-L

Regular 4.95	NOW	$3.50	
Regular 5.95	NOW	$4.50	

BUY NOW AND SAVE

CLEARANCE! SHIRTS - JACKETS COATS

Many items included in this group for wear now and later.

Were	10.75	NOW	$ 6.50
Were	15.00	NOW	$ 9.50
Were	19.95	NOW	$14.50
Were	24.75	NOW	$18.50

DRESS SHIRTS $1

One group of Shirts in broken sizes.

Slightly soiled ● Nationally Advertised Brands ● Values up to 4.50 .....

CLOSEOUT! WESTERN BOOTS

- SHOP MADE
- WALKING HEELS
- RIDING HEELS

Were	37.50	NOW	$27.50
Were	42.50	NOW	$32.50

PUT 'EM IN LAY-AWAY

WESTERN SHIRTS ON SALE!

WERE	NOW
7.95 to 8.95	$5.90
9.95 to 10.95	$6.90
11.50 to 12.50	$8.90

BUY SEVERAL OF THESE—NOW

Rogers Men's Wear

IT'S SMART TO SHOP AT ROGERS

EAST SIDE SQUARE SNYDER

First Christian Church
Avenue S at 27th
Telephone 451 (Ch. and Res.)
CLIFFORD TAYLOR, JR., Minister
Bible School ..... 9:50 a. m.
Morning Worship .... 11:00 a. m.
C. Y. F. ..... 6:30 p. m.
Evening Worship ..... 7:30 p. m.
Mid-Week Service, Wed.

★

First Methodist Church
Avenue R at 27th
Telephone: Ch. 402; Res 202
WOODROW W. ADCOCK, Minister
Sunday School ..... 9:45 a. m.
Morning Worship .... 10:55 a. m.
M. Y. F. ..... 6:30 p. m.
Evenink Worship ..... 7:30 p. m.
Prayer Meeting and Bible Study. Wednesday ..... 7:30 p. m.

★

First Presbyterian Church
USA
Avenue R at 28th
RONALD E. HUBBARD
Manse Telephone 1968
Sunday School ..... 10:00 a. m.
Morning Worship ..... 10:55 a.m.
Evening Worship ..... 7:30 p. m
Family Night, Wed ..... 7:30 p. m.

★

Mexican Baptist Church
Avenue S at 14th
E. P. GONZALES, Pastor
Sunday School ..... 10:00 a. m.
Morning Worship ..... 11:00 a. m.
B. T. U. ..... 7:00 p. m.
Evening Worship ..... 8:00 p. m.
Prayer Meeting and Bible Study, Friday ..... 7:30 p. m.

★

North Side Baptist Church
1309 16th Street
Res. Telephone 391-J
EARL CRESWELL, Pastor
Sunday School ..... 10:00 a. m.
Preaching ..... 11:00 a. m.
Bible Study ..... 7:00 p. m.
Prayer Meeting and Bible Study, Wednesday ..... 7:30 p. m.

★

Union Baptist Church
Union, Texas
JACK O'NEAL, Pastor
Sunday School ..... 10:00 a. m
Morning Worship .... 11:00 a. m.
Training Union ..... 7:00 p. m
Mid-Week Service, Wed. 7:30 p. m.

★

Union Methodist Church
Union, Texas
Rufus Kitchens, Pastor
Services at 11:00 a. m.
and at 7:00 p. m.

★

Church of Christ
1800 Avenue R
Sunday 10:45 A.M. 7:00 P.M.
Also Wednesday Evening 7:30 P.M.

★

Church of God
1400 Block 13th St.
Sunday School ..... 9:45 a. m.
Morning Worship ..... 11:00 a. m.
Evening Service ..... 8:00 p. m.
Tuesday Bible Study .... 8:00 p. m.
Young People's Service Fri. 8 p. m.

The Bible.....AND ARITHMETIC

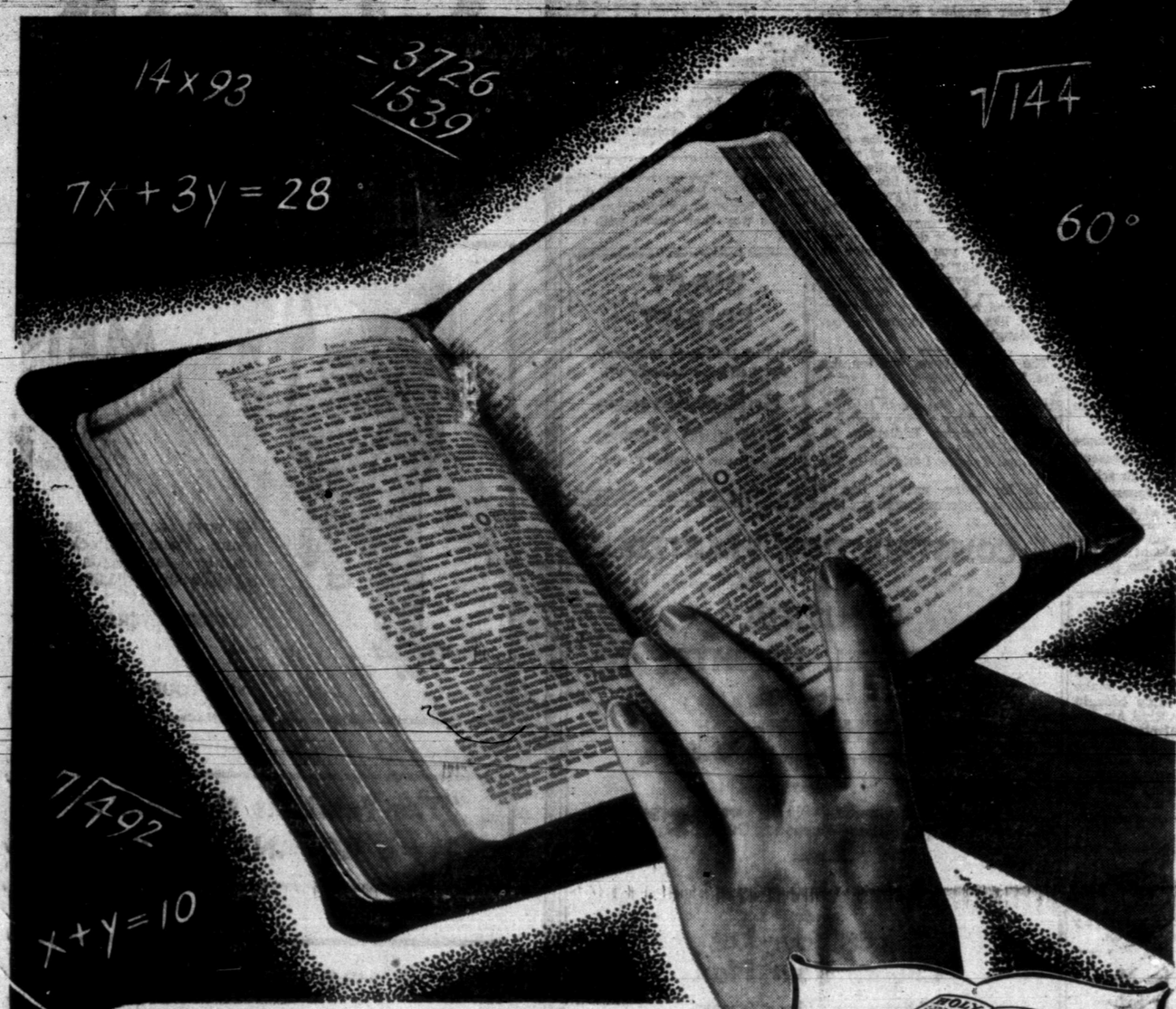

Remember how hard arithmetic seemed when we tried to learn it from our textbooks? Then the teacher would put a few examples on the blackboard—and suddenly it wasn't hard at all.

Some people think the Bible is a difficult book to understand. But it's just like that arithmetic. . . .

When you learn how to use your Bible, how to apply its truths to the problems of every-day life, then the lessons of the Bible become clear and simple. Suddenly you find it hard to realize that there was ever a day when this GREATEST OF ALL BOOKS seemed strange to you.

Our churches are our best teachers of Biblical truth and its application to life. In sermon, hymn, prayer, and lesson, they attune our lives to the riches of God's Word.

There's a Bible in your home. Is it in your life?

THE CHURCH FOR ALL . . . ALL FOR THE CHURCH

The Church is the greatest factor on earth for the building of character and good citizenship. It is a storehouse of spiritual values. Without a strong Church, neither democracy nor civilization can survive. There are four sound reasons why every person should attend services regularly and support the Church. They are: (1) For his own sake. (2) For his children's sake. (3) For the sake of his community and nation. (4) For the sake of the Church itself, which needs his moral and material support. Plan to go to church regularly and read your Bible daily.

	Book	Chapter	Verses
Sunday	II Timothy	2	14-19
Monday	II Timothy	3	14-17
Tuesday	II Peter	1	12-21
Wednesday	Psalms	119	1-8
Thursday	Psalms	119	9-16
Friday	Psalms	119	33-40
Saturday	Psalms	119	105-112

Copyright 1951, Keister Adv. Service, Strasburg, Va.

Assembly of God
19th and Avenue S
Res. Telephone 149-J
ROBERT OWENS, Minister
Sunday School ..... 10:00 a. m.
Morning Worship ..... 11:00 a. m.
Christ's Ambassadors .. 6:30 p. m.
Evening Worship ..... 7:30 p. m.
Prayer Meeting, Wed .... 7:30 p. m.

★

Avenue G Baptist Church
Avenue G and 23rd
CONE J. MERRITT, Pastor
Bible School ..... 10:00 a. m.
Morning Worship .... 11:00 a. m.
T. U. ..... 6:45 p. m.
Evening Worship .... 7:45 p. m.
Mid-Week Serivce, Wed. 6:45 p. m.

★

Calvary Baptis. Church
T. Gerald Cates
Pastor—Calvery Baptist Church
(Independent-Fundamental)
13th and Avenue J
Sunday School ..... 10.00 a. m.
Morning Worship ..... 11:00 a. m.
Fellowship Hour ..... 6:30 p. m.
Evening Worship ..... 7:30 p. m.
Prayer Meeting, Wed .... 8:00 p. m.

★

Church of Christ
1411 25th Street
BOYD D. FANNING, Minister
Telephone Ch. 398; Res. 189-W
Bible School .....10:00 a. m.
Morning Worship ..... 8:45 and 10:50 a.m.
Y. P. Classes ..... 7:00 p. m.
Evening Worship ..... 8:00 p. m.
Mid-Week Services, Wed. 7:30 p. m.

★

Church of the Nazarine
26th and Avenue M
Res. Telephone 252-R
R. L. DILLARD, Pastor
Sunday School ..... 10:00 a. m.
Morning Worship ..... 11:00 a. m.
N. Y. P. S. ..... 7:00 p. m.
Evening Worship ..... 8:00 p. m.
Prayer Meeting, Wed. ..8:00 p. m.

★

First Baptist Church
27th and Avenue Q
Telephones: Ch. 295-W; Res. 295-J
E. K. SHEPHERD, Pastor
Morning Worship ..... 11:00 a. m.
Sunday School ..... 9:45 a. m.
Evening Worship ..... 8:00 p. m.
B. T. U. ..... 7:00 p. m.
Prayer Meeting, Wed. .... 7:30 p. m.

★

Christian Science Society
2610 26th Street
Sunday ..... 11:00 a. m.
Wednesday ..... 8:00 p. m.

★

St. John's Catholic Church
Hermleigh, Tex.
Rev. Edward Chrisman
Masses 8:00 and 10:00 a.m.

★

Church of Jesus Christ Of Latter-Day Saints (Morman)
Meeting at the home of
Mrs. Ellington—10:30 A.M.
507 16th Street
Snyder, Texas

★

St. John's Episcopal
over Texas Electric Bldg.
Evenings—7:30 p.m.
Rev. James S. Butler

This Series of Ads is Being Published Each Week in the Snyder Daily News, Sponsored by the Following Business Establishments:

Snyder Laundry
& Dry Cleaning
1401 26th St.

Owen's Department Store
Snyder's Leading Department Store

Bickerstaff Motor Co., Inc.
Ford Sales and Service

Bryant-Link Dept. Store
West Side of Square

Bar-V-Motel
East Hgy., H. M. Wilson, Mgr.
Phone 1400. "50 units"

Snyder Naional Bank
Nearly Half Century Banking Service
Member Federal Deposit Insurance Corp.

Barrow Furniture Co
25th and Ave. V.

M. R. Estes
Civil Engineering & Land Surveyor
Phone 833, 2508½ Ave. R.

Piggly Wiggly

Town and Country Home Furnishings
2403 25th St., Phone 120

Scurry Butane Co.
1012 25th

Snyder Auto Supply
2514 Ave. R. Phone 117

West Texas State Bank
Member Federal Deposit Insuranee Corp.

Harris Pharmacy
The Rexall Store

Snyder Hospital Clinic
2601 Ave. F.

Scurry County Abstract Co.
1816 26th St. Inez Brown, Manager

Forrest Builders Supply
2109 25th St. Phone 82

Pal-O-Mar Cortel
East Highway

Snyder Drugs
"We Close for Church Services"

66 Cafe
East Highway—Open 24 Hours a Day

The Deffebach Agency
Complete Insurance Service
Phone 719, 2606 Ave. R.

Times Printing Co.
Printing — Office Supplies
1921 - 25th St. — Phone 1234

Pictured At Winter Resort

From a popular winter lodge at Sun Valley, Idaho, comes this photograph of Mrs. Richard Silberberg of Mount Dora, N. M., who was there last week with Mr. Silberberg on vacation from their ranch. Mrs. Silberberg is the former Miss Josephine ("Tissie") Whatley of Fluvanna, the daughter of Mrs. Betty Whatley.

Quail Shooters Busy In County During Season

If you hurry you might still get in on one of the best quail seasons Scurry County has seen in many years. The season closes Tuesday, so it will be necessary to make hay while the sun shines.

Friday's spring like sunny weather saw a number of ardent quail hunters take to fields and ranges in an effort to press their luck in the sundown of the season.

W. P. Thurmon, one of the most avid local quail hunters, has plans for a big day of quail hunting today on a friend's ranch near here. He says that most of the blue quail this season have been found on range land, while the bob white tended to stay on fields.

George Stephens of Stephens Hardware said that this season had probaby seen the greatest interest in hunting in the history of the county.

Stephens said that he had sold 340 hunting licenses, including both big game and small game licenses. Quail can be hunted on both. That brought the State Fish, Game & Oyster Commission around $700.

Tony Holcomb, another regular quail hunter, has indulged in the sport considerably this season with gratifying success.

Forrest Beavers, county superintendent, was enjoying a last fling at quail this season in Friday's Miami-Beach-like weather.

"I don't know now other hardware dealers have done this season, but I have sold all the guns I could get as well as a big quantity of ammunition," Stephens said.

"If the amount of ammunition sold is any indication as to the success of quail hunting, this must have been one of our best seasons," he said.

"STAR" PATTERN

As worn by JOAN BENNETT in "FOR HEAVEN'S SAKE"

No. 8

Design by CHARLES LeMAIRE

Spirited teaming of tailored and feminine themes scores a hit for the robe and slip worn by Joan Bennett in Twentieth Century-Fox's "For Heaven's Sake". The trim robe stars with a satin-front contrast. Smartly cast in the part of companion piece is the simple long-length slip. Big news, too, is a two-color STAR LABEL transfer included in this pattern. It's proof-positive that you are wearing an original Hollywood sign!

No. 8 is cut in sizes 10, 12, 14, 16, 18, 20, 36, 38 and 40. Size 16 slip requires 3 1/4 yards 39-inch; the robe, 4 1/4 yards 39-inch, with 7/8 yard 39-inch contrasting.

Send 50c for "STAR" PATTERN with Name, Address, Style number and Size desired to Pattern Department, Box 350, Madison Square Station, New York 10, N. Y.

Two Spraberry Ventures Staked in South Upton

Blackwood & Nichols Co. of Midland has staked location for two Spraberry wildcats in Southwest Upton County.

The pair of tests will be on the northwest edge of the Benedum multipay field.

The firm's No. 1 W. L. Pickens and others will be 528 feet from south and 833.3 feet from west lines of section 2, EL&RR survey and 12 miles north of Rankin.

It will also be 1,503 feet from east and slightly south of the same operator's No. 1 Humble-Eager, project which is now testing the Spraberry.

About three-quarters of a mile east, the Midland company's No. 1 W. E. Cresham and others will be 660 feet from south and east lines of the same section and survey.

Tom Green Wildcat Is Spotted By 2 Companies

American Republics Corp. and Cities Service Oil Co. have spotted a 7,500-foot rotary wildcat in Central Tom Green County.

It is their No. 1 Mrs. J. V. Ketchum and is located 3,843.4 feet from south and 660 feet from west lines of section 7, John O. White survey and five miles southwest of Wall.

The prospector is on a 1,155-acre lease. It is five miles east-southeast of Cities Service No. 1-B Washington County School Land which was plugged and abandoned at 6,487 feet in the Ellenburger, topped at 6,100 feet on an elevation of 1,920 feet. This failure was plugged on Oct. 25, 1950.

The new test is seven mile northwest of the Susan Peak field.

Howard Well Kicks Off, Then Dies After Flow

York & Harper, Inc., No. 1 Jones, Northwest Howard County wildcat, three-quarters of one mile northwest of the town of Knott, kicked off and flowed 11 barrels of oil in one hour and then died.

The flow came after perforated sections in the casing at 9,432-47 feet and 9,478-9,500 feet were swabbed after acid treatment. Each section received 2,000 gallons.

Before the flow, 11 barrels of oil was swabbed in one and one-half hours.

The well was shutin for 12 hours. During that time, 1,700 feet of fluid rose in the hole. It was opened up and the swabbed was pulled two times. Recovery was two barrels of oil, cut with two percent basic sediment.

Operator is continuing to swab the project.

Location is 1,980 feet from north and west lines of section 14, block 34, T-2-N, T&P survey.

The lily of the valley is regarded as the flower for May and the emerald is the birth stone.

Burdell Drilling Ahead In Lime On Two Wells

Burdell Oil Co. No. 2 Seekamp, Gaines County field location, is reported drilling below 4,514 feet in lime. The same concerns No. 1 Long, Lubbock County wildcat, has reached 8,270 feet and is drilling ahead in lime and shale.

Burdells No. 1 Sowell, Runnels County field location, is still fishing for tools and will attempt to complete as a producer as soon as possible.

CANYON
New Big Spring Highway
"Your Friendly Drive In"
Open 6:15 Phone 1906
Tonight & Monday
"THE FURIES"
Barbara Stanwyck - Wendell Corey
News Cartoon

SNYDER CHILDREN WILL STAR IN MOVIES

Melton Barker will arrive in Snyder to produce a two-reel comedy, according to an announcement by John Fuller manager of the Love Theatres. The picture will be made in Snyder using local children as well as children from surrounding territory in the cast.

After the cast has been selected, there will be two or three days of rehearsals, teaching them to act before the scung camera. There will be a small charge for this training. However, there will be no charge for registering or tryouts. Children between the ages of three to 14, wishing to try for parts, must register at the theaters listed below at once. When the casting directotr arrives in town, he will get in touch with those who have registered and arrange for tryouts.

MOVIE REGISTRATION BLAIK

Fill out below and mail or bring it to Palace Theatre to try for a part in SNYDER'S OWN GANG COMEDY STARRING BOYS AND GIRLS BETWEEN THE AGES OF 3 AND 14

Name .....

Age ..... Phone ..... Boy or Girl .....

Address .....

Roughly 12 Per Cent Of City And County Taxes Are Not Paid

Eighty-eight per cent of the city county, state, and school taxes assessed for 1950 have been collected to date, according to records of the county tax assessor-collector Hardy Scarborough, and F. W Berry, city assessor-collector.

A total balance of $134,219 of the total assessed amount of $1,162,910 remains to be collected, and may be paid during the rest of this month without penalty and interest which goes into effect Feb 1.

Penalty and interest rates for the city, the school districts and the county and state are the same, beginning with a penalty of one and one-half per cent on delinquent taxes paid in February, then jumping to 3 per cent in March, 4.5 in April, 6 in May, 7.5 in June, 11 in July, 9.5 in August, 12 in September, 12.5 in October, 13 in November, and 13.5 in December.

RAISE PENALTY

Some cities have raised their interest and penalty rates on delinquent taves, but Snyder's with those of most other cities, remains the same as those of the state.

Discounts are given at the time of payment on all taxes paid before Jan. 1 on city, county, and state assessments, but no discount is made for early school tax payments. The discounts, like the rates, are the same for county, state and city, being 3 per cent in October, 2 per cent in November, and 1 per cent in December with January having no discount and no penalty.

If the remaining balance of unpaid taxes for 1950 are paid in February, penalties will total $2,113, an amount which will be saved if all are paid during this month.

County and state taxes paid to date amount to 91 per cent of the total assessment of $771,749. The total amount paid is $703,529, leaving an unpaid balance of $68,220. Collections in December, minus the discounts given, totaled $35,713, and so far this month, $3,704 have been collected.

Collections of city taxes to date total $64,818, being 80 per cent of the citys assessment of $80,472. Of this amount, $1,998 has been collected this month, and $8,560 was collected in December. The unpaid balance is $15,654.

The percentage of school tax assessments paid to date is also 80, amounting to a total of $260,343.

Of the total assessments in the county's five districts, $50,345 remains unpaid. The assessments total $310,687. Taxpayers paid $4,185 in school taxes this month, and $31,217 were paid in December.

December collections for the Snyder school district amounted to $17,366, and $3,025 has been collected this month, bringing the total collected to date, to $215,291, leaving an unpaid balance of $38,865. Payments so far amount to 84 per cent of the assessment total of $254,156.

For the Hermleigh school district, $415 has been collected this month, $9,661 last month, and a total of $23,051 to date, leaving an unpaid balance of $4,802. Payments total 82 per cent of the $27,853 assessed.

Of Fluvanna's school tax assessment of $7,643, about 74 per cent has been paid. The collections this month amount to $500, and those of December total $2,007, bringing the total collections to date to $5,720. The balance is $1,935.

Collections from the Ira district to date total $14,241 of the assessment of $18,492, amounting to 77 per cent and leaving a balance of $4,251 not yet paid. Of the collections, $221 has been paid this month, and $1,808 was paid in December.

In Scurry County's portion of the Hobbs school district, property owners paid $375 in school taxes last month, and $24 has been paid in January, bringing the total collected to $2,039, which is 80 per cent of the district's assesment. The unpaid balance of the assessment is $504.

Public Record

CASES FILED IN DISTRICT COURT:

Mary M. Barnard vs. John P. Barnard, divorce.

Tom Morton vs. Insurors Indemnity and Insurance Co., for compensation.

Howard Winston Cummings vs. Robert L. Birt, for damages.

Peggy Hobson vs. D. B. Hobson, for divorce.

H. M. Walker vs. Aetna Casualty and Surety Co., for compensation.

George H. Stetcder et ux vs. Mrs. Ralland Tramel, for damages.

Ollie McMichael vs. E. K. McMichael, for divorce.

MARRIAGE LICENSES

Monte Lavender, 52, Snyder, and Evelyn Wagner, 52, Houston, Jan. 2.

Bill Pelty, 26, Snyder and Margie Taggart, 23, Snyder, Jan. 3.

Eldon Perry, 19, Snyder, and Anna Mae DeShazo, 19, Snyder, Jan. 3.

Jesus Luera, 19, Colorado City, and Paula Ortiz, 16, Colorado City, Jan. 3.

James Edward McCright, 42, Snyder, and Liness Allene Talley, 32, Abilene, Jan. 4.

Ellis P. Winstead, 30, Snyder, and Christine Barnett, 24, Snyder, Jan. 4.

NEW VEHICLE REGISTRATIONS

FWD Auto Co. Clintonville, Wis. to Halliburton Oil Well Cementing Co., Duncan, Okla., 1950 FWD truck.

Scurry County Motor Co., Snyder, to J. M. Newton, Snyder, two 1951 Chevrolet trucks.

Frank Harber Buick Co., Seminole, Okla., to J. E. Greenfield, Snyder, 1950 Buick sedan.

Bickerstaff Motor Co., Snyder, to T. H. Pinkerton, Snyder, 1950 Ford sedan.

Bob Dupree Nash Co., Snyder, to T. L. Crow, Levington, N. M., 1951 Nash sedan.

Stimson Motor Co., Snyder, to J. I. Miller, 1951 Pontiac coach.

Craddock Motor Co., Colorado City, to Marvin Sorrells, 1951 Ford Coach.

Stimson Motor Co., to P. E. Moore, Snyder, 1951 Pontiac coach.

Herod Motors, Snyder, to E. H. Snodgrass, Snyder, 1951 Studebaker sedan.

Schooling Motors, Snyder, to Jack Burney, Ira, 1950 Plymouth sedan.

Bickerstaff Motor Co., to J. B. Turner, Snyder, 1951 Ford coach.

Bickerstaff Motor Co., to J. V. Younger, Snyder, 1951 Ford sedan.

Scurry County Motor Co., to M. L. Calloway, Snyder, 1951 Chevrolet sedan.

Haggard Hardin Motor Co., Colorado City, to S. D. Hays, Snyder, 1951 Mercury club coupe.

Scurry County Motor Co., to Burton Echols, Snyder, 1951 Chevrolet sedan.

Bickerstaff Motor Co., to R. E. Patterson, Snyder, 1951 Ford station wagon.

Ezell Motor Co., Snyder, to Bethlehem Supply Co., Snyder, 1950 Plymouth club coupe.

Scurry County Motor Co., to Wade Winston, Snyder, 1951 coupe.

Stimson Motor Co., to Gaylord Williams, Snyder, 1951 Plymouth sedan.

Carmichan Chevrolet Co., Colorado City, to R. A. Goebel, Hermleigh, 1951 Chevrolet pickup.

Herod Motors to Clay Turner, Lubbock, 1951 Studebaker sedan.

Scurry County Motor Co., to Pazsotex Pipe Line Co., Snyder, two 1951 Chevrolet pickups.

Scurry County Motor Co., to Roy Reeder, Fluvanna, 1951 Chevrolet coach.

Birthday Party For Millijon Smyth, 4

Mrs. Lee Smyth, 2212 Thirtieth Street, entertained friends of her daughter, Millijon Smith, on her fourth birthday Thursday. Assisting Mrs. Smyth with the party were Mrs. Ed Strout and Mrs. John Spears.

After the gifts were opened by the honoree, the guests spent the afternoon viewing movie cartoons.

The white birthday cake, decorated with rosebuds and four candles, was served with ice cream. Favors were cartoon character figures.

Present with their mothers were Bill Blum, Annette Blum, Donald Bullard, Marsha Clark, Mike Clark, Helen Joyce, Sandy Lynch, Ronnie Odom, Billy Max West, Elyce Thompson, Lee McKinley, Beveriy Bell, Empress Ann McFarland, Janie Burkett, Jan Johnston, Janeen Clements, Ann Patterson, and Stevie Bickerstaff.

Shallow Upton Test

Aldridge & Stroud, Inc. of Crane has staked locations for a shallow wildcat and a field test in Upton County.

No. 1 J. H. Shirk is the wildeat and it is located five miles northeast of McCamey and 990 feet from south and 2,310 feet from west lines of section 13, block 3, MK&T survey.

Scheduled depth is 3,000-feet. Cable tools will be moved in and drilling will begin immediately.

In the Hurdle field of South-Central Upton County. The firm's No. 1 King Ranch Oil & Lignite Co. is located 330 feet out of the southeast corner of section 28, block 2, MK&T survey.

Cable tools will be used to drill to 3,000 feet, beginning immediately.

AUTO SEAT COVERS
FOR ALL MAKES OF CARS

PLASTIC!
YOUR CHOICE OF COVERS FOR FRONT OR REAR SEAT—IN SOLID COLORS—$1.98 BOTH FOR $3.95
PLAID COVERS 50c EXTRA PER COVER
• They're Cool
• Color Fast
• Water-Proof
• Stain-Proof
• Long-Wearing
$1.98
Here's the biggest seat cover bargain ever offered! Handsome new plastic seat covers. Guaranteed to fit your car. This offer is good for 10 days only. Why pay $15 or $20 for seat covers when you can get these at such big savings?
Mail Your Order Now! Send check or money order and tell us make and model of car or order C.O.D.
POST-ALL SALES COMPANY
10 EYE STREET, N. W.
Dept. SC-1629

have you visited your doctor and your dentist lately ?

There is no better health insurance than regular check-ups. See your physician and your dentist at least twice a year. Bring their prescriptions to...
YOUR Rexall PHARMACIST
Harris Pharmacy
Southwest Corner of Square
Phone 75

IT'S DARING
IT'S EXCITING !
ATTRACTION EXTRAORDINARY!
"I MARRIED A SAVAGE"
Starring
ZORITA With The Body BEAUTIFUL
—PLUS—
A-N-N-A-B-E-L-L-A
"That Strip-Teasing, Eye-Pleasing Blonde"
SHE'S EXOTIC!
TEXAS Theatre NOW And Mon.
STARLITE Drive-In
ADULTS ONLY!

PALACE Now Thru Tue.

RITZ Now Thru Tue.

Never Has One Word Meant So Much Entertainment!

TRAIL Drive-In
Tonight & Monday

FREE GAS
At The
STARLITE & TRAIL
For Each Car With As Many As 2 Adults, When Weather Is 40 Degrees or Colder!

CONTINUING OUR JANUARY CLEARANCE SALE

All Fall & Winter Gabardine & Woolsl—
$29.95 to $39.95
SUITS & COATS $10 Off

New Shipments
SPECIALS in Gabardines, CREPES, Plaids & Corduroys—
DRESSES
One and Two Piece Styles
$6
2 FOR $11
Size 9 to 24½.

Special Buy in 49c Quality Brief Style
PANTIES
39c each 3 for $1
Size S-M-L.

SHOP EARLY FOR BEST SELECTION

NYLON HOSE
60 Gauge—15 Denier
Size 8½ to 11.
LOVELY NEW SHADES
89c
Slightly Irregular.

All Fall & Winter Suede, Leather, & Faille
BAGS $1
Styles For Everyone!

Multifilliment CREPE
SLIPS
With Deep Lace Trim.
Special Buy
$1.59 each
2 for $3
Pink, White, and Blue
Size 32 to 40

NEW SHIPMENT OF SPRING LINEN
SKIRTS... $1.99
Size 22 to 30

FRANKLIN'S

Paid Firemen Brings Saving To Tax Payers

The addition of two paid firemen to the Snyder fire department has proven to be a money saver to the city, Norman Autry, fire chief, said.

The city now has four paid firemen. When the city only had one paid fireman it was necessary to sound a general alarm (the big siren on the city hall) when any kind of fire was reported.

The general alarm alerted the entire volunteer fire fighting force, and the city paid each fireman reporting to fires one dollar per fire.

Before the addition of the last two paid firemen, each fire was attended by from 20 to 25 volunteer firemen — which cost the city from $20 to $25.

Since the addition to the paid force, one fireman can answer a call, with another to stay at the station to standby and sound the general alarm if the fire warrants.

"One month there were 24 fires which were attended by 20 to 25 volunteer firemen when actually only three required more than one man for quick control," Autrey said.

That saving to the city itself is enough to more than pay the salary of one of the added firemen.

"But that isn't the city's big saving," he said. "The big saving will come on the key fire insurance rate charged in Snyder by having more paid firemen on duty." That saving is one that will be noticed by each city tax payer.

"One of the greatest advantages to having more paid firemen is not in the money it will save the city, but in the increased efficiency of the department — and in the increased safety on Snyder streets at the time of fires," he said.

By not calling volunteer firemen to a fire unless the paid firemen see that help is needed, the rush of about two dozen cars over Snyder's crowded streets to the scene of a fire is eliminated, Autrey says. This could prove to be a saving of life as well as money, he says.

Cotton Futures Run On To Record Highs

NEW ORLEANS, Jan. 12. (AP)—Cotton futures prices continued their march into record high ground today with the March position selling at 44.22 cents a pound, the highest price ever posted here.

Renewed mill buying and some covering by shorts pushed the market up before profit taking halted the advance and pared the gains.

Kiwanis Leader To Speak Here

Luman W. Holman, 31, of Jacksonville, Kiwanis International governor of Texas and Oklahoma, will address the Snyder Kiwanians at their luncheon meeting Tuesday at the Longhorn cafe, it was announced yesterday by Bruce L. Greer, president of the local club.

Holman, who is the youngest man ever elected governor of the Texas-Oklahoma Kiwanis organization, is on a tour of West Texas, said Greer.

The governor is a prominent business man of Jacksonville engaged in wholesale lumber work. He is also active in religious affairs of his community, and is the father of seven children, said Greer.

"Holman has never missed a weekly meeting of the Kiwanians since 1943, which is quite a record," he added.

Assistant Fire Chief Moving Away, Causes Change In Constitution

Hal McClinton, assistant chief of the Snyder fire department, resigned from the force in the Thursday night meeting, Norman Autry, fire chief, said.

McClinton's successor has not been named, but one probably will be at the next meeting which is in two weeks, Autry said.

Reason for not naming an assistant fire chief last night, was that the by-laws and constitution of the fire department did not contain a provision for the filling of vacancies in the department. One has since been prepared and will be presented for the city council at their next meeting, Autry said. It will provide for calling a department election for the filling of vacancies as they arise.

McClinton has been assistant fire chief for the past two years, and was a volunteer fireman for about 20 years, Autry said.

His reason for resigning was that he is moving to Fort Worth.

Texas History Written in Brands

JY

By JOHN M. HENDRIX

The JY brand used by T. B. Masterson on his Knox County ranch goes back to the days when his father, T. B. Masterson, a well-known cattleman throughout the '80s and '90s ranched in Knox and King Counties.

The brand is on one of the largest commercial herds of Polled Angus cattle in existence. Since the death of his father, T. B. Masterson of Truscott, Texas, the ranch is being managed by his son, T.B. Masterson, Jr.

The senior Masterson eventually moved to Amarillo and accumulated considerable acreage north of Amarillo on which gas and oil were found in sufficient quantities to justify piping it into Chicago and other eastern cities.

At one time the elder Masterson operated ranches in and around Miami, Texas, and Fort Elliot and was considered one of the leaders of his time.

STNS

Average house lighting circuits function satisfactorily on 15-ampere fuses, while circuits working appliances may require 20-ampere.

Disaster Course For East Texas Doctors

TYLER, Jan. 12. (AP) — Around 100 East Texas doctors were expected to take part today in a one-day "disaster preparedness course for atomic warfare."

Dr. George P. Cox, state health director and medical defense director, and 12 University of Texas specialists are to appear.

Other courses are to be given, at El Paso and Lubbock.

Name Of Waco Air Force Base Changed

WASHINGTON, Jan. 12. (AP)—Air Force officials said today the name of Connally Air Force Base at Waco, Tex., has been changed to James Connally Air Force Base to avoid confusion over identity of the man for whom it was named.

The base is named after Col. James Connally of Waco, World War II flier who was killed in a raid over Japan in 1945. He was a distant relatives of Sen. Tom Connally (D-Tex).

Influenza Increases Over British Isle

LONDON, Jan. 12. (AP)—Influenza cases continued to increase in the midlands and northern England but health ministry officials denied today reports that there had been 3,000 deaths in Liverpool alone the past two weeks.

"Official reports are complete up to Jan. 6 and in the week ending that day there were 90 deaths from influenza in Liverpool" a ministry spokesman said. "Deaths from all causes were just over 700."

St. Louis Restaurant Man Dies In Paris

PARIS, Jan. 12. (AP)—William S. Medart, St. Louis restaurant man, plunged to death from a Paris hotel window today. His family said he leaped from the window shortly after midnight.

Medart, 46, was the father of Mimi Medart, 17, whose name was linked romantically with King Farouk of Egypt last September.

Federal Sales Tax Will Be Last Resort

WASHINGTON, Jan. 12. (AP)—Rep. Eberharter (D-Pa) said today Congress never will approve a national retail sales tax, "except as a very last resort" to stop ruinous inflation or dangerous piling up of the nation's debt.

The Pennsylvanian, a member of the tax-framing House Ways and Means Committee, made this observation as Congress awaited President Truman's recommendation for what may be the biggest tax bill in history.

Sales & Service

General Electric & John Deere

BILL BRYANT

FARM EQUIPMENT

2303—25th Pho. 624

PAUL D. LASSITER

Public Accountant and Federal Tax Consultant

Announcing Opening of offices for the general practice of public accounting and tax service for any type business—large or small.

Audits – Individual Tax Returns – Systems

3020 - 25th St. (Next to Frank Montgomery) Phone 1785

Open Stock Clearance

This sale is to make room for new merchandise . . . Don't miss these rock bottom prices . . . Your gain and our loss . . .

We need the money . . . must make room for new merchandise . . . see these odds and ends, broken sets, and the many, many storewide values . . .

TWO ONLY NIGHT STANDS $19.50 Each

FOUR VANITIES With Plate Glass Mirror $49.50 ea.

THE FAMOUS CONSIDER H. WILLIT Solid MAPLE BUFFET Reg. $150.00 For This Sale $89.50

We must clear this merchandise out to make room for the new . . . here is your chance to buy famous brands of fine furnishings for prices below cost . . . hurry . . . shop early for best selections . . .

TWO ONLY CHINA CLOSETS $39.50 Each

Nice Selection DINING ROOM CHAIRS $9.50 up

Also CORNER CABINET Regular $98.50 $59.50

MATHEWS

THE HOME OF DISTINCTIVE FURNITURE

608 E. Hiway Phone 813

THE BIGGEST VALUES EVER!

Storewide Clearance

MEN'S SANFORIZED WORK SHIRTS Grey & Blue. All Sizes. $1.49

ONE LOT—BROKEN SIZES MEN'S DRESS PANTS Values to 12.95 Now $3.98

STORE HOURS Week days 8:30 to 5:30 Saturdays 8:30 to 9

Shop Early For Best Selections!

FALL & WINTER COATS and SUITS ½ Price Nationally Advertised Labels—Top Quality Materials & Style.

MEN'S WORK SOCKS Anklets and Full Length. Assorted Colors. 4 PAIR 98c

ONE LOT Men's COVERALLS Talon Zipper Fasteners. $4.49

ONE RACK—FALL & WINTER DRESSES ½ Price Dresses that can be worn late into Spring. See them today.

CLOSE OUT ALL LADIES' FALL & WINTER HATS $1 A wonderful buy for economy-minded ladies.

ONE RACK, LADIES' BLOUSES . . . . . $2.98 and $3.98 Values to $5.95

The J. M. McDonald Company recently purchased the Bryant-Link Department Store. It is our hope that we may continue to serve the people of Snyder and Scurry County with the same quality merchandise and friendly service that has so long been a tradition with this store. Drop in today, and see the many big values in store for you at The J. M. McDonald and Co. Store, successor to Bryant-Link.

J. M. McDONALD & CO.

SUCCESSORS TO

BRYANT—LINK CO.

WEST SIDE OF SQUARE PHONE 8