THE SNYDER DAILY NEWS

VOL. 6 No. 234 | SNYDER TEXAS, MONDAY, JANUARY 30, 1956 | EIGHT PAGES — PRICE 5c

Ten Women Perish, Nine Are Missing In Baltimore Fire

BALTIMORE (AP) — At least 10 women perished in a mad dash for the exits and nine other persons were reported missing last night after fire touched off panic in a hall jammed with a church crowd of about 1,000.

More than 200 were injured in the frantic clawing, shoving and trampling which erupted as the swiftly spreading flames consumed Arundel Park Auditorium on the south edge of Baltimore.

Red Cross officials reported 18 were admitted to nine hospitals and 111 were released after treatment. Firemen said about 100 others were treated at the scene.

Survivors said one minute they were sipping beer, munching food and listening to an orchestra play "Tea for Two" at the St. Rose of Lima Catholic church oyster roast.

A few moments later the celebrants, including many children, were a shrieking, stampeding pack of humanity.

As the fire swooshed along the wooden rafters and roof of the one - story cinder-block building, hundreds broke for two large doors in the front and rear.

One of the doors, which were of the overhead sliding type used in garages, was never opened.

Finding this escape barred, scores made for nearby windows.

Nine of the first bodies recovered were found huddled under one of these.

Al Barthelme, former professional basketball coach of the old Baltimore Bullets and one of the survivors, described the scene at one window as "real panic."

"With everybody trying to get out of that window, it was pretty brutal," he said.

"Some were being pulled back by others as they started through. Some were even throwing out of the windows friends they didn't think could make it any other way."

Barthelme said the fire was first detected in a duct.

"Several of the fellows got up on a ladder to put it out. All at once the flames burst out. You might say it was an explosion. The fire engulfed the guys on the ladder for a minute. I don't know what happened to them."

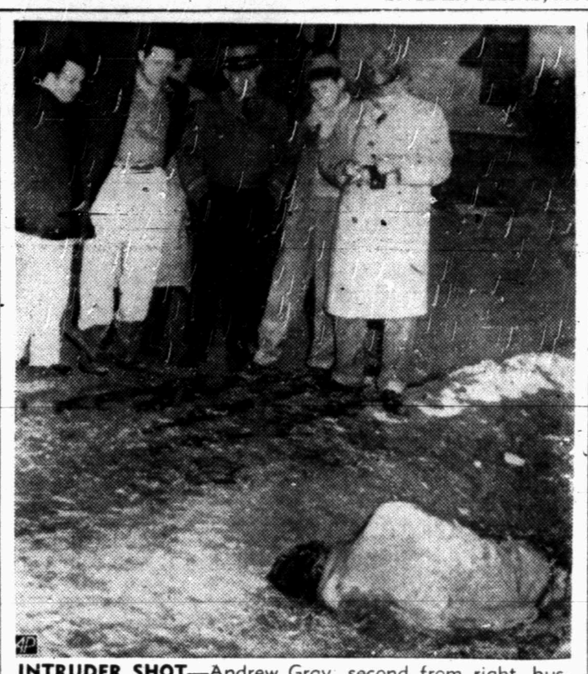

INTRUDER SHOT—Andrew Gray, second from right, husband of former U.S. Treasurer Georgia Neese Clark Gray and police officers view the body of Billy Gene Ross, 23, of Dallas, Tex., who was shot in the Gray home at Richland, Kansas. Ross, believed to be one of the three men who earlier in the month abducted Mrs. Gray and forced her to open a vault of her bank, was shot in an exchange of gunfire and staggered two blocks away and collapsed and died.

West Backing Ike Rejection Of Peace Plan

WASHINGTON (AP)—The Western world has generally approved President Eisenhower's turndown of a 20-year "treaty of friendship" between Russia and the United States proffered by Premier Bulganin.

The Kremlin, as had been forecast by officials here, gave evidence that it intends to squeeze every bit of propaganda it can from the exchange of letters between the two.

The Soviet press yesterday headlined the news of Bulganin's proposal. Moscow papers carried the full text of his letter and treaty draft.

But Russian papers carried no word of Eisenhower's reply that such a pact is unneeded and might create a false illusion. Thus it appeared that Moscow hoped later publication of the rejection would give it greater impact on the Russian people.

In its issue today, the Communist party paper Pravda called Bulganin's offer "a deeply thought-out system of measures to re-establish the historical friendship between the Soviet Union and the United States."

It cautioned, however, that "it cannot be considered that the threat of a new war has disappeared."

"It is deeds and not words alone which count," Eisenhower told Bulganin in the exchange made public over the weekend. He said that what is needed to promote world peace is "a change of spirit."

Bulganin had written that it would be "an act of great international significance" for peace if the United States and Russia would sign a treaty pledging (1) to settle disputes peacefully, (2) to avoid interference in each other's affairs and (3) to strengthen economic, cultural and scientific cooperation.

Eisenhower's letter, as courteous in tone as was Bulganin's suggested that Russia join in steps to unify Germany, end the threat of atomic war, free Russia's satellite states and abolish the Iron Curtain. He invited Bulganin to write his reactions.

Two Killed, 13 Hurt In Bus, Car Accident

MT. VERNON, Tex. (AP)—A bus and an auto slammed together near here yesterday, killing two men and injuring the bus driver and 12 passengers.

Injuries aboard the Dallas-Memphis bus were slight, however.

Yarborough Steps Out Of Race For Senator

AUSTIN (AP)—Ralph Yarborough announced today that if he runs for any office this year, "it will be for governor."

That definitely took him out of speculation that he might have his eye on the U.S. Senate seat which may be vacated by Price Daniel.

Yarborough, Austin attorney with heavy backing from the liberal or loyalist wing of the Democratic party in Texas, has been defeated twice for governor by Allan Shivers.

His closest friends have insisted that he still has his head set on seeking the governorship, and that talk that he wanted to run for the Senate was unfounded.

Yarborough's one-sentence typewritten announcement this morning said:

"If I run for any office in 1956, it will be for governor of Texas."

The announcement obviously was aimed at recent charges by former House Speaker Reuben Senterfitt, a candidate for governor, that Yarborough and Daniel have a political deal.

It was, Senterfitt said, an arrangement under which Daniel would support Yarborough for senator if Yarborough would throw his support to Daniel for governor.

Senterfitt's statement was presumed on the possibility that Daniel would become a candidate for governor, that he would resign from the Senate if he won in the Democratic primary, and that a special election would be held to fill the vacancy.

At a recent press conference, Daniel said he had rather be governor than president. He said he would not seek re-election at the end of his current term as senator—which has three years to go.

He did not say flatly whether or not he would run for governor, but most political professionals are expecting him to.

Daniel said he would announce one way or another within 30 days.

In addition to Senterfitt, the only announced candidate for governor is state Sen. Jimmy Phillips.

Shivers has not said what his political plans are, if any.

Yarborough's announcement today also may have been designed to get his foot in the door first as a candidate for the liberal faction. Austin attorney James P. Hart recently has shown revival of interest in making the race and another prospect is agriculture commissioner John White. Both would draw considerable loyalist support.

Shivers Backs Special Rule

AUSTIN (AP)—Gov. Allan Shivers said today he has been working to restore the two-thirds rule for Democratic party presidential nominations since it was abolished in 1936.

Shivers made the statement when asked for comment on a Washington story saying he is taking a leading role in canvassing southern Democrats for support on the subject.

"I think it is a mistake not to restore the rule, for it is of importance to the nation as a whole and not merely to the southern states," Shivers said in a written statement.

Abolition of the two-thirds rule weakened southern influence in national convention affairs.

Shivers told reporters last fall that he planned to make a national tour this spring starting in the South to talk with political leaders about the two-thirds rule and other questions that may come up at the national convention next summer. His organization is working hard throughout Texas now to win control of the May state convention.

High Pressure Area Strikes

By The Associated Press

A high pressure area jutted across Texas from the northwest Monday, bringing generally cloudy and cold weather in the wake of Sunday's varied climes.

The high pressure area followed a cold front that moved out of the state to the south and east early Monday.

Sunday, Texas had summery temperatures in the south, a freeze in the Panhandle, high winds and blowing dust in the west, fog and drizzling rain in the east and small craft warnings on the coast. A warning of possible damaging thunderstorms and tornadoes topped it off.

The storm alert was for a wide band of northeast Texas, running from Waco northward and just east of Dallas-Fort Worth. It was in effect from 3 p.m. until 9 p.m. with Waco the only point reporting a thunderstorm.

Monday morning minimum temperatures ranged from 7 degrees at Dalhart to 63 at Brownsville. Other lows included Amarillo 8, Abilene 25, Austin 36, Beaumont 47, Corpus Christi 54, Dallas 30, El Paso 42, Houston 45, Laredo 55, Midland 28, Wichita Falls 23, Lufkin and Texarkana 32.

Shoemake Condition Remains Unchanged

WACO (AP)—A. B. Shoemake, 60, president of the defunct U.S. Trust and Guaranty Co., who shot himself in the head more than three weeks ago, had a normal temperature again today, his doctor reported.

Ice Halts New York To Cairo Nonstop Try By Airline Pilot

PARIS (AP) — William F. Judd landed his single-engine plane near here today, beaten by icing conditions and fatigue in his attempt to fly nonstop from White Plains, N. Y., to Cairo, Egypt.

Judd, 40-year-old Trans World Airlines pilot, brought his 230-horsepower yellow and silver Cessna plane in for a smooth landing at Toussus-le-Noble airfield southwest of Paris. He had been in the air 24 hours, 11 minutes and obviously was dead tired. He was greeted by his wife, Colette, and their 3½-year-old son, Alan Patrick.

"How's the little boy?" he asked as he hoisted himself out of the cockpit.

"I ran into six hours of ice between New York and Gander and I had another six hours of instrument flying in bad weather off the coast of Europe," Judd said. "Every pilot has to know his own limitations," he added in explaining why he cut short his flight.

Despite the icing he had hoped to fly nonstop to Rome.

He had reported earlier that he expected to reach Rome about 6:30 p.m. and that he would decide then whether to land for refueling or push on to Cairo.

The Egyptian capital is 1,360 airline miles from Rome.

Judd, 40, has flown the Atlantic 120 times as a pilot for TWA. He took off at 8:31 a.m. yesterday from White Plains, N.Y., in a freezing drizzle and said he would shoot for Cairo if he had 50 gallons of fuel remaining when he reached Rome.

Judd hoped to better the nonstop record for light planes set in 1949 when the late William Odom flew 4,957.24 miles from Honolulu to Teterboro, N.J. The New York-Cairo flight totals 5,643 miles.

Judd took along on the trip two roast beef sandwiches, milk, a bag of oranges and apples, raisins and malted milk tablets.

His plane was "overloaded" by 2,000 pounds of extra gasoline, an airport official said, which would cut his normal 155 m.p.h. cruising speed to about 130 m.p.h.

A native of New Haven, Kan., Judd has lived in Cairo five years with his wife and two sons. He said he wanted the plane in Cairo and decided to fly it there because it was "easier" than having it shipped.

His wife Colette, a former TWA hostess, left for Paris Saturday aboard a commercial flight. Their two sons were in Paris and were expected to accompany Mrs. Judd to Cairo by airliner.

Judd flew from New York to Cairo in 1954 in a similar small plane, making three stops en route.

State Senator To Return $3,000 U.S. Trust Fee

Gas Pressure Drops Off In Some Sections

Failure in service of a pressure regulator in the Snyder measuring station of Lone Star Gas Co. at about 7 a.m. yesterday caused gas pressure in one area of Snyder to fall to a very low level.

The regulator, or pressure reducing valve, was at the company's station in the east part of Snyder on Avenue A.

About 12 houses in the Towle Place addition were practically without gas for a short period of time, and about 50 houses in the west section of town had pilot outages on automatic heating plants or water heaters, according to C. L. Callaway, head of the Snyder Lone Star district.

The regulator failure, Callaway said, is attributed to icing conditions within the valve, caused possibly by high humidity conditions during the last few days.

Lone Star employes were on the job and had the condition corrected within 10 minutes after being notified, Callaway said. House-to-house calls were made in the affected section to relight any pilots which may have gone out.

Lone Star Gas Co. piped Snyder for gas service in 1928, and this is the first time a regulator has ever iced up here, Callaway said, adding that it is also the first time there has been a service interruption of this proportion in the nearly 28 years' time.

It was noted that in cases where the pilots had gone out, in every instance it was on modern appliances with sensitive automatic safety pilots which cut themselves off when the pilot goes out for any reason.

WATCH HOME BURN — Mrs. Norman Aasen, 32, and her brother William LaRocque, 20, watch their fourplex apartment house in Minneapolis, Minn., being destroyed by fire. Three other families were driven from the building by the blaze.

Hearing To Start On Receivership

AUSTIN (AP)—Garland A. Chink Smith resigned today as life insurance commissioner and his resignation was accepted with regret by Gov. Allan Shivers.

AUSTIN (AP)—Voluntary refund of a $3,000 retainer fee which he received in cash from U.S. Trust and Guaranty Co. was offered today by Sen. William H. Shireman of Corpus Christi to state insurance liquidator J. D. Wheeler.

Shireman, who said he had never been called upon to represent the company in any type of case, told the Corpus Christi Caller-Times he will have to borrow money in order to make the refund.

He repeated his previous statement that he had an understanding before accepting the one-year retainer in January 1955 that he was not to be involved in any legislation in the company's behalf.

Shireman said payment of his retainer in cash—$1,000 at the outset and $2,000 later—"should have made me suspicious."

His offer of restitution to help bolster assets for the benefit of creditors came a few hours before final hearing was to begin on the state's plea for permanent injunction against U.S. Trust and Guaranty based on allegations of fraud in its operations.

The receivership trial was to be held in Judge Charles O. Betts 98th district court—the court which put U.S. Trust and Guaranty under temporary injunction five weeks ago.

Among the questions about U.S. Trust and Guaranty which may arise at the hearing is what happened to $98,000 in cash that president A.B. Shoemake was reported to have taken from company offices.

Judge Betts had Shoemaker's home in Waco searched in an attempt to find the money. At that time, Byron Lockhart, attorney for the receiver, said Shoemake had made what appeared to be a reasonable accounting of the funds.

He said Shoemake named banks where the money was deposited and this would be verified and reported to the public. This has not yet been made public.

Betts denied a request Friday to delay a hearing on grounds postponement would bring further losses to creditors.

On Dec. 22, Judge Betts, on issuing the temporary injunction, said it appeared U.S. Trust and Guaranty Co. and two subsidiaries were "bon in sin, iniquity and fraud and appear to have been operated that way from the beginning to the present time."

There was a possibility attorneys for the Waco firm might not contest the injunction request. Rep. Bert McDaniel, U. S. Trust attorney, said at Waco yesterday he will appear, but that legal ethics prevent him from saying what what action he will take.

There was also a possibility that neither the House nor the Senate investigating committees, which are probing U.S. Trust and Guaranty, its affairs and the insurance scandals in general would meet this week.

The House committee recessed Saturday subject to call of Chairman Wade Spilman, McAllen. The Senate committee has been in recess since last Thursday and it appeared likely that if it did meet this week it would be toward the end of the week.

Arrangements Pending For. Mrs. Carter, 86

Mrs. Matilda Elizabeth Carter, Route 2, resident of Scurry County for 50 years, died at 12:10 a.m. this morning enroute to the Cogdell Memorial Hospital. She was born Jan. 1, 1870 in Texas, and was 86 years old.

Mrs. Carter married Charles C Carter in 1890 in Lampasas County. He preceded her in death in 1939.

Survivors are four daughters, Mrs. Ina Woodie, Long Beach, Calif., Mrs. T. A. Berry, Snyder, Mrs. L. F. Johnstone, Bend, Ore., Mrs. Lucille Ridley, San Francisco, Calif.; two sons, T. J. of Bakersfield, Calif., and Charles B. Carter of McCloud, Calif.; 17 grandchildren and 43 great grandchildren.

Funeral arrangements are pending and will be announced later by Bolger Funeral Home.

No Defense Pleaded On Abortion Charge

PHILADELPHIA (AP) — Milton and Rosalie Schwartz in a surprise development pleaded nolo contendere — no defense — today to a charge of "abortion resulting in death" in connection with an illegal operation performed in their apartment on a 22-year-old food chain heiress.

Mrs. Gertrude Silver — mother of the dead girl, Mrs. Doris Jean Silver Ostreicher — also pleaded no defense before Judge Vincent A. Carroll to a commonwealth charge that accused her of being an accessory before the fact of abortion.

Mrs. Ostreicher, a red-haired beauty who was six weeks pregnant, died last Aug. 24 in the Philadelphia apartment of the Schwartzes. Her death came three days before her 23rd birthday and two months after her storybook elopement with a Miami Beach, Fla., motorcycle policeman, Earl M. Ostreicher.

The two women were near tears as they stood with bowed heads before Judge Carroll.

Morris Wolf, attorney for Mrs. Silver, said that the decision by Special Dist. Atty. Samuel Dash to bring Mrs. Silver to trial at the same time as the Schwartzes, was as a surprise and it is not unlikely that "we would be able to obtain a continuance if we sought it."

However, Wolf told Judge Carroll that "the strain of the tragic situation that confronts Mrs. Silver may be too much for her if we extend this ordeal. She is near the breaking point."

Then Wolf asked the court to permit his client to make a plea of nolo contendere and Carroll permitted Mrs. Silver to so plead.

William Gray, representing the Schwartzes, made a similar request and Judge Carroll also granted that. The pleas came on only part of the charges that the commonwealth lodged against the three defendants.

Charges in the case include abortion, abortion causing death, and conspiracy. The maximum penalty is 10 years in prison and a fine of $6,000.

Cotton Woes Are Discussed

BILOXI, Miss. (AP)—W. T. Wynn today told the National Cotton Council that research is the salve for its woes.

In a speech for the opening of the council's two day meeting, the president said "cotton is running a fantastic deficit in the amount of research effort being applied to its problems."

Wynn added: "We know that research . . . is the chief answer in reducing costs and moving cotton into a better position to compete in price.

"We know that research is the only answer in improving fiber quality. . .

"We know that research . . . is essential in telling us where our . . . dollars should be spent to give cotton the biggest payoff."

Wynn said the American Synthetic fiber industry spends more than 60 million dollars a year on research. The cotton industry spends 14 million dollars.

Vice President Flies To Brazil Ceremonies

RIO DE JANEIRO, Brazil (AP)—Vice President Richard Nixon of the United States, flew in today as head of a special U.S. delegation to the inauguration of Juscelino Kubitschek as President of Brazil.

Speaking briefly in a broadcast from the airfield, Nixon said he brought special greetings from President Eisenhower to retiring President Nereu Ramos and to Kubitschek, the 53-year-old surgeon who tomorrow will be installed as head of this nation of 55 million people.

Parakeets Are Killed By Blaze In Snyder

A fire in a parakeet house at the Jack Greene residence, 2108 Twenty-seventh Street, early yesterday morning resulted in the death of nine parakeets, Ivan Gatlin, fire marshal, said.

Greene discovered the fire and attempted to put it out with a hose while fire fighting equipment was en route to the scene. Some of the parakeets were drowned, but there was little other damage.

Cause of the fire was thought to have been a leak in a gas heater hose.

Greene is blind.

Deadline For Poll Taxes Is Tomorrow

Tomorrow is the deadline for payment of poll taxes, and civic leaders here are urging all citizens to qualify themselves for voting.

Numerous important elections are scheduled for this year both locally and on the state and national level.

Included on the local slate is the Saturday $300,000 city bond election for paving, seal coating of existing pavement, building of another fire sub-station and improvements in the water and sewer departments.

Also expected to be put to a vote is a group of proposals now on a petition being circulated by the Junior Chamber of Commerce calling for county projects to include a library, a northeast-southwest runway at Winston Field, and additional part facilities in the county.

Local elections for two county commissioner precincts, the sheriff's office, county tax assessor-collector, county attorney, district attorney, and district judge are also on schedule, as are state elections and the national presidential election. Elections will also be held locally for three places on the city council, plus the mayor post.

Jim Ikard, county tax assessor-collector, reported late this morning that a total of 5,571 persons had qualified to vote so far, 4,634 who paid poll taxes and 937 who had been issued exemption certificates. About 200 poll taxes were paid during a period of about two and one-half hours this morning.

The tax office in the courthouse will be open all day tomorrow, including the noon hour. It will close at 5 p.m. The deadline, however, is not until midnight, and the Jaycees have plans to set up a "deputy station" until midnight for those who might have not been able to pay their poll taxes before that time. Gene Richardson, chairman of the Jaycee poll tax campaign, said a definite location of the special station has not yet been decided, but will be announced tomorrow.

The Jaycees are also providing a special service for those who may be ill or in some other way unable to go to the tax office to pay their taxes or secure exemption certificates. The organization will, if called at 3-4358, send a special deputy to the person's home to sell the tax slip or issue the exemption certificate.

Exemptions are allowed for persons who had their 60th birthday before Jan. 1, 1955, or to persons who are 21 years old. Those who become 21 may secure their exemption slips after the deadline at the time they become of age, but they may not vote until 30 days after issuance.

So far the total figure on poll taxes and exemption exceeds every previous year except 1952, when a record number of 7,335 persons qualified to vote. There is little chance that that record will be broken by tomorrow night. Last year there was a total of 3,964 qualified voters, and in 1953 the total of voters was 5,075.

Grand Jury Is Back In Session Today

The December-January Scurry County grand jury was back in session this morning to investigate several felony charges which had been filed by Renal Rosson, district attorney.

Among the cases was he murder charge filed Jan. 19 against Charles Everett Taylor, 42, in connection with the death that day of his former mother-in-law, Mrs. Ruth Nichols, 53

Members of the grand jury are H. R. Williamson, H. H. Cary, Frank Strom, Bob Crowell, W. T. Dabbs, O. S. McCormick, Leonard Spence, Herbert Feather, Harry Holbrook, Dan Gibson, J. A. Joyce, and Raymond Lunsford.

WEATHER

SNYDER TEMPERATURES: Saturday's high 73; Low 40; Yesterday's high 70; Low 23; Today's 7:30 a.m. reading 23.

North Central Texas: Partly cloudy to cloudy this afternoon, tonight and Tuesday. A little colder tonight with lowest 20-30.

West Texas: Partly cloudy to cloudy this afternoon, tonight and Tuesday. Continued rather cold. Lowest tonight 10-20 in Panhandle and upper South Plains, 20-30 Pecos Valley Eastward.

East Texas: Partly cloudy to cloudy this afternoon, tonight and Tuesday. Colder tonight with lowest 22-32 except 32-38 near the coast. Fresh to strong northerly winds on cost, diminishing this afternoon.

South Central Texas: Partly cloudy this afternoon, tonight and Tuesday. Colder tonight with lowest 28-38 north and central portions. Fresh to strong northerly winds on coast, diminishing this afternoon.

High Percentage Of Streets Not Paved

(Ed. Note—This is the second of a series of articles on the $300,000 bond proposal which will be submitted to taxpaying voters of Snyder next Saturday).

Based on comparison with other cities in its population bracket, the percentage of unpaved streets in Snyder is excessive.

If the bond issue is approved by taxpaying voters next Saturday, the city proposes to use $175,000 of the bond funds to help remedy this situation. The Snyder charter requires the city to pay one-third the cost of street paving. City officials believe that the $175,000 allotted to that purpose would pay the city's part on a minimum of 150 blocks of new paving, and there is a possibility that they might "squeeze" as much as 175 blocks out of the program.

In addition, a portion of the $175,000 would be used to seal-coat some existing pavement. The seal-coating program itself may be regarded as vital, since it is needed at this time to prolong the life of the older paving.

Studies and surveys have indicated that Snyder's primary need for new paving is in some of the older parts of town. New residential additions, for the most part, were provided with paved streets when they were developed.

The city cannot arbitrarily select streets for the paving program, of course, but it will be in a position to offer paving to the areas where it is needed, and persons who work to "sign up" their respective blocks will have the assurance that city funds are available to carry out the various projects.

The objective is to solidify the existing network of paved streets by paving as many connecting blocks as possible. This is expected to reduce maintenance costs on city streets considerably.

If approved, the paving will be done in an "assessment" program. That means that the city will let a contract with a private firm to perform the work. It also means that vacant property and rental property can be assessed for a pro-rata share of the cost of paving of abutting streets. It also means that persons who own property abutting new paving will have the option of making their payments on the installment plan.

Previous pay-as-you-go programs here have been hampered, because some who desired paving were not in a position to pay for it in a lump sum. The city itself cannot perform the work on a paving program unless it is on a cash basis, but if a contract is let for an assessment program, the contractor arranges an installment plan.

Thus, chances for a substantial program are enhanced by an assessment program, and that is the type of program the City of Snyder plans to launch if the bonds are approved.

Mothers March On Polio Tonight--Turn On Your Porch Light

AREA OIL ROUNDUP

Deep Wildcat Is Slated In Dawson

Nine wildcats, headed by a 13,000-foot Ellenburger test in Northwest Dawson County, have been staked in Permian Basin areas.

The Dawson County test in Humble Oil & Refining Co. No. 1 J. R. Weaver, 10 miles northwest of Lamesa, 660 feet from south and east lines of the north 400-acre tract in the central 1-3 of league 1, Taylor County School Land survey.

J. C. Williamson and Bill Roden, Midland, No. 1-18 Parker is a 5,750-foot wildcat 12 miles west of Odessa in Ector County. Site is 660 feet from west and 664 feet from south lines of northwest quarter of section 18, block 44, T-2-S, T&P survey.

Argo Oil Corp. spotted No. 1 Patrick Hill as a 5,200-foot Delaware sand wildcat seven miles northeast of Barstow, 432 feet from southwest and southeast lines of the north quarter of section 226, block 34, H&TC survey, in West Ward County.

Continental Oil Co. No. 1-18-4 University is a 7,500-foot wildcat five miles northwest of Bakersfield in North Pecos County. Location is 660 feet from south and west lines of section 4, block 18, University Lands survey.

Amerada Petroleum Corp. No. 2 Dorothy Cates is an 8,000-foot Pennsylvanian wildcat in the Jo-Mill (Spraberry) field of Southwest Borden County, seven miles northeast of Ackerly, 660 feet from south and west lines of section 4, block 18, University Lands survey.

The Texas Co. No. 1 H. B. Rudaly is a 2,700-foot wildcat in Crane County, 5½ miles northwest of Imperial, 660 feet from most northeasterly northeast line and 660 feet from most northwesterly northwest line of section 24, block 3, H&TC survey.

Trice Production Co., Midland, and Longview, No. 1 Inkman is a 6,500-foot reef lime test in North Nolan County, three miles west of Sweetwater. Drillsite is 790 feet from west and 500 feet from north lines of section 53, block 22, T&P survey, one mile south of the Rowan & Hope (Canyon reef) field.

Gulf Oil Corp. No. 1 O. W. Pool is a scheduled 14,000-foot wildcat to test the Ellenburger two miles southeast of Odessa in East Ector County.

Drillsite is 660 feet from south and west lines of section 31, block 41, T-2-S, T&P survey and two miles southwest of the Readlee (multipay) field.

Warren Petroleum Corp. Oil Division, No. 1 L. J. Abernathy is a 6,300-foot Ellenburger wildcat in Stonewall County, ¼-mile west of the North Pumphrey (Bend conglomerate) field, 467 feet from north and 1,650 feet west lines of northeast quarter of section 14, but in section 13, block D, H&TC survey.

Trice Production Co. of Midland and Longview No. 1 Sunray-Birdwell, stepout production in the Diamond M (Canyon Reef) field of Southwest Scurry County, flowed oil at the estimated rate of 30 to 35 barrels per hour.

Operator has set casing on bottom and will perforate the pipe opposite the pay and complete.

The flow came in an 18-minute drillstem test at 6,665-6,703 feet. Gas surfaced in four minutes, mud came to the top in 12 minutes and oil started flowing out in 15 minutes.

The oil was flowed to pits for three minutes at the estimated rate of 30 to 35 barrels hourly.

A string of 5½-inch casing has been cemented on bottom. Perforating and testing is to follow. Top of the reef is at 6,660 feet.

The well is eight miles southwest of Snyder and 330 feet from north and east lines of the northwest quarter of section 166, block 97, H&TC survey.

Large Drilling Co. filed amended to an application for a wildcat project in Central Howard County.

Originally staked as a new wildcat twining a 9,825-foot dry hole, operator changed the application to make it a re-entering project.

It is No. 1 W. W. Crawford, 947 feet from west and 675 feet from south lines of section 47, block 32, T-1-S, T&P survey. Large will drill out to 9,800 feet. It formerly was drilled and plugged by Cosden Petroleum Corporation. Site is three miles east of Big Spring.

Two projects in Garza and two in Howard county have been abandoned.

Manor Graham No. 1 S. C. Storie, wildcat in Northwest Garza County, was plugged at 4,267 feet in sand. Location was 330 feet from north and west lines of northeast quarter of section 1303, block 1, EL&RR survey.

In Southwest Garza County, C. T. McLaughlin has quit No. 1 Slaughter. It was drilled to 4,015 feet in lime. Location was 1,980 feet from north and east lines of section 11, block 30, T-7-H, T&P survey.

John J. Eisner No. 1 G. G. White is a dry hole in Northwest Howard County. Total depth is 3,245 feet in dolomite. It was 467 feet from north and east lines of section 5, block 34, T-1-N, T&P survey.

In the East Luther (Canyon) field, Goldston Oil Co. has abandoned No. 1 A. S. Smith, et al, at total depth of 8,150 feet in lime. It was 1,980 feet from south and 660 feet from east lines of section 8, block 31, T-2-N, T&P survey.

HOSPITAL NOTES

The following admissions and dismissals at the two Snyder hospitals are only those whose names have been released by the hospitals.

COGDELL MEMORIAL

ADMISSIONS: Camille Curry, 3214 Fortieth Street; Mrs. J. E. Gilmore Roscoe; Mrs. Zack Taylor, 2711 Avenue I; Mrs. Billy George Frambro, Box 763; Mrs. C. L. Walton, General Delivery; Mrs. Wayne Clement, 1309 Twentieth Street; T. Wayne Richardson, 1904 Thirtieth Street; John Lynn Buchanan III, Colorado Springs, Colo.; Howard Edward Quinn, 3112 Avenue V; Fodie Kay Sonnenburg, 2504 Avenue I.

DISMISSALS: Pauline Tow, 3201 Avenue L; Billy Robertson, Fluvanna; Joe Craft, 3300 Avenue U; Earl Blackstock, Canary Apartments; Edith Reagan, Route 2; Betty Jo Hall, 1205½ Twenty-fifth Street; Richard Lee Taylor 2409½ Twenty-sixth Street.

BATTENFIELD-JONES

ADMISSIONS: Hubert Carnes, Ira; Truman Franks, 2000 Avenue R; W. W. Dozier, Box 1453; Thomas Belding, Clairemont Route; Mrs. T. J. Lock, Box 151; Larry Dodson, Arah Route; Danny Lee Smedley, 109 Browning; Mrs. W. A. Taylor, Hermleigh; Mrs. Annie Taylor; Hermleigh; Barbara Jourdan, Route 3, Box 23; Gene Sparks, Box 801; Cheri Hollis, 305 Thirty-fifth Street; Randell Hollis, 305 Thirty-fifth Street; Mrs. O'Neal McCormick, Route 2.

DISMISSALS: Gerald Stansell, Clairemont Route; L. C. Campbell, Jefferson; Mrs. Jean Black, 1806 Thirty-ninth Street; Mrs. Marie Floyd, 1412 Avenue S; J. O. Dodson, 3105 Avenue S; Truman Franks, 2000 Avenue R; Mrs. Faye Eubanks, Box 456; Robby Pike, 911 Twenty-fourth Street; Patsy Jetton, Box 984.

Woman Is Fined Here For Carrying Pistol

A fine of $123.50, including court costs, was assessed during the weekend against Rosie B. Walker.

The charge, filed Sept. 17, was for carrying a pistol. The woman pleaded guilty.

County Judge Edgar Taylor assessed the fine, and Wayland Holt, county attorney, was prosecutor.

BIRTHS

Mr. and Mrs. H. B. Lewis, Thibodaux, La., are the parents of a seven pound, six ounce son, Randy Eugene, born January 23.

Mr. and Mrs. Billy George Frambro, Box 763, are the parents of a son, born Saturday at 11:19 p. m. in the Cogdell Memorial Hospital. He weighed eight pounds and one ounce.

Mr. and Mrs. Warren Rasberry, Route 3, Box 109, are the parents of a seven pound, five ounce son, born Saturday at 8:11 p.m. in the Cogdell Memorial Hospital.

Mr. and Mrs. A. L. Lewis, 107 North Ash Avenue, are the parents of a daughter, born at 10:30 p.m. Friday in the Cogdell Memorial Hospital. She weighed seven pounds and nine ounces.

Mr. and Mrs. Paul Goins, Route 2, are the parents of a son, born Saturday at 6:11 a.m. in the Cogdell Memorial Hospital. He weighed five pounds 14 and one-half ounces.

Mr. and Mrs. C. L. Walton, General Delivery, are the parents of a five pound, six ounce daughter, born Sunday at 12:26 a.m. in the Cogdell Memorial Hospital.

COL. PRESTON J. C. MURPHY
. . . to speak here

Lions Program Set

Col. Preston J. C. Murphy, senior Army advisor for the Texas National Guard, will speak to the Downtown Lions Club at noon tomorrow during a visit in Snyder.

Murphy will be accompanied by Lt. Col. Jacob Van Hardefeld, of San Antonio, advisor for the 112th Armored Cavalry Regiment; and Maj. Willis F. McDonald, of Pecos, advisor for the Second Battalion of the 112th; and Maj. William J. Schiebel of Snyder, administrative assistant for the Second Battalion.

Murphy, a native of Canada, first came to the U. S in 1919 when he joined the Colorado National Guard. After attending Colorado A&M College, he was commissioned in the Guard. In 1940, he was inducted into active service. After World War II, he was integrated into the Regular Army.

Since that time, Murphy has served in numerous capacities, including work with the Personnel Records Board in the Adjutant Generals Department in Washington, chief of the Infantry branch of the G-3 section at Fort Monroe, Va., chief of staff for the 45th Infantry Division at Camp Polk, La., and in Japan, commander for the 279th Infantry Regiment in Korea in 1951 and 1952, participating in two campaigns; chief of the Military History Section at headquarters of the Far East and United Nations Command, and then as senior advisor for the Texas National Guard.

Murphy holds such decorations as the Silver Star with cluster, Legion of Merit with cluster, Bronze Star with cluster, Purple Heart, and the Croix de Guerre with a gold star. He is credited with 10 campaigns, eight of which were during World War II.

TODAY'S MARKETS

STOCK AVERAGES
compiled by the associated press

	Ind	Rails	Util	60 Stocks
Previous day	246.2	130.6	72.1	173.2
Week ago	244.0	129.0	71.6	171.6
Month ago	257.8	136.8	72.8	180.2
Year ago	236.2	121.3	68.5	156.6

AUSTIN (AP)—Poultry steady to firm. South Texas 2½-3 pounds 22-23, east Texas 21-22, Waco 22, Corsicana fob plant 23.

FORT WORTH (AP)—Cattle 3,100; calves 700; about steady. Good and choice steers and yearlings 15.50-19.00, common and medium 10.00-15.00; fat cows 10.50-12.00; good and choice slaughter calves 15.50-18.50, common and medium 13.00-15.00; stocker calves 14.00-18.00; steer yearlings 17.00 down.

Hogs 1,200; butcher hogs 50C lower; choice hogs 14.00-25; less desirable weights and grades 11.00-13.50; sows 12.50 down.

Sheep 5,200; steady; choice slaughter lambs 17.00-18.50; cull to medium slaughter lambs 12.00-16.00; slaughter ewes 7.00-50.

Bandit Gets Free Coffee

FORT WORTH, Tex. (AP)—"Line up against the wall, this is a stick-up," ordered a would-be badman at May and D. A.'s Cafe last night.

He repeated the demand three times, but wasn't getting anywhere.

Mrs. Mattie Smith, 73, a customer, finally threatened to sic her dog on the man. A woman at the counter picked up a coffee mug to defend herself.

"I guess I've changed my mind," the bandit said. "Just give me a cup of cofee."

Waitress Lucille Kizer said the man drank the coffee and two glasses of water before leaving.

"He didn't pay for the coffee," she said. "I didn't ask him."

FEAR Any Cough

When a cough starts begin using Creomulsion quick for soothing, relaxing, phlegm loosening help. You'll like its results better than other medicine or druggist refunds your money. No narcotics. Pleasant to take.

CREOMULSION
relieves Coughs, Chest Colds, Acute Bronchitis

TRAIL DRIVE-IN
LAST TIMES TONITE

ALSO
"LITTLE EGYPT"
Starrnig
Mark Stevens

BIG SPRING HIGHWAY
CANYON
PHONE 3-7212
300-SEAT AUDITORIUM

Last Times Tonight

Feature No. 1

Feature No. 2

PLUS COLOR CARTOON

PALACE Theatre Snyder
TODAY - TUES - WED.
"THE TENDER TRAP"
In Color & Cinemascope
With Frank Sinatra
And Debbie Reynolds

Starlite DRIVE-IN Theatre
LAST TIMES TONITE
"THE NIGHT OF THE HUNTER"
With Robert Mitchum
And Shelly Winters
SECOND FEATURE
"GUN BELT"
Technicolor Western
With George Montgomery

RITZ
TONITE - TUESDAY
"ARTISTS AND MODELS"
In Technicolor
With Dean Martin
And Jerry Lewis

TEXAS Theatre Snyder
TONITE - TUESDAY
"THE FAR COUNTRY"
In Technicolor
With James Stewart
SECOND FEATURE
"CREATURE FROM THE BLACK LAGOON"
With Julia Adams
And John Agar

Eden Arrives For Meeting

WASHINGTON (AP) — British Prime Minister Eden came to Washington today for strategy talks with President Eisenhower on combatting communism in Asia and the Middle East. They also will seek a formula for peace in Palestine in three days of conferences.

Eden landed at National Airport at 11:15 a.m. aboard the presidential plane Columbine III in Londlike weather.

The President's plane picked him up in New York where the Prime Minister arrived this morning aboard the liner Queen Elizabeth.

Secretary of State Dulles headed a delegation on hand at the airport to greet Eden.

At a news conference, before debarking from the Queen Elizabeth, Eden termed "admirable" the President's reply to Soviet Premier Bulganin's proposal for a 20-year peace pact.

Bulganin's move was regarded here as a propaganda effort and an attempt to steal a march on the Eden-Eisenhower conferences even before they began.

'Disturbed Area' Tag Put On Indian Section

NEW DELHI, India (AP) — The Naga Hills area along the Indian-Burmese border has been declared a "disturbed area" by the state government of Assam.

Declaration of the emergency appeared to confirm, at least in part, reports that the area has become the scene of the most serious civil uprising since India won its independence.

Travelers say the Naga tribesmen—former headhunters—are agitating for an independent state and have been battling with the Assam Rifles, a well-trained frontier force organized by the British.

Casualties on both sides were reported in the hundreds. Official government announcements have reported a relatively small number of persons killed and wounded.

UN Meeting Studied

UNITED NATIONS, Jan. 30 (AP)—Diplomatic sources report there is a 50-50 chance that the 76-nation U.N. General Assembly will meet in Rome this fall. Italy became a U.N. member last fall. Three previous assemblies have met outside the United States — one in London and two in Paris.

MEDAL FOR DR. SALK—Marion Folsom, right, Secretary of Health, Education and Welfare, presents a gold medal awarded by Congress to Dr. Jonas Salk as he is honored in Washington for his successful research in developing a polio vaccine. Rep. Irwin D. Davidson (D-NY), center, who introduced the resolution in Congress authorizing the medal, holds a copy of the document and the pen used by President Eisenhower to sign it into law. These also were presented to Dr. Salk.

Although eagles are too small to carry off calves, they have been reported as making successful attacks on cattle in rare instances.

Amarillo Lady Lost 20 Pounds With Barcentrate

Juanita Winsett, 4309 Van Buren, Amarillo, Texas, writes us that she lost 20 pounds taking Barcentrate. She also states that she finds it a wonderful tonic.

Barcentrate is unique among reducing products. It is not a vitamin pill or capsule (Vitamins are excellent, but do not take off weight) Barcentrate is a liquid, taken with grapefruit juice. Over six and a quarter million bottles sold in Texas in 13 years.

Get Barcentrate at your druggist. Mix and take as directed on label. If the very first bottle doesn't show you the way to take off ugly fat, without starvation diet, return the empty bottle for your money back.

Doberman Pincer May Lose Watch Dog Job

SAN ANTONIO (AP)—Jet, the large Doberman Pinscher that roams the Bexar County Jail yard, may be all washed up as a guard.

The huge black watchdog sometime during the weekend was relieved of his heavy black leather collar set with chrome studs. Jail guards theorized someone called Jet to the iron fence and unbuckled it.

If Hearing is your problem

BELTONE is your answer

With the New 1956
BELTONE TRANSISTOR
Hearing Aid

FREE HEARING CLINIC

Mr. C. V. McElyea will demonstrate the New 1956 Beltone All Transistor Hearing Aid—the tiny Operetta model that introduces the mirale of HIGHER FIDELITY HEARING At the Manhattan Hotel on Wednesday, Feb. 1 from 1 to 3 P.M. ADV.

KSNY RADIO LOG

1450 kc

MUTUAL BROADCASTING SYSTEM

MONDAY EVENING

6:00 Twilight Serenade	8:05 Music for You
6:15 Local News	8:15 3-Suns
6:20 Musical Movie Card	8:30 Melody Round Up
6:30 Gab, Heatter And News (MBS)	9:00 True Detective Mystery
6:45 Behind The Iron Curtain	9:30 Sportscast
7:00 Bandstand	9:40 Western Frolic
7:30 Songs to Remember	10:00 News
7:45 Date 'til Eight	10:15 Night Watch
8:00 News (MBS)	10:00 News & Weather
	11:00 Sign off

TUESDAY MORNING

6:00 Sign on	8:45 Curio Capers
6:55 News	9:00 Cecil Brown And News (MBS)
7:05 Musical Clock	9:15 Morning Devotional
7:30 News	9:30 News (MBS)
7:45 Les Paul and Mary Ford	9:35 Morning Melodies
7:50 Times, Tines & Temperatures	10:00 News
8:00 According To The Record	10:05 Story Time
8:05 Home Edition Of The News	10:30 Queen For A Day (MBS)
8:15 Musical Bouquet	11:00 News
8:25 Coffee Time	11:10 Guest Time
8:35 Today's Star	11:30 Green Stamp Jackpot

TUESDAY AFTERNOON

12:00 Cedric Foster News (MBS)	3:15 Texas News
12:15 Luncheon Melodies	3:30 Red Ball Express
12:30 News	4:30 News
12:45 Variety Time	4:35 Red Ball Express
1:00 News	4:45 Lieb's Quiz
1:05 KSNY Hit Parade	4:50 Red Ball Express
1:30 America's Front Door	5:00 Bob & Ray
2:00 Johnny Olsen	5:45 Les Paul
2:30 Here & There Music	5:50 General Sports Time
3:00 Frontier Bonanza	5:55 News (MBS)

M & M Radio & Electric
Have Your Set Serviced
By Graduate Teletricians
—Not Tube Swappers—
"Satisfaction or Your Money Back"
Phone 3-3793 or 3-4809 1910 27th St.

TELEVISION LOG

MONDAY PROGRAMS

KDUB-TV Channel 13 – Lubbock

5:00 Mighty Mouse	8:00—Captian Kangaroo	3:15—Secret Storm
5:30—Community Crossroad	8:25—Cartoons	3:30—On Your Account
6:00—Local News, Sports,	8:30—Captian Kangaroo	4:00—Western Movie
6:15—Doug Edwards	8:55—Sing Song	5:00 Contest Carnival
6:30—Robin Hood	9:00—Garry Moore	5:30—Community Crossroad
7:00—Burns and Allen	9:30—Hair Dresser Hi-Lites	6:00—Local News, Sports, W
7:30—Douglas Fairbanks P	9:45 Godfrey Time	6:15—Doug Edwards
8:00—I Love Lucy	10:00 Mr. & Mrs. North	6:30—Name That Tune
8:30—December Bride	10:30 Strike It Rich	7:00—Phil Silvers
9:00—Studio One	11:00—Valiant Lady	7:30—Navy Log
10:00—Four Star Playhouse	11:15—Love Of Life	8:00—Meet Millie
10:30—News, Sports, Wther.	11:30—Search For Tomorrow	8:30—Passport To Danger
11:00—Wrestling	11:45—News	9:00—$64,000 Question
12:00—Sign Off	12:00—Jack Paar Show	9:30 Trust Your Wife
TUESDAY	12:30—Love Story	10:00—Patti Page
6:45 Advance Weathercast	1:00—Robert Q Lewis	10:15—Notes of Harmony
7:00—The Morning Show	1:30 Recipe Roundup	10:30—News, Sports, Weathe
7:25 News	2:00 Big Payoff	11:00 Here Comes Elmer
7:30—The Morning Show	2:30—Bob Crosby	12:00—Sign Off
7:55 Weather	3:00—Brighter Day	

KCBD-TV Channel 11 – Lubbock

5:00 Superman	7:00 Today	4:00—Pinky Lee
5:30 Bunny Theatre	9:00—Ding Dong School	4:30—Howdy Doody
6:00 Hospitality Time	9:30—Ernie Novac	5:00—Roy Rogers
6:15 News, Weather, Sports	10:00—Home	6:00 Hospitality Time
6:30—Tony Martin	11:00—Tennessee Ernie Ford	6:15 News
6:45 Bernie Howell (L)	11:30—Feather Your Nest	6:20 Weather, Sports
7:00—Glidersleeve	12:00—Norma Raine	6:30—Dinah Shore
7:30—My Little Margie	12:15—News and Markets	6:45 Bernie Howell
8:00—Badge 714	12:30 Serenaders	7:00—Milton Berle
8:30 Robert Montgomery	1:00 Cook Book	8:00—Fireside Theatre
9:30 Serenaders	1:30 From Hollywood	8:30—Ford Theatre
10:00—Dee Weaver Show	2:00 Matinee	9:00 Texas in Review
10:30—News, Spt s,Wthr.	3:00—News	9:30—Big Town
11:00 Armchair Theatre	3:15 Modern Romance	10:00—Justice
TUESDAY	3:30 Queen For A Day	10:30—News, Wthr. Spts.
6:55 Program Previews		11:00 Armchair Theatre

KRBC-TV Channel 9 – Abilene

5:00—Kalvin Kewee	9:30 Ernie Novac	4:00—Pinky Lee
5:30 Abbott & Costello	10:00—Home (N)	4:30—Howdy Doody
6:00—Evening Report	11:00 Movie Museum	5:00—Kalvin Keewee
6:30 Inside TV	11:15 Morning Varieties	5:30 TBA
6:45 News	11:30 Feather Your Nest	6:00—Evening Report
7:00 Dr Hudson	12:00 Armchair Adventure	6:30—Reel Music Time
7:30 Fox-4 Seven	12:15 Noon Report	6:45—News Caravan
8:00—Texas In Review	12:30 Visit Virginia	7:00 Milton Berle
8:30—Robert Montgomery	12:45 Showcase	8:00 Fireside Theater
9:30—4-Star Playhouse	1:00—On Your Account	8:15—Invitation Playhouse
10:00—News, Spts., Wthr.	1:30 Reel Music	8:30 TV Theatre (F)
10:15 City Detective	1:45—Brighter Day	9:00 NBC News In Review
TUESDAY	2:00—Matinee Theater	9:30 Follow That Man
7:00 Today (N)	3:00 Daily Devotions	10:00 Late Report (L)
9:00—Ding Dong School	3:15 Modern Romance	10:15 I Am The Law (F)
	3:30 Homemakers Fiesta	

KMID-TV Channel 2 – Midland

MONDAY	10:30 Late Show	5:30 Two Gun Playhause
5:00 Darts and Smarts	TUESDAY	6:00 Sports
5:30 Two Gun Playhouse	7:00 Today	6:10 Wrestling
6:00 Spts., News, Wthr.	9:00 Ding Dong School	6:15 News, Wthr.
6:30 Texas Wildlife	9:30 Showtime	6:30 Dinah Shore
6:45 News Caravan	10:00 Home	6:45 News Cavaran
7:00 Movietime	11:00 Test Pattern	7:00 Berle-Raye Hope Hour
8:00 Top Plays	2:00 NBC Matinee	8:00 Fireside Theatre
8:30 Racket Squad	3:00 Words & Music	8:30 Texas in Review
9:00 Falcon	4:00 Pinkie Lee	9:00 Confidential File
9:30 Inter. Police	4:30 Howdy Doody	10:00 News, Spts., Wthr.
10:00 News, Spts., Wthr.	5:00 Darts and Smarts	10:30 I Led Three Lives
		11:00 Late Show

KPAR-TV Channel 12 – Sweetwater

TUESDAY	10:45 Pulse of the City	5:00 Contest Carnival
6:40 Sign On	11:00 Valiant Lady	5:30 Community Crossroads
6:45 Adv. Weather	11:15 Notes of Harmony	6:00 News, Spts., Wthr.
7:00 Morning Show	11:45 News	6:15 Doug Edwards
7:25 News	12:00 Jack Parr	6:30 Name That Tune
7:30 Morning Show	12:30 Kings Crossroads	7:00 Phil Silvers
7:55 Weather	1:00 Robt. Q. Lewis	7:30 Navy Log
8:00 Capt. Kangaroo	1:30 Recipe Round-up	8:00 Meet Millie
8:25 Playtime	2:00 Movie Matinee	8:30 Passport to Danger
8:30 Capt. Kangaroo	3:00 Brighter Day	9:00 Wrestling
8:55 Sing Song	3:15 TV Sermonette	10:00 The Pendulum
9:00 Garry Moore	3:30 On Your Account	10:30 News, Spts., Wthr.
9:30 Morning Movie	4:00 Western Movie	11:00 Movietime
		12:00 Sign Off

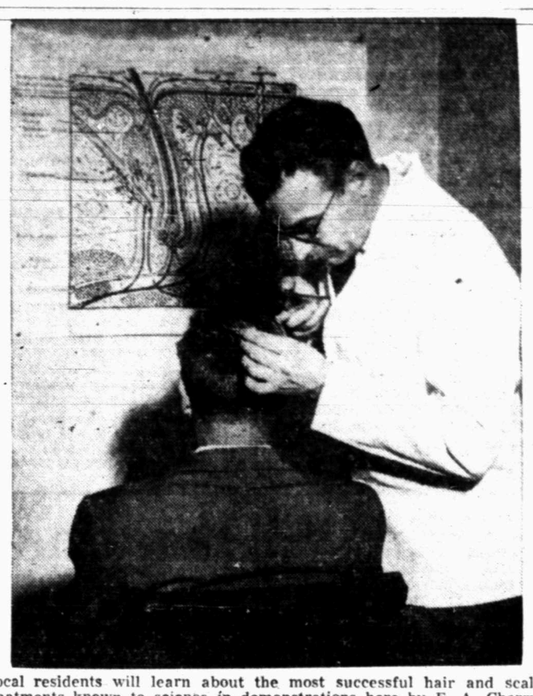

Local residents will learn about the most successful hair and scalp treatments known to science in demonstrations here by F. A. Cherry, noted tricholigist.

Noted Expert Coming Here To Reveal Facts About Scalp Ailments

If you are worried about falling hair, scaly dandruff, itchy scalp, or kindred disorders, F. A. Cherry, nationally known trichologist and authority on hair and scalp, will put your mind at ease. He will conduct personal demonstrations in his suite at the Manhattan Hotel, here Wednesday, February 1, from 12:00 noon to 9:00 p.m. Science has found the way to end those troublesome disorders, says Mr. Cherry. No longer need you suffer the embarrassment of dandruff, the torment of itching, the haunting fear that you may infect other members of your family with your scalp troubles. In fact, even baldness may now be remedied in the great majority of cases; the mere presence of a light, colorless fuzz is indication of life in the hair roots, which may be restored by proper care. While in Snyder, Mr. Cherry will give FREE complete hair and scalp examinations. After one of these free private examinations he is able to tell the individual just what is wrong, and what treatments are needed to return the scalp and hair to a healthy condition.

"I wish I could say there is no such thing as a hopeless case," says Mr. Cherry. "Fortunately such cases are extremely rare. They are usually characterized by slick shiny baldness." When a private examination indicates that the case is beyond help, Mr. Cherry reveals the truth without hesitation, believing that it is better for the individual to know the facts, than to live in false hope. However, he explains that amazing results are being achieved all over America with cases which might appear hopeless to any but the skilled technician.

Guaranteed

Vir-Bet, Inc., the firm of consultants with which Mr. Cherry is associated, will accept no case for treatment unless the examining expert feels that satisfactory results can be absolutely guaranteed. "If at the end of 30 days you are not completely satisfied, your money will be refunded," the company guarantees without equivocation. "There will be no argument, no unplesantness. You MUST be satisfied."

In his demonstration here, Mr. Cherry will describe the 18 most frequent causes of scalp disorders. He issues this warning to all who are interested: "If a recession appears at the temple, or a spot begins to show at the crown of the head, something is wrong. It could be functional, organic, or of nervous origin."

FREE EXAMINATION

Beside re-examining present clients, Mr. Cherry will demonstrate methods of treatment to those needing expert help and guidance. He will occupy a suite of rooms in the Manhattan Hotel, in Snyder on Wednesday, February 1, from 12:00 noon to 9:00 p.m. Ask at the desk for Mr. Cherry and learn what help you may expect for your hair and scalp problems, no matter how troublesome or hopeless they may seem to you.

YOU NEED NOT HAVE AN APPOINTMENT

No appointment is necessary to receive the services of this clinic. Just ask for Trichologist Cherry at the Manhatton Hotel. The examination is private. There is no embarrassment and no obligation in any way. Both men and women are welcome.

WOMEN

NEWS FROM FLUVANNA

By MRS. M. A. GLEGHORN

A birthday dinner was given Sunday honoring Mr. and Mrs. B. B. Forehand, in the home of Mr. and Mrs. Bob Jennings. Those attending were Mr. and Mrs. Neil Holder, Royce and Boyce, Mr. and Mrs. Fred Williams, Mr. and Mrs. Hershel McIntyre and Don of Abilene, and Mrs. Betty Spaggin.

Mrs. Ted Williams and Billie Lee of Snyder, visited Mrs. Neil Holder recently.

Mr. and Mrs. Fred Rogers and daughters of Abilene, and Mr. and Mrs. P. A. Jennings of Anson visited in the home of Fred Jennings and Mr. and Mrs. Wesley Fillmon Sunday.

Jackie Ray Hunnicutt of Denver City, spent the weekend with his parents, Mr. and Mrs. Jack Hunnicutt.

Mr. and Mrs. Clint McCowen of Snyder, visited her parents, Mr. and Mrs. Dan Blair and family Sunday. Also visiting the Blairs this week were Mr. and Mrs. Jim Brown of Snyder.

The seventh and eighth grades and all the high school students made a trip to Lubbock Thursday.

Charlie Hunnicutt and Sam were in Midland Thursday on business.

Mrs. Paul Turner is reported to be doing very well after having an eye operation last Wednesday.

Mrs. John Hunnicutt was carried to the Cogdell Memorial Hospital Thursday morning to receive medical treatment from a fall in her home. Mrs. J. W. Jacobs of Clovis, N. M., arrived here Thursday night to be with her mother while Mrs. Hunnicutt is ill.

Mrs. Robert Warren is visiting in Brownfield this week with Mr. and Mrs. J. W. Warren.

Buford Browning made a business trip to Floydada last Tuesday.

Cobert Drum and Roy Reeder went to Fort Worth Sunday on business.

Mr. and Mrs. John Stavely went to Sweetwater Sunday to visit her parents, Mr. and Mrs. W. R. Craft and Agnes.

Mr. and Mrs. J. W. Sewalt of Jayton, spent Saturday night with Mr. and Mrs. W. H. Jones and family.

Mrs. Allen Bruton and Lana of Hobbs, N. M., visited Mr. and Mrs. Harley Carmichael and Mr. and Mrs. Paul Turner and family recently.

Junior Date Special

1423
11-18

THERE'S youth and charm in every line of this junior date frock. Short or three-quarter sleeves are provided.

Pattern No. 1423 is in sizes 11, 12, 13, 14, 16, 18. Size 12, short sleeve, 4⅜ yards of 39-inch; 3 yards of 1¼" lace.

Send 35c in coins for this pattern to IRIS LANE, (cafe of this newspaper), Box 438, Midtown Station, New York 18, N.Y.

Upholstery Protection!

117

This smart chair set is easy to corchet in the lace pineapple motif. Pattern No. 117 contains full directions.

Send 25 c in coins for this pattern to MARTHA MADISON, (care of this newspaper), Box 438, Midtown Station, New York 18, N. Y.

Ambulance Service
Call 3-3533
BOLGER Funeral Home

WHAT'S GOING ON

Mr. and Mrs. T. J. Sterling, 2511 Thirtieth Street, and Mr. and Mrs. Ford Spikes and Van of Lubbock attended the Fort Worth Stock Show and Rodeo over the weekend.

Charlie Miller and his two daughters, Linda and Judy, 2807 Avenue T, spent the weekend in Arlington visiting in the home of Mr. and Mrs. Jack Taylor.

Nelda Allen, who is a student at Texas Tech, left yesterday after spending several days in the home of her parents, Mr. and Mrs. H. B. Allen, 117 Twenty-fifth Street.

Mr. and Mrs. Bently Baize, Lyndon, Sandy, Bryan, and Keith, 3101 Cherry Street, spent one day in Stamford last week. They attended a family reunion in the home of Mr. and Mrs. Sam Baize.

Mr. and Mrs. John Baker, 1204 Thirty-fourth Street, had as their guests over the weekend the Rev. and Mrs. Hicks of Hobbs, N.M. The Rev. Hicks was speaker at the revival of the Mount Olive Baptist Church Sunday.

Mr. and Mrs. Carlton Bell and Carolyn, 2711 Thirty-eighth Street, have recently returned home from San Antonio, Austin, and Luling where they spent several days. Their son, Carlton R., also returned to college at the University of Texas where he is a Junior student.

Mr. and Mrs. Gayle Baize and Dan of Hamlin spent one day last week in the home of Mr. and Mrs. Bently Baize and family, 3101 Cherry Street.

Lione Burton of Chattanooga, Tenn., is spending several days in the home of his niece and her family, Mr. and Mrs. A. L. Bryom, 608 Thirty-third Street.

Mrs. H. C. Melton, who is the grandmother of Mrs. Donald Bruner, 505 Thirty-fifth Street, is seriously ill in a Hamlin Hospital.

Mr. and Mrs. Floyd Weemes of Eagle Pass spent the weekend in the home of Mr. and Mrs. J. E. Chapman, 1006 Twenty-sixth Street. Mrs. Weemes is the daughter of the Chapmans.

Mrs. Cary Line, Miss Ethel Roberts, and Mrs. C. L. Nelson all attended the Sweetwater Civic Music concert yesterday and heard Carl Palingi, bass-baritone.

Country-Wide Meeting Of 4-H Group Is Held

At the meeting of the county-wide 4-H Committee Saturday morning, they decided to include gold star girls as members of the committee. Jacqueline Martin, president, presided at the meeting.

Plans were also made for all 4-H Clubs over the county to write scripts and do some of the Saturday morning radio programs.

Th Ira Club will have the program on Feb. 11. Tennie Eades and the Snyder Junior High Club will have it on Feb. 25. On March 10 the program will be given by the Flubanna Club.

The National 4-H Club week will be observed March 3-11.

BRIDGE NOTES

At the meeting of the Little Bridge Club Mrs. R. M. Phillips won high score, while second high was won by Mrs. H. E. Hickman.

Mrs. I. C. Snead and Mrs. Wayne Boren won high and Mrs. Ray Keenan and Mrs. Prentis Bass won second high at the meeting of the Monday Duplicate Bridge Club.

When the Tuesday Bridge Club met Mrs. Horace Eiland won high score.

Couple Wed On Thursday

Mr. and Mrs. T. J. Beidleman, Route 3, announce the marriage of their daughter, Ramona Faye, to Robert Lee Ham, son of Mr. and Mrs. Earnest Ham, Deport, Tex.

The couple were married in the First Methodist Church of Hobbs, N.M., on January 26.

They will reside in Lubbock where he is attending Texas Tech.

In Half-Sizes

Easy to wear jumper that gives you the slender look that you like to achieve. Has it's own blouse flattery too!

No. 2989 is cut in sizes 12½, 14½, 16½, 18½, 20½, 22½, 24½. Size 16½: Jumper, 2⅛ yds. 54-in. Blouse, 2¼ yds. 39-in.

Send 30c for PATTERN with Name, Address, Style Number and Size Address PATTERN BUREAU, Snyder Daily News, Box 42, Old Chelsea Station, New York 11, N.Y.

Patterns ready to fill orders immediately. For special handling of orders via first class mail include an extra five cents per pattern.

FOR GOOD EATING

DINNER MENU
New England Boiled Dinner
Pear Salad
Cranberry Sherbet

• • •

NEW ENGLAND BOILED DINNER
4 pounds corned beef
1 head cabbage
6 carrots, 6 onions
6 white turnips
8 potatoes, 8 beets

Cover meat with cold water; simmer for 3 hours. Prepare vegetables, cutting turnips into quarters and cabbages into eighths. Cook beets in boiling water. Add remaining vegetables to meat and cook until tender. Drain and serve vegetables on platter with meat. Serves 4. Leftovers are made into Red Flannel Hash.

RED FLANNEL HASH
9 cooked beets, chopped
6 cooked potatoes, chopped
1½ cups chopped cooked corned beef
½ cup fat, melted
2 teaspoons salt
⅛ teaspoon pepper
6 tablespoons water

Combine beets, potatoes, corned beef, fat, salt, pepper and water. Place in greased baking dish and bake in moderate oven (350 degrees) about ¾ hour. Server. 6.

CRANBERRY SHERBET
1 tablespoon unflavored gelatin
1¼ cups water
2½ cups Cranberry Sauce
1 egg white, stiffly beatne

Soften gelatin in ¼ cup cold water. Boil sugar and remaining water together 3 minutes. Add cranberries and boil 5 minutes longer. Press through a sieve, pour over softened gelatin and stir until gelatin is dissolved. Cool and fold in egg white. Pour into freezing tray of refrigerator and freeze until firm, stirring occasionally. Serves 6.

WOMEN'S CALENDAR

MONDAY

Hi-Travelers Bridge Club meets at 7:30 p.m. with Mrs. Charles W. Bowlin, DeLuxe Trailer Court.

Twentieth Century Study Club meets with Mrs. Charles Tyer.

TUESDAY

Dale Carnegie Class Banquet at the Hilander at 7 p.m.

Womens Culture Club meets at 3 p.m. with Mrs. Neva Greenfield.

WEDNESDAY

Cosmorama Study Club meets at 3:45 p.m. with Mrs. Billie Jean Halfer, 3723 Avenue U.

Altrurian Daughter's Study Club meets at 2:30 p.m. with Mrs. Harold Brown, 2900 Avenue U.

Acacia Study Club meets at the Hilander with Mrs. J. W. Lipscomb as hostess.

Belle Bennett and Mary Martha Circles will meet jointly in Fellowship Hall of the First Methodist Church at 9:30 a.m.

THURSDAY

Snyder Book Review Club meets in the Fellowship hall of the Methodist Church.

St. Elizabeth's Altar Society meets at 7:30 p.m. at the church.

Scurry County Oil and Gas Association meets at 7:30 p.m. at the B & B Steak House. Robert F. Weeter guest speaker.

FRIDAY

Altrurian Study Club meets with Mrs. C. T. McLaughlin.

Esther Circle of the North Side Baptist Church meets at 2:30 p.m. at the church.

Ladies Golf Association meets at the Country Club. Tee-off time 9 o'clock.

El Feliz Club meets at 3 p.m. with Mrs. J. E. Lemond, 2902 Thirty-ninth Street.

Pork chops that are half an inch thick will need to be braised, after browning, for one-half to three-quarters of an hour.

Drs. Blum & Nesbit
Optometrists
Phone 3-3992
Snyder, Texas
Northwest Corner Of Square

All-Nylon Stoles Beat Cold Weather

If you mind winter weather, give "cold shoulders" the go-by with the warm wrap-ability of an airy hand-knit look to rest on your shoulders as lightly as a cloud.

One appealing style is designed in pure white, with a triple-knotted fringe. This and similar white stoles retain pristine loveliness with a quick washing in soap or detergent suds. And thanks to miracle nyon, no blocking is needed, even after countless sudsings!

Add a little grated onion and a mixture of your favorite herbs to a half cup (one stick) of butter or margarine. Spread the herbed butter over 16 slices of white bread. Toast in the oven, cut in strips and serve at a buffet supper party.

Children Are Growing Up Faster Than We Realize

By DOROTHY ROE
Associated Press Women's Editor

Mother to 14-year-old son: "I hope you're not going to start smoking at least until you are 21."

Son: "Don't worry, Mom. I quit smoking two years ago."

This is purportedly a real-life episode related by one La Homa Pringle, of Dallas and New York, mother of two sons, wife of a Texas salesman and editor of a brand new magazine called Young Set.

"Most parents today are about four to six years behind in evaluating their children," says La Homa, who is having the time of her life as a career woman, a state she achieved after some 20 years as a housewife and mother.

"Our kids are growing up faster than most of us realize these days. A 14-year-old today is as mature in outlook and activities as the 16-to-18-year-olds of a decade ago. The pace of life has stepped up.

"Much of the misunderstanding and conflict in today's younger generation is caused by parents who still treat their adolescent sons and daughters as children, when the boys and girls feel they are grown up."

La Homa has a lively and honest respect for today's youngsters.

"There never has been another generation like this one," says she.

"They are more self-reliant than their parents were at that age. They have more freedom, of course, and they have to learn how to handle it. Most of them are far more capable and mature than parents realize. And the things they want most are respect, friendliness and trust from the older generation—not suspicion and nagging."

Tea Is Given In Snyder For Bride-Elect

On Saturday afternoon 16 hostesses gave a tea at the home of Mrs. H. J. Brice, 2712 Avenue U, honoring Jenny Cargile, daughter of Mr. and Mrs. H. W. Cargile, 3701 Avenue V, who is the bride-elect of Claude Hicks of Plainview, Tex.

The table was decorated with a pink centerpiece of carnations and pink candles on a white linen cutwork cloth.

In the receiving line were Jenny Cargile, bride-elect, her mother, Mrs. H. W. Cargile, Mrs. Ethel Hicks, the groom's mother, Mrs. Bert Stockard of Levelland, Mrs. Bob Scarborough, of Petersburg, sisters of the groom, and Mrs. Joe Cargile of Snyder, sister-in-law of the bride-elect.

Louise and Wanda Sue Cooke poured and served the cake. Mrs. Marlin Jones was at the register. Rose Ann Yerby of Abilene, and Suzanne Houston played during the tea hour. Mrs. N. M. O'Rear read a collection of love letters. Wanda Sue and Louise Cooke sang, accompanied by Suzanne Houston.

Here's a delicious accompaniment to broiled lamb chops. Spread rings with soft butter or margarine and sprinkle lightly with ground nutmeg. Put the pineapple rings under the broiler about five minutes before the lamb chops are finished.

Ever heat canned tomatoes and serve over toast spread with peanut butter? This is a dish that boys usually like.

PEOPLE 60 TO 80
CAN APPLY FOR LIFE INSURANCE

If you are under 80, you can still apply for a $1,000 life insurance policy to help take care of final expenses without burdening your family.

You handle the entire transaction by mail with OLD AMERICAN of KANSAS CITY. No obligation. No one will call on you!

Write today for free information. Simply mail postcard or letter (giving age) to Old American Ins. Co., 3 W. 9th. Dept. L4942B, Kansas City, Mo.

Don't Take Chances with Colds—
RELIEVE SUFFERING ONE SURE WAY THAT
Does More Than Work on Chest

When a chest cold makes you miserable, you need Vicks VapoRub—the proved medication that *acts two ways at once*.

When you rub it on, VapoRub quickly relieves muscular soreness. *At the same time*, VapoRub's medicated vapors bring relief with every breath.

Soothing medication travels deep into your nose, throat and large bronchial tubes. Congestion starts breaking up. Coughing eases. Warming relief comes, lasts for hours.

So when colds strike, depend on—

VICKS VAPORUB
Rub on Relief...Breathe in Relief
Vicks and VapoRub are Reg. Trade Marks.

Big Money . . . Big Future
In A Business of Your Own
(as advertised in Life Magazine)

Here's an amazing opportunity to cash in on the tremendous market afforded by our revolutionary new Infra-Red Sandwich Bar (not a vending machine). Serves delicious, piping hot, toasted sandwiches, in sealed plasticene bags. Market includes taverns, office buildings, drug stores, theatres, restaurants, bowling alleys, service stations and where else people congregate.

This is an extremely profitable new business, proven in many major cities. May start part time; no interference with present employment. However, full-time operation will NET a remarkable inome. Company will assist you in getting started.

To qualify, applicant must have a minimum of $3,000.00 immediately available for equipment and inventory, good references, a car and the ambition to earn $6,000 to $11,000 a year.

This excellent opportunity is available to dependable men and women interested in a brighter future and who are ready and determined to make the most of it. Age no barrier. You must be able to start at once. Write fully for personal interview giving phone number, address, etc.

W & K Mf. Company
2319 Hampton Avenue, Suite 206 — St. Louise 10, Missouri

Prophetic Bible Conference
(Special Sixth Anniversary Services)
Calvary Baptist Church
2300 35th. St.
Begins Tonight At 7:30
with message by Homer G. Ritchie, Pastor of First Baptist Church, Fort Worth.
Subject: "The Curse of Modernism"

REV. HOMER G. RITCHIE

TUESDAY: Services All Day—Ten Speakers On Prophetic Themes. Services Begin At 9:30 a.m.
11:30 a.m.—Homer G. Ritchie—"Practical Values Of The Second Coming."
7:30 p.m.—Homer G. Ritchie—"The Great White Throne Judgement"
SPECIAL SINGING — PLAIN BIBLE PREACHING
EVERYONE WELCOME
"Founded on God's Word in 1950"
T. Gerald Cates, Pastor — Bill Fortson, Ed. Director

Are You Helping With His Plans For The Future?

Your Dollars Spent In Snyder . . . Your Efforts In Helping To Make Snyder A Better Place To Live Are Important To His Future!

A part of every dollar that you spend in Snyder helps to support Snyder, helps to build Snyder Schools, helps to improve Snyder in many ways.
When you spend your dollars at home you are not only helping to educate the youth of your city, but you are helping to build your city so that this youth may find a place for himself to plan a secure future.
Shop at home . . . support every effort for the improvement of Snyder. Help the youth of Snyder make a future in Snyder.

The Snyder Daily News
"Your Hometown Newspaper"

Bible Thought

Be silent, O all flesh, before the Lord: for he is raised up out of his holy habitation. Zechariah 2:13.

EDITORIALS

Newsprint In Quebec

The Provincial Assembly of Quebec took action this week which bodes no good for the newsprint industry, and confronts American newspapers with the probability that their principal source of newsprint may tend to dwindle still more and the cost of it to rise rather than diminish.

The Assembly approved in principle a bill calling for government control of newsprint manufacture. The vote was lopsided, 51 to 21, with the Liberal Party in solid opposition.

The Liberal Leader, Georges LaPalme, refused Premier Duplessis' invitation to make the vote unanimous on second reading. LaPalme contends press freedom in Quebec—long a bone of contention in the face of frequent clashes with bureaucratic interference—"is still at stake." The Socialist-minded government contends "the people" own the timberlands.

What this bill does is to give the provincial government the power of life and death over the press, through rigid control of newsprint production, allocation and sales. It creates a four-man board whose powers will be practically unlimited. The motivation of this radical step was ostensibly to "protect" the press. Duplessis had called on newsprint manufacturers to exempt newspapers in the province from a recent $4 price increase. When they refused, the bill was brought out.

The control would affect only Quebec manufacturers, but they happen to produce most of the Canadian newsprint.

American newspapers dependent upon Canadian mills for most of their newsprint have taken repeated price increases under ineffective protests. The likelihood is that government control of the source will worsen this situation, for government controls mean increased costs, and what manufacturers can't get out of the home market must perforce be pressed upon the export market, which is chiefly U.S.

The political control of Canadian newsprint may not be without its benefits to the American press. It could force an all-out nation-wide effort in the U.S. to enlarge existing paper mills and create new ones in self-protection.

It's Up To You

As details of the burgeoning insurance (for want of a more exact and comprehensive term) scandal evolve in the courts and before a legislative investigating committee some millions of Texas voters are being furnished the most compelling argument they have heard in years why they should pay their poll-tax or get their exemption certificate before the deadline January 31.

For years talk of "influence peddling" and rule by lobby has been rampant in Austin at every legislative session. Section III, Article 22, is a dead letter in the state's Constitution. It says: "A member who has a personal or private interest in any measure or bill, proposed, or pending before the Legislature, shall disclose the fact to the House, of which he is a member, and shall not vote thereon.

In practice, and for want of any supporting statute, this rule has been flagrantly violated. Lawyers, who predominate in both houses have argued that they serve at a sacrifice, and taking legal fees for various services rendered should not be forbidden them. Indeed, it is not forbidden them by the Constitution — provided they disclose the same and abstain from voting on any measure in which the interests of their client are involved.

But not only lawyer-members are involved here, for many members have accepted "employment" as "public relations consultants" and similar convenient dodges from time to time.

There is less excuse today, when legislative pay is $25 a day for 120 days, for accepting "outside empoyment" than when the pay was $10 per day, but from what we see and hear and read in the newspapers the practice has flourished like the green bay tree.

The Legislature, as a responsible body owes it to itself and to the people of Texas to regain the trust and confidence of the people by rectifying these little "oversights." Just to make sure, better pay your polltax and be ready to vote. After all, the kind of representation you get in Austin is up to you.

THE SNYDER DAILY NEWS

Published Sunday morning and each evening except Saturday by the Snyder Daily News at Snyder Texas
Entered as second-class matter at the Post Office at Snyder Texas

HERBERT FEATHER Publisher

SUBSCRIPTION RATES by CARRIER

In Snyder 30 cents per week one year $15.00 per month, 1.30
By mail in Scurry and adjoining Counties one year $8.95
Balance of Texas one year $10.25

MEMBER OF THE ASSOCIATED PRESS

The Associated Press is exclusively entitled to use for republication all news dispatches credited to it and not otherwise credited to this newspaper also local news published herein All rights reserved for republication of special dispatches

Any erroneous reflection upon the character standing or reputation of any person, firm or corporation which may occur in the columns of THE SNYDER DAILY NEWS will be gladly corrected upon being brought to the attention of the management

All unsolicited articles, manuscripts letters and pictures sent to the Daily News are sent at the owner's risk and the Snyder Daily News expressly repudiates any liability or responsibility of their custody or return

The publishers are not responsible for copy omissions typographical errors or unintentional errors that may occur other than to correct in the next issue after it is brought to their attention

Taxes

Sen. Eastland Keeps Self Busy Trying To Protect The 'Southern Way Of Life'

By ROGER D. GREENE

WASHINGTON, Jan. 30 (AP)—Wags in Congres say the two southernmost parts of the United States are Key West, Fla., and Sen. James O. Eastland of Mississippi.

Due north of Eastland, they say, lies the 20th century.

Eastland, fast emerging as the top Southern spokesman in the bitter fight over racial segregation in public schools, ignores such tongue-in-cheek sallies.

He is too busy, too intent on one goal: to save, if he can, the "Southern way of life." And he is convinced that this way of life is under heavy attack from both communism and the U.S. Supreme Court. As Eastland sees it, the targets are not too far apart. He is a long-time foe of communism, and with dark suspicion he regards the nine black-robed Supreme Court justices as 'brainwashed" victims of Red plotting.

The Communist scheme, he says, is to destroy states' rights as an initial step toward eventual overthrow of the United States government.

As part of his campaign to forestall such a threat, he currently is priming his guns for a fresh assault on alleged Communist infiltration in newspapers, TV stations and perhaps other segments of the communications field.

Wary at tipping his hand, Eastland says only that his Red-hunting Senate Internal Security subcommittee is investigating "a former Communist cell" of people once employed on a Long Island, N.Y., newspaper and "a Communist now employed by a television station in a major Southern city."

"The subcommittee," he says, "will continue its investigation of communism and Communist activity no matter where it may lead

The Senate group already has turned up evidence of what Eastland describes as "a significant effort on the part of Communists to penetrate leading American newspapers."

The New York Times, acknowledging congressional authority to investigate the press, contended Eastland had failed to prove that any of the former Communists exposed during a three-day hearing on Capitol Hill last month actually twisted or "slanted" the news while employed on various New York newspapers.

But the 51-year-old Mississippian has a host of warm admirers, and many serious thinkers agree, in whole or in part, with his view that the Supreme Court's decision against segregation in public schools trespasses on the sovereignty of the individual states.

"The problem of segregation must be solved at the state level and cannot be done at the federal level," says Sen. Walter F. George (D-Ga).

Allan Shivers of Texas says the high court justices "stepped out of their judicial robes when they ruled segregation in Public schools is unconstitutional."

Eastland declares that the "best elements" are on his side in the dispute, and he adds: "Those who would mix little children of both races in our schools are following an illegal, immoral and sinful doctrine . . ."

Such a doctrine, Eastland maintains, plays right into the hands of communism.

In defying the Supreme Court's school decision, he said in a Senate speech:

"Investigation of the authorities upon which the Supreme Court relied (in formulating its decision) reveals to a shocking degree their connection with and participation in the worldwide Communist conspiracy.

"Our court has been indoctrinated and brainwashed by left-wing pressure groups."

Declaring the court's ruling will result in a "century of litigation" in the South, Eastland says:

"There will be no compromise. The Southern people will not give an inch."

Eastland first stepped forward on the national scene as a champion of states' rights in 1944 when the Supreme Court ruled that Negroes could not legally be barred from voting in Texas primaries.

The senator said the court's decision revealed "an alarming tendency to destroy state sovereignty." A short time later he lent his voice to a Senate filibuster against an anti-poll tax bill contending that "the driving force behind this bill is a bunch of Communists."

LITERARY GUIDEPOST

THE BURIED PEOPLE: A Study of the Etruscan World. By Sibylle von Cles-Reden. Translated from German by C. M. Woodhouse. Scribner.

Perhaps 3,000, and certainly 2,800, years ago a people spread through Italy, and achieved a wonderfully high civilization.

They were the Etruscans. Where they came from, and why and exactly when, no one knows, and no one may ever know. Only 100 Etruscan words can be translated, and they do not supply the language key. The people may have hailed from Asia Minor, or they may just have been there. We do know where they went: Gauls drove down from the north, Greeks raided the coasts, and the upstart Romans at last laid waste their towns and slaughtered the populace. The end came with the sack of Volsinium in 264 B. C.

Hatreds lingered: Hannibal, and later Catiline, would pick up Etruscan followers; and the blood remained in the neighborhood, says the author, who sees Etruscan qualities in the noble bearing and features of an occasional 20th century peasant. Etruscans may have given Rome her name, and did bequeath her a military know-how, architecture, realistic sculpture, water system—and perhaps best known of all, the Capitoline wolf.

Their national failure was evidently the fault of their inability to form a single state out of the Etruria which lies along the Ligurian and Tyrrhenian seas. They had a priesthood; their women were comparatively emancipated. They were superb masters of monumental and sculptured form; and they led lives of elegance and grace.

They buried their dead in the expectation of a future life. In a way their faith has been vindicated; at least they would have been lost to history without the tombs; as in the vast necropolis at Caere, which recreated their actual homes. They recreate the homes for us, too; and in death bring the Etruscan scene back to life today.

W. G. Rogers

Do-It-Yourself Projects No Not 'Rub Off' Easily

By ED CREAGH
Associated Press Staff Writer

With all the how-to-do-it books now on the market, there doesn't seem to be any good reason why all of us shouldn't be able to fly to the moon, marry a movie star or—to pick a really tough one—pay our bills.

Trouble is, the wisdom in these handy pocket guides doesn't rub off on some of us. Your correspondent, for instance.

Here's a brand new self-improvement manual: "Three Weeks to a Better Memory." Sounds good. Reads good. Foreward is by James A. Farley, whose memory is prodigious. He can remember when the Democrats occupied the White House.

Author Brendan Byrne (if I haven't forgotten how to spell his name) has nigh onto 200 pages of helpful exercises. Or at least they would be helpful if you had a memory to begin with. Let's try a few in question-and-answer form:

"Q. Recall and briefly list all the things you did yesterday from the time you woke up to the time you went to bed."

A. Well, the naked truth is I didn't do much of anything. Pottered around town a bit, making noises like a reporter. Nobody would tell me anything I wanted to know. Went home. Went to bed. What's so unusual about that?

"Q. Recall and write down all the people you talked with or who talked with you. If you do not know their names, describe each person in a few words for example, elevator boy, soldier, etc."

A. Our elevator boy is a girl. The only soldier I met is a retired general who wanted me to read a book he is writing on why Lee should have won the Battle of Gettysburg

BUCKLEY

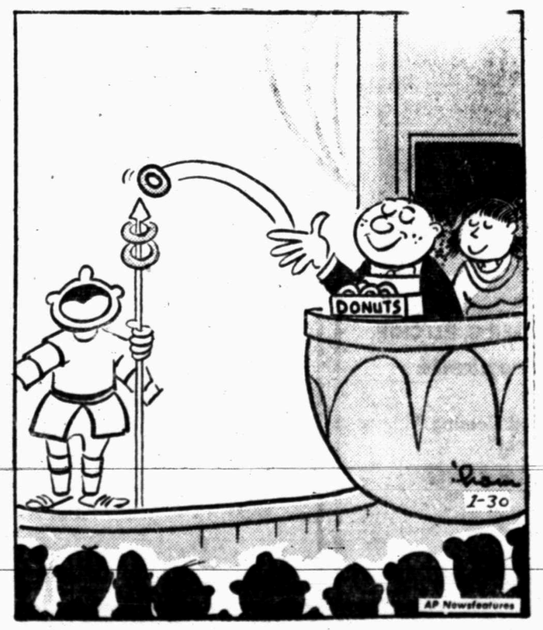

Williams Tries Pushing To Top In Nation's Politics As He Did In State Of Michigan

By JACK I. GREEN

LANSING, Mich., Jan. 30 (AP)—The nation this winter is getting a taste of the political medicine which has been administered to Michigan for the past seven years.

The man prescribing the dosage is Gov. G. Mennen Williams, the shock-haired, 6-foot-4, 44-year-old son of wealth who has smashed Michigan's traditional Republicanism and created the strongest Democrat-labor coalition in the country in sever years in office.

Now going into the final year of his unprecedenced fourth two-year term, Williams is attempting to ram his way into the national political scene in much the same way he did in Michigan.

With fire in his eye, the 210-pound Williams went to the Colorado Young Democrats convention at Denver in November and attacked the "moderation" policy of Adlai E. Stevenson and other party leaders.

There, he said, "I am made heartsick by those in my own party who do not militantly resist the spurious doctrine that—so long as our aged have some security, so long as the most uninhabitable of our tenements are torn down, so long as unemployment is below the critical level part of the time—our job is done, we can rest."

Williams later said he was not "at war" with Stevenson and meant nothing personal. But his speech was strewn with comments about "tired" leaders and men of small courage.

At Baltimore in October, Williams had advocated the most expensive federal school aid plan yet proposed, a five-year program costing more than 16½ billion dollars with governmental scholarships for 60,000 college students a year.

At Brooklyn in December, he called for a sweeping domestic "Point Four" program for distressed economic areas.

In Michigan it is believed that Williams is bidding for leadership of the liberal wing of the party and seeking to drive it back to what he considers the "fighting liberalism" of Woodrow Wilson, Franklin D. Roosevelt and Harry S. Truman.

His aides and friends play down the idea that he is a candidate for the presidential nomination in 1956. They note he has taken none of the organizational steps necessary to win the nomination and at this stage has no plans to enter any preferential primaries.

They do not deny that he is trying to keep his name in the nation's headlines for whatever the future may hold.

Williams sticks resolutely to one familiar theme. He says he is not a candidate for the presidency but that no man could refuse the honor if it were offered him.

The Michigan Democratic State Convention has pledged itself to back him for "any office" he desires. It is expected the state's 1956 delegation will be pledged to him as a favorite son, but many observers think it will wind up behind Stevenson in the end.

Because of a quirk in Michigan law and an Aug 7 primary, Williams must commit himself on the governorship again before the national convention. He would be in a bad spot to withdraw if the presidential nomination were then aimed his way.

The nation probably remembers Williams best for three things.

One is his nickname—"Soapy." He is one of the heirs of the Mennen toiletries fortune.

Another was his appearance, jaw thrust out, before the television cameras at the 1952 Democratic convention. There he joined with other young Northern liberals to shove a loyalty oath down the throats of rebellious Southern Democrats.

The third was his suggestion at Chicago last summer that President Eisenhower was too old to seek a second term.

But Michigan has known Williams as the mainspring of its political life since he first upset the Republicans in 1948.

He was re-elected twice by such narrow margins—0.06 of one per cent in 1950 and 0.3 of one per cent in 1952—that two statewide recounts were necessary to confirm his victory.

But in 1954 he won with the biggest majority in state history, carried his entire state ticket into office and tipped over the veteran U. S. Sen. Homer Ferguson with a political unknown, Patrick S. McNamara.

This was in a state which was a Republican bastion even through the depression. FDR carried the state three times, but it normally elected twice as many Republicans to Congress as Democrats, traditionally selects a Republican Legislature and elected twice as many Republicans as governor from 1930 to Williams.

A powerfully built, handsome man, Williams sets the ladies' hearts fluttering. He is one of the most tireless handshakers and public speakers in American political life.

He is a master at making every group feel he wants what it wants, and at demanding from the Legislature such a multitude of social changes that the Republicans fall gasping behind.

He holds a morning Cabinet meeting with his Democratic colleagues, submits to two news conferences a day, packs his days with conferences, flies and drives the length of Michigan several times a week and is back in his office until late at night prodding his staff.

In a rabbit warren of little offices a crew of dedicated young aides, often political scientists or public administration graduates from the colleges, hammer out ideas for his next speech, his next move, his next attack on the Legislature.

Williams is the political apex of an efficient labor combination, and the core of a new Democratic party composed of the young, nationality and minority groups, Negroes, liberals and independents who find no warmth in Republican programs or candidates.

Some observers regard Michigan as a test tube for labor's mightier political role.

Labor leaders no longer hold center stage in the Michigan Democratic party. They sit quietly in the background at nominating conventions, assuring newsmen they are keeping hands off. But a careful check of county delegations usually shows a preponderance of pro-labor delegates chosen weeks before when opponents were napping.

Republican State Chairman John Feikens has said that labor unions not only provide the bulk of Democratic party doorbell ringers, but pay them out of union funds. He notes that union newspapers keep up a year around editorial and news campaign to "educate" their members in Democratic policies and programs.

WASHINGTON LETTER

'Fishbait' Serving Third Term As Capital Doorman

By JANE EADS

WASHINGTON — Few people know the name William M. Miller. But say "Fishbait" and they smile. Just call the Capitol, say "Fishbait"—and in a click he's on the line.

A stocky, pleasant little man, importantly preoccupied with a hundred-and-one details, Fishbait now in his 24th year on the Hill is serving his third term as Democratic doorkeeper of the House of Representatives. During the Republican 80th and 83rd Congresses, he was minority doorkeeper.

He's been postal clerk, messenger to the doorkeeper, and assistant sergeant at arms. He says at least 50 per cent of the people up there don't know he has another name. People began calling him "Fishbait" down in Pascagoula, Miss., where they fish with shrimp, when he was a lad of 15, only weighed 75 pounds, and was "only a shrimp."

On his job, he does more than just open doors. On quorum calls and roll calls he tells the Democrats how the party is voting on the matter at hand. He will say to each member entering, "quorum call, voting present," or "tax bill, voting yes."

He announces all messages from the Senate and all those in writing from the White House. He has the privilege of leading the Cabinet to the floor during joint sessions. One of his big duties is to announce all visiting dignitaries, including the President.

Miller carries a polite reminder from the State Department in his pocket, received just before the arrival of Queen Juliana and Prince Bernhard of the Netherlands. He was told to introduce her as "Her Majesty, the Queen of the Netherlands," and to address her as "Your Majesty," to introduce Bernhard as "His Royal Highness, the Prince of the Netherlands" and address him as 'Your Royal Highness." This came after he greeted Queen Elizabeth, then princess, and the duke of Edinburhg with "Howdy, Ma'am," and Howya, Sir."

Fishbait is also responsible for the folding room, where speeches are wrapped; the documents room, three ladies' rooms, the janitors in the House wing, the 50 House page boys, three barber shops, 30 doormen and the baling machine for wastepaper from the two House Office Buildings.

When he has time he goes fishing. He takes time to get in his Baptist church work, four meetings of a Sunday, Wednesday prayer meeting, Friday visitation. He also reserves a share of his time for his daughter Sarah Patsy, 13, and his wife, Mabel, to whom he's been married 17 years.

"I have 437 bosses in the House," he said, "but the one at home is the strictest."

Exposure Of Ex-Reds With No Purpose Jolted By Court

By JAMES MARLOW
Associated Press News Analyst

WASHINGTON (AP)—Congressional committees which try to force witnesses into exposing ex-Communists—simply for the purpose of exposing them—got a stiff jolt Thursday from the U. S. Court of Appeals.

This is what the court said in effect: It's all right for a committee to expose ex-Communists if it's done in connection with lawmaking; but it has no right to ask a witness about ex-Communists if the only purpose is exposing them.

The court threw out a contempt of Congress conviction against John T. Watkins, a Rock Island, Ill., labor union official who balked at certain questions of the House Committee on Un-American Activities in 1954.

He told the committee he had cooperated with Communists in the 1940s but had never been one himself; he agreed to name people he knew to be Communists now; but he refused to name people who were party members in the 1940s but are not now.

Why? He reasoned this way: The basic purpose of every congressional committee, including investigating committees, is to obtain information necessary for lawmaking. In this case, he reasoned, the information about the ex-Communists was not for any lawmaking purpose but only to expose them.

He didn't plead the Fifth Amendment. If he had, he could have refused to answer all questions and avoided conviction for contempt. Instead, he refused to answer questions about the ex-Communists.

What does this mean for other congressional committees which have made headlines by asking witnesses not only about people who are Communists now but about people who may have left the party 20 years ago?

They may be a little more careful about their tactics if the decision stands. The ruling will strengthen the position of witnesses against answering questions similar to those asked Watkins if they think the question is for exposure alone and not for legislation.

But a witness would have to be careful in trying to decide for himself—in not answering—whether the committee's question was legitimate and connected with possible lawmaking or was just for exposure.

But by the same token—since the Court of Appeals has taken this stand—Congress may hesitate before citing for contempt a man who took the same stand as Watkins and for the same reason.

This Court of Appeals ruling is a brake on congressional committees. As of now, it is the guiding law in the District of Columbia, where most such committee hearings are held. A court of appeals in another circuit, presented with the same issues, might rule differently.

If the Justice Department, which prosecuted Watkins for contempt, now appeals to the Supreme Court, any answer there will be final. But at least yesterday's ruling plainly tells Congress there are limits on what it can ask people.

Hollywood Today

HOLLYWOOD (AP)—Dean Martin and Jerry Lewis want the world to know that their partnership is in even better shape than it was before their recent feud.

Jerry states this in no uncertain terms, and Dean agrees.

Jerry sounded off in his new, enlarged dressing room while dressed in a cowboy suit for their current film, appropriately titled "Pardners." The bulging comic—he has gained 30 pounds and is edging into the Jackie Gleason league—had this to say:

"The team is better off than it ever was. Now we have a perfect arrangement: we know exactly where we stand with each other. There are no misunderstandings, no jealousies. We couldn't be happier."

The cause of their contentment, he said, was an understanding on how much work they would do together and separately.

"Before, we never appeared separately on any occasions," Jerry remarked. "Once in a while I would be called on to perform when Dean wasn't around. But I always felt guilty about it.

"Now we agree that I can do anything I want as long as it isn't a coast-to-coast TV show or something like that. I've played about 20 benefits in the past month—things nobody ever hears about. I go out and have a ball. That's my life's blood, making people laugh."

Dean has made it clear that he, being older and not as stage-struck, is not the eager beaver Jerry is. So while Jerry cuts capers for the Boys Scouts and the B'nai B'rith, Dean sharpens up his golf.

"One of the things that really peeved me during our split was having people write that I was jealous of Dean because of his hit records," Jerry said. Jealous! How fantastic can you get!

"Dean's success in records is the greatest thing that could happen to us. That's his own form of expression — somthing that can give him satisfaction because he does it all by himself. I get mine out of playing before live audiences at benefits. It's a perfect arrangement."

Helping to cement their current harmony is the fact that Dean has another sensational record which will probably beat his "That's Amore." It's the lilting "Memories Are Made of This," now tops on many of the popularity polls.

The salvaging of their partnership preserves an enterprise that earned four million dollars last year. Their earnings from movies, TV and appearances probably make them the most successful performers in show business history.

"We'll make as much this year," Jerry said calmly. "Maybe more, because of our new television deal."

They'll make their millions from two more pictures this year and four TV appearances, plus various appearances here and abroad.

1 YEAR AGO

Accidents in the U. S. during 1954 killed 91,000 persons and injured more than 9 million, causing an estimated economic loss of 10 billion dollars, the National Safety Council said.

5 YEARS AGO

The county's charity bill had grown to $13,000 a year, and the commissioners court was seeking a qualified investigator to handle such cases.

SPORTS

BUCKIN' THE LINE

By BUCK FRANCIS
News Sports Editor

SNYDER JUNIOR HIGH's football and basketball coach (8th grade) has finally snapped a tournament "jinx" that has been hovering over him for the past eight years.

Ace Amos' charges Saturday walked off with the Sweetwater Invitational Tournament crown by defeating the host team in the finals, 32-26.

It's not that Amos hasn't been able to send one of his teams into the finals of a tournament during his coaching career. He has done that many times.

In fact, the Sweetwater tournament was the 19th tourney for Amos and his teams, in each tournament, have always reached either the championship finals or the consolation finals.

But Saturday night was the first tourney champion for Amos.

We extend our hearty congratulations to Amos and his Junior High 8th graders for "bringing home the bacon" from Sweetwater.

Hill Straightening Up?

Another thing worthy of note, we believe, is the conduct of Sweetwater coach Dalton Hill during the tournament over the weekend.

Hill, you'll recall was the fellow who made a "farce" out of a game played here recently and he, was the one who pulled his football team off the field during the second half at Big Spring last fall, both instances coming about by, what he termed, "bad officiating."

During the tournament over the weekend, though, Amos said Hill was a very fine host and treated them well.

"He even came over and congratulated me after beating him in the finals Saturday night," Amos said.

But this still isn't sound proof that Hill has decided to be a "good boy."

Most of his disturbances have happened when his teams were playing away from home.

In the case over the weekend, could it have been that some of the high officials in the Sweetwater school system were present and Hill wanted to make a good impression?

Frosh In Mixup On Starting Time

We had another local team in a tournament last weekend. The Tiger freshmen team entered the San Angelo Invitational Tournament Friday and Saturday and came out with one victory and one defeat.

The locals thumped Brady in the opener 49-30, but dropped the second round game to Edison of San Angelo.

A mixup in the starting time of the second round game certainly didn't help the Snyder chances against Edison.

The Snyder Fish thought their game with Edison was going to start at 11 a.m. Saturday. The game, however, started at 9:45.

Only one-half of the Frosh squad was in the gym when it came time to start the game against Edison, the other half being scattered out.

The game started on time, nevertheless, and by the time the game ended all of the Snyder team had arrived on the scene but to no avail. Edison won by 69-31.

This week will be "tournament week" for our area basketball teams, all of which will see action in one of two tournaments slated, at Gail and Hermleigh.

Hermleigh will attract most of the area basketeers Thurday, Friday and Saturday when she holds her annual invitation. Entered in this tourney are Hobbs, Fluvanna, Ira and Hermleigh.

Gail, our other area quint, will be engaged in the District 8-B tournament of which she is the host.

Texas Gal Bullfighter Recovering From Injury

AGUASCALIENTES, Mexico (AP) — Patricia McCormick of Big Spring, Tex., gored for the fourth time in her bullfighting career Friday, expects to be back in the bullring by Feb. 12.

Miss McCormick said she attached little importance to the gashes on her left leg and is anxious to get back to work. She said she plans to fight Feb. 12 at Aztlan, State of Jalisco.

Dr. Oscar Hernandez said the two wounds are healing well.

He said her general condition was good.

Patricia, who has been fighting bulls in Mexico since 1951, was hurt during a practice fight at a breeding farm.

Demaret Wins Thunderbird; Phoenix Next

PALM SPRINGS, Calif. (AP)—The wandering golfers, their annual winter invasion of California ended, headed today for the $15,000 Phoenix Open with Jimmy Demaret leading the procession as the latest tournament winner.

Jimmy, who has trimmed down his competitive appearances considerably, took $2,000 top money in the $15,000 Thunderbird Invitational--the second time he has won the event.

He came from behind to defeat Cary Middlecoff with a last-round 69 and a 72-hole score of 269. Middlecoff had a par 71 and a total of 270.

He caught Middlecoff on the 14th green and passed him on the 15th, banging out a pair of birdies that were decisive.

Gene Littler, who all but shot himself out of the tournament with a second-round 76, came back with a rush. His last-round 66 went for 277, third place and $750.

Tied for fourth were Julius Boros, who began the day in third position, and Gardner Dickinson Jr., who was in fifth place. Boros took a 73 and Dickinson a 70 for 278.

Bill Ogden, the fourth man at the outset, fell back with a 76 for 283.

Others to move up were Mike Souchak, with a 68; Tommy Bolt, 69; Arnold Palmer, 67; and Fred Hawkins, 70, all tied at 279.

Walter Burkemo, with the day's low score of 65; Doug Ford, 69; Billy Maxwell, 69, and Canada's Al Baldwin, a 68, tied at 280.

Sooner Athletic Program Expensive

NORMAN, Okla. (AP)—The University of Oklahoma athletic program costs more than a million dollars a year and is financed largely by Big Red football fans.

A financial statement from the OU Athletic Department today showed the net cost for the university's sports program during the 1955-56 year at $1,071,519.

This includes a $105,000 annual payment toward retiring stadium bonds and $260,000 paid visiting schools.

Income for the first six months of this fiscal year totals $866,801, and is expected to reach the million-plus figure by June 30.

Revenue from football ticket sales is $821,502 and should total about $850,000 when OU's share from the Nebraska game at Lincoln is received.

The 1955 football team spent $125,650 with the remaining money going to finance other sports, the statement said.

The record take for a footall game at OU was $189,136 for the 1953 Oklahoma-Notre Dame game. OU's share was $94,123.

Tigers Host Abilene Tuesday In Next Outing

Plainview Here Friday; Ham Tops 300 Mark

Winners of four of their last five games, the Tiger basketballers will swing into action twice this week, opening against the Abilene Eagles tomorrow night at Tiger Gym.

Then Friday night, the Black and Gold will return to District 1-AAA warfare, meeting the Plainview Bulldogs at Tiger Gym.

The Tigers boosted their season record to 10-9 last week with victories over Sweetwater, 71-64, and Stamford, 80-56.

In District 1-AAA action, the Bengals have a 3-7 mark.

The games with Abilene and Plainview this week will be the second meeting for the Tigers with each club. The Bengals edged Abilene in an overtime game when the two teams met at Abilene, 55-53.

Against Plainview, however, the Tigers will be out for revenge. The Bulldogs from the South Plains nipped the Tigers, 62-55 when they met at Plainview, Dec. 17.

Milton Ham, although limited to six points Saturday against Stamford, his lowest single game output of the season, became the first Tiger to pass the 300 mark this season.

Ham, with 21 against Sweetwater Tuesday and six against Stamford Saturday, now has 302 points in 19 games for a 15.9 average.

Jerry Taylor held on to second place with 22 points in last week's two games to give him 223 points for the season.

Alan Snead collected 28 points last week to become the third Tiger to pass the 200 mark. Snead's two-game output the past week brought his season total to 205.

Jack Spikes led last week's scoring with 17 against Sweetwater and 29 against Stamford for a total of 46, boosting his season total to 160 in 13 games for a 12.3 average, the second best average among the Tigers. Spikes has missed six of the Tiger games due to injury and illness.

Follwing is the Tiger scoring chart:

LEADING TIGER SCORERS

PLAYER	G	FG	FT	PF	TP	AVG.
Milton Ham	19	110	63	54	302	15.9
Jerry Taylor	19	83	57	46	223	11.7
Alan Snead	19	96	13	35	205	10.8
Jack Spikes	13	57	46	40	160	12.3
Powell Berry	19	33	19	23	85	4.4
Robert Dabbs	19	23	23	34	69	3.6
Don McNew	9	5	22	11	32	3.5
Dwayne Prince	15	11	5	10	27	1.8
Tom Pritchard	5	0	4	1	4	0.8
Ronnie Smith	5	1	0	3	2	0.4

PRESIDENT RECEIVES HOGAN TROPHY—President Eisenhower receives the Ben Hogan trophy from Rep. Jack Westfield (R-Wash), a former National Amateur golf champion, in Washington. The trophy, a statuette of Hogan, is awarded annually to the golfer making the greatest comeback from a physical disability and is sponsored by the Golf Writers Association.

More Cardinal Rookies Coming Up

NEW YORK (AP)—The St. Louis Cardinals, who appear to have a corner on the "Rookie-of-the-Year" market, should have more than one candidate for the 1956 award if the boys live up to their press notices.

In 1954 the Cards' Wally Moon was Bill Virdon with his Redbird outstanding rookie. Last year it was voted the National League's teammate Ken Boyer not far behind. Coming to the Cards' training camp in St. Petersburg, Fla., this spring will be a batch of youngsters including second baseman Don Blasingame, the American Assn.'s Rookie of the Year; outfielder Jackie Brandt, the International League's Rookie of the Year; outfielder Russell Rac, the Texas League's outstanding rookie; and outfielder Gene Green, top first-year man of the Three-Eye.

Brandt and Green are not on the Cardinal roster but will be given an opportunity to make the club.

Most of the other Cardinal newcomers have been up before although shortstop Eddie Kasko and pitchers Harry Hoitsma, Bob Mabe and Billy Muffett will have their first fling in big league company. Hoitsma, a 27-year-old righthander with a 13-3 record at Houston, may be just the relief pitcher Manager Freddie Hutchinson is looking for. He worked in 56 games, most of them in relief, finished 45 of them, walked only 48 in 109 innings and had an impressive 2.64 earned run average. Mabe, 26, was 16-10 at Houston with 15 complete games. Muffett, 25, was drafted from Shreveport where he had a 10-4 record. Kasko was purchased from Richmond where he batted .267.

Practically everybody who has seen Blasingame has something nice to say about the hustling 23-year-old speedster from Corinth, Miss. A former shortstop, the Blazer was switched to second base by Eddie Stanky who was looking forward to the time Red Schoendienst is replaced.

One of the wildest Ivy League football games ever played involved Yale and Dartmouth in 1931. They played a 33-33 tie.

Game Casualties High In Texas

By The Associated Press

Why is it that the hunters of one state go at their sport with a minimum of peril to their fellow man, while hunters in the state next door bowl over their colleagues by the dozen?

The question fascinates conservation officials, safety groups, students of field sports and observers in general. But they don't have any ready answers.

Look at this record and you can see why:

Utah reported only one hunter killed in 1955, an all-time low for modern times. Adjoining Idaho killed 15, wounded 22—1 casualty for every 4,054 licenses issued. But just eastward, Wyoming called hunting "as safe as checkers," recording only one fatality and four woundings, or one for every 28,000 licenses.

Texas counted over a new record high with 35 names on the grim list of the slain, and possibly more. That compared to 17 the year before. But neighboring New Mexico, with similar problems, had only three fatalities.

All three of New Mexico's dead were teen-agers. Teen-agers were involved in 20 of Texas' 35 fatal incidents. And, in more than half of Ohio's 88 mishaps involving guns.

In most states, gun safety programs stressing education of young hunters have been undertaken with the cooperation of all interested groups. In several states, those educational courses are compulsory, and more will be soon.

The first shouthpaw to win the American Bowling Congress tournament singles title was Marshall Levey of St. Louis. He tied with 624 series in 1907 at St. Louis then won the rolloff.

BEAT STALLING BEARS 33-24

Dons Run Streak To 40; Set Record

By ED WILKS
The Associated Press

Will success spoil the San Francisco Dons?

It's not likely. But that's about the only thing that figures to trouble the all-winning Dons until they put their major college basketball championship on the line in March in the NCAA Tournament.

Coach Phil Woolpert's club has leveled everything in sight, ringing up 40 straight victories for an all-time major college record. And the 11 games remaining on their regular season schedule wouldn't scare your timid Aunt Minnie.

What's more, top - ranked San Francisco now is really all alone atop the national rankings. Dayton, which gave the Dons at least token opposition for the No. 1 spot while rolling to a 14-0 mark, was chopped down by Louisville 66-64 in overtime last weekend.

All that stands between the Dons and a 51-0 record are the weak sisters of their California Basketball Assn.—San Jose State (tabbed as victory No. 41 tomorrow night), Santa Clara, College of the Pacific and the like.

The Dons never ran into anybody quite like the California Bears, who became victim No. 40 Saturday, 33-24. A stalling game by the Bears prevented the Dons from scoring more than one field goal in the second half, but it couldn't prevent the inevitable and San Francisco smashed the 39-game record hung up by Long Island U. in 1935-37 and matched by Seton Hall four years later.

The Dons open against the Pacific Coast Conference champ in the NCAA's Far West regionals at Corvallis, Ore., March 16. UCLA is the likely PCC winner. The Bruins—last to beat the Dons (a decision already reversed) — are 4-0 and have a two-game test of power slated this weekend with Washington, tied for second with Southern California at 5-1.

Other hopefuls seeking NCAA berths return to the task tonight after layoffs for exams. Illinois (4-0) gets back to the Big Ten race against Minnesota with a chance to tighten its first - place grip. Kansas State, tied with Colorado and Kansas at 3-1, can edge into the Big Seven lead against Oklahoma. K-State and Colorado have at it Saturday, with Kansas meeting fourth-place Iowa State.

Kentucky looks for a "comeback" in the Southeastern Conference against Georgia Tech tonight after Vanderbilt dumped the Wildcats 81-73 Saturday. Vandy is high with 6-0. Alabama is 4-0, Kentucky 4-1.

North Caroline (8-1) can gain a good hold on the Atlantic Coast Conference lead by beating runner-up Duke (6-1) Saturday. West Virginia (6-1) can do the same in the Southern Conference by defeating Virginia Military tonight and Richmond Saturday.

SMU, Porker Quints Meet In SWC Headliner

By WHITEY SAWYER
The Associated Press

The Southwest Conference returns to full-time basketball this week with the current leaders, Arkansas and Southern Methodist, clashing at Fayetteville Saturday.

Both teams must face other conference foes earlier in the week. SMU plays Baylor Tuesday and Arkansas meets Texas Christian Wednesday. The Razorbacks and the Mustangs are currently tied for the lead with 4-0 league records.

SMU pulled back into the tie last week with a wild scoring display against TCU winning the only conference game 105-64. Arkansas kept its winning streak going by dumping Mississippi 85-69 in the only other game.

Dick O'Neal rolled up 28 points against SMU in a brilliant but vain attempt to offset the SMU team shooting. The splurge hoisted O'Neal into a tie with Temple Tucker of Rice for the season scoring lead. Both have 400 points. O'Neal is second in the conference, with 116. Tucker leads with 126.

Larry Showalter led the Mustang scoring with 16 points against TCU.

Arkansas had no trouble defeating Mississippi, using a tight defense and a classy fast break. Whitley was high point man with 22.

The Rice Owls, third in conference standings and second in season play, take on Lamar Tech of the Lone Star Conference at Beaumont Saturday in the Owls' only game.

Other games this week match Texas with West Texas State at Canyon and Texas A&M against Oklahoma City U. at Oklahoma City Monday. Saturday it's Baylor against Texas at Austin.

Graham Top Passer

PHILADELPHIA, Jan. 28 (AP) — Otto Graham of the Cleveland Browns wound up his professional football career by winning the passing title in the National Football League in 1955.

Graham, who in six years in the NFL has never finished worse than fourth among the passers, completed 98 of 185 passes for 1,721 yards and 15 touchdowns. His winning average was 9.30 per pass. Only eight of his passes were intercepted.

Complete Line Of
MEXICAN FOODS
To Take Home
504 E Hiway Ph 3-9273
MRS. AGEE

American Lass Takes Early Lead In Women Figure Skating

By TED SMITS

CORTINA D'AMPEZZO, Italy (AP) —Willowy Tenley Wlbright made things a little brighter for the American rooting section today by taking an early lead in the women's figure skating championships of the Winter Olympic and a Norwegian lumberjack - farmer speed through a heavy snowfall for his country's first victory.

The attractive, 20-year-old blonde from Newton Center, Mass., took a substantial lead after the first figure of the compulsory phase of the competition with 16-year-old Carol Heiss of Ozone Park, N. Y., right behind her. The women skated two more figures today and close out that part of the competition with two more tomorrow. The free or exhibition skating, half of the championship, will be skated Thursday.

Main reason for the cheering by the so-far non-winning Americans was that Tenley showed she had completely recovered from the accident 11 days ago in which she gashed her right ankle.

Norway's victory, its first gold medal of the games, was scored by Hallgeir Brenden, a 1952 winner, in the 15-kilometer cross-country ski race. The handsome, 27-year-old athletic idol of Norway staged a front-running race through the snow-covered Ampezzo valley to cover the 9 miles and 560 yards in 49 minutes, 39 seconds.

Brenden captured the 18-kilometer championship at Oslo in 1952. The race was made shorter this year.

Snow fell throughout the gruelling event and that's something Brenden appears to like. He won in 1952 under similar conditions.

It was an ice-breaking triumph for Norway, usually a formidable power in these games. The Norweigians won seven gold medals in 1952 and captured the unofficial team championship.

Second place went to Sweden's Sixten Jernberg, who also won a silver medal in last Friday's 30-kilometer grind. He was timed in 50:14. Russia earned another medal, a bronze one, with the third place finish of Pavel Koltchin, in 54:17. He also took third in the 30-kilometer championship.

Veikko Hakulinen, Finland's winner of the 30-kilometer gold medal, took fourth today in 54:17 followed by two Norwegians, Hakon Brusveen in 50:36 and Martin Stokken in 50:45.

Uncle Sam's two entries finished far back as expected. Andrew Miller, a 24-year-old soldier from McCall, Idaho, was 41st in 56:08 and Larry Damon, 22-year-old collegian from Burlington, Vt., was 51st with 57:18.

The Russian third place in the cross-country was worth four points in the unofficial team standings and upped the formidable Soviets' total to 64, more than twice that of the runner-up Austrians who has 29. The United States is far back with 6½ points, good only for a tie for seventh with Switzerland.

Russia, in its first appearance in the games, could make this a one-team show.

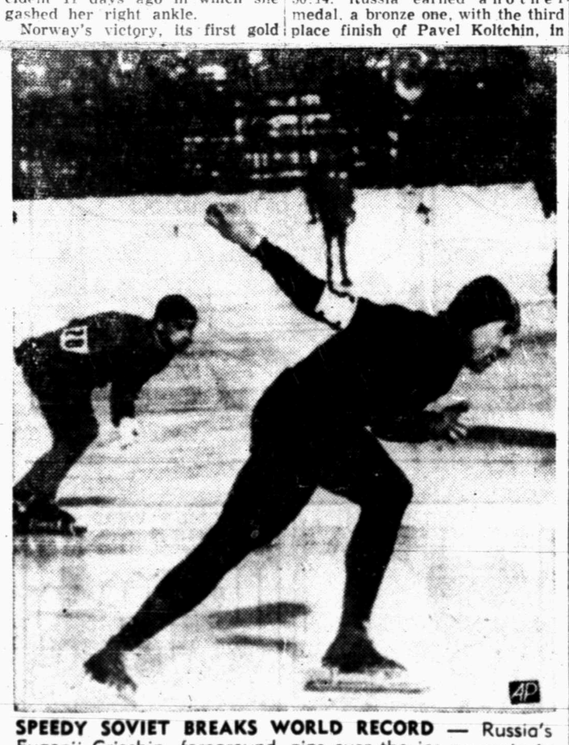

SPEEDY SOVIET BREAKS WORLD RECORD — Russia's Eugenij Grischin, foreground, zips over the ice en route to a record-breaking performance in capturing the 500-meter speed skating championship at the winter Olympics at Cortina d'Ampezzo, Italy. Grischin broke the Olympic and world records as he won the title in 40.2 seconds. In background is Britain's Johnny Cronshey who was timed in :42.9.

Yanks Invite 39 To Stengel's School

NEW YORK, Jan. 28 (AP)—The New York Yankees today announced they have invited 39 of their outstanding farm prospects to attend Manager Casey Stengel's annual instructional school which will open at St. Petersburg, Fa., Feb. 9.

Of the youngsters at the camp, John (Zeke) Bella, Eastern League batting champion of 1955 at Binghamton (now on the Denver roster) had the top batting mark with .371. He was followed by Lou Skizas, .348 at Denver.

Other top prospects will include Norm Siebern, left-handed hitting outfielder just out of service, shortstop Tony Kubek, who hit .334 at Quincy last year; Darrell Johnson, Denver catcher, who has seen service with Chicago and St. Louis in the American League; and John Blanchard, who led the Eastern League with 34 home runs at Binghamton.

Harry Jeffers, former bantamweight and featherweight boxing champion, is a jockey agent.

Worthington
Ins. Agency
Complete Insurance Service
● Fire ● Auto
● Life ● Accident
1923 26th — Phone 3-3352
● Inland Marine

PRINTING
Feather Printing Company
Print Anything – Appreciate Everything
Letter Press Offset
1907 25th St. Phone 3-6131

Scouting . . .
and
The Scout Troops
of the Snyder Area
Will Be Featured
In Next Sunday's Issue
of
The Snyder Daily News
Boy Scout Week
February 5 - 11

The Snyder Daily News
"Your Home Town Newspaper"

MODEST MAIDENS

Trademark Registered U. S. Patent Office

"She has three dollars in the bank and comes in every day demanding to see it!"

For Classified, Dial 3–5486

Crossword Puzzle

ACROSS

1. Page
5. Mountain in Crete
8. Wagers
12. Costs
14. City in Pa.
15. Placates
16. Recent
17. Oriental weight
18. Young dog
19. Part of a cap
20. Grown 18 across
22. Weird
24. Large stream
26. Negative
27. Deposit
30. Made a memorandum
32. Harm
34. Couch
35. Varnish ingredient
37. Legal
38. Medicinal root
40. Obtain
41. Derive pleasure
44. Seize
46. Went hurriedly
48. Gaze
49. Soak
51. Only
52. Works
53. Emmets
54. Lair
55. Nuisance

DOWN

1. Meadows
2. Hasten
3. Sanctioned
4. Charge
5. Give out
6. Lower the bottom
7. Donkey
8. Misrepresent
9. Ages
10. President of Yugoslavia
11. Prophet
13. Surface of cloth
19. Necessary
21. Jewel
23. 16½ feet
24. Body bone
25. Fresh supply
27. Tear
28. Stirs up
29. However
31. Split pulse
33. Marble
36. Appetizer
38. Jests
39. Communion plate
41. Heroine of Lohengrin
42. Midday
43. Jar
45. Seed covering
47. Bird's home
49. Turf
50. Knock

REMIT				CAP				ASH				
ERODE				OWE				RIO				
PRIES				REWARDS								
	SATIN				SMILE							
BETS			BED				ASEA					
ARE			CARESS									
CANNON					LASTED							
		ERASED					ICY					
ANEW			GUT				SLUE					
SOLED				NEPAL								
KILLICK					LLAMA							
ESE		SEE				EAGER						
DEN			HEN				AMENT					

Solution of Saturday's Puzzle

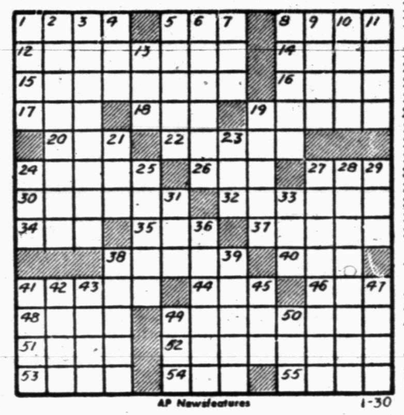

AP Newsfeatures 1-30

HALF ACRE CASTLE

Feather Printing Company
Phone 3-6131

KERRY DRAKE

REX MORGAN

Home Delivery of the Snyder Daily News 30c per Week

LITTLE LULU

DIXIE DUGAN

MISS YOUR PAPER? — Dial 3-5486
Weekdays: Before 7:00 P.M. Sunday: Before 10:00 A.M.

THE SAINT

JOE PALOOKA

MARY WORTH

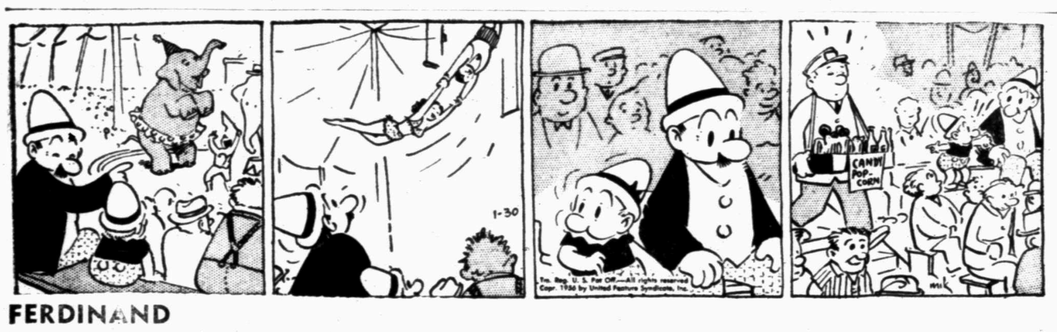

FERDINAND

SCORCHY SMITH

OAKY DOAKS

DICKIE DARE

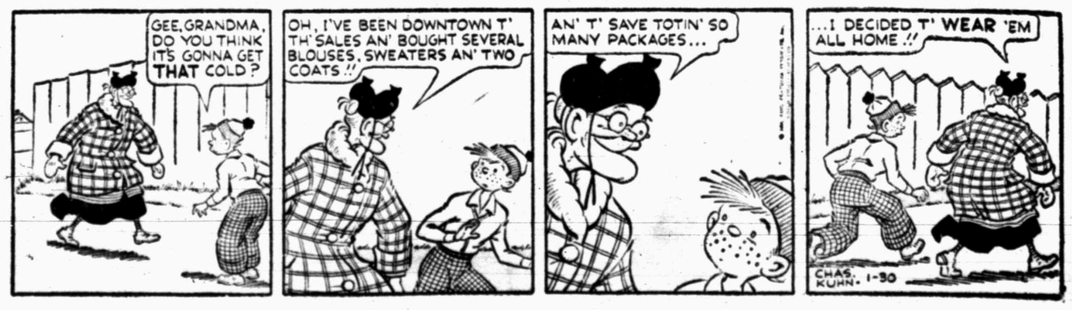

GRANDMA

Idle Property Is Expensive — Rent Through A Low-Cost Classified Ad — Dial 3-5486

DENNIS THE MENACE

"BOY, I WISH I WAS THIS TALL! THEN WE'D SEE WHO GOT SENT TO BED!"

YOUR INCOME TAX

New Income Tax Forms Explained

(First of a Series)
By FRANK O'BRIEN
AP Newsfeatures

It is just about time for you to sit down and figure out whether you owe Uncle Same some additional income taxes for 1955, or whether Uncle owes you a refund.

You can fill out your income tax return anytime after Jan. 1, as soon as your employer provides you with his record of how much taxes he deducted from your pay during the year—Form W2. If you are self employed, of course, you can file as soon as you like, using your own records of how much estimated tax payments you made during 1955.

The tax deadline, April 15, falls on Sunday this year, so you get until midnight (your time) Monday, April 16, to get your return in the mail to your district tax director's office, listed in the instructions that come with your tax forms.

Everyone who had income of $600 or more in 1955 must file a return, regardless of whether any tax is due, except that for persons 65 years of age or older, the minimum amount is $1,200.

The Revenue Service has redesigned its tax forms this year. The revision should make the tax filling chore easier for something like 40 million taxpayers—about 68 per cent of the nearly 59 million expected to file individual tax returns this year.

• • •

THIS IS THE FIRST of a series of 10 articles on how to file your federal income tax return. The series is a guided tour through the new tax forms, to help you take advantage of the changes.

The first three stories of the series will tell how the vast majority of taxpayers can complete their tax filing chore on no more than pages one and two of the newly revised Form 1040, so long as they have income only from wages and salary.

This—the "wage earner's short form"—is the big change in income tax filing this year. There have been no major changes in the tax law.

The remaining seven stories will discuss treatment of other types of income, your exemptions, how you can exclude part of your income from the tax collector's reach, and will include special articles each for retired taxpayers, the self-employed and farmers. Two question-and-answer stories will give answers to the questions most frequently asked by taxpayers and revenue offices.

• • •

IN ADDITION to the new forms, the Revenue Service has also completely rewritten—and has much improved—the instructions mailed with your tax return. Persons with wage and salary income only will in many cases need to read only the skelton instructions on Page 3 of the pamphlet. But those skeleton instructions contain page references to more detailed explanations on each topic.

Filing your income tax report is basically just this one simple process—reducing your total income to the amount of income on which you must pay taxes. This series of articles aims at helping you to locate and apply to your income the exclusions, exemptions, deductions and credits which whittle your income down to the amount on which you must pay a tax.

Your first problem is:

What form to use?

The answer—use the simplest form that the kind and size of your income allows. Here are the choices for the individual taxpayer:

1. Form 1040A — Cardboard, check size, the simplest of the tax forms. You just give the Revenue Service the information called for in the 13 lines of the form, and Revenue will compute your tax liability and bill you for more money or send you a refund.

You can use it only if your income fits the following description:

Total income in salary and wages from which taxes have been withheld, of less than $5,000 (this includes the combined income of husband and wife who file jointly). The $4,999.99 may include not more than $100 of other wages, or of income from dividends or interest. No other types of income (for instance, pension payments) can be reported on the card form.

The standard 10 per cent deduction for personal expenses must be accepted if you use the card form. This year, the card form does not allow you to report sick pay (which can be excluded from your income), or other special credits. But you can get the advantage of special tax treatment of dividend income on the card form. The law provides that you do not have to pay tax on the first $50 of dividend income. You take advantage of this on the card form by the simple process of not reporting up to $50 of your dividend income (or up to $100, if it is a joint return and husband and wife each had at least $50 of dividend income).

• • •

SPECIAL INSTRUCTIONS come with the card form. If your income does not allow you to use it, you must use Form 1040.

2. If your adjusted gross income (your income minus your busniness-connected expenses, not your total income, as in the case of the card form) is under $5,000, and is all salary and wages, you may be able to get by on only page one of the big form. In doing so, you can claim a sick pay exclusion, deductions for business-connected expenses, credit for over-payment of social security tax, and you can get the special tax benefits allowed to heads of households and to widows and widowers. None of these special benefits can be claimed in using the card form. But using page one of Form 1040 only, you may report only salary and wage income, whereas on the card form you can report up to $100 of some other kinds of income. Here as with the card form, you must accept the standard deduction.

3. The wage earner's short form—Instead of the "other income" schedules which used to be on page 2 of form 1040 you will now find there, at the top, a box for claiming exemptions other than for yourself, wife and children. Below that is a section for itemizing your personal deductions. At the bottom of the page is a box where you can compute your tax. This links to a new set of tax tables, on page 14 of the instructions pamphlet, that eliminate a good deal of arithmatic.

This rearrangement of Form 1040 created the "wage earner's short form." Remember that, contrary to past experience, you can now use the short form—provided your income is all salary and wages—regardless of the size of your income, and whether or not you itemize your deductions.

4. Persons with other than wage or salary income will find special schedules on pages three and four of Form 1040, for handling their income, and must fill them out, where applicable.

With your choice of form made, your next decisions—and the subjects of the next article—are:

Should my wife and I file a joint return; am I in the special "head of household" category; can I claim the special benefits for widows or widowers; what exemptions can I claim?

Drug Value Is Studdied

ROCHESTER, N.Y., Jan. 30 (AP)—Strong, although still tentative, evidence of the value of the new "tranquilizing" drugs for mental patients was offered today.

The evidence showed an increased number of discharged patients, also a decrease in the number of relapses.

Doctors of the Mental Hygiene Department of New York said they believe that New York has used the drugs—chlorpromazine and reserpine—more extensively than any other state.

They also said the new drugs have reduced the need for "restraint and seclusion" of highly disturbed mental patients by more than half.

The reports were made to science writers visiting Rochester State Hospital at the conclusion of a tour of psychiatric institutions and hospitals in the United States and Canada. The tour was sponsored by the National Mental Health Committee, a nonprofit agency, and financed by a drug manufacturing firm—Smith, Kline & French of Philadelphia.

Attack By Eagles

DEL BONITA, Alta., Jan. 30 (AP)—Golden Eagles are reported killing antelope the size of heifers on the Canadian prairies with swooping gang attacks. The big birds with a wing span of 6 to 7 feet normally make attacks singly on smaller animals such as jack rabbits or smaller.

South Korean General Ambushed And Killed

SEOUL (AP) — Ma. Gen. Kim Chang Yong, Communist-fighting chief of the South Korean Counter-intelligence Corps, was shot to death today by assassins who ambushed him on the streets of Seoul.

The tough, 37-year-old general was struck down by a gunman who fled after pumping three pistol bullets into him.

The government, military and police officials immediately pushed a citywide search for the gunman and an accomplice who drove the getaway jeep.

President Syngman Rhee personally rushed to CIC headquarters in Seoul to direct the hunt. Earlier he had visited the hospital but Kim, a close adviser, had been pronounced dead on arrival.

Political Announcement

The News is authorized to announce the following candidates for office, election to be subject to action of the Democratic Primary.

For Commissioner, Precinct No. 1
T. B. KNIGHT
J. W. COFFEE
CLARENCE WADE

For Commissioner, Precinct No. 3
L. L. (PAT) MOORE

For County Tax Assessor & Collector
GERAL G. GREENE
PHIL BURNS

For Sheriff
HOMER WHISNAND
WALTER MORGAN
R. L. BOLDING
EARL ABERCROMBIE

Rates On Snyder Daily News Classified Word Ads:

One day	05 Per Word
Three days	12 Per Word
Six days	18 Per Word
Each day following	01 increase
15 word minimum rate	
Space ads	84 per inch per insertion

EARNED RATES

Three days	18 per inch per insertion
Five days	70 per inch per insertion

MONTHLY EARNED RATES

For 15 words at 26 issues per month. Total $6.10

Capitals and type larger than agate at double

WORD AD DEADLINES

Weekdays 5 p.m.
For Sundays 12 Saturday

Charged to phone owners purely as an accommodation and payment is due immediately upon publication. Some types of ads are not charged under any circumstances but must be strictly cash in advance.

RULES

The publishers reserve the right to correctly classify all advertising, to edit any copy deemed objectionable for any reason, and reserve the right to accept advertising only on a cash in advance basis. Some ads are charged to phone owners purely as an accommodation and payment is due immediately upon publication. Some types of ads are not charged under any circumstances but must be strictly cash in advance.

BUSINESS SERVICE
Who Sells What & Where Is He?

BUTANE

—Call Scurry Butane Company, 3-3721 for prompt gas delivery. Sales & Services, domestic & commercial appliances.

FLOWERS

—Fresh Flowers for all occasions. We telegraph flowers anywhere. Bell's Flower Shop. Dial 3-4651.

FURNITURE

—Frigidaire refrigerators, washers, ironers. Also large selection of quality furniture at King & Brown.

ANNOUNCEMENTS A

LOST & FOUND A-4

LOST: SMALL BLACK male puppy Wednesday night in Boothland Addition. Child's pet. If found please call 3-7150.

AUTOMOBILES B

AUTOS FOR SALE B-1

FOR SALE: 1950 Plymouth 2-door Deluxe, top shape, 39,000 actual miles. Priced to sell. Phone 3-3841 or 3-6481.

1952 BUICK for sale, take up payments. Call 3-3841.

BUSINESS SERVICE D

ACCOUNTS AND AUD. D-1

INCOME TAX service office over McDonalds. 3-4665, 3-3777, 3-3384. R. W. Webb, Attorney.

HAULING DELIVERY D-10

Dirt hauling and yard leveling. Free estimates. Dial 3-4505 or 3-7296.

HAULING—Local or long distance. New truck for hire or lease, with driver. Phone 3-4151.

PLUMBERS D-13

HENRY SALSBURY plumber contract and repair. Free estimates. All work guaranteed, reasonable rates. Dial 3-6742.

MISCELLANEOUS D-26

FOR SALE: Nearly new maple den furniture and green cotton carpet, 12x25 feet. 75-ft. TV tower with antenna and rotater, can be easily moved. Two air conditioners practically new, one 3300 unit, only 2700 unit with four speed motors. Dial 3-6938.

Cesspool septic tank service. Pierce Moffett, 1310 19th Street, Snyder, Texas. Dial 3-7179 or 3-5684.

Call O. C. Floyd for free estimates on concrete or tile work. Dial 3-7224.

FOR CARPENTERS Call Carpenter's local Union No. 1472. Dial 3-3612.

BUSINESS SERVICES D

MISCELLANEOUS D-26

Call C. R. Agee 3-4355 or 3-6122 for painting, papernanging, texturing. Free estimates, courteous service. All work guaranteed.

CARPENTERS—Free estimates, all work guaranteed. House painting, texturing. Call B. H. Guynes. 3-6309.

URANIUM PARLOR
For Health and Wealth
Rig Motel Dial 3-4095
—Rooms and Kitchenettes
—Fish Bait Minnows
—Cesspool Service
—Cornes removed for life
RIG MOTEL
4 miles W. Snyder — Lamesa Hwy

EMPLOYMENT E

HELP WANTED, MALE E-1

SALESMAN WANTED!

Sell America's Number One car. Sell an item that has universal acceptance, earn more money—selling.
Hospitalization Insurance furnished by employer at no expense to you. Also new car furnished.
Your present employer will not be contacted and experience is not necessary.
If unable to call in person, write for application blank.
Call in person between five and seven o'clock at 1615 26th. Street for an interview.

Contact
Mr. Ferguson or Mr. Brunken at
SNYDER FORD SALES

WILL APPOINT AS GENERAL AGENT

for this area, man who desires to make real money. Must have minimum 2 years exper. Life, H&A, and be able stand prosperity. If selected you will represent a company of strength and integrity, featuring modern, attractive, Package, Special and Regular Plans in Life, Hospitalization, H&A coverages, individual, commercial, group or franchise. If you are at the point where you desire the top earnings; permanence and security of a full-fledged General Agents contract, write at once, giving age, family status, past and present employment. A prompt interview will be arranged. Address your inquiry in complete confidence to P. O. BOX 1251, DALLAS 21, TEX.

WANTED: COMBINATION body and paint man. Ideal working conditions. See Mr. Joe Bourgoyne at Lamb Chevrolet Co.

HELP WANTED FEMALE E-2

HELP WANTED

"Experienced Girl in General Insurance. Should have minimum of five years experience. Minimum salary of $300.00 per month. Hospitalization and life insurance given to all employees. Pleasant working conditions. Contact Mims and Stephens, 205 West Wall Street, Phone 2-3721, Midland, Texas."

SALESMEN AGENTS E-4

SALESMEN WANTED

Need three aggressive salesmen at once. 21 to 45 years of age. High school education required. $65.00 week plus commissions. Contact D. M. Seale in Diamond M. Bldg.

POSITION WANTED M E-5

WANTED: ANY kind of work. Call 3-4126 after 6:00 p.m.

POSITION WANTED F E-6

WANTED: CLEANING or housework, by the hour. Contact at 1308 Ave. S.

FINANCIAL G

PERSONAL LOANS G-2

LOANS Salary Personal
Quick — Courteous — Confidential
Personal Loans
$5.00 to $50.00
SNYDER FINANCE CO.
Dial 3-6335 1701 26th

FOR SALE: First lien note on Snyder property. Carries 6 per cent. If interested Dial 3-6285.

Loans on anything of value. The Sportshop. 2413 Avenue S.

INSURANCE G-3

Before You Buy Your Next
Automobile
ASK US ABOUT
LOW COST FINANCING
Your Insurance Agent Can Serve You BEST!
Pinnell Insurance Agency
"Dependable Service"
1712—25th St.
Phone 3-3524

WE HAVE MOVED

Visit us in our new office—2801 Avenue T, Snyder, Texas, Dial 3-4902.
Auto · Truck · Fire
Farmers Insurance Group
Philp Insurance Agency

WOMEN'S COLUMN H

CHILD CARE H-3

WILL CARE for your children day or night. Mrs. Bama Davis. 803 29th Street. Dial 3-5905.

CARE for your children day and night. Free transportation. Mrs. J. C. Beavers, 501 25th. Dial 3-3935.

CHILD CARE in your home nights. Mrs. Johnson. 1000 28th Street. Dial 3-3612.

WILL CARE for children in your home. Mrs. Billy Jones, 1505 20th.

CHILD CARE in my home day or night. $1.25 per day. 415 - 30th. Street. Dial 3-6983.

LAUNDRY SERVICE H-5

WILL DO ironing. Dial 3-5550. 800 27th Street.

SEWING H-6

LET ME do your sewing, button holes and belt making. 1510 17th or Dial 3-3983.

FARMER'S EXCHANGE J

LIVESTOCK J-3

FOR SALE—Good Jersey cow with young calf. Contact Wraymond Sims. Dial 3-3239.

MERCHANDISE K

BUILDING MATERIAL K-1

PAY CASH and save

2x4 Precision Cut Studs	$5.45
1x6 Sheathing (White Pine)	$5.45
2x4 & 2x6 8 foot 20 foot	$6.95
15 lb. Asphalt Felt (432 feet)	$2.45
8-d & 16-d Box Nails (per keg)	$10.95
4x8 ½" Sheetrock (Per Sheet)	$1.68
24x24, 2 Light Window Units	$9.95
2-0x6-8 Mahogany Slab Door	$5.55

VEAZEY CASH LUMBER CO.
1 mile West On Lamesa Highway
Phone 4-6612

HOUSEHOLD GOODS K-4

SEE
The New Maytag Gas Range
The Maytag Automatic Washer
We
Have Ten Years Experience In Servicing Maytag Appliances!
SNYDER TRUCK AND TRACTOR
East Highway Dial 3-3642

SECOND HAND STORE furniture, miscellaneous items. Battery repairing, refrigerator repairing. Pierce Office Supply Shop. 2301 Avenue R. Dial 3-4122.

SEWING MACHINES for rent by week or month. Service any make. Allen's Sewing Center. Dial 3-4812.

GENUINE KIRSCH EXT. RODS 28-in. to 48-in. $1.88
48-in. to 86-in. $3.88
Four piece poster bedroom suite, A-1 condition $69.88
KROEHLER loose-cushion sofa, Blue-Frieze $38.88
Complete display of ready-to-paint furniture.
TOWN & COUNTRY "BARGAIN ANNEX"
1500 - 28th "At O"
Three Blks. South of Safeway

SNYDER RUG AND UPHOLSTERY CLEANERS

Domestic And Oriental Rugs And Upholstery, Wall To Wall Carpeting Cleaned, Revised And Mothproofed In Your Home Or Office—Furnishings Can Be Used Again The Same Day. No Shrinkage—Free Estimate.
DIAL 3-5017

MUSICAL INSTRUMENTS K-5

PIANOS
BALDWIN — WURLITZER
New—Used—30 Mo. To Pay
Tuning — Rebuilding
J. C. McBRAYER
1 Mi. Clairemont Rd. Dial 3-3760

MISCELLANEOUS K-11

T V TOWER 73 foot complete with antenna, installed $165.00. Dial 3-4481, 210 32nd.

RENTALS L

BEDROOMS L-1

TUMBLEWEED COURTS weekly and monthly rates. Vented heat, air conditioners, telephone, tile baths, carpeted. 3-5411.

BAR-V MOTEL weekly rates. 24 hour telephone service. Highway 180 East. Dial 3-3543.

BEST HOTEL: Centralized heating, reasonable weekly and daily rates. Three blocks north on Lubbock Highway.

FURNISHED APTS. L-3

ONE TWO-ROOM and bath furnished apartment. Also one three-room and bath furnished apartment. Couples only or will accept one small baby. Dial 3-3327.

NEW, MODERN duplex, one side furnished, one unfurnished. Each have two bedrooms. Dial 3-6306.

NEWLY DECORATED two-bedroom, nicely furnished duplex. 611 - 32nd. Contact Jimmy R. Gardner, City Barber Shop. Sundays and after 6 p.m. 3-4749. Week days 3-9269.

FURNISHED APARTMENT. Nice concrete block building. Bills paid. Thornton Apartments. Merrill Avenue, Boothland Addition. 3-6706.

17 YEARS INSURANCE EXPERIENCE
For Your Every Insurance Need
FIRE AUTO LIFE HOSPITALIZATION
Call
RAYMOND PRATHER
Dial 3-5789
Office Located 505 East Highway Between The Hospital And Funeral Home

RENTALS L

FURNISHED APTS. L-3

THE SKYLINE MOTEL, modern apartments. Children welcome. School bus route. Panel-ray heat. Hotel rooms, garages, maid service. Three minutes west on Lamesa Highway '80'. Dial 3-6692.

CLEAN TWO-room modern apartments at Del Norte Courts. Lubbock Highway. $18.00 per week.

FOR RENT: Furnished garage apartment. No pets allowed. Call at 2011 Ave. K or Phone 3-3810.

FOR RENT. Two-room apartment, nicely furnished and clean. Bills paid. Inquire at 1804½ 9th St.

FURNISHED Two and Three Room Apartments for rent. Jack & Jack Realty. Dial 3-3452.

UNFURNISHED APTS. L-4

FOR RENT
One and two bedroom unfurnished apartments. Four blocks from square, two blocks from Furr's Food Store.
2705 Avenue O
Dial 3-5174

FURNISHED AND UNFURNISHED houses. 810 Avenue O. Dial 3-7056.

Waymar Apartments
B. F. Pinnell — Manager
1712—25th Street
Phone 3-6942 or 3-3524

FURNISHED THREE-room house. Air conditioned, floor furnace. Bills paid. 2806 Avenue U. Dial 3-6455.

FURNISHED HOUSES L-5

FURNISHED TWO-bedroom home. 205 - 24th. Dial 3-7150.

FOR RENT. Three-room furnished house. All bills paid. Call 3-6227 or 3-3101.

FOR RENT
Trailer houses, also two-room apartments. Bills paid.
LONE STAR HOTEL
East Highway

MODERN two-room house. Bills paid. 216 E. 25th.

THREE-ROOM furnished house. Bendix washer. Bills paid. J. A. Woods. Phone 3-3624. 1511 Avenue R.

UNFURN HOUSES L-6

FOR RENT—MODERN two-bedroom house, on farm, three miles east of Snyder. Dial 3-7306 or 3-6437.

TWO BEDROOM duplex with dining room and private bath. Nicely decorated. Children not permitted unless teenagers. Dial 3-6244 or office 3-7271.

NICE TWO-BEDROOM home at 3505 Muriel Drive. $75.00 per month. Call 3-7130.

REAL ESTATE M

BUSINESS PROPERTY M-1

FOR RENT OR LEASE Service Station at Hermleigh. Call 3-3731.

HOUSES FOR SALE M-2

HAVE HOME—WILL TRADE

Yes, the equity in a dandy two bedroom home near schools is for sale or trade; we will take a car—a trailer—or even a smaller equity; located at 1806-39th; owner will show.

H&H Development Co.
503 E. Highway
Dial 3-4451 3-6683

LARGE two-bedroom home in Highland Park. Living room and hall carpeted. Will refinance for cash consideration of $1400.00. Beautifully landscaped.

NICE two bedroom home on 100x105 lot. Chain-link fence back yard. Equity $850.00. Immediate Possession.

FARMS FOR SALE

320 Acres, Scurry County. $75.00 per acre, one-half minerals. Possible irrigation water. Fair improvements.

160 acres. Well improved. Good level land, one-half minerals. Shown by appointment.

GEORGE J. AND LYDIA WEBB
Manhattan Hotel
Dial 3-5171

ONE ONLY

Just ONE more 100% GI home for sale; a large brick home, with two bedrooms and panelled den; Not just a HOUSE—it has some personality . . . sorry we can't throw in a tractor, the landscaping and the Black Angus cattle—BUT we will sell it to you for NOTHING DOWN—just the CLOSING COSTS.

"Don't wait—we sell 'em!"
H&H Development Co
503 East Highway
Dial 3-4451 3-6683

LOOKING FOR SOMETHING NEW?

We Bake Hams and offer other Catering services. Kosher Meats: Rye, Pumernickle, French and Twist breads ordered frequently. Party specialties from Richlieu and European Importing Co.
PICK AND PAY STORE
411 East Hwy. Phone 3-3601

REAL ESTATE M

HOUSES FOR SALE M-2

FOR SALE: Modern four-room and bath house and lot go for $3,500.00. Built in 1950. Call 3-3822 or nights 3-6496.

FOR SALE BY OWNER

Three-room House with bath and porch. Located at 15th. and E. Green Stucco. House is located on two lots. Will sell cheap, money wanted for business.
Call 3-3658

HIGHLAND PARK

3734 Avondale Ave.—3 Bedroom Home ready for immediate occupancy. Location is one of Snyder's Best. Existing FHA Loan already set up, which means you purchase the equity and have no loan application to file and no red tape. Call for an appointment to see this one.

WEST SNYDER

THIS IS TRULY THE BEST BARGAIN IN SNYDER AT THIS TIME.—Located on Pavement in a choice part of Snyder. 5 Room Home with 2 apartments for rental income. All available for immediate possession. If you are looking for a REAL BUY call us on this one.

GI HOME

210 31st Street—2 Bedroom G.I. Home almost ready for occupancy. $8,000.00. Sales Price with down payment of $200.00 plus closing costs. Low Monthly payments and a new home.

SCOTT & SCOTT REALTY COMPANY
Big Spring Highway
Dial 3-6306 or 3-6307

Three Bedroom Home

Three Bedrooms, Kitchen, Living Room, and Bath, within two blocks of new Grade School. This is a real nice little home for only $6,500.00. Located at 1501 Ave. "K".

Two Bedroom Home

Two Bedrooms, and Large Den in Highland Park. Will refinance either F.H.A. or G.I. This home has a lot of extra, inside and out. Nicely landscaped yard, with in block of High School.
We have four commitments left on three Bedroom Homes to be built. Some of these have two baths plus Den. Come by the office and let us show you the plans.

JACK & JACK REALTY
Phone 3-5642 or 3-3452
1921 - 26th Street

EXTRA LARGE

Two-bedroom home with utility room, detached garage with huge storage room, vacant and ready for occupancy. In outheast Snyder and on paved street. Will finance GI or FHA.

THREE BEDROOM

Home on corner lot in Southeast Snyder. Close to East Ward School. Ask to see this.

PINNELL REALTY CO.
1712 - 25th.
3-3524 3-4788

G.I. EQUITIES

bought and sold in this office. Immediate cash payments.

"Don't wait—we sell 'em!"
H&H Development Co.
503 E. Highway
Dial 3-4451 3-6683

FOUR-ROOM house for sale. $3,500.00. Call S. L. Land, RS&P depot, 3-3641.

NEW AUSTIN STONE HOME

Near schools, three bedrooms, beautiful kitchen, den with built in electric range, huge walk-in closets, two tile baths, central heating, double garage.
DIAL 3-5595

LOOKING FOR A CAR DEAL?

Then. See Me! During the day you can always find me at Lamb Chevrolet Co. After hours feel free to call or see me. My Phone number is 3-3543 and my residence address is Bar V Motel. Regardless of the time of day, if you want to talk about a car deal, I will consider it a pleasure to visit with you about it. I feel that I will have a car to suit your needs.

HOUSTON H. STEDHAM

★
STAR AUTO PARTS
FROM ONE PART TO A WHOLE CAR
OUR PRICE IS RIGHT
LOCATED AT THE OLD STAR THEATRE BLDG.
LUBBOCK HWY. PHONE 3-6731

WATCH FOR THE MOST UNUSUAL SALE EVER HELD IN SNYDER!
"OPERATION 72"
Read Wednesday's Snyder Daily News For The Big Event!
FREE PARKING
GOODYEAR SERVICE STORE
East Side of Square Phone 3-6162
Store Hours: 8 a.m. to 6 p.m.

MARTIN JEWELRY EMPLOYS NEW WATCHMAKER — Some of the key personnel of Martin Jewelry on the south side of the square are pictured above with the new jeweler, Aubrey (Buddy) Haney, right, who recently joined the staff of the firm. Mrs. Callie Mae Floyd, left, has been on the staff of the firm for seven years. Barber Martin, center, owner of the store, opened it in 1943. (Lee Watson photograph)

Operator Of Martin Jewelry Overcomes Handicap To Make Success In His Job

One of the leading watch and jewelry repair centers in West Texas is owned and operated by Barber Martin, who has overcome a physical handicap to make a success of his profession — and shows his appreciation by employing similarlly handicaped persons.

A new member of the staff is Aubrey (Buddy) Haney, 23, who has just completed training as a watchmaker and has his first job as a jeweler in Martin's firm.

Both the owner and the new jeweler have similar physical handicaps which they have overcome so completely that their profession knows no handicap.

Handy trained in watch and jewelry repair under Eugene Smith in Mineral Wells, and visited several leading jewelry and watchmaking schools prior to moving to Snyder.

Watch repair of course is a mainstay of Martin Jewelry, but most all allied jewelry repairs are done by the men there including all types of machine engraving, ring sizing, special repair jobs.

One feature of the firm is its use of the Watch-Master, an electronic machine which is used in all watch repair and adjustment.

The Watch-Master enables the jewelers to repair and quickly and accurately adjust any watch without the long delays usually necessary in properly adjusting a watch.

"In two minutes the Watch-Master will tell you exactly how a watch will run for 24 hours, or many days," Martin said.

The Watch - Master actually checks the heart of the watch by calculating the tick of the watch and recording it on a chart just as a doctor uses a cardiograph to check the beat of a patient's heart," he said.

"Accurate adjustment of any watch can be made in just a few minutes by using the instrument, and if anything is wrong with the watch it (Watch-Master) will reveal that, and help the jeweler to locate and quickly correct the trouble," he said.

Another employe who is a pride of the owners of the store is Mrs. Callie Mae Floyd, who has worked in Martin Jewelry for more than seven years.

"Mrs. Floyd probably knows more about the operation of the store than I do," the owner said.

At the present time the store has a special one-half price sale on all costume jewelry so that winter lines may be cleared out to make room for a completely new spring costume jewelry line, Martin said.

The complete jewelry store specializes in the sale of leading lines of watches, diamonds, silverware, and costume jewelry. The featured lines of of watches are Mido, Bulova and Elgin.

For any watch or jewelry repair job call on Martin Jewelry, where fast and accurate service is always available.

'Doubting Mencken' Dies In Baltimore

BALTIMORE (AP) Doubting H. L. Mencken, whose needle-sharp pen pricked at civilization for nearly half a century, is dead. And how—as he once literally inquired—shall they stage his "inescapable last act?"

The "Sage of Baltimore"—newsman, author, wit, and critic—died quietly in his sleep early yesterday. He was 75.

A doctor said a blood clot probably was the cause of death.

His brother August said funeral services, when arranged, will be "strictly private."

Mencken once wrote: "One of the crying needs of the time in this incomparable republic is for a suitable burial service for the admittedly damned. . . .

"What is needed, and what I bawl for politely, is a service that is free from the pious but unsupported asseverations that revolt so many of our best minds, and yet remains happily graceful and consoling . . . a suitable funeral for doubters, full of lovely poetry, but devoid of any specific pronouncement on the subject of a future life. . . .

"Such a libretto for the inescapable last act would be humane and valuable. I renew my suggestion that the poets spit upon their hands and confect it at once."

This was typical of Mencken as he viewed the passing scene.

His views, laced with humor and vitality, were given life in two dozen books and thousands of essays.

"The American Language," a scholarly investigation of the origins of our speech, is a monument to his intellect. His three "Days" books — "Happy Days," "Newspaper Days" and "Heathen Days" — exude his personal charm.

A stroke which affected sight and speech forced Mencken to lay aside his pen in 1948.

But just last week, in his last public statement, Mencken told The Associated Press about a "forgotten" manuscript he had worked up shortly before his stroke.

It will be published next May as "Minority Report."

13 Killed By Violence

By The Associated Press

Texas weekend violence claimed at least 13 lives with traffic killing seven.

Eddie Jimmerson and Cornelius Jones of Hughes Springs were killed when their car and a Greyhound bus collided near Mount Vernon Sunday. The driver and 12 passengers suffered slight injuries.

A car struck and killed Guadalupe Rivera, 51, a Mexican, at McAllen Sunday.

Rodolfo Hill, 22, was found shot to death near Rio Hondo Sunday. Police held one man and were looking for two others.

A Wichita Falls police character, Alvin Burris, 22, was found beaten fatally on a downtown sidewalk Sunday.

Carl Alexander, 51, Dallas, was fatally injured Saturday in an auto accident near Albany.

A plane crash five miles north of Austin Sunday killed Raymond Wieland, 32, a Pflugerville, Tex., farmer. The light plane crash injured his niece, Carol Ann Wieland.

Two men were killed Sunday in an explosion in an ice plant in San Juan. The two were identified as as Gardino Morin and Manuel Martinez.

A Dallas dentist, Dr. Milan S. Jay, 43, was found shot to death at his home Saturday night. Police found a shotgun near the body.

House Probe Strikes Snag

WASHINGTON (AP) — Chairman Burleson (D-Tex) of the House Administration Committee says he is "about to give up" trying to get a detailed accounting of how much money traveling House members spent abroad last summer.

Some 200 or more Congress members made official trips abroad with funds provided by Congress and the State Department. In addition, many were provided with military air transportation.

Burleson told a newsman yesterday only a few House committees have filed expense accounts covering activities outside the country last year. Burleson's committee had requested such reports by today.

Although the State and Defense departments are preparing reports on their costs in connection with congressional junkets, Burleson said, "I just don't feel optimistic about the chances of ever getting the complete story."

Large Crowd Hears Graham

KOTTAYAM, India (AP) — Billy Graham says he is overwhelmed by the reception given him in southern India.

The American evangelist spoke before more than 100,000 persons last night in the closing service of his three-day visit to Kottayam. Spokesmen said nearly 300,000 persons heard him in three services here.

Palayamcottai, another Christian center in Madras state, will be the next stop on Graham's Indian tour.

Speaking before the throng at the final meeting here, Graham said: "The reception here in south India has overwhelmed us. The crowds in Kottayam are greater than any I have had in America, and second only to the closing meeting of the London crusade of 1954. We are deeply grateful to God for the interest shown everywhere in the message of Christ."

'Marty' Gets High Praise

HOLLYWOOD (AP)—Director Delbert Mann, who came out of television to direct "Marty," tonight won the accolade of the Screen Directors Guild for the best directed picture of 1955, thus establishing him as almost a sure winner of the Academy Award.

Seldom have the directors themselves failed to pick the winner of the Academy Award in their annual selections.

Runners-up were directors John Sturges for "Bad Day at Black Rock," Elia Kazan for "East of Eden," Joshua Logan for "Picnic" and John Ford and Mervyn Leroy for "Mr. Roberts."

"Marty," a favorite for the best picture of 1955 in the Academy Awards, recently won the coveted New York Film Critis' Award.

The brightest star seen from any place on earth, Sirius, the Dog Star, shines brilliantly in our evening skies each winter.

Hale County Body Hunted

PLAINVIEW, Tex. (AP)—Another search of the South Plains sand hills yesterday failed to find the body of the wife C. M. (Bill) Phares of Hale County is accused of murdering.

The 43-year-old farmer was returned here Saturday after being arrested at the home of his father near Ada, Okla. Phares waived extradition and insisted "I didn't do it." He refused to make a signed statement.

His 21-year-old wife disappeared from the farm home 14 miles south of here May 4, 1955. Phares reported her missing the next day.

Extensive searches have been made for the body. Hale County officers said information from Fort Worth led to the murder charge. Phares, held in the Plainview Jail, has been questioned extensively.

Mrs Phares, formerly of Weslaco, Tex., worked as a cotton weigher on the Phares farm. They were married after his first wife divorced him and had lived together about a year before she disappeared.

Phares said he and his wife had a misunderstanding and she drove off the night of May 4, 1955. Phares said he searched for her in another car and later had his brother and sister help look. Phares notified police she was missing at about 4 a.m. and they found her car near Hale Center, Tex., at daylight.

"SINGIN' IN THE RAIN —Joey Scott, 2, of Lynwood, a suburb of Los Angeles, bursts into song in celebration as Southern California got its first substantial rainfall since Nov. 21. (AP wirephoto).

Texas Index On Business About Steady

AUSTIN, Jan. 30 (AP) — Business activity in Texas hit an all-time peak in 1955 but the business index has been about steady since the end of the first quarter of last year.

An increase of 10 per cent over 1954 in business in Texas somewhat exceeded the increase registered for business in the rest of the United States, the Bureau of Business Research reported today.

The bureau said that during 1954 there was a strong rise in the level of business "but after the first three months of 1955 the index levelled off and for the rest of the year there was only a slight net increase."

The volume of business in Texas reached nearly full capacity, last summer, the bureau said, and added that the government applied controls then to help prevent an inflationary spiral from getting started.

Retail volume is expected to show an increase during 1956.

Total consumer income is expected to increase but farmers, overtime workers, home builders and automobile producers are expected to have smaller shares.

Reductions in sales from 1955 have been estimated at 10-20 per cent for autos and 7 per cent for newly built homes, the report said.

Construction in Texas "definitely turned down during 1955 although the total volume of building authorized during the year was 5 per cent above 1954," the bureau reported.

The strongest major segment in the Texas economy during 1955 was industrial activity and expansion of industrial capacity continued at a record rate, the report said.

Farm income declined 10 per cent from 1954 and prospects for farm income in 1956 "do not appear much brighter," the report added.

Hemingway Trip Slated

HAANA, Jan. 30 (AP) — Mrs. Ernest Hemingway says the author may go to Peru in April for filming of parts of the movie based on "The Old Man and the Sea." Action in the book is in Cuban fishing port waters.

No Investigation Due In Boxing Death

PHILADELPHIA (AP)— Chairman James Crowley of the Pennsylvania State Athletic Commission says he plans no formal inquiry into the death yesterday of middleweight boxer Robert Perry unless a further report from the ringside doctor indicates that one is needed.

Crowley termed Perry's death "very unfortunate" and said "it's one of those things that has worried me ever since I took over as chairman of the commission" last year.

Perry 20, died in Episcopal Hospital little more than 48 hours after he lost a locally televised bout at the Cambria to Rudy Watkins of Baltimore.

Watkins was awarded a TKO decision after Referee Pete Pantaleo stopped the fight in the sixth round Thursday night. Perry had been knocked down in the first and sixth.

Later, in his dressing room, he complained of a headache. He was taken to the hospital where he became unconscious. An operation was performed immediately to relieve a blood clot on the brain. The fighter remained in critical condition until he died.

Before 1800 the United States Congress sat in eight cities—Philadelphia, Baltimore, Lancaster, York, Princeton, Annapolis, Trenton and New York.

Students To Teach Classes

SAN ANGELO (AP)—Selected high school students will start actually teaching one day a month in elementary grades in a program aimed at interesting more young people in teaching as a profession, Supt. G. B. Wadzeck announced yesterday.

All teaching sessions will be supervised by regular school instructors, but Wadzeck emphasized that the student teachers will be actual beginning instructors.

The program starts this week. The once a month teaching scheduled was decided upon to avoid conflict with the regular scholastic program.

Wadzeck said those selected for teaching experience will be students "whose scholastic aptitude and personality are indicative of good prospective teacher material.

"Their experiences should contribute toward the concept that helping boys and girls learn and develop is one of the greater pleasures in the teaching profession offsetting the routine," he added.

Both junior and senior high school students will be given the opportunity to try their hand at teaching, he said.

Mycogastronomical

QUEBEC, Jan. 30 (AP)—A mycogastronomical feast is being held here Monday at $25 a plate. Its sponsors are the Quebec mycologists' circle, devoted to the culture and eating of mushrooms. An item on the 10-course menu is champagne truffle, aristocrat of the fungus world.

Red Chinese Mission

CAIRO, Jan. 30 (AP)—A Red China mission has arrived in Egypt to open a trade office under a three-year pact signed last August. Egypt plans to open an office in Peiping. A complicating factor: Egypt still recognizes Nationalist China.

Boy Electrocuted By Television Set

MINNEAPOLIS (AP)—A 4-year-old boy was electrocuted by a television set.

Gary Putnam was viewing a program with his mother Mrs. Arnold Putnam and his half-sister.

"One minute he was sitting there and when I looked again he was lying on the floor," the weeping mother related.

Authorities said the boy simultaneously touched the metal chassis of the television set and a nearby radiator. A short circuit in the set sent current through his body.

Scientists think the first men to reach America thousands of years ago sometimes killed a species of bison which might have weighed 2,250 pounds with horns six feet from tip to tip.

LOANS SALARY & PERSONAL
Quick—Courteous—Confidential
$5.00 to $50.00
SNYDER FINANCE CO.
Dial 3-6335 1701 — 30th

Contracting And Motor Repair Work
Electric Motor Specialists—New, Rebuilt, Repaired
"Snyder's Complete Electrical Service"
1919 26th St. Canyon Electric Co. Ph. 3-6518 Night 3-3684

BOOKS—PARTY FAVORS—GIFTS
RENTAL LIBRARY
BOOK NOOK AND GIFT SHOP
3004 Ave. T VIRGINIA SCHIEBEL Phone 3-4177

M&M RADIO & ELECTRIC
Free Estimates On All
Electrical Appliance Repairs
DIAL 3-3793

DEEP ROCK PRODUCTS
● GASOLINE ● CAR WASH $1.25 ● OILS
SNYDER'S NEWEST SERVICE STATION
PRINCE SERVICE STATION
Clairemont Road and Gilmore Avenue
Across from Jones Grocery—Dial 3-6901

MARTIN'S JEWELRY
DIAMONDS COSTUME JEWELRY
SILVERWARE WATCHES
WATCH REPAIRING WATCH REPAIRING
Dial 3-4121 1820 26th

CENTRAL TIRE SERVICE
Gates Tires & Tubes
Wheel Alignment and Brake Service
2310 Ave. S Phone 3-3841

NEEDLECRAFT SHOP
Sewing Machines And Accessories
Sew A Fine Seam—Find A New Hobby
Crochet, Bead Weaving, Trims
East Side of Square

SNYDER HEATING & AIR CONDITIONING COMPANY
FURNACES LENNOX COOLERS
Next Door to Bus Station — Phone 3-4411 — Free Estimates

TEXACO PRODUCTS
● Oils ● Lubricants ● Gasoline
— Wholesale Delivery —
GAY McGLAUN
1500 Avenue Q Ph. 3-3472

Snyder Glass & Mirror Co.
"Glass For Every Purpose"
Residential or Commercial
2007 26th St. Phone 3-6396

The Amana Food Plan Saves You
Dollars On Your Food Budget — Get Details
JONES LOCKER PLANT
2003 25th Phone 3-3111

SEAT covers
SOWELL UPHOLSTRY
● Plastic ● Fiber ● Nylon
"Tailored to Fit"
2106 Ave. R Phone 3-4943

AUTO RADIATOR SERVICE
● Cleaned ● Repaired ● Recored
GRAVES RADIATOR SHOP
2407 Avenue V Phone 3-6732

SNYDER MEAT COMPANY
Wholesale Distributors of Meat
Government Graded — City Inspected
G. W. PARKS — W. C. HART — OWNERS
1909 25th St. Phone 3-4471

GOOD BARBECUE
TRY SOME — YOU'LL AGREE IT'S THE BEST
HEAT CONTROLLED FRIED CHICKEN
CHUCK WAGON
25th Street & Ave. L Ph. 3-5152

AMERICA'S LEADING PIANOS
Complete Range of Styles, Finishes & Prices
All Models Of Hammond Organs
Studio 3726 Austin Phones 3-5867 Showroom 2403 Ave. R
Ralph J. Wesson
Representing Wemple's of West Texas

LOCAL or Long Distance Moving
Dial 3-6791 Day or Night
McAlister Transfer & Storage

Everything For The Builder
LUMBER
ROOFING
TOOLS
LINOLEUM
Forrest BUILDERS SUPPLY

PRESCRIPTION SPECIALISTS
Competent
Registered Pharmacist
To Serve You
SNYDER DRUGS
West Side Of Square Phone 3-3451

Quality Work . . . Service
CLEANING
● Alterations ● Tailoring
● Re-Weaving ● Dyeing
● Factory Hat Blocking
● Leather Jackets Cleaned and Refinished.
Highland Park Cleaners
Big Spring Hwy. Phone 3-7261

BELL'S FLOWER SHOP
Nursery Stock
Cut Flowers, Plants and Floral Design
804 25th STREET
Phone 3-4651

Cosden
Higher Octane Gasoline
Cosden
Para-Fine Motor Oils
VEEDOL Motor Oils
Mansfield Tires and Tubes
At the Sign of The Cosden Traffic Cop
HIGHER COSDEN OCTANE
BASS OIL COMPANY
912 25th Cosden Jobber Snyder, Texas
2 Miles South On Big Spring Highway

For Courteous & Reliable
Real Estate
SERVICE
Call Or See
Jack & Jack Realty
1921 26th Phone 3-3452
"Member Snyder Real Estate Board"

Your Purina Dealer
HAS A COMPLETE LINE OF PURINA CHOWS
FOR —
● Stock ● Poultry
● Dogs ● Rabbits
CLARK FEED & SEED
1607 25th St. Phone 3-6691