

# Bob Ratjen Victim Of Two-Vehicle Crash

## Accident West Of Floydada

An 81-year-old Floydada area man, Robert (Bob) Ratjen, died "about 15 minutes" after reaching Caprock Hospital from injuries he sustained about 3 p.m. Thursday in a two-vehicle collision west of Floydada.

Nadine Stan McDonough, 46, of Route 1, Petersburg, was treated at Caprock Hospital and transferred to Central Plains Hospital in Plainview. Although she was wearing a seat belt on her recently broken right arm and may have injured the arm, as well as having facial lacerations, she was not seriously injured.

Ratjen was crossing Farm Road 784 in his 1968 Chevrolet pickup when it was struck about the door on the driver's side by Mrs. McDonough's 1977 Ford, which was eastbound on Farm Road 784.

The accident occurred 6.1 miles west of Floydada at the intersection of FR 784 and a county dirt road, on which Ratjen was traveling. Both Ratjen and Mrs. McDonough remained in their vehicles. Each was riding alone.

Collision happened "near the center stripe." There were no eyewitnesses to the crash, but several persons arrived at the scene immediately after it and summoned assistance.

The pickup rolled 1 1/2 times before coming to rest on its top. DPS Patrolman Bill Dawson said the pickup was 48 feet into a field and approximately 100 feet from the point of impact.

The car, which did not overturn, was in a barrow ditch 30 feet from the edge of the highway and 61 feet from the point of impact. Patrolman Dawson noted.

Ratjen, a retired farmer who was employed by Floydada Livestock Sales Co., was brought to the local hospital by Caprock Ambulance Service. He reportedly suffered a deep cut on his head and internal injuries.

The traffic victim and his wife resided south of Floydada in Blanco community.

Mrs. McDonough was taken to Caprock Hospital by Sheriff Fred Cardinal and received emergency attention before being transferred to the Plainview hospital.

### FUNERAL SATURDAY

Memorial services for Mr. Ratjen were conducted at 3 p.m. Saturday in First Baptist Church. Dr. Floyd C. Bradley officiated, assisted by David Seay.

Burial was made in Floydada Cemetery, under direction of Moore-Rose Funeral Home.

Born February 8, 1898 in McGregor, Mr. Ratjen was married August 2, 1925 to Rubie Lee Taylor.

Survivors include three daughters, Ardis Daniel and Gleva Smith, both of Floydada, and Gloria Eden of Dallas; two sisters, Lydia Singleton of Colorado and Della Conoley of Amarillo; one brother, Amos Ratjen of Tulsa.



WRECKAGE of a two-vehicle accident — Thursday afternoon 6.1 miles west of Floydada — which claimed the life of longtime Floydada resident Bob Ratjen is investigated by DPS Patrolman Bill Dawson and others who happened

on to the site. Ratjen was riding in the pickup (on top at right) and Mrs. Nadine McDonough was driving the car. Force of the impact carried both vehicles into a field adjacent to Farm Road 784.

# The Floyd County Hesperian

Volume 83

Floydada, Floyd County, Texas 79235

Sunday, May 20, 1979

12 Pages In One Section

Number 40



## Drive Opens For New Library Building

Underway for construction for Floyd County! The meeting Monday, May 14, at the County Commissioners' approval to the project.

at the request of Friends of the Library Organization, a special bank account be established by the Floyd County treasurer which be designated as "The Floyd County Library Construction Fund." This is for the purpose of

collecting donations from the public for the proposed construction of a new Floyd County Library Building.

Carthel's motion was seconded by Grigsby Milton and passed unanimously by the county governing body.

### NEED EXPRESSED

Janice Lloyd, chairperson of Friends of the Library, says "there is a definite need for a library that is more accessible to the people. Many people are unable to climb the stairs to use the facilities. Students and business people find the 8-5 courthouse hours not convenient.

Storytime and summer reading programs for children interfere with courtroom proceedings."

County clubs and organizations are being contacted to work toward this goal. Women's Division of Floydada Chamber of Commerce already has made plans for a project with proceeds designated for the new library.

"Friends of the Library have two

projects started: a book sale Old Settlers Day in Allen's TV and Service building and an open house at Casa del Sol on June 16. Casa del Sol is the unique new solar home of Mrs. Georgia Mae Smith Ericson in Blanco Canyon.

### ACCOUNT AT BANK

Community residents will be contacted by letter asking them to help with the

campaign, which is tax deductible.

Checks may be deposited in First National Bank of Floydada. The checks should be made out to Floyd County Library Construction Fund.

Memorials already have been given, Mrs. Lloyd says, adding: "For many years there have been interested people who have had dreams for this new facility."

## Floyd County Old Settlers Event Unreels Saturday

Plans for the 51st annual Floyd County Pioneer Reunion were completed Tuesday evening by officers, directors, and committee members. President Jim Bert Bobbitt conducted the meeting.

The event — commonly known as Old Settlers Day — will be next Saturday, May 26, on the courthouse lawn in Floydada.

Registration, under the direction of Mrs. Jonelle Fawver, is to begin at 9 a.m. in a tent on the courthouse square. Complimentary tickets for the catered barbecue dinner will be issued during registration.

### 50 YEAR RESIDENTS

Anyone who has resided in Floyd County or in an adjoining county 50 or more years or who lived in the county 50 or more years ago is eligible to receive a complimentary lunch ticket.

These lunch tickets are compliments of Lighthouse Electric Cooperative, Floyd County Farm Bureau, Production Credit Association, Producers Co-op Elevator, Floydada Co-op Gins, Consumers Fuel Association of Lockney and Floydada, and Lockney Cooperatives.

Those not receiving complimentary tickets may purchase lunch tickets for \$3.

The morning program includes the memorial service conducted by Mrs. J.D. Copeland of Lockney and group singing led by J.D. Copeland.

### DR. BRADLEY TO SPEAK

Dr. Floyd C. Bradley, pastor of First Baptist Church in Floydada will be featured speaker.

Recognition of the oldest man and woman attending the reunion, the person having traveled the longest distance, and the outstanding pioneer man and woman of 1979 will be given during the morning session.

During the lunch hour, the Barber Shop Quartet of Plainview is to provide entertainment.

Those who wish to enter the parade are requested to register before 2:30 p.m. with Mrs. Josephine Lyles at Duncan Abstract Office.

### PARADE ENTRIES SOUGHT

All organizations, businesses, and individuals are urged to enter a float in the parade.

Special entertainment from 3 until 5 p.m. will be provided by the Quitaque-Silverton Hee-Haw Version group who provide "many laughs, good music and

songs." Other music will be furnished by the B.W. Cox Band.

"Everyone is sure to be entertained!" officials believe.

The old timers dance will begin at 5 p.m. on the slab. It will last an hour and resume at 8 p.m. in Massie Activity Center. Music will be provided by the Don Richardson Musicians, who have played for the dance in recent years.

### WILD FLOWER SHOW

A wild flower show is to be held in the Floyd County Historical Museum with money prizes being awarded. Mrs. Jettie Moss and Mrs. Mamie Wood are supervising the show. Everyone is invited to enter.

The 1979 officers of Floyd County Pioneers Association include: president, Jim Bert Bobbitt of Lockney; vice president, John Key West of Floydada; and treasurer, Hubert Frizzell of Lockney.

Board of directors is made up of past presidents and includes: Duncan Hollums, G.L. Fawver, G.C. Applegate, S.V. Adams, Chester Carthel, Hubert Frizzell, J. D. Copeland, Aldine Williams, Claude Fawver, Fred Cardinal, Guy Sams, and Robert Lee Smith.

## Old Settlers Dance Slated

"A good band" is expected for the Old Settlers dance that begins at 5 o'clock Saturday, May 26, on the courthouse square slab. The dance is scheduled to continue until 7 p.m. and "break one hour for supper."

It will resume at 8 o'clock in Massie Activity Center.

Admission is \$4 for each man who dances. There is no charge for women dancers and spectators are invited free. "One charge covers the time on the slab and center dances," officials say.

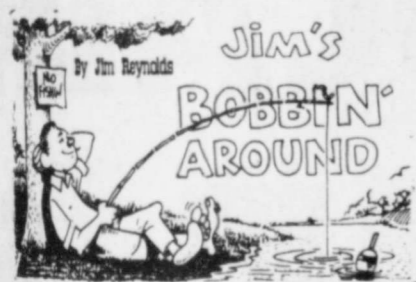

Gasoline prices will soar to \$2 a gallon in the near future, Langford predicts.

The church he attends is 30 miles from his home, so each Sunday Langford and his twins attend morning services, go to a park that afternoon, and attend churches that evening before returning home. Those Californians are learning to save that precious gasoline.

### WORKING IDEAS

The only ideals that will work for you are the ones you put to work.

### Extension Given

## Homestead Exemption Deadline

Deadline for homestead exemptions in the Floydada Independent School District has been extended through June 30. The school board decided to extend the deadline 60 days beyond the original cutoff time of April 30.

"Approximately 750 have signed to date for the exemptions and we realize that many more taxpayers are eligible," says Business Manager Tommy Cathey. To be eligible for exemption, one must own a home (including mobile home) within the Floydada Independent School District.

Exemption cards may be signed at the school tax office, 208 South Main. Anyone with questions is encouraged to phone the tax office, 983-2144.

## Weather

[Courtesy Pioneer Natural Gas]

DATE	HIGH	LOW	MOISTURE
May 10	70	50	.7
May 11	64	44	
May 12	73	43	
May 13	82	47	
May 14	90	54	
May 15	85	58	
May 16	80	57	
May 17	76	64	

Total Rainfall for May — 1.1"



MAKING READY for Old Settlers Day by decorating their tricycles are Tian Younger, left, and Eric Smith. Tian

four, is the daughter of Mr. and Mrs. Jake Younger. Eric is the three-year-old son of Mr. and Mrs. Eddie Smith.

## Tricycle Decorating Contest

### Announced For Old Settlers Day

of the 1956 Junior Study Club is sponsoring a tricycle decorating contest to be held in conjunction with Old Settlers Day. The event will be held at the school.

Prizes and ribbons will be given in each age group, with winners and their tricycles on the study club's float in the parade.

Parents may enter their children by calling 983-5252 or 983-2198. Deadline for entering is Friday, May 25.

BRX BLO...  
INS...  
ALL SLICE...  
LES...  
99c...  
WE GIVE...  
GREEN STAMP...  
DOUBLE...  
ON WEDNESDAY...  
Z. BIRDSEYE...  
ANGE...  
US...  
79c...  
LIQUID...  
RA...  
249...  
\$1.89...  
CAMPBELLS...  
CHICKEN BROTH...  
UP...  
\$1.00...  
WELLS...  
4/\$1...  
SAUCE...  
9c...  
L. SLIM & TRIM...  
MILK...  
\$1.19...  
GAL. BELL...  
ERMILK...  
39c...  
FAB...  
\$1.19

# MORE BONUS SAVINGS

<b>BONUS SPECIAL</b> LARGE <b>EGGS</b> With Filled Bonus Book . . . DOZ. <b>20¢</b> Without Book 70¢ YOU SAVE . . . <b>50¢</b>	<b>BONUS SPECIAL</b> SHURFINE 5 LB. <b>SUGAR</b> With Filled Bonus Book . . . <b>64¢</b> Without Book \$1.19 YOU SAVE . . . <b>50¢</b>
<b>BONUS SPECIAL</b> KRAFT <b>MIRACLE WHIP</b> QT. SIZE JAR With Filled Bonus Book . . . <b>75¢</b> Without Book \$1.25 YOU SAVE . . . <b>50¢</b>	<b>BONUS SPECIAL</b> 3 LB. CAN <b>CRISCO</b> With Filled Bonus Book . . . <b>\$1.65</b> Without Book \$2.15 YOU SAVE . . . <b>50¢</b>



HORMEL BLACK LABEL **BACON** 1 LB. PKG. **\$1.59**  
WILSON'S CERTIFIED **FRANKS** 12 OZ. PKG. **89¢**

YOUR THRIFTWAY STORES SELL & FEATURE ONLY THE QUALITY AMERICAN GROWN GRAIN FED BEEF, FRESH QUALITY POULTRY.

U.S.D.A. COUNTRY PRIDE GRADE 'A'

## WHOLE FRYERS

LB. **59¢**

CUT-UP PAN READY WHOLE **FRYERS** LB. **69¢**  
SPLIT FRYER **BREASTS** LB. **\$1.19**  
FRYER PARTS **DRUMSTICKS** LB. **\$1.09**

FRYER PARTS **THIGHS** LB. **\$1.09**  
PORK LINK SAUSAGE **LIL' SIZZLERS** 12 OZ. PKG. **\$1.09**  
HORMEL WRANGLERS **SMOKED FRANKS** 1 LB. PKG. **\$1.89**

OLD SOUTH FULLY COOKED SMOKED **TURKEY HAMS** LB. **\$1.59**  
GLOVER'S MEXICAN STYLE **HOT LINKS** LB. **\$1.59**  
FRESH **GROUND BEEF** LB. **\$1.59**

**NEW GROCERY ITEMS!**

NEW! HONEY NUT **CHEERIOS** 14 OZ. BOX **99¢**  
NEW! NABISCO NUTTY NOUGAT **COOKIES** 12 1/2 OZ. PKG. **\$1.09**  
NEW! PLASTIC SQUEEZE BOTTLE **HERSHEY SYRUP** 24 OZ. BTL. **\$1.09**

6-32 OZ.  
**COKE**  
**\$1.49**  
PLUS DEPOSIT

**TOTAL GROCERY SAVERS**

15% OFF LABEL CONCENTRATE **ALL DETERGENT** 3 LB. 1 OZ. BOX **\$1.29**  
FOR DISHES **DISH - ALL** 50 OZ. BOX **\$1.59**  
TENDER VITTTLES **CAT FOOD** 6 OZ. PKG. **39¢**  
LAND O' DIXIE DRY ROASTED **PEANUTS** 16 OZ. JAR **\$1.29**  
CAMPBELL'S TOMATO OR COCKTAIL **V-8 JUICE** YOUR CHOICE 6 PAK-6 OZ. CANS **89¢**  
SMOOTH OR CRUNCHY JIF **PEANUT BUTTER** 40 OZ. JAR **\$2.59**  
HOLSUM THROWN STUFFED MANZ. **OLIVES** 5 OZ. JAR **79¢**

DEL MONTE C.S. OR W. GOLDEN CORN-17 OZ. OR CUT **GREEN BEANS** 16 OZ. CANS **\$1.39**

BELL QUALITY CHEKD **ICE MILK** **99¢**

WHITE OR ASSORTED KLEENEX **FACIAL TISSUE** 200 CT. BOX **59¢**

ENRICHED FLOUR **GLADIOLA FLOUR** 5 LB. BAG **69¢**

LARGE SIZE CALIFORNIA HASS **AVOCADO** 5 FOR \$1.59

REGULAR OR SUGAR FREE 12 OZ. CANS **A & W ROOT BEER** 6 PACK **\$1.19**

GAINES DOG FOOD **GRAVY TRAIN** 25 LB. BAG **\$4.99**

**SHELF SPECIALS**  
YOUR CHOICE DETERGENT **CHEER OR TIDE** FAMILY SIZE **\$4.59**

**FROZEN FOODS**  
MINUTE MAID **LEMONADE** 4 1/2 GAL. CARBONATED **4.99**  
MRS. GOODCOOKIE ASSTD. **COOKIES** 1 LB. BOX **99¢**  
MAGIC GARDEN FROZEN **STRAWBERRIES** 10 OZ. CAN **59¢**  
SHURFRESH FROZEN **DONUTS** PKG. **59¢**

**HEALTH & BEAUTY AID SAVINGS**  
TANNING LOTION **SEA & SKI** 2 OZ. TUBE **\$1.19**  
FIRST AID SPRAY **MEDI-QUIK** 3 OZ. BTL. **\$1.49**  
MEDICINE TABLETS **SINE-OFF** 24 CT. PKG. **\$1.29**  
24 Ounce **Listerine** **\$1.99**

CAMBRIDGE OR MARIA GRANDE ELEGANT **DINNER KNIFE** EACH **33¢** WITH EACH \$3.00 PURCHASE  
KING JAMES VERSION OF THE NEW TESTAMENT **NO. 7 TAPE** EACH **\$2.29** WITH EACH \$3.00 PURCHASE

FRENCH'S BROWN **GRAVY MIX** 2 1 OZ. PKG. **49¢**  
FOLGER'S INSTANT COFFEE **CRYSTALS** 10 OZ. JAR **\$3.49**

**DAIRY VALUES**  
FOOD KING **SOLID OLEO** 1 LB. BOX **39¢**  
BELL **BUTTERMILK** 1/2 GAL. CTN. **69¢**  
BELL **COTTAGE CHEESE** 24 OZ. CTN. **59¢**  
SHURFINE **BISCUITS** 8 OZ. CAN **6/59**  
VELVEETA **CHEESE** 2 LB. BOX **\$2.99**

**S & H GREEN STAMPS**  
EVERYDAY  
DOUBLE ON WED

# The Social Scene

## Alpha Mu Delta Considers

### "The Full Life"

The Alpha Mu Delta Chapter of Beta Sigma Phi held their last business meeting of 1978-79, in the home of Pat Cates, Tuesday, May 15.

The chapter will resume meeting in the fall, with their Fall Rush.

President Pat Cates called the meeting to order and led the members in the Opening Ritual.

Secretary Donna Anderson called the roll and read the minutes of the previous meeting.

Sue Williams informed the members of the Area Convention to be held in Wichita Falls, October 20-21, 1979. More information on the convention will be available later.

In the absence of Daphna Simpson, treasurer, Julie Hickerson reported the financial status of the chapter.

The Executive Board held a short meeting May 15, in the home of Pat Cates.

Special Committee reports were given by Carrie Bertrand—Social; Lu Ann Collins—Publicity and Scrapbook; Julie Hickerson—Ways and Means; and Donna Henderson—Service.

Members helping with the May 16 party at the Rest Home will be Sue Williams, Debbie Bertrand, Donna Henderson, Kay Jones, and Judy Campbell.

Carrie Bertrand informed

the members that this year's points on the Chapter Yardstick enables Alpha Mu Delta to be named a Two-Star Chapter. Six members had perfect attendance for the 1978-79 year. They were: Carrie Bertrand, Pat Cates, Julie Hickerson, Donna Anderson, Debbie Breed, and Kay Jones.

The business meeting was adjourned, and all members repeated the Closing Ritual.

A thought-provoking program was presented by Sue Williams. Entitled, "The Full Life," Sue's presentation asked each member to think about how full her life is, and how she shares her life with others.

She also explained how much more we can get out of a day if we are prepared and have a plan to follow. A "list" enables one to set goals and try harder to accomplish those things.

Each member brought her favorite salad, and everyone enjoyed eating and visiting. Hostesses Pat Cates and Donna Henderson served home-made ice cream and cake for dessert.

Members present were: Don Anderson, Carrie Bertrand, Debbie Breed, Judy Campbell, Pat Cates, Lu Ann Collins, Donna Henderson, Julie Hickerson, Kay Jones, Tonya Marble, Revis Pernel, Kaye Powell, Teresa Whittle, and Sue Williams.

## Miss Christy Vincent Is

### Shower Honoree

A pre-nuptial shower honoring Miss Christy Vincent, bride-elect of Monty Meriwether, was given Saturday afternoon in the home of Mrs. Roland Watson, Lockney.

Receiving guests were Miss Vincent, her mother, Mrs. J.D. Vincent, and Mrs. Doug Meriwether, mother of the groom-to-be. They wore corsages of pink carnations and baby's breath tied with silver ribbons.

Special guests were Mrs. Raymond Meriwether, grandmother of the prospective groom; Mrs. Barbara Vincent, aunt of the honoree; Mrs. Don Sherbet of Floydada and Mrs. Ted Pitts of Lubbock, both aunts of the groom-to-be; and Mrs. Austin Meriwether and Mrs. Dorris Meriwether, great-aunts of the groom-to-be, both of Plainview.

Mrs. Brad Tooley of Slaton registered guests.

The serving table was laid with a white eyelet tablecloth and decorated with an arrangement of columbines,

pink carnations and baby's breath in a crystal bowl. The two-tier cake was topped with a miniature bride and groom. Crystal and silver appointments were used.

The cake, punch, nuts and mints were served by Mrs. Mike Marble and Mrs. Rusty Wilson.

Mrs. Ted Carthel, Mrs. Louise Widner and Mrs. Tommy Montandon were in the gift room.

Hostess gift was a set of cookware and portable mixer.

Hostesses were Mmes. Watson, Montandon, Carthel, Widner, Jerry Ford, Joe Cunyus, Travis Hulcy, Harold Brock, Verner Hodel, Pat Frizzell, L.A. McCain, Joe Taylor, Dan Teuton, Bill Sherman, Robert Daniels, Pat Wofford, Warren Mathis, Byron Ford, Jane Beedy, Kenneth Murdock, Tommy Sherman, Estelle Powers, Floyd Jackson, Bill Moats and Pat Stansell.

Miss Vincent and Meriwether will pledge vows June 9.



Mrs. Pete Juarez



Mrs. Steven Clifford Tunnell

## Morales - Juarez Vows

## Pledged In Floydada

Mary Magdalen Church of Floydada celebrated the marriage of Mrs. Ann Morales and Mr. Pete Juarez. The couple were married on May 5, at two o'clock in the afternoon. The bride is the daughter of Mr. and Mrs. Francisco Morales of Floydada, and the groom is the son of Mr. and Mrs. Juarez of Silverton.

The bride wore a gown of embroidered lace. The gown matched the lace headpiece and chapel train. Bridesmaids were Mary Meraz and Sylvia Ortiz from Canyon; Frances Cerbantes from Amarillo; and Maria Vasquez from Lubbock. They wore floor length yellow chiffon gowns set with ruffles around the shoulders and hem. Maid of honor was Yolanda Morales, sister of the bride. She wore a white sheer organza gown with deep set ruffles forming from waistline to the floor.

Ushers were Vince Baron, of Lubbock; Joe Rios of Friona; and Jesse Morales of Floydada; Gonzalo Ibarra of Canyon; and Frank Archuleta also of Canyon. Best man was Gary Juarez, brother of the groom. Padrinos of the ceremony were Mr. and Mrs. Rafael Madrid from Lubbock; Mr. and Mrs. Mike Juarez from Silverton; Mr. and Mrs. Ati-

lano Garcia from Dallas; Mr. and Mrs. Johnny Salazar from Lorenzo; Mr. and Mrs. Frank Velasquez from Ralls; Mr. and Mrs. Charlie Rubalcado from Crosbyton; Mr. and Mrs. Pete Gallardo from Amarillo; Mr. and Mrs. Florantino Morales; Mr. and Mrs. Francisco Morales Jr.; Mr. and Mrs. Marcelino Cortez; Mr. and Mrs. Ruben DeLeon and Mr. and Mrs. Joe Guzman, all of Floydada.

Flower girl was Nora Morales, niece of the bride. Pajecitos were Lori Flores and Steve Morales, niece and nephew of the bride respectively. The mother of the bride, Mrs. Francisco Morales, and the mother of the groom, Mrs. Henry Juarez, wore floor length beige gowns. Following the reception and dance, the couple traveled to San Antonio and Austin for their honeymoon and are making their home in Silverton, where they own a cafe.

and groomsmen was Dan Parker of Worland, Wyoming. Male attendants wore brown tuxedos with ruffled peach shirts with a peach carnation boutonniere. Ushers were Mark Schneider, David King, Cliff Ramsey and Paul Allen. The bride's dress was made of French lace over silk with pearl beaded bodice with pearl beaded lace veil. A long train accented the formal effect. She carried a bouquet of white orchid on lace backing with baby's breath and feathered carnations and long satin streamers. The groom wore a candle light tuxedo with brown trim and white silk rose.

Music selections were provided by soloist Tammy Payne of Floydada, who sang "Wedding Song." Instrumental music included the traditional "Wedding March" and Chimes, "Ever-

## Miss Wampler, Tunnell

## Wed In Amarillo Church

The Paramount Terrace Christian Church in Amarillo was the scene Saturday, May 19 of the wedding of La Donna Wampler and Steven Clifford Tunnell. Roy Wheeler, minister of the church, officiated at the 7:30 p.m. ceremony.

The bride is the daughter of Mr. and Mrs. Kenneth Wampler of Amarillo and the granddaughter of Mr. and Mrs. George Wexler of Floydada. Tunnell is the son of Mr. and Mrs. Jack D. Tunnell of Amarillo.

and groomsmen was Dan Parker of Worland, Wyoming. Male attendants wore brown tuxedos with ruffled peach shirts with a peach carnation boutonniere. Ushers were Mark Schneider, David King, Cliff Ramsey and Paul Allen. The bride's dress was made of French lace over silk with pearl beaded bodice with pearl beaded lace veil. A long train accented the formal effect. She carried a bouquet of white orchid on lace backing with baby's breath and feathered carnations and long satin streamers. The groom wore a candle light tuxedo with brown trim and white silk rose.

Music selections were provided by soloist Tammy Payne of Floydada, who sang "Wedding Song." Instrumental music included the traditional "Wedding March" and Chimes, "Ever-

## Harmony Homemakers Consider Club Projects

The Harmony Extension Homemakers Club met in the community center May 14. The meeting was called to order by the President, Vivian Curtis.

It may seem like a little thing to us the things we do, but will mean so much to the residents. Doris also shared with us a project of hers. She collects butterflies and mounts them in boxes her husband makes especially for the butterflies. They are put in different settings with a mirror in the back of the box which enhances their beauty. The following officers have been elected for next year:

## Shower Honors Steve And Jan Herber

table was covered with a ecru eyelet lace tablecloth. The centerpiece, a gift from the hostesses, was a train planter in white, pink, blue and yellow with ivy plants. Sitting atop the ivy were twin babies in pink and blue. On both sides of the train were pink and blue candles in brass holders. A good time was enjoyed by both women and men.

Refreshments of cake, made and decorated by Pat Crawford, nuts, punch and coffee were served by Glenna Ross and Joy Fulton. The

## You Meets In Plainview

The Chapter of the Alpha Mu Delta Chapter of Beta Sigma Phi held their last business meeting of the year in the home of Mrs. Ann Morales in Plainview, May 5, at two o'clock in the afternoon. The bride is the daughter of Mr. and Mrs. Francisco Morales of Floydada, and the groom is the son of Mr. and Mrs. Juarez of Silverton.

## It's the things you can't see that save money in your home!

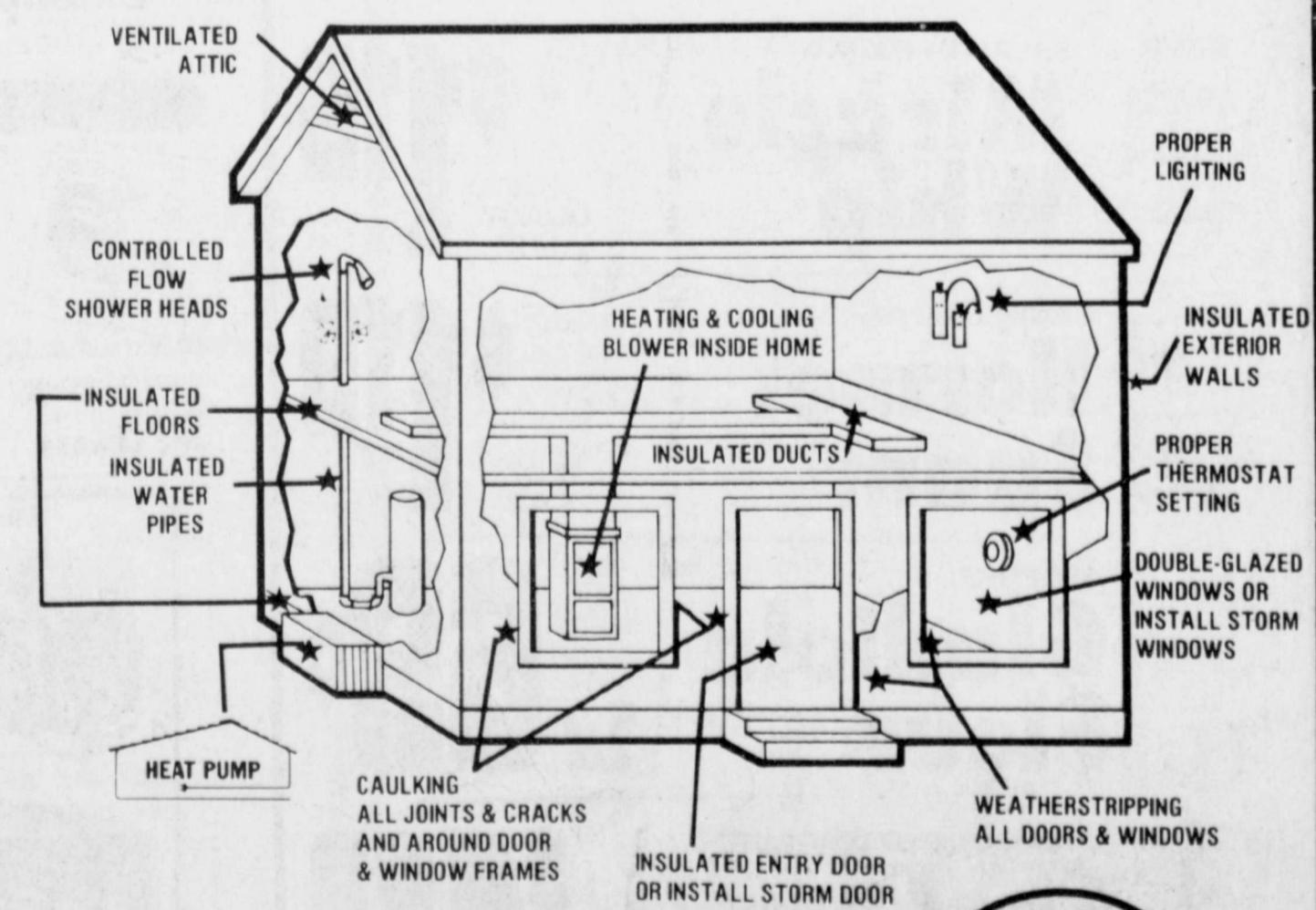

CALL US FOR MORE INFORMATION



**Gifts for Grad**

Have A Tremendous Selection Of Gift Items

Please Any Graduate

SCHACHT'S

Jewelry & Gifts

2385 112 West Poplar

Lockney

ATURE ONLY FINE  
BEEF, FRESH PORK

9

LB.

LB.

LB.

C.S. OR W.W.  
ORN-17 OZ.  
CUT

BEANS

ASS

DO

MODS

4 6 OZ. CANS

1 LB. BOX

10 OZ. CAN

PKG

LUES

1 LB. BOX

1/2 GAL. CTN.

24 OZ. CTN.

6/\$1

\$24

Y 20-26, 1979

### Mother And Daughter Banquet Held At Victory Baptist Church

The Ladies Fellowship of Victory Baptist Church in Floydada held their first annual Mother-Daughter Banquet Friday, May 11, in Fellowship Hall of the church.

After opening with prayer, members and their guests served themselves from the salad buffet.

Gaya Hale and Kathy Quisenberry were in charge of the program following the meal. They sang "My Mother's Book." To conclude the program, Mrs. Hale read the poem, "Meanest Mother In The World."

Those enjoying the meal and fellowship were: Edna Cochran, Sharon Quisenberry and her cousin Julie Self, Margie Lamb and daughter Teresa, Ola Smith and daughter-in-law Jo Ann Smith, Arlene Clevenger and her

mother Mrs. Howard, Barbara Clappitt, Mary Adams, Gaya Hale and daughter Melissa, Kathy Quisenberry, Ruth Rendon and daughter Mary Jo, Betty DeLeon and daughter Sissy, Lori Rendon, Barbara Hendricks and daughter Abby.



Friends of the Library will meet Tuesday May 22 at 7 p.m. in the Floyd County Library at the courthouse in Floydada.

Everyone is urged to attend.

### Births

#### ROURKE

Erin Nicole is the new daughter of Mr. and Mrs. Thomas E. Rourke of Mineral Wells, Texas. She was born May 12 and weighed six pounds, eight ounces and was 18 1/2 inches long.

Grandparents are Mr. and Mrs. Thomas J. Rourke of Dallas, Texas and Mr. and Mrs. Wilson M. Fowler of Floydada, Texas.

#### BIRGE

Larry and Linda Sue Birge are parents of a 7-lb., 2 1/2-oz. son, Landon Don.

Grandparents are Mr. and Mrs. J.C. Willis of Lockney and Mr. and Mrs. Donald Birge of Wichita Falls.

Great-grandparents are Mrs. Frank Gregich of Tishmingo, Oklahoma, and Mrs. Hattie Gilbert of Duncan, Oklahoma.

#### Mary Martha SS Class Meets

The Mary Martha Sunday School Class of the Lockney First Baptist Church had a social Wednesday at Ora Brown's home.

Carrie Apple gave the

devotional. Those attending, in addition to Mrs. Brown and Mrs. Apple were Agnes Frizzell, Bernice Reynolds, Cornelia Johnson, Ruth Mitchell, Jessie Tye and Juanita Jenkins.

### Baptist Women Elect Officers

Baptist women of the First Baptist Church of Floydada met Wednesday morning for Bible Study in the home of Mrs. Willard Davis.

Mrs. W.B. Parrack voiced the opening prayer.

Mrs. J.R. Turner was leader of the program and discussed basic differences in beliefs of Baptists and the Church of Christ. Others on the program were Mesdames Iva Benson, W.H. Bunch, and May Garrett.

Mrs. Bunch read the Calendar of Prayer for Missionaries with birthdays on this date, and Mrs. Earl Crawford voiced the prayer.

During a short business meeting, Mrs. Floyd Bradley, a member of the Nominating Committee, expressed appreciation to Mrs. W.H. Bunch for serving so efficiently as president the last two years.

Officers elected for the

coming year are: W.M.U. Director — Mrs. W.H. Bunch; president — Mrs. Wanda Turner; Mission Support — Mrs. Bill Daniel; Mission Study — Mrs. Benson; Mission Action — Mrs. Floyd Bradley; Bible Study — Mrs. Earl Crawford; Mrs. G.W. Switzer; treasurer — Mrs. Oleta Collier; recording sec. — Mrs. Floyd Lawson; reporting sec. — Mrs. T.L. Holland; Baptist Young Women Director — Mrs. David Seay; Girls in Action Leader — Mrs. Jerry Livingston; Mission Friends — Mrs. O.G. Mayfield.

Mrs. Davis served coffee and cake to Mesdames Aaron Carthel, W.B. Parrack, H.O. Cline, Clarence Goins, C.M. Meredith, T.L. Holland, Floyd Bradley, Iva Benson, Floyd Lawson, Earl Crawford, W.H. Bunch, Orville Newberry, J.R. Turner, and May Garrett.

### NEWS 'N' NOTES (by Sharon Hillis)

#### Raising Children Costs Money

Raising children in today's society costs money even though children don't wear price tags.

The newest estimates for the cost of raising a farm child from birth to age 18 were recently reported by the U.S. Department of Agriculture.

Thrifty Level  
Low Level  
Moderate Level  
Liberal Level

Girls	Boys
\$26,494	\$27,577
\$38,080	\$39,407
\$57,996	\$59,414
\$87,920	\$89,038

#### Open House

Mrs. Lindsey Warren will be honored May 20 on her 90th birthday with an open house at the First Baptist Church annex in Floydada.

#### MAXI-MICROWAVING (Part one of three)

What is maxi-microwaving? Good question! It means making MAXIMUM USE of your microwave appliance!

Microwave cooking is a newer way of preparing foods requiring the cook to learn a new approach to food preparation. Cooking is controlled by time, not temperature.

#### THE MICROWAVE

A microwave is nonionizing, meaning it is a form of energy which causes a rise in temperature rather than a chemical change. Food is heated or cooked by absorbing microwave energy.

#### CONSTRUCTION

The principal parts of most microwave appliances are the magnetron, antenna, wave guide, stirrer and glass plate. These parts are completely enclosed in a metal box with a tight door and an enclosed cooking cavity.

The magnetron is the device that makes the microwaves. The waves are caused to vibrate and are discharged by the antenna into the wave guide. The waves entering the cooking cavity through the wave guide are stirred around by the stirrer which diffuses the waves in all directions throughout the cooking cavity. The glass shelf on the bottom of the cooking cavity is about 1 1/2 inches from the bottom so that the waves can get under the food. A filter is used to collect grease and a vent to let steam and moisture out during cooking.

**COOKING METHOD**  
The method of cooking used in the microwave appliances differs from the conventional method. Microwaves heat neither the air nor the oven as in the conventional method, but penetrate the food where the microwave energy vibrates and generates sufficient friction and heat to cook some items in seconds.

Loss of nutritional content and flavor of foods is at a minimum in the microwave appliance, since little or no water is used when cooking. Foods evenly distributed or spread out in the cooking utensil use energy most efficiently, and the food is heated or cooked uniformly.

Nonmetallic cooking utensils, such as overproof glass, chinaware, ceramics, paper

The estimated cost of raising a child from birth to age 18 is estimated to be \$26,494 for girls and \$27,577 for boys. College expenses included in the cost of one year of college or one year of high school range from \$1,000 to \$10,000. Nor do the estimates include the value of services performed by family members in raising the child. Some estimates include the cost of raising the child from birth to age 18. Some estimates include the cost of raising the child from birth to age 18. Some estimates include the cost of raising the child from birth to age 18.

**PRICES EFFECTIVE MAY 21-26, 1979 WE RESERVE THE RIGHT TO LIMIT QUANTITIES**

**VENTURE FOODS**

VENTURE GROCERY & MARKET  
PHONE 652-3346 LOCKNEY, TEXAS

**DOUBLE STAMPS ON WEDNESDAY**

New Store Hours  
8 a.m. - 9 p.m. Monday - Saturday  
8 a.m. - 7 p.m. Sunday

**DOUBLE STAMPS ON WEDNESDAY**

New Store Hours  
8 a.m. - 9 p.m. Monday - Saturday  
8 a.m. - 7 p.m. Sunday

**BLUE**

---

**Meat Specials**

ARMOUR ARMOUR

**Sliced Bacon**

**\$1.39**

LB. PKG.

ARMOUR ARMOUR

**Whole Fryers**

**59¢**

CUT-UP PAN READY

**Whole Fryers**

**69¢**

PLANTATION BRAND 12 OZ. PKG. <b>Turkey Wieners</b> <b>79¢</b>	GOOCH GERMAN BRAND 12 OZ. PKG. <b>Sausage</b> <b>\$1.39</b>
FRESH SPLIT <b>Fryer Breasts</b> <b>\$1.19</b>	FRESH WATER <b>Catfish Steaks</b> <b>\$1.69</b>
FRESH FRYER <b>Thighs</b> <b>\$1.09</b>	D.A.K. SLICED <b>Cooked Ham</b> <b>99¢</b>
FRESH FRYER <b>Drumsticks</b> <b>\$1.09</b>	
WRIGHT'S SLICED SMOKED BACON <b>Ends &amp; Pieces</b> <b>\$1.89</b>	

**Produce Specials**

ALL PURPOSE RUSSET **Potatoes** **89¢**

10 LB. BAG

CALIFORNIA SUNKIST <b>Oranges</b> <b>39¢</b>	LONG GREEN SLICERS <b>Cucumbers</b> <b>29¢</b>
WASHINGTON RED DELICIOUS <b>Apples</b> <b>39¢</b>	TEXAS GREEN <b>Cabbage</b> <b>15¢</b>

**Shenson Corn Beef Brisket** **99¢**

1 Lb.

**Crackers** **69¢**

BONUS PACK HI-HO 16 OZ. BOX

**Catsup** **89¢**

DEL MONTE TOMATO 32 OZ. BTL.

---

**Rondo, Coke, TAB, Dr Pepper** **\$1.49**

6 PACK CANS

**Grainy Specials**

1 LB. HILLS BROS **Coffee** **\$2.29**

DEL MONTE PINEAPPLE 46 OZ. CAN **Grapefruit Drink** **59¢**

**Shell Specials**

1000 ISLAND **Kraft Dressing** 16 OZ. BTL. **\$1.29**

12" x 26" STANDARD **Reynold's Foil** **2.89¢**

---

**Miracle Whip** **\$1.19**

SALAD DRESSING QUART JAR

**Hormel Spam** **\$1.19**

CANNED MEAT 12 OZ. CAN

**Gladiola Flour** **69¢**

ALL PURPOSE 5 LB. BAG

**Cheer or Tide** **\$4.89**

FAMILY SIZE DETERGENT BOX

**Health And Beauty Aids**

10C OFF LABEL

**Crest** **89¢**

REGULAR UNSCENTED 6 OZ. BTL.

**Wondra** **\$1.09**

BODY ON TAP **Shampoo** **7 OZ.**

**Secret Roll-On** **\$1.29**

UNSCENTED REGULAR 1.5 OZ.

**Dairy And Frozen Food**

MARGARINE QUARTERS **Parkay** **59¢**

1 LB. PKG.

**Kraft Jar Cheese** **59¢**

BACON/OLD ENGLISH 5 OZ. JAR

**Biscuits** **39¢**

PILLSBURY BM/CS 3 6 CT. CANS

**Cheese Singles** **\$1.39**

KRAFT AM/SWISS/PIMENTO 12 OZ. PKG.

---

**Coke or TAB** **\$1.69**

6-32 Oz.

Plus Deposit

**Weed Control**

Fence Rows — Irrigation — Back Alleys

Blue Weeds — Bind Weeds

Rag Weeds — Johnson

We Have Purchased The Spray Equipment from Floyd County Weed Control

We Would Like to Work For You!

**A.C. CARTHEL**

FLOYDADA

ROLL OUT Bill Ringen and four cot passed thro day while r across the Epsilon [T] taken the Children's I phis, Tenn.

Registration for a free per award next S ment is held. The public is invited to attend the parade on May 26 for the parade by Carro no purchase following partli Brown Imple Floydada Chau complement Co Anderson's De ntee Freez, insurance; Also, Sears Thompson Pha Co, Babe's Se ada Dairy Que very Bros., an

**Days**

**odeo**

four days ren a Rodeo Ass giren contest ay, May 24,

**ria Assi**

**ns WT**

**olarsh**

Assiter, a F ater, is one c West Texa sity freshm on awarded gram Scho 1979-80 at

ents are che as of their potential and matics. Assiter, daug Mrs. Tomm has been FH; ader, and ha in basketball Council, dra Honor Soci Teachers of A pure Homema

not Heatir y Plumbi Problems Call HOLME LUMBI ATIN OR ST 983-2251 9:30 a.m. 3:30 p.m. Uni

## Fraternity Pushing Barrel Across State To Benefit Children's Hospital

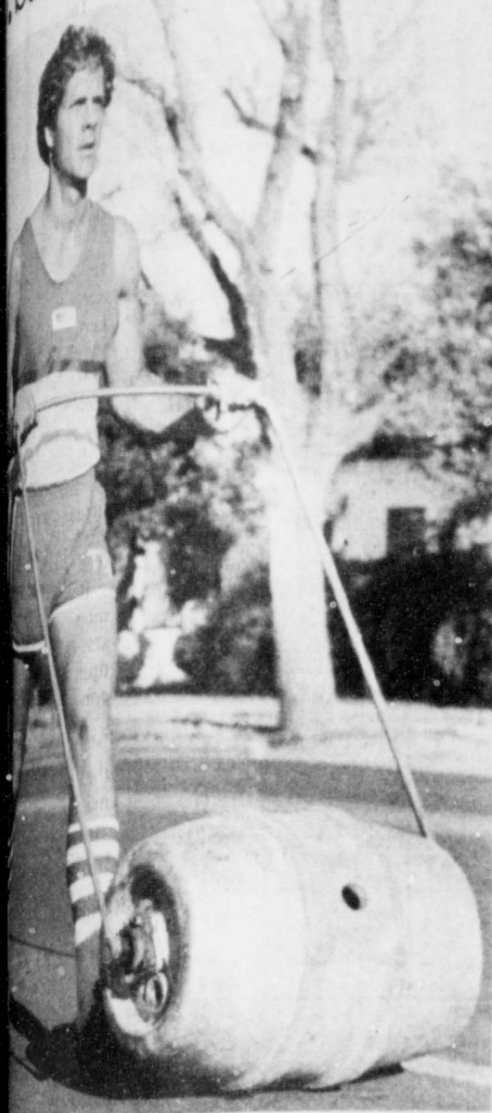

What would make five young men want to push an empty beer barrel across the United States? If you are a member of Tau Kappa Epsilon (TKE) Fraternity, the answer is simple. TKE is sponsoring a coast-to-coast keg roll as a benefit to help St. Jude Children's Research Hospital in Memphis, Tenn.

### START IN BOSTON

On March 31, a team of five undergraduate and alumni members of TKE began rolling a modified aluminum beer keg from Boston, Mass. The team will travel through 16 states, covering approximately 3,300 miles, and finishing 2½ months later in Los Angeles, Calif.

Five fraternity members are traveling in a van — alternating at turns pushing the barrel. The van's blinking lights alert approaching traffic of the keg roller.

The TKE team reached Floydada about 7 p.m. Wednesday on its 47th day of travel. Traveling at "5-10 miles an hour," they left Paducah Tuesday enroute to Floydada and then moved on to Lubbock.

### MILLION DOLLAR GOAL

This keg roll is one of the largest public service projects ever undertaken by a fraternity. The Grand Council (board of directors) of TKE has made St. Jude Children's Research Hospital its official philanthropic project and has set a goal of raising one million dollars for the hospital. TKE is the largest general college fraternity in the nation, with over 300 active chapters in the United States and Canada.

St. Jude Hospital, founded in 1962 by TKE member Danny Thomas, national known entertainer, is the only institute solely dedicated to conducting basic and clinical research in the catastrophic diseases of children.

The team of barrel rollers consists of: Jim Wolf, Missouri Valley College, Marshall, Missouri; Larry Middaugh, Newberry College, Newberry, S.C.; Warren Muench, James Madison University, Harrisonburg, Virginia; Bill Ringen, Ashland College, Ashland, Ohio; and David Rogers, Drake University, De Moines, Iowa.



CLOWN DAY Observed by Floydada Kindergarten Students

## Baptist Media Center News

By BETH PRATT

Since the Bible is really a collection of books written over many centuries and appearing first in Hebrew and Greek, most readers need help in understanding it. *Bible Guidebook* by William N. McElrath can be a basic aid on what the Bible is and how to use it. Written with the young person in mind, this book is equally valuable to the adult because of the clear style. A one or two page summary of the purpose and content of every Bible book is offered plus a section entitled "When the Bible Events Happened" in relation to secular history. One of the most practical aids is "How to Use Bible Helps." Many people do not use the concordance, Bible dictionary, maps, and center-column references because they do not know how. This is the book for that person who has always intended to study the Bible but has just been overwhelmed with the immensity of the task. There are suggestions for private Bible reading plans that will help you get started.

Has there been a time in your life when the whole world seems to cave in? Dr. Andrew Lester in *It Hurts So Bad, Lord!* doesn't claim to have all of the answers, but he does give comfort, presence, and stability for the worst times of your life. The first two chapters deal with depression and the recovery of hope. Other subjects are serious illness, death, grief and the crisis of divorce. It is Dr. Lester's hope that the reader will learn that he is not alone in experiencing his particular crisis, and that your Christian faith can become more available and meaningful in the midst of that crisis.

In *For These Fragile Times* Joyce Landorf shares lessons in living from experiences in her own life and the lives of

others. This is not a book of sermonettes but secrets that can help a woman stay whole, or, if need be, help her pick up the pieces and find joy and fulfillment in these fragile times.

HAVE A GOOD WEEK!

THE FLOYD COUNTY HESPERIAN  
[USPS 202-680]  
Published each Sunday and Thursday at 111 E. Mo. St., P.O. Box 700, Floydada, Texas 79235. Publication No. 202680. Jim Reynolds, editor. Subscription rates: Local \$10.50 a year, out-of-trade area \$11.50 a year. Second class postage paid at Floydada, Texas 79235.

**TEXAS PRESS**  
MEMBER 1979 ASSOCIATION

NOTE: The estimates include costs for birth—estimated at \$2,000. College expenses included either the cost of one year at college or university—range from \$3,000 to \$5,000. Nor do the estimates include the value of services performed by members in raising money for the child or income foregone by members in time spent raising children. Income a foregone money that family (usually mothers) earned if they had to pay outside the home. If a woman has money outside the home stays home to care for children full-time instead of working for "cost" or raising a child. Some economists that these "indirect" income foregone more than \$250,000 a year.

ROLL OUT the barrel! That is what King of Mahwah, New Jersey, and four counterparts are doing as they travel through Floydada late Wednesday while rolling an empty beer barrel across the United States. Tau Kappa Epsilon (TKE) Fraternity has undertaken the project to benefit St. Jude Children's Research Hospital in Memphis, Tenn.

## Registration Opens

### Handmade Belt

Registration is underway at 21 Floydada stores for a personalized belt to be given at a contest next Saturday, May 26. The promotional event is held in conjunction with Old Settlers Day. The public is invited to register until 3 p.m. for the free belt which is being hand made by Carroll Sims of Dyson's Shoe Shop. To purchase is necessary to register with the following participating firms: Dyson's Shoe Shop, Ponderosa Meat Co., Chamber of Commerce, McDonald's, Sue's Gifts & Accessories, Department Store, Script Printing, Sears Catalogue Store, My-T Burger, Pharmacy, City Auto, Inc., Martin & Co., Service Center, M&N Auto, Livestock Sales Co., and Floyd County Hesperian.

## Girl All-Stars In Abernathy Meet

Two Floydada girls all-star teams are entered in an invitational basketball tournament which opens Monday in Abernathy.

Both the 10 year and 11-12 year Floydada squads are scheduled to play their first tourney games at 6:30 p.m. Monday. The games are in different gyms.

The tournament continues throughout the week.

Members of the 11-12 year all-star squads are: Meredith Kitchens, Amy Arredondo, Amy Lipham, Misti Orman, Debra Reeves, Jill Willson, Jan Ann Chandler, Connie Self, Kathy Martinez, and Toni Lamb. They are to be coached by Julie Womack and Judy Lloyd.

The 10-year all-star squad consists of Jana Davis, Norma Cisneros, Paige Cannon, Julie Self, Daralyn Williams, Cookie Jones, Tina Weeks, Lori Higginbotham, Cynthia Covington, and Christi McNeill. D'Lynn Morris is coach for this team.

## Marathon Event Winners Will Receive Prizes

Trophies, medals and ribbons are offered as prizes in an Old Settlers Day Marathon being sponsored by Floydada Jaycees. Registration opens at 9 a.m. Saturday, May 26, at Floydada High School.

Persons of all ages may compete in the open division which involves a four-mile track. A bonus prize is offered and three trophies will be awarded in this division. Entry fee is \$3.

High school division entries are to travel two miles vying for honors. Entry fee is \$2. Youngsters in grades 1-6 will participate over one-fourth mile and junior high contestants are to travel one-half mile. Entry is \$1 in each division.

Phone 983-3737 for Hesperian Classifieds!

## See Our . . . . .

- Four and Six Row Upright John Deere Planters With Front Drive Or Back Drops With Row Switchers
- 500 Gallon Fertilizer Tanks To Be Made Into Diesel Tanks
- Six and Eight Row John Deere Cultivators
- New John Deere Six and Eight Row 400 Rotary Hoes
- John Deere 282 and 283 Cotton Strippers with 60 and 70 Baskets and Row Sensors
- All Kinds Of Cotton Trailers - 1972 Commander Motor Home

## Caraway Farm Equipment & Phillips 66

Cone, Texas Home Phone 657-4529 Business Phone 657-4440

# electric heat pump

## • heats

The electric heat pump is a remarkable device that uses about one half as much electricity to heat your home as a conventional electric heating system. This means substantial savings on your winter heating bills.

## • cools

Operating costs for summer cooling are about the same as conventional central air conditioning systems. During summer a heat pump works like a regular air conditioner. A blower pulls hot air from the house and passes it through a filter to remove dust and dirt. The air then flows across a cooling coil to cool and de-humidify the air. It then moves through ducts to all rooms in your home.

## • conserves energy

During winter months this cycle is reversed. For the heating cycle, the heat pump does an unusually efficient job. The only electricity it uses is to run the fan and the compressor. This is why heating costs are dramatically lower. Heat is removed from outdoors and pumped inside to heat the house. This is the feature that surprises most people, until they realize that there is always some heat in winter air.

## • saves money

Original installation costs for a heat pump are usually slightly more than for separate heating and central air conditioning systems. But depending on your installation, costs may be about the same—or even less than for separate systems.

A properly engineered heat pump . . . large enough to do the job . . . will mean important savings to you.

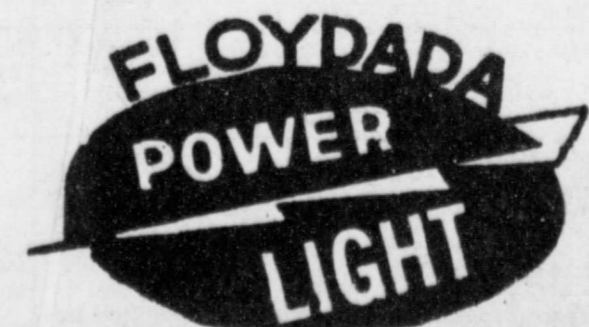

NOTES (Hills)  
The estimates include costs for birth—estimated at \$2,000. College expenses included either the cost of one year at college or university—range from \$3,000 to \$5,000. Nor do the estimates include the value of services performed by members in raising money for the child or income foregone by members in time spent raising children. Income a foregone money that family (usually mothers) earned if they had to pay outside the home. If a woman has money outside the home stays home to care for children full-time instead of working for "cost" or raising a child. Some economists that these "indirect" income foregone more than \$250,000 a year.

COOKING LIMITS (of three)  
and heat-tolerant be used in an appliance since the microwaves through the cooking cavity. The cooking utensils remain clean up simple splatters do not the cooking cavity. Food can be loosely with a paper towel splatters. When longer time in the appliance, some of the food can be transferred to the utensil. A pot be needed to transfer items after cooking.

COOKING LIMITS  
\* Most microwaves cannot be simmer or stew. Waves will make until the food has its moisture or the cut off.  
\* Foods in wave appliances brown as well as cooking. Features are found models.  
\* The microwaves will not produce rings on foods pies. Steam when food is heated the crusts and microwave appliances will not fry or grill and toast, and not very effective.  
\* Large cuts of not be as tender cooked conventional.  
\* For best when using an appliance, follow the directions until you are able to do for yourself.  
If you have "ning" to learn your microwave still haven't taken make plans now Tuesday, May 22 Lighthouse Electric Room, from 8:00 10:00 p.m. Micro demonstrations variety of foods seafood, poultry, tables, fruits, others will be this two hour program is specific and the Texas Extension Service. Next week—waving Part II.

Control Irrigation W Alleys Bind Wee Johnson G rchased The upment from Weed Control like to Work You! ARTHEL 983-251

**PRESTON MILK** **GALLON \$1.90**  
 USDA Inspected Plant Custom Processing,  
 Wholesale and Retail Meats, Cut, Wrapp-  
 ed, Frozen, and Fully Guaranteed. Fin-  
 ancing Available On Freezer Beef.  
**Lockney Meat Co.**  
 Hwy. 70 652-3305 Lockney, Texas

**RCA**  **For The Best**  
**Price & Service On RCA T.V.'s**  
 See **MIZE PHARMACY & T.V.**  
 102 S. Main Lockney 652-2435

**CALL CABLE TV**  
**OF FLOYDADA 983-2911**  
**TODAY**  
**FOR MORE AND BETTER TV!**

**SUNDAY 05/20/79**

AM	WTGG CH. 17 Atlanta Cable 4	KTXT CH. 5 Lubbock Cable 5	PTL CH. 6 Charlotte Cable 6	KMCC CH. 28 Lubbock Cable 7	WGN CH. 9 Chicago Cable 8	KTVU CH. 10 Oakland Cable 10	KCBD CH. 11 Lubbock Cable 11	KLBK CH. 13 Lubbock Cable 13
7:00	Three Stooges	No Programs	Hour of Power	Praise the Lord Club	News Buyer's Forum	Jimmy Swaggart Day of Discovery	This Is the Life	Rebob
8:00	Lost in Space	"	Voice of Victory	Jimmy Swaggart Prophecy Newsreel	Mass for Shut-ins Church	Crai Roberts	James Robison Presents Amazing Grace	"
9:00	Hazel	"	Old Time Gospel Hour	Morris Cerullo I Love Lucy	Issues Unlimited Abbott and Costello	Westbrook Hospital Robert Schuller	Rex Humbard	Old Time Gospel Hour
10:00	Greek	"	PTL Club	Best of Donahue	Tarzan	"	"	Sunday School
11:00	"	"	"	Baptist Church	Cisco Kid Lone Ranger	Oral Roberts	Better Life	Hour of Power
12:00	"	No Programs	Calvary Temple	Issues and Answers Animals, Animals	One Step Beyond Sea Hunt	"	"	Three on Three NBA Basketball
1:00	Bill	"	Amazing Grace	Movie: 'One-Eyed Jacks'	Pre-Game Show Major League Baseball: Pittsburgh	On the Square	Coca Cola Golf Classic	Championship Game 1: Teams TBA
2:00	NASL Soccer: Atlanta at	"	Living Faith	"	at Chicago	Tarzan	"	"
3:00	Rochester	"	"	"	"	Movie: 'Scared Stiff'	SportsWorld	Colonial National Invitation
4:00	Maverick	Firing Line	Club PTL	"	Coca Cola Golf Classic	"	"	"
5:00	Championship Wrestling	Advocates	Amazing Grace	Indianapolis '500' Time Trials	"	Movie: 'Delicate Delinquent'	Changed the World NBC News	Last of the Wild CBS News

**SUNDAY 05/20/79**

PM	WTGG CH. 17 Atlanta Cable 4	KTXT CH. 5 Lubbock Cable 5	PTL CH. 6 Charlotte Cable 6	KMCC CH. 28 Lubbock Cable 7	WGN CH. 9 Chicago Cable 8	KTVU CH. 10 Oakland Cable 10	KCBD CH. 11 Lubbock Cable 11	KLBK CH. 13 Lubbock Cable 13
6:00	Star Trek	Consumer Survival Kit Victory Garden	Living Faith	Osmond Family Show	Wild Kingdom	"	Wonderful World of Disney	60 Minutes
7:00	Movie: 'Red Pony'	Rites of Spring	"	Guinness Book of World Records	In Search of... People to People	Movie: 'The Great Escape'	'A Man Called Intrepid' Part 1	'Blind Ambition' Part 1
8:00	"	Masterpiece Theatre: Lillie	PTL Club	Movie: 'Love's Savage Fury'	Hee Haw	"	"	"
9:00	Between the Wars Ruff House	Novel: The New Healers	"	"	Lawrence Welk	"	Glen Campbell: Back to Basics	Shirley MacLaine at the Lido
10:00	Open Up	Sign Off	Rise and Be Healed PTL Club	News	News	Movie: 'Born Free'	News	News
11:00	"	"	"	Assembly of God	Praise the Lord Club	"	Rescues of Emergency'	Movie: 'The Happening'
12:00	"	"	"	ABC News Sign Off	"	Nightbeat	News Sign Off	"

**MONDAY - FRIDAY**

**05/20/79-05/26/79**

AM	WTGG CH. 17 Atlanta Cable 4	KTXT CH. 5 Lubbock Cable 5	PTL CH. 6 Charlotte Cable 6	KMCC CH. 28 Lubbock Cable 7	WGN CH. 9 Chicago Cable 8	KTVU CH. 10 Oakland Cable 10	KCBD CH. 11 Lubbock Cable 11	KLBK CH. 13 Lubbock Cable 13
7:00	Leave it to Beaver Romper Room	No Programs	Varied Programs	Good Morning America	Ray Rayner and Friends	"	Today	Morning
8:00	Lucy Show	Over Easy	"	"	"	"	"	Captain Kangaroo
9:00	Movie	Mister Rogers Neighborhood	"	Phil Donahue	Movie	Cartoon Town	People Place	Sunshine Sally WHEWI
10:00	"	"	PTL Club	Laverne & Shirley Family Feud	"	Romper Room	High Rollers	Price is Right
11:00	Love, American Style	Sesame Street	"	\$20,000 Pyramid Morning Magazine	Phil Donahue	I Love Lucy Room 222	Password Plus	The Young and the Restless Search for Tomorrow
12:00	"	Sign Off	Varied Programs	All My Children	Bozo's Circus	Big Valley	News	News
1:00	Lucy Show	"	"	Praise the Lord Club	Bewitched	Phil Donahue	"	"
2:00	Infinity Factory Flintstones	Lilies, Yoga And You Villa Alegre	"	General Hospital	"	Medical Center	Another World	"
3:00	Space Giants	Sesame Street	"	Edge of Night	Flintstones	Dialing for Dollars Movie	"	Love of Life
4:00	I Dream of Jeannie Lucy Show	Mister Rogers Neighborhood	"	Partridge Family	Superman	"	Gilligan's Island Beverly Hillbillies	My Three Sons
5:00	Andy Griffith My Three Sons	Studio See	Herald of Truth Christopher Close-Up	ABC News	Andy Griffith My Three Sons	Woody Woodpecker	Get Smart	"

**MONDAY 05/21/79**

PM	WTGG CH. 17 Atlanta Cable 4	KTXT CH. 5 Lubbock Cable 5	PTL CH. 6 Charlotte Cable 6	KMCC CH. 28 Lubbock Cable 7	WGN CH. 9 Chicago Cable 8	KTVU CH. 10 Oakland Cable 10	KCBD CH. 11 Lubbock Cable 11	KLBK CH. 13 Lubbock Cable 13
6:00	Carol Burnett and Friends Major League Baseball	Word on Words MacNeil-Lehrer Rept.	Gospel Music	News	Dick Van Dyke	T.V. Powww with Tom and Jerry	News	News
7:00	Houston at Atlanta	Bill Moyers' Journal: Leon Higginbotham	Westbrook Hospital	Salvage 1	Carol Burnett and Friends Love, American Style	Captain Cosmic Bewitched	Little House on the Prairie	The Body Human: Human Sexuality
8:00	"	Prime of Miss Jean Brodie	PTL Club	Movie: 'Vacation In Hell'	Movie: 'The Bridges at Toko-Ri'	Six Million Dollar Man	'A Man Called Intrepid' Part 2	'Blind Ambition' Part 2
9:00	Ascent of Man	The Originals Women/Art Originals: Writer/Amer.	"	"	"	Movie: 'Hello, Dolly!'	"	"
10:00	Hogan's Heroes	Dick Cavett	Abundant Living PTL Club	News	News	"	News	News
11:00	Spider'	Sign Off	"	Police Story	Ma Mr. Tibbs'	"	"	"
12:00	"	"	"	"	"	"	"	"

**TUESDAY 05/22/79**

**05/20/79-05/26/79**

PM	WTGG CH. 17 Atlanta Cable 4	KTXT CH. 5 Lubbock Cable 5	PTL CH. 6 Charlotte Cable 6	KMCC CH. 28 Lubbock Cable 7	WGN CH. 9 Chicago Cable 8	KTVU CH. 10 Oakland Cable 10	KCBD CH. 11 Lubbock Cable 11	KLBK CH. 13 Lubbock Cable 13
6:00	Carol Burnett and Friends Major League Baseball	Burglar Proofing MacNeil-Lehrer Rept.	Happy Hour	News	Dick Van Dyke	T.V. Powww with Tom and Jerry	News	News
7:00	Houston at Atlanta	Previn and the Pittsburgh	Oral Roberts	Happy Days	Carol Burnett and Friends Love, American Style	Captain Cosmic Bewitched	Greatest Heroes of the Bible	Paper Chase
8:00	"	Lewis Mumford	PTL Club	Three's Company	Movie: 'Hour of the Gun'	Six Million Dollar Man	'A Man Called Intrepid' Part 3	'Blind Ambition' Part 3
9:00	America	Gravity Is My Enemy	"	Helen Reddy Special	"	Odd Couple	"	"
10:00	Hogan's Heroes	Dick Cavett	Harvest Temple PTL Club	News	News	Movie: 'Shot In The Dark'	News	News
11:00	Triffids'	Sign Off	"	Newlywed Game	Movie: 'The Outside Man'	"	"	"
12:00	"	"	"	"	"	"	"	"

**WEDNESDAY 05/23/79**

PM	WTGG CH. 17 Atlanta Cable 4	KTXT CH. 5 Lubbock Cable 5	PTL CH. 6 Charlotte Cable 6	KMCC CH. 28 Lubbock Cable 7	WGN CH. 9 Chicago Cable 8	KTVU CH. 10 Oakland Cable 10	KCBD CH. 11 Lubbock Cable 11	KLBK CH. 13 Lubbock Cable 13
6:00	Carol Burnett and Friends Major League Baseball	Growing Together MacNeil-Lehrer Rept.	Sound of the Spirit Rex Humbard	News	Dick Van Dyke	T.V. Powww with Tom and Jerry	News	News
7:00	Houston at Atlanta	American Judiciary	Pattern for Living	Eight Is Enough	Major League Baseball: Chicago at	Captain Cosmic Bewitched	Real People	Rocky's People Good Times
8:00	"	Great Performances: Balanchine Choreography	PTL Club	3rd Annual Barry Manilow Special	New York	Six Million Dollar Man Odd Couple	Movie: 'A Cry for Justice'	'Blind Ambition' Conclusion
9:00	Fall of Eagles	The Heifetz Concert	"	Vegas	"	Dating Game	"	"
10:00	Hogan's Heroes	Dick Cavett	Changed Lives	News	News	National Geographic	News	News
11:00	"	Sign Off	"	Police Woman	Goodbye'	Upstairs, Downstairs	"	"
12:00	"	"	"	"	"	"	"	"

**THURSDAY 05/24/79**

PM	WTGG CH. 17 Atlanta Cable 4	KTXT CH. 5 Lubbock Cable 5	PTL CH. 6 Charlotte Cable 6	KMCC CH. 28 Lubbock Cable 7	WGN CH. 9 Chicago Cable 8	KTVU CH. 10 Oakland Cable 10	KCBD CH. 11 Lubbock Cable 11	KLBK CH. 13 Lubbock Cable 13
6:00	Carol Burnett and Friends Sanford and Son	Cinema Showcase MacNeil-Lehrer Rept.	Kroese Brothers Old Time Gospel Hour	News	Dick Van Dyke	T.V. Powww with Tom and Jerry	News	News
7:00	Movie: 'That Touch of Mink'	Novel: Black Tide	Insight	Mork & Mindy	Major League Baseball: Chicago at	Captain Cosmic Bewitched	Hizzonner	Waltons
8:00	"	Views of Asia Thailand	PTL Club	Barney Miller	New York	Six Million Dollar Man	Quincy	Hawaii Five-O
9:00	"	Sneak Preview	"	Alan King Third Annual Final Warning	"	Odd Couple	"	Barnaby Jones
10:00	"	Dick Cavett	Richard Hogue PTL Club	News	News	Movie: 'Never Give An Inch'	News	News
11:00	Terror's House Of Horrors	Sign Off	"	Starsky & Hutch	"	"	"	Championship Game 2: Teams TBA
12:00	"	"	"	"	"	"	"	"

**FRIDAY**

PM	WTGG CH. 17 Atlanta Cable 4	WGN CH. 9 Chicago Cable 8
6:00	Cardinal and Friends	Dick Van D
7:00	Movie: 'The Sandlot'	Major Leagu Baseball: Chicago at Philadelphia
8:00	"	"
9:00	"	"
10:00	"	"
11:00	"	"
12:00	"	"

**FRIDAY 05/25/79**

AM	WTGG CH. 17 Atlanta Cable 4	WGN CH. 9 Chicago Cable 8
7:00	U.S. Farm Report	Daniel Boone
8:00	"	"
9:00	"	"
10:00	"	"
11:00	"	"
12:00	"	"

**FRIDAY 05/25/79**

AM	WTGG CH. 17 Atlanta Cable 4	WGN CH. 9 Chicago Cable 8
7:00	"	"
8:00	"	"
9:00	"	"
10:00	"	"
11:00	"	"
12:00	"	"

**FRIDAY 05/25/79**

AM	WTGG CH. 17 Atlanta Cable 4	WGN CH. 9 Chicago Cable 8
7:00	"	"
8:00	"	"
9:00	"	"
10:00	"	"
11:00	"	"
12:00	"	"

# WHOZITS . . .

## Reed Lawson Is Lockney Whozit



The youngster in the boots and hat in last week's Lockney Whozit was Reed Lawson. Duard Reeves guessed it, as did a Mr. Cummings (sorry we didn't get the first name).

**LOCKNEY WHOZIT** — Look closely at this three-year-old grand prize winner in a "baby contest" and you can probably figure out who she is. Call The Beacon, 652-3318, Monday through Thursday to see if you're right.

## Stanley And Lou Burleson Whozits

Stanley and Lou Burleson were the youngsters appearing as Floydada Whozits in last Sunday's edition. They were not correctly identified.



**FLOYDADA WHOZITS** — These two lads are sons of an early Floydada family. The brother at right is a present Floydada resident and the other brother lives elsewhere.

A lonely man finds excuses to work late or to be out of town a great deal to keep from being home and facing a marriage that seems worn out. At his home a lonely woman drops into bed, worn out from the responsibility of the children, only to find she can not sleep, and in the darkness tears roll down her cheeks.

What can be said that could generate a spark of hope in a man and woman who have vowed "for better or for worse...till death do us part" but have found they are unable to communicate and unable to love?

A rebellious adolescent, a bed-wetting child, a bitter woman, and a distraught, frustrated man vividly portray an unhappy marriage that affects the whole family. The serious side effect of an unhappy marriage is children with no direction and no inner feeling that someone is in control. These children grow up and act out these hopeless feelings with a family of their own who will be headed in the same destructive direction. If this were the whole story the situation would be hopeless. But there is more that needs to be told. How little we hear about broken marriages that are made whole!

The word "hope" seems to have disappeared from the hearts of men and women who think the choice is to "go on living like this" or "get a divorce". Most couples with serious marital problems believe that when they no longer feel love for each other the marriage is without hope.

NO marriage is without hope as long as both partners, or sometimes even one, will hope and work. The problems that ruin marriages go beyond money, sex, personality clashes, interfering relatives, or even unfaithfulness. These disruptions are symptoms of the real trouble rooted deep within the person.

The marriage of two people breaks down when the people break down. A marriage is meaningless when the partners have lost or have never found the true meaning of life. Marriages are mended when a man and woman learn the secret of living beyond themselves, when each can project himself to meet the other's need.

If you have a bad mar-

# 'Faces'

riage it is really up to you to be honest enough to face yourself first or have your marriage and family become another statistic.

If you need help CALL US! Local information is available in Floyd County Courthouse, 983-2584.

## Floyd Philosopher Says Humor Can Be Found Almost Every Place You Look

Dear editor:

I've concluded you can look high and low for something funny and find it in both places.

For example, the Supreme Court ruled last week that it is not unconstitutional to carry minnows from one state to another. The state of Oklahoma convicted a man for carrying Texas minnows across its state line. He appealed and when the case got all the way to the Supreme Court — and how it could get that far is what's funny — the High Court put on its black robes, pondered, and announced that the way it understands the Constitution, it's all right to carry a minnow from one state to another.

The court failed to say, in protection of the minnows, what size minnow-bucket is Constitutional.

Another example: when California adopted the odd-even gas rationing plan where car owners with license plates ending in an odd number can buy gas one day, those with an even number the next, wouldn't you know it wouldn't take more than 30 minutes for somebody with an odd number, needing gas on an even-number day, to figure out a way to beat the system? Just borrow a friend's even-numbered license plate and rush down to the service station and fill up.

I don't recommend this. The government will eventually capture you when the case gets to the Supreme Court there's no telling how the court will rule, after it gets through seining for minnows.

Yours faithfully,  
J.A.

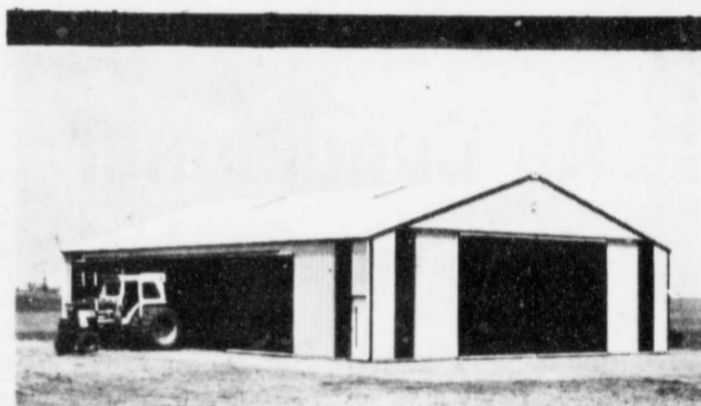

**MORTON BUILDINGS**

For Information Call or Write. . . .

**MORTON BUILDINGS INC.**

Box 1928

Plainview, Texas

Phone 806-293-4386

Attend the church of your choice this Sunday.



## CA COMMUNICATING FOR AGRICULTURE

We are pleased to present to you one of the fastest growing rural organizations in America. CA (Communicating for Agriculture, Inc.) is a sincere and honest group dedicated to protecting our way of life by speaking for CA members on legislation affecting rural America. CA surveys it's members for their ideas and shows the results to your elected officials in Washington and the State Capitols, and they listen -- but because they know CA represents the voters back home.

CA feels SOMEONE should be...  
...working hard for rural tax reform...  
...concerned with keeping the ranch and farm in the family...providing scholarships for rural youth...provide a group health insurance program designed especially for its members.

As you can see CA's purpose is quite simple -- to promote a better way of life for people in rural America. It is only when we lend our hearts and hands to this cause that the many scattered voices of rural America can be heard!

FOR MORE INFORMATION CUT OUT AND MAIL TODAY

NAME \_\_\_\_\_  
ADDRESS \_\_\_\_\_  
CITY \_\_\_\_\_  
STATE \_\_\_\_\_ ZIP \_\_\_\_\_  
MAIL TO: AgriBenefits  
805-C Garland  
Plainview, Texas 79072

search no more...

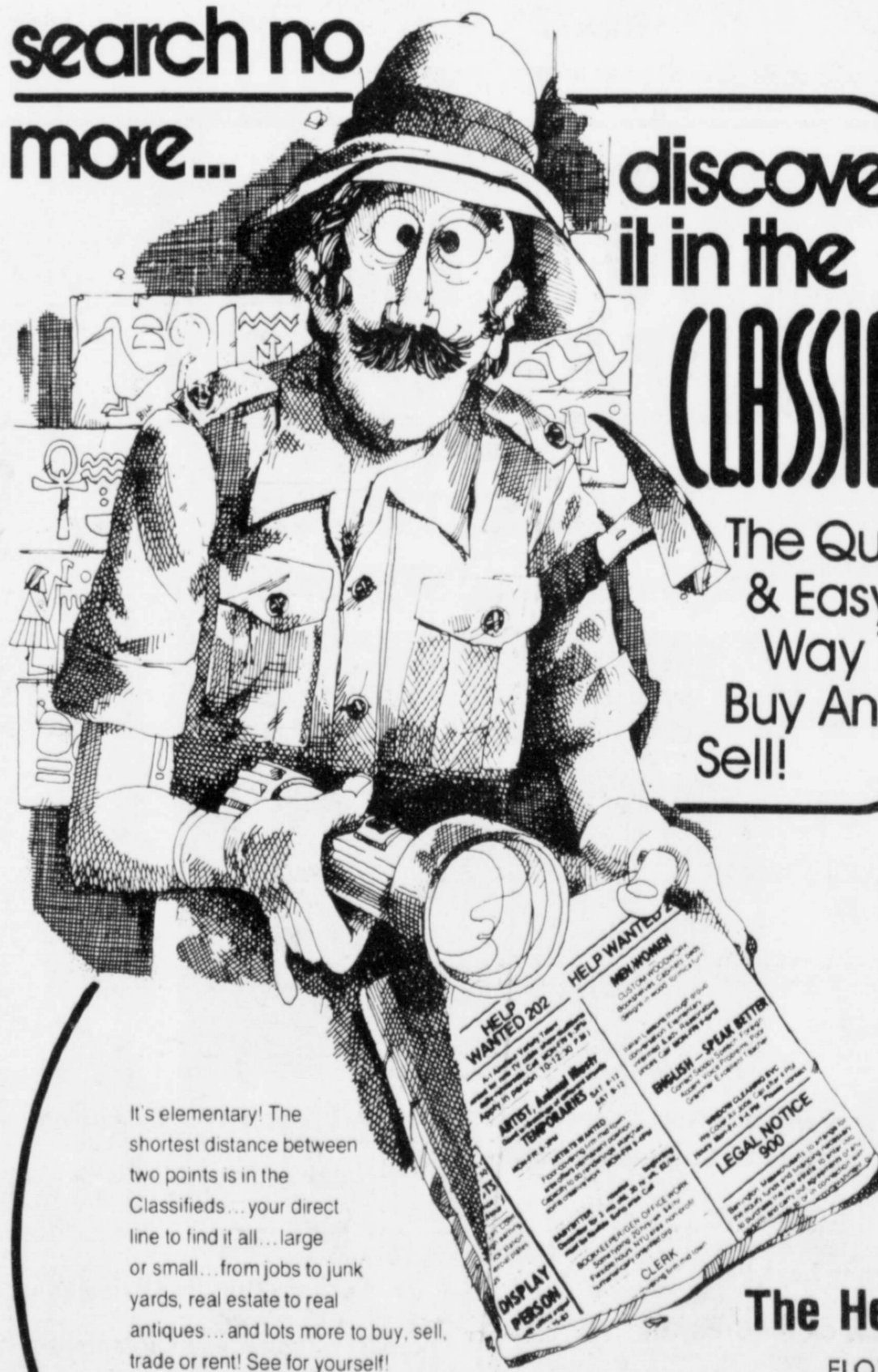

discover it in the CLASSIFIED

The Quick & Easy Way To Buy And Sell!

It's elementary! The shortest distance between two points is in the Classifieds... your direct line to find it all... large or small... from jobs to junk yards, real estate to real antiques... and lots more to buy, sell, trade or rent! See for yourself!

The Hesperian

FLOYDADA

The Beacon

LOCKNEY

Dial 983-3737

**911**  
**R TV!**  
**DDY'S**  
STORE HOURS:  
Saturday 8 a.m. - 9 p.m.  
Sunday 9 a.m. - 8 p.m.  
RESERVE THE RIGHT TO LIMIT QUANTITIES  
DOUBLE ON WEDNESDAY

These Lockney Merchants  
Schedule

FRIDAY	WTCG CH. 17 Atlanta Cable 4	WGN CH. 9 Chicago Cable 8	KTVU CH. 10 Oakland Cable 10	KCBD CH. 11 Lubbock Cable 11	KLBK CH. 13 Lubbock Cable 13
6:00	Carol Burnett and Friends Sanford and Son	Dick Van Dyke	T.V. Power with Tom and Jerry	News	News
6:30	Movie: Invasion of the Body Snatchers	Major League Baseball: Chicago	Captain Cosmic Bewitched	Sanford and Son	Joker's Wild
7:00			Six Million Dollar Man	Diffrent Strokes Hello, Larry	Incredible Hulk
7:30				Rockford Files	Dukes of Hazzard
8:00					
8:30					
9:00	Night Gallery Major League Baseball		Odd Couple		Dallas
9:30			Dating Game		
10:00	Atlanta at San Francisco			News	News
10:30				Movie: Jaws of Death	Tonight Show
11:00					Movie: The Night
11:30					Stalker: The Vampire Movie: 'Ruby'
12:00					
12:30				Midnight Special	

SATURDAY	WTCG CH. 17 Atlanta Cable 4	WGN CH. 9 Chicago Cable 8	KTVU CH. 10 Oakland Cable 10	KCBD CH. 11 Lubbock Cable 11	KLBK CH. 13 Lubbock Cable 13
7:00	Cliffwood Avenue Kids Partridge Family	U.S. Farm Report Line Boone		Alvin and the Chipmunks Fantastic Four	All-New Popeye Hour
7:30	Star Trek			Godzilla Super 90	Bugs Bunny/Road Runner Show
8:00					
8:30					
9:00	Movie: Golden Boy		No Programs		
9:30			At Home With the Bible	Daffy Duck	Tarzan and the Super
10:00			Voice of Agriculture Black Forum	New Fred and Barney Show Jetsons	Seven
10:30					
11:00	Movie: Island of the Lost		Asiens Now	Bufoed & Galloping Ghost Fabulous Funnies	Space Academy
11:30			Revisita de la Semana		Fat Albert & Cosby Kids
12:00			Our Men in the Capital World Tomorrow	U.S. Farm Report What's Going On	Ark II
12:30					Children's Film Festival
1:00	Rat Patrol Angler Club		Getting It Together Soul Train	Marcus Welby, M. D.	Indianapolis 500 Festival Parade
1:30					
2:00	Maverick			Ironsides	
2:30					Memorial Tournament
3:00	Major League Baseball: Atlanta at San Francisco		Movie: Monster	Pre-Game Show Major League Baseball: Cincinnati	
3:30					
4:00				at Los Angeles	CBS Sports Spectacular
4:30					
5:00	Baseball Cont'd Championship Wrestling		Movie Cont'd		Ruff House Hee Haw Honeyys

SATURDAY	WTCG CH. 17 Atlanta Cable 4	WGN CH. 9 Chicago Cable 8	KTVU CH. 10 Oakland Cable 10	KCBD CH. 11 Lubbock Cable 11	KLBK CH. 13 Lubbock Cable 13
6:00			Hee Haw	Lawrence Welk	Hee Haw
6:30					
7:00	Marty Robbins		Movie: The Sons of Katie Elder	CHiPs	Bad News Bears Movie: 'A Boy Named'
7:30					
8:00	Dolly!			BJ and the Bear	Charlie Brown' Movie: 'Lords of'
8:30	Nashville Music				
9:00	Pop Goes the Country Nashville on the Road		Dance Fever	The Buffalo Soldiers	Flatbush
9:30			Dating Game		
10:00	Porter Wagoner Rock Concert				
10:30			Movie: Johnny Got His Gun	News	News
11:00				Saturday Night Live	Movie: 'The Texican'
11:30					
12:00					
12:30				Sha-Na-Na	
				News Sign Off	News/Sign Off

# County 4-Hers Qualify For State



RIFLE team from Floyd County is bound for the state 4-H Round-Up by easily winning District II competition. Pictured left to right are Rickey Heflin, Kenny Willis, Norman Allen, and Cris Fulton. Harvey Allen is their coach.

Three Floyd County 4-H teams and one individual qualified for state competition during district elimination contests earlier this week. Birch L. Lobban, county Extension agent, says that more than 100 South Plains 4-Hers from the 20 counties in Extension District II qualified to compete in the Texas 4-H Round-Up next month in College Station.

Floyd County 4-Hers qualifying for state are:

Rifle team — Kenny Willis, Rickey Heflin, Cris Fulton, Norman Allen, Tom Ross, all of Floydada; coach, Harvey Allen.

Co-op demonstration — Darlene Broseh and Terri Kinard, Lockney

Family life education — Jill Whitfill, Lockney.

Share the Fun — Stephanie Turner, Rise Taylor, Timmy Cooper, Jody Foster, Byron Brock, John Fortenberry, Kyle Brock, Melanie Foster, Ty Williams and Karl Race, Lockney.

Other from Floyd County competing were:

Horse judging — senior team: Jay Waller, Jim Waller, Kevin Turner, Blake Kitchens, Floydada; junior team: Mitch Ross and Dusty Burleson (second high individual in halter), Floydada.

Livestock judging — Nina Campbell, Jodie Smith, Wyman Rexrode, Chad Edwards.

Share-the-Fun contest — first place, Floyd County; second place, Crosby County.

Sheep and goats — Michael Cawley and Earl Broseh, fourth place, Lockney.

Family life education activity — (second place, Floyd County) Kim Davis, Stephanie and Shandra Bybee, Crissy Carthel and Sheryl Perry, all of Lockney; senior division: Jill Whitfill, Lockney.

Cooperative — (first place, Floyd County) Darlene Broseh and Terri Kinard, Lockney.

Share-the-Fun — Junior division: (Floyd County, third place) Shawnda Brock, Libby Williams, Karen Foster, Heather Holt, Jeff Bailey, Jerry Ann McCormick, Monty Teeter, Ritchie Thornton and Kim Carthel, all of Lockney; senior division: (Floyd County, first place.) Stephanie Turner, Rise Taylor, Timmy Cooper, Jody Foster, Byron Brock, John Fortenberry, Kyle Brock, Melanie Foster, Ty Williams, Karl Race, all of Lockney.

Agronomy — Junior division: (Floyd County, first place) Christie Coffman and Rusty Teeter, Lockney.

Beef Cattle — junior division: (Floyd County, first place) Lisa Terrell and Matt Mitchell of Lockney.

Companion animals — Junior division: (Floyd County, third place) Sherre Kinard and Jason Carthel, both of Lockney.

Linda Terrell of Lockney was the method demonstration coach. Agents Birch L. Lobban and Stephen R. Herber coached judging teams.



SHARE-THE-FUN team won the District II 4-H contest and qualified for state. Pictured are: back row left to right, John Fortenberry, Byron Brock, Rise Taylor, Jody Foster, and Karl Race; front row from left, Kyle Brock, Timmy Cooper [seated], Ty Williams, Stephanie Turner, and Melanie Foster.



JILL WHITFILL won the family life education event at District II 4-H contests and qualified for state.



CO-OP demonstration team of Terri Kinard and Darlene Broseh won first in district and heads for the State 4-H Round-Up.

## Air Conditioner Summer Special

- Charge System
- Check For Leaks
- Tighten All Belts
- Check All Hoses

**\$15<sup>95</sup>**

Includes Labor And Freon

## M & N AUTO

507 E. Missouri

Floydada  
tfc

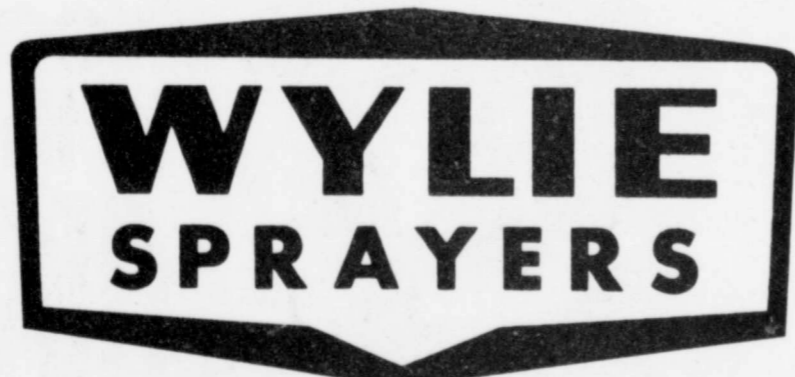

### WYLIE TRIKE

SELF PROPELLED SPOT SPRAYER

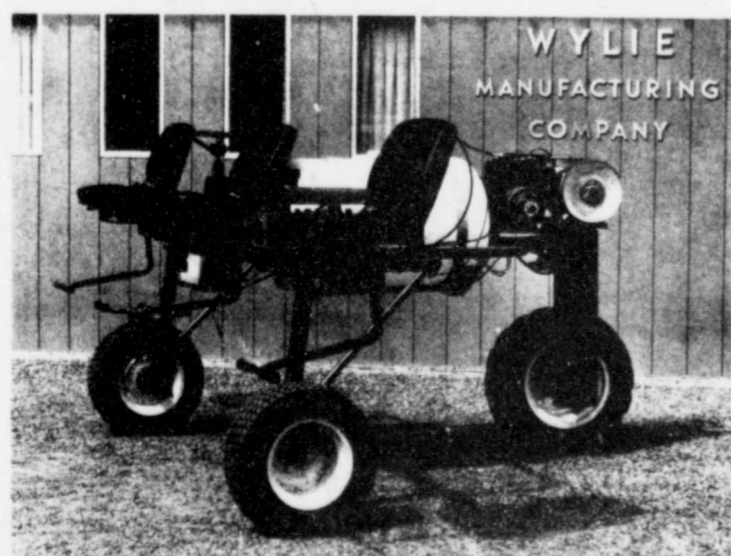

- ★ Spot Spray in Solid Row Crops— Cotton, Soybeans, Sugarbeets
- ★ Efficient to Operate
- ★ Consumes Less Fuel
- ★ Good Vision for Spraying
- ★ Seats Designed for Operator Comfort

WYLIE MANUFACTURING COMPANY  
P.O. Box 249  
Petersburg, Texas 79250  
806/667-3566

- ★ Adjustable Wheel Spacing
- ★ Variable Speed Drive
- ★ 8 HP Engine
- ★ Turns within Its Own Radius
- ★ 37½ inch Crop Clearance
- ★ 55-gallon Spray Tank

Producers Cooperative Elevator  
BOX 6 FLOYDADA, TEXAS 79235  
806/983-2821

## Distinguished Teaching Award To Dr. Calahan

Dr. John S. Calahan Jr., assistant professor of biological science at Tarleton State University in Stephenville, received the first Distinguished Teaching Award to be presented by the university at spring commencement exercises.

The award is sponsored by the TSU Faculty Senate and Student Senate and was presented by Dr. W.O. Trogdon, president of the university.

Dr. Calahan is a native of Lockney and a 1969 graduate of Texas Tech University with a B.S. degree in Plant

and Soil Science. He holds the Ph.D. in Plant Physiology from Texas A&M University.

Prior to coming to Tarleton in 1974, Dr. Calahan was a graduate assistant at Texas A&M. He is a member of the American Society of Plant Physiologists, The Texas Academy of Science, Soil Science Society of America, American Peanut Research and Education Association, and Southern Section American Society of Plant Physiologists.

Dr. Calahan has also had five scientific works published in the past ten years, and has been awarded a National Science Foundation Study

At Tarleton, he is faculty advisor for Alpha Chi Omega and past advisor of the Block

and Bridle Club faculty member Beta.

Dr. Calahan is a native of Lockney and a 1969 graduate of Texas Tech University with a B.S. degree in Plant and Soil Science.

## PLANTERS

6R AC 4x7-2¼" Bar	\$1450
8R IH Skip 3¼" Bar	\$ 995
6R IH Cylo #92	\$3250
6R IH 3¼" Bar	\$ 875
6R JD Dbl. Toolbar	\$850-1500
6R JD 4x7 w/Busters	\$2750
6R IH #80	\$2750
6R MM Ga. Wheel Drive	\$ 495
4R IH Drag Box, 3 Pt.	\$ 495

### BED PLANTERS - EACH

AC Disc [Excellent]	\$125
MF #41 Knife	\$125
Dempster Ga. & Press Wheel	\$125
IH #184 Knife Open	\$125

### NEW EQUIPMENT

- ROLL-A-CONE
- Roll-A-Dikers
- Hyd. Row Markers
- Toolbar Make-ups
- SPRAY SICKLE SPRAYER
- NICHOLS SWEEPS
- REYNOLDS DIRT MOVERS

## ADAMS FARM EQUIPMENT CO.

ROUTE 7 BOX 890 LUBBOCK  
(806) 762-2510 or 762-1876  
Halfway to Idahu

## Floydada Jaycees

### OLD SETTLERS MARATHON

FUND - RAISER

FLOYDADA HIGH SCHOOL

MAY 26, 1979

REGISTRATION - 9:00 A.M.

GRADES 1-6: ¼ mile/\$1 Entry Fee 3 Medals and Ribbons

JUNIOR HIGH: ½ mile/\$1 Entry Fee 3 Medals and Ribbons

HIGH SCHOOL: 2 Mile/\$2 Entry Fee 3 Medals and Ribbons

OPEN - ALL AGES: 4 Mile/\$3 Entry Fee 3 Trophies and Bonus Prize

omm  
und  
his regular month  
Floyd County Con  
Court gave th  
to a Friends r  
Organization r  
a special bar  
established ar  
as the Floyd  
Library Construct  
The county treasur  
authorized to open it  
for the purpose  
donations from t  
with which to c  
new library buil  
accepted plan  
culture buildin  
GE LICENSE  
Jirquez Marm  
dalupe Diaz,  
and Adela Ocl  
Malcolm Turner ar  
Crawell.  
Hernandez and R  
Samacho.  
an Savage and Trir  
Boothe.  
Don Simon ar  
atherine Hale.  
GRANTY DEEDS  
Bell Merrell  
th. S½ L-14, 1  
erson, Lockney  
and Sheryl Bybr  
Warren and Virg  
Stupp, All-L-8.  
Services for  
Leibfried were  
p.m. Tuesday  
Methodist Ch  
with the Re  
and the Re  
officiating, B  
Restland Me  
Honorary p  
the Mex's B  
United Meth  
Leibfried  
the age of 75  
land; daughter  
Wade of Ge  
Mrs. Lena M  
Texas; brother  
fried of Lub  
Leibfried of P  
three grandch  
Remember  
ones and E  
and Loan Corpor  
R. Page, all tra  
D. Burleson 158  
Floyd.  
A. and Mary  
John Page; tra  
N&S-177- 1/1  
D. Burleson  
May Burns to M  
ns-N.98', L-14, 1  
Lockney.  
red, Pierce Mar  
and Linda S. Wa  
B11, Texas, Fl  
epcion Trevino  
ena Trevino, All L  
4, Brewster, Lo  
and Wilma  
to Owen E Em  
B-1, S-80, Floy  
D. and Wil  
to Lon Gord  
41, 20 S/E-S-8  
Emert et al  
Emert, 3.0 tr  
-B-1, Floyd.  
Emert et al to El  
B-8 tract - S-4  
Emert et al to T  
emert, 35.28, S-

# Commissioners Approve Fund For New Library

as presented by the Department of Human Resources. This motion also authorized "changes desired by the Extension agents if it is within their budget."

### FUNDS TRANSFERRED

Transfer of \$80,000 out of the Road and Bridge Fund to be divided equally — \$20,000 each — among the four precincts was approved. Another motion called for transfer of \$20,000 from the general fund to the officers salary fund.

Commissioners voted to

send two men from the respective precincts to work on the courthouse grounds one day.

Tony Rucker was officially employed in Precinct Four, effective May 14.

### CANNERIES TO OPEN

Canneries in Lockney and Floydada are to open July 2, the court decided.

Advertisements for bids for heating and cooling the courthouse have been placed. The bids are to be opened at 1:30 p.m. June 11. Ed Hammonds, Bill Day, and Tino Gomez met with the commissioners court to discuss courthouse cooling and heating.

The court organized as a board of equalization and recessed until May 25.

Floyd County's board of equalization is to sit in public session June 12.

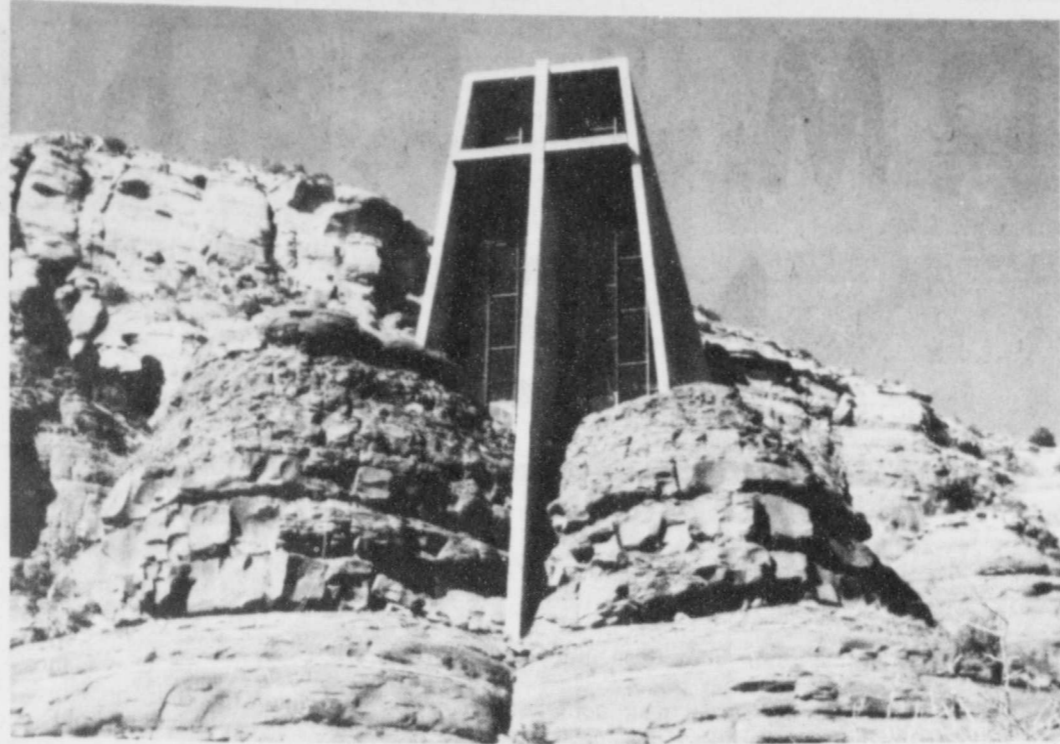

A QUIET place of worship and meditation is this unusual church in Oak Creek Canyon, Arizona. Mac and Flora McNeil of Floydada made this picture which earns them photo honors for this issue. Pictures from readers who are amateur photographers are welcome.

## CAPROCK HOSPITAL NOTES



"I'd like to give myself up."

- Bryan W. Thomas, adm. 4-22, dis. 5-14.
- Maria G. Sanchez, adm. 5-3, dis. 5-13.
- Raymond A. Baker, adm. 5-6, Expired 5-14.
- Lesol Parker, adm. 5-6.
- Henry Price, adm. 5-8.
- Lucy Goens Cates, adm. 5-8, dis. 5-14.
- Della C. Williamson, adm. 5-10.
- Tommy Gwin, adm. 5-14.
- Scott E. Robbins, adm. 5-14.
- Wendell A. Jordan, adm. 5-14, dis. 5-17.
- Lois Freeman Jones, adm. 5-15.
- Gladys D. Wimberly, adm. 5-15.
- Marylin M. Buchanan, adm. 5-17.
- John A. Lloyd, adm. 5-17.
- Brenda Gayle Vick, adm. 5-17.

Attend the church of your choice this Sunday.

## COURTHOUSE NEWS

B-1, Floyd. M.D. Emert et al to T.N. and Elroy Emert, 2.0 acre, S-80, B-1, Floyd.

Lucy Goins Cates to Florine Cates Davis, 1/2 int. W/2 L-13, all - 14, 15, B-6, Texas, Floydada.

Wm. H. Dougherty - to Robert Ward and Richard Ward, All L-22, B-25, Dougherty, Floyd.

C.J. Payne to Richard W. and Leslie Gail Hale, S/1/2 - L-1, 2, 3, B-6, Floydada.

Glad L. Norman et al to C.W. and Hettie Bennett, All L-23, B-86, Floydada.

Wilma Roberson, Doris E. Rucker and Martha Hersh to Vickey L. Covington, L-6, B-4, Floydada.

Earl and Lillie May Bishop to Cruz and Yolanda Martinez, L-5, 6, 7, 8, B-56, Floydada.

Paul and Dartha Westbrook to Ray and Kalah Tinney, L-12, 13, B-2, Floydada.

I.W.A. Massie to Floyd and Ailene Bradley - L-9, 10, B-13, Texas, Floydada.

Leonard H. Smith to Russell Equipment & Sup. Inc., L-19, 20, B-5, Floydada.

W.F. Pierce to George M. Smith, Jr., All und. 1/4 int. - L-11, 12, B-4, Lockney.

Virginia Strickland et al to R.E. Jones, L-10, B-44, Floydada.

L.A. and Lois Foster to Mendon and Bertha Jo Ray, 1/4 a., Ab. 551, Lockney.

**The Governor's Office Wants to Help You Save Money and Energy.**

Call us toll-free at 1-800-252-9361. We'll show you how to modify your house to save!

**Texas Conserve**  
A public service of this publication and the Governor's Office of Energy Resources.

Smile, you look better!



Each of these advertised items is required to be readily available for sale at or below the advertised price in each store, except as specifically noted in this ad.

Prices Good May 20 thru May 26

**Banquet**  
**Fried Chicken**  
2 Lb. Box **2.09**  
SAVE 80¢

**Showboat**  
**Pork & Beans**  
12 1/2 oz. Cans **5 FOR \$1**  
SAVE 45¢ on 5 cans

**Piggly Wiggly**  
**Potato Chips**  
Twin Pack 8 oz. Bag **59¢**  
SAVE 20¢

**Shasta Soda**  
All Flavors 12 oz. Cans **6 FOR \$1**  
SAVE 38¢ on 6 cans

**Stan's Produce Sale!**  
Be satisfied with Piggly Wiggly Produce or Double Your Money Back!

- Strawberries** Sweet, Juicy Red, Ripe California Quart **78¢** SAVE 41¢
- New Crop Large CUCUMBERS** 6 FOR \$1
- Medium to Large Yellow Onions** 2 FOR 29¢
- Try Them Baked or Stuffed Green Squash** 3 FOR \$1 SAVE 16¢
- Bulk Spinach** 3 Bunches FOR \$1 SAVE 18¢

**Barney's Butcher Shop Sale**  
Be satisfied with Piggly Wiggly Meats or Double Your Money Back!

**Smoked Ham**  
Shank Portion water added **88¢ Lb.**

**Farmer Jones All Meat**  
**Franks**  
12 oz. Pkg. **88¢**

**Whole or Half Smoked Ham** Water Added **1.08 Lb.**

**Lean Ground Chuck** **1.78 Lb.**

**Kraft Barbecue Sauce** Regular Smoke Hot Hickory Smoke Onion Bits 18 oz. Bottle **53¢** SAVE 20¢

**SPAM** Regular Smoke Flavor 12 oz. Can **1.08** SAVE 21¢

**Double Stamps Every Wednesday**  
We give Double Gold Bond Stamps every Wednesday with any purchase of \$2.50 or more (excluding cigarette purchases).

REMEMBER loved ones living memories the Caprock Auxiliary Fund. Mrs. Beaker, Treasurer.

OBITUARY Henry Leibfried

Services for Leibfried were held Tuesday at 2:30 p.m. at the Methodist Church. Rev. H. and Rev. L. officiating. Burial at Restland Memorial. Honorary pallbearers: the Men's Bible Class, United Methodist Church. Leibfried died at the age of 75. He is survived by his wife, Lorena; daughter, Mrs. Leona M. Wade of Garland, Texas; brothers, Leibfried of Lubbock and Leibfried of Floyd; three grandchildren.

Dr. Calahorra and Bridle Club faculty member of Beta.

DR. JOHN CALAHORRA

Jaycees ATTILERS THON RAISER HIGH SCHOOL 5, 1979 9:00 A.M. \$1 Entry Fee Medals and Ribbons \$2 Entry Fee Medals and Ribbons \$3 Entry Fee Medals and Ribbons Bonus Prize



FACE IN PRODUCER'S CROWD  
You may have the winning smile!  
Cooperative Elevator FLOYDADA



# FARM & RANCH NEWS

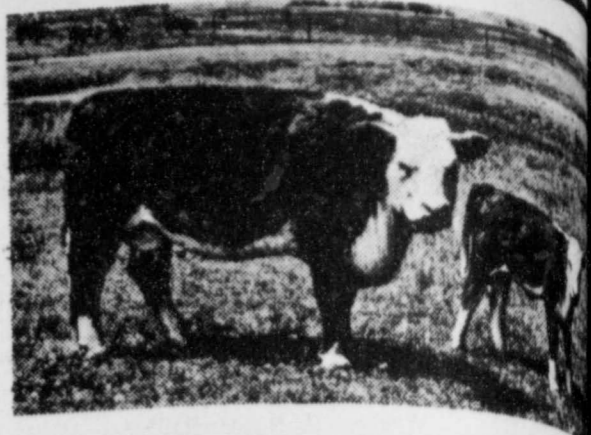

ASSOCIATION of Texas Soil and Water Conservation Districts' Soil Stewardship Committee watches as Gov. Bill Clements signs a proclamation designating May 20-27 as Soil Stewardship Week in Texas. Purpose of Soil Stewardship Week is to call attention to the fact that the care of soil, water and related resources is everyone's concern. Texas Soil and Water Conservation districts "are committed to improving our state through the wise use and development of soil, water and related resources."

## May 20-27 Designated As Texas Soil - Water Week

"The citizens of Texas have a mutual interest in the soil and water resources which God has entrusted to our care," Gov. W.P. (Bill) Clements Jr. declares in designating the week of May 20-27 as Soil Stewardship Week in Texas.

Gov. Clements continues: "It is the concern and responsibility of Texans that soil and water resources be conserved and managed properly to assure the welfare of all citizens of this state."

"Soil and Water Conservation Districts throughout this state have dedicated almost 40 years to provide leadership through which landowners initiate a program to conserve and manage these resources properly."

"Soil and Water Conservation Districts are devoted to continuing their efforts to maintain the wise use and development of our soil and water resources in cooperation with landowners and operators, agencies and individuals."

## Keep On Lookout For Cotton Seedling Pest

"Begin scouting seedling cotton early and at least once a week to closely monitor insect pest populations," advises Dr. Ray Frisbie, Texas A&M entomologist.

"This way, you won't be caught off guard if heavy populations of thrips and fleahoppers move into your fields and threatened to take your stand, and can quickly react by applying a foliar insecticide to reduce insect pressure and hold it down."

This combination of quick knockdown and residual control is one of the several advantages of a post-emergence, foliar-applied insecticide, he reminds Texas cotton growers.

Another economic plus for post-emergence insecticides: "They are more economical, compared with pre-plant and at-planting insecticide treatments," Frisbie adds. "Cost is only about \$1 to \$2 an acre — as against \$3 to \$6 the grower invests in at-planting insecticides."

Instead of automatically making pre-plant or at-planting insecticide applications for "insurance" purposes, increasing numbers of Texas growers are changing their tactics, he reports. They're waiting until they're sure of a stand and the level of insect pressure before taking steps to control seedling pests. Then, if treatment is called for, they apply a foliar insecticide to gain

effective control.

"In some cases, your scouting reports may indicate that pressures haven't reached economic thresholds, and treatment may not be necessary," he continues. "This can add up to major cost savings for your cotton insect control program over the season — especially if you're a large-acreage

operator. With preplant and at-planting insecticides, however, you've already made the treatment decision and investment — maybe unnecessarily."

The recommended post-emergence compounds provide effective early-season insect control.

In monitoring your fields for early-season insects, Frisbie offers these

rules of thumb: Scout at least once a week as soon as cotton reaches the 3 to 4 inches high. Spraying counts reach an average of 50 adult and nymph fleahoppers per plant, and when 15 to 25 percent of plants show terminal and noticeable pinhead squares.

## 'Cautious Optimism' In Beef Sector

Despite the rapid recovery of cattle prices, a livestock marketing specialist calls for "cautious optimism" among cattlemen.

Dr. Ernest E. Davis with the Texas Agricultural Extension Service, Texas A&M University System, believes that cattle prices will remain strong for the next few years but that prices won't continue increasing as they have. He doesn't expect choice fed steers to reach a dollar a pound.

From 1975 to 1978, beef herd liquidation rates were great due to cattle price drops, increasing production costs, and a severe drought. With beef supplies dropping from 129 pounds a person in 1976 to an expected 115 pounds a person in 1979, a corresponding jump in cattle prices for the producer should not be surprising, says Davis.

"Although the market outlook is good for the next few years, there may be no expansion in cattle numbers this year," speculates Davis. "Many cattlemen need to make loan payments while others may hesitate to expand due to possible government intervention with price controls and meat import quotas."

"High heifer replacement costs, possible brucellosis quarantines, and a tight money supply plus high interest rates will also hinder herd rebuilding," Davis believes.

As cattlemen enjoy favorable prices, consumers are faced with higher beef prices. Average retail beef prices have risen 33 percent above a year ago, says the specialist. Beef is one of the nation's most demanded nutrient sources. It is also one of the few agricultural products having an income elasticity approaching 1. For example, when the consumer's income increases 1 percent, his beef expenditures increase 1 percent, explains Davis.

Due to abundant supplies of pork, broilers and turkeys, consumers will switch from beef to these protein sources as well as soy extenders, contends the specialist. Bruce C. Ratner, with the New York Consumers Affairs Commission, recently called for "beefless Wednesdays" to cut beef increases. Davis believes more beef boycotts will occur this summer.

"In the meantime, cattlemen are closely watching the Washington scene. Although the nation's administration has promised no beef price controls this year, cattlemen are skeptical since similar promises have been broken in the past," says Davis.

President Carter has already suspended the 1979 beef import quota, allowing 1.57 billion pounds of foreign beef to enter the country. However, Davis questions whether or not beef exporting countries can meet this quota.

"Since the U.S. is the world's largest beef producing, importing and consuming nation, our market controls the world market," explains Davis. "Therefore, if our producers cut herd sizes, so will Australia and New Zealand, our primary foreign competitors."

In another attempt to lower beef supply pressure, the military will order 20 percent meat extenders in their beef supplies, Davis says.

What about the market picture in the months ahead?

"Feedlot marketings will increase proportionally to total cattle slaughter

since cattle numbers are expected to be the specialist. "Feedlot marketings are likely to total 78 percent of total slaughter this year."

Choice fed beef prices are expected to remain strong due to high production costs. This August feedlot prices of \$68 to \$70 per cwt, expects Davis. "Even though Choice steers have exceeded these levels, feedlot prices must still be cautious."

"penetration" of a \$30-\$40 a head, says the specialist.

## TDA Reports Grain Stocks Have Dropped 17 Percent

A 17 percent decline in Texas stocks of feed grains, including corn, oats, barley and sorghum, has been reported by the Texas Department of Agriculture (TDA).

Stocks of other grains showed even further declines, TDA officials said. The April 1 estimate, made by the Texas Crop and Livestock Reporting Service, showed wheat stocks down 48 percent from the previous year, to 51.7 million bushels. Disappearance during the January-April quarter alone was estimated at 22.6 million bushels.

Only grain sorghum showed no change from the previous year, with stocks totaling 62.6 million hundred-weight.

Corn dropped 38 percent, to the 50.4-million-bushel level, while oats were down 60 percent to 2.7 million

bushels. Barley and soybean stocks are down half, the report showed, down to 211,000 bushels and 4 million bushels.

"Poor grain production in the state last year and sharp price drops," commented Agriculture Commissioner Reagan V. Bell, compliance with federal export programs dropped production. Another factor was the dollar, which made the market look extremely buyers.

"With further reduction of these grains expected, we hope to see our supply situation reach a balance which will stabilize grain prices," he continues.

## Rabies Increasing In State

Rabies, a disease all but forgotten by many people, is once again on the upswing.

Cases of rabies have increased sharply in many areas of Texas, points out Dr. Jim Armstrong, veterinarian with the Texas Agricultural Extension Service, Texas A&M University System.

There were more laboratory-confirmed cases in Texas last year than any other year since 1961. And 1979 is off to a rousing start.

The first quarter of this year produced over twice the number of cases reported in 1978's first quarter, notes Armstrong. He says 80 to 90 percent of the cases are in skunks. However, domestic animal cases are increasing.

Twenty-two rabid dogs have been reported in the El Paso area, possibly due to rabid stray dogs in Mexico, he says.

The veterinarian says the keys to rabies control are public awareness, pet vaccination (both dogs and cats) and stray animal control.

There are 3.7 million dogs in Texas, yet only 1.25 million rabies vaccinations are given annually by Texas veterinarians, Armstrong points out. A 70 percent vaccination level is considered the minimum necessary for rabies control.

During the first four months of 1979, laboratory confirmed cases through the

Texas Department of Health totalled 370, compared to 183 confirmed rabid cases for the corresponding period in 1978, representing an increase of over 100 percent.

"Of the 370 cases this year, 139 of them were confirmed in April alone. About 80 percent of all confirmed cases have been in skunks, and the Department of Health has announced that 46.2 percent of all skunks examined have been positive," notes Armstrong.

Cases confirmed through the laboratory during the first three weeks of April include: Skunks, 108; foxes, 2; bats, 4; raccoons, 2; cats, 1; dogs, 6; horses, 2; and cattle, 7.

### Sponsored by the Following Interested Firms

- |                                    |  |   |
|------------------------------------|--|---|
| First National Bank<br>Floydada    | Collins Implement<br>Co. Floydada                | Floyd County<br>Farm Bureau                 |
| Case Power &<br>Equipment Floydada | Russell's Equipment<br>& Supply Floydada         | Perry Implement<br>Lockney                  |
| Floydada Cooperative<br>Gins       | Plainview Savings & Loan<br>Association Floydada | Ansley & Son<br>Lockney                     |
| McDonald Implement<br>Co. Floydada | Hi-Plains Gin<br>Lockney                         | Floydada Implement<br>Co.                   |
| Federal Land Bank                  | Consumers Fuel Association<br>Lockney            | Production Credit<br>Association Floydada   |
| Association Of Floydada            | Wilson Electric<br>Floydada                      | Producers Cooperative<br>Elevators Floydada |



The threat of losing High Plains benefits from the Agricultural Weather Advisory Service has apparently been averted according to Donald Johnson, Executive Vice President of Lubbock-based Plains Cotton Growers, Inc.

The National Weather Service (NWS) had announced intention to discontinue the service later this year. But other agricultural interests on the Plains voiced objections to Washington NWS officials, area Congressmen and Texas Senators.

"It is now almost assured," Johnson reports, "that the Lubbock office will be kept open by means of a cooperative grant agreement with the Texas A&M Agricultural Research and Extension Center."

The NWS advised PCG that it was necessary to take Lubbock agricultural meteorologist off its payroll in an effort to comply with restrictions on Federal employment, but has agreed to contribute \$25,000 per year for a period of three years to permit continuation of the service on a cost-shared basis with A&M. A formal agreement between NWS and A&M is now being developed.

The agricultural weather service since 1964 has conducted soil moisture surveys, microclimate and hail studies, research into weather effects on cotton growth and fiber development and other work to develop information used extensively by area producers and agricultural research scientists.

"We believe the service can continue to be effective under the grant agreement," Johnson said, "and we are grateful for the help of our Congressmen, Senators and other officials in making it possible."

Plains Cotton Growers, Inc. is adding its voice to the Agricultural Stabilization and Conservation Service (ASCS) personnel who are urging farmers to be extremely careful that nothing is done or left undone this spring that will be ineligible for farm program benefits this fall.

"We know it's hard to read ASCS newsletters and to planter at the same time," says PCG President Joe D. Johnson of New Home, "but a little time spent at the ASCS office reading ASCS instructions could pay big dividends at the end of the year."

Farmers, he says, should pay particular attention to the within their established normal cropland acreage. If any requiring set-aside is planted, accurate certification of acreage, timely destruction of wheat planted on terraces or other areas not intended for harvest, and prompt reporting of hail or other crop losses.

Real Estate  
SALE: Two be  
985-2638.  
SALE: Three be  
two bath, living  
two-car garage,  
large storage  
room, appointment  
983-3310.  
SALE: Nice two and  
one-half homes for  
sale can be arranged  
Hile Insurance  
Company at 983-322  
SALE: — 3 be  
refrigerated air  
conditioning, 308 W. W  
Thurman Tr  
987-1, Plainview  
SALE: Three bed  
with brick home,  
room, built-in  
appliances, 983  
985 Ave.  
FOR SALE: 24  
three bedroom  
double garage,  
fully carpeted  
patio, 14x24 s  
Shown by ap  
983-2147.  
SALE: Several  
three bed  
Dond Real E  
Wilson Bond  
983-3573.  
2 and 3 be  
for sale. Kin  
983-2881; 98  
By Owner —  
4000 sq. feet, 2  
heat and air,  
Call 652-2714  
Landusky.  
By Owner, 194  
west of Lock  
good water. Ca  
see E.H. or  
CARDS  
THANKS  
Thanks to the  
of Lockney for  
good cards, and  
ing our recent il  
and Pauline W;  
I  
Kirby  
vacuum cleaners  
about 1 yr, gu  
parts, sales and  
Prices begi  
Home Fu  
Lockney, 652  
AI  
BRANC  
ON  
ROP  
signed to prot  
vestment and  
against loss fr  
easy to obt  
insurance for y  
crops at  
— a divid  
even paid to C  
Policyhold  
of the past ei  
call your F  
u Insur  
VID CATES  
Floyd County  
Bureau  
COOPER  
L. KOONSMAN  
GREEN  
983-3777  
983-2242  
983-2880  
FB





PLAQUES of appreciation are presented by Mrs. Ray McDonald, chairperson of the American Cancer Society fund drive, to Mrs. Corine Jones. Mrs. Annie M. Taylor, left, had just received a plaque.

## Annie Taylor, Corine Jones Cited For Cancer Campaigns

Mrs. Annie M. Taylor and Mrs. Corine Jones have conducted the residential campaign for the American Cancer Society in the Della Plains neighborhood "every since the American Cancer Society has had a drive in Floydada."

Mrs. Ray McDonald, campaign chairperson for the ACS fund drive, commended the pair and presented them plaques of appreciation Wednesday afternoon during a committee meeting in Light-house Electric Cooperative offices.

"They make far more contacts than any other campaigners," Mrs. McDonald said of Mrs. Jones and Mrs. Taylor. She added: Where most of the campaigners receive 15 or 20 contributions, these ladies receive nearly 100 contributions, year after year. They canvass thoroughly and always return their contributions on time. They are an inspiration to the rest of us to do a better job on our own assignments.

"We have come to depend upon Mrs. Taylor and Mrs.

Jones to cover the Della Plains area each year, and we believe their consistent and untiring efforts deserve recognition.

"There is no way we can repay their time, diligence, and enthusiasm, but we would like to recognize and honor their extraordinary

service to the American Cancer Society by presenting them with plaques.

"We look forward with thanks and deep appreciation to their continued assistance to their community through the American Cancer Society."

## Refresher Course For Bus Drivers To Start

All school bus drivers whose certificates expire this year are encouraged to attend an eight-hour refresher course which begins at 6 p.m. this Monday at Duncan Elementary cafeteria.

The course is to continue through Wednesday night, according to instructor Tommy Cathey. It begins at 6 p.m. each day and is scheduled to end "about 9 o'clock."

Participants are reminded to bring their bus driving manual each night.

Cathey says that those whose certificates expire this year must take either the eight-hour refresher course or the original 20-hour course.

Anyone with questions may contact Cathey by phoning 983-3498.



School Menu

### MONDAY

BREAKFAST: 1/2 cup tomato juice, Bacon, Toast, Jelly, 1/2 pint milk.

LUNCH: Battered Fried Fish with Tarter Sauce or Ketchup, Cheese Sauce Potatoes, Seasoned Mixed Vegetables, Pineapple Pudding with Wafer, Whole Wheat Rolls, 1/2 pint milk.

### TUESDAY

BREAKFAST: 1/2 cup orange juice, Sausage, Toast, 1/2 pint milk.

LUNCH: Beef Tacos with Cheese, Seasoned Pinto Beans, Tossed Vegetable Salad, Peanut Butter Cake with Peanut Granular Icing, Hot Rolls, 1/2 pint milk.

### WEDNESDAY

BREAKFAST: 1/2 cup Apple juice, Cheese Toast, 1/2 pint milk.

LUNCH: Meat Loaf with Zippy Sauce, Macaroni and Cheese, Seasoned Spinach, Fruit, Whole Wheat Rolls, 1/2 pint milk.

### THURSDAY

BREAKFAST: 1/2 cup Apple juice, Fruit Loops, 1/2 pint milk.

LUNCH: Bar-B-Que Chicken, Potato Salad, Seasoned Green Beans, Fruit Jello, Whole Wheat Rolls, 1/2 pint milk.

### FRIDAY

BREAKFAST: 1/2 cup tomato Juice, Scrambled Eggs, Toast, 1/2 pint milk.

LUNCH: Hamburgers on Homemade Buns, Tomato, Lettuce, and Dill Pickles, Potato Chips, Apricot Cobbler, 1/2 pint milk.



WE GIVE S&H GREEN STAMPS

# BUDDY'S

220 S. 2ND

STORE HOURS

Mon.-Sat., 8 a.m. to 9 p.m. Sun., 9 a.m. to 8 p.m. VALUES EFFECTIVE THRU WEDNESDAY MAY 23, 1979

We Reserve The Right To Limit Quantities

JUMBO ROLL

**TERRI TOWELS**  
**59¢**



95¢ VALUE

2 LB. HILLS BROS.



**COFFEE**  
**\$3.89**

\$5.97 VALUE

33 OZ. "FABRIC SOFTENER"

**DOWNY**  
**89¢**



\$1.30 VALUE

32 OZ. WHITE SWAN RE

**MAYONNAISE**  
**\$1.19**

\$1.99 VALUE

VALUES IN THIS AD IN ADDITION TO OUR THURSDAY

13 OZ. WHITE SWAN



**EVAPORATED MILK**  
**3/\$1.00**

59¢ VALUE

16 OZ. WHITE SWAN



**WHOLE GREEN BEANS**  
**3/\$1.00**

50¢ VALUE

8 OZ. MRS. PAULS FRIED

**FISH FILLETS**  
**\$1.09**

1 LB. CORN KING

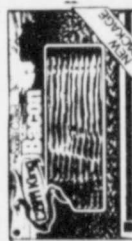

**BACON**  
**\$1.39**

JENOS FLAT



**PIZZA**  
**\$1.09**

FAMILY PACK



**GROUND BEEF**  
**\$1.39**

12 COUNT KLEENEX TODDLER



**DIAPERS**  
**\$1.59**

11 OZ. BANQUET

**T.V. DINNERS**  
**2/99¢**

85¢ VALUE

GALLON BUDDY'S



**MILK**  
**\$1.89**

\$2.29 VALUE

1/2 GAL. BELL SLIM & TRIM

**ICE MILK**  
**\$1.19**

\$1.69 VALUE

GIANT 49 OZ.



**FAB**  
**\$1.19**

\$1.89 VALUE

NATURES SNACK



**ORANGES**  
**4 LBS.**

STRAIGHT NECK YELLOW

**SQUASH**  
**4 LBS.**

22 OZ. "FOR DISHES" LIQUID



**AJAX**

\$1.19 VALUE

10 LB. ALPO



**DOG FOOD**

\$3.59 VALUE

10 OZ. FOLGERS



**COFFEE CRYSTALS**

\$5.99 VALUE

12 OZ. BIRDS EYE



**ORANGE PLUS**

\$1.19 VALUE

10 OZ. GEBHARDT'S

**HOT DOG SAUCE**

39¢ VALUE

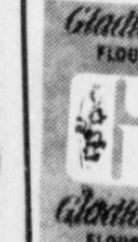

**FLOUR**

97¢ VALUE

6-32 OZ. REGULAR OR DIET



**PEPSI COLA**

\$2.29 VALUE

**We're Still Here . . .**

**After 60 Years**

**MARTIN & CO.**

has terminated their contract  
with International Harvester,  
but

**we will stay in business**

with repair parts purchased from our local  
competitor and other International Harvester  
dealers. We will keep our repair shop  
open for business as usual.

**MARTIN & CO.**

216 SOUTH MAIN

FLOYDADA