THE SNYDER DAILY NEWS

VOL. 4, No. 48 — SNYDER, TEXAS, THURSDAY, JUNE 25, 1953 — SIXTEEN PAGES—PRICE 5c

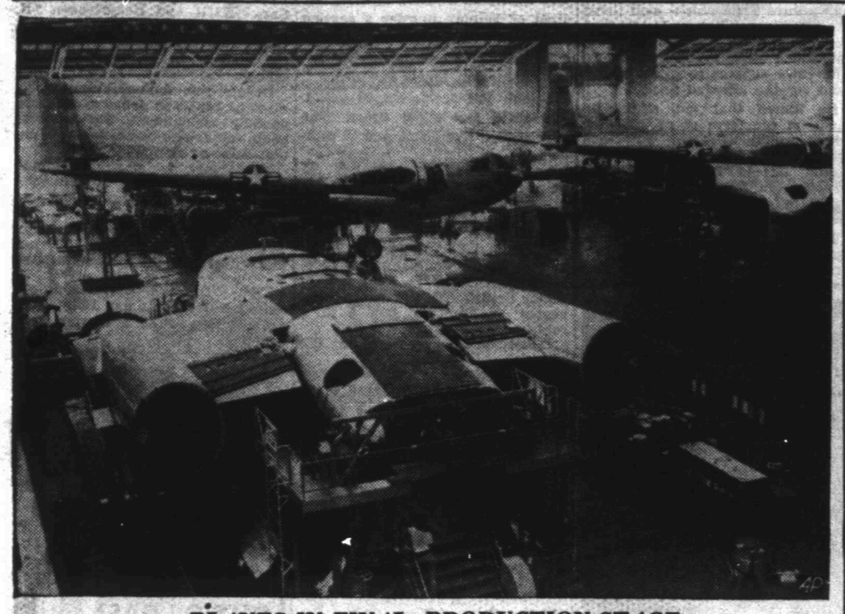

PLANES IN FINAL PRODUCTION STAGE

This is the final production line at the Willow Run factory of the Kaiser Co., near Detroit, which makes C-119 "Flying Boxcar" planes for the government. The Air Force cancelled all its contracts with the Kaiser Company for the production of aircraft. Planes now in final assembly stages will be completed. The Air Force said the cancellation action was taken independently of the present Senate hearing now in progress, in which Kaiser production costs have been criticized.

Benson Visits Lubbock Friday; To Talk Of Aid

DALLAS (AP)—Secretary of Agriculture Benson will arrive in Texas Friday evening for a three-day inspection of the land suffering the most punishing drought in Southwest history.

He plans to talk to Gov. Shivers in Austin Saturday evening.

He'll make personal surveys in the Lubbock area Saturday morning and in the San Antonio area Sunday and then go back to Washington.

Farmers and ranchmen whose losses have pyramided into the millions are waiting to see him, tell him their troubles and ask for help.

Republican state headquarters in Houston said Jack Porter, Texas Republican committeeman, will make the tour with Benson. The party is due to arrive by plane at Fort Worth at 5:25 p.m. Friday and will hold a news conference at the airport. Their plane will leave for Lubbock at 7:25 p.m.

Benson will make a tour by bus or plane Saturday of the parched fields around Lubbock, will meet with farm leaders and speak to the American Cotton Congress at 11 a.m.

He is to leave Lubbock at 4:30 p.m. and fly to Austin, arriving there at 7 p.m. He plans to see the governor and then drive to San Antonio.

He will remain overnight in San Antonio, where he will visit with his son, Reed Benson, a chaplain with the U. S. Air Force at Lackland AFB.

R. L. Farrington, acting director of the agriculture department's credit agencies, will be with Benson.

Benson will attend the American Cotton Congress in Lubbock.

He has said he wants a first-hand look at drought conditions. Farmers and livestock men whose losses have pyramided into the millions promise he'll get it.

County drought committees are to meet with Benson Saturday. He is to arrive in Lubbock tomorrow night.

The Southwest's soil conservation chief, Louis Merrill, yesterday called the drought in Texas, Oklahoma, Arkansas and Louisiana "the longest and most severe and widespread in history."

Merrill said the drought is eclipsing the great dry spells of 1886, 1909, 1917-18 and 1934-36.

No Shows On Test Made In Fisher's Reef

Lone Star No. 1 Criswell, wildcat in Fisher County near the Scurry line, had no shows in a drillstem test and a core taken in the Canyon reef.

The 45-minute test was taken at 6,534-560 feet, and recovery was 30 feet of drilling mud with no shows of oil, gas, or water. It cored at 6,560-585 feet and recovered 25 feet of lime and shale with no shows.

It is now drilling at 6,606 feet in shale, sand, and lime streaks and has had no shows in samples.

BUFFALO CREEK

Humble Oil & Refining Co. has set a new location in the Buffalo Creek Ellenburger field near Hermleigh for its No. 1 Aubrey Williams and others.

It is 660 feet from north and 1,980 feet from east lines of section 146-3-H&TC, two miles northeast of Hermleigh. It will drill to 7,800 feet to test the Ellenburger, beginning at once.

KENT COUNTY

Chapman & McFarlin has completed its No. 76 D. M. Cogdell in the Cogdell Sand field of Kent County for a daily pumping potential of 107.34 barrels of 41-gravity oil.

Completion was natural. Top of pay was found at 4,912 feet, and seven inch casing was cemented at 4,909 feet. Total depth was 4,928 feet. Gas - oil ratio was 485-1.

It is a twin well to the same firm's No. 12 Cogdell, which produces from a deeper pay. It is 25 miles southeast of Clairemont, 500 feet from north and 3,180 feet from west lines of section 716-97-H&TC.

MITCHELL TEST

Humble has located its No. 1 Virginia Lotsteich and others in the Westbrook field of Mitchell County, 660 feet from north and east lines of section 1-25-tls-T&P, six miles southwest of Westbrook. It will begin at once with cable tools to drill to 3,300 feet to test the Clear Fork of the Permian.

FIELD COMPLETION

H. M. Pryor has completed his No. 1 Shell in the Sharon Ridge 1700 field of Southwest Scurry County, 2,310 feet from south and 1,650 feet from east lines of section 102-97-H&TC, three miles south of Ira.

On potential test it pumped 22 barrels of 29-gravity oil in 20 hours and made no water. Gas - oil ratio was 100-1. The pay section was treated with 7,000 gallons of acid. Top of pay was at 1,718 feet, total depth was at 1,792 feet, and casing was cemented on bottom. Perforations was made at 1,720-738 feet.

DRILLING REPORT

Humble No. 1-B McMillan in the Buffalo Creek Ellenburger field has set five and one-half inch casing at 7,590 feet and has perforated at 7,560-590 feet. It is preparing to swab and test.

Also in Scurry, Humble No. 1 Jones is drilling at 6,948 feet in shale.

In Borden, Gulf No. 1 Cannon is at 5,535 feet in lime, Texaco No. 1 Canning is at 5,629 feet in lime, Texaco No. 1 Jones is at 4,520 feet in lime, UU Oil Co. No. 1-A Finley is at 4,140 feet in lime, and McElroy No. 1 Higginbotham is digging at 5,175 feet in lime and shale.

Farmers Here To See Benson

Scurry County agriculturists will meet at 2:30 o'clock tomorrow afternoon in the office of Oscar Fowler, county agent, to map plans for a Saturday meeting with Ezra Taft Benson, U. S. secretary of agriculture.

Benson will arrive in Lubbock Friday at the American Cotton Congress and will meet with committees from various drouth-stricken areas at 1:30 o'clock Saturday afternoon.

George Mahon, U. S. representative from this area, said that Benson has asked that representatives of the areas meet with him to present their ideas on what should be done to combat the effects of drouth.

The Scurry committee is made up of Harrie Winston, Doyle Pogue, Jake Green, and Nolan von Roeder. They will prepare their information tomorrow at the meeting here.

Mahon has suggested more ample credit for farmers and ranchers in drouth - stricken areas through the Farmers Home Administration.

Fowler, the committee, and several other agriculturists from here will attend the congress. Some went to Lubbock for the opening of the meeting today, Fowler said.

Christie Is To Hang For His Sex Crimes

LONDON (AP) — John Reginald Christie, confessed strangler of seven women, was convicted of murder today and sentenced to hang.

An old Bailey jury of nine men and three women found the wartime policeman sane, rejecting a defense plea that he was "mad as a March hare."

Christie, 55, was tried only for murdering his wife, Ethel, 54, but admitted strangling six other younger women in outbursts of sexual hysteria over a period of 10 years.

The jury deliberated an hour and 22 minutes.

The mild - appearing former transport clerk was convicted in a case that shocked the nation and was described by the judge as "horrible and horrifying."

Bewigged justice Donald Finnemore turned over to the jury the fate of the mild mannered transport clerk—to decide whether he should go to the gallows or an insane asylum.

The judge himself termed the case "a horrible and horrifying one."

Finnemore summed up the law and evidence after Christie's counsel made an impassioned plea for a verdict of "guilty but insane" and the crown prosecutor, Attorney General Lionel Heald, countered with a flat demand for a guilty finding.

Christie was cooly detached throughout the morning as his lawyer, Derek Curtis - Bennett demanded: "The man's crazy, isn't he?" and painted a picture of Christie as a killer who slew his wife without move beyond a desire to ease her suffering as she writhed in a convulsion.

Christie was picked up March 31 after a week-long nationwide hunt. Police ferreting through his slum lodgings unearthed two skeletons from his garden, his wife's decaying corpse from beneath his parlor floor, and three bodies from a walled-up cubbyhole. In the witness box Tuesday he also confessed to slaying the pretty young wife of a neighbor in 1949.

He capped his admissions by saying he "may have" killed even more women.

105 Mark Wednesday

Yesterday's 105-degree maximum marked a week of blazing temperatures for Snyder. The heat was followed by a minimum of 79 degrees last night, and the mercury remained at that point at 7:30 o'clock this morning, according to Mrs. D. P. Strayhorn, official weather observer.

Move To Bypass Panel To Extend Profits Tax

Storage Fills Here; Towle Hours Change

City water storage facilities were full last night at the end of a non-watering day, Jack Shelley, city manager said this morning.

Wednesday watering is prohibited by a water restriction ordinance passed last Saturday by the city council.

Watering schedule changes effecting only one subdivision of the city were announced last night in a mimeographed statement which was distributed in Towle Place, the effected area.

The changes there do not effect the days that residents may water but do change the hours. Towle residents now may water between the hours of 6 to 8 o'clock in the morning and 5 to 6 o'clock in the afternoon on their appointed watering days. Other city residents may water between the hours of 5 to 8 o'clock in the evening on their watering days.

Shelley said that mains to Towle Place are not large enough to carry sufficient water there while other parts of the city are watering at the same time.

In part the announcement which was distributed read: "The city is aware of the water conditions in the Towle addition and has made every effort to give you adequate service during the regularly scheduled watering periods. However, since our service has not been sufficient during these periods, we are again asking that you change your watering schedule to the following to be effective in the morning, Thursday, June 25...

"By this schedule you should receive water for your yard and shrubs, but you may be short of water during the hours of 6 p.m. and 8 p.m. for household purposes. We would like to suggest that you make arrangements to have your supply of drinking water during this period."

Diviner Will Hunt For Gold

ENNIS, Tex. (AP)—A New York restaurant cook with a divining rod was to try magic today as five men continued digging for a chest of old Spanish gold they think is buried in a pasture near here.

Polybius Christ (rhymes with mist) claims he will go into the field with his rod of elm and cherry wood and tell the diggers exactly where the chest is buried. Christ says his rod has located underground oil, gas and artesian water in Oklahoma.

The New Yorker claims W. A. Hawthorne gave him permission to try the rod. Hawthorne's group has exclusive rights to dig for treasure on Ernest Rachel's farm. They have promised Rachael half of what they find.

After a week of intermittent digging, the party had a hole 10 feet deep. They struck water yesterday.

Hawthorne wasn't discouraged. He said he got the story of buried Spanish treasure from an old Negro who died here recently.

Christ claims he got some magic gold-finding chemicals while visiting his home island of Cyprus in 1950.

Cool Front Is Nudged Into State Today

(By The Associated Press)

A weak, cool front pushed across the Texas Panhandle and parts of the South Plains Thursday, dropping temperatures and promising scattered showers in North Central Texas.

The weatherman warned against optimism. He did say it's the first break of any kind in the record June heat wave.

The temperature at Amarillo, which soared to a record 108 Wednesday, had dropped to only 64 by mid-morning Thursday. Winds from the north-northeast averaged about 24 miles an hour with gusts up to 31.

The cooling winds stirred up blowing dust at Lubbock, Amarillo and Childress.

Wichita Falls, just ahead of the front, had a mid-morning reading of 87. Childress, just behind the front, had 79.

The weather bureau described the front as weak, dry and cool. It was expected to stir up thundershowers by early Thursday night.

Temperatures shot above 100 over the state Wednesday.

Marine Engineers Get Wage Increase

NEW YORK (AP)—Union and company negotiators agreed today on a 6 per cent wage increase for 12,000 marine engineers on East and Gulf Coasts.

The settlement was announced by a spokesman for 40 shipping companies, and confirmed by the union, the CIO Marine Engineers Beneficial Assn.

Basic wages range from $422 a month for fourth assistant engineers to $848 for chief engineers on Class C vessels.

On a few of the larger passenger vessels, chief engineers now get a base wage of $1,031 a month.

Terms of the one-year contract are retroactive June 16, and provide for a wage review in December.

The union said no membership ratification will be necessary since negotiators had full authority.

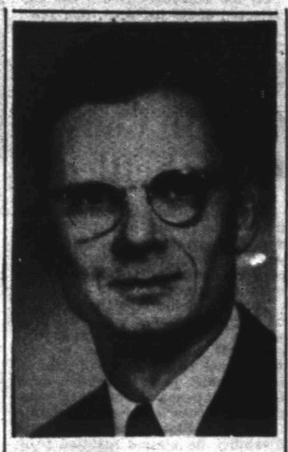

George E. Frazier

George Frazier To Carlsbad Bank In July

George E. Frazier, vice president of the Snyder National Bank, is resigning from his bank post effective July 1, A. C. Alexander, president announced this morning.

Frazier, 46, has accepted a position as vice president of the American Bank of Carlsbad in Carlsbad, N. M. He will assume his duties there July 6.

Moving here with his wife from Longview in March, 1950, Frazier quickly became active in civic affairs. He served on the charter commission which drew up present city charter, and is a director of the chamber of commerce. Frazier has been a director of the Kiwanis Club and was a drive chairman in the Salvation Army funds campaign this spring.

He is a member of the First Baptist Church.

Alexander said that no replacement for Frazier has been selected.

Grand Jury In Session Today

The Scurry County grand jury was called into session this morning and was to convene for investigation of several complaints alleging felonies.

Several persons were in the hall of the third floor of the courthouse most of the morning, waiting to be called before the jury, should its investigation begin.

Those waiting for possible call were witnesses and defendants in charges of wife and child desertion and rape and incest. The grand jury was to investigate a complaint filed Saturday against a Snyder man accused of rape and incest of his daughter.

Sterling Williams, district judge, said that although it was not yet known how long the present session of the grand jury would last it was believed its investigations for the present should be completed today. Judge Williams is presiding in jury trails in civil district court.

Some Think Effort Will Be Fruitless

WASHINGTON (AP)—The House Rules Committee was called into session after noon today in a last-ditch effort to force a House vote on President Eisenhower's plea to extend the excess profits tax.

GOP leaders said they were confident they had the vote in the committee to take the drastic, almost unprecedented step of bypassing the rebellious Ways and Means Committee, which has blocked the measure.

Some Rules Committee members were less certain.

Rules Committee Chairman Allen (Ill) said Majority Leader Halleck (Ind) would present the plea that the Rules Committee take charge and order the excess profits bill to the floor.

Ways and Means Chairman Reed (NY) was invited to appear before the open Rules Committee session and argue against the move to circumvent his committee.

Interviews indicated all four Democrats on the Rules Committee would oppose the administration's efforts as an invasion of the traditional rights of legislative committee.

That would mean seven of the eight Republican members would have to go along, or the tax proposal would seem dead.

Speaker Martin (R-Mass) said he had "no doubt" the Rules Committee would go along with efforts to get action on the tax bill.

The maneuver is a last-chance effort by the Eisenhower administration to break a blockage against the tax bill in the House Ways and Means Committee.

It would bypass the Ways and Means group, one of the oldest and proudest of congressional committees, which traditionally must start all tax bills in Congress.

Martin made his comment after interviews with Rules Committee members showed some opposition among Republicans and Democrats to the rare, drastic procedure.

The move seemed certain to stir a fight over the procedure rivaling in tension and bitterness the scrap over the tax itself.

Ways and Means Chairman Daniel Reed (R-NY) and his supporters so far had emerged triumphant in a running fight with the administration. They had stopped cold a series of administration moves to get committee action on the tax proposal.

At best, the administration's chances seemed doubtful even in the rules committee. And the move there seemed certain to stir a battle over procedure that would rival the bitterness and tension the conflict over the tax issue itself.

WEATHER

WEST TEXAS — Generally fair, widely scattered thunderstorms in eastern South Plains. Cooler in Panhandle and Upper South Plains this afternoon. Fair tonight and tomorrow. Cooler South Plains tonight.

NORTH CENTRAL TEXAS — Generally fair through Friday except widely scattered thunderstorms in extreme northwest tonight.

SOUTH CENTRAL TEXAS — Partly cloudy through Friday. Widely scattered afternoon thundershowers, mostly in east. Not much change in temperatures. Moderately to locally fresh southeasterly winds on the coast.

EAST TEXAS — Partly cloudy through Friday, widely scattered afternoon thundershowers, mostly in south. Not much change in temperatures. Moderate to locally fresh southeasterly winds on the coast.

Murdered Girl's Brother Is State Witness This Morning

VERNON (AP)—A brother of Joyce Fern White said today the handsome youth charged with her murder told him the girl "became a completely changed person" and acted possessive in the last five minutes he spent with her.

Kenneth White, coach at Cooper County High School near Lubbock, was the state's second witness in the trial of Walter Whitaker Jr., 21, of Hartford, Conn.

Mrs. Lena White, the girl's mother, had testified Whitaker acted amazed when she told him the girl was missing. Mrs. White said Whitaker told her he had promised to marry Joyce. The girl was 18.

Twenty days after the Lubbock High School girl disappeared Jan. 8 Whitaker led officers to her prairie grave and dug up her nude body. The state says he strangled and buried her.

White said he talked to Whitaker the day after the girl disappeared. He said Whitaker told him he left Joyce at her home the night before and that she was "completely beside herself."

"In the last five minutes I was with her," he said Whitaker told him, "She was a completely changed person. It was just as if she was saying 'I'm the boss and if I want to go to San Antonio with you I will.'"

Whitaker, an airman, was being transferred from Lubbock to San Antonio.

White said the youth told him that's where he thought Joyce had gone but that he had not given her any money for the trip. He quoted Whitaker as saying Joyce had never acted possessive before.

White said, "I told him, 'Whitaker, we've got to find her. It's about to kill my mother.' He said, 'I know it; I want to find her. After all, I love that girl.'"

Mrs. White, 58, swore Whitaker visited her daughter shortly before she disappeared at 9 p.m. The plump, middle-aged widow testified the cadet returned to the house about 8 a.m. the next day.

"I asked him 'Where is Joyce?'" she said.

"He said: 'Joyce? 'I haven't seen her since I left here last night.'"

Mrs. White said Whitaker stayed with her much of the time, trying to comfort her after Joyce's disappearance, until he was transferred three days later from Reese Air Force Base at Lubbock to Lackland AFB at San Antonio for training.

The last time she saw him, Mrs. White testified, he "came and sat down on the floor beside me and taken my hand and said 'I hate to leave you under these circumstances but I have to go."

The state is seeking the death penalty for Whitaker. It accuses him of strangling the girl and burying her body in a barren cotton field nine miles west of Lubbock. The state says he buried the girl's clothing and the cord in separate spots.

Ike's Envoy To See Rhee For Peace Today; Hope Is Slim

SEOUL, Friday (AP) — President Eisenhower's personal envoy meets President Syngman Rhee today in a last-ditch effort to persuade him to accept a Korean armistice. Rhee showed no sign of yielding.

The fiery old South Korean leader demanded a "showdown with the Communists" now to the cheers of thousands of rallying South Koreans Thursday just before Walter Robertson flew in on a hurried trip from Washington.

The U. S. State Department's Far East chief said a split between South Korea and its Allies now would mean victory only for the Communists. He carried a secret, urgent message for Rhee.

As Robertson spoke, the rubbled old South Korean capital still rung to the cheers of an estimated 500,000 Koreans who had heard Rhee demand Korean unity by treaty or by guns in a fight to the death.

Robertson was expected to meet Rhee at his hilltop home at 6:30 p.m. Thursday, Texas time.

The United Nations hopes at that meeting Rhee will agree to go along with an armistice now and let a post-armistice conference try to work out unity for Korea with words, not artillery.

Robertson arrived just after Rhee demanded a "showdown with the Communists now" as he spoke from the Capitol, echoed by the cheers of a half-million South Koreans. Rhee again demanded unification of North and South Korea by treaty or by guns and refused any armistice without it.

Robertson flew here hurriedly from Washington.

He told newsmen South Korea and the U. N. should strive "to achieve not only peace with honor but also a free, united, independent Korea."

He said:

"Division now could only result in victory for the enemy and needless sacrifice of all for which our two countries have contributed so deeply in blood and treasure."

Robertson conferred at length in Tokyo with Gen. Mark Clark, U. N. commander, before flying with the U. S. message to Korea. He was accompanied to Korea by Ellis O. Briggs, U. S. ambassador to Korea.

The message presumably is intended to bring the balky, 78-year-old President into line with a truce that was all but signed before he stymied it—at least temporarily—by arbitrarily releasing 27,000 anti-Red Korean prisoners. Since then, armistice hopes have hung suspended between fears of what Rhee will do next and how the Reds will react.

Rhee's speech came on the third anniversary of the Korean War—a day that only a week ago was expected by many to be Korean armistice day.

However, Rhee's release of the prisoners, his unbending demand for agreed unification, and his unwillingness to accept the truce agreement pushed an armistice somewhere into the future.

Rhee spoke defiantly from the battle-scarred Capitol building in his aging, scratchy voice.

"Our hopes are almost gone," he said, referring to his own terms for truce.

"There must be a showdown with the Communists now.

"If we win it, as we surely will, Korea will be unified.

"If not, we will fight on to crush the enemy until every one of us dies."

He said South Korea should be given the freedom to "fight on, if by ourselves . . . to decide our own fate by our own hands."

EXECUTIVE ORDER

Civil Service Protection Is Off Thousands Of Workers

WASHINGTON (AP) — President Eisenhower stripped civil service protection today from thousands of more federal jobs.

The President signed an executive order for a review of about 134,000 federal positions to determine which should no longer be under civil service.

It will be possible for the new Republican administration to put its own appointees into places under civil service.

Of the jobs to be surveyed, 66,000 are in the United States and 68,000 are overseas.

Chairman Philip Young of the Civil Service Commission said earlier this week it was impossible to say at that time just how many of the 134,000 would be affected by the Eisenhower order.

Young estimated, for example, that possibly 1,600 of a total of 8,000 government attorneys in the overall group being surveyed might be let out.

The forthcoming survey will cover jobs in what is known as the civil service system's Schedule A. In that category are specialist jobs of various kinds.

In many cases, those holding the positions started in low salaried federal jobs of a clerical nature, then moved up to the specialist positions.

Those holding Schedule A jobs originally were given no protection against discharge. But a 1947 order by President Truman blanketed them under civil service.

Young said the Eisenhower order strips such job holders of their civil service protection, except in cases where the employe is an armed services veteran.

Veterans are exempted from the new order. Young said about 60 per cent of all federal employes are veterans. He estimated the same ratio applies in the 134,000 jobs to be surveyed.

Young described the order as a move to remove the career service, to the greatest extent possible, "from the political area."

The practical effect will be to remove civil service protection from thousands of federal job holders appointed during Democratic administrations. That will open the way for the new Republican administration to fill the positions.

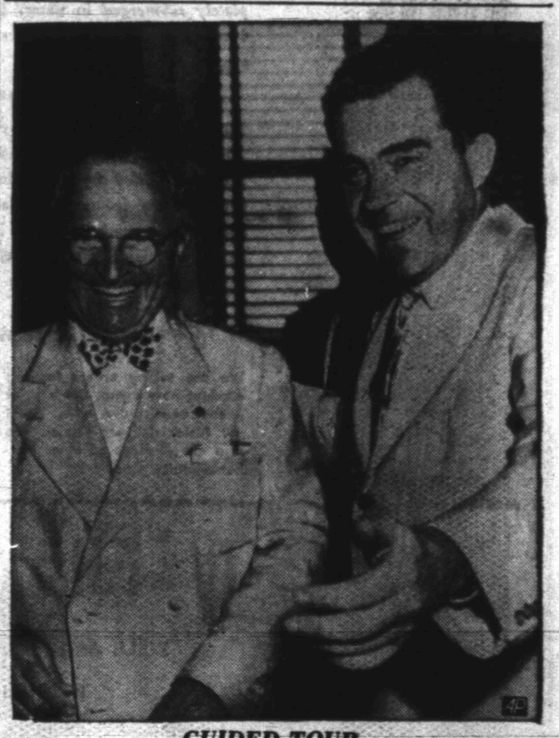

GUIDED TOUR

Former President Harry S. Truman gets a guided tour of the U. S. Senate, his former stamping grounds as senator from Missouri and later vice president, from Vice President Richard M. Nixon. Truman received a warm ovation as he entered the Senate chamber and took his old seat in the rear of the room.

City Valuations Up Slightly Over 1952

City tax valuations for 1953 have showed a slight increase over the valuations for 1952, J. D. Scott, assessor - collector, said.

Scott said that this year's valuations are approximately $11,215,000 compared to total valuation of $10,923,780 for last year.

The figures were compiled yesterday after totals on industrial property here were received from Pritchard & Abbott, tax valuation engineering firm of Fort Worth.

The industrial tax valuations dropped off some this year from last, but increasing valuations in permanent improvements to property such as new houses more than offset the drop in industrial valuations, Scott said.

Industrial personal property valuations last year were $870,660 compared to $734,510 this year. Industrial real estate valuations last year were $134,185 compared to $174,900 this year, making the total for last year $994,845, and the total for this year $909,410.

Scott said that there would probably be some slight changes in the total valuation figure for this year because of some possible double renditions, or changes in the valuation of property the owners of which are unknown.

Scott said that such changes in last year's valuations from the original figures changed the total assessment at the rate of $1.50 per $100 valuation to a net assessment of $163,858.70 from the earlier estimate of $165,811.

On the corrected figure the city collected 92.456 per cent, this year, Scott stated.

HOSPITAL NOTES

The following admissions and dismissals at Battenfield Hospital are those whose names were released by the hospital.

Patients admitted: T. L. Woodson, 3200 Avenue H, medical; Mrs. Mary Weaver, Snyder, medical; Mrs. W. R. Sellers, Clairemont route, medical.

Patients dismissed: Mrs. A. D. Williams and infant son, Snyder; Kenneth Crook, Snyder, medical.

THE SNYDER DAILY NEWS

Published Sunday morning and each evening except Saturday by the Snyder Daily News, at Snyder, Texas.

Entered as second-class matter at the Post Office at Snyder, Texas.

HERBERT FEATHER, Publisher
HOUSTON H. HARTE, Editor

SUBSCRIPTION RATES: By CARRIER in Snyder 25 cents per week, one year, $12.00. By Motor Carrier delivery, $1.50 per month. By Mail in Scurry and adjoining Counties, one year, $7.50. Balance of Texas, one year $8.50.

MEMBER OF THE ASSOCIATED PRESS

The Associated Press is exclusively entitled to use for republication all news dispatches credited to it and not otherwise credited in this newspaper, also local news published herein. All rights reserved for republication of special dispatches

Any erroneous reflection upon the character, standing or reputation of any person, firm or corporation which may occur in the columns of THE SNYDER DAILY NEWS will be gladly corrected upon being brought to the attention of the management.

The publishers are not responsible for copy omissions, typographical errors or unintentional errors that may occur other than to correct in the next issue after it is brought to their attention.

All unsolicited articles, manuscripts, letters and pictures sent to the Daily News are sent at the owner's risk and The Snyder Daily News expressly repudiates any liability or responsibility for their custody or return.

Compensation Case In Court; Other Settled

A compensation suit in civil district court went into its second day this morning, having begun yesterday morning after another civil suit was settled by compromise agreement.

The suit being tried now is that of J. D. Shoemaker vs. Texas Employers Insurance Association, filed April 3. Represented by Pat Beene and Lloyd Davis of Snyder, the plaintiff is seeking the maximum compensation of $25 a week for 401 weeks allowed by statute for alleged total and permanent disability he claims resulted from an industrial accident about seven months ago.

The defendant is represented by Ross Hemphill of Snyder and Marvin Sprain of an Abilene law firm. The plaintiff alleges he was injured while working for Stewart Welding Service.

Settlement in the other suit resulted in interveners taking judgment in the total amount of about $40, although the suit was brought for between $12,000 and $15,000, according to James Rosser of the Snyder firm of Sentell & Rosser, representing some of the defendants.

The suit was styled Ben F. Keel, Sr., and others vs. J. C. Jones and W. R. Baker and others, a case asserting laborers' claims against at least eight houses and seeking foreclosure of liens against the same houses. A large number of plaintiffs and many defendants were also parties to the suit, as were Frank Trammell, Emmett L. Stivers, O. B. Hughes, and E. O. Carroll, as interveners.

None of the plaintiffs appeared for trial, only a few of the defendants appeared, and not all the interveners were there, although all four of them were represented by C. E. McGaw, Snyder attorney who was present.

Attorney for the plaintiffs was J. R. Black of an Abilene law firm.

The case had been called several times before but had never gone to trial. The plaintiffs had previously failed to appear also.

The Nobel prizes were first distributed in 1901.

Lewis L. Strauss, New York financier and a rear admiral in the naval reserve, was nominated by President Eisenhower to be chairman of the Atomic Energy Commission, succeeding Gordon Dean. Strauss was named a member of the commission in 1946, but left it in 1950 to return to private business.

Rites Friday For Snyderite

Funeral services for Mrs. Arthur Townsend will be held tomorrow afternoon at 4 o'clock in the First Methodist Church.

Officiating ministers will be the Rev. Leroy Baker, Union Methodist Church pastor, and the Rev. M. W. Clark, First Methodist Church retired minister. Burial under the direction of Bell Funeral Home will be in Townsend Memorial Cemetery which is located near Snyder cemetery.

Mrs. Townsend, 46, died at her home west of Snyder yesterday morning. She had been ill about two years.

Pallbearers will be Joe York, Garrett Harrell, O. B. Lindsey, Weldon Johnson, E. E. Wallace and Elmer Evans.

Survivors are her husband, two daughters, Hattie Jane Townsend and Brenda Kay Townsend, all of Snyder; three sons, Robert Lee Townsend, Long Beach, Calif., Arthur Townsend, Jr., and Clarence Newton Townsend, both of Snyder; her mother, Mrs. W. C. Brooks, Snyder; five sisters, Mrs. Rendie Hardree, Irving, Mrs. J. A. Love, Terrell, Mrs. Alvin Hindman, Houston, Mrs. P. F. Harman, Houston and Mrs. W. W. Jobes, Kerrville; three brothers, Ben F. Brooks, Snyder; Hulen T. Brooks, Plainview, and Tom Brooks, Hale Center.

Organize Wetbacks

MEXICO CITY (AP)—The major Mexican labor union says it hopes to form a union among migrant harvest workers who go to the United States.

Textiles Recover; Competition Grows

By SAM DAWSON

NEW YORK (AP)—Textile men are feeling much better these days. Their private slump seems behind them. Ahead is stiff competition between the competing fibers—wool, cotton, rayon, nylon and other synthetics.

Never were so varied sources of fiber and fabric available. All hands are issuing optimistic forecasts today.

"A bright outlook for the future of wool" is trumpeted by the directors of the Wool Bureau. They come from Australia, New Zeland and South Africa to join U. S. growers in the fight to protect wool from manmade fibers.

"Unusually favorable prospects for good business in 1953," is the view of the Association of Cotton Textile Merchants of New York.

"Cotton mills' backlog of orders sold ahead for the next 2½ months, and inventories averaging less than three weeks of production," cheers the American Cotton Manufacturers Institute.

"Rayon and acetate shipments running well ahead of last year," says the Rayon Information Center. Last year was a bad one, with shipments slumping.

As for more recent new fibers—dacron, orlon, dynel, vicara, arcilan, saran and the like, — their makers are crowing that demand generally exceeds supplies.

The Wool Bureau thinks the sheep's fiber will stay on top of the heap, but sees plenty of room for the new synthetics as world population continues to grow. It adds: "The production of man made fibers will serve merely to fill the gap between production of wool and man's needs."

The rayon boys, set back last year as cotton surged to the front again, admit that in the textile business is back to prewar patterns of fierce competition.

Cotton print cloth has made an outstanding recovery from the slump of early 1952, with production up 12 per cent, the cotton textile merchants report.

Their association takes a cheerful view of the future of cotton apparel for sportswear and leisure hours. It is very happy that babies are being born at the rate of 3½ million a year. Soon that will mean "tremendous markets devoted to the teenagers and student groups."

The cotton institute predicts consumption of cotton in the 12 months ending July 31 should top the previous year by 287,000 bales and reach a total of about 9,422,400 bales.

Cotton has some bad moments, too. Rayon and nylon tire cord have ripped into cotton's once prosperous auto market. Paper bags have supplanted many cotton bags in industry, and low priced burlap is another competitor hard to meet in that field.

Competition between fibers, however, has been going on for generations. In 1800 wool was king, top ping the use of cotton by 20 to 1. Cotton beats wool out now by 10 to 1.

Both are now challenged by the syntheetics. All hands are talking confidence but getting ready for a slugging match.

Study Made Of Dry Areas Of West Texas

WASHINGTON (AP)—The government moved on two fronts today to determine whether there is need for emergency measures to help drought-affected Southwestern cattlemen maintain their beef herds.

Heat and a persistent drought have dried up pastures and ranges. Many farmers are without feed. They say prices of shipped-in feeds are too high in relation to cattle prices. They contend that, unless help of some kind is provided, they will be forced to dump cattle on markets.

The House Agriculture Committee took up the problem today. Members discussed whether there is need for emergency legislation.

Agriculture Department officials completed plans for a special conference Friday with representatives of the livestock and meat retailing industries and of farm credit agencies. The meeting is to get ideas on what private and governmental agencies should do.

Some measures suggested include offer of emergency feed supplies at cut-rate prices, expansion of emergency credit facilities, an emergency livestock slaughter program with the government buying beef for relief use at home and abroad, and financial aid for affected farmers shipping cattle to areas where there is grass.

A decision on government action is not expected before Secretary of Agriculture Benson returns Monday from a drought inspection tour in Texas.

Pleas have come from some cattlemen that the department make available some surplus feeds at reduced prices. Undersecretary of Agriculture True Morse said there is a serious question as to whether the department could do that. He said such action could interfere with price support program operations for the affected feeds.

He hinted that aid might be made in the form of cash grants which would help pay for feeds bought at regular markets at prevailing prices. Financial aid might be given in helping farmers ship cattle to good pasture areas outside the drought belt.

Little support appeared for a government-backed slaughter program.

Joseph Laniel, an Independent Republican deputy, was asked by President Auriol to have a try at forming a new government to end France's record political crisis.

Youth Gets 99 Years In Trial

COLORADO CITY, Tex. (AP)—A jury convicted a young airman last night of helping murder a service station attendant. The defense argued the man's only crime was being "homesick, lonely and drunk."

Joseph Lucas, 20, got 99 years. The state had asked death. The jury argued five hours and 32 minutes.

Lucas sat stony-faced. His father, Joseph Lucas of the little mining town of Tamaqua, Pa., began sobbing. Lucas' mother was not in court.

Lucas and Earl Robertson, Amarillo plumbing company bookkeeper, were charged in the death of Victor Smith, who was stabbed and beaten at Amarillo Jan. 6 in a robbery.

Robertson has received a life sentence.

The defense produced no witnesses. Court appointed defense attorneys told the jury Lucas was a sheltered youth who got in wrong company. Lucas was stationed at Amarillo Air Force Base when Smith was slain.

Dist. Atty. Hermon Pipkin of Amarillo argued Lucas stabbed Smith while Robertson beat him with a wrench.

Vote Of Lease Rights In Sea

WASHINGTON (AP)—The Senate headed for a final vote today on a bill to provide for federal leasing of the submerged lands of the continental shelf beyond state boundaries.

The Senate added yesterday to the bill a commitment to devote federal revenues from oil, gas and sulphur development in the offshore area to a program of federal aid to the states for education.

Sen. Johnson of Texas voted yes. Sen. Daniel voted no.

Details of the federal aid proposal were led to subsequent legislation.

The Senate turned down, 42 to 37, a formula suggested by Sens. Case (RSD) and Hendrickson (R NJ) to allot federal money to the states solely on the basis of the number of children in their schools.

Debate was limited today to 20 minutes for each senator on each pending amendment. Three more hours of debate were allowed on the bill.

The House has passed a somewhat similar bill, but without earmarking federal revenues from the off-shore leases.

Kiwanians Elect Holman

NEW YORK (AP)—Kiwanis International elected Luman Holman of Jacksonville, Tex., a trustee yesterday.

SUGAR AT ITS BEST! C&H cane sugar

OUT OF GAS?
GOT A FLAT?
Call 3-5181
BUD MILLER
TEXACO
SERVICE STATION
2300 25th Street

Kool-Aid SOFT DRINKS 5c PKG. MAKES A PITCHER FULL
BUY 6 PKGS. SAVE! KOOL-AID

Morton's Salad Dressing
makes EVERY Salad taste BETTER!
AT YOUR GROCER

BANG UP SPECIALS
For The Warm Days Ahead!

MEN'S SUMMER
DRESS PANTS
• Sharkskin, Nylon or Orlon
• Tropical Weave, Linen & Nylon and Acetate Cords
VALUES TO $10.90
3.99 to 7.95

LADIES'
Sleeveless WESTERN SHIRTS
• Pearl Snap • Form Fitted
• Broadcloth and Plisse
• By Tex Togs and Levi
SPECIAL PURCHASE
2.98 & 3.98

NYLON and ORLON
THESE MATERIALS ARE:—
• 45 Inches Wide
• Puckered, Plain and Printed
• 19 Different Colors and Patterns
• Pastel and Deep Tones
Reg. $1.79 Yard
98c yd.

LADIES' SUMMER SKIRTS
GOLD PRINT, KRISKAY AND PRINTED BROADCLOTHS
VALUES TO $4.98— 88c - $1.88 AND $2.88

COTTON PLISSE
• PRINTED AND SOLIDS
• 36 INCHES WIDE
• REG. 79c YD. QUALITY
47c Yd.

Men's Dress
Straw Hats
VALUES TO $2.98..... $1.39
Also Boy's Dress Straws— $1.39

Men's and Boy's
Swim Shorts
Lastex and Satin Twill
98c 1.49 & 1.98

THE FAIR STORE
Northeast Corner Of Square

FAIRBANKS-MORSE
NEW
DEEP WELL SUBMERSIBLE PUMP

Here is an ideal pump for farms, suburban homes and other places where high volume is required and the well is deep!

The entire pumping unit, including the motor, is *completely submerged* in water. The motor, water-cooled and water-lubricated, *pushes* the water up the service pipe. Most economical pump to use!

Offers these features!

Pump is always primed • No rods or shafts to warp • Only one pipe needed inside well casing—the same pipe that holds the pump is also the service line • Pressure tank may be set over or away from well • Has long life—made of bronze and stainless steel • Easy to install • Pumps efficiently at depths as low as 400 ft. • Delivers as much as 1600 g.p.h. at shallower settings.

Order This NEW Pump Today!

We are taking orders for this efficient new pump. Come in or phone your order now. You'll get faster delivery service. See also our displays of other Fairbanks-Morse products!

As advertised in Country Gentleman Progressive Farmer Household Magazine

F.H.A. TITLE I
WELL AND PUMP MAY BE FINANCED THROUGH THIS PLAN.

BILL BRYANT FARM EQUIPMENT
2303 25th Street DIAL 3-4221

KIWANIS LUNCHEON

Sentell Makes Another Attack On Governor, Includes Press

Rep. C. F. Sentell of Snyder blasted the forces of Gov. Allan Shivers yesterday in a talk to the Kiwanis Club.

The content of Sentell's attack on Shivers was much the same as that made before the Lions Club a few weeks ago. He again stated that Shivers and Reuben Senterfitt of San Saba, speaker of the house, were leaders of a control group who guided legislation to suit themselves and what he called their interest group, the oil industry.

Sentell discussed the teacher pay raise issue, summarizing the attempts of the "true blue" forces to get legislation on the bill and to secure adequate appropriation to give the teachers a raise.

He said the $309 pay raise bill, backed by Shivers, would not help the teachers because revenues for that bill were to be taken from the money now tied up in the contested gas-gathering tax, "if and when the U. S. Supreme Court declares it constitutional."

Sentell said that several legislators, including himself, tried to get a different compromise pay raise measure before the House but that it was never considered. "The papers didn't even mention it—they are on the other side," he said, adding that newspapers, especially the larger ones, are artists at presenting slanted stories to the people to get over their own ideas.

In connection with the $600 teacher pay raise proposal Sentell said that Shivers had called the teachers stubborn because they had asked for "$600 or nothing." That was wrong, according to Sentell, who said those asking for the raise offered to compromise. He added that Senterfitt, who appoints all House committees, "stacked" the committees so he and Shivers could control legislation and that the revenue and taxation committee did not act on a single bill. Consequently, when the $600 bill finally passed, there was no money to provide the raise, he said.

Sentell rapped Shivers' slogan, "No new taxes," pointing out that the public is now paying four cents per gallon on gasoline for one-fifth of the gasoline produced in the state, while four-fifths is being shipped out of the state tax free. He said there were movements in the legislature to change the law, taxing the gas shipped to other states and lowering the tax on gas bought in Texas, but he said "You can't change it as long as the governor and speaker are in control."

Claudia Crawford, 19, demonstrates the right hook with which she knocked John L. Johnson across the lobby of a theater in Hollywood, Calif., where she's cashier when, she said, he tried to hold me up. She pounced on him when he fell down and held him until deputy sheriffs put him under arrest. He was booked on suspicion of robbery.

725-Pound Man Weds

BUCYRUS, O. (AP)—A man who weighs 725 pounds today married a 162-pound woman.

Charles (Tiny) Kinsey, 32, whose waist line measures 100 inches, married Beverly J. Hankinson, 24, a practical nurse of Bothwel, Ont.

Kinsey, a service station operator, wore a size 23 shirt. He stands 5 feet 11. His bride is four inches shorter.

Kinsey, who has turned down numerous movie and circus offers recently returned from a tour of West Virginia for the Fraternal Order of Eagles. He was billed as the world's largest Eagle.

Cows were known in the earliest dynasties of ancient Egypt.

FILL DIRT
Sand & Gravel
YARD DIRT
- Caliche
- Crushed Rock
- Maintainer Work
- Shovel Dozer
- Haydite Building Tile

—See—
Grimmett Bros.
1605 Avenue R
Phone 3-4102

the coffee you'd drink if you owned all the coffee in the world

because no other coffee gives you the same superbly-rich flavor, cup after cup, pound after pound . . . and no other coffee gives you the same important savings in extra cups per pound . . . because no other coffee enjoys the same masterful blending of choice coffees renowned for their unique flavor-richness. This priceless heritage belongs to MARYLAND CLUB, and to MARYLAND CLUB alone. Long the choice of discriminating restaurateurs, MARYLAND CLUB has now become the choice of budget-wise homemakers as well. Wherever good coffee is appreciated, in the restaurant or in the home, the fame of MARYLAND CLUB is ever growing.

You Get The Best For Less Cash At RAINBOW

MILK 2	PET or CARNATION TALL CANS	25c
SALAD DRESSING	Miracle Whip Pint	29c
ORANGE AID	HI-C 46 OZ. CAN	25c
OLEO	SUN SPUN COLORED, QUARTERED POUND	19c
TOMATO JUICE	DON RIO 46 OZ.	23c
SHORTENING	ARMOUR'S VEGETOLE 3 POUNDS	59c
FLOUR	AUNT JEMIMA 25 LBS.	$1.89
SUGAR	IMPERIAL PURE CANE 10 POUNDS	98c
BISCUITS	BORDEN'S or PUFFIN'	10c
ICE CREAM	VANDERVOORT'S QUART	39c
PORK and BEANS	DIAMOND 303 CANS 3 FOR	25c
JELLO	6 DELICIOUS FLAVORS	pkg. 5c

FROM THE BUTCHER

BEEF PRICES ARE STILL DROPPING!
We Have Selected Beef That You Will Be Proud To Serve Your Family

CLUB STEAK	POUND	45c
ARM ROAST	POUND	45c
GROUND BEEF	LEAN, PURE MEAT POUND	25c
FLAT RIB ROAST	BEEF POUND	25c
RUMP ROAST	POUND	45c
LOIN or T-BONE	SELECT POUND	55c
SLICED BACON	ARMOUR BANNER POUND	59c
SLICED BACON	END AND PIECES POUND	29c
WIENERS	ALL MEAT POUND	29c
HEARTS & TONGUES	FRESH LB.	29c

LEAN Pork Chops	LB. 69c	SELECT Pork Steak	LB. 55c
FRESH Potato Salad	LB. 39c	FRESH RIVER — CUT UP Catfish	LB. 69c
LONGHORN CREAM Cheese	LB. 45c	PORK Sausage	1 LB. ROLL 29c

PRODUCE

California PEACHES
Pound 23c

CALIFORNIA — FIRM, RIPE CANTALOUPE	LB.	10c
THOMPSON SEEDLESS GRAPES	LB.	29c
FRESH Santa Rosa PLUMS	LB.	23c
NICE FRESH APRICOTS	LB.	23c
IDAHO RUSSETT POTATOES		10 lbs. 39c
GARDEN FRESH Mustard Greens	2 BUNCHES FOR	15c

DEL MONTE PEACHES	No. 2½ Can	29c
MAYFIELD CORN	3 — No. 2 Cans	49c

RAINBOW MARKET
1614 25th St. Hours 7 a.m. to 10 p.m. Open 7 Days A Week
Plenty of Free Parking Space — Front and Back
WE RESERVE THE RIGHT TO LIMIT

CARRYING MESSAGE TO RHEE

Walter Robertson (left), Assistant Secretary of State for Far Eastern Affairs, arrives in Tokyo enroute to Korea for conferences with South Korean President Syngman Rhee and to give him a message from President Eisenhower. He was accompanied by Army Chief of Staff, Gen. Lawton Collins (right). They are greeted at the Tokyo airport by John Allison (second from right). U. S. Ambassador to Japan, and Gen. Mark Clark, U. N. Supreme Commander in the Far East.

New Secret Weapons Revealed By Copy Of Committee Hearing

By ELTON C. FAY

WASHINGTON (AP)—Somebody's security slip was showing today with publication of recent testimony about military secrets by Army officials before a House appropriations subcommittee.

Military secrets which popped into the open included information about:

1. An entirely new weapons carrying vehicle, nicknamed "The Thing" but carrying the official designation "Ontos," to be used variously, including as a mount for a new "very high - powered" recoilless rifle and for a quadruple .50-caliber anti-aircraft weapon against low-flying planes.

2. A plan to provide "much longer range" for the 280-millimeter cannon, which now has a 20-mile accurate range and fires either atomic or conventional shells, and a new shell, slightly smaller than the caliber of this giant cannon, expected to extend its range "by about 50 per cent."

3. "Extra light tanks," two of which are under test, of a type expected eventually to replace the 28-ton Walker Bulldog tank.

4. A lightweight radar for battlefront use, apparently to help detect enemy attempts at infiltration of the front line, a technique much used by the Communists in the Korean War.

5. A long-range radar IFF (identification, friend or foe), which could mean the identification of aircraft long before they are within range of anti-aircraft guns or guided missiles.

6. A folding, portable bridge, to be carried on top of a tank as a shelter for the crew while being put in place under enemy fire.

7. A steam outboard motor for small boats, to be used for quiet crossing of rivers when the noise of gasoline outboard motors would warn the enemy.

Army officials expressed amazement and appeared appalled when copies of the 1,667-page printed testimony released by the subcommittee reached the Pentagon.

Among the pages was information on new weapons still stamped secret by the Pentagon. It was not immediately clear how the material had come to be left in that portion of testimony sent for public printing.

Security cropped up on some odd subjects. There were "off the record" notations for discussions on such topics as the number of cigarettes for prisoners of war in Korea, a publicity release to businessmen on why they should support the National Guard, and feed for the courier pigeons of the Signal Corps.

The Army plugged hard for its atomic cannon during the testimony.

Maj. Gen. Kenneth D. Nichols, chief of Army research and development, emphasized need for Army atomic capabilities on the battlefield, with both the gun and guided missiles armed with atomic warheads. He asserted:

"All the studies which we have made indicate that whether we can or cannot defend Europe with the amount of manpower and number of divisions which we are able to support, may depend on whether we can achieve this atomic capability."

Gen. J. Lawton Collins, Army chief of staff, for his part, replied to some criticism of the gun, including questions about its mobility because of weight.

He said, among other things, that it isn't true a special bridge would be needed for river crossings, that the 280-millimeter can "cross any bridge that a medium tank can cross."

The gun, together with the two motor tractors that haul it, weighs 85 tons.

Army witnesses said the over-all Army cost for the March 17 to May 25 atomic test in Nevada was set at $2,857,000. For the atomic cannon test, the cost (less that of the shell) totaled $165,200.

Funeral Services This Afternoon For Mrs. Rosa Bell Etheredge

Funeral services were to have been held this afternoon at 3 o'clock for Mrs. Rosa Bell Etheredge, 82, who died yesterday morning at the home of her daughter, Mrs. Claude Patrick, at 1109 Fourteenth Street.

The services were to be at the North Side Baptist Church with the Rev. Jack Dean, pastor, and the Rev. C. E. Leslie, retired Hermleigh minister, officiating. Burial under the direction of Bolger Funeral Home was to have been in Snyder cemetery.

Mrs. Etheredge has been seriously ill for the past week. She had lived in Scurry County for 35 years.

Senator Kennedy Will Marry In September

NEWPORT, R. I. (AP)—Sen. John F. Kennedy (D-Mass), 36, one of the country's most eligible and wealthy bachelors, and Miss Jacqueline Lee Bouvier, 23, a 1948 Newport and New York debutante who became a news photographer, plan to be married Sept. 12.

Miss Bouvier joined the editorial staff of the Washington Times Herald in 1952 as the "inquiring photographer" after studying at Vassar, George Washington University and the Sorbonne in Paris.

Pole Forced To Jump Ship

LONDON (AP)—An exiled Pole said today that Capt. Jan Cwiklinski fled the Polish liner Batory and asked political asylum in Britain because previous desertions by his crewmen in Western ports had put him in the bad books of Poland's Communist government.

This source said Cwiklinski, the Batory's skipper, probably had to act when he did—even though his wife and two children are believed to be still in Gdynia, Poland—because the ship's medical officer jumped ship here eight days ago and "after that, it would have been impossible for the master to have returned to Poland."

Andrez Mielec, a former officer in the Free Polish Army now employed by an engineering firm in Newcastle, gave this version to newsmen as the 53-year-old Cwiklinski was held in London's Brixton Prison, pending a decision on his plea for asylum as a political refugee.

Informed sources said yesterday the request undoubtedly would be granted. The government already had granted asylum to the ship's doctor, Waclaw Tacklaster.

Teacher Training Added

HOUSTON (AP)—Addition of co-educational teacher training at Concordia Lutheran College at Austin has been approved by the Lutheran Church-Missouri Synod.

Mine Is Abandoned

MEXICO CITY (AP)—The American Smelting Co. said it is suspending operations in the Angangueo silver mine which caught fire and killed 25 workers exactly two months ago today. Fires are still burning at lower levels.

The dome on a railroad tank car permits the liquid in it to expand.

Love Triangle: Two Dead And One Wounded

HONOLULU (AP)—A young sailor apparently shot and killed his 19-year-old wife, seriously wounded a Navy man, then fatally shot himself yesterday in a romantic triangle, Navy investigators said.

Dead were James D. Youngblood, 22, whose hometown was withheld, and his wife, Patricia Ross Youngblood, daughter of Mr. and Mrs. J. A. Ross of Bishop, Tex. Mrs. Youngblood was a University of Hawaii honor student.

Wounded, but expected to recover, was William Francis McDonald Jr., 23, Pass Christian, Miss.

Robert Golden, Navy investigator, said Youngblood, who returned Monday from four months at sea aboard the tanker Natchaug, apparently shot his wife several times through the head at her Waikiki Beach apartment.

Golden said Youngblood then went to Pearl Harbor, fired three shots at McDonald and finally turned the gun on himself.

BINOCULARS
BAROMETERS
Craft Studio
AND CAMERA SHOP
Next Door To West Texas State Bank

NOTICE TO HOME BUILDERS
For Sale at 25% Off
DEMONSTRATOR MODELS
1 — Bendix Dryer
1 — Kitchen-Aid Dish Washer
1 — Kitchen-Aid Dish Washer - Sink Combination
1 — American Kitchen 54" Cabinet - Sink Unit
1 — Garbage Disposall
1 — 1½ Ton Philco Refrigerated Room Cooler
Roe Home & Auto Supply
2207 Avenue S Phone 3-3402

Truman Black, *Manager,*
Southwestern Bell Telephone Co.
says:

Telephone Pay Checks help ring cash register bells here

In Snyder there are 70 of your friends and neighbors whose courteous, skillful work provides you with good telephone service.

Their paychecks total $170,000 a year, and that money rings cash register bells right here in town.

That's almost three times the amount of the rate increase the company is asking.

One reason the increase is needed is that wage rates have more than doubled since 1940, in line with the increased cost of living. Wages represent about half the cost of furnishing service

At the rates requested, your telephone service will still be one of the best buys in your budget. Today you can call six times as many telephones in Snyder as you could at the end of 1945.

Buy Wholesale
Save . . . The Freezer and Locker Way With Us.
LOCKER STORAGE
AT ZERO TEMPERATURE
Less Thn 4c Per Day
FRESH SLAUGHTERED
BEEF
We slaughter it . . . and will wrap and age it if desired.
PROCESSING
We Invite You To Watch Your Beef Being Processed
PORK SAUSAGE
HOME STYLE . . . Not just ground up trimmings, but choice cuts of the hog go into this sausage.
JONES Locker Plant
2003 - 25th — Phone 3-3111

RITZ Theatre
LAST TIME TODAY
VAN JOHNSON
JUNE ALLYSON
—In—
"Remains To Be Seen"

PALACE Theatre
LAST TIME TODAY
THE MAGNETIC MONSTER
with RICHARD CARLSON
Musical—Cartoon—News

Starlite DRIVE-IN Theatre
TODAY and FRIDAY
"Mr. 880"
A story of a loveable Character you will love
—Plus—
Walt Disney's True To Life Adventure —
"WATER BIRDS"
and COLOR CARTOON

TRAIL DRIVE-IN Theatre
TODAY and FRIDAY
A BIG 3-D HIT PROGRAM
A Novelty Short Take Off On 3-Dimension,
"The Great White Hunter"
—AND—
"Captain Kidd"
And Color Cartoon
ASK FOR YOUR 3-D GLASSES WHEN BUYING TICKETS

CANYON DRIVE-IN
STARTS TONIGHT — FIRST RUN IN SNYDER
PRICES FOR THIS ATTRACTION; ADULTS 70c — CHILDREN 35c

Here's EVERYONE'S great adventure of all time!

SOCIETY SCRIBBLINGS

Convalescents, Vacationers Make Good News Sources

By SUE HOLMES

For news sources, you seldom can beat convalescents and vacationers. Yesterday we visited Mrs. CLYDE HALL, who is recovering at her home from a prolonged attack of hepatitis. She is as pretty a convalescent as we've seen—all perked up in her lavender nylon nightie—and her philosophy of recovery is also wonderful.

She is able to be up just a little now, but her visiting hours aren't as limited as previously. Although she had to resign from the presidency of Cosmorama Club, she is planning to be initiated into Pi Beta Phi sorority at Texas Tech. She was ill during the charter ceremony and installation in April.

Mrs. W. J. BRYANT was in for coffee with Mrs. Hall yesterday morning. Mrs. Hall's son was eagerly asking if his birthday (July 4) would be real soon and if so, would his mother notify him when the day came. (She assured him she would, but would he please go play with the puppy so she could visit.)

Mrs. AUBRY STOKES, who plans to be back at her desk at the Snyder National Bank Saturday, had just returned from Corpus Christi and plans to spend the rest of her vacation in front of the air conditioner. She is keeping up with news of the town via her maid, Geraldine, who observes all, knows all and tells most of it.

Mrs. Stokes has found time to read several historical novels and go for several dips in the Country Club pool.

Miss Billie Alford was hostess for a kitchen shower honoring Miss SHIRLEY WEBER Saturday night.

An archway centered the serving table. A bride and bridegroom completed the arrangement with sweetpeas used as floral decorations. Minature kitchen utensils were favors.

The gift table was centered with a rolling pin inscribed with the words "Woe is me," says Junk. (Junk is the nickname of the bridegroom-to-be, James Bowers.) The hostess gift was an electric percolator.

BACK TO SERVICE

HENRY "FORD" COMPTON, son of Mr. and Mrs. H. W. COMPTON, 1500 Twenty - seventh Street, is at their home awaiting orders from the air force. Mr. Compton said he expects to make the air

H. W. Compton

force his career. He served two years ago as a jet fighter pilot over Korea. He will resume his rank of first lieutenant.

His family has lived in Snyder for about three years. Orginally they were from San Angelo.

Mr. Compton attended Trinity University in San Antonio before entering the air force in 1948. Upon his return to civilian life he enrolled in the University of Miami where he was an aeronautical engineering major.

With her son's return to military life Mrs. Campton will again find herself in the position of mailing home baked cookies and cakes. Compton said, on a whole, the Korean GIs are appreciative of the extra food mailed from home since "under those conditions meal service can be pretty irregular." He said there are usually enough commercially made candy bars, however.

Another gift the ex-serviceman said the soldiers welcome is shaving equipment. But electric razors are excessive baggage since there isn't any electricity he said. The man in combat will also appreciate pocket games such as chess or checkers, Mr. Compton said. The GIs don't have the leisure time for bathrobes, bedroom slippers or other such articles, however, he said.

WOMEN'S CALENDAR

FRIDAY

Women's Golf Association, 9:45 a.m., Country Club.

Australians Protest President Rhee's Act

CANBERRA, Australia (AP)—Foreign Secretary Richard G. Casey told Korean President Syngman Rhee in a personal message today, "Australians are greatly shocked by your actions in releasing prisoners held by the United Nations Command."

"Your action has jeopardized negotiations in which we have been engaged for two years," the message said.

Casey urged Rhee to reconsider his action and desist from a reported intention of drafting released prisoners into the South Korean forces.

The earliest log cabins in what is now the United States were built by Swedes.

Helps For Homemakers

Send your questions to "Helps for Homemakers", Snyder Daily News, or call 3-5406.

One of the factors in the purchase of upholstered furniture is whether the upholstery fabric can be cleaned at home. For the home furniture-shampooing technique is simple and avoids the inconvenience and expense of sending the furniture to a commercial cleaner.

In shampooing upholstery at home, loose dust should be cleaned from the furniture first by vacuuming or brushing. Then assemble the other supplies needed—lather-type shampoo, sponge or brush, and two galvanized steel pails—and go to it.

Using a rotary beater, whip up frothy suds in one pail. It's the lather, not the water, that does the cleaning. Fill the other pail with clear rinse water. The galvanized steel pails are recommended because their size permits plenty of suds and rinse water, two important factors in upholstery shampooing.

Dip the sponge in the suds and, with circular motion, rub the lather well into the fabric, covering a small area at a time. For a rough textured material, it may be better to use a brush instead of a sponge. Then squeeze the sponge thoroughly in clear water and wipe off the soiled lather. If necessary, repeat the process until the area is soil-free—and be sure to overlap clean sections in shampooing to avoid rings.

Drying may be speeded either by using an electric fan or by opening windows to allow maximum air circulation. Fabric with a nap should be brushed up as it dries.

A word of warning: All furniture upholstery cannot be cleaned in this fashion, so be sure about your upholstery before shampooing it at home.

CITY RADIO SERVICE
1806 24th Street
Labor & Parts Guaranteed
90 Days
We Give "S&H" Green Stamps
Phone 3-5932

SCOOP OF THE SEASON!

2888
SIZES
10 - 20

A new sleeveless (or puffed sleeve) sundress destined to take you anywhere, anytime The new scoop neck design with four gored skirt gathered to flatter-the-most front and back.

No. 2888 is cut in sizes 10, 12, 14, Send 30c for PATTERN with Name, Address, Style Number and Size. Address PATTERN BUREAU, Snyder Daily News, Box 42, Old Chelsa Station, New York 11, N. Y.

Patterns ready to fill orders immediately. For special handling of order via first class mail include an extra 5c per pattern.

Just off the press! The new SPRING - SUMMER FASHION BOOK, agog from cover to cover with scores of the latest style trends, all translated into delightfully wearable, easy-to-sew pattern designs for every age, every type, all sizes, all occasions. Send now for this sewing inspiration . . . just 25c.

Reunion Of Ex-Residents Of Red River County Set

Plans were made recently at a meeting of officers and committees for the annual reunion of former residents of Red River County and their families to be held at McKenzie State Park, Lubbock, on Sunday, July 5.

All former residents of Red River County and their families are invited. A large crowd is expected, including some present residents of Red River County.

Those attending are urged to bring lunch baskets. At noon dinner will be served picnic style. Arrangements have been made for water, ice, picnic tables and other necessary things.

While most of the day will be spent in visiting, a program has been arranged, with music, and with Andrew B. Riddle, prominent attorney of Ardmore, Okla., and a native of Red River County, as the featured speaker.

Officers of the association are District Judge Louis B. Reed, Lamesa, president; W. D. T. Storey, postmaster of Littlefield, Vice-President; James Geer, of Vernon, vice-president; and Mrs. Vivian Watson, of Lorenzo, secretary. John Derryberry, county judge of Yoakum County, is chairman of the publicity committee.

Others serving on committees are Barney Alford, Frank Rainey, Henry Huneke, all of Lubbock; J. L. Cruse of Brownfield, Robert Marr of Lockney, J. A. Stallings of Post, Mrs. Irvin Kidd of Denver City, and B. J. Balch of Lamesa.

NEWS FROM UNION

By MRS. J. B. ADAMS

Claudia Beth King of Vernon, Tex., visited last week in the home of her grandparents, Mr. and Mrs. Claud King.

Darrell and Joyce Odonizzi of Lubbock spent several days last week with the Ben Odonizzi family.

Mrs. J. R. Arnold and son, Jimmy, went to Brownfield Tuesday to visit with Mr. Arnold who has been sent there to bring in a well.

Mrs. R. W. West of Snyder and Mrs. C. C. Bearden of Stephenville visited Sunday with Mr. and Mrs. Johnnie Langford.

The intermediate and young people's training union group enjoyed a watermelon feast at Dermott Park Friday night. They were sponsored by Mr. and Mrs. Ben Odonizzi and Mr. and Mrs. Claud King.

Mr. and Mrs. Virgil Jones and Anita of Bangs spent the week end with Mrs. U. B. Adams. Cherry and Judith Jones who have been visiting for two weeks returned home with them.

Mr. and Mrs. Larry Hooker and Randy are home after making an extended trip through Illinois. They visited with Mrs. Hookers' sister Mrs. Bob Merriott and Bob Merliott who are stationed at Chanute Air Base in Chicago. While in Chicago they attended the ball game between the Cleveland Indians and Chicago White Sox at Comiskey Park.

Mr. and Mrs. M. R. Shinn of Goldsmith visited Saturday with Mr. and Mrs. W. R. Pate.

Betty, Bennye and Becky Odonizzi from Boise City, Okla., are visiting this week with their father, Ben Odonizzi.

Mr. and Mrs. Odis Carruth and children visited Thursday with his brother and family of Seminole. His brother has had his home partly destroyed by lightning.

Mrs. L. V. Ratliff and children went to Van Horn Friday to visit her mother. From there she and her mother were to leave Sunday for a visit to California with a brother of Mrs. Ratliff.

PERSONALS

W. B. Gordon, 2410 Twenteighth Street, was taken to Lubbock Memorial Hospital by a Bell ambulance yesterday.

Mr. and Mrs. Aubry Stokes have returned from a vacation trip to Corpus Christi.

Mr. and Mrs. Stanley Gray, 2807 Avenue U, and Mr. and Mrs. Gene Cochran visited in Ballinger over the week end.

EXPERT TOUCH . . . Very thorough with the cold cream is 2½-year-old Kathy Gary, who is enjoying her makeup practice. Hours of secret sessoins preceded this one, according to her mother.

Engineers Ask Bids On Texoma Ferry Service

TULSA (AP)—Army engineers have asked bids on operation of a ferry on Lake Texoma between Oklahoma and Texas.

The ferry would be from Willis, Okla., two miles to a point in Grayson County, Texas. Bids will be opened Aug. 25 at Lake Texoma.

A bridge has been proposed across the Red River lake. The government several years ago granted the two states $1,212,000 for a bridge but the stipulation the states would promise to build before he recommendation was sent to Congress.

Some meteorites contain as much as 90 per cent iron while others contain as little as 10 per cent.

Ann Blyth's Wedding To Be Fabulous

By JAMES BACON

HOLLYWOOD (AP)—Ann Blyth, one of the movies' favorite nice girls, gets married Saturday to an obstetrician in the first Hollywood wedding ever performed by a prince of the Roman Catholic church.

Lucky bridegroom is Dr. James McNulty, 35-year-old brother of singer Dennis Day. James Francis Cardinal McIntyre, archbishop of Los Angeles, will read the marriage ceremony and preside at the nuptial mass.

The rites will be held in St. Charles Church in the San Fernando Valley, Ann's home parish. All 600 pews in the church will be filled and an extra 100 persons will be invited to a lavish reception at the Beverly Hills Hotel. Many of the biggest names in the movie industry have been invited, among them Mr. and Mrs. Bob Hope, Joan Crawford, Mr. and Mrs. Paul Brinkman (Jeanne Crain) and Donald O'Connor.

Besides the cardinal and the Rev. Harry Meade, pastor of the church, at least a score of the Catholic clergy will be in the sanctuary of the church.

The 24-year-old actress will be given in marriage by her uncle, Patrick Francis Tobin, with whom she has made her home.

Day will be his brother's best man and Ann's bridal party will include Joan Leslie, Marjorie Zimmer, former child star Jane Withers, Betty Lynn, Peggy Kelley and Alice Krasiva, Ann's movie stand-in. Her cousin, Betty Lynch, will be maid of honor.

The bride's gown will be white mousseline with heirloom lace forming a deep yoke. Her veil will billow from under a Mary, Queen of Scots cap of seed pearls. The bride's bouquet will be lilies of the valley.

The couple became engaged last Christmas season when Dr. McNulty popped the question and produced the ring while the two trimmed Ann's Christmas tree.

Ann says she will continue her movie career but also wants to rear a large family. She adds that it's just a coincidence that she chose an obstetrician.

Italy has a million licensed drivers, but only 40,000 of them are women.

Dr. John F. Blum
OPTOMETRIST
Most Prescriptions Filled the Same Day Patient Comes To Office
Phone 3-3992 Snyder, Texas
N.W. CORNER OF SQUARE

ENROLL NOW FOR
Swimming Instructions
CLASSES BEGIN
MONDAY, JULY 6TH
Competent Instruction
Call 3-4982 or 3-6630
JACK DILLON, MGR.

LIMITED TIME
SPECIAL! SAVE NEARLY ½
NUTRI-TONIC Complete
Hair Beauty Kit

Gives you 4 preparations to keep your hair at its loveliest
UNCONDITIONALLY GUARANTEED
Lovely hair is priceless. And here—in one compact kit—is all you need to keep yours looking its best.
Gives you Nutri-Tonic's 4 famous hair beauty preparations. Each is enriched with Cholesterol, heart of lanolin.
To introduce you to all 4, you get them at nearly ½ regular price . . . for limited time only.
1 NUTRI-TONIC PATENTED OIL CREME PERMANENT—REFILL
Loveliest permanent in little as 10 minutes. The only permanent for home use that can say—"millions given in beauty salons—more millions at home." Lavishly rich oil creme base (almost ½) is patented. Guarantees a custom result to your liking which nature rarely gives.
REGULAR PRICE $1.25 plus tax
2 NUTRI-TONIC CREME SHAMPOO—1½ OZ. TUBE
Gentle, fragrant, thorough. Makes hair sparkle. Never such lather in hard or soft water. Leaves hair softer, more radiant than any you've known . . . and you use about half as much. For all the family.
REGULAR PRICE 39¢
3 NUTRI-TONIC HAIR LUXURY—1¼ OZ. TUBE
Used by beauty salons for all-around good grooming. Also wonderful for hot oil treatments, and after-shampoo rinse. (Better hide it from the men folks and youngsters or you'll never see it again.)
REGULAR PRICE 50¢ plus tax
4 NUTRI-TONIC HAIR TREATMENT—⅝ OZ. TUBE
For the first time, an instantly effective hair treatment for home use that requires no heating equipment . . . no more than 5 minutes. Conditions damaged and sub-normal hair, makes normal hair lovelier.
REGULAR PRICE 50¢ plus tax
Even if you do not need a permanent now get your Nutri-Tonic Hair Beauty Kit while available
WHEREVER TOILETRIES ARE SOLD
NUTRI-TONIC the name that achieved fame in beauty salons . . . utmost in hair loveliness
HARRIS PHARMACY
THE PRESCRIPTION STORE
THE Rexall STORE
S W. CORNER OF SQUARE
PHONE 3-3261
IF IT'S FROM HARRIS IT'S O.K.

ANTHONY'S Annual
LAYAWAY BLANKET EVENT

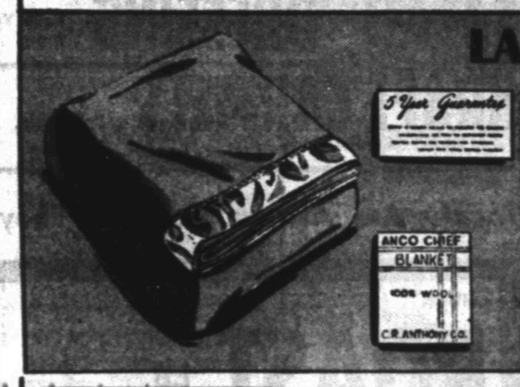

"ANCO CHIEF"
100% WOOL BLANKET
72x84-in. — 5 Year Moth-Proof Guarantee
$7.90
Anthony's own famous "Anco Chief" all wool blanket. Full 3 pound weight . . . wide 5-inch rayon satin binding. Colors of cherry, emerald green, rose, woodrose, gold and lime.

A Convenient Way To Buy on Lay-Away
A Small Payment Holds It.

WOOL FILLED
SATIN COVER COMFORTER
Full Bed Size — All Over Stitch
$7.99
All wool filling in rich fine count rayon satin covering. All over stitched design. All over solid colors or reversible color combinations. Colors: rose, blue, gray, flamingo.

Size 72x84

A SMALL DOWN PAYMENT

CHATHAM'S
PURREY BLANKET
72x90-in. — Moth Proof Guarantee
$10.95
The biggest selling blanket in America. PURREY perfect blend deep fluffy napped blanket. Full 3¾ pound . . . 7-inch rayon satin binding. Colors: yellow, bermuda blue, pink, green, aqua, lime, sand, red and white.

HOLDS BLANKETS 'TILL FALL

WOOLMIST
100% WOOL BLANKET
72x90-in. — 5 Year Moth-Proof Guarantee
$11.95
Jy far your best blanket buy . . . Anthony's own Woolmist. Woven to our own specifications. All wool extra large 72x90-in. Delicate colors of pink, hunter green, yellow, red, avocado green and blue.

On Lay-Away
A Small Deposit Is Your Insurance of Having Your BLANKETS When Cold Weather Comes

70 x 80 INCH SINGLE
Greenland Blanket
10% Wool — 30% Cotton — 60% Rayon
JACQUARD DESIGN
Blue — Green
Yellow — Rose
Lime — Gray
4.98

72 x 84 INCH SINGLE
Kenora Single
25% Wool—25% Cotton—50% Rayon
SOLID COLORS
Satin Bound
4.98

Beauty Contest For Pool Opening Here

Entries opened today for a beauty contest to be held July 4 at the swimming pool at Towle Memorial Park.

The contest, which will be sponsored by the Kiwanis Club, will be open to single and married women of this area, including counties outside Scurry.

The club at its luncheon yesterday approved contest rules set up by a committee, which state that women entering the contest must be from 16 to 25 years old. Entries are to be turned in at the chamber of commerce office. Entry deadline was set at noon July 4. The contest will be held at 7:30 o'clock that night.

The club said that a picture of the person entering is desirable with the entry but not required.

No talent contest will be held in the event. Entrants will be judged in bathing suits.

Prizes for those who place will include a loving cup for the first place winner. Second and third prizes will be awarded but have not been announced.

Jack Dillion, manager of the pool, said a diving exhibition will be held in conjunction with the contest. The exhibition will be presented by Miss Billie Biggs, state AAU diving champ.

FOR CORONATION — "Lucky," Parisian model, wears a "Coronation" hairdo, trimmed with white feathers and a star, by Rene Rambaud, and a white satin dress, by Dior.

Paraplegic In Full-Time Job

WASHINGTON (AP)—Richard Foley is a paraplegic veteran confined to a wheelchair but he is also a member of the fire department of Needham, Mass.

The Veterans Administration told his story today.

Foley was hit in the spine by shrapnel in combat in Europe during World War II. After two years n Army hospitals, he was discharged in a wheelchair in 1948. He was paralyzed from the waist down for life.

He attended a business school, under the V. A.'s program for disabled veterans.

He is now what is called a permanent houseman—handles correspondence, keeps records and performs innumerable other duties.

When there's a fire, he stays on duty in the firehouse. Before Foley went to work, an able-bodied fireman had to stay behind.

Foley was born and reared in Stamford, Conn.

Senator Cries Smear Attack

WASHINGTON (AP)—Sen Wiley (R-Wis) says someone used an assumed name to make a "dastardly smear attack" on him and that he has asked the FBI to investigate.

Wiley blamed 40 telegrams he said were sent Wisconsin county Republican chairmen for spurring the State Republican Convention into adopting a resolution of censure against him. The resolution criticized his opposition to a proposed constitutional amendment to limit treaty-making powers and his co-sponsoring of a bill to admit additional immigrants.

The Wisconsin senator told the Senate yesterday the telegrams were sent over the signature of the "Committee for Constitutional Government," but that the committee disavowed them, and that the sender gave a fictitious name, "Benjamin Coleman," to the Western Union.

The Committee for Constitutional Government, Inc., said it did not authorize and had no knowledge of the telegrams.

SO COOL! so refreshing!
Pour a glass of WHITE SWAN TEA
THIS ATTRACTIVE TEA GLASS...
is yours without extra cost when you buy a quarter-pound package of White Swan Tea — two glasses with the half-pound.

Buy WHITE SWAN TEA ... Today!

FLAVOR...
Yes...crackers Supreme in flavor by Supreme Bakers
Available in 2-4 and 6 pack
Supreme Bakers
BOWMAN BISCUIT COMPANY OF TEXAS

EGGS COUNTRY Scurry County, Large Stamped Infertile Guaranteed DOZEN 45c

BAKERITE	3 lb. Can	79c
RINSO	New Detergent Large Size	25c
PRIM TOILET TISSUE	4 Rolls	39c
KREMEL PUDDINGS	Box	7c
GRAPE JUICE	Betsy Ross 24 oz. Bottle	33c
Bright & Early Tea	With Glass ¼ LB.	25c
KIM DOG FOOD	TALL CAN	8c
KOUNTY KIST CORN	Buffet Size	10c
SALAD DRESSING	Best Yett Pint	25c
KRAFT CARMELS	1 lb. Pkg.	37c
Spaghetti & Meat Balls	Austex Tall Can	29c
SLICED PEACHES	Red Dart 2½ Can	32c
KOOL AID	5 PACKAGES	25c
Colorado Economy Peas	Tall Can	15c
AUNT JEMIMA FLOUR	10 lb. Sack	89c
Armour's Beef Stew	Tall Can	49c
ADMIRATION COFFEE	1 lb. Can	79c
Diamond Pork & Beans	Tall Can	9c
All Chewing Gum	3 Packages	10c
Diamond Hominy	No. 2 Can	9c

Meats Are Always Good If They Come From Sunbeam — Another Calf Sale This Week-End

CHUCK ROAST	LB.	29c
SIRLOIN STEAK	LB.	49c
SEVEN ROAST	LB.	33c
T-BONE STEAK	LB.	49c
Beef Short Ribs	LB.	19c
Brisket Roast	LB.	29c
GROUND ROUND	LB.	49c
Club Steak	Semi-Boneless Lb.	49c
HAMBURGER	LB.	19c
CALF LIVER	LB.	39c
ARM ROUND ROAST	LB.	39c
FRANKS	Armour's Star Skinless All Meat Lb.	49c
PIKES PEAK ROAST	LB.	49c
BAR-B-Q	Hot Boneless LB.	89c
RUMP ROAST	LB.	39c
CHEESE	Wisconsin Longhorn Lb.	59c
ROUND STEAK	LB.	59c
SLICED BACON	Wilson's Corn King Lb.	69c
Boneless Stew Meat	LB.	49c
Fresh Made Salads	Pimento Cheese, lb. / Potato Salad, lb. / Chicken Salad, lb. / Ham Salad, lb.	79c / 39c / 89c / 79c

We Reserve The Right To Limit Quantities

Sunbeam Cash FOOD

IT'S THE SEASON FOR DELICIOUS FRUITS & VEGETABLES

CANTALOUPES	LB.	10c
NEW RED POTATOES	LB.	6c
CELLO CARROTS	Package	12c
LETTUCE	Large Size — Head	15c

Sunbeam Cash FOOD

White Sox Take Advantage Of Yankees When Playing Is Off

By BEN PHLEGAR
(By The Associated Press)

After watching the New York Yankees blow two in a row to the hustling Chicago White Sox about the only conclusion you can come to is that somehow the players put on the wrong uniforms.

Certainly the outfit that wore the big "NY" on their suits the past two days bears no resemblance to a world championship club. And the White Sox look every inch pennant contenders instead of third-place talent.

The Sox not only have gained a 6-4 season's edge over the vaunted Yankees. They've succeeded in making the New Yorkers beat themselves. In Tuesday night's 11-3 rout the Yanks committed four errors, three of them in a single inning. Both were high marks for the year.

Yesterday it was faulty pitching. Starter Jim McDonald found the plate only once in 13 pitches and was sent to the showers in the first inning with the bases loaded and nobody out.

Chicago cashed all three of those runners, plus two more in the inning, and coasted to an 8-4 victory.

So the Sox have proved that even the mighty Yankees are only human and that despite their tremendous 10-game bulge over second-place Cleveland, the New Yorkers, aren't quite home safe yet.

Since the St. Louis Browns snapped their 18-game winning streak, the Yankees have played only .500 ball, winning five and losing five on the present home stand.

The New Yorkers might be more worried if somebody besides their Indian cousins from Cleveland were coming to visit this week end. Cleveland has lost seven straight to New York and is the only team in the league that hasn't beaten the Yankees at least once.

The Indians came out on top in a 31-hit slugfest at Boston yesterday, whipping the Red Sox, 13-9. St. Louis scored five runs in the last two innings to edge Washington, 7-6 and Detroit won its third straight, 6-3, over Philadelphia.

The suddenly docile Milwaukee Braves lost their third in a row, 10-1, to Pittsburgh, but maintained their three-game league lead over the Brooklyn Dodgers. The Dodgers were beaten, 7-4, by Cincinnati when Gus Bell homered with two on in the last of the ninth.

New York whipped St. Louis, 3-0, as Sal Maglie scattered eight hits and Philadelphia won its 10th game of the season from Chicago, 8-2.

Jim Hegan, Dale Mitchell and Bob Avila each contributed three safeties to the 17-hit Cleveland attack. Mitchell drove in four runs as did Del Wilbur and Tom Umphlett of the Red Sox. Wilbur homered with two on in the seventh for Boston.

Home runs by Roy Sievers and Dick Kokos enabled the Brownies to make it two straight over Washington.

The Tigers jumped on Charlie Bishop for four runs in the first inning, including a home run by Steve Souchock. Shortstop Harvey Kuenn contributed three straight hits, one a home run, for Detroit. Ned Garver went all the way for his sixth victory. He's lost six.

The slumping Braves managed only seven hits, six of them singles, against the right-handed slants of Roy Face, pint-sized rookie curveballer who posted his third victory without a loss for Pittsburgh. The Pirates climbed out of last place with a 25-hit attack against four Milwaukee pitchers.

Bell's blast for Cincinnati climaxed a long uphill struggle after Brooklyn had scored four times in the first inning on home runs by Wayne Belardi and Gil Hodges.

Fine pitching by Maglie halted the Cardinals for only the third time in their last 15 starts. The New York ace had runners on base in almost every inning but nobody got past second. Wilmer Mizell was the loser.

The Phillies pounded Chicago pitching for a dozen hits, seven of them for extra bases while Karl Drews held the Cubs scoreless until the ninth. The loss dropped the Cubs back into the clelar.

BASEBALL STANDINGS

By The Associated Press

AMERICAN LEAGUE

	Won	Lost	Pct.	Behind
New York	46	16	.742	—
Cleveland	36	26	.581	10
Chicago	37	28	.569	10½
Boston	37	30	.552	11½
Washington	32	33	.492	15½
Philadelphia	29	36	.446	18½
St. Louis	23	44	.343	25½
Detroit	18	45	.286	28½

Thursday Schedule
Chicago at New York
Cleveland at Boston
Detroit at Philadelphia
St. Louis at Washington

Wednesday Results
Chicago 8 New York 4
Cleveland 23 Boston 9
St. Louis 7 Washington 6
Detroit 6 Philadelphia 3

NATIONAL LEAGUE

Milwaukee	41	22	.631	—
Brooklyn	38	23	.603	3
St. Louis	37	25	.597	3½
Philadelphia	34	24	.586	4½
Cincinnati	24	36	.400	15½
Pittsburgh	23	45	.338	20½
Chicago	20	40	.333	19½

Thursday Schedule
Pittsburgh at Milwaukee
Brooklyn at Cincinnati
New York at St. Louis
Philadelphia at Chicago

Wednesday Results
Philadelphia 8 Chicago 2
Cincinnati 7 Brooklyn 4
Pittsburgh 10 Milwaukee 1
New York 3 St. Louis 0

TEXAS LEAGUE

Shreveport	42	31	.575	—
Fort Worth	43	32	.573	—
Dallas	40	34	.541	3½
Tulsa	38	36	.521	4
Houston	37	37	.500	5½
Beaumont	34	41	.453	9
San Antonio	31	43	.419	11½
Oklahoma City	30	42	.417	11½

BIG STATE LEAGUE

Bryan	40	29	.580	—
Tyler	40	30	.571	½
Texarkana	36	31	.537	3
Wichita Falls	35	33	.515	4½
Longview	34	34	.500	5½
Temple	33	34	.493	6
Austin	32	39	.451	9
Paris	26	45	.387	15½

GULF COAST LEAGUE

Galveston	45	26	.634	—
Texas City	39	32	.549	6
Laredo	38	33	.535	7
Harlingen	39	34	.534	7
Port Arthur	37	35	.514	8½
Corpus Christi	32	40	.444	13½
Brownsville	33	41	.438	14
Lake Charles	26	46	.353	20

LONGVIEW LEAGUE

San Angelo	39	21	.650	—
Carlsbad	37	23	.617	3
Artesia	38	24	.613	3
Midland	37	26	.587	5
Roswell	36	31	.537	10½
Odessa	33	34	.493	14½
Big Spring	24	37	.393	15½

WEST TEXAS-NEW MEXICO

Lubbock	37	22	.627	—
Pampa	33	27	.550	4½
Clovis	31	27	.534	5½
Albuquerque	31	28	.525	6
Plainview	30	29	.508	7
Abilene	26	34	.433	11½
Borger	26	35	.417	12½
Amarillo	24	35	.407	13

SOONER STATE LEAGUE

Ardmore	41	22	.651	—
Ada	41	23	.641	½
Sherman-Denison	37	25	.592	3½
McAlester	36	25½	.594	3½
Shawnee	36	27	.571	5
Lawton	33	31	.359	10½
Paris Valley	22	40	.355	19½
Gainesville	15	40	.234	26½

Bryan Picks Up Greenville Ball Franchise

RYAN (AP)—Bryan was back in professional baseball today, replacing Greenville in the Big State League.

R. W. Burnett of Dallas, owner of the Greenville franchise, is moving to Bryan. He pulled out of Greenville because of lagging attendance.

The club is playing on the road and will come here Saturday for its first game, meeting Wichita Falls.

Bryan raised $10,000 in the sale of signs for the park fence and box seats and this is being turned over to Burnett.

Bryan last was in pro baseball in 1949 when it was a member of the defunct East Texas League. It tried to get the Waco franchise when that club had to move in May because of the tornado but Waco transferred to Longview.

Burnett had planned at first to give the franchise to Bryan but to retain title to the players. He changed his mind and decided to merely transfer the franchise from Greenville to Bryan.

Burnett's losses at Greenville have been estimated at $40,000.

"At least I will lose less at Bryan than a Greenville," Burnett said.

Bryan baseball backers think this city will support the ball club. The organization also said it was working toward getting the club permanently. Burnett said he would keep it here "as long as Bryan supports it."

Standard Runs In Close 2nd

Standard of Texas, second place team in the city softball league, edged a little closer to first last night by shutting out Sunday 13-0.

Ted Masters, winning hurler, fanned 14 and gave up only two hits. His team got 15 hits off Lloyd Eckert.

The Standard team committed two errors, and Sunray had five. Raymond Keller slammed in a home run with two men on base.

In addition to taking the win from Sunray, Standard was credited with another win on a forfeit from Pan American, which has dropped out of the league. Standard was scheduled to play Pan Am but met Sunray in a make-up match.

Magnolia moved from a tie for fourth into a tie for third when it downed Lion 3-1.

Birch Raley, winning hurler, allowed three hits, while Erich Arnold, the loser, gave up only one. Each team had two errors.

Humble, league leader, will meet Hermleigh at 9 o'clock tonight. At 7:30 Texaco, one of the teams tied for third, will play DeMolays, last place team.

LEAGUE STANDINGS

Humble	12-1
Standard	11-2
Texaco	9-4
Magnolia	9-4
Sunray	8-5
Lion	6-8
Hermleigh	5-7
Sun	4-8
National Guard	3-10
Pan American	2-10
DeMolays	1-11

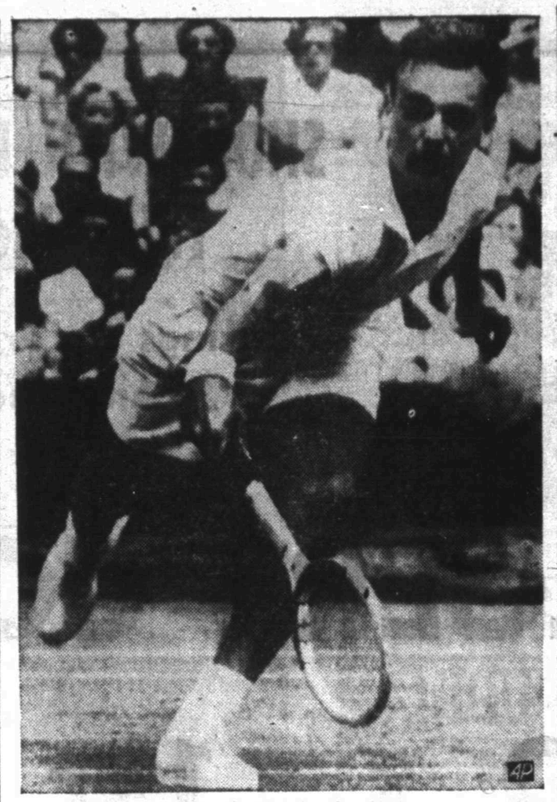

SEIXAS AT WIMBLEDON

Vic Seixas of Philadelphia makes a backhand return in match against Wladyslaw Skonecki, self-exiled Pole, in second round of All-England Lawn Tennis championships at Wimbledon, England. Seixas, second seeded in men's singles, moved into third round by defeating Skonecki, 6-2, 6-2, 7-5.

Little League Play In Double Header

Three teams will be tied for first place in the second half of the Little League after tonight's play.

Playing at 7 o'clock tonight are the Holder Indians and Quarterback Giants. Each of those teams hold 0-1 records, and that game will decide who will be in last place.

At 9 o'clock, the Lions Cubs will meet the Optimist Cardinals. Neither of those teams have played a game in the second half yet. The winner of that game will hold the same record of the Legion Yankees and Kiwanis Braves, both with 1-0 records.

The Yanks led the first half with a 9-1 record. Winners of the two halves will play off for championship.

Archie Moore Holds Title In 15-Rounder

By BOB MYERS

OGDEN, Utah (AP)—Archie Moore of California may be a relic of ring warfare, but he is still the light heavyweight champion of the world.

The 36-year-old warrior from San Diego turned back the threat of Joey Maxim of Cleveland last night, whacking out a unanimous decision in a mauling, bruising 15-round match—Utah's first title show.

California Archie, who lifted the crown from Pal Joey in St. Louis last December, after campaigning Maxim, his 31-year-old threat, scaled 175.

Referee Ray Miller of New York gave it to Moore, 7 rounds to 6 for Maxim and 2 even. Judge Nat Fleischer of New York scored it 8-7 for Moore, and Ken Shulsen, Salt Lake City, gave Moore 8 rounds, Maxim 5 and 2 even. The New York system of round-by-round scoring was used.

Moore's immediate plans are indefinite. But his manager, Charley Johnston, said he had tentative offers for Archie to appear in South America, where he won five fights in 1951, and in San Diego.

Maxim left the ring with a couple of eye cuts but neither was serious nor had any effect on the outcome.

Maxim seemed to have landed the two hardest punches, both right-hand blows for which he is not famed. But he was unable to hold off the swarming Moore.

"Joey was much stronger than the last time," Moore said later. "He really was in there trying all the time."

Said Joey: "I wasn't hurt at all. He caught me with a whale of a left. Not the kind that puts you away but makes your head rattle."

There were no knockdowns and aside from Joey's slight cuts and an occasional mouth bleed by Moore, no one got hurt.

Co-promoter Kenney Mayne reported gate receipts for the fight would total about $70,000. He said the promotion "missed by about $20,000" but emphasized that "everyone will get paid."

He said between 7,000 and 8,000 persons attended the bout.

All-Star Talk Is Forbidden

By JACK HAND

NEW YORK (AP)—Casey Stengel won't talk about the All-Star Game because there is a rule that says all the news must come from the league office in Chicago.

"No Sir, I'm not supposed to say a thing until they announce it," said the New York Yankee manager in the dugout before yesterday's game with Chicago.

But you can't stop him from thinking about the July 14 game at Cincinnati. Winner of four straight pennants and four straight World Series, old Case hasn't won an All-Star Game yet.

"There's a fella keeps calling me up every night," he said. "He says, 'How can you help putting three of your own pitchers on the team?' He says I gotta have Whitey Ford and Eddie Lopat. And Allie Reynolds too. I keep telling him I can't talk.

"One year they made me take one pitcher off each club. That was easy, slighting nobody. Then one year I got them all picked and a couple of fellas I didn't pick come up with no-hitters."

Turning suddenly to one of the audience of baseball writers, he said:

"Who do you think are the best pitchers in the league?."

Without too much hesitation, the writer came up with Bob Lemon.

Stengel didn't say a word, just nodded and winked.

"How about that fella in Washington?," Stengel said. "That Shea (ex-Yankee Spec Shea). You'd never think he had a bad arm."

Somebody brought up the name of Satch Paige, whose last appearance against the Yanks will be remembered by Stengel for many days. It was Satch who relieved for the St. Louis Browns the night they ended the Yanks' 18-game win streak last week.

"I'll tell you something," he said. "Paige was going to pitch the next three innings last year in Philadelphia (where the 1952 All-Star Game was played) if it hadn't rained."

A late arrival strolled up to the bench and sat down beside Casey.

"How would you like to start an all-Yankee team in the All-Star Game?," he asked.

"Don't ask me about all-stars," said Casey. "I can't say a word about it."

Harshaney Back In Gulf Coast League

BROWNSVILLE (AP)—Sam Harshaney has returned to the Gulf Coast League as manager of the Brownsville club.

Harshaney managed Harlingen in 1950 and 1951 but since then has been baseball coach at Alamo Heights High School of San Antonio.

He replaces Hayden Greer, who was suspended for punching an umpire. Greer was released Monday as manager by General Manager Phil Alexander.

Keys Made By Expert
LOCKSMITH
— LAWN MOWERS —
Sharpened
— SAWS —
Filed and Re-Toothed
on fully automatic equipment
COX
KEY SERVICE
1004 26th Phone 3-5150

EVERY TYPE OF INSURANCE
Bonds — FHA — Farm and Ranch Loans
DEPENDABLE SERVICE
Pinnell Insurance Agency
1712 25th Street Phone 3-5912 Day or 3-4829 Night

PENNEY'S
ALWAYS FIRST QUALITY
SAVE! SAVE! SAVE!
ASSOCIATES' DAYS

NEW LOW PRICE!
Penney's own famous
NATION-WIDE® SHEETS
Stock up now at special savings! Get sturdy quality muslins woven to take rugged use, lots of laundering.
72" x 108".....$1.77
81 x 108" $1.99

GALA PRINTS! COTTON BATISTE!
$1.44
Associates' Day Special!
Associates' Day and you save! Cool and colorful, these gown pretties in printed cotton batiste are wonderful for Summer in pink or blue prints on white. 34-48..

NYLON DRESSES
Printed Sheer Nylon
Sizes 12 to 24½
SPECIAL PRICE
$5.90

80-SQUARE PRINTS
Ideal for Back-To-School Sewing!
3 yds. $1.00

SPORT SHIRTS
Cotton Plisse
Asst. of Colors
CLOSE-OUT
88c

Ideal for Jr. Boys' Play
BOXER SHORTS
SPECIAL!
At this low price it pays to buy these practical shorts by the half dozen! Made of sturdy washable cotton twill that is Sanforized! All around elastic waistband for snug fit. Choose this Associates' Days special in any of 6 popular colors! Sizes 2-10.
2 for $1

POWER! PERFORMANCE! AND LOW PRICE!
Drive it and Learn Why Dollar for Dollar You Can't Beat a Pontiac

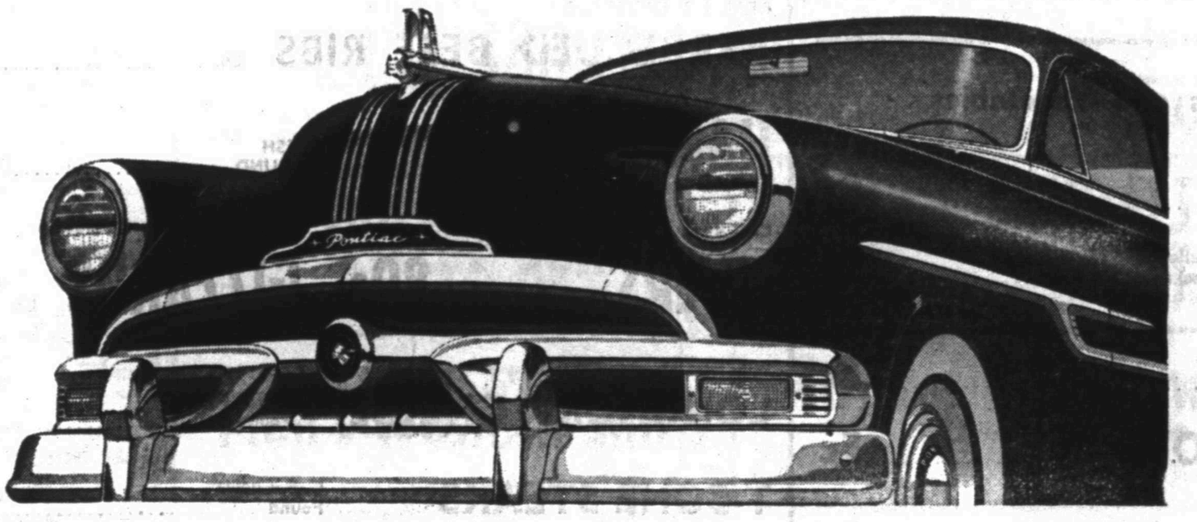

GENERAL MOTORS LOWEST PRICED EIGHT
Pontiac
Once you're behind the wheel of a new Pontiac, it's hard to believe it's priced so low.
You thrill to outstanding performance that lets you slip through city traffic or cruise the open road with power to spare.
You relax in roomy, luxurious interiors, and enjoy the satisfaction of driving the most distinctive beauty on the road.
And because it's big and rugged, Pontiac gives you the feeling of road-hugging safety, yet maneuvers so easily that driving is almost effortless.
In fact, there's nothing to suggest that it's priced just a few dollars above the lowest.
Come in soon and prove to yourself that dollar for dollar you can't beat a Pontiac.
Stimson Motor Company
2013 AVE. S PHONE 3-3421

WOMAN RESCUED

A fireman helps a woman down a ladder as another woman waves her hand and cries for help from a fourth floor apartment during a fire in Boston in which three women died.

Presbyterians Make Move Toward Unity

By GEORGE CORNELL

NEW YORK (AP)—Church unity moves, afoot today in the ranks of a dozen Protestant denominations, have blossomed into a working plan for American Presbyterians.

If the plan succeeds, it will be the biggest sealing of a historic church split since Northern and Southern Methodists set the precedent by joining forces in 1939.

"We're all hopeful," said Dr. John A. Mackay, president of Princeton Theological Seminary and moderator of the Presbyterian Church in the U. S. A. (Northern).

But there is strong opposition in the South.

Dr. William C. Robinson of the Presbyterian Church in the U. S. (Southern) and professor at Columbia Theological Seminary, Decatur, Ga., said 40 per cent of Southern Presbyterian leaders oppose the present plan.

However, the Rev. Frank W. Price of Richmond, Va., moderator of the Southern church, predicted the merger plan will win out, despite strong opposition.

"If we fail to achieve unity at this favorable opportunity," he said, "it may be many years before another attempt is made."

Steps already taken by the two bodies, as well as a third branch, the United Presbyterians, have brought them to the forefront of a wide, variform movement to heal rifts in divided Protestantism.

During the last 30 days, the three Presbyterian bodies projected a merger which would unite them into a single body, called "the Presbyterian Church in the United States," with a membership totaling 3½ million.

Annual general assemblies of the three branches, within the last few weeks, voted unanimously to submit the 297-page merger plan to local presbyteries and churches for a year's preliminary study.

But the unanimous vote by the Southern Assembly admittedly was gained only because it committed the church merely to a year's appraisal, and gave no final sanction.

Objections by some Southerners include:

That the Northern church permits too much liberty by its ministers in theological interpretations, and some are not orthodox enough.

That the smaller Southern church (about 700,000 members) would be "swallowed up" and dominated by the larger Northern church (about 2½ million members).

Ironically, there have been no indications that racial segregation would be a major issue. It was the slavery question that caused the original split in 1861.

Dr. Robinson, considered by both North and South as one of the more moderate opponents of the plan, predicted that unless it is altered, it ultimately would be defeated when put to vote by local presbyteries.

Both Dr. Price and Dr. Mckay conceded this was the key hurdle. Price said a "considerable majority" of the Southern Assembly probably will approve the plan next spring, at the end of the year's study.

But after that, it still must get final approval by a vote of local presbyteries, and there, he said, the "result is still in doubt."

"However," Price said, "the tides of the spirit are rising in the three churches and will, I believe, bear us by 1956 into the haven of a united Presbyterian church."

During the ensuing year, ministers and officials of the three churches will be conferring regularly in ironing out detailed problems and procedures involved in a merger.

After the vote by next year's assemblies, and the subsequent vote by local presbyteries, if the plan is approved, it then would go back for a final vote in the 1955 assemblies, with union consummated by 1956.

Excavations continue on the site of ancient Pompei in Italy which was buried by lava. One third of the city remains to be uncovered.

It is estimated there are more than 20 million water buffalo in India.

NOW THET OUR NEW HOUSE IS BUILT, RECKON WE SHOULD INSURE IT WITH.

Hugh Boren and Son
Insurance Agency
Basement Fuller Bldg.

BEAT THE HEAT WITH REAL-KILL
DON'T LET BUGS SPOIL SUMMER ACTIVITIES

NOW KILL BUGS 3 WAYS WITH REAL-KILL BUG KILLER AND REAL-KILL INSECT BOMB

Now more effective than old-fashioned insecticides, REAL-KILL kills bugs by contact, ingestion and vapor action.

Don't let annoying insects spoil your summer. Keep REAL-KILL handy at all times.

CLEAN-SMELLING GUARANTEED 12 OZ CAN $1.47

69c PINT
$1.19 QUART

SHOP WITH EVERYBODY'S
This Week-End For Extra Savings!

Savings On Fresh Vegetables, Staple Items And The Best Meats In Town!

FOLGERS COFFEE Limited Pound . . **79c**

SUN SPUN **OLEO** lb. **19c**

LIPTON'S **TEA** ¼ lb. **29c**

ANGLO ROAST BEEF 12 OZ. Can 59c
ARMOUR'S BEEF STEW 1 Lb. 45c
Wolf Chili No. 2 Can 59c
TREET CAN 45c
CARNATION MALTED MILK Lb. 45c

MIRACLE WHIP Pint **25c**
DEL MONTE CATSUP **19c**
KLEENEX 200 Count **12c**

Deodorant
PINE-SOL PINT 39c
Kraft
French Dressing 8 Oz. Bottle 19c
Nestles, 8 Oz.
Quick Chocolate Drink 19c
Pillsbury
HOT ROLL MIX 25c

Whiteside
POKE SALAD GREENS 15 Oz. Can 17c
Whiteside
COLLARD GREENS 17c

LIGHTCRUST FLOUR 5 Lb. BOX **45c**
KOOL-AID 7 FLAVOR **25c**

HUNT'S TOMATO JUICE 303 Size 10c
Sunkist — Add 4 Parts Water — Requires No Refrigeration
LEMONADE CONCENTRATE 6 Oz Can 17c

HONOR BRAND
Brussel Sprouts 10 Oz. 35c
Green Peas 10 Oz. 21c
BROCOLLI 10 Oz. 29c
SOUTHLAND
CUT OKRA 10 Oz. 29c

U. S. CHOICE
SIRLOIN STEAK Lb. 79c
CHUCK ROAST Lb. 39c
REAL PIT BARBECUE
BARBECUED BEEF RIBS Lb. 49c

Fresh Fruits and Vegetables

TEXAS — FULL OF JUICE
ORANGES Lb. 8c
CARROTS Cello Package 13c
NEW RED
POTATOES Lb. 5c
YELLOW ONIONS Lb. 5c
CALIFORNIA
CANTALOUPE Lb. 10c

HAMBURGER FRESH POUND 29c
CHICKEN
LIVERS Lb. 89c
CHICKEN
GIZZARDS Lb. 49c
WISCONSIN
LONGHORN CHEESE 60 Days Old Pound 59c
T-BONE STEAKS U. S. Choice Pound 79c
Pure Meat
BOLOGNA Lb. 39c
PICKLE LOAF Lb. 39c
SHOULDER ROUND ROAST Lb. 55c
HAMS Butt or Shank End Pound. 55c
Ready To Eat Picnics Lb. 59c

EVERYBODY'S

On Big Spring Highway — 2 Blocks South Of Square

TEAM VINEGAR AND OIL WITH SPICES
. . . don't forget paprika for color

Zesty Dressing Turns Salad Into Important Summer Fare

Salad is an all year - around standby. There's not a season that it isn't popular. But it is summer when salad is a standout. Then it becomes proper fare for the main course, either at luncheon or supper. When that is the case, the sauce or dressing become important.

The kind of salad determines the kind of dressing and there are as many variations as you can think of salads. Here is a galaxy of taste tempters to enhance everything from fruit salad to shrimp.

Aromatic bitters as the seasoning agent is the news in this dressing recipe that is aimed at making any crisp green salad a superlative menu item. Try this and your reputation for gourment cooking will climb.

BITTER DRESSING

½ pint sour cream
1 teaspoon salt
1 teaspoon sugar
1 tablespoon herb vinegar
1 teaspoon aromatic bitters
3 tablespoons minced sweet onion

Blend cream with salt, sugar, vinegar and aromatic bitters. Fold in the minced onion. Serve with green salad. Makes six servings.

The old favorite for tossed or green salads of any kind is French dressing. But the word seems to imply many different things. Every famous restaurant has its own special recipe. A survey revealed that the only ingredients they all agreed on were olive oil and salt.

This one from the Stork Club sounds most elegant. Make this recipe and bottle it for future use.

FRENCH DRESSING

5 gallons olive oil
1 quart white cider vinegar
1 bottle tarragon vinegar (6 ounces)
1 bottle Worcestershire sauce
3 bottles strained chili sauce
3 bottles mustard
¼ pound dry English mustard
¼ pound paprika
¼ pound salt
2 ounces white pepper
½ gallon mayonnaise

Mix both vinegars together and blend dry ingredients. Put mayonnaise in mixing machine and slowly add alternately olive oil and dry ingredients. Place in jars and keep in a cool place, but not in a refrigerator.

For French dressing on a smaller scale, which requires fewer ingredients, here is a simple, but zesty recipe.

SIMPLE FRENCH DRESSING

¾ cup salad oil
¼ cup cider vinegar
1 teaspoon lemon juice
1 teaspon sugar
⅛ teaspoon salt
¼ teaspoon ground black pepper
¼ teaspoon onion salt
⅛ teaspoon paprika
¼ teaspoon garlic powder

Combine ingredients and shake well in tightly covered jar. Makes 1 cup dressing.

Stil on the simple side, but with a different taste, is this celery seed French dressing.

CELERY SEED FRENCH DRESSING

3 Hard cooked egg yolks
3 tablespoons tarragon vinegar
2 teaspoons celery seed
½ teaspoon salt
⅛ teaspoon ground black pepper
¼ teaspoon onion salt
½ teaspoon garlic salt
1 cup tomato juice
1-3 cup salad or olive oil

Mash egg yolks. Blend in vinegar. Add seasonings and tomato juice. Add oil gradually, stirring constantly. Makes 1½ cups dressing.

Lemon juice can bring out subtle flavors in dressings, including French dressing. For an extra tangy flavor, try this one.

LEMON FRENCH DRESSING

½ cup fresh lemon juice
½ cup salad oil
½ teaspoon sugar
½ teaspoon dry mustard
½ teaspoon celery seed

Combine ingredients and shake well before serving. (A garlic clove may be added if desired.) Makes about one cup of dressing.

When making a large mixed salad such as potato or macaroni salad, it is economical to make your own mayonnaise dressing. This recipe, which makes 1½ cups can easily be doubled or tripled.

MAYONNAISE DRESSING

1 large egg yolk
1 teaspoon salt
⅛ teaspoon onion juice
2 tablespoons vinegar or lemon juice
1¼ cups bottled salad oil
½ teaspoon paprika

Combine egg yolk, salt, sugar, dry mustard, paprika, tabasco sauce, onion juice and one teaspoon vinegar or lemon juice. Beat thoroughly. Add oil from bottle drop by drop at first, beating constantly. As mixture thickens, oil may be added more rapidly. Beat in remaining vinegar or lemon juice slowly. Chill before serving.

From the South comes this recipe for creole mayonnaise, a dressing that goes well with cucumber, bacon and lettuce salad.

CREOLE MAYONNAISE

1 egg
2 tablespoons red wine vinegar
1 teaspoon salt
2 teaspoons sugar
½ teaspon paprika, ¾ teaspoon dry mustard
¼ teaspoon pepper
1¼ cups salad oil

Put egg, 1 tablespoon of the vinegar, salt, sugar, paprika, mustard and pepper in narrow-bottom deep bowl. Beat rapidly with rotary beater (hand or electric) until well combined, about ½ minute. Add ¼ cup of the oil all at one time and beat again rapidly until thoroughly combined, about half a minute. Add remaining oil in this same fashion, scraping sides of bowl with rubber spatula occasionally and making sure each ¼ cupful is beaten in thoroughly before next ¼ cupful is added. Beat in remaining tablespoon of the vinegar. Makes about 1 1-3 cups.

Thousand Island dressing is another favorite, because it can be made quickly and easily at home. It is ideal with shrimp salad. Make it this way:

THOUSAND ISLAND DRESSING

½ cup salad dresing
¼ cup catsup
2 teaspoons horseradish
1-3 cup heavy cream, whipped.

Add catsup, horseradish to salad dressing. Fold in the heavy cream.

A good luncheon for summer is a fruit plate, served with hot cinnamon rolls and tall glasses of iced tea. For an extra good fruit topping, this pineapple dressing is worth trying.

FLUFFY PINEAPPLE DRESSING

¼ cup sugar
½ teaspoon salt
1½ tablespoons flour
1 egg, slightly beaten
¾ cup sirup drained from pineapple slices
2 tablespoons lemon juice
1 teaspoon grated lemon peel
½ cup whipping cream

Combine sugar, salt and flour. Blend in egg and sirup. Cook, stirring constantly, until thick. Remove from heat and cool slightly. Blend in lemon juice and peel. Chill. Whip cream stiff and fold into pineapple mixture. Makes approximately 1½ cups dressing.

FLUFFY PINEAPPLE DRESSING
. . . topping for a fruit salad plate

More Riots Break Out In India Following Death Of Hindu Leader

NEW DELHI, India (AP)—New violence was reported today in the wake of the death in political captivity of Hindu extremist leader Syama Prasad Mookerjee.

The new outbreaks were in Jammu, predominantly Hindu center of Southern Kashmir. Police had clashed with a crowd of Mookerjee's supporters in Delhi, the capital's twin city, following announcement of the death Tuesday.

Mookerjee, leading right-wing opponent of Prime Minister Jawaharial Nehru's government, died in Kashmir, where he had been arrested five weeks ago for defying a ban on his entering the disputed state. The government attributed his death to a heart attack following pleurisy.

Reports from Kashmir said government troops were patrolling Jammu and mobs still prowled the streets following a riot yesterday broken up by police tear gas. The reports said four persons were injured and eight arrested.

Wake Up To More Comfort

Without Nagging Backache

Nagging backache, loss of pep and energy, headaches and dizziness may be due to slow down of kidney function. Doctors say good kidney function is very important to good health. When some everyday condition, such as stress and strain, causes this important function to slow down, many folks suffer nagging backache—feel miserable. Minor bladder irritations due to cold or wrong diet may cause getting up nights or frequent passages.

Don't neglect your kidneys if these conditions bother you. Try Doan's Pills—a mild diuretic. Used successfully by millions for over 50 years. It's amazing how many times Doan's give happy relief from these discomforts—help the 15 miles of kidney tubes and filters flush out waste. Get Doan's Pills today!

REAL ESTATE LOANS

Commitments Made In Our Office and Approvals Issued

Loans Made To
BUY — BUILD — IMPROVE — OR REFINANCE

FHA — GI — CONVENTIONAL LOANS
LOWEST RATES — PROMPT SERVICE

Milburn Mortgage Corp.
3333 Avenue S Dial 3-6212

MONEY TALKS

A Little Money Will Say A Lot To Us
Friday and Saturday Of This Week
Every Item On Sale Is High Quality Merchandise and Seasonable

MEN'S PERFORATED
DRESS SHIRTS
BY WILSON
COLORED OR WHITE
$2.98 VALUE $2.45

MEN'S BROADCLOTH
WHITE SHIRTS
SIZES 14 TO 15½
REGULAR $3.98 VALUE $1.65

BEAR BRAND STRETCHABLE
NYLON SOX
FITS ALL FEET
SIZE 10 TO 13
REG. $1.00 VALUE 65c

Men's Western Shirts
ONE GROUP TO CHOOSE FROM
REG. $7.95 VALUE, NOW $5.95

MEN'S SLEEVELESS WESTERN
SHIRTS ..... 4.98 TO 6.95
LADIES' SLEEVELESS WESTERN
SHIRTS ..... 3.98 TO 4.98

BOY'S SUITS
SHORT PANTS, SIZE 1 TO 4
$6.95 VALUE $2.29

Boy's Nylon Shirts
WHITE OR COLORED
SIZES 2 TO 20
REGULAR $3.98, NOW $1.85

BOY'S SANDALS
SIZES 8½ TO 3
REGULAR $2.49, NOW $1.85

Boy's Dress Pants
SIZE 1 TO 12
$3.98 VALUE $1.85

BOY'S SEERSUCKER
PLAY SHORTS
SIZES
1 TO 6 ..... 59c

DAD and LAD
NORTHEAST CORNER OF SQUARE

Good vision is business asset

Don't let faulty eyesight hold you back in business. Have eyes examined, faulty vision corrected and see how much easier every task becomes.

GUARANTEED
Satisfactory Service
We fit you in glasses correctly or refund your money in full.

DR. CLYDE E. DAWSON
Optometrist
Diamond M Building
911 25th St. Phone 3-4503

Lipton Tea ¼ Pound . . . 29c

FLOUR Aunt Jemima 5 Pounds . . . 49c

KOOL-AID 6 for 25c

Golden Ripe **BANANAS** . . Lb. 12c
Juicy **LEMONS** . . Lb. 15c
Nice **CANTALOUPE** Lb. 10c
Sun Spun Apricot or Peach **PRESERVES** 2 Lb. Jar 39c
CRUSTENE 3 Lb. Carton . 75c
Pillsbury Chocolate **CAKE MIX** Box 37c

White **SPUDS** . . . Lb. 5c
California **ORANGES** . 2 Lbs. 25c
Colorado GREEN **LIMAS** . . . 303 Can 19c
Pet or Carnation **MILK** . 2 for Tall Cans 29c
Insect Killing **Gulf Spray** . Quart 55c
Our Value **PEARS** . . . 303 Can 19c

CHOICE NO. 1 FRYERS POUND 49c
Choice Ground Meat LEAN POUND 29c
TALL CORN BACON POUND 65c
CHOICE ROUND STEAK POUND 69c
CHOICE STEAKS Cut-To-Order

Lieb's Cash Grocery

Store Hours: Weekdays 7 a.m. to 7:30 p.m. Saturdays 7 a.m. to 9 p.m.
Big Spring Highway Dial 3-7162

C&W GOLD STAMPS — DOUBLE ON TUESDAY

EN ROUTE TO COURT

Walter E. Whitaker, Jr., charged with murder in the strangulation death of Joyce Fern White, 18, at Lubbock, Tex., last January, is flanked by two officers as they wait for an elevator to take them to the court room in Vernon, Tex., where his trial is in progress.

Kyes Says Ship Of State Not Luxury Liner

DETROIT (AP)—Deputy Defense Secretary Roger M. Kyes said last night the Eisenhower administration "has charted a new course" in efficient government. He predicted that critics of proposed cuts in the defense budget will quiet down after "a few wails."

In a speech before the Detroit Board of Commerce, Kyes declared, "Our ship of state can no longer be a luxury liner."

"The hard-earned dollars of the American people," he said, "can no longer be called upon in the name of national security unless 100 cents of every such dollar actually buys national security."

West Texas Drilling Activity Shows Increase In 23rd Week

West Texas drilling activity marked an increase during the 23rd week of 1953, with 83 applications to drill, including 23 for wildcats, filed in 28 counties in Railroad Commsision Districts 7-C and 8.

The number compares to 68 applications, including 16 for wildcats, filed in 28 counties in Railroad Commission Districts 7-C and 8.

The number compares to 68 applications, including 16 for wildcats, filed the preceding week.

Totals for the year now stand at 1,363 field tests and 403 wildcats, a grand total of 1,766 tests for oil and a weekly average of 76.78

Totals for the comparative period in 1952 were 2,176 field tests and 403 wildcats, a grand total of 2,570 and a weekly average 111.74. By the 23rd week of 1951, operators had spotted 3,020 locations, including 2,579 field tests and 441 wild cats, for a weekly average of 131.1.

Eight counties in District 7-C shared 25 applications, including nine for wildcats; while District 8 counties numbered 20 with a total of 58 applications, including 14 for wildcats.

District 7-C wildcats were: Runnels, four; Sutton, two; and Coke, Crockett, and Tom Green, one each.

District 7-C filed tests were: Runnels, five; Upton, four; Irion and Tom Green, two each; and Coke, Crockett, and Schleicher, one each.

District 8 wildcats were: Garza, three; Winkler, two; and Andrews, Borden, Crosby, Dawson, Gaines, Hockley, Reeves, Scurry, and Terry, one each.

District 8 field tests were: Winkler, six; Pecos, five; Crane, Ector, and Scurry, four each; Andrews, Cochran, Garza, Howard, Terry, and Yoakum, two each; and Gaines, Glasscock, Hockley, and Kent, one each.

UPTON COUNTY

McCAMEY—Blaine Oil Co. 8 M. C. Powell, 4,450 FNL 330 from most westerly EL 1-J. H. King; 2,800, cable tools.

RODMAN-NOEL (Grayburg)—Trebol Oil Co. & E. G. Rodman 13 Radford Grocery, 1,320 FN&WL, 1-GC&SF; 2,000, cable tools.

RODMAN-NOEL (Grayburg)—Trebol Oil Co. & E. G. Rodman 14 Radford Grocery, 1,980 FNL 660 FWL 1-GC&SF; 2,000, cable tools.

RODMAN-NOEL (Grayburg)—Trebol Oil Co. & E. G. Rodman 15 Radford Grocery, 1,320 FNL 1,980 FWL 1-GC&SF; 2,000, cable tools.

Amended Locations 7-C:

CROCKETT COUNTY

WYATT—Stanolind, Oil & Gas Co., 3-A J. S. Todd Unit Block, 1,980 from most Westerly WL, 660 FSL 39-WX-GC&SF; 2,000, rotary, to deepen.

UPTON COUNTY

McCAMEY—Peck Oil Co. 2-A Lane, 39-1-MK&T; 2,442, cable tools, to deepen.

District 8 locations:

ANDREWS COUNTY

FURHMAN-MASCHO — Robert B. and Thomas B. Lambert 4 M. A. Thornberry, 1,867 FSL 2,225 FWL 23-44G-psl; 4,650, rotary.

MAGUTEX (DEVONIAN — Magnolia 1-30080 University of Texas, 660 FSL 1,980 FWL N½, 6-8-University; 12,800, rotary.

WILDCAT—Wilshire 33-16 G. M. Cox, et al, 1,980 FS&EL 16-A33-psl; 13,500, rotary.

BORDEN COUNTY

WILDCAT—Blanco Oil Co. 1 W. L. Miller, 768.4 FNL 585 FWL NE¼, 11-33-4a-T&P; 3,500, rotary.

COCHRAN COUNTY

LEVELLAND—Warren-Bradshaw 1-B C. R. Starnes, 660 FN&EL 15-Harrison and Brown; 5,100, rotary.

SLAUGHTER—Warren Petroleum Corp. 3-A-11 T. B. Duggan, 440 FN&WL 11-8S-Oldham est; 5,150, rotary.

CRANE COUNTY

BLOCK 31 (DEVONIAN—Atlantic 1-MM Block 31, 330 FSL 660 FEL NW¼, 22-31-University; 8,000, rotary.

CROSSETT—Texaco 7-B-NCT-2 C. W. Bibbs, 660 FSWL 3,300 FNWL N¼, 38-34-H&TC; 3,075, rotary.

JORDAN—A. G. Slocum 6-C University, 367 FSL 330 FWL SE¼ 14-35-University; 3,700, combination.

SAND HILLS (McKNIGHT—Gulf 191 W. N. Wilbdff, et-al, 1,980 FSL 660 FEL 13-B21-psl; 3,000, rotary.

CROSBY COUNTY

WILDCAT—Carl J. Westland 1 E. M. Wahlenmaier, 2,200 FSL 440 FWL 4-E. J. Moore pre-emption, Abstract 1318; 3,000, cable.

DAWSON COUNTY

WILDCAT—Seaboard of Delaware 1 Herman Pettway, 1,980 FSL 1,980 FWL 40-24-5b-T&P; 8,000, rotary.

HUTCH COUNTY

GOLDSMITH 3006 — Phillips 10 Jessie Cowden, 1,982 FSL 2,017 FWL 30-44-5a-T&P; 3,800, rotary.

GOLDSMITH 3006—Gulf 720 C. A. Goldsmith et al, 1,980 FSL 2,114 FEL 3-46-1a-T&P; 3,800, rotary.

JORDAN (ELLENBURGER)—Texaco 20 Ida McDonald, 3,340 FSL 1,981 FWL 22-B16-psl; 8,350, rotary.

HEADLEE (ELLENBURGER) — Tide Water 2 Tom McKnight, 660 FN&EL 14-B-2a-T&P; 12,300, rotary.

GAINES COUNTY

HARRIS—Humble 12 Laura Elam, 660 FS&WL 15-A22-psl; 5,100, rotary.

WILDCAT—Phillips 1 Creek, 660 FS&EL 16-H-D&W; 10,100, rotary.

GARZA COUNTY

GARZA—Brown Bros. et al, 1-32 City of Post, 362 FNL 225 FEL 1227-120-ELARR; 3,200, combination.

P. N. D.—Rocket Petroleum Co. 1 Hagler, 330 FS&EL NW¼, 1421-TTRR, Abstract 347; 3,750, rotary.

WILDCAT—Union of California 1-E Post Estate, 1,980 FSL 330 FEL 21-½-E. Aycock; 3,700, rotary.

WILDCAT—Duncan Drilling Co. 1 Robertson, 330 FS&WL NW¼, 1-24-H&GNT; 4,000, rotary.

WILDCAT—O'Neal Drilling Co. 1 Mrs. B. Young, 2,053 FSL 1,420.80 FEL 651-97-H&TC; 3,000, rotary.

GLASSCOCK COUNTY

SPRABERRY—Bailey Co. 3-AA TXL, 660 FS&EL NE¼, 19-36-4a-T&P; 6,000, rotary.

HOCKLEY COUNTY

LEVELLAND—Texaco 2 Riley Bailey, 2,198 FSL 500 FWL 6-33-Tsl Yando est; 4,875, rotary.

WILDCAT—Stanolind 1 J. E. Armes, 330 FN&EL NW¼, 34-P-C&M; 12,000, rotary.

HOWARD COUNTY

CORONET 2000 — Coronet Oil Co. 2-A Brothaga, 330 FSL 1,722 FWL 4-2a-H&TC; 3,000, rotary.

NORTH LUTHER (CANYON) — Herman Brown et al 1 Margretha Hagge, 660 FS&WL 41-32-2a-T&P; 8,200, rotary.

KENT COUNTY

COGDELL (SAN ANDRES) — Chapman & McFar.in 2a-B D. M. Cogdell, 467 FSL 1,440 FWL 140-2; W. Dunn survey, Abstract 1387; 2,000, rotary.

PECOS COUNTY

FORT STOCKTON—Shamrock Oil & Gas Co. 2 E. Hogg, 330 FNWL, 4-14a-Davis; 3,000, rotary.

FORT STOCKTON — Cosden & Pecos County Airport, 1,980 FNL 660 FEL 20-140-T&NO; 3,000, rotary.

KRAMER (CLEAR FORK)—Sun Drilling and E. L. Woodward, 100 Atkinson, 330 FNL 330 FEL 22-11-H&GNG; 3,000, combination.

PUCKETT (ELLENBURGER) — Phillips 1-E Puckett, 1,980 FNWL, 20-23-T2RR; 16,000, rotary.

PUCKETT (ELLENBURGER) — Phillips 1-B Fisher, 1,980 FNEL, 23-14-T2RR; 16,100, rotary.

REEVES COUNTY

WILDCAT—Hill and Hill and Rinco Drilling Co. 1; Hartford Accident Indemnity Co., 330 FNWL 30-4-H&GN; 4,000, rotary.

SCURRY COUNTY

BUFFALO CREEK (ELLENBURGER)—Humble 1 Mary Hooper et al, 660 FNWL 69-3-H&TC; 7,500, rotary.

DIAMOND M (CANYON) — Humble, Louis B. Conrad et al, 660 FNWL NW¼, 10-25-H&TC; 6,500, rotary.

DIAMOND M (CLEAR FORK) — C. T. McLaughlin 1 Bridwell, 330 FNWL SW¼ 177-97-H&TC; 2,900, cable.

NORTH SNYDER (STRAWN "C")—Tide Water 3 L. S. Sentell, 467 FNEL NW¼, 23-1-J. P. Smith, 7,337, rotary.

WILDCAT—P. T. Brakenen 1 R. M. Jordan, 330 FSWL SE¼, 60-97-H&TC; 3,000, rotary.

TERRY COUNTY

PRENTICE—Ray Kimbell 1-A S. T. Murphy, 440 FSWL NW¼, 22-Rusk; 7,100, rotary.

WELLMAN—Stanolind 2 Myrle M. Edwards, 2,200 FNL 330 FWL 25-G-Rusk; 10,500, rotary.

WILDCAT — Phillips 1 McIlhaney, 660 FSWL NW¼, 36-O-H&GN; 12,000, rotary.

WARD COUNTY

NORTH WARD-ESTES—Gulf 337 G. W. O'Brien et al, 330 FSL 660 FWL 19-B-GAMMBA; 2,700, combination.

NORTH WARD-ESTES—Gulf 338 G. W. O'Brien et al, 1,980 FNEL 30-B-GAMMBA; 2,700, combination.

SOUTH WARD—D. D. Feldman Oil and Gas 4-A Mason, 330 FNEL&FEL SE¼, 16-H&TC; 2,000, rotary.

SOUTH WARD — Isaac Wadsworth 1 Charles H. Miller estate, 330 FSL&FEL 20-B-H&TC; 2,500, rotary.

SOUTH WARD—D. D. Feldman 3-B Mason, 330 FSWL 660 FSEL 18-3a-H&TC; 2,600, cable.

WINKLER COUNTY

EMPEROR-DEEP — Home Oil Co. 1 Brown and Altman, 330 FSEL&FEL NW¼, NW¼, 3-SS-psl; 2,300, rotary.

EMPEROR-DEEP — Home Oil Co. 2 Brown and Altman, 330 FSEL&FEL SW¼, NW¼, 3-SS-psl; 2,300, rotary.

EMPEROR-DEEP — Home Oil Co. 3 Brown and Altman, 330 FSEL&FEL NW¼, NW¼, 3-SS-psl; 2,300, rotary.

EMPEROR-DEEP — Home Oil Co. 4 Brown and Altman, 330 FSEL&FEL NW¼, NW¼, 3-SS-psl; 2,300, rotary.

EMPEROR-DEEP — Home Oil Co. 5 Brown and Altman, 330 FSEL&FEL NW¼, NW¼, 3-SS-psl; 2,300, rotary.

EMPEROR-DEEP — Home Oil Co. 6 Brown and Altman, 330 FSEL&FEL NW¼, NW¼, 3-SS-psl; 2,300, rotary.

EMPEROR-DEEP — Home Oil Co. 7 Brown and Altman, 330 FSEL&FEL NW¼, NW¼, 3-SS-psl; 2,300, rotary.

EMPEROR-DEEP — Home Oil Co. 8 Brown and Altman, 330 FSEL&FEL NW¼, NW¼, 3-SS-psl; 2,300, rotary.

EMPEROR-DEEP — Home Oil Co. 9 Brown and Altman, 330 FSEL&FEL NW¼, NW¼, 3-SS-psl; 2,300, rotary.

EMPEROR-DEEP — Home Oil Co. 10 Brown and Altman, 330 FSEL&FEL NW¼, NW¼, 3-SS-psl; 2,300, rotary.

EMPEROR-DEEP — Home Oil Co. 11 Brown and Altman, 330 FSEL&FEL NW¼, NW¼, 3-SS-psl; 2,300, rotary.

EMPEROR-DEEP — Home Oil Co. 12 Brown and Altman, 330 FSEL&FEL NW¼, NW¼, 3-SS-psl; 2,300, rotary.

YOAKUM COUNTY

PRENTICE (SS) — A. W. Cherry 1-B H. C. Cox, 440 FNEL SE¼, SE¼, 24-Allen; 5,100, rotary.

PRENTICE (SS) — A. W. Cherry 1-B Cross-Cox, 660 FNEL, 24-Rusk; 5,100, rotary.

Amended locations, District 8:

ANDREWS COUNTY

WILDCAT—The Texas Co. 1; Texas-Mexican-Superior-Davis, 330 FNWL SE¼, 25-University; 10,000, rotary; Geraldine Gas sands.

WILDCAT—Magnolia 1-Sentell Trustee, Ninde Gas, 660 FNWL SW¼, 18-4a-T&P; 8,500, rotary; to Geraldine.

GLASSCOCK COUNTY

MEADOWFIELD—Warren Petroleum Corp. 2A-2-D; T. E. Dunigan, 330 FNWL, 20-32-Gulfmore est; 8,100, rotary; to Geraldine.

GAINES COUNTY

WESTGROVE (UPPER CLEAR FORK)—Cecil T. Westland et al, 1; Emerald, 330 FNL 660 FWL 18-Rusk; 6,500, rotary; to Devonian.

GLASSCOCK COUNTY

WILDCAT—Humble 1-A R. T. Dodds, 660 FNL 330 FEL 3-Rusk; 12,500, rotary; to Devonian.

MIDLAND COUNTY

SPRABERRY (UPPER CLEAR FORK)—Stanolind 10-A Jones Members, 1,980 FNL 660 FEL, 5-Jones-T&P; 12,000, rotary; to Devonian.

75-Year Sentence

GONZALES (AP)—An Army sergeant faced a 75-year sentence today for the slaying of his wife, a crime he denied.

Sgt. Emil Kucerek, 27, was convicted yesterday of murder with malice in the fatal beating of his wife, Corinne.

Kucerek attempted suicide by slashing his ankles and wrists after his arrest in Wichita Falls as he prepared to attend his wife's funeral.

"Blue Streak"
AMBULANCE
Service
PHONE
3-5454
BELL FUNERAL HOME

SPECIAL
ALL THIS WEEK
Sizling
STEAK SANDWICH
On Bun
35c
CALICO COW
East Highway

PEERLESS PUMPS
HI-LIFT — TURBINE — AND — JET PUMPS
WATER WELL DRILLING
Day or Night Service Phone 3-4751 Snyder, Texas
G. S. TAYLOR DRILLING

FREE
ORCHIDS!
FRIDAY and SATURDAY — JUNE 26 & 27
Flown direct from Hawaii
Beautiful Princess Aloha Orchids
(While they last)
to the ladies who join us in
Frigidaire's
16 Millionth Celebration
Come in! See the new
CYCLA-MATIC
FRIGIDAIRE
Food Freezer-Refrigerator
Combination!
Whatever your needs, wherever you live there's a Frigidaire Appliance just right for your kitchen or laundry!

REGISTER FOR THE FREE DOOR PRIZES!
No Purchase Necessary — You Do Not Have To Be Present To Win
KING & BROWN
1914 25th Street Phone 3-3102

Enjoy real savings
At Jones Grocery & Market!

PICKLES
QT. JAR SOUR or DILL 25c
Dessert Mix
LIPTON'S FROSTEE PACKAGE 10c
BLEACH
QT. BOTTLE KALEX 10c
Marshmalo Dessert
5 OZ. JAR ALL PURPOSE MIX 17c

Better Values In Quality Meats
SAUSAGE Delite Pure Pork 1 lb. Roll 29c
Round Steak Tender Calf Lb. 55c
LOIN or T-BONE TENDER CALF Lb. 45c
Tender Calf Club Steak Lb. 39c
Calf Rib Stew Lb. 19c
GROUND MEAT Fresh POUND 19c
Chuck Roast TENDER CALF Pound 25c

No. 303 Can Kimbell's CUT BEETS 11c
Quart Can GULFSPRAY 45c
No. 300 Can Eatwell MACKEREL 22c
5 LBS. IMPERIAL SUGAR 49c
No. 300 Can Diamond Pork & Beans . . 5 for 35c
1 Pound Box Sunshine CRACKERS 24c
No. 303 Can Concho Tomatoes . . . 2 cans 25c
No. 303 Can Wapco Cut Green Beans . . can 20c

FRUITS AND VEGETABLES
POTATOES NO. 1 CALIF. WHITE LB. 4c
TOMATOES TEXAS FANCY RIPE LB. 15c
CANTALOUPES LB. 10c
LETTUCE LARGE FIRM HEAD POUND 14c

SPECIALS GOOD FRIDAY & SATURDAY
JONES
GROCERY & MARKET
1½ MILES NORTH ON CLAIREMONT ROAD PHONE 3-9132
"WHERE YOUR BUSINESS IS APPRECIATED"
WATCH OUR WINDOWS FOR SUNDAY SPECIALS

COOL FOODS FOR SUMMER

DOUBLE S+H GREEN STAMPS EVERY WEDS.

TUNA LUCKY STRIKE NO. ½ CAN 29c

CINCH ANY FLAVOR
CAKE MIX 39c

LIBBY'S STUFFED 2 oz. Jar
OLIVES 23c

ARGO BOX
CORN STARCH 15c

NIBLET'S 12 oz. Can
CORN 19c

PORK & BEANS CAMPFIRE NO. 300 CAN 3 FOR 25c

MENNEN'S 50c Size
BABY OIL 39c

CAMAY BATH BAR
TOILET SOAP 2 FOR 25c

BAYER'S 15c Size
ASPIRIN 2 FOR 25c

MENNEN'S FOR MEN
DEODORANT Plus Tax Squeeze Bottle 43c

DENTAL CREAM COLGATES 50c SIZE 30c

SNOW CROP 12 Oz. Frozen
GREEN PEAS 19c

SNOW CROP 10 Oz. Chopped
BROCCOLI 22c

SNOW CROP CUT 10 Oz. Pkg.
GREEN BEANS 24c

SNOW CROP 14 Oz. Pkg.
SPINACH 19c

LEMONADE SNOW CROP 6 OZ. CAN 15c

PEACHES HUNT'S NO. 2½ CAN SLICED or HALVES 25c

FIRESIDE 14 Oz. Pkg.
Marshmallows 31c

BLUE PLATE 4 Oz. Can
PIMIENTOS 17c

PETER PAN 12 Oz. Jar
Peanut Butter 39c

HUNT'S No.300 Can
New Potatoes 2 FOR. 25c

PRESERVES BAILEY'S 2 LB. JAR STRAWBERRY 49c

Italian Spaghetti 14 Oz. Bag
SKINNERS 25c

SPAGHETTI SAUCE 8 Oz. Jar
SKINNERS 39c

BAKERITE SHORTENING 3 LB. CAN 69c

CONCENTRATED BEVERAGE
GRAPETTE 39c

SWANSON'S 5 Oz. Can
BONED TURKEY 43c

ANGLO 12 Oz. Can
CORNED BEEF 53c

JUNKET Assorted Flavors
SHERBET MIX 14c

CHOCOLATE 16 Oz. Can
HERSHEY'S SYRUP 19c

ASSORTED FLAVORS
KOOL-AID 6 FOR 25c

HOLLANDALE Colored Quartered
MARGARINE 23c

MARSHALL GOLDEN No. 300 Can
HOMINY 3 FOR 27c

DEL MONTE No. 303 Can
SPINACH 14c

PET or CARNATION Tall Can
MILK 14c

SALAD BOWL PINT JAR
SALAD DRESSING 29c

HUNT'S PICNIC ALL GREEN
ASPARAGUS 32c

OSCAR MYER 12 Oz. With Sauce
WIENERS 47c

DEER No. 303 Can
TOMATOES 2 FOR 25c

ARMOUR'S No. ¼ Can
POTTED MEAT 3 FOR 27c

U. S. GRADED QUALITY MEATS

ROUND STEAK ARMOUR'S VEAL LB. 49c

ARMOUR'S RUMP or ARM LB.
VEAL ROAST 33c

WISCONSIN RED RIND LB.
CHEDDER CHEESE 69c

ARMOUR'S U. S. GRADED LB.
VEAL CHOPS 39c

FRIONOR FROSTED LB.
CODFISH 33c

ARMOUR'S VEAL LB.
STEAKS LOIN or T-Bone 39c

ARMOUR'S VEAL LB.
SHORT RIBS 15c

ARMOUR'S VEAL LB.
CHUCK ROAST 27c

GROUND VEAL ARMOUR'S VEAL LB. 19c

FRESH FRUITS & VEGETABLES

POTATOES CALIFORNIA WHITE ROSE LB. 5c

LARGE BUNCH
GREEN ONIONS 7½c

CALIFORNIA Cello Lb. Pkg.
CARROTS 12½c

CANTALOUPES CALIFORNIA NO. 1 LB. 12½c

LARGE BUNCH
RADISHES 7½c

FLORIDA Full Of Juice
ORANGES LB. 10c

SUPER DH MARKETS

DAVIS & HUMPHRIES OWNERS & OPERATORS

MODEST MAIDENS

Crossword Puzzle

ACROSS
1. Shovel
6. Shut
9. Mineral spring
12. Fort
13. Jubilance
15. Singly
16. Obtained
17. Cry of a cat
18. Dolly
20. At home
21. Stain
22. Trapped
26. Certain
29. Quantity of speed
31. American Indian
32. Bow of a boat
33. Anger
34. Wild plum
35. Gone by
36. Manufacture
37. Be undecided
38. Opposite of wholesale
40. Beam
42. Pronoun
43. Feminine ending
44. Weep bitterly
47. Backer
51. Burn slightly
53. Vessels for burning incense
54. Embellish
55. Spread to dry
56. Meshed fabric
57. Cut down

DOWN
1. Pretense
2. Wan
3. Acknowledge openly
4. Snug room
5. Foe
6. Finest
7. Beverage
8. City in Wisconsin
9. Title
10. American author
11. Besides
14. Game fish
19. Antenna
21. Morning moisture
22. Pilots
23. Regulation
24. Jacket
25. Action
26. Box
27. Press
28. Part of a plant
30. Clumsy boat
34. Secret agent
36. Hand covering
39. River islands
41. Province in British India
43. Formerly
44. Crystallized rain
45. Mythical monster
46. Flax
47. Perform on the stage
48. Insect
49. Purpose
50. Source of metal
52. Artificial language

SKI	ABONA	HAE										
PED	MOYES	EWE										
AGOG	RUT	CREW										
	LEVEL	OLD										
AL	MA	ELSE	HA									
LOB	NOSE	ARAB										
ABATED	TENURE											
TARA	ELSA	EEL										
ER	POSE	SO	ME									
	PEN	SLEEP										
ONUS	ESE	ROUT										
WAR	ALONE	ERA										
EYE	BANAL	TIN										

Solution of Yesterday's Puzzle

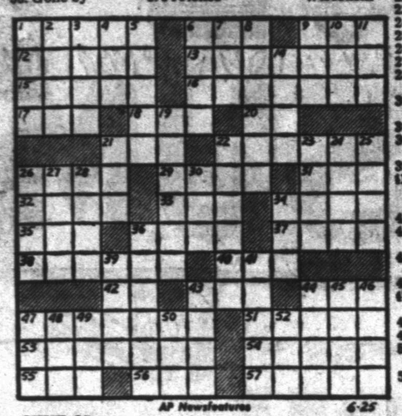

JUNE 25 — AP Newsfeatures — 6-25

If You Miss Your Snyder Daily News
Phone Before 7 P.M. Week Days
DIAL 3-5486
Phone Before 10 A.M. Sundays
— One Will Be Delivered to You —

MARY WORTH

FERDINAND

SCORCHY SMITH

TIMES PRINTING COMPANY
OFFICE SUPPLIES—FURNITURE
UNDERWOOD SALES AND SERVICE

OAKY DOAKS

DICKIE DARE

KERRY DRAKE

SCOTT PLUMBING
Don't Cuss — If Your Plumbing Busts — Call Us Day or Night — No Job Too Large or Too Small — All Work Guaranteed
2807 Avenue B
Phone 3-4232
OR PHONE 3-6909

REX MORGAN

LITTLE LULU

TIMES PRINTING COMPANY
QUALITY PRINTING
1907 25TH STREET

THE SAINT

HOPALONG CASSIDY

For Classified Ads Dial 3-5486

HOMER HOOPEE

THE ADVENTURES OF PATSY

THAT'S PIGGLY WIGGLY!

PEACHES LIBBY'S 2½ CAN . **25c**

SPRY With Coupon On Can 3 Lbs. **69c**

COFFEE Maryland Club 1 Lb. . . . **79c**

CANTALOUPES LB. **10c**

BANANAS LB. **12c**

CARROTS FRESH BUNCH **5c**

S & H Green Stamps Double On Wednesday

and Save . . . Shop here and Save . . . Shop here and Save

See our wide Selection of . .

FAMILY FAVORITES!

Shop here and Save . . . Shop here and Save . . . Shop here

JELLO Any Flavor Pkg. . . **5c**

PRESERVES MRS. JOHNSON'S 2 LB. JAR **33c**

Fruit Cocktail HUNT'S 2½ CAN **39c**

STARLAC DRIED MILK 5 QT. CARTON **36c**

PICNICS READY TO EAT LB. **49c**

TOMATO JUICE DON RIO 46 OZ. **23c**

DOG FOOD EMPERIOR TALL CAN **6c**

CORN HARVEST-IN CREAM STYLE 303 CAN **13c**

PINEAPPLE JUICE LIBBY'S 211 CAN **10c**

BACON BANNER OR SEMINOLE LB. **59c**

BEEF SHORT RIBS LB. **25c**

HAMBURGER LB. **29c**

Now Is The Time To Place That Ad-Dial-3-5486

ANNOUNCEMENTS A

TRAVEL A-6

Passengers wanted to Little Rock, Arkansas on or about the 1st of July. Dial 3-2773.

Young woman driving to Los Angeles and vicinity July 26th. Take three passengers. References exchanged. Dial 3-4405.

AUTOMOBILES B

AUTOS FOR SALE B-1

1947 CHEVROLET
4-DOOR SEDAN
ONLY—$375
—NEW—
TWO-TONE PAINT - TAILOR-MADE SEAT COVERS - HEADLINER. Motor In Excellent Condition.
SEE AT—
SOWELL UPHOLSTERY
2106 Avenue R
DIAL 3-4943

TRAILERS B-3

'48 model Zimmer trailer house. 28' tandem, electric refrigerator, $1,450.00 cash. 610-32nd. Street, Snyder.

AUTO ACCESSORIES B-4

Tailor-made shock proof plastic seat covers, door panels, furniture upholstery. Free estimates. Dial 3-2182.

BUSINESS SERVICE D

BLDG. SPECIALIST D-2

CABINET SHOP
Store fixtures, book cases, built-in closets and all kinds of cabinet work.
E. L. KUBALA
3008 Avenue Z
DIAL 3-4995

HAULING - DELIVERY D-10

Furniture moving, local and long distance. McAllester Transfer & Storage. Dial 3-4191.

PAINTING - PAPER D-11

Call C. R. Agee, 3-4355 or 3-4843 for painting, paperhanging, texturing. Free estimates - courteous service - All work guaranteed.

PLUMBERS D-13

S. E. (Gus) Lenaman wants plumbing after 3:00 p.m. and all day Saturday and Sunday. 3004 36th Street. Dial 3-5723.

MISCELLANEOUS D-26

Lawn Mowers sharpened and repaired. Jack Darby Blacksmith & Welding. 1925-26th.

Call O. C. Floyd for any concrete or tile work. No job too small. Dial 3-7224.

EMPLOYMENT E

FREE
EMPLOYMENT SERVICE
For employers and workers — Call or see us if you need a job or if you need a workman.
IT'S FREE!
CABIN COURT
Lamesa Highway — Phone 3-9246

NO MONEY DOWN
Only $1.25 Per Week Buys Any Nationally Famous PORTABLE TYPEWRITER in our store.
- Smith-Corona
- Underwood
- Remington
- Royal

TIMES PRINTING CO.
1907 25th Street
Phone 3-7202

WE NEED GOOD CLEAN USED CARS!
We Give Top Prices For Clean Used Cars When You Trade With Us. Come Out Today See The 1953 Packard.
Western Motor and Implement Co.
East Highway — Phone 3-4500

EMPLOYMENT E

HELP WANTED, MALE E-1

Drivers Wanted: Over 30 preferred. Apply in persons, Yellow Cab Company, Snyder, Texas.

HELP WANTED, FEMALE E-2

Wanted: Housekeeper to work one-half day, five days a week. White, middle-age preferred. Dial 3-3896 after 6:00 p.m.

WOMEN'S COLUMN H

CHILD CARE H-3

Will care for your children day or night. Mrs. Bama Davis. 801 29th Street, Phone 3-5605.

Care for your children, day and night. Free Transportation. Mrs. J. C. Beavers, 501 - 25th Street. Phone 3-3935.

Bring your children to Mom Ivison. 1111 - 24th Street. Dial 3-4109.

Child care in your home nights. Mrs. Johnson, 808 - 23rd. Dial 3-3413.

MISCELLANEOUS H-7

Ironing wanted. Mrs. Emma Head, 1709 Ave. E.

Ironing wanted. Charge by piece. Mrs. H. H. Clements, 1906 - 18th. Street, Snyder, Texas.

FARMERS' EXCHANGE J

For Sale: Mocha Stormproof cottonseed from white sack seed. Culled—$2.25 per bushel; culled and treated—$2.50 per bushel. See Dell Barron on Snyder Highway north of "Y" Park, Lamesa, Texas.

MERCHANDISE K

BUILDING MATERIAL K-1

PAY CASH and save

2x4 and 2x6 8 ft. through 20 ft....	6.50
1x8 & 1x12 Sheathing Dry Pine	6.75
Corrugated Iron 29 Gauge	8.95
Cedar Shingles Red Label	6.95
Asbestos Siding Sub Grade	6.95
24x24 2-Light Window Unit	9.45
210 lb. Composition Shingles	6.95
15 Lb. Asphalt Felt.....	2.61
2-8x6-8 Gum Slab Doors	9.19
2-0x6-8 Gum Slab Doors, Grade A	7.95

VEAZEY CASH LUMBER CO.
1 Mile West On Lamesa Highway
PHONE 3-6612

HOUSEHOLD GOODS K-4

BARGAINS—BARGAINS.
9x12 Linoleum Rugs ONLY—$4.95
HURRY - HURRY
YEAGER SALVAGE COMPANY
2109 Ave. "T"
Phone - 3-9181

Sewing Machine Repairs
PARTS - MOTORS - LIGHTS and RENTAL MACHINES.
Singer Sewing Machine Company
159 Walnut
COLORADO CITY, TEXAS

Snyder's wildest trader wants furniture, coolers etc. Quick deals, bargain prices. Post Office Swap Shop. 1301 Avenue R. Dial 3-6122.

Bargains in bedroom suites and refrigerators. We buy and sell used furniture. Giles Swap Shop. 2012 Avenue S. Dial 3-4552.

FOR BEST RESULTS, USE THE SNYDER DAILY NEWS CLASSIFIED. DIAL 3-5486.

MERCHANDISE K

HOUSEHOLD GOODS K-4

We always have a good supply of trade-in & repossessed furniture.
FOUR WAYS TO BUY —
Cash - Charge - Lay-away - Terms
SPECIAL
Used dinettes .....$14.50 up
Used rockers, chairs, sofas, sofa bed
Used apartment range $29.50
Twin Beds $12.50
Two nice full size ranges $39.50 and $59.50
TOWN AND COUNTRY
2403 - 25th LAMESA HIGHWAY
Dial 3-3362

RADIOS - SERVICE K-7

FOR GUARANTEED RADIO SERVICE
Expert Radio and Television Sales & Service
M & M ELECTRIC
2403 - 25th
Dial 3-3793

MISCELLANEOUS K-11

You-Select-It candy vending machine for sale. See Bull Early at 912 - 25th Street.

For Sale: Overhead Water Tank. Capacity 880 gallons. Good condition. Price $25.00. Guy Glenn, Post Highway.

For Sale: Tri Chem paint for painting linens, wood, etc. 1912 Ave. R. Dial 3-6725.

For Sale: Used sheet iron, bath tub, lavatories, cabinets, windows, doors. See Bushy Hedges or call 3-4836.

For Sale: Caterpillar Bulldozer D-6. Excellent condition. 2903 Avenue T.

RENTALS L

BEDROOM L-1

Best Hotel, Singles—$5.50 up. Doubles—$8.00 up. Ave. S. Three blocks North of Square

FURNISHED APARTMENTS L-3

Three room furnished garage apartment. Air-conditioned. garage for car. Dial 3-5504.

Two room furnished apartment, private bath. Air-conditioned. 2512 Ave. V.

Attractive three rooms and private bath, nicely furnished. Close in. Inquire at 3007 Ave. S.

FOR RENT
Southeast duplex. Air-conditioned. Private entrance and bath. Beautifully furnished.
2807 AVENUE E

Furnished duplex apartment. Frigidaire. Air-conditioner, hardwood floors. Close in. Utilities paid. 2907 Ave. V. 3-4885.

Two-room and bath. New air-conditioner. Nice residential section. Bills paid. See owner 2112 - 30th. Dial 3-3737.

Two three and five-room furnished apartments, air conditioned. 1812 Avenue T. Dial 3-4196.

Two three-room nicely furnished apartments; one room bachelor apartment furnished. Bills paid. Dial 3-4874.

One two-room and one four rooms furnished apartment. Private baths. 1505-26th. Call 3-4958.

NICELY FURNISHED APARTMENT
Air-conditioned—private bath. One block of shopping center. All bills paid.
BILTMORE APT'S.
2702 Avenue E.
DIAL 3-9102

Nice two and half room furnished apartment. $55.00. Jack & Jack Realty, 1921-26th. Dial 3-3452.

Two furnished duplex apartments. Three rooms and private bath, each, $65.00 and $55.00. Bills paid. 609 - 19th. Dial 3-6701.

Nicely furnished three room apartment near shopping center. 2012 — 36th. Dial 3-5425.

SMITH MOTEL: Kitchenette and Bedrooms Daily and weekly rates. East Highway Dial 3-6493.

Furnished apartment for rent. 506½-28th. Inquire 504½-28th. Dial 3-6264 or 3-5441.

DOWNTOWN MOTEL
20 units of solid comfort. Air-conditioned — Beauty Rest mattresses. Furnished Apartments Low rates—day or week. 1½ blocks north of square. 2306 Ave. S. Phone 3-9218.

Apartment, new furniture, redecorated, refrigerator, telephone, air-conditioner, Tile shower, bills paid. Three blocks west of square. Apply in person. Brown's Courts.

CLASSIFIED DISPLAY

CAUTION
SINGER sells its machines ONLY through SINGER SEWING CENTERS identified by the famous red "S" on the window NEVER through dealers or department stores.
Singer Sewing Machine Co.
Phone 360 — 159 Walnut
Colorado City

RENTALS L

FURNISHED APARTMENTS L-3

Furnished two room efficiency apartment. Air conditioned. All bills paid. $45.00. Nice for couple or bachelor quarters. Jack & Jack Realty. 1921-26th. Dial 3-3452.

GREENHILL APARTMENTS
Very nice and clean furnished four room apartment. Practicaly new electric refrigerator, stove and air-conditioner. Hollywood bed, two baths, bills paid. $15.00 per week. One and one-half miles north on Clairemont Road.
DIAL 3-3659

Snyder's Finest
UNDER NEW OWNERSHIP
Two bedroom furnished or unfurnished apartments — air-conditioned, automatic washers at no cost. Children's playground, Carport, with storage space.
—ALL RENT REDUCED—
OFFICE AT 1910 COLEMAN
WAYMAR Apartments
Dial 3-6942

For Those Who Want The Best
AIR-CONDITIONED
- Three-room Apartments
- Enclosed Yards
- Furnished & Unfurnished

Dial 3-3452
Office 1921 26th Street
BEL-AIR VILLAGE
Corner of 27th and Avenue X

APARTMENTS
FURNISHED & UNFURNISHED
All tile . . . 360 ft floor space each. Private baths; All bills paid. 81 foot building.
VERY NICE!!!
$30.00 and $40.00 per month
Come and see them and you will want to move in.
THORNTON APARTMENTS
Merrill Avenue — Boothland Addition
Dial - 3-9218

LOW RENT
$8.00 per week. Kitchen apartments. Electric refrigerators, air-conditioners.
McADAMS COTTAGES
Call
Mrs. Childress, Manager

APARTMENTS
Two room furnished, air-conditioned. All bills paid.
DIAL 3-3452
306 - 28th or 1921 - 24th

FURNISHED APARTMENTS
Private baths, Del Norte Courts. Lubbock Highway. 2 blocks from North Ward School. Reasonable rates.
Dial 3-5273

Furnished apartment for rent. Especially neat and clean. Only $5.00 per week. 611-25th Street.

UNFURNISHED APTS. L-4

One three-room unfurnished apartment. Bills paid. 1206½-27th. Dial 3-4874.

Two unfurnished apartments. One upstairs, one downstairs, of Duplex. Three rooms and bath. Nice apartments. Good location. To see, Dial 3-5426 or 3-6488.

Two three-room unfurnished duplex apartments. Private baths, bills paid. $50.00 monthly. 605 - 28th. Dial 3-3304.

Three rooms and private bath unfurnished apartment. 809 - 36th.

FURNISHED HOUSES L-5

Nice two room furnished house, private bath, air-conditioned. 1412 - 30th Street.

Practically new two room and bath furnished or unfurnished house. Dial 3-6209 or 3-5308.

Four room and bath furnished house. Fenced front and back yard. One or two small children accepted. Three miles on Lubbock Highway. Dial 3-3777.

Nice furnished three room and bath house. Air Conditioned. $60.00 per month. Contact apartment three at 610 — 22nd.

RENTALS L

FURNISHED HOUSES L-5

Small partly furnished house. Couple with one small child. Dial 3-3337.

Furnished house with two rooms and bath, electric refrigerator, gas stove, inner spring mattress, Bendix washer. Modern conveniences. Nice Community J. A. Woods 1511 Ave. R., Snyder.

Small private bath, electric refrigeration. Just past night club, Lubbock Highway. $10.00 weekly. Willingham's.

Nicely furnished two rooms and bath. All bills paid. 303 - 26th Street. Dial 3-4430.

Nice two room furnished house. Dial 3-4874.

HOUSES
Furnished and Unfurnished
BILLS PAID
Children Welcome
Herman L. Deere
1810 Avenue O
Phone 3-6576

UNFURN. HOUSES L-6

For Rent: Seven room unfurnished house. Water furnished. $90.00 per month. You must be reliable and take care of property. Call at 2909 Ave. E.

Two bedroom house unfurnished. Inquire 2805 Ave. N.

For Rent: Well located new two bedroom home. F. M. Wiley, Dial 3-5688 or 3-7123.

Two bedroom house in desirable location. Dial 3-5109.

Two bedroom house. Fenced back yard. $75.00. Jack & Jack Realty. 1921 - 26th. Dial 3-3452.

Unfurnished three room house and bath. $50.000. Jack & Jack Realty, 1921 - 26th. Dial 3-3452.

FOR RENT
Two Bedroom Home, 1801 - 19th Street. Immediate possession. All bills paid. Close to town.
SCOTT & SCOTT REALTY
BIG SPRING HIGHWAY
Dial 3-3262 — 3-6212

Three room house and bath. 319 - 23rd. $35.00. See Rosa Willims, rock house two miles east of overpass, highway 180.

Modern three room house. Childers Real Estate, Avenue R and Smith, Greenhill Addition. Dial 3-3320.

Three room and bath unfurnished house for rent on Clairemont Road. Dial 3-3128.

Two bedroom duplex, private bath. $55.00 per month. 607½ - 32nd. Inquire at 611 - 32nd. Dial 3-6078.

FOR RENT
Desirable new two bedroom home. Reasonable
H&H Development Co.
508 East Highway
Dial 3-4451 or 3-6683

MISC. FOR RENT L-7

Building For Rent: 40' x 80' building on 80' x 150' lot. 1802 Avenue S. Melvis Neal. Dial 3-5367.

TRAILER SPACE L-9

Trailer space for rent. Nice community, close in. All conveniences. Bendix Washers. J. A. Woods 1511 Avenue R, Snyder.

REAL ESTATE M

FOR SALE
By Owner
About three acres of land. One good water well, one oil well. One-eighth royalty on five and one-tenth acres. Across road east from Tumbleweed Court, Snyder.

HOUSES FOR SALE M-2

Three bedroom home in Towle Place for sale. Low monthly payments. Dial 3-6607.

LEAVING STATE
Must sacrifice for $1,250.00 cash, my four room modern house Asbestos siding, picket fenced, city water, trees, grass. Rear Trentman Office, Cairemont Road.

HOUSE FOR SALE
New Three Bedroom Home. One and one-half tile baths. Hardwood floors, double garage, floor furnace. Lomita stone.
2908 - 37th STREET
Dial 3-9297 or 3-4819

SEE THIS
LARGE TWO BEDROOM HOME
—to appreciate all the living space in Choice Location—well landscaped.
If you would like a 5-room house on large lot with private well ask to be shown this home.
OTHER TWO AND THREE BEDROOM HOMES FOR SALE.
BENNIE F. PINNELL
ROY C. WOOD
—PHONE—
3-5912 - 3-4569 - 3-4829
1712 - 25th

FOR SALE
Three large five-room houses. Very reasonable. $500.00 down. Balance like cheap rent. No closing charges. I carry the papers.
DIAL 3-3830
A. L. MAEDGEN

REAL ESTATE M

HOUSES FOR SALE M-2

For Sale: 20 x 24 foot House to be moved. A Bargain. Dial 3-5900.

$200.00 DOWN
And Balance To Suit, for two bedroom homes in Noble Heights. WE HAVE COMMITMENT. NO LOAN DELAY!
H & H Development Co.
508 E. Highway
Dial 3-4451 — 3-6683

FOR SALE
THREE BEDROOM HOME by owner. Hardwood floors, central heating, air-conditioned. Fixed for automatic washer, fenced yard and shrubs. 4% loan. $68.50 per month. Priced to sell.
DIAL - 3-6779

FOR SALE
One of the nicest late three bedroom homes in Highland Park. Central heat, central air cooled. One full bath and half bath. Choice lot, south front. Carpeted, plenty of closets and built-ins. Owner leaving town.
DIAL 3-4325 FOR APPOINTMENT AND TIME.

Geo. J. and Lydia Webb
REAL ESTATE
Manhattan Hotel
—DIAL—
3-5171 or 3-6508

1. Three bed-room, living room, dining room, kitchen and bath. $1,200 Down, $3,600 total price.
2. GI Equity, two-bedroom home, living, dining and bedrooms all carpeted. Down payment—$1,200.
3. Lovely Three bedrooms, dining room, with bath and half, all-year around air-conditioning and heating unit. Located in lovely Highland Park.
4. Three bedroom house in Towle Place. Loan. Lovely lawn and shrubs, fenced backyard. $2,750.00 equity. $46.00 monthly.

See or Call
JACK & JACK REALTY
1921 - 26th
Dial 3-3452

Rhee Told UN What Truce He Would Allow Long Time Ago

By JAMES MARLOW

WASHINGTON (AP)—As it reaches its third birthday tomorrow the Korean War has become one of the most frustrating chapters in the history of mankind.

South Korea's President Syngman Rhee, whose troops couldn't last long against the Chinese if his United Nations allies pulled out and left him alone, is attempting to dictate to them the terms on which they can have a truce.

He's gambling, of course, that they won't leave him. But what may be overlooked is that Rhee made it clear long ago he'd get his way or else. No one, perhaps because he seemed so helpless by himself, seemed to take him seriously.

There is no doubt South Korea would have been wiped out by the North Korean Communists, and that Rhee would have lost his republic and maybe his life, if the U. N. had not stepped in to bail him out.

But from the moment they began to turn the tide for him back in 1950, he began to state the terms on which he would permit a truce. He has repeated them, in one form or another, ever since.

So, no matter what they say about his lack of gratitude, he can at least claim he has been consistent and that if his performance now appears as a surprise it must be only because no one listened to him.

By mid-August, 1950, the Americans had saved South Korea from annihilation, and Rhee began telling the Allies the kind of peace he would insist upon.

At that time, when former President Truman was assuring Rhee the North Korean invaders would be expelled from South Korea, Rhee replied: "We shall complete unification of North and South Korea for all time."

Sept. 28 of that year Rhee announced his government would accept only the unconditional surrender of the invaders. On Oct. 14 Rhee rejected a U. N. decision that his South Korean government could not rule temporarily in North Korea until a Korean national election was held.

That was when the Allies were chasing the North Koreans back over the 38th Parallel, which separates North and South Korea. Later that fall the Chinese came into the war and beat the Allies back below the 38th.

By the summer of 1951 the Allies and Communists began their truce talks, which were to continue for another two years before there was even sight of truce.

But the irrepressible Rhee was attempting to take full charge of the terms on which the Allies could settle.

There isn't room here for all he said. He was beginning to think he was getting under Truman's skin but was quoted as saying that even though Truman didn't like him he'd say what he pleased.

On Sept. 20, 1951, Rhee said the U. N. should not resume the cease-fire conferences except on these conditions:

(1) The Chinese Reds should withdraw from Korea; (2) the North Koreans should be disarmed; (3) North Koreans should be granted full and equal representation in the Southern National Assembly through U. N.-observed elections; and (4) the U. N. should set a time limit for Communist acceptance of these terms and break off the cease-fire talks permanently if the Reds didn't meet the deadline.

The terms he laid down yesterday, almost two years later, while not identical on all points, had some similarities. Yesterday he said he would not agree even to a truce, much less a peace settlement, unless:

(1) He got a mutual security pact with the United States (a demand he had expressed before); (2) there were plans for simultaneous withdrawal of U. N. and Chinese Red forces from Korea; (3) the war would be resumed if there is no political settlement within 90 days.

But the U. N. friends of South Korea can't force the Chinese out unless (1) the Chinese agree (2) the Allies are willing to open a great offensive to force them out. Nor can the Allies force the Chinese into any other agreements except by victory after a great offensive.

There may be surprise that Rhee has made hash of a Korean truce but no surprise that he long ago indicated he would unless he got his way.

WHOPPER — Edward Smith of Staten Island, New York City, holds the 27¾ pound pollock he caught on Cape Cod while surfcasting. The catch is 10 pounds heavier than any on record.

REAL ESTATE M

FOR SALE — TRADE M-11

FOR SALE or TRADE
One four-room house with bath—unfurnished. One three-room house with bath—furnished. Three two-room houses with baths — furnished. Well located and close in. All in good condition. Monthly income—$210.00. Total price on all five houses and furniture $12,000.00. Would sell all or part, or would consider trading for farm or grassland.
Myron Fenton
Fenton & Thompson Shoe Store
2526 Avenue R

Want to swap—
—extra nice two room furnished house and lot in Cody Heights for a good modern trailer house.
Dial 3-3659

LET'S TRADE!
A WORLD OF THINGS TO TRADE ON!
We buy, trade and sell anything of value!
YEAGER SALVAGE COMPANY
2109 Avenue "T"
Phone 3-9181

FOR SALE OR TRADE
Two bedroom home on corner lot. Good location. Would trade for home in Snyder. Write or see—
MAURICE WATSON
1453 Waco Street
COLORADO CITY, TEXAS
Phone 811-J

LEGAL NOTICE

INVITATION FOR BIDS

Sealed proposals addressed to The Honorable Edgar Taylor, County Judge, Scurry County, Snyder, Texas, FOR ALL PATIENT ROOM FURNITURE, for the hospital building now under construction in Snyder, Texas, in accordance with specifications, will be received by the County Judge at his office in Snyder, Texas until 10:00 A. M., Friday, July 3, 1953, and then publicly opened and read aloud.

The bid must be accompanied by a bid guaranty of five per cent (5) of the largest possible total amount of the bid, in the form of a certified or cashier's check payable to Scurry County. An acceptable performance bond in the amount of one hundred per cent (100) of the total bid will be required by the County of the successful bidder within seven (7) days of receipt of "Notice of Acceptance of Proposal" by the bidder.

Specifications and general conditions for bidders may be obtained at the office of the County Judge. The County reserves the right to reject any or all bids, to waive any formalities or irregularities, and to determine in closed conference which bid will be the most advantageous.

By: COMMISSIONERS' COURT
Scurry County
Snyder, Texas

LEGAL NOTICE

INVITATION FOR BIDS

Sealed proposals addressed to The Honorable Edgar Taylor, County Judge, Scurry County, Texas, FOR OPERATING AND DELIVERY ROOM EQUIPMENT for the hospital building now under construction in Snyder, Texas, in accordance with specifications will be received by the County Judge at his office in Snyder, Texas until 2:00 P. M., Friday, July 10, 1953, and then publicly opened and read aloud.

The bid must be accompanied by a bid guaranty of five per cent (5) of the largest possible total amount of the bid, in the form of a certified or cashier's check payable to Scurry County. An acceptable performance bond in the amount of one hundred per cent (100) of the total bid will be required by the County of the successful bidder within seven (7) days of receipt of "Notice of Acceptance of Proposal" by the bidder.

Specifications and general conditions for bidders may be obtained at the office of the County Judge. The County reserves the right to reject any or all bids, to waive any formalities or irregularities, and to determine in closed conference which bid will be the most advantageous.

By: COMMISSIONERS' COURT
Scurry County
Snyder, Texas

ALPHABET BUSINESS SERVICE
Who Sells What & Where Is He?

BUILDERS HARDWARE & MATERIAL
—From foundation to paint Forrest Builders Supply Company sells everything you need. Dial 3-3301.
—We have a complete line of lumber and building supplies. Wholesale and retail. Walter Hales Lumber and Supply. Dial 3-5792.

BUTANE
—Call Scurry Butane Company, 3-3733 for prompt gas delivery. Sales & Services, Domestic & commercial Appliances.

FLOWERS
Fresh Flowers for all occasions. We telegraph flowers anywhere. Bell's Flower Shop. Dial 3-4881.

FURNITURE
—Frigidaire refrigerators, washers, ironers. Also large selection of quality furniture at King & Brown.

INSURANCE
—High Boren & Son are dependable and experienced. Insurance Real Estate-Loans-Oil. Dial 3-3681.
—The Duffebach Agency can insure any type of insurance for you. Come in for advice. Dial 3-5611.

Rates On Snyder Daily News Classified Word Ads:

One day	.05 Per word
Three days	.12 Per word
Six days	.18 Per word
Each day following	.01 Increase

15 word minimum rate

Space ads	.84 per inch per insertion

EARNED RATES

Three days	.75 per inch per insertion
Five days	.70 per inch per insertion

MONTHLY EARNED RATE
For 15 words at 26 issues per month. Total $5.70
Capitals, and type larger than agate at double.

WORD AD DEADLINES

Weekdays	5 p. m.
For Sundays	12 Saturday

RULES
The publishers reserve the right to correctly classify all advertising, to edit any copy deemed objectionable for any reason and reserve the right to accept advertising only on a cash-in-advance basis. Some ads are charged to phone owners, purely as an accommodation and payment is due immediately upon publication. Some types of ads are not charged under any circumstances but must be strictly cash-in-advance.

TRY OUR SPORT SHIRT LAUNDRY SERVICE
in the new SPORTFOLIO
25c
SNYDER STEAM LAUNDRY & DRY CLEANERS
1401 26th — Dial 3-3681

LOWER MEAT PRICES AT FURRS

Take advantage of this wonderful veal sale at Furr's Super Markets. Your budget and your taste can stand it. The veal is young, tender, and from milk fed spring calves. Try it today.

ROAST
U. S. Govt. Graded VEAL CHUCK lb. **23c**

ROAST	U. S GOVT. GRADED VEAL ARM OR RUMP LB.	29c
STEAK	U. S GOVT. GRADED VEAL SIRLOIN LB.	33c
STEAK	U. S GOVT. GRADED VEAL ROUND LB.	49c
STEAK	U. S. Govt. Graded Veal T-BONE . . . . . lb.	**33c**
GROUND VEAL	LB.	15c
SHORT RIBS	VEAL. LB.	12½c
STEAK	U. S GOVT. GRADED VEAL CLUB OR RIB CHOPS LB.	33c
BACON	SLICED FRONTIER LB.	69c
FRANKS	SKINLESS LB.	35c

BAKE-RITE
SHORTENING 3 lb. Pail **69c**

CARNATION or PET
MILK
TALL CAN **12½c**

DORMAN FRESH SHELLED
BLACKEYE PEAS NO 2 CAN 15c

DOG CLUB
DOG FOOD TALL CAN 3 FOR 25c

TISSUE NORTHERN 3 ROLLS 25c

OLEO TOP SPRED COLORED QUARTERED, LB. 19c

ORANGE JUICE FOOD CLUB Fresh Frozen 6 Oz. Can ... **10c**

TOMATO
JUICE HOUSE OF GEORGE 46 OZ. CAN 19c

DORMAN
POTATOS WHOLE NEW NO. 2 CAN 10c

PLAINS — ½ GAL.
ICE CREAM 65c

ELNA
CATSUP 12 OZ. BOTTLE 15c

FOOD CLUB NO. 303 CAN
FRUIT COCKTAIL 22c

HAMPSHIRE, CHOPPED, FROZEN
BROCCOLI 10 OZ. PKG. 15c

FOOD CLUB, HEAVY SYRUP, FROZEN
PEACHES 12 OZ. PKG. 19c

ASPARAGUS FOOD CLUB FROZEN CUT 10 OZ. PKG. 29c

LEMONADE FOOD CLUB FROZEN 6 OZ. CAN 15c

FOOD CLUB PRESERVES
Pure Fruit — 12 oz glass
APRICOT, PEACH, PINECOT GRAPE, PLUM and PINEAPPLE 25c

SAVE FRONTIER SAVING STAMPS

KLEENEX 300 COUNT BOX **17c**

Dusting Powder DOROTHY PERKINS FULL ½ LB. **$1.00**

RAZOR BLADES REGULAR 10c, 3 PKGS. **19c**

NEW NONFAT DRY MILK Cookbook
32 pages of thrifty recipes with each purchase of
PET NONFAT DRY MILK
2 QT. SIZE 19c
4 QT. SIZE 35c

Alka SELTZER, 60c size ..49c
Bubble Bath JOY SUDS, lb. 25c
Dry-Fast Kitchen TOWELS, pkg. of 2 59c
MEMO PADS, ex. ..29c
Insect Repellant S-7, new 98c
Picnic PLATES, Plastic ...25c
Dog-E-Dish PLASTIC $1.98
TRAVEL BAG, Plastic $1.98

FRUITS and VEGETABLES

Bananas FANCY GOLDEN FRUIT LB. **12½c**

CAULIFLOWER SNOW WHITE LB. 12½c

Roasting Ears Golden Bantam, Ear 5c

Romaine Leafy Bunch 15c

Carrots CRISP 1 LB. CELLO BAG 12½c

Lettuce CALIFORNIA ICEBERG, LB. 10c

FURR'S

Breakdown In U.S. and Mexican Effort To Control Aftosa

WASHINGTON (AP)—A breakdown in joint U. S.-Mexican efforts to wipe out a recent outbreak of foot and mouth disease among cattle in Mexico was threatened today.

Agriculture Department officials said differences had arisen. They declined to discuss the situation in detail because, they said, they still were hopeful a co-operative program could be re-established.

The differences arose largely over an American contention that the only way to eliminate the highly contagious and destructive disease is to slaughter infected and exposed animals.

Mexican officials have prohibited more slaughtering. They assert vaccination is enough.

A cooperative program first was set up after an outbreak in 1946. The U. S. closed its borders to Mexican animals and products to prevent spread of the disease to this country's multi-billion-dollar livestock industry. This program, based on slaughter of infected and exposed animals and vaccination of others, finally led to elimination of the disease in 1951.

A new outbreak was discovered near Veracruz May 23. The U. S. border was closed again and a joint U. S.-Mexican commission went to work to clean it up, using the slaughter - vaccination approach. The Mexican minister of agriculture quickly ordered a stop to slaughter.

The Country Gentleman, a farm magazine, issued a statement saying a first-hand survey by Associate editor E. J. Keilholz showed the control program has broken down and that as a consequence this country's livestock industry is imperiled.

"The evidence flatly refutes claims of high Mexican officials about the progress and success of the campaign to date," the magazine said. "The disease is not under control, there have been new outbreaks, vaccination is not winning the battle and there is not powerful opposition on the part of Mexican farmers to the time-tried slaughter 'stamp out' method of eradicating the disease."

Officials said vaccination alone has limited and questionable value because surviving vaccinated animals can carry the virus in their bone marrow and thus eventually outbreaks.

In helping bring the previous outbreak under control, the U. S. government spent about 125 million dollars. Officials have said an outbreak in this country could well cost from 250 million to a billion dollars in livestock and meat losses and cost of financing eradication measures.

Nolan Watson Heading Drive

Nolan Watson, president of the West Texas State Bank, has been appointed county chairman to lead a drive in the "Aid to Korea Week," which begins in Texas June 28.

The appointments of all county chairmen were made by the governor when he proclaimed June 28-July 5 the campaign week for the state.

The national goal is to raise $5 million to provide immediate aid to sick and injured persons and orphans in Korea. President Eisenhower endorsed the campaign when it was proposed by the American - Korean Foundation.

Contributions may be sent to Watson at the West Texas State Bank, and checks should be made payable to the American - Korean Foundation.

Little Girl Finds Out About Firework

RICHMOND, Calif. (AP)—Linda Bledsoe, 6, found a July 4 torpedo yesterday. She didn't know what it was but—

"A little boy told me it would bust if I threw it on the sidewalk. It did."

Particles embedded in her face and right eye.

Doctors said she may lose the sight of that eye.

Chiropractor
Dr. M. S. Knisely
Phone 3-5363
1208 25th Street
"AT THE CLOCK"

It's Air Conditioner Time
And We Have Sizes For
Any Home or Business
AIR CONDITIONERS
1,000 CFM up
Beacon Electric
Joe Watson, Owner
2617 Ave.S
Phone 3-3141

Pvt. Paul E. Goins, 21, son of Mrs. Jessie Green of Snyder, has been training at Fort Leonard Wood, Mo., since he entered the army March 10. He was recently awarded a medal for marksmanship.

Anthony Eden About To Leave Hospital

BOSTON (AP)—British Foreign Secretary Anthony Eden, who underwent a bile duct operation June 10, is expected to leave New England Baptist Hospital "within six days," a hospital bulletin announced today.

Queen Popular In Scotland

GLASGOW (AP)—Queen Elizabeth rode today into the heart of the Scottish nationalist country and got the wildest and friendliest welcome of her coronation tour.

Thousands broke through the police lines cheering "we want to see the queen" and the royal guard of honor got lost. At least 50 casualties resulted. Women and children were caught in the crush and the 77 degree heat. A number fainted. At least one guardsman collapsed, too.

The queen was smiling and calm even as the crowd surged almost within reach of the royal car entering George Square in the center of this drab industrial city. Mounted police nosed their way through to clear a path. Police trying to hold back the throng were heckled: "Let the kiddies through to see the queen."

Elizabeth wore a neat navy and white ensemble. A small white straw hat, white handbag, gloves and sling-back court shoes provided the contrast. Her jewelry included a triple pearl necklace and a diamond brooch.

The Duke of Edinburgh, who rode beside his wife, wore a dark lounge suit.

Fears that Scottish nationalists would stir up demonstrations during the queen's visit have failed to materialize as the royal tour went into its third day. Some Scots, while fond of the pretty young sovereign, object to her title as Elizabeth II, claiming the first Elizabeth reigned only over England before the English and Scottish crowns were joined.

Juveniles Arrested

Two 13-year-old boys were arrested by police yesterday on a charge of stealing merchandise valued at more than $5, and were turned over to Bill Ballard, county juvenile officer, Walter Suttle, police chief, said.

The boys were arrested at Twenty-fifth Street and Avenue T after they were reported to have stolen about $9 worth of comic books and magazines from the Bus Terminal, Suttle said.

Expansion Of Fort Hood Vitally Needed, Army Man Tells Committee

WASHINGTON (AP) — The commandant of Fort Hood, Tex., says it is vitally necessary that the reservation be expanded by 54,000 acres to permit training in use of new 120mm tank guns.

Maj. Gen. L. L. Doan, commander of the First Armored Division and commandant of the Central Texas fort, testified before a Senate armed services subcommittee yesterday.

Present firing ranges will accommodate only 75 and 76mm tank guns shooting from fixed positions, said Doan. Unless the ranges can be lengthened there can be no training in this country with the new weapons, he added.

Snyder Insurance Agency
WAYNE BOREN CLYDE HALL
COMPLETE INSURANCE SERVICE
1820 26th Street Phone 3-3163
P. O. Box 527 Snyder, Texas

AIR CONDITIONING
WE HAVE A COMPLETE SERVICE
Installation — Repair — Parts for All Makes
Let Us Repad Your Air Conditioner Now!
HICKS AIR CONDITIONING
1917 25th Street Phone 3-7161

Ford . . . 50th Anniversary Special
FOR AS LOW AS $399.00 DOWN Cash or Trade
And $50.00 Per Month
You Can Buy A New Ford . . . Offer Good Through Saturday, June 27th
WADE PIPKIN MOTORS
"The" Ford Dealer Of West Texas.
LARGEST DEALERSHIP IN THE WORLD For It's Size
1615 26th St. Phone 3-6351

Automobile Power
COOLER
THE NEWEST AND FINEST PORTABLE ACCESSORY FOR YOUR CAR.

Can be used with ice, water or dry according to the atmospheric conditions. It is true that each owner and operator will find various manners as to speed and operation of the cooler as changes from day to day occur—involving both the Pump and Cooling Fan! The Cooler is located on the seat for greatest efficiency. No installation is required! Just place it in the center of the seat of your automobile, one in the front. Just plug the cooler into your cigarette lighter socket and adjust the louvers for one or two occupants, as one side of the cooler can be completely closed, and its operation is simplicity itself. The cooler is light in weight and will not mar the automobile. A felt pad is installed on the bottom of the cooler. The cooler also reduces road noises in your car. The Mountain Breeze Power Cooler filters dust from the air, is very quiet in operation and is easily moved to the luggage compartment if cooling comfort is not desired.

$89.50 INSTALLED
HOWARD'S
Auto Beauty Shop
EAST HIGHWAY PHONE 3-4481

VALUE DAYS — SAVES YOU MONEY . . . DUNLAP'S
June end-of-month
EVERY DEPARTMENT . . . SHOP EARLY!

BOY'S SHORTS
Boxer style shorts for the young man of finest broadcloth. Sizes 6 to 14 in stripes. These are our regular 59c value. Low priced for Dunlap's End-Of-Month! 49c

BOY'S T-SHIRTS
Solid and fancy striped boy's T-Shirts of full combed yarn, and with taped shoulders for longer wear. Sizes 4 to 16. Regular 99c values. Dunlap's End-Of-Month price! 79c

MEN'S SHORTS
One group of broadcloth shorts with gripper fasteners. Stripes. Sizes 30 to 40. Stock up now and save during Dunlap's big End-Of-Month event! 49c

UNDERSHIRTS
Cotton ribbed undershirts of full-combed yarn. Sizes 36 to 46. Regular 79c values You'll want to buy several of these quality undershirts at Dunlap's low End-Of-Month price. 59c

SPORT SHIRTS
One table of outstanding prints and solid colored sport shirts. Such cool fabrics as plisse and skip-dent are included. Complete size range. Special priced for End-Of-Month at Dunlap's. 2.22

MEN'S PAJAMAS
100% DuPont Nylon pajamas that are ideal for summer wear. Beautiful colors. No ironing, of course. Drastically reduced for Dunlap's big End-Of-Month event! 6.49

MEN'S ROBES
Regular 10.95 Nylon robes in attractive nylon zippered bag. Ideal for travel or home use. Dunlap's low, low price for this big End-Of-Month event. 6.99

ARMY CLOTH SUITS
Type IV Army Cloth work clothes that are vat-dyed and sanforized. Tunnel loop belt and tool-proof pockets. A complete range of sizes. Special priced for Dunlap's big End-Of-Month event! 4.50 Suit
Shirt 2.19 Pants 2.49

MEN'S SLACKS
One group of men's dress pants that are sure to please! Rayon and other Summer fabrics. See these and you will want to buy several pair. End-Of-Month price at Dunlap's. 2.99

BOY'S SLACKS
One group of boy's faded blue denim slacks that were originally marked to sell for 2.49. A complete range of boy's sizes. Reduced for Dunlap's big End-Of-Month event. 1.99

BOY'S SPORT SHIRTS
Fancy stripes and solids in boy's sport shorts. Cool Summer materials. Sizes 6 to 16. Values to 2.98. Dunlap's special price for End-Of-Month! Be early! 1.29

Special Purchase of New
SUMMER DRESSES
We have just received a lovely selection of crisp, cool dresses in twistalene, dotted swiss and other fashionable fabrics. Sizes 9 to 20, 18½ to 24½. Values to 8.95. End-Of-Month price. 4.99

Another group of cool cottons that were bought to sell for as much as 12.95. Sunback, sleeveless, and halter styles. Sizes 9 to 20. Special price for Dunlap's End-Of-Month event. 6.99

A special rack of our better dresses has been marked down for this event. Fabrics include eyelet jersey, nylons, sheers, tissue ginghams and Bembergs. Sizes 9 to 20, 16½ to 24¼. For End-Of-Month only! 7.99

MEN'S SHIRTS
A few odds and ends in nationally advertised shirts. Colors only. If you can find your size, you have a real bargain. Values to 4.50. Special priced at Dunlap's. 2.77

MEN'S ANKLETS
One group of sport and dress style anklets for men have been reduced for immediate clearance. Stock up now and save at Dunlap's big End-Of-Month event! 34c Pair

NYLON HOSIERY
First quality Susan Holliday hosiery for milady. All the new Summer shades. Complete size range. 51 gauge, 15 denier. End-Of-Month price at Dunlap's. 85c Pair
3 Pair 2.50

LADIES' PURSES
A wonderful selection of hand bags in leathers, straws, patents and fabrics. Colors include black, red, green and pink. Values to 3.98. Save now during End-Of-Month at Dunlap's. 2.49

PETTICOATS
One group of pre-shrunk plisse cotton petticoats with eyelet trim. White only. Sizes S-M-L. Regular 1.98 value. Low price at Dunlap's for End-Of-Month! 99c

LADIES' PANTIES
Nylon panties with elastic leg and waist band. Pink and white. Not all sizes, so hurry. Regular 1.00 sellers. For this event only at Dunlap's. 79c

PLISSE PAJAMAS
One group of cool plisse crepe pajamas. Ideal for warm weather, and need no ironing. Yellow, pink, blue. Nylon trim. Sizes 32 to 40. 4.98 Value. Now..... 3.49

PLISSE SLIPS
Lovely slips of cotton plisse with nylon trim. White only. Sizes 32 to 40. Regular 2.49 value. Hurry to Dunlap's big End-Of-Month event for greater savings! 1.98

CHILDREN'S PANTIES
One group of cute little plisse panties for youngsters. Dainty nylon trim. Pink, blue, yellow, green and white. Regular 49c values. Stock up now and save at Dunlap's. 34c Pair

SUMMER COTTONS
One table piled high with hundreds of yards of beautiful Summer fabrics. Prints and solids in voiles, dotted swiss, dimity and many others. See this outstanding selection now at Dunlap's. 34c Yard

THIRSTY TOWELS
Cannon and other famous name bath and face towels in solid colors or the new stripes. Values to 1.29. Special priced for Dunlap's big End-Of-Month event. 66c

PULLMAN SHEETS
One group of the famous Pullman sheets have been reduced for this event. Full bed size — 81"x99". Type 130. Look at Dunlap's low price during End-Of-Month! 1.79
Pillow Cases--45c

BEDSPREADS
Full bed size cotton plisse bedspreads that are ideal for "Summerizing" your bedroom. Decorator colors and white. Regular 5.95 value. End-Of-Month price . . . 4.99

LADIES' BLOUSES
Another Dunlap's special purchase has made it possible to bring you these blouses at sensational prices. Cottons, nylons and piques in sleeveless styles. Special priced for Dunlap's End-Of-Month event! 1.29

DUSTERS
Always a popular item, yet Dunlap's are reducing the price on one group of dusters. Gold striped rayon and cotton plisse prints. Not all sizes. Values to 6.95. 1.99

BETTER BLOUSES
This group includes the Ship 'N' Shore and other famous labels. Gingham and broadcloth in short sleeve styles. Sizes 32 to 40. Values to 3.98. End-Of-Month price..... 1.98

FOUR WAYS TO BUY:
CASH CHARGE LAY-AWAY BUDGET
Dunlap's
South Side of the Square