THE SNYDER DAILY NEWS

VOL. 4, No. 215 — SNYDER, TEXAS, THURSDAY, JANUARY 7, 1954 — FOURTEEN PAGES—PRICE 5c

Supreme Court Won't Suspend Parr's Judge

AUSTIN (AP)—The Supreme Court of Texas today refused to order immediate suspension of 79th District Judge C. Woodrow Laughlin of Alice prior to a decision on removing him from office.

Suspension "without further motion" had been sought in the high court yesterday by the same 11 attorneys who had brought earlier court action to remove Laughlin from office.

The Supreme Court's overruling of the motion was without written opinion. It followed a brief early-morning conference of the appellate judges.

The petitioning attorneys had contended suspension pending the court's final decision on whether to remove Laughlin is authorized by the state constitution.

Such action, they added, would protect the people of the 79th Judicial District against possible continued practice of the acts for which the attorneys think Laughlin should be ousted from office.

Counties in the district are Jim Wells, Duval, Brooks, and Starr.

The 11 attorneys said suspension of Laughlin is justified by four findings of District Judge D. B. Wood, who was appointed by the Supreme Court as master to hear testimony during the month-long removal hearing last summer.

Those findings, they said, were the following:

1. That Laughlin showed partiality toward certain individuals or groups on several occasions.

2. Laughlin's acts constituted official misconduct on his part as district judge.

3. Laughlin's acts constituted a portrayal of such habits and conduct on his part as to render him unfit to hold the judgeship.

4. Laughlin's acts constituted oppression on the people of Duval County.

Specifically, Wood had reported to the Supreme Court last month in his 65 pages of findings that Laughlin obstructed investigation of the Alice slaying of Jacob S. Floyd Jr., improperly released Duval County ballots, and was unjustified in naming a judge to hear cases in which Laughlin himself was charged.

Wood also found that Laughlin, by releasing the Duval County ballots, "showed partiality toward, and was motivated solely by a desire to favor, George B. Parr and his political party."

Parr long has been identified as the political boss of Duval County.

Wood said Laughlin knew he was making it possible for Parr to see and examine ballots and stubs cast in the preceding general election, thus enabling Parr to carry out "his threat and boast" to find out who voted against Parr-backed candidates.

The motion for suspension said there has been "no assurance" that Laughlin "will not continue his acts and practices of the past."

The petitioners said that "as a matter of fact (we) have reason to believe that Laughlin will continue such acts and practices until removed by this court."

They said the part of the state constitution that gives the power of removal also gives the power to suspend without notice.

Kent County Gets Location For Wildcat

A wildcat location and completion have been reported for Kent County.

General Crude Oil Co. will drill the wildcat as the No. 82-1 Percy Jones, tract 7. Location is 660 feet from north and east lines of section 82-G-W&NW, three and one-half miles west of Clairemont. The projected depth of 6,800 feet is calculated to allow a test of the Pennsylvanian.

Bright & Schiff of Dallas No. 1 H. L. Casey is the new producer. It was re-entered after having been abandoned by Honolulu Oil Corp. and was originally drilled as the No. 1 A. Q. Smelser.

The project flowed 12 hours for a calculated potential of 156 barrels of 38.3-gravity oil plus three tenths of one per cent water. Gas-oil ratio was 350-1.

Perforations in the casing are from 6,020-032 feet. Original total depth was 7,636 feet, with plugged-back depth 6,195 feet. Production is from the Canyon sand.

Operator has requested a discovery allowable and suggested the field be designated the Swenson-Canyon sand field.

Drillsite for the No. 1 Casey is 660 feet from north and 1,100 feet from east lines of the south 225 acres of the J. D. Ward survey 2. Bright & Schiff have already staked their No. 2 Casey as a southeast offset to the No. 1 Casey.

HOWARD COUNTY TEST

Stanolind Oil & Gas Co. No. 1 Alfretta Anderson, North-Central Howard County wildcat, has been ordered plugged and abandoned on total depth of 9,565 feet in lime.

Formerly carried by Zephyr Drilling Co. as the No. 1 Anderson, the project was drilled 660 feet from south and west lines of section 20-31-(2n-T&P, four miles east of Luther.

In Northeast Howard County, Plymouth Oil No. 1 Ida Mae Oldham has reported the top of the Ellenburger at 9,204 feet by samples.

Operator there is now conditioning hole after a drillstem test in the Ellenburger from 9,190-250 feet. The tool was open two hours with a recovery of 1,330 feet of salty sulphur water. The top 465 feet of that was cut with mud. Flowing pressure was 0-775 pounds, and 15-minute shutin pressure 4,095.

SCURRY COUNTY

Skelly Oil Co. No. 12 W. H. Parrish has been completed as a new producer in the North Snyder-Strawn "D" field.

The project flowed 24 hours for a potential of 96.52 barrels of 40.8-gravity oil with no water. Gas-oil ratio was 690-1. Five and one-half-inch casing set at 7,494 feet is perforated from 7,396-406 feet.

Drillsite is 1,044 feet from south and 1,517 feet from east lines of the lease in section 385-97-H&TC.

The Texas Co. has reported a potential of 206.69 barrels of 41.4-gravity oil for the No. 219- P. L. Fuller in the Fuller field of North Scurry County.

The potential was taken on a 24-hour flow. No water was present Gas-oil ratio was 191-1. Casing is set at 5,098 feet, top of the pay, and total depth is 5,101 feet.

Location is 2,049 feet from north and 2,149 feet from east lines of the lease in section 615-97-H&TC.

A. Knickerbocker No. 1 R. H. Jordan, Northwest Scurry project, is drilling in lime below 4,210 feet. Ohio Oil No. 1 Turner, Kelley-Snyder stepout, is waiting for the installation of a pump.

DRILLING REPORT

Murphy No. 1 Walls, Central Dawson wildcat, is preparing to drill ahead after a drillstem test from 8,596-646 feet. The tool was open four hours with a strong blow at the start and a good blow throughout. Gas surfaced in one hour. Recovery was 100 feet of free, 38-gravity oil and 320 feet of heavily oil and gas-cut mud with no water. Flowing pressure was from 50-300 pounds, with 15-minute shutin pressure 3,350 pounds.

Skelly Oil No. 1 Windham, extreme North Borden wildcat, is drilling in shale below 7,305 feet.

Stanolind No. 1-A J. Y. Graves, extreme Southeast Dawson wildcat, is continuing to test. It swabbed 164 barrels of new oil plus two per cent basic sediment and water in 20 hours on the most recently completed gauge.

Blessing From Papa Given To His Daughter

EDINBURGH, Scotland (AP)—Millionaire tin magnate Antenor Patino yielded today to love's young dream and gave up his legal attempt to block the marriage of his beautiful 18-year-old daughter Maria Isabela to a handsome young Englishman.

The way was clear for Maria Isabela and Jimmy Goldsmith, 20-year-old son of an English hotel man, the runaway lovers whose plight had attracted worldwide attention, to get married at any one of 200 or more registry offices in Scotland. They already have a license.

There were reports papa had met the young couple in secret last night and given them his blessing.

Patino dashed here last week from Paris when he learned that his dark-eyed daughter with the hour glass figure and the debonair, Eton-educated Englishman had eloped.

Only 48 hours ago Patino had obtained a temporary injunction blocking the wedding for a week. The lovers through an attorney filed an objection to the injunction yesterday.

CONGRESS OPENS

Speaker Joe Martin of Massachusetts bangs the gavel in the House of Representatives Wednesday as the 83rd Congress re-convenes. Waiting to begin the opening prayer is the Rev. Bernard Braskamp, House chaplain.

Council Requesting RR Crossing Signal

The city council instructed the city manager and city attorney this morning to write a letter to officials of Santa Fe railroad urging that an electric warning signal light be placed as soon as possible at the grade crossing where five persons were killed Tuesday night.

In the motion that the letter be written, J. L. (Broadway) Browning, councilman, also moved that officials of both railroads with tracks here be requested to attend the next regular meeting of the city council. That meeting will be the first Monday night in February.

The motion was seconded by Malven Stevenson.

The council's action today stated that a signal light of the same type as the one at the crossing just east of the Walter Hales Lumber Co. be placed at the Avenue E crossing.

In a car-train wreck at the Avenue E rail crossing five members of the Lemye Duevance Miller family were killed instantly at 7:30 o'clock Tuesday night when their car and a Santa Fe freight train collided.

The council also discussed a city ordinance which states that trains shall not travel faster than 15 miles per hour inside the city limits.

No action was taken to enforce the ordinance, however.

The letter to the Santa Fe officials is also to request that the rail line re-analyze traffic at all rail crossings in Snyder.

A similar letter to officials of the Roscoe, Snyder & Pacific railway will request that line to analyze traffic at all its crossings here.

Army Officer Fails Suicide And Vanishes

WALTERS, Okla. (AP)—A Ft. Sill officer who disappeared yesterday after crashing his plane to fulfill a desire to "die in the air" today was traced to Wichita Falls, Tex.

Bill Birden, a Walters resident, told police he picked up the missing officer, Capt. Harvey J. Collins, 28, Tacoma, Wash., and drove him to the outskirts of Wichita Falls.

"He told me he was going to Galveston," Birden added.

Collins' wife, who lives here, has not heard from him since he disappeared, leaving a suicide note written on his recent promotion orders, Army intelligence officers said.

The slightly damaged plane, which crashed into a railroad embankment and flipped over before dawn, was found by the highway patrol near Ft. Sill.

Lubbock POW And Japanese Bride Home

LUBBOCK (AP) — Sgt. Rayburn Roach, a prisoner of the Communists for 28 months, brought his Japanese bride home to Lubbock last night for fried chicken and Christmas.

The Lubbock Korean veteran was one of the last American servicemen to be released in the POW exchange last summer.

About 100 persons were waiting to greet the couple at the railroad station. Mr. and Mrs. Roy Roach took their soldier-son and his bride home then and they had a family Christmas. The Roachs had put off their celebration and opening of presents until the newlyweds from the Orient could be there.

Roach married Yasuko in Japan Nov. 19, 1953, after he was freed. Yasuko waited for him while he was a prisoner. They had been engaged before he went to Korea.

Roach said, "We went through four marriage ceremonies in four months. Three were to satisfy government regulations and one was a formal affair."

The first package opened at the Roach home last night was for the bride—an electric toaster. It was a gift from the in-laws.

The homecoming dinner featured fried chicken. The sergeant had written home during his imprisonment about his longing for the home-cooked chicken he used to get.

Sergeant Roach, a veteran of World War II, recently re-enlisted in the Army. He is on a 39-day furlough.

President Promises Tax Cuts With More Defense

Sets Out Plans To Keep Prosperity

WASHINGTON (AP)—President Eisenhower said today new tax cuts "can and will be made" and he told Congress America's defense plans are geared to use of atomic weapons "if they are needed to preserve our freedom."

The President, in his state of the union message, outlined a program he said would build the military might of the United States, bolster other free nations against communism, and maintain a healthy economy at home.

Proclaiming encouraging developments in the struggle for global peace, Eisenhower said in a 7,000-word address prepared for a joint session of the House and Senate:

"Slowly but surely, the free world gathers strength. Meanwhile from behind the Iron Curtain, there are signs that tyranny is in trouble and reminders that its structure is as brittle as its surface is hard."

In his address to an election year Congress almost evenly divided politically, the President also:

—Predicted a Federal spending budget of about $66,600,000,000 for the fiscal year starting July 1—about 12 billion dollars less than the original Truman administration budget for the current year.

—Called for legislation to strip U. S. citizenship from Communists convicted of conspiring against the government in the future.

—Disclosed that more than 2,200 employes now have been separated from Federal jobs under the Eisenhower administration's new security program. The previous total, announced last Oct. 23, was 1,456.

—Sketched plans to combat any business recession or depression, but again declared the nation's economy is basically sound, and said his administration is determined "to keep it growing."

—Recommended a Constitutional amendment to give American youths the right to vote at 18 years of age instead of 21.

—Declared foreign military aid must be continued, but that economic aid can be cut except in Korea "and a few other critical places."

—Confirmed that the special farm message he will send to Congress Monday will call for a new government price support program "with enough flexibility to attract the production of needed supplies of essential commodities and to stimulate the consumption of those commodities that are flooding American markets." His support of a flexible price support program was certain to divide farmers as well as Congress members.

—Renewed his appeal for an increase in the federal debt ceiling, now 275 billion dollars. The House approved his request for a 15-billion-dollar hike last August, but the Senate Finance Committee rejected it.

—Urged amendment of the Atomic Energy Act to permit sharing with "our allies certain knowledge of the tactical use of our nuclear weapons."

—Announced that during the next fiscal year the U.S. will spend nearly a billion dollars more for continental defense than during the current year.

—Called again for expansion of the social security program to cover 10 million more Americans, and for a substantial increase in benefits.

—Urged extension of unemployment compensation to 6½ million workers not now covered.

—Described the controversial Taft-Hartley Labor Law as "basically sound" but in need of improvements he will recommend in a special message Monday.

—Advocated a system of "limited government reinsurance service" to permit private and non-profit hospital and medical insurance companies now operating to offer "broader protection to more of the many families which want and should have it." He promised to elaborate in a special message Jan. 18.

Appealed again for Congressional approval of the St. Lawrence Seaway as vital to national security.

—Urged Senate passage of the House-approved bill to grant statehood to Hawaii.

Eisenhower went before the legislators just 24 hours after opening of the second session of the 83rd Congress.

RED TACTICS WORKING

Growing Communist Power In Italy Warned By Luce

WASHINGTON (AP)—Ambassador Clare Boothe Luce has cautioned top officials here there is new danger in Italy of slowly rising Communist strength, it was learned today.

Mrs. Luce, who conferred yesterday with President Eisenhower, is reported to be urging continued American economic and military aid to Italy to bolster its pro-Western government.

Neither Mrs. Luce nor the President, reliable sources said, believes there is any imminent threat that Italy's already powerful Communist party can seize power.

The ambassador is confident, it is said, that the current political crisis caused by Italian Premier Giuseppe Pella's resignation can be solved quickly without playing into Communist hands.

However, she is reported concerned about the long range threat posed to Italian democracy by the new, non-violent tactics adopted by Italy's Reds.

By exploiting Italy's serious unemployment problem and pressuring non-Communist unions to cooperate in strikes. The Red leaders are reported to have gained added influence and prestige in Italy during the past year.

This opens up the grim possibility, she is said to fear, that the Communists might actually be able to take over the country in a year or two if there is an unexpected worsening of Italy's economic and political plight.

As a demonstration of American support for Italy's present government, the State Department late yesterday announced it was drafting "a substantial program" of defense orders for Italian factories as well as a plan for limited economic aid.

No specific figures were disclosed. But responsible informants said the combined program would total about 300 million dollars during the next six months. This would be some 40 million dollars less than Italy got during a similar period last year.

Heavy Snows Cover Europe

LONDON (AP) — Europe shivered some more from winter ice and snow today. Northern Italians, the continent's hardest hit, struggled to dig out from under the white blanket before new storms hit.

Dozens of small villages in the Italian Alps and Apennines were isolated after the worst snowstorm in 15 years.

Huge drifts closed many miles of highways. A textile mill collapsed last night under tons of snow near Pordenone but its 350 employes had left for the day.

In industrial Turin only major highways were cleared in the wake of 40 hours of snow.

Italy's flood damage in the Po River delta could not be estimated. Great areas of rich farmlands were wrecked and fishermen suffered large losses. Six small villages were inundated. Everyone in serious danger has been evacuated.

Water driven in from the Adriatic Sea was subsiding today, and there were no reports of casualties. Three gaps in dikes through which the water surged were almost closed with sand bags.

Most of Britain faced at least another day of snow, rain, ice and freezing winds. But London itself awoke to a friendly sun after a bitter night of slush and snow.

FOGGED GLASSES LOOK LIKE SMOKE

LOUISVILLE, Ky. (AP)—Where there's smoke there's fire, so this woman wasn't taking any chances.

She got home from work, took one horrified look, and frantically called the fire department.

Sirens wailed as firemen rushed to her home—but there was no fire.

She explained, though:

Her glasses had fogged up when she went into the house, making her think she had seen smoke—and smoke to her meant fire.

Firemen didn't get the woman's name.

McCarthy Is Meeting With His Committee

WASHINGTON (AP)—Sen. McCarthy (R-Wis) called a meeting of his Senate investigations subcommittee today and said moves to curb or surrender part of its Red-hunting powers "may be discussed."

He has described as "a lie" published reports that he has agreed, under urging from Eisenhower administration officials, to switch emphasis in his group's investigations from communism to other fields.

The main objective of today's closed door meeting, he said, is to act on his own requests for contempt of Congress citations against three balky witnesses in his recent investigations of alleged spying at Ft. Monmouth, N. J.

Secrecy Surrounds Murder Try Arrests

DETROIT (AP)—Police kept a tight lid of secrecy on their movements today in the continuing investigation of the Walter Reuther 1948 assassination attempt.

A motive for the 5-year-old ambush shooting of the CIO leader also remained an official secret 24 hours after criminal charges of conspiracy and assault were brought against four men.

No positive signs were present of an immediate additional "break" to follow yesterday's sensation.

At the same time police were reported watching all Detroit's points of entry for the possible return to the city of the sole missing defendant—Santo (Sam) Perrone.

Perrone, 56, Sicilian-born big money dealer in postwar scrap metal contracts who was once convicted of labor racketeering, was reported from one source to be on his way here from an undisclosed city. There was no official confirmation, however.

Perrone, nearly illiterate as a witness before Senate crime investigators two years ago, was one of a motley group named in the charges.

Accused with him were his college-educated son-in-law, Carl Renda, 35, also a fortune hunter in scrap metal; Peter Lombardo, 51, inmate of Leavenworth Penitentiary as a carrier of counterfeit money, and Clarence Jacobs, 48, Tecumseh, Ont., television shop owner once involved in alleged alien smuggling.

The formal charges said the four men—and four "John Does"—did "feloniously, wickedly and with malice aforethought" try to kill Reuther at his home the night of April 20, 1948. A shotgun charge was fired at Reuther through his kitchen window.

The next year a similar attempt was made on the life of Victor Reuther, a co-official in the CIO president's Auto Workers Union.

Rewards totaling more than $200,000 are outstanding in both incidents.

Renda and Jacobs were arraigned on the charges yesterday—the former in Detroit and the latter in Windsor, Ont. Renda supplied $25,000 bond for his release pending examination Jan. 14. Jacobs was remanded to jail without bond.

Meantime, Wayne County Prosecutor Gerald K. O'Brien said flatly, "we definitely have a motive." But he refused to disclose it.

O'Brien also said he did not know whether the Walter and Victor shootings had any connection.

In the Essex County Court at Windsor a letter from O'Brien was read which said "Jacobs participated in the actual shooting (of Walter)."

Later O'Brien said, however, that he did not mean that Jacobs was the triggerman. He refused to say exactly what he did mean.

Jacobs pleaded ignorance of anything concerned with the case. He was arraigned on Canadian extradition warrant. He will be given an international extradition hearing Jan. 14.

No Rain, But Mild In State

By The Associated Press

Skies were clear over Texas Thursday and the weather continued mild.

The lowest overnight temperature was 24 at Junction. Other freezing points were 28 at Salt Flat, Presidio and Alice, 30 at Wink and 32 at El Paso.

No rain was reported in the last 24 hours or expected by the weather bureau through Saturday.

Beaumont's patchy, pre-dawn ground fog, the weather bureau said, was a prelude to growing cloudiness Thursday night and Friday, when some scattered showers were expected in the Panhandle-Plains country.

34-Degree Low In Night

Temperatures did not drop to freezing last night with a low of 34 recorded. High yesterday was 68, and the reading at 7:30 o'clock this morning was 38, according to Mrs. D. P. Strayhorn, weather observer.

WEATHER

NORTH CENTRAL TEXAS: Increasing cloudiness and mild Thursday. Friday mostly cloudy and mild.

WEST TEXAS: Increasing cloudiness and mild Thursday. Friday mostly cloudy, cooler Panhandle and El Paso areas.

EAST AND SOUTH CENTRAL TEXAS: Fair and mild Thursday. Friday mostly cloudy and mild. Gentle to moderate southerly winds on the coast, becoming fresh Friday.

Flexible Price Supports On Crops Urged By Eisenhower

WASHINGTON (AP)—President Eisenhower today outlined a farm program built on the principle of controversial flexible price supports, but freed of price-depressing effects of present crop surpluses.

Under such a plan, government price guarantees would be high in times of shortages to encourage production, and low in times of surpluses to encourage consumption and discourage over-production.

It would replace present war-born mandatory high level supports scheduled to expire at the end of th. 1954 crop year.

In his message on the State of the Union, Eisenhower said, however, that present farm surpluses—totaling more than five billion dollars—should be "insulated" from the normal markets for "special uses."

Such sealing off of surpluses would permit a shift to the flexible support plan in 1955 with price supports continuing at least one full crop year at the present 90 per cent of parity levels for basic commodities.

Parity is a standard for measuring farm prices, declared by law to be fair to farmers in relation to prices they pay.

Some farm leaders in Congress have objected to use of flexible supports next year on the ground that present surpluses would pull price guarantees for crops like cotton and wheat possibly as low as 75 per cent of parity next year.

The administration suggestion that the present surpluses be insulated from market supplies would allow a gradual lowering of price supports if future production tended to provide supplies in excess of normal needs.

The president said he would send his detailed farm recommendations to Congress on Monday.

He said the present farm programs had accomplished their wartime purpose of encouraging needed production. But in the postwar period, he said, they had piled up huge surpluses.

He said the nation faces two alternatives on a farm program: (1) use of rigid production controls or (2) use of a program that would permit the market price for farm products "gradually to have a g ater influence on the planning of production by farmers, while continuing the assistance of the government."

"The latter," he said, "is a sound approach."

The President said that present sealed-off surpluses could be used for the school lunch programs, for disaster relief, emergency assistance to foreign friends, and for stockpiling of reserves for national emergency.

The President also said new programs should provide for a gradual transition to a "modern" formula for determining parity prices. Such a formula was written into the 1948 and 1949 farm acts, but Congress has directed that it not be used for such crops as cotton, wheat, corn, rice, peanuts and tobacco before 1956.

In general, the modern formula would set up lower parity prices for these crops than does the old parity, first written into law in the 1930s.

MAKING PLANS

Christiane Martel of Paris, France, Miss Universe of 1953, and Ronnie Marengo, Stockton, Cal., department store heir, apply for a marriage license in the county clerk's office in Stockton. They will be married Jan. 10 in the Church of the Annunciation.

Reds Demand That Prisoners Be Held

SEOUL (AP)—The Communists demanded today that Korean war prisoners who haven't returned home be held until a Korean peace conference considers their fate.

The Red insistence could force a crisis Jan. 23, the day when the U. N. Command insists that all remaining POWs be freed as civilians.

Preliminary talks on setting up a peace conference are stalled and there is no indication when it might begin.

The Communist view was in a letter from the Red high command to Indian Lt. Gen. K. S. Thimayya, chairman of the Neutral Nations Repatriation Commission, which was broadcast by the official Red Peiping radio.

The letter also insisted that the explanations to woo back the POWs be resumed. The 90-day interview period ended Dec. 23, with the approval of the repatriation commission.

The U. N. Command interpretation of the armistice terms is that a 90-day period was to be set aside for explanations; the Red interpretation is that there should have been 90 actual days of explanations.

During the 90-day period the Reds met with only about 2,000 of the 22,600 anti-Red Chinese and Koreans in 10 days of interviews.

American and South Korean leaders met separately Thursday on the tense problem of disposing of the POWs and apparently reached at least a temporary settlement to a growing rift.

South Korean Foreign Minister Pyun Yung Tai dropped his threat of violence to free the anti-Red POWs while "new (Allied) arrangements" are tested.

Among the completely new line of cars being offered by Buick for 1954 is the two-door Super Riviera shown here. The Buick will go on display tomorrow in the showroom of Stimson Motor Co. The Riviera features a new panoramic windshield, cut-down door belt line, full rear-wheel cut-out, as well as a new front end and styling.

New Buick Put On Display At Firm Friday

A completely new line of automobiles for 1954, with many styling changes, is being offered by Buick, which will go on display tomorrow in the showroom of Stimson Motor Co.

The new Buicks come in four series with new and roomier bodies, new exterior and interior styling, longer wheelbase, panoramic windshields, and more powerful V-8 engines.

The Special series for the first time has a V-8 engine, a 150-horsepower motor. Horsepower in the Roadmaster engine has been boosted from 188 to 200, while that in the Super went from 170 up to 182.

The Century series is also new in the Buick. It is designed to sell in the price range between the Special and Super. It features a 200-horse Roadmaster engine mounted on a 122-inch wheelbase. All-steel estate wagons are available for the first time in the Century and Special.

In the Riviera, styling features include the panoramic windshield, full rear wheel fender openings, and sloping door line on the two-door sedans.

The new V-8 engine in the Special has the same overall dimensions as the V-8 in the Roadmaster and Super. The Special V-8 has a 264 cubic inch displacement and 8.1-1 compression ratio in Dynaflow equipped cars. The ratio is 7.5-1 in those equipped with standard transmission.

The new line comes in 15 models with six horsepower ratings and two wheelbases.

Jury Convicts Youth Today

A six-man county court jury this morning returned a verdict of guilty and assessed a minimum fine in the case of Roland Davis, about 20, of Snyder, charged with aggravated assault against a Snyder policeman, Leamon Land.

Davis was assessed a fine of $25 plus court cost of $23.50 and paid his fine immediately after the jury returned its verdict. The jury was in deliberation only 10 minutes. Jurors were U. D. Walker, David Strayhorn, W. R. Bell, Jr., Nathan Wade, T. L. Martin, and Dee Pylant.

Davis, charged by complaint Dec. 21 that he assaulted Land with his fists the previous day, was not represented by legal counsel but defended himself. He did not take the witness stand, nor did he place any defense witnesses on the stand. He questioned the state's only witness, Land.

Davis, a professional rodeo performer, has previously been charged here with felony theft, the grand jury later no-billing him of the charge. He was also charged once in Fort Worth with robbery.

Davis told jurors this morning that Land had arrested him outside the city limits after a disturbance in which he was not directly involved, that Land threatened to strike him while taking him to the police station, where the assault occurred.

Land said he brought Davis to the station for questioning about the disturbance. He said he investigated the disturbance at the request of the sheriff's department, whose officers were all busy on other matters at the time the disturbance was reported.

The charge read by Judge Edgar Taylor to the jury stated legal provision for a fine of from $25 to $1,000 or a sentence from one month to two years, or both such fine and imprisonment.

Prosecution was by Wayland Holt, county attorney.

THE SNYDER DAILY NEWS

Published Sunday morning and each evening except Saturday by the Snyder Daily News, at Snyder, Texas.
Entered as second-class matter at the Post Office at Snyder, Texas.
HERBERT FEATHER, Publisher
ROUSTON H. HARTE, Editor
SUBSCRIPTION RATES: By CARRIER in Snyder 25 cents per week, one year, $13.00. By motor carrier delivery, $1.30 per month. By mail in Scurry and adjoining Counties one year $7.00. Balance of Texas, one year $8.00.
MEMBER OF THE ASSOCIATED PRESS
The Associated Press is exclusively entitled to use for republication all news dispatches credited to it and not otherwise credited in this newspaper, also local news published herein. All rights reserved for republication of special dispatches.
Any erroneous reflection upon the character, standing or reputation of any person, firm or corporation which may occur in the columns of the THE SNYDER DAILY NEWS will be gladly corrected upon being brought to the attention of the management.
The publishers are not responsible for copy omissions, typographical errors or unintentional errors that may occur other than to correct in the next issue after it is brought to their attention.
All unsolicited articles, manuscripts, letters and pictures sent to the Daily News are sent at the owner's risk and the Snyder Daily News expressly repudiates any liability or responsibility of their custody or return.

CANYON
DRIVE-IN
Big Spring Hwy. Ph. 3-7212
TONIGHT and FRIDAY
"EAST OF SUMATRA"
Jeff Chandler
Marilyn Maxwell
5 CARTOONS

Traffic Light Knocked Down Is Replaced

A traffic signal light has been placed at the intersection of Twenty-eighth Street and Avenue K to replace one that lodged on a truck which passed under it one night last week, B. J. Shelley, city manager, said.

Shelley said the light was replaced late Tuesday afternoon.

The other light was located late last week, but was badly damaged and could not be used, Shelley said.

He said a damage claim will be filed.

HOSPITAL NOTES

The following admissions and dismissals at Battenfield Hospital are those whose names were released by the hospital.

Admissions: Anita Frances Thompson, route 2; G. M. Gardner, 2711 Avenue I; I. H. Jones, Claremont road; D. I. Young, 1803 Avenue T; Zonebeth Arrenbale, Clairemont road; Mrs. Horrace Bostick, 3111 Thirty-ninth Street; Mrs. Irene Anderson 2012 Twenty seventh Street; Mrs. Sam Adkins, 1106 Twenty-sixth Street.

Dismissals: Frank Sullivan, Snyder.

Funeral Services Today For Snyderite's Mother

Funeral services for Mrs. Alberta I. Smith of Big Spring, the mother of Mrs. Margaret Easterwood of Snyder, will be held at 4 o'clock this afternoon in Big Spring.

Mrs. Smith, 73, a resident of Big Springs 26 years, died Wednesday morning. Burial will be beside the grave of her husband, H. A. Smith, in City Cemetery.

Funeral Today For Five Wreck Victims

Funeral services were to be held at the Lawrence Funeral Home in Anson at 3 o'clock this afternoon for the five members of the Lemye Duevance Miller family killed here Tuesday night when their automobile and a freight train collided.

Bodies of the wreck victims were taken from Bell Funeral Home here to Anson yesterday afternoon. Services were to be held at the Anson Church of Christ with Dale King, minister of the Church of Christ at Hawley, officiating. O. B. Procton, minister of the North Park Church of Christ in Abilene, was to assist.

Burial was to be at the Hawley Cemetery.

The five were killed instantly as they traveled south on Avenue E from the home of Mr. and Mrs. Billy Don Martin 1703 Avenue E, where they had visited. The collision occurred at a Santa Fe Railway crossing also intersected by Twenty-fourth Street, about a mile due south of the Martin home.

Mrs. Martin said this morning that the Millers had come to her home to see her collection of tropical fish. She said she and Mrs. Miller had become acquainted previously because of their hobby and because they had purchased fish from the same firm, but she said she had not previously met the rest of the Miller family.

Mrs. Martin said she and her husband visited with the Millers for "quite a while" and that the family had started once to leave about 10 minutes earlier but lingered a while visiting. She said her husband remained in the home with their small son while she walked to the Miller car with the family.

"We were all visiting at the car, and I don't remember who was in the driver's seat," Mrs. Martin said. "I just didn't notice, for I had no reason at that time to pay any attention to that matter."

The Millers had mentioned intention to attend a movie. "I suppose they were going to a drive-in theater," she said, "as the children were dressed in their playing clothes, and Mr. Miller was wearing house slippers." She said also that one of them had casually mentioned a John Wayne picture. John Wayne was featured then in "Quiet Man" showing at the Canyon Theater, a drive-in.

The family was in good spirits and seemed happy in every respect as they visited the Martins, Mrs. Martin said. "We were gathered around the acquarium a good bit of the time, watching the fish. There was nothing unusual or irregular as our two families visited in the manner customary to most folks."

Mr. Miller, 40, was born May 17, 1913, at Sweetwater and moved to Hawley with his parents in 1920, where he was reared and attended public school. At the time of his death, he was employed as a boilermaker at Colorado City but resided at Snyder.

Mrs. Miller, 41, the former Georgia Estella Underwood, was born April 28, 1912, near Eastland, later moving to Eastland with her parents. She married Mr. Miller in Abilene Dec. 13, 1933.

Gary Edmond Miller, 15, was born May 5, 1938, at Abilene.

Linday Kay Miller, 11, was born April 29, 1942, at San Diego, Cal.

Brenda Jo Miller, 10, was born Nov. 7, 1943, at San Diego.

Survivors of the couple include a daughter, Mrs. Odell (Sandra) Younghlood of Gary and a granddaughter, Zeta Ann Youngblood.

Mr. Miller was survived also by his parents, Mr. and Mrs. W. T. Miller of Denison; three sisters, Mrs. L. E. Lankford of Denison, Mrs. Douglas Fowler of New Mexico, and Mrs. Vida Minga of California.

Mrs. Miller's survivors include three brothers, Jake and Jim Underwood of Gorman and Raford Underwood of Wichita Falls; and a sister, Mrs. Horman Henslee of Deming, N. M.

Bell Funeral Home here reported this morning that all relatives had arrived and were at Anson to attend the funeral services.

Local Oilman Acquires Block Of Bank Stock

C. T. McLaughlin, Snyder oilman and rancherman, has acquired 3,100 shares of stock in the First National Bank in Big Spring.

Raymond L. Tollett of Big Spring confirmed the sale of the stock to McLaughlin. Tollett, president of Cosden Petroleum Corporation, retains 4,000 shares of the 20,000 shares outstanding. Tollett has been a major stockholder in the bank since October, 1952, when he acquired most of the interests of the late Mrs. Dora Roberts. Mrs. Roberts was chairman of the board of the institution until her death December 27.

Tollett resigned from the board of directors of the West Texas State Bank here last year.

In addition to his oil and ranching interests, McLaughlin is a director of the Citizens' National Bank of Lubbock, a director of Commercial Standard Insurance Company, director of the Harvest Queen Mills, and director and member of the executive committee of the Isthmus Development Company.

McLaughlin serves on the Texas Technological College board of directors, and is chairman of the board of the Texas Tech Foundation. He is also a director for the University of Texas Dads' Association.

A native Pennsylvanian, McLaughlin has lived in Texas since 1920. He began drilling operations in 1923 near Wichita Falls, and continued in this activity until 1948. He served as a sergeant major in the Air Corps during World War I.

Farm Labor Days Are Set For This Month

The Sweetwater Texas Employment Commission has set aside each Thursday in January as farm labor day, W. A. Hazelwood, Jr., office manager, said.

Several applicants for farm jobs during the coming months will be at the office in person for prospective employers to interview, Hazlewood said. The special day plan was tried in Littlefield, Lubbock and other cities with good results, he added.

Dr. John F. Blum
Takes Pleasure In Announcing That
Dr. Robert A. Allen
Will Be Associated With Him In The
Practice Of Optometry
Starting
Saturday, January 9, 1954
Northwest Corner Of Square
Phone 3-3992

Dunlap's
JANUARY white

Hi-Servis Quality
SHEETS
Type 128 — 81x99
$1.66
81x108 ..... $1.88

CANNON SHEETS

128-Count, Bleached, Flat or Fitted
72 x 108 ..... $1.77
81 x 99 ..... 1.77
81 x 108 ..... 1.97
Pillow Cases 45c

128-Count, Colored, Flat or Fitted
72 x 108 ..... $2.39
81 x 108 ..... 2.39
Pillow Cases 59c

180-Count, Percale Bleached, Flat or Fitted
72 x 108 ..... $2.49
81 x 108 ..... 2.69
Pillow Cases 65c

180 Count, Percale, Colored Flat or Fitted
72 x 108 ..... $2.79
81 x 108 ..... 2.99
Pillow Cases 75c

Playtex FOAM RUBBER PILLOWS Special $4.99

LARGE CANNON
BATH TOWELS
SPECIAL PURCHASE 59c Each

CANNON WOVEN JACQUARD
BED SPREADS
DECORATOR COLORS
SIZE 84 x 104 $4.99

CHLOROPHYLL TREATED
Feather Pillows
FLORAL TICKING
SIZE 21 x 27 $1.99

DAMASK COTTON and RAYON
TABLE CLOTHS
BEAUTIFUL COLORS
SIZE 52 x 70 $2.88

PEPPERELL "ESSEX"
BLANKETS
50% Wool — 50% Rayon
ASST. COLORS
72 x 84 $6.99

Dunlap's
South Side of Square

GIANT January CLEARANCE!
PRICES GOOD FOR WEEK OF JANUARY 4 THROUGH JANUARY 9.
ALWAYS PLENTY PARKING SPACE AT ROE'S

1/3 OFF LIST
ON THE FOLLOWING ITEMS
One Model 735-153
Domestic
Sewing Machine
All Gas Heaters
Tyler, Thermolaire, Thompson
Various Brands, Shapes, and Sizes of
Waffle Irons
ONE ARVIN
Dinette
Grey Color
Light Weight All Steel
Kitchen Cabinets
Porcelain Top
Tables & Cabinets
One Philco
Electric Range
28 Inch Wide
One Philco Combination
Record Player

1/3 OFF LIST
Toys, Wagons, Trykes Cars and Tractors
Pint and Quart Size
Camp Kits
Leatherette Case With Thermo Bottle and Lunch Box
One 18 Ft. and One 13
Philco Freezers
$50 to $150
TRADE-IN ALLOWANCE
For Your Old Appliance On Philco Refrigerators and Electric Ranges
20% Discount
On All Small Appliances and Electric Irons
1/3 Trade-In Allowance
On A New U.S. Tractor, Truck or Passenger
TIRES

Used Appliances
PORTABLE
Dish Washer
One Used
Refrigerator $35
One Used
Refrigerator $45
Used Automatic
Bendix Washers
$50 to $125
Includes 90 day guarantee, parts and labor, with the option of turning it on a new one within 90 days at full purchase price.
TV SPECIALS
20% Discount
On 53 Model
Philco or Zenith
20% Discount
For Early Purchase of
Air Conditioners
Free Window Installation In March

Roe Home & Auto Supply
"Selling Through Service"
2207 Ave. S Snyder

SOCIETY SCRIBBLINGS

Job, School And Home Are Taken In Girl's Stride

Idleness doesn't present any problem for Mrs. KENNETH TERRAL, receptionist for Dr. D. K. Ratliff. She doesn't have time for it. Until last month, she attended high school in the mornings and worked at Dr. Ratliff's from 1 to 5 o'clock in the afternoons. That is a fairly busy schedule, but she has now added housekeeping to it.

She was married Dec. 23, and since she remained in school and kept her job, too, a new schedule had to be worked out.

By getting up at 6 o'clock, Mrs. Terral said she doesn't have any trouble at all keeping up with her varied duties. "I cook breakfast," she stated, "while Kenneth does a little straightening up, and after we eat I take him to work." She then has an hour before time to leave for school. Both get off work at five.

Her afternoon off, Wednesday, is used to do the weekly wash and ironing. That is, unless a sandstorm happens to hit on a Wednesday, forcing her schedule to go the way of the best laid plans of mice and men.

Their marriage is proof that Sadie Hawkins Day or Twirp Week, as it was in this case, can be the start of a romance. During Twirp Week, the fairer sex is the one to ask for dates, furnish transportation, and whatever cash is needed. Last year at this time her best friend asked Mr. Terral's best friend to the show; so she decided to ask Mr. Terral to go with her. "We went steady from that time on", she said.

Mrs. Terral plans to continue her schooling until she is graduated, which will be next year. So she will probably continue to have several irons in the fire for some time to come.

Mrs. Kenneth Terral, a young woman who mixes a job, school, and being a housewife all into one busy day, is shown here as she prepares a meal for her husband.

THE STAND-BY!

2973 SIZES 12 - 46

Its brief sleeves and band trim plus the slimming panel lines insure this sewing time-saver of youthful charm. It's a cotton basic to fill your every-day needs!

No. 2973 is cut in sizes 12, 14, 16, 18, 20, 36, 38, 40, 42, 44, 46. Size 18: 3⅞ yds. of 35-in. fabric.

Send 30c for PATTERN with Name, Address, Style Number and Size. Address PATTERN BUREAU, Snyder Daily News, Box 49, Old Chelsea Station, New York 11, N. Y.

Patterns ready to fill orders immediately. For special handling of order via first class mail include an extra 5c per pattern.

NEWS FROM UNION

By MRS. J. B. ADAMS

Mr. and Mrs. Owen Miller took their granddaughter, Bettie Mangrim, home to Midland Friday. She had visted them several days.

Mr. and Mrs. Everett Clarkson and Ramona are home after visiting their son, Hal Clarkson, and family in Phoenix, Ariz.

Barbara Mulkey of Brownfield, Ramona Hewitt and Rovena Carruth spent Saturday night with Lanell Woodson. Mr. and Mrs. Chock Mulkey of Brownfield visited Mr. and Mrs. Ennis Woodson Sunday.

Mr. and Mrs. O. P. Tate and daughter of Dallas visited Mr. and Mrs. Charlie Eastman last week.

Mr. and Mrs. Paris McPherson and Bata visited New Year's Day with her brother, the Rev. Harvey Carrell, and family in Wink.

Mrs. Janie Light is reported to be improving after being hospitalized in Lubbock several days ago.

Mr. and Mrs. H. W. Adams, Robert and Mary Ann, of McCamey, spent the New Year's holidays with Mrs. J. B. Adams. Mrs. Adams is visiting Mr. and Mrs. Virgil Jones in Bangs this week.

Mr. and Mrs. Lois Bynum and son of San Antonio spent the week end with Mr. and Mrs. Paris McPherson.

Injured Man Listed As Fair This Morning

George M. Garner, about 83, Snyder man who suffered a broken pelvic bond yesterday morning when struck by an automobile, was listed as in fair condition this morning in the Battenfield Hospital.

The Daily News yesterday erroneously printed Garner's first name as "Giles."

Farewell Party For Mrs. Price

Mrs. Miller Price was honoree Tuesday night at a farewell bridge party in the home of Mrs. Kenneth Snyder, Texas-New Mexico camp, Clairemont road.

Hostesses with Mrs. Snyder were Mrs. Jack Sheridan, Mrs. O. B. Brown, and Mrs. L. L. Roberson.

At bridge, high score went to Mrs. Price and second to Mrs. Shirley Gallman.

Refreshments were served to Mrs. Wilson Howell, Mrs. La Rue Williamson, Mrs. Melba Wolford, Mrs. Yvonne Michie, Mrs. Gallman, Mrs. Marjorie Tyer, Mrs. Polly Sanders, Mrs. Colleen Weaver, Mrs. Wynona Parker and Mrs. Dorothy Price.

Mrs. Price is moving shortly to Eunice, N.M., where her husband has been transferred by Texas-New Mexico Pipe Line Co.

North Clairemont H-D Club Meeting

New officers of the North Clairemont Home Demonstration Club were installed at its meeting Tuesday. Mrs. Edgar Shuler, assisted by Mrs. C. A. Wade, conducted the installation.

Refreshments were served 12 members and two visitors by the hostess, Mrs. Effie Holland.

Mrs. Billie Sewell will be hostess at the club's next meeting Jan. 19.

Helps For Homemakers

Send your questions to "Helps for Homemakers," Snyder Daily News, or call 3-5468.

After the festive holiday meals, every day foods often seem uninteresting. A relish may be just what is needed to a brighten a wintertime meal.

CRANBERRY, APPLE AND ORANGE RELISH

1 pound raw cranberries
1 whole orange
6 to 8 apples or 3 cups apples ground
1½ cups honey
Sugar to taste

Wash cranberries, orange and apples. Remove blemishes. Peel orange and remove seeds. Leave skins on the apples. Put berries, orange and apples through the food grinder, using medium knife or chop in wooden chipping bowl by hand. Add honey. Mix thoroughly. Let stand over night.

* * *

This banana recipe can make its appearance as a vegetable, or at dessert time with a rich pineapple sauce.

BANANA PORCUPINES

4 firm bananas (all yellow or green tipped)
1½ tablespoons butter or margarine, melted
½ to ¾ cup blanched almonds

Peel bananas. Place in a well greased baking dish. Brush with melted butter and bake at 450 degrees for 10 to 12 minutes or until easily pierced with a fork. Insert almonds, porcupine fashion, into bananas, using 8 to 10 almonds for each bananas. Place under broiler heat about two minutes, until bananas and nuts are well browned. Serve hot with sauce if being used as a dessert.

PINEAPPLE SAUCE

3 tablespoons sugar
1 tablespoon cornstarch
Dash salt
1¼ cups pineapple juice
1 teaspoon lemon juice
⅓ cup drained, crushed pineapple

Mix together sugar, cornstarch and salt in saucepan. Add pineapple juice gradually and bring to a boiling point. Cook about five minutes, or until thickened, stirring constantly. Add lemon juice and pineapple. Serve warm over bananas. Serves four.

* * *

Frankfurters, sauerkraut and carrots can be put into a large skillet for a one-dish meal. By the time the carrots are cooked the frankfurters and sauerkraut will be thoroughly heated.

WOMEN'S CALENDAR

THURSDAY

Good Neghbors' Club, 3 p.m., with Mrs. C. C. Walker, 2409 Sunset Drive.

DeMolay Mothers' Club, 7:30 p.m., with Mrs. Warren Richardson, Lamesa highway.

FRIDAY

Duplicate Bridge, Women's Golf Association, 9:45 a.m., country club.

El Feliz, 3 p.m., with Mrs. W. J. Ely, 3109 Avenue U.

SATURDAY

Saturday Night Bridge Club, 7:30 p.m., country club, with Mrs. Mabel Brock, hostess.

Despite their mythical nine lives, cats rarely live to be more than 15 years old.

NEWS FROM GAIL

By MRS. JOHN DENNIS

Mr. and Mrs. Alvin Jackson of Silverton spent a week of the holidays with Mr. Jackson's mother, Mrs. Attie Jackson. Mr. and Mrs. Louis Jackson of Lamesa visited Mrs. Jackson New Year's Day.

Mr. and Mrs. R. B. Austin of San Angelo visited their daughter, Mrs. Bert Dennis, and family Christmas Day.

Mr. and Mrs. Tom Hudson of Bovina visited Mr. and Mrs. T. G. Hudson during the holidays.

Mr. and Mrs. Joe Rudd and family visited Mrs. Cora Rudd in Big Spring one day during Christmas week.

Mr. and Mrs. Martin Taylor and Mrs. Billie Hulley visited Mrs. Taylor's sister, Mrs. Sam Millhollen, and family in Maryneal during the holidays.

Miss Aleta Rogers of Lubbock visited her parents, Mr. and Mrs. Aubrey Rogers, during the holidays.

Glenn Logsdon, the son of Mr. and Mrs. Paul Logsdon, under went a tonsilectomy in a Big Spring hospital during the holidays.

Mr. and Mrs. Vivian Clark entertained a group of friends with a dance in their home on New Year's Eve.

Twenty-five couples enjoyed 42 and folk dancing at the Borden County Sheriff's Posse's first New Year's Eve party held at the Frank Miller ranch. Following the entertainment, Mrs. Miller served refreshments.

Attending the New Year's Eve dance at the Snyder Country Club were Mr. and Mrs. R. S. Davenport, Mr. and Mrs. Bert Dennis and Mr. and Mrs. John Dennis.

Mr. and Mrs. Earl Wilson of Snyder visited Mr. and Mrs. J. R. Roper Sunday.

Mr. and Mrs. Sam Skeen were Snyder visitors Saturday.

Mr. and Mrs. Maurice Dorward and family of Clifton visited Mr. and Mrs. David Dorward Monday.

Mrs. Edith Hughes visited the Beecher Sherrod family in Tahoka last week end. Guests of Mrs. Hughes Monday were her nephew, J. W. King, Jr., and Mrs. King from Plainview.

Mr. and Mrs. J. Rich Anderson and Sally visited in Lovington, N.M., during the holidays. Mr. and Mrs. Anderson plan to attend the National Cattlemen's Convention in Colorado Springs, Colo., Friday.

Mr. and Mrs. Bob Felton of Graham visited Mrs. Felton's sister and family, Mr. and Mrs. Bob Beal, two days last week.

Mr. and Mrs. W. D. Martin of Fort Worth visited Mr. and Mrs. Aubrey Rogers during the holidays. Mr. and Mrs. Joe Rogers of Oklahoma also spent a day with the Rogers family.

There is evidence that the Hereford breed of beef cattle was bred to produce work animals in early-day England.

JONES Food Locker Market
2003 25th Phone 3-3111

FINER MEATS
PRICES GOOD THURSDAY EVENING, FRIDAY AND SATURDAY
OUR MEATS ARE CITY INSPECTED

LOIN STEAK	LB.	49c
T-BONE STEAK	LB.	59c
FRYERS	HOME DRESSED LB.	49c
ROAST	ARM or RUMP LB. 49c / 7 or CHUCK LB.	39c
CALF LIVER	2 LB. LIMIT LB.	12½c
CHILI	HOME MADE LB.	45c
CHEESE	L.H. FULL CREAM	49c
BACON	SLAB, BEST GRADE LB.	59c
BOILED HAM	LB.	98c
FRESH SHRIMP	LB.	79c

Cheese New York Sharp lb. 69c	BRAINS lb. 35c	TONGUES lb. 28c	HEARTS lb. 28c	Sweet Breads lb. 35c
	CATFISH lb. 65c	OXTAIL lb. 10c	Chittelings lb. 35c	OYSTERS lb. 98c

Furnished House For Rent

Cash In On The Savings During The Fair Store's Final Clearance

Of Our Entire Stock Fall And Winter Merchandise

DON'T MISS THE FINAL DAYS OF OUR JANUARY CLEARANCE SALE. MANY NEW LOWER PRICES. ALL FALL AND WINTER MERCHANDISE PRICED FOR QUICK SALE

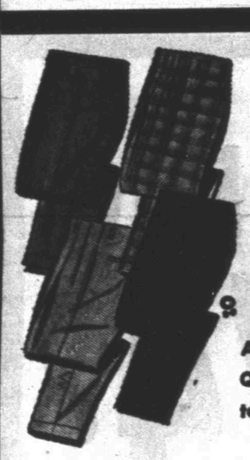

Men's Dress Pants
A Large Selection Of These Quality Slacks At Rock Bottom Prices.
VALUES TO 8.90 $4.88
ALL WOOL VALUES TO $10.95 $6.77
ALL WOOL VALUES TO $17.95 $8.88

Boy's Long Sleeve Sport Shirts
2 Pocket, Ocean Pearl Buttons. Colors of Rust, Maize, Brown, Green, Blue, and Maroon.
Regular $2.49 Values $1.49

FEATHER PILLOWS
Large Size, Crushed Chicken Feathers. Floral design ticking.
Regular $1.29 Values 88c

Entire Stock Men's WESTERN SHIRTS
- Dan River Ginghams
- Light Weight Washable Denims
- End-On-End Madris
- Frost Points
- Striped Broadcloth

Values To $7.90 $3.77

Boy's Western Type KHAKI Jackets
Regular $1.98 Value $1.00

CRINKLE Bedspreads
81x105 Size
Regular $1.98 Values $1.07

Men's Corduroy Sport Shirts
Colors Of Red, Gold, Maize, Green and Brown
Values To $6.95 $3.99

SPECIAL!
5% Wool Double Blankets
- Full Bed Size
- Reg. $4.79 Value

$2.77

Ladies' Nylon Hose
By "Mojud"
All $1.35, $1.50 and $1.65 Values
Close-Out Price 88c Pair

Boy's Corduroy Sport Coats
Colors of Blue, Maroon, Green and Brown.
Regular $6.50 Values $3.77

SPECIAL!
Girl's 8 Oz. BLUE JEANS
- Full Flannel Lined
- Sizes 6 Through 14

REG. $2.79 VALUES
$1.59

The FAIR Store
NORTHEAST CORNER OF SQUARE

Chester Lee Davenport

Jail Breaker Makes Big 10 On FBI List

WASHINGTON (AP)—Chester Lee Danveport, 31, a cattle rustler who has repeatedly escaped from police in the Southwest, was added to the FBI's list of "10 most wanted men."

Davenport made his latest break last July 4 from the Oklahoma State Reformatory at Granite, where he was serving 25 years for disarming and robbing an Oklahoma police officer in 1951.

The FBI said Davenport and his brother Norman had operated extensively in cattle rustling in Texas, Oklahoma and Arkansas and had jumped bond on cattle theft charges at Idabel, Okla., in 1950.

The two subsequently overpowered, disarmed and temporarily abducted a state trooper who stopped their cattle truck near Locust Grove, Okla. When the Highway Patrol next caught up with them in February 1951, they had with them another kidnap victim, a citizen seized from his home and forced to supply the brothers with transportation. Three weeks after this arrest they broke out of the jail at Pryor, Okla., robbing the jailer of his pistol and abducting another citizen whom they forced to drive them to Wichita Falls, Tex.

Chester Davenport was caught there by local police and Norman surrendered at Wichita Falls two days later.

Each got 25 years for the robbery of the Oklahoma trooper. Norman broke out of the Granite reformatory last October, but was recaptured at Arlington, Tex., during Christmas week.

Chester Davenport has a 21-year-old wife and a 3-year-old son, who the FBI said may be with him.

The fugitive, a native of Wichita Falls, is of medium height, stocky, and has brown hair and eyes. He has a scar on his left forehead, and a tattoo of a nude woman on his left forearm. He often wears expensive cowboy clothes.

He goes on the "most wanted" list as a replacement for Thomas E. Dickerson, convicted robber sought for a series of holdups in the Washington, D.C., area and captured by FBI agents at Verdunville, W. Va., on Dec. 21.

Reformed Bank Bandit Marks 50th Anniversary

TARZANA, Calif. (AP)—Reformed bank and train robber Al Jennings and his wife have just celebrated their golden wedding anniversary.

Al is 90, his wife Maude, 73.

Jennings was leader of a gang that looted trains and banks in Oklahoma, Arkansas, Texas and Kansas in the '90s but one of his robberies failed and he and his gang were arrested. President McKinley reduced Jennings' life sentence and President Theodore Roosevelt later pardoned him and restored his civil rights.

Jennings often has said that he has been at odds with the law, but never with his wife, whom he met after his release from prison.

"I never was afraid of Al," she told newsmen. "He was the cutest thing, when I married him, and he still is."

Charter No. 14270 — Reserve District No. 11

Report of Condition of Snyder National Bank of Snyder in the State of Texas, at the close of business on Dec. 31, 1953, Published in Response to call made by Comptroller of the Currency, under Section 5211 U. S. revised statutes.

ASSETS	
Cash, balances with other banks, including reserve balance and cash items in process of collection	$ 3,826,770.78
United States Government obligations, direct and guaranteed	4,195,028.21
Obligations of State and Political subdivisions	735,472.63
Corporate stocks (including $12,000.00 stock of Federal Reserve Bank)	12,000.00
Loans and discounts (including $6,705.79 overdrafts)	3,115,002.80
Bank premises owned $15,200.00, furniture and fixtures $20,000.00	35,200.00
Other assets	5,940.04
TOTAL ASSETS	$11,925,414.46
LIABILITIES	
Demand deposits of individuals, partnerships, and corporations	$ 9,698,984.58
Deposits of United States Government (including postal savings)	44,969.00
Deposits of States and political subdivisions	1,564,274.75
Other deposits (certified and cashier's checks, etc.)	2,957.82
TOTAL DEPOSITS	$11,322,307.52
Other liabilities	11,121.37
TOTAL LIABILITIES	$11,322,307.52
CAPITAL ACCOUNTS	
Capital Stock: Common stock, total par $150,000.00	$ 150,000.00
Surplus	250,000.00
Undivided profits	25,000.00
Reserves	178,106.94
TOTAL CAPITAL ACCOUNTS	603,106.94
TOTAL LIABILITIES AND CAPITAL ACCOUNTS	$11,925,414.46
MEMORANDA	
Assets pledged or assigned to secure liabilities and for other purposes	$ 3,465,000.00
Loans as shown above are after deduction of reserves of	$ 40,894.41

I, Mrs. Mildred Stokes, Cashier of the above-named bank, do solemnly swear that the above statement is true to the best of my knowledge and belief.

Mrs. Mildred Stokes, Cashier

Correct—attest:
MAURICE BROWNFIELD
A. C. ALEXANDER
RALPH GEISENHONER
—Directors

State of Texas, County of Scurry ss:
Sworn to and subscribed before me this 6th day of January, 1954, and I hereby certify I am not an officer or director of this bank.
(SEAL)

Harvey Shuler, Notary Public

FRYERS
Fresh Dressed
Pound 49c

BISCUITS
Ballard's or Pillsbury
Can 10c

BEEF SHORT RIBS	LB.	19c
BACON	WILSON'S CRISPRITE LB.	59c
HAMBURGER	FRESH GROUND LB.	29c
GROUND ROUND	ALL LEAN MEAT POUND	59c
RATH'S FRANKS	ALL MEAT 1 LB. PACKAGE	49c
RATH'S HOT SAUSAGE	2 LB. BAG	98c
BOLOGNA	ALL MEAT POUND	39c
VELVEETA CHEESE	2 LB. BOX	89c
ROUND STEAK	CUT FROM CHOICE FED BEEF, LB.	79c
CHUCK ROAST	CUT FROM CHOICE BEEF LB.	39c
CURED HAM	RATH'S BLACK HAWK ½ OR WHOLE LB.	69c
CLUB STEAK	Semi-Boneless Cut From Choice Fed Beef LB.	79c
LONGHORN CHEESE	KRAFT'S ELKHORN, LB.	59c
BACK BONES	FRESH PORK 80% MEAT LB.	69c

Swift's Jewel
SHORTENING
3 Lb. Can 74c

PURASNOW
FLOUR
5 lb. Sack 45c

French's Good Luck Complete Pie	pkg.	25c
PRIM TOILET TISSUE	4 ROLLS	35c
ARMOUR'S BEEF STEW	TALL CAN	47c
SWANS DOWN CAKE MIXES	PACKAGE	35c
KIM DOG FOOD	TALL CAN	9c
HERSHEY'S DAINTIES	PACKAGE	23c
Sunspun Whole Green Beans	TALL CAN	25c
PATIO CHILI	NO. 2 CAN	59c
ARMOUR'S VIENNAS	CAN	19c
DIAMOND CORN	TALL CAN	17c
SUPREME SALAD WAFERS	1 LB. BOX	26c
PARKAY OLEO	1 LB. PKG.	29c
HONEY BOY SALMON	TALL CAN	43c
Sunshine Brownie Cookies	PACKAGE	35c
All Chewing Gum	3 Pkgs.	10c
Kimbell's Whole New Potatoes	NO. 2 CAN	15c
Van Camp's Tuna	FLAT CAN	29c
Scottie Tissues	400 SIZE	29c
SIMONIZ LIQUID WAX	PINT CAN	49c
ROYAL INSTANT PUDDING	PKG.	10c

Thanks For Your Grocery Business In 1953
The saying may be used too much at times in too many places, but with us it is as sincere and honest as can be. We appreciate your business very much and will always pledge the best in service and prices. — Thanks again.

Sunbeam Cash FOOD

Try Us For The Finest In Fruits & Vegetables

FRESH GREEN BEANS	LB.	15c
CABBAGE	LB.	5c
FRESH GREEN ONIONS	2 Bunches	15c
PAPER SHELL PECANS	3 Pounds	$1.00
DELICIOUS APPLES	150 SIZE LB.	15c

Sunbeam Cash FOOD

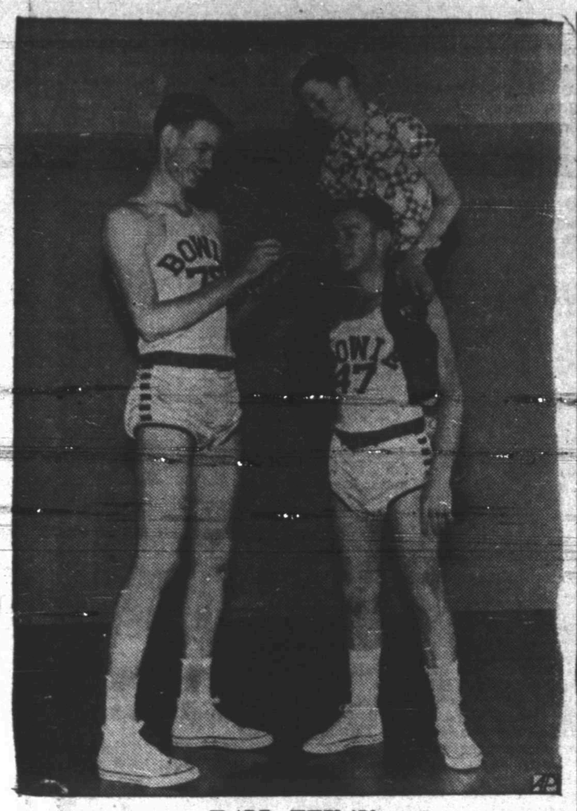

TALL TEXAN

Temple Tucker, Bowie high school's 6-foot 10-inch basketball star, is one of the most sought-after athletes in Texas. He has indicated that Rice has the inside track for his college playing days. Here the high scorer of the three-time state champion Bowie team gives his autograph to Bill Wood, whose 5-feet 6 is held up by Johnnie Carver's 5-feet 8.

Free Throws Helped To Put Tigers Over Big Spring Five

Four Snyder Tigers improved their free throw averages for the season in their first district game at Big Spring this week.

The Tigers are now working out in preparation for a trip tomorrow night to Lamesa for another district contest.

Free throws can make a difference in a game, and they did in the Tuesday night game, when the Big Spring squad had three more field goals than did the Tigers.

Gaining the most improvement on free throws was Reagan White, whose percentage rose from 60.5 to 63.1. White has made 48 out of 76 free throws.

Next is Jack Spikes, who now has 52.1 per cent, compared to 50 per cent before the last game. The 6-foot-2 cager has only recently begun playing with the Tigers after being out with an injury. Spikes showed much ability in grabbing the ball off the backboard in the Tuesday game. He is the tallest of the Tiger team.

Both Don McNew and Alan Snead improved on free throws. Snead now has a 50 per cent average, compared to 48.6 before the last game, while McNew improved from 60 per cent to 61.2. Jimmy Bennett dropped off a little from 68 per cent to 65.9.

Other current free throw averages are Steve Blair's 75 per cent, Billy Sellers' 71.4, Ray Courtney's 69.5, Joel Tankersley's 55.5, and Wayne Shuffield's 50. None of them made any free throws in the Big Spring game. The team improved from 60.6 per cent to 61.3. It has made 216 of 354 free tosses.

Bennett is still ahead in season scoring for the team with 160 points, while Courtney has 124, White 123, Snead 95, McNew 64, Spikes 26, Blair 23, Tankersley nine, Sellers seven, Shuffield four, and Hubert O'Neal two.

Still heading B team point-making is Jerry Taylor with 74 points, while Sellers runs next with 61 and O'Neal third with 46.

Tankersley has a 100 per cent free toss record with the B team, although he has only made two of the shots. Randall DeShan has a 71.4 per cent record on five out of seven, while Orville Hooker has 64.7 on 11 out of 17 and Taylor has 61.6 on 29 out of 47.

In district scoring, Bennett is currently running in the top 10 with 13 points, as is White with nine. Sonny Everett of Breckenridge and Charles Clark of Big Spring are leaders with 22 points.

DISTRICT SCORING

22 points—Everett, Breckenridge; Clark, Big Spring.
18 points—Dunn, Lamesa.
17 points—Bolton, Vernon.
16 points—Weaver, Lamesa.
14 points—Poe, Lamesa; Bates, Breckenridge; Tilson, Plainview.
13 points—Bennett, Snyder.
9 points—White, Snyder; Jordan, Plainview.
8 points—Spikes, Snyder; Ford, Breckenridge; Webb, Plainview; Lowke, Vernon.
7 points—Snead, Snyder.
6 points—Reeves, Lamesa.
5 points—McNew, Snyder; Klovin, Big Spring; Brown, Big Spring; Miller, Vernon; Stapleton, Plainview
4 points—Bryant, Plainview; Newton, Plainview.
3 points—Hill, Lamesa; Parrott, Breckenridge; Holland, Plainview; North, Plainview;; Krebs, Vernon.
2 points—Hale, Lamesa; Carpenter, Breckenridge; Beasley, Breckenridge; Dendy, Breckenridge; Smithson, Vernon; Brooks, Big Spring.
1 point—Jones, Lamesa; Dunbar Lamesa; Copeland, Plainview; Zlacek, Vernon; Franks, Vernon.

Junior High Plays Rotan

The two junior high school basketball teams will be in Rotan tomorrow afternoon for their first games since the holidays.

The B team will open play at 3:30 o'clock. That team, coached by Charlie Storrs, is undefeated in five games. It has tallied 135 points to opponents' 68.

The B team downed the same Rotan team it will meet tomorrow a few weeks ago, 32-7. It has also beat Roby twice, Colorado City once, and Roscoe once.

Jimmy Allen, Chuck Warren, and Dwayne Merritt are scoring leaders of the team.

Jimmy Williams' A squad now holds a 3-2 record, with 169 points scored against 115.

In a previous game with Rotan, the Snyder team won 51-24. It has also downed Roby once and Roscoe once while losing once to Roby and Colorado City.

Richard Pickett, Bud Morgan, and Israel Hinojos pace that team.

Cage Tourney To Go With Senior Bowl

MOBILE, Ala. (AP)—Mississippi Southerner's speedsters became champions of the first annual Senior Bowl Basketball Tournament by coming from behind and defeating a tall North Texas State team 80-77 last night.

The winners got inspiration from Mickey Harrington and Nicky Revon in the closing minutes and overtook the Texans who had led for three quarters.

Harrington got the two points which put them ahead for the first time, 71-70, with less than three minutes to go. Revon broke lose from a tight first-half guarding by Jim Powell to go on a scoring spurt in the last two periods. He was high man with 24 points.

The Texans were in control most of the way with Freddie Hopkins and Elmer Beard dominating the boards and guards Powell and Tom Hooper moving the ball. Calvin Axtell was their top scorer with 22.

Spring Hill took the consolation game handily from Stetson 76-56.

The tournament was staged in connection with the Senior Bowl Football Game Saturday.

Baylor Coach Is Quitting

WACO (AP)—Former Baylor football star A. E. (Pete) Jones has quit as the school's athletics business manager and baseball coach.

He will go into private business, Jones said last night in announcing his resignation, effective Feb. 1. It was reported he would become associated with his brother, Aubrey B. Jones, who owns a drive-in grocery chain at Beaumont.

"I have enjoyed very much my relation with George Sauer (Baylor head coach) and his staff," Jones said. "My many years in the athletics field have been pleasant ones, and I certainly treasure the many friendships formed."

Ben Hogan Is Top Athlete For Last Year

By BOB MYERS

PALM SPRINGS, Calif (AP)—Golf wizard Ben Hogan seemed to get a genuine glow of pleasure out of his selection as America's outstanding male athlete of 1953, and in discussing the events of last year, unloaded a surprise.

Advised that he had been named the athlete of the year in the 23rd annual Associated Press poll, the third golfer in history to win the award, Hogan exclaimed:

"That's wonderful — that's the biggest."

The 41-year-old Texan, as you know, scored a golden triple in '53 in capturing the Masters, the United States Open, for the fourth time, and the British Open.

Which gave him the biggest boot?

"The U. S. Open," Ben replied, without hesitation.

Not the British crown, in his first attempt, and in view of his previous United States victories?

"No," Hogan continued. "If I were to win the U. S. Open 50 times, I'd still get the biggest kick out of it.

"Understand, the British Open is a great tournament. But I just can't get it into my head that it is better than ours.

"The people over there think theirs is the best, and they should feel that way. Maybe I underestimate the world impact in winning the British Open. But we still think the U. S. Open is bigger."

Hogan, who spends the winters here as the resident professional at the select Tamarisk Country Club—at a most lucrative fee—plans much the same tournament program this year as last.

He'll play in the Masters, the Colonial in his hometown of Fort Worth and the National Open, as well as such pro-amateur events as the coming Palm Springs and Seminole tournaments.

Heavyweight champion Rocky Marciano was runner-up to Ben in the AP poll. Hogan received 67 first place votes and 229 points to Rocky's 12 firsts and 80 points.

Gene Sarazen became golf's first national winner in 1932, and Byron Nelson won the title in 1944-45, sandwiched in between a line of champions that includes Dizzy Dean, Joe Di Maggio, Jesse Owen, Joe Louis, Carl Hubbell, Tommy Harmon, Glenn Davis, Bob Mathias, Don Budge and others.

Third place for 1953 went to jockey king Willie Shoemaker, followed by college football stars Johnny Lattner and Paul Giel, baseball Roy Campanella, track star Mal Whitfield, homerun hero Ted Williams and mile runner Wes Santee.

Bobby Dykes Back On Top

By BEN FUNK

MIAMI BEACH, Fla. (AP)—Bobby Dykes, the lanky Texas fighter who was considered "washed up" a few months ago, jumped back into the headlines today as a contender for Bobo Olson's middleweight title.

Dykes, a 2-1 underdog, returned from the ranks of almost forgotten boxers last night when he chopped out a unanimous decision over promising Joey Giambra in a nationally televised 10-round bout.

Two years ago this month, in Miami Stadium, Dykes came close to the welterweight throne when he held Kid Gavilan to a split decision. A month later, he followed up with a victory over Gil Turner.

Then the stringbean Texan who now calls Miami home lost four fights in a row and his friends figured he was through. But after a long layoff, Dykes began a serious comeback as a middleweight.

Last night, before a crowd of 3,556 in the Miami Beach Auditorium, where he has never been beaten, Dykes was a superb boxer and counterpuncher as he slashed his way to a one-sided decision over Giambra, the fifth-ranking middleweight contender.

Dykes took the first four rounds and the hard-punching Giambra didn't score clearly until the sixth, when he chased Dykes around the ring and exploded several hard rights to the head that had Bobby in trouble when the bell rang.

Dykes rallied strongly in the seventh, clipping Giambra with solid blows to the face that started blood flowing from his nose and around his left eye.

Needing a knockout to win, Giambra tore into Dykes furiously in the late rounds, but Bobby outpunched him in most exchanges and escaped without damage. In both the ninth and tenth rounds, he shook Giambra with slashing rights.

Judge Carl Gardner gave Dykes seven rounds to two for Giambra and called one even. Judge Morris Feingold scored it 4-3-3 for Dykes and Referee Eddie Coachman gave it to Dykes 6-2-2.

Philip of Macedon won his great military victories and set the stage for his son, Alexander's, conquests by an effective combination of infantry and cavalry.

Wake Up To More Comfort

Without Nagging Backache

Nagging backache, loss of pep and energy, headaches and dizziness may be due to slowdown of kidney function. Doctors say good kidney function is very important to good health. When some everyday condition, such as stress and strain, causes this important function to slow down, many folks suffer nagging backache—feel miserable. Minor bladder irritations due to cold or wrong diet may cause getting up nights or frequent passages.

Don't neglect your kidneys if these conditions bother you. Try Doan's Pills—a mild diuretic. Used successfully by millions for over 50 years. It's amazing how many times Doan's give happy relief from these discomforts—help the 15 miles of kidney tubes and filters flush out waste. Get Doan's Pills today!

Authorized Television Dealer For
Emerson, Hoffman, Motorola
Installation from $59.50 Up
B & B TELEVISION
Sales, Service & Installation
East Highway Phone 3-4481

Golf Tourney Swing Starts In California

LOS ANGELES (AP)—All is ready for the start of the 1954 tournament campaign for the nation's finest golfers, leading off tomorrow with the 28th annual Los Angeles Open with a purse of $20,000.

Lloyd Mangrum heads the lineup as the favorite to win the event for the fourth time and the second year in succession in a tournament that will be played in new surroundings for the first time since 1946.

Fox Hills Country Club in the rolling section of Southwest Los Angeles is the scene for the first time. Revamped and toughened for the Los Angeles Open, it measures 6,981 yards and has a par of 35-36—71.

For the past eight years the tournament was held at Riviera Country club, which stretched out a little over 7,000 yards but had the same par figures.

Mangrum, whose 4-under par 280 won the 1953 event, has played impressively in practice the past week or more and appears to be on top of his game.

The same is true of Dr. Cary Middlecoff, who shot a practice round of 67 earlier this week.

Mangrum himself said to "watch out" for Middlecoff and Jack Burke Jr. The latter was runnerup for the big prize of $2,750 last year, five strokes behind Mangrum.

Top money this year amounts to $4,000 and second will be worth $2,300.

Virtually every name professional, with the exception of the ailing Sam Snead, Ben Hogan, Freddie Haas and one or two others, is on deck.

In addition, there are scores of players who are prominent in their respective localities but unknown nationally.

Mangrum won the tournament in 1949 with a total score of 284 and in 1951 with 280, the latter matching his 1953 mark.

Lew Worsham, whose spectacular eagle on the last green won the $25,000 first prize in George May's "World Championship" at Chicago last summer, is another gallery attraction. He has never been in the top money here.

Holy Cross Is Coming Up In Basketball Set

NEW YORK (AP) — Holy Cross, long a power in Eastern basketball, appears headed for one of its best seasons since the Crusaders won the NCAA title back in 1947.

Off to an all-winning start the Crusaders polished off their ninth victim last night—a 91-62 breeze over American International — in a triumphant return from the South where they won the Sugar Bowl tournament.

Their New Orleans' success shot the Massachusetts sharpshooters into seventh place in the Associated Press poll.

Togo Palazzi, a silky smooth operator from Union City, N.J., leads the Holy Cross attack and needs just over 100 more points to wind up his career as the second highest scorer in the school's history. He added 22 last night despite limited service.

The Crusaders still face a tough road. They meet Notre Dame in Boston next week and have future engagements with Niagara and unbeaten Connecticut, which won its 11th game last night, 104-48 over New Hampshire.

Among the other nationally ranking clubs, only Duke, No. 8, and Navy, No. 18, saw action last night and both won with ease. The Blue Devils from Durham, N. C., swamped Virginia Tech 82-45. Don Lange set a Naval Academy scoring record of 43 points as the Middies overpowered Johns Hopkins 94-50.

A couple of other individual scoring records also were shattered. All America Tom Gola established a La Salle mark of 41 points in a 97-62 romp over Loyola of Baltimore and Bevo Francis scored 48, a Butler Fieldhouse record, as little Rio Grande clipped Butler 81-68.

Fordham, generally figured to be the best of a mediocre assortment of New York City teams, upset 53-49 by St. Francis of Brooklyn. The Rams had lost only once before, to Louisiana State in the Sugar Bowl.

Dartmouth was surprised by Yale 60-58 in its Ivy League season debut. The Indians, beaten just once previously, were considered serious challengers to Cornell in the Ivy.

Louisville folded in the final quarter and bowed to Notre Dame 72-52. Gene Shue scored 34 points as Maryland beat Clemson in an Atlantic Coast Conference game. Ohio State led Pittsburgh all the way in winning 74-55.

Georgia edged Tennessee 71-69 in the Southeastern Conference. And out West Idaho turned the tables on Oregon 60-53.

BASKETBALL SCORES

By The Associated Press

EAST
Yale 60, Dartmouth 58
Holy Cross 91, American Intl 62
Villanova 77, Millersville 62
Providence 63, Boston College 58
Brown 77, Rhode Island 73 (overtime)
Penn State 77, Syracuse 63
Muhlenberg 88, Bucknel 135
Temple 79, Penn Military 43
St. Francis (Bkn) 53, Fordham 49
Wagner 80, Adelphi 67
Manhattan 94, Fairfield 72
LaSalle 97, Baltimore Loyola 62
Miami (Ohio) 107, Marshall 100 (two overtimes)
Williams 64, Army 57
SOUTH
Maryland 70, Clemson 56
Duke 82, Virginia Tech 45
Navy 94, Johns Hopkins 50
Tenn Tech 64, Austin Peay 73
Northwestern Louisiana 82, Northeast Louisiana 65
Georgia 71, Tennessee 69
Union (Ky) 75, Kentucky Wesleyan 72
MIDWEST
Ohio State 74, Pitt 55
Notre Dame 72, Louisville 83
Cincinnati 77, Xavier (Ohio) 56
Rio Grande 81, Butler 68
Lawrence 85, Oshkosh State 74
Namline 68, St. Thomas (Minn) 62
Gustavus Adolphus 72, St. Johns (Minn) 64
Kansas Wesleyan 83, Bethany (Kan) 70
SOUTHWEST
Arkansas State 90, Arkansas College 51
FAR WET
Idaho 60, Oregon 53

Dr. John F. Blum
OPTOMETRIST
Phone 3-3992 Snyder, Texas
N.W. CORNER OF SQUARE

YOU CAN BUY YOUR TELEVISION SETS at WHOLESALE PRICES
As Low As $149.95
(plus state tax)
LIEB'S CASH GROCERY
Big Spring Highway Snyder,

FILL DIRT
Sand & Gravel
YARD DIRT
- Caliche
- Crushed Rock
- Maintainer Work
- Shovel Dozer
- Haydite Building Tile

See
Grimmett Bros.
1605 Avenue R
Phone 3-4102

PENNEY'S
ALWAYS FIRST QUALITY!
JANUARY WHITE GOODS!
YOU SAVE MORE IN '54

New Arrivals!
See Them Today!
Acetate—Rayon
Denim Dresses
6.90
Juniors—Misses Sizes—You Can Save More In '54 At Penney's.
Use Our Convenient Layaway Plan

HOME TESTED FOR OVER HALF A CENTURY!
PENNEY'S OWN NATION-WIDE SHEETS
NEW LOW PRICE!
STOCK UP DURING PENNEY'S JANUARY WHITE GOODS —
Sizes 81x99
1.66 c ea.

Use our WHITE GOODS LAY-AWAY plan

New Colors Chenille Spreads 7.90 Size 90x105
Multi-Color Dish Towels 4 FOR $1.00
12x12 CANNON Wash Cloths Assorted Colors 3 for 25c

Savings By The Yard — Penney's Own Needle 'N Thread
BROADCLOTH
New Low Price! Solids Fancies
49c yd.
ADVANCE PATTERNS

While They Last! Children's Tufted
Chenille Robes
$2.00
SIZES 7 TO 14
ASSORTED COLORS!
Penney's Save You More In '54

STOP LOOK SAVE
with these low Prices!

FLOUR GLADIOLA 5 LBS. .... 49c 10 LBS. . 98c
CARROTS KIMBELL'S DICED NO. 2 CAN! 2 for 25c
SUN SPUN CORN . . . 303 CAN 19c
RED & WHITE PEARS . . . 303 CAN 29c
Kraft Dinner . PACKAGE 17c
SUN SPUN — SOUR or DILL PICKLES . . 29c
SUN SPUN CATSUP . . 14 OZ. 19c
BAMA Grape Jam . 24 OZ. JAR 35c
TREND GIANT SIZE . . . 49c
Peach Nector R&W 12 OZ. CANS 2 for 25c
DOUBLE C&W GOLD STAMPS on TUES.
NO. 1 SPUDS . . . LB. 5c
FRESH FRYERS . . LB. 49c
WINESAP APPLES . . LB. 15c
ARMOUS'S STAR — ALL MEAT FRANKS . . LB. 45c
YELLOW ONIONS . . LB. 6c
CHOICE CLUB STEAK LB. 59c
CELLO CARROTS . PKG. 17c
CHOICE — CHUCK BEEF ROAST LB. 39c
FRESH CABBAGE . . LB. 6c
FRESH Ground Meat LB. 39c

Lieb's Cash Grocery
OPEN SUNDAYS from 8:30 A.M. to 6:00 P.M.
Store Hours: Weekdays 7 a.m. to 7:30 p.m. Saturdays 7 a.m. to 9 p.m.
Big Spring Highway New Phone No. 3-9258
C&W GOLD STAMPS — DOUBLE ON TUESDAY

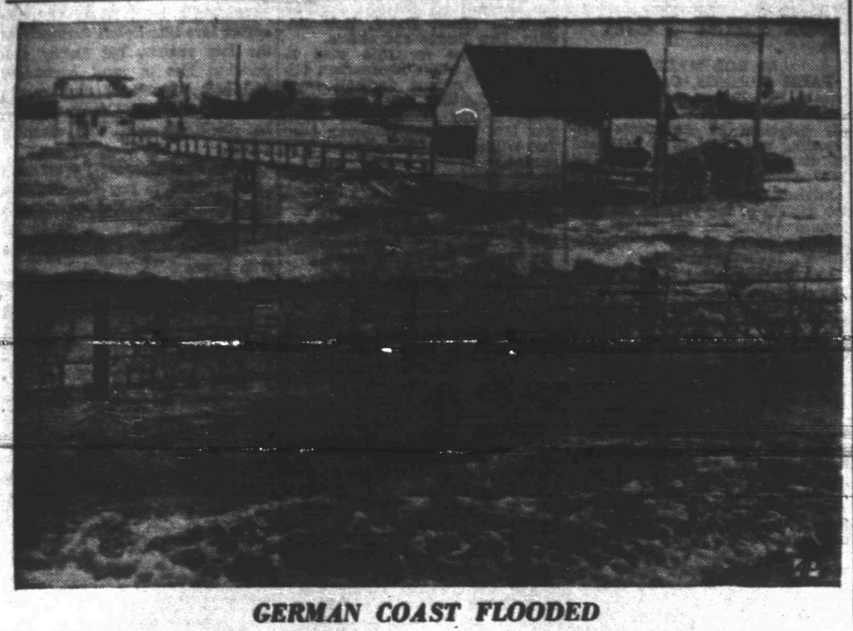

GERMAN COAST FLOODED

Flood waters from storm-whipped Kiel harbor roll over the waterfront area of the north German city in winter's worst onslaught. A yacht club landing in background, normally well above water, is threatened by the tide. Kiel and other cities along the German Baltic coast, as well as parts of Scandinavia, England and Holland were battered by the wind-driven blizzards and floods which caused considerable damage to shipping and harbor installations.

Relations With Russians Are Little Better Than Year Ago

By JAMES MARLOW

WASHINGTON (AP)—President Eisenhower could justly claim before Congress today that relations with Russia appear slightly better than when he took office a year ago, but only very slightly.

Russia has agreed to talk about Germany and the atom. This time a year ago the United States and the Soviets couldn't agree to talk on anything.

It's possible but questionable that some good will come of the talks.

Under stiff prodding the Russians recently agreed to a Foreign Ministers' meeting on Germany. Last night they said they would start making arrangements here for talks on Eisenhower's atom proposal.

The President went before the United Nations Dec. 8 with the suggestion the big powers discuss a plan for pooling some of their atomic materials and knowledge for peaceful use.

He didn't offer a plan but suggested that talking might develop one.

If the Russians, once the discussions start, follow the line they've mentioned recently, the two countries still may wind up just as deadlocked as they've been for seven years.

In 1946 the United States and Russia offered opposite ways of getting rid of the atom bomb.

The United States argued that before the two countries could agree on destroying atom bombs, each must promise to admit inspection teams to prevent cheating. The Russians have balked ever since at the inspection idea.

Eisenhower's suggestion was to seek a new road: if the big powers could just agree on a plan to make peaceful use of the atom, maybe then they could go on and some day agree on how to get rid of the bomb.

World reaction to his proposal was so good the Russians could hardly refuse, although they delayed their acceptance, perhaps to find a way to put Eisenhower on the defensive, where he had pushed them.

When they did reply they complained he hadn't said anything about outlawing atomic weapons. They asked consideration for their old bomb-banning plan, which meant agreement to ban first without agreement to inspect.

Then last week Premier Malenkov suggested agreement not to use the bomb, as a preliminary to agreement on getting rid of the bomb.

But mere agreement not to use the bomb in war wouldn't prevent either country from continuing to make bombs as fast as it could, just in case.

And both probably would. Neither, on a simple agreement without inspection, could ever secure the other wouldn't suddenly break its word with a bomb attack.

At the moment the main military advantage this country can be said to have over Russia, and it seems like only a temporary advantage, is that it has more bombs. It's been making them longer.

Eisenhower is so reliant upon them that he is cutting down the size of the armed forces. This also reduces expenses.

Unless it were sure, through inspection, that Russia couldn't make a sneak bomb attack, this country couldn't very well stop making atomic weapons. That would mean a complete change in defense plans.

And, without the defense of the bomb, this country and its Western allies would be at an immediate and huge disadvantage. They can't match in size the armed forces of Russia, the satellites, and Red China, because the latter have more men.

5,000 Seeking Federal Jobs

WASHINGTON (AP)—The Republican National Committee has a list of about 5,000 persons who want jobs in the Eisenhower administration. And there are only about 200 political jobs open.

These figures were supplied to a reporter today, the start of a new session of Congress, a signal always for a jump in political job hunting.

President Eisenhower has 12 high-level positions to fill. Four of them, it was learned, are about to be filled, four more are going through the screening process, and four are open for recommendation from state patronage organizations.

The GOP committee's patronage division, clearing house for federal jobs outside the civil service and a few within the merit system—excluding postmasters—has decentralized its patronage operations so that 15 persons are now doing what a peak of 34 used to do. And officials say the operation is smoother.

They freely concede there are still headaches, despite a record of 5,000 job placements since the Eisenhower administration began. That doesn't count hundreds more made directly through Republican senators and representatives.

There are still not enough jobs open, many party officials complain, and there are too many Democratic party campaign contributors still on the federal payroll. Similar complaints have been voiced on Capitol Hill.

Cardinal's Aide Is Released From Jail After Four Years

BUDAPEST, Hungary (AP) — Imprisoned Josef Cardinal Mindszenty's former private secretary has assumed church offices after serving a 4-year prison term.

The Cardinal's aide, the Rev. Ondras Zakar, was included on a list of church appointments yesterday in Magyar Kurir, official organ of the Roman Catholic Church in Hungary. The publication disclosed he is now an assistant parish priest in Budapest.

The priest was one of six defendants sentenced along with Mindszenty in February 1949. The Cardinal, convicted of treason on charges he plotted against the government and traded in U.S. currency, was sentenced to life in prison. Zakar, charged with failure to report on Mindszenty's activities was given a six-year term. Later it was reduced to four years.

Stolen Car Is Found In Line Of Traffic

KANSAS CITY (AP)—Fred DeHass, former Marine, reported his car stolen last night while he was bowling.

Later, the 6-foot 4-inch, 230-pound DeHass walked out of the bowling place and saw his car moving in a slow line of traffic.

He dashed into the street, grabbed the driver's collar and ordered him to pull to the curb. The driver meekly complied.

Police held the man, James Price, 30, for investigation.

WE HAVE THE ANSWER TO YOUR INSURANCE PROBLEMS

WORTHINGTON INSURANCE AGENCY

WOODROW WORTHINGTON

1921 26th St. — Dial 3-3352

Representing THE TRAVELERS, Hartford

BOBO SHOULD KNOW

High Finance Is Concern Of Small Income Families

By HAL BOYLE

HOMETOWN, U.S.A. (AP)—"What makes men hold on to their money so?" demanded Trellis Mae Peeble, America's most average housewife.

Wilbur lowered his morning newspaper until their eyes met across the breakfast table.

"Dear," he said, "a wife's conversation is like a jigsaw puzzle—it takes a fellow some time to make any kind of pattern out of it. What are you trying to get at? I don't know any man who is holding on to his money."

"Well, Winthrop Rockefeller is. I read it in the newspaper before you got up."

"Is he? How does he do it?"

"By refusing to give it to Bobo."

"What's a Bobo?"

"Oh, don't act so dumb. Bobo is Winthrop's wife," said Trellis Mae, who always spoke of famous people by their first name.

"Why won't he give it to Bobo?" replied Wilbur, who was trying to read an article about the electric power problem in India.

"Well, they are separated, and Winthrop moved to Arkansas to forget it all. Now he wants to settle six million dollars on her, but his lawyer says Bobo is holding out for ten million dollars. Isn't that a silly thing to quarrel over?"

"It could be a matter of principle," said Wilbur. "And four million dollars is a pretty big principle."

"If she takes the six million dollars," mused Trellis Mae, "it says she could invest it so as to get about 120,000-tax-free dollars a year. That's not so much, is it?"

"Only about 325 bucks or so a day, including Sundays and the 29th of February during Leap Years," dryly remarked her husband. "But, of course, if she took it in silver dollars it would make quite a jingle in her purse."

"Whose side are you on, anyway?" asked his wife.

"I don't believe in mixing in family quarrels. I wish they'd kiss and make up—even if it puts 50 divorce lawyers in a breadline."

"Well, I certainly think you'd be more generous than Winthrop. Remember what you told me when we had our first big quarrel and I threatened to leave you?"

"No, indeed," said Wilbur cautiously.

"You told me I could have half of everything you owned."

"Yeah, that was nice of me. But what did I own then?"

"You didn't own anything. You were even overdrawn at the bank."

"Well," said Wilbur, "if Winthrop was in the same spot I was, I'll bet he'd be just as big a sport about it. You always have to take the circumstances into consideration. Why didn't you leave me anyway?"

"With no carfare and mother 300 miles away?" laughed Trellis Mae. "A girl has to be practical. I wouldn't leave you even if you made the same offer again today to give me half of everything we have in the bank."

Wilbur looked at her suspiciously.

"Is our account overdrawn again?" he demanded. Trellis Mae nodded.

"I thought this conversation finally would lead somewhere," said Wilbur crossly. "Why can't you be more careful about your check stubs."

"I will," promised his wife. Grumbling as he started to leave for work, Wilbur held out his hand for his usual two-dollar lunch money and cigarette allowance. Trellis Mae put only a single dollar in it.

"A buck for lunch," griped Wilbur. "A mouse can't live on that."

"My mouse can," said his wife. She kissed him.

"G'bye, Bobo," he said.

"G'bye, Winthrop."

11 Persons Saved From Carbon Monoxide Death

TOMBSTONE, Ariz., (AP)—A truck driver was credited with saving 11 persons from death by carbon monoxide poisoning yesterday.

Fletcher W. Sullins found the 11 unconscious in a panel truck, tried unsuccessfully to revive them by artificial respiration and rushed them to a hospital.

They were given emergency oxygen treatment and revived.

"I'm thankful to God that someone pulled us out," murmured Bernard Berman of Cleveland, Ohio, one of the 11.

Police said the near tragedy was caused by fumes from a defective muffler entering Berman's panel truck.

Small Fortune Left By Man Who Refused To Note Progress

COLUMBUS, Ohio (AP)—A 93-year-old Columbus man who was so suspicious of electricity he used gas to light his small frame house has left an estate of $104,233.10.

Joseph Buff, a strong-willed man who condemned automobiles as "new fangled contraptions," was killed by one last Nov. 27. A bicycle rider until he was 90, Buff had refused an offer of an automobile ride home from a visit the night he was killed.

Buff, whose will was probated yesterday, left some of the money to a church and an orphanage, the rest to his nieces.

Mrs. Batchelor Hears From Ex-POW Son

CHICAGO (AP)—Mrs. O. L. Batchelor of Kermit, Tex., visiting in Chicago yesterday received the first word from her son, Cpl. Claude J., who on Jan. 1 left a group of Communist sympathizers in a Korean prisoner of war camp.

Mrs. Batchelor said her husband had telephoned that her son had sent a cablegram. "He told us he had returned at last from behind the Bamboo Curtain and was happy and feeling much better," Mrs. Batchelor said. "He said he was looking forward to seeing us real soon."

Cpl. Batchelor, is in Tokyo with his Japanese wife, Kyoko.

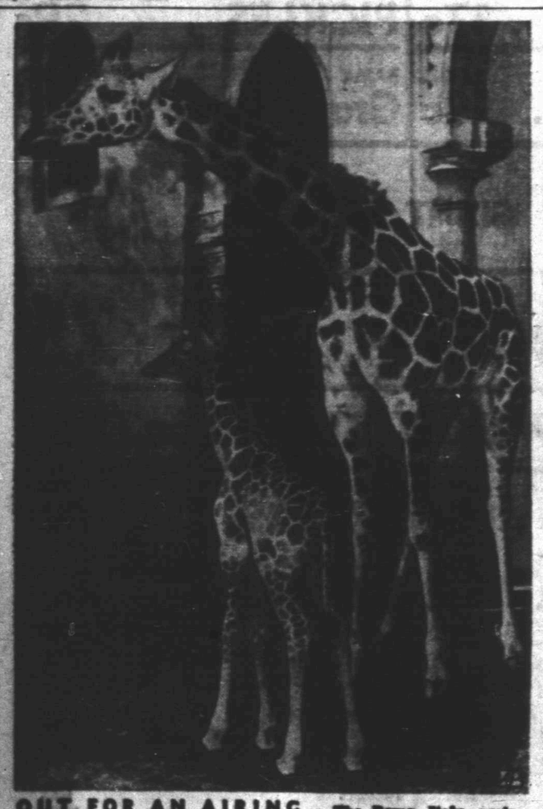

OUT FOR AN AIRING — The Rome, Italy, zoo's latest addition, a five-foot, five-inch baby giraffe, comes out with its mother to see and be seen by zoo visitors for first time.

Every Type of Insurance
FIRE — CASUALTY — BONDS — LIFE
ACCIDENT & HEALTH
CONVENTIONAL — FHA LOANS
DEPENDABLE SERVICE
Pinnell Insurance Agency
1712 25th Street Phone 3-5912 Day or 3-4829 Night

RITZ Last Time Today

PALACE Today thru Saturday

Starlite Today and Friday
"East of Sumatra"
Jeff Chandler
Marilyn Maxwell

TRAIL Last Times Tonight
DOUBLE FEATURE
SKIRTS AHOY! ESTHER WILLIAMS JOAN EVANS VIVIAN BLAINE
AND
GLENN FORD THE GREEN GLOVE

ROOFERS
New Jobs and Repairs
Clardy and Rouston
Phones 3-5705
3-6973
or Call
Forrest Builders Supply
Phone 3-3301

FREE!

• Ponies
• Bicycles

Every Thursday

— REMEMBER —

TONIGHT A SHETLAND PONY, complete with saddle and briddle, or a deluxe Firestone Cruiser Bicycle will be given away ABSOLUTELY FREE!
Nothing to Buy . . . You do not have to be in the theatre to win!
WE INVITE YOU TO ATTEND YOUR FAVORITE LOVE THEATRE . . . LIST OF MERCHANTS GIVING TICKETS POSTED IN FRONT OF EACH THEATRE.

Want To Save Money?

JUST DRIVE OUT THE LUBBOCK HIGHWAY AND DO YOUR GROCERY SHOPPING AT CATE'S. YOU'LL APPRECIATE THE REAL BUDGET PRICES ON QUALITY FOODS.

T-Bone Steak lb. . . 39c
Sirloin Steak lb. . . 39c
PORK CHOPS lb. . . 55c
WIENERS BULK LB. 25c
BACON lb. 45c
Picnic Hams lb. 45c
IDAHO SPUDS lb. . 3c
YELLOW Onions lb. . 5c
LARGE HEAD Lettuce . . 15c
QT. JAR Sour or Dill Pickles . 23c
LARGE TIDE box . . 25c
2 LB. JAR PEACH OR APRICOT PRESERVES . 39c
FLOUR 10 LB. KIMBELL'S 89c
KIM DOG FOOD 3 cans 25c
ADMIRATION COFFEE lb. . . 89c
NO. 2½ CAN PEACHES 25c
NO. 2 CAN KIMBELL'S CHILI 49c
NO. 2 CAN HOMINY 10c
18 PIECE SET BREAKFAST DISHES . . . $2.49
DIAMOND CUT Green Beans . . 15c
NYLON HOSE . . 79c
TRELLIS PEAS can . . . 15c
KHAKI PANTS pair . $2.50

Lots of Other Bargains — Prices Good Thursday Evening thru Monday

Cate's Grocery & Market

1½ Miles North of Square on Lubbock Highway Phone 3-9278

ONE CANDLE CAKE

Sam Rayburn, Bonham, House minority leader and shining light of House Democrats, needs only one candle on the cake to prove he was 72 Wednesday. The birthday came right along with the re-convening of the 83rd Congress.

Republicans In State Seeking More Primaries

DALLAS (AP)—Texas Republicans are still urging "conservative" Democrats to file in the 1954 GOP primary—although a Democratic leader says such filing is not legal.

Republican National Committeeman Jack Porter of Houston said here yesterday, "any conservative Democratic candidate is welcome to file on the Republican ticket."

The invitation was first issued last month in a resolution by the GOP state committee at Austin.

That prompted State Democratic Chairman Wallace Savage of Dallas to declare he thinks Democrats cannot legally become candidates in the Republican primaries.

Porter, in Dallas for a meeting of the Republican headquarters committee, said it's still his party's position that candidates may file in both primaries.

The committee will send out questionnaires to Republican leaders in each of Texas' 254 counties to determine their plans for a primary election, Porter reported.

"We are making preparations to carry on a campaign for a primary election for every possible community," he said.

At the session, state GOP leaders talked finances and made plans for a Lincoln Day dinner here at which Sen. McCarthy (R-Wis) has been invited to speak.

Jack Benny's Daughter Will Marry In March

BEVERLY HILLS, Calif. (AP) — The daughter of Jack Benny and Mary Livingstone will be married next March.

An announcement by the Columbia Broadcasting System said yesterday that Joan Benny, 19, a junior at Stanford University, and Seth Baker, 26, New York stock broker, will reside in New York after a Hawaii honeymoon.

Skeleton Is Stolen

DENVER (AP)—R. A. Wright, assistant principal at East Denver High School, complained to police yesterday that someone rattled off with the school biology department's brand new skeleton.

Make no bones about it, he informed officers, the school wants its skeleton back. The frightening figure set East High back $225 only a few weeks ago.

Should Use Flashlight

OKLAHOMA CITY (AP)—Two teen-age burglars who pulled three jobs by candlelight were in jail today, crossed up by tell-tale candle drippings.

Officers said red candle drippings were found at the scene of each theft. One burglary was solved. The youths were arrested and confessed to all three.

HELD IN THEFT

James Rufus Landis, 29, and his wife, Mamie, sit close together in an automobile as they were taken from the Treasury Department in Washington, D.C., for arraignment before a U.S. commissioner. The secret service reported they were arrested in connection with the theft of $160,000 from the Bureau of Engraving. Landis works in the wrapping section of the bureau.

Mother Dies, But She Keeps Last Appointment

LANSING, Mich. (AP) — Although dead, Mrs. Hattie L. Ebright, 82, kept a date to meet her daughter here.

Mrs. Ebright boarded a suburban bus at Holt, Mich., to come to Lansing. She was to meet her daughter, Mrs. Nettie Wood, 54, at Lansing's Main street intersection.

Mrs. Wood was waiting on the curb when the bus discharged its passengers. When her mother did not appear, Mrs. Wood boarded the bus and found Mrs. Ebright dead in her seat.

Coroner Harry E. Leadley said she had died of a heart attack.

"Blue Streak"
AMBULANCE
Service
PHONE
3-5454
BELL FUNERAL HOME

Announcing The
Change of Management of
Ballard's Cafe
"Chunk" and Joe Rue Burney
are now operating
BALLARD'S CAFE AND BANQUET ROOM
Complete Change of Dinner Menu
THE SAME FINE FOOD AND
SERVICE THAT YOU HAVE
ENJOYED AT THE CHUCK WAGON
PARTIES and BANQUETS
A SPECIALTY
Drop In To Eat With "Chunk" and Joe Rue At
BALLARD'S CAFE
East Highway Phone 3-6641

Auditions For Canary Birds

SALT LAKE CITY (AP)—Spry, 79-year-old Peter Cook checked into town yesterday and began conducting auditions for some 150 of the nation's most talented vocalists.

Cook, an expert at this business with more than 67 years in the game, auditions his hopefuls on things like "hollow roll," "bass," "flutes," "water gulke," and "hollow bell."

His auditions, you see, are for the birds. More specifically, for canary birds.

Cook's activities all have to do with the five-day 26th annual International Roller Breeders grand championship show, sponsored by the Salt Lake Roller Club.

Not precisely an international event, the show has attracted entries from most of the Western states as far east as Oklahoma.

Cook, of Morgan, Utah, is one of the country's foremost judges of the roller canary's warble. He first became interested in the breed at the age of 9 and studied fo 15 years in England. The remaining 52-plus years he has spent judging the downy-throated notes in the United States.

Cook says the roller is not to be confused with the common, house - and - garden variety of canary It is a bird revered perhaps more for its voice than for its feathered finery.

The birds came originally from the Canary Islands and were especially selected for their singing qualities, Cook said. They were taken to Europe, where their training as the opera stars of the canary world was apparently taken over mainly by the Germans.

Cook conducts his auditions in his hotel room, privately and impartially. He checks each entry as a quartet, then listens to each bird on a solo kick.

Does Cook have any trouble getting the birds to sing?

Not at all. They're trained, he says, to sing on command.

Ohio Towns In Close Fight

HAMILTON, Ohio (AP)—The Hamilton City Council, deadlocked over the election of a mayor, worked its way out of the dilemma yesterday by electing two mayors. Arthur Wilson of the People's party will serve during 1954 and Arthur Fiehrer of the Forward Hamilton will serve during 1955.

The deadlock arose as a result of a situation in which the People's party had three council members, the Forward Hamilton party three members and then there was Herbert Mich, elected as an Independent.

Votes taken Monday were 3-3-1 with Mich voting for himself. Yesterday, however, the Forward Hamilton members broke party lines and voted for Fiehrer to serve during 1955.

Mich refused to vote, declared he was a candidate himself.

E. H. Perrson, director of law, expressed belief the dual election was legal even though unusual.

Pass To Right Places

BOSTON (AP)—John D. Kirnon, 17, got into Municipal Court today on a free pass—charged with larceny.

He presented a free pass to the cashier at the Fenway Theatre last night and went in to see "Texas Badman."

Miss Marion Grace, the cashier, had him arrested. She told police the pass was among the items in her handbag which was stolen the previous day.

Walter (Rabbit) Maranville, 61, former major league manager and shortstop, died of a heart attack Tuesday night at his home in New York. He played for various clubs, including the 1914 Boston Braves "miracle" pennant winners. He managed the Cubs and Braves.

save
up to 25¢ per pound
. . . yet enjoy the richest coffee of all.
Smart housewives know that the *true* cost of coffee is measured by the *number* of cups a pound of coffee makes . . . not by the price they pay for it in the store.
Good coffee today costs at least two cents per cup. But with Maryland Club, because of its extra richness, you can use less to make each flavorful cup . . . thus, as many people tell us, you can get 10 to 15 more flavorful cups out of every pound . . . actually save up to 25c per pound.*
Try Maryland Club and discover for yourself how really good coffee can be . . . and how economical, too! Buy coffee the *smart* way and save up to 25c a pound . . . buy Maryland Club!
more cups per pound
NOW . . . NOW . . . NOW . . . . it's more important than ever to use the coffee that gives you 10 to 15 more cups per pound . . . MARYLAND CLUB!
Duncan's Maryland Club Coffee
*As certified by Southwestern Laboratories

BEST FOOD BUYS
of the week
HI-NOTE Tuna CAN 19c
CHUCK ROAST LB. 32c
RIB Stew Meat LB. 23c
ROUND STEAK LB. 69c
LEAN Pork Chops LB. 65c
DELITE PURE Pork Sausage LB. 35c
LEAN Slab Bacon LB. 65c
LOIN STEAK LB. 65c
T-BONE STEAK LB. 59c
1 LB. BOX SUNSHINE CRACKERS 26c
WHITE SWAN CHICKEN WITH RICE SOUP CAN 14c
9 OZ. JAR WHITE SWAN PURE Mustard JAR 10c
IMPERIAL Sugar 5 LBS. 49c
24 OZ. JAR TEXO-MAID Peach or Apricot Preserves 33c
ASSORTED KRE-MEL PIE FILLING 2 Packages 15c
WHITE SWAN Chicken Noodle Soup CAN 14c
HONEY BOY SALMON CAN 38c
NO. 2-CAN KIMBELL'S CHILI 43c
TALL CAN PET MILK 2 FOR 25c
LIGHTCRUST FLOUR 5 lb. Box 53c
FRUITS & VEGETABLES
NO. 1 IDAHO RUSSET POTATOES LB. 5c
FLORIDA SWEET ORANGES LB. 8c
CELLO BAG CARROTS BAG 11c
MEDIUM YELLOW ONIONS LB. 5c
Specials Good Friday & Saturday
JONES
GROCERY & MARKET
"WHERE YOUR BUSINESS IS APPRECIATED"
1½ MILES NORTH ON CLAIREMONT ROAD PHONE 3-9132
WATCH OUR WINDOWS FOR SUNDAY SPECIALS

President Of Tiny Costa Rica Pushes For Reforms Quickly

SAN JOSE, Costa Rica (AP)—President Jose Figueres a bantamweight with deceptively mild-looking light blue eyes, is Latin-America's newest center of controversy.

Standing only 5 feet 3, Don Pepe (Joe), as he is usually called, has been president of tiny Costa Rica only a few weeks. His country, about half the size of Pennsylvania has only 800,000 inhabitants. Its total armed force consists of about 800 men—600 police and 200 in an elite group called Military Police.

At 47 Figueres already has taken on the giant United Fruit Co. in negotiations to revise the firm's concession in Costa Rica. Don Pepe wants a 50-50 split in the Costa Rican profits. But, he says, talks are being handled in a way to demonstrate his country's "sense of responsibility" to the West.

"We don't want to give the Russians any propaganda weapons," Don Pepe said in an interview. He declined to discuss expropriation of United Fruit Co. land by the Communist-dominated government of Guatemala, but made clear he didn't believe expropriation was any way to settle problems.

Leader of a revolution in 1948 which kicked organized communism out of Costa Rica, Figueres has been blasted by the Reds from one side, and Latin-American conservatives from the other.

The reason for the dislike from both sides is that he has repeatedly said Latin-American nations must give the United States their fullest support in the cold war. And he has declared many times that "militarism, fascism and corruption" are even bigger threats to Latin-American well-being than communism.

Depending on where you sit, Figueres is a New Deal reformer, or an impractical Socialist. Ask him just what he is politically, and he replies, "I'm a democrat." He says he has studied socialism a good deal, but "I don't believe in socialization."

Figeres has bid for U. S. support in bringing what he calls "social justice" on an international scale to the southern republics. He doesn't think that foreign capital, permanently settled, is good for underdeveloped nations. Often it is a drain on a small nation, he believes.

Aid can come by loans and temporary investments, he contends, but the loans should be repaid, the temporary investments liquidated on equitable terms, and the "permanent" type of investments repatriated under agreements satisfactory to both sides.

"Our peoples," he says, "should not be forced by the weight of the larger economies to sell their work and their natural resources relatively cheap while they buy the products of industrial countries relatively dear. They should not be exposed to the opening and closing of markets, to controlled prices in time of war and scarcity, and free prices in times of peace and plenty."

He believes technical assistance should be continued and expanded because Latin-America can make the most of her resources only through technical knowledge.

Costa Rica itself has no grave political problems. Figueres estimates the per capita income of his people is from 150 to 200 dollars a year. That looks good in some areas of Latin-America, but to Figueres the national income is appallingly low.

"Costa Rican democracy suffered from social injustice; too many poor and too few rich," says Figueres, "too many people working inefficiently; too few savings and too little accumulation of capital equipment; too few engineers and too many politicians."

The program of U. S. —educated Figueres—he attended Massachusetts Institute of Technology—has a wide appeal in Costa Rica, which elected him to the presidency by a big majority and gave him the biggest margin in Congress any chief executive has had in this country.

But his opponents, and some of his friends, fear his big majority in Congress may cause him to push reforms too fast.

Hugh Boren and Son
Insurance Agency
Basement Fuller Bldg.

Call On
CITY RADIO SERVICE
1806 24th — Phone 3-5932
All Kinds Radio & TV
Sales and Service

Prehistoric Cows And Deer Found In Pits

BERLIN (AP)—Huge, 20,000-year-old skulls of wild cattle have been unearthed in a gravel pit 80 miles west of Berlin, the official Soviet ported last night.

ADN said bones of a giant prehistoric deer and a horse also were found in the pit, near Magdeburg in the Soviet Zone.

Death Valley Scotty (Walter Scott), desert prospector and a colorful figure for half a century, died at his fabulous desert castle at Stovepipe Wells in California's Death Valley. He was 81.

Reserve District No. 11 — State No. 1805

Report of Condition of West Texas State Bank of Snyder, Texas at the close of business Dec. 31, 1953, a State banking institution organized and operating under the banking laws of this State and a member of the Federal Reserve System. Published in accordance with a call made by the State Banking Authorities and by the Federal Reserve Bank of this District.

ASSETS	
Cash, balances with other banks, including reserve balance, and cash items in process of collection	$2,668,039.57
United States Government obligations, direct and guaranteed	1,792,545.62
Obligations of State and political subdivisions	690,498.64
Corporate Stocks (including $9,000.00 Stock of Federal Reserve bank)	9,000.00
Loans and discounts (including $17,818.61 overdrafts)	3,406,769.97
Bank premises owned $92,000, furniture and fixtures $27,000.00	119,000.00
Other assets	5,277.24
TOTAL ASSETS	$8,691,131.04
LIABILITIES	
Demand deposits of individuals, partnerships, and corporations	$5,292,946.98
Time deposits of individuals, partnerships, and corporations	112,700.00
Deposits of United States Government (including postal savings)	120,822.28
Deposits of State and political subdivisions	2,190,684.90
Deposits of banks	357,737.64
Other deposits (certified and officers' checks, etc.)	193,021.63
TOTAL DEPOSITS	$8,267,913.43
TOTAL LIABILITIES (not including subordinated obligations shown below)	$8,267,913.43
CAPITAL ACCOUNTS	
Capital	$ 150,000.00
Surplus	150,000.00
Undivided profits	123,217.61
TOTAL CAPITAL ACCOUNTS	423,217.61
TOTAL LIABILITIES AND CAPITAL ACCOUNTS	$8,691,131.04

*This bank's capital consists of:
Common stock with total par value of $150,000.00

MEMORANDA	
Assets pledged or assigned to secure liabilities for other purposes	$2,426,545.62
(a) Loans as shown above are after deduction of reserves of	63,537.57

I, Charles L. Duran, Cashier of the above-named bank, hereby certify that the above statement is true to the best of my knowledge and belief.

Signed — Charles Duran

Correct—Attest:
WADE PIPKIN
H. W. CARGILE
NOLAN WATSON
—Directors

Sworn to and subscribed before me this 5th day of January, 1954.
Maxine Hodges, Notary Public
(SEAL)

Now You Can Enjoy
TURPIN FRYERS
Ask For Them By Name . . .
At Your Favorite Food Store!
TURPIN'S GRADE A FRYERS
Look For This Tag . . .
None Genuine Without It.
GROWN, PROCESSED AND DELIVERED IN WEST TEXAS . . . FOR WEST TEXANS
. . . DRESSED AND DELIVERED MONDAY AND THURSDAY.
TURPIN FRYER FARM
SWEETWATER, TEXAS — PHONE 3133

BIG food savings!
THE PRICES ON QUALITY FOODS AT EVERYBODY'S WILL SAVE YOU MONEY EVERY DAY!
Shop Today! SAVE!
VELVEETA 2 lb. Box 83c
KLEENEX 200 Count . . 12c
PECANS 1 LB. PACKAGE 79c
TIDE GIANT 69c
BABY FOOD 3 For 25c
PREM 45c
AJAX ..... 2 For 25c
BISQUICK 2½ LB. BOX 49c
POP CORN 3 MINUTE CAN 17c
CARNATION or PET MILK 2 TALL CANS 29c
CORN Whole Kernel Kounty Kist 15c
GERBER'S MEATS FOR BABIES 4 For $1.00
KIMBELL'S FRESH CROWDER PEAS NO. 2 CAN 19c
CRUSTENE 3 lb. Carton 69c
Staflo Starch QT. .. 25c
PUREX QT. 17c
Niagara Starch 21c
CAL-TOP PEACHES 2½ CAN 25c
BANQUET PEARS 2½ CAN 33c
VEL BEAUTY BAR . 21c
ARMOUR'S Vienna Sausage . 19c
CHARMIN NAPKINS . . . 12c
BEST MIAD SWEET MIDGET PICKLES QT. 55c
COMET RICE 12 OZ. 15c
BETTY CROCKER HONEY SPICED CAKE MIX 29c
GOOD LUCK—FIVE FLAVORS PIE FILLER 25c
MISSION GREEN & WHITE LIMAS 17c
KIMBELL'S TAMALES 25c
CAMPBELL'S Tomato Soup ... 10c
Fruits & Vegetables
FLORIDA ORANGES LB. 7c
Celery Hearts lb. 25c
RED SPUDS LB. 5c
CELLO BAG Carrots BAG 14c
Quality Meats At Competitive Prices
FRESH LEAN Ground Beef LB. 25c
U.S. CHOICE HEAVY BEEF Chuck Roast LB. 39c
PURE MEAT BOLOGNA LB. 35c
U.S. CHOICE HEAVY BEEF Round Steak LB. 79c
SAUSAGE PURE PORK WE MAKE IT LB. 49c
SHOULDER ROUND ROAST LB. 49c
FRYERS NO. 1 FRESH DRESSED LB. 49c
SIRLOIN or T BONE STEAKS LB. 85c
SPICED LUNCHEON MEAT LB. 49c
Open Sundays
EVERYBODY'S
BIG SPRING HIGHWAY

Pardon Us for Pointing

BUT WE'RE PROUD OF PIGGLY WIGGLY'S TOP VALUES!

SALMON	OUR VALUE TALL CAN	34c
TOMATO JUICE	HUNT'S 300 CAN	10c
SHORTENING	ARMOUR'S 3 LBS.	69c
PEACHES	CAL-TOP 2½ CAN	25c
PEARS	BANQUET 2½ CAN HEAVY SYRUP	33c
KLEENEX	300 COUNT	19c

BLACKEYED PEAS	CAMP FIRE 300 CAN	15c
PEANUT BUTTER	PETER PAN 12 OZ.	35c

CHEESE	KRAFT LONGHORN LB.	59c
ROAST	DEXTER CHUCK LB.	29c
BACON	SLICED WILSON'S OR RATH'S LB.	69c

TAMALES	PADIO BEEF 300 CAN	22c
CHILI	AUSTEX WITH BEANS	29c
JELLO	PUDDING PKG.	7½c
DOG FOOD	EMPEROR CAN	8c
BEANS	RENOUN WHOLE 303 CAN	15c
CRACKERS	1 LB. PREMIUMS	25c
CATSUP	SUN SPUN BOTTLE	15c
TREET	CAN	45c

HAMBURGER	FRESH GROUND LB.	30c
PORK ROAST	FRESH PICNIC CUTS LB.	59c

CHEESE	WHITE LILY 2 LB.	79c
PORK & BEANS	CAMP FIRE CAN	10c

OLEO	RIO 1 LB.	21c
ONIONS	FRESH YELLOW LB.	5c
YAMS	EAST TEXAS LB.	10c

SURF	GIANT BOX WITH 50c WORTH OF COUPONS IN EACH BOX	59c
SUGAR	5 LBS. DOMINO	47c

PIGGLY WIGGLY

SPUDS	NO. 1 RUSSETS LB.	5c
GREEN ONIONS	BUNCH	7½c
ORANGE JUICE	DONALD DUCK 6 OZ.	15c

MODEST MAIDENS

Trademark Registered U. S. Patent Office

"PERSONALLY I DON'T THINK EITHER OF THESE X-RAY PHOTOS REALLY DOES ME JUSTICE!"

Use Classified Ads—They Get Results

Crossword Puzzle

ACROSS

1. Third power
5. Sphere
8. Cooking vessels
12. Across
13. Affectedly shy
14. Pertaining to grandparents
15. Held back
17. Chiplike piece
18. On the ocean
19. In sitting position
20. Thorough dislike
22. Delicate shade of difference
24. Put forth
26. City in France
27. Exclamation
29. Disencumber
30. Nimble
32. Gone by
33. Like
34. Border
35. Shakespearean lover
37. Throbs
39. Note of a small chick
40. Neck ornament
42. Row
44. Audibly
45. Childish
48. Hissing sound
49. Domestic fowl
50. Sour
51. Bard
52. Devour
53. Satiate

DOWN

1. Massachusetts cape
2. Polynesian yam
3. Too late
4. Rubber
5. Sea
6. Staff
7. Near
8. Regal residence
9. Egg-shaped
10. Choose
11. Vehicle for snow travel
16. Pronoun
17. Horse trained to leap hurdles
19. Water excursion
20. Wife of Zeus
21. Line on which a body rotates
23. Join
25. Laid aside indefinitely
27. S-shaped molding
28. Circular strip of wood or metal
31. Sudden blast of wind
32. Continent
34. Month of the year
36. Music dramas
37. Non-metrical language
38. Dwarf
40. Labor for breath
41. Medley
43. Diminutive ending
45. Vegetable
46. Came to rest
47. Dutch commune
49. That man

BIB	FIRS		OPAH		ACE		OTHERWISE		AESTIR		OPAL	IN
	BIRD		DIP		FAN		BEDE		BOA		TUNA	
ORE		HOD		TAN			OG		LOBELIA		PA	
	FAT		NAP		BIN		TRIP		ODD		TACT	
ROB		CUR		TART			AT		AUTO		IMBUE	
CONCERNED			ERN				TROT		ESNE		RED	

Solution of Yesterday's Puzzle

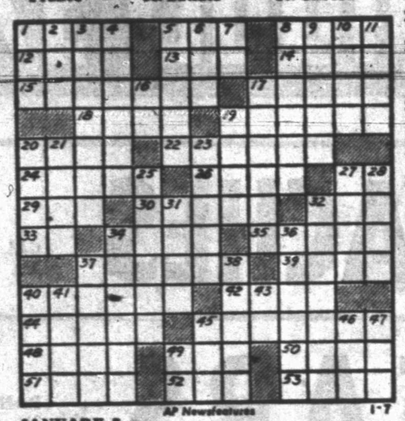

JANUARY 7 — AP Newsfeatures — 1-7

TYPEWRITER and ADDING MACHINE REPAIR
1907 25th St. **Times Printing Co.** Phone 3-7202

MARY WORTH

FERDINAND

SCORCHY SMITH

TIMES PRINTING COMPANY
OFFICE SUPPLIES—FURNITURE
UNDERWOOD SALES AND SERVICE

OAKY DOAKS

DICKIE DARE

KERRY DRAKE

REX MORGAN

TIMES PRINTING COMPANY
QUALITY PRINTING
1907 25th STREET

LITTLE LULU

THE SAINT

HOPALONG CASSIDY

HOMER HOOPEE

THE ADVENTURES OF PATSY

If You Miss Your Snyder Daily News
Phone Before 7 P.M. Week Days
DIAL 3-5486
Phone Before 10 A.M. Sundays
— One Will Be Delivered To You —

303 CAN
GREEN GIANT PEAS 22c

LIBBY'S
Corn Beef Hash 15 Oz. Can 31c

PEACHES HUNT'S NO. 2½ CAN 25c

WRIGLEY'S
GUM ..... 3 Pkgs. 10c

CATSUP DEL MONTE 14 OZ. BOTTLE 17c

BLUE PLATE
OYSTERS 8 OZ. 42c

SWANSON
Chicken Spread 5 Oz. Can 27c

PATIO BEEF
ENCHILADAS No. 2 Can 52c

LIBBY'S CRUSHED
PINEAPPLE NO. ½ CAN 15c

MOR LUNCH MEAT 12 OZ. CAN 39c

EXTRA POINTS EVERY TIME—WITH S&H GREEN STAMPS

U. S. GRADED QUALITY MEATS

SEVEN CUT
CHUCK ROAST LB. 45c

COM. GRADE
ROUND STEAK LB. 69c

FRYERS FRESH DRESSED LB. 49c

WILSON'S
HAMS WHOLE LB. 73c

LONG HORN
CHEESE LB. 55c

ALL MEAT
BOLOGNA LB. 49c

COMM. GRADE
ARM ROAST LB. 55c

LOIN COMM. GRADE
STEAK LB. 49c

BEEF
LIVER LB. 29c

BACON CORN KING LB. 73c

303 CAN SLICED
BEETS LIBBY'S 17c

DEL MONTE
KRAUT 303 CAN 15c

DEL MONTE WHOLE
GREEN BEANS 303 .... 28c

MEXICORN
CORN 12 OZ. CAN 21c

STRAWBERRIES 10½ OZ. 25c

MORTON'S FROZEN
APPLE PIE 25c

SNOW CROP FROZEN
BROCCOLI 10 OZ. 25c

SNOW CROP 10 OZ. FROZEN
BRUSSEL SPROUTS 29c

SNOW CROP 10 OZ. FROZEN
CAULIFLOWER 25c

ORANGE JUICE TROPICANA 6 OZ. CAN 12½c

DOLE NO. 300 CAN
COCKTAIL 25c

BREAST OF CHICKEN
TUNA NO. ½ CAN 41c

ASST. FLAVORS
JELLO ..... 3 Boxes 27c

QUART BOTTLE
PUREX 17c

LIBBY'S SOUR or DILL
PICKLES 22 OZ. 35c

HUNT'S
SPINACH NO. 2 CAN 15c

LIBBLY'S NO ¼ CAN
POTTED MEAT 9c

OLD BILL NO. ½ CAN
VIENNA SAUSAGE ... 10c

BAKERITE SHORTENING 3 LB. CAN 69c

PETER PAN
PEANUT BUTTER 12 Oz. 39c

WOLF
CHILI NO. 2 CAN 55c

KRAFT'S
SALAD OIL PINT 37c

GEBHARDT'S NO. 303 CAN
TAMALES 25c

CRACKERS SUNSHINE 1 LB. BOX 25c

FRESH FRUITS & VEGETABLES

BANANAS GOLDEN FRUIT LB. 12½c

CALIF.
CALAVOS EA. 12½c

FIRM HEADS
LETTUCE LB. 12½c

5 LB. BAG
ORANGES 39c

SEEDLESS
GRAPEFRUIT LB. 7½c

CAULIFLOWER SNOW WHITE LB. 7½c

EXTRA FANCY
APPLES DELICIOUS LB. 19c

TEXAS
ORANGES LB. 9c

NORTHERN
TISSUE ..... 3 Rolls 25c

NORTHERN
NAPKINS 80 COUNT WHITE 12½c

CUT-RITE
WAX PAPER BOX 27c

AYWON NO. 300 EA.
POTATOES 10c

KLEENEX 300 COUNT 17c

D&H SUPER MARKET

★★ Looking For A Home? See This Page For The Best Home Buys ★★

Call 3-5486 "The Market Place Of West Texas"

Partial Payments On City Contracts Are Authorized Here Today

The city council authorized city manager, B. J. Shelley, to make partial payments on water department projects now underway as construction progresses.

The action was taken in a brief meeting at 8:30 o'clock this morning.

Final payments on the contracts will be made by the city council after completion of the contracts, however.

Shelley said that materials for the constructions would be paid for as they arrive here.

Water department expansion now underway will cost more than $200,000.

Trash Fire In Truck

A trash fire in the bed of a pickup truck was put out without causing damage about 1:45 o'clock this morning.

The fire occurred on the Lubbock highway just north of the city limits in a truck owned by Victor Oquist, who lives on the Lubbock highway.

Oquist said the trash started to burn after he loaded a trash barrel and some other junk on the truck to take to the dump grounds.

The horse collar invented about 1000 A. D. was a great advance in transport and hauling of loads.

LEGAL NOTICES

ORDINANCE NO. 107
AN ORDINANCE REGULATING AND LICENSING DEALERS IN JUNK AND DEALERS IN SECONDHAND GOODS AND PRESCRIBING A PENALTY.
BE IT ORDAINED BY THE CITY COUNCIL OF THE CITY OF SNYDER, TEXAS:
SECTION 2.
RECORD BOOK: CONTENTS OF RECORD; INSPECTION BY POLICE DEPARTMENT:

Any and all keepers of junk shops and dealers in junk, as herein-before defined, doing business or offering to do business in the City of Snyder, shall at all times keep on hand record blanks to be furnished by the City of Snyder free of charge, upon application to the City Secretary, in which shall be legibly written at the time any junk is purchased by or deposited for any purpose with such dealer, an accurate description in the English language of the articles purchased or deposited, the amount of money paid for same or loaned there on, and the time of purchase or deposit thereof, the name, address and occupation of the person selling or depositing such junk. Said report blanks to be numbered and signed by such dealer. The record of such purchase or deposit shall be retained in numerical order by the dealer and shall at all times be open to the inspection of the Chief of Police or any member of the police force of the City of Snyder.

SECTION 3.
PURCHASES: No junk dealer or operator of a junk wagon shall purchase or receive in pledge or on deposit for any purpose any article from any person under the age of eighteen (18) years, or which may be claimed or claimed by or in the possession, or control of any person under the age of eighteen (18) years.

SECTION 8.
PENALTY: Any person who violates the provisions or requirements of this Ordinance, or who willfully falsifies any entry in the making of a record of any of the articles of which a record is required to be kept as required by this Ordinance, shall, upon conviction, be fined not to exceed $100.00 for each offense, and each day's failure to keep the record or entries herein required shall constitute a separate offense.

PASSED AND APPROVED by unanimous vote of the City Council on first reading this the 7th day of December, A. D. 1953.
PASSED AND APPROVED by unanimous vote of the City Council on second reading this the 4th day of January A. D. 1954.

(S) Harry Holbrook
Mayor

(S) J. D. Scott
CITY SECRETARY

CONTRACTORS' NOTICE OF TEXAS HIGHWAY CONSTRUCTION

Sealed proposals for constructing 2.087 miles of Gr., Drn., Base & Surf. from 3.7 mi. southwest of Snyder to US 180 in Highway No. FM 1607, covered by F 1520-3-1, in Scurry County, will be received at the Highway Department, Austin, until 9:30 A.M., Jan. 21, 1954, and then publicly opened and read.

This is a "Public Works" Project, as defined in House Bill No. 54 of the 42nd Legislature of the State of Texas and House Bill No. 215 of the 46th Legislature of the State of Texas, and as such is subject to the provisions of said House Bills. No provisions herein are intended to be in conflict with the provisions of said Acts.

In accordance with the provisions of said House Bills, the State Highway Commission has ascertained and set forth in the proposal the wage rates for each craft or type of workman or mechanic needed to execute the work on above named project now prevailing in the locality in which the work is to be performed, and the Contractor shall pay not less than these wage rates as shown in the proposal for each craft or type of laborer, workman or mechanic employed on this project.

Legal holiday work shall be paid for at the regular governing rates.

Plans and specifications available at the office of Homer Hay, Resident Engineer Snyder, Texas, and Texas Highway Department, Austin. Usual rights reserved.

ALPHABET
BUSINESS SERVICE
Who Sells What & Where Is He?

BUILDERS HARDWARE & MATERIAL
—From foundation to paint Forrest Builders Supply Company sells everything you need. Dial 3-3261.
—We have a complete line of lumber and building supplies. Wholesale and retail. Walker Blake Lumber and Supply. Phone 3-5182.

BUTANE
—Call Scurry Butane Company, 3-3121 for prompt gas delivery. Sales & Services domestic & commercial appliances.

FLOWERS
Fresh Flowers for all occasions. We telegraph flowers anywhere. Bell's Flower Shop. Dial 3-4651.

FURNITURE
—Frigidaire refrigerators, washers, ranges. Also large selection of quality furniture at King & Green.

INSURANCE
—Hugh Bowen & Sons are dependable and experienced. Insurance - Real Estate - Loans - Oil. Dial 3-3266.

Demolition Work Off

DOLGEVILLE, N. Y. (AP)—Police of this Herkimer County village have tossed a wet blanket over a youthful demolition team's plans for a bang-up experiment.

Officers said they recovered most of a batch of stolen dynamite sticks and blasting caps from a group of five boys, aged 12 to 14.

The lads said they were planning to mix various chemicals with the dynamite chunks in an "underwater demolition team" experiment.

1,871 Qualified Voters

By noon today, 1,401 persons had paid poll taxes here, and 470 had obtained exemption certificates, making the total 1,871.

Deadline for obtaining tax receipts and certificates of exemptions is Jan. 30.

The Rhode Island Red breed of chicken was developed around Little Compton, R.I. about 1854.

Political Announcement

The News is authorized to announce the following candidates for office, election to be subject to action of the Democratic Primary.

For District Clerk:
MRS. EUNICE WEATHERSBEE

For County Treasurer:
MRS. MOLLIE PINKERTON

For Justice of Peace, Precinct No. 1:
W. C. DAVIDSON

For Commissioner, Precinct No. 4:
DOYLE PARMER

For County Sheriff:
HOMER WHISNAND

For County Clerk:
DAN COTTON

For County Tax Assessor-Collector:
JIM IKARD

ANNOUNCEMENTS A

SPECIAL NOTICES A-2

NOTICE TO CAMERA FANS
Anyone interested in organizing a Camera Club for Snyder area contact Gus Hensley or Charlie Kratzer, Phone 3-5486, between 2:30 p.m. and 3:00 p.m., Snyder Daily News. Expensive equipment NOT necessary. Membership open to all persons over 16 years.

WILL take your order for home baked cakes and pies. Mrs. Carl Hardaway. Dial 3-4619.

Assurance of real Mexican food is to buy from Mrs. Owen, 2508 Avenue "W".

AUTOMOBILES B

AUTOS FOR SALE B-1

"REAL BARGAIN"

1951 Chevrolet 2-Door Deluxe, radio, heater, sun visor, door visors, two-tone green, new tires, seat covers, exceptionally clean. $995.

Call Prentis Bass 3-5511 or 3-6827

TRUCKS FOR SALE B-2

For Sale: 1953, L 185 International truck and float. Excellent condition. Dial 3-4354.

TRAILERS B-3

FOR SALE: 33' modern two-bedroom Columbia trailer house. Dial 3-6272.

SCOOTERS-BIKES B-8

1952 English made Motorcycle, cost new $800, our price $295. Lamb Chevrolet Used Car Lot. Phone 3-7222.

BUSINESS SERVICES D

HAULING - DELIVERY D-10

WILL do light hauling of all kinds. Anywhere in town. 711 33rd.

WILL do hauling of all kinds. Have two-ton hob tail truck. Dial 3-3048.

MISCELLANEOUS D-26

FOR painter, paperhanger, tape and bedding work recommendations, call 3-6586. Tatum's House of Colors.

Call C. R. Agee, 3-4355 or 3-6122 for painting, paperhanging, texturing. Free estimates, courteous service. All work guaranteed.

New and repair work of any kind. No job too small. Dial 3-4915.

Call O. C. Floyd for any concrete or tile work. No job too small. Dial 3-7224.

EMPLOYMENT E

HELP WANTED, MALE E-1

$150 PER WEEK
FOR SALESMEN OF
SNYDER, HAMLIN

If you are willing to work hard for $200 commissions and up per week, don't pass up this ad. If you are a person of average intelligence, neat appearance, own a car and won't be satisfied with less than $200 per week, I want to talk to you. I don't care what your previous experience has been; whether it was selling books, magazines, vacuum cleaners, appliances, pictures, brushes, coupons or working in other positions. Experience is not necessary. We give you complete training. If you are able to open your mouth and talk to me, I will show you how easy it is to make $200 per week with this company. If you are accepted, you will be employed by one of the oldest and largest concerns of its kind of the country. You will be backed up by millions of dollars in advertising. You will be given qualified leads to help you keep busy constantly, sent in by people demanding that our representative call on them. This is a position with security for the rest of your life. Get in on the ground floor. Not a high pressure deal. YOU OWE it to yourself to answer this ad. You have nothing to lose and everything to gain. See Mr. Spencer in Big Spring, Texas at the Settles Hotel between 1 and 3 p.m. and 7 and 9 p.m. Friday, January 8th.

EMPLOYMENT E

HELP WANTED, MALE E-1

WANTED — Oil field service men and others to register for FREE employment service. It's free to everybody, but tenants in our courts get first chance at every job, thus make enough EXTRA money to pay their rent. All our modern 17 cabins have private bath, air conditioning kitchenettes, new electric refrigerators, so why not live here where you make more money?
CARTER COURT
Lamesa Highway — Phone 3-6266

HELP WANTED, FEMALE E-2

WANTED: Concessionist. Apply Mr. Payne at Palace Theatre.

WANTED: Saleslady for women and children shoes. One with experience preferred. Apply O. J. Weber, Owens Shoe Department.

Experienced waitress wanted. Apply in person, Scurry Cafe. Post Highway.

FRESH tortillas—The finest yet. 35 cents per dozen. 2508 Avenue "W".

HELP WANTED, Misc. E-3

WANTED

Man or woman between ages 20 and 45. No prior experience required. But sales ability would be helpful. Wil work in Snyder. Car necessary. Starting salary $50 week. Permanent position. Apply for applications by writing:

T. E. MANN
BOX 608 BIG SPRING, TEXAS

SALESMEN, AGENTS E-4

What are your plans for 1954? A good Rawleigh Business is hard to beat. Openings in City of Snyder or Scurry County. Write at once Rawleigh's, Dept. TXA-711-254, Memphis, Tenn.

FINANCIAL G

INSURANCE G-3

INSURANCE
Auto Liability—$6.95 quarterly and up. Fire and casualty—quarterly. Income tax. Auto loans on late model cars.
DONNER BOOKKEEPING & INSURANCE AGENCY
1806 - 26th. Street
Dial 3-6863

WOMEN'S COLUMN H

CHILD CARE H-3

Preparing good Mexican food cannot be achieved when used as a sideline to American food. Get the real thing at 2508 Avenue "W".

Child care in your home nights. Mrs. Johnson 2307 Avenue "J". Dial 3-3612

Will care for your children day or night. Mrs. Bama Davis. 801 26th Street, Phone 3-5805.

Care for your children, day and night. Free Transportation. Mrs. J. C. Beavers. 501 25th Street. Phone 3-3038.

LAUNDRY SERVICE H-5

Enchiladas, Tacos, Chili con carne and tamales. Tastily prepared and good as only Mrs. Owen can prepare them. 2508 Avenue "W".

FARMER'S EXCHANGE J

POULTRY J-4

PEDIGREE SIRED CHICKS
Top quality reasonable prices. Leghorns, Austra-White, Hampwhite—$14.90 per hundred. Write us for pullet prices.
JAMISON HATCHERY
Sweetwater, Texas
Phone 3154

MERCHANDISE K

BUILDING MATERIAL K-1

PAY CASH
and save

2x4 and 2x6 8 ft. through 20 ft.	6.50
1x8 & 1x12 Sheathing	5.95
Dry Pine	5.95
Corrugated Iron 29 Gauge	8.95
Cedar Shingles Red Label	7.50
Asbestos Siding, Sub Grade, Assort. Colors	6.95
24x24 2-Light Window Unit	8.95
4x8—½" Sheetrock	4.50
15 Lb. Asphalt Felt	2.91
2-8x6-8 Gum Slab Doors	8.95
2-0x6-8 Gum Slab Doors, Grade A	7.75

VEAZEY CASH LUMBER CO.
1 Mile West On Lamesa Highway
PHONE 3-6512

MERCHANDISE K

HOUSEHOLD GOODS K-4

Bargains in bedroom suites and refrigerators. We buy and sell used furniture. Giles Swap Shop. 2012 Avenue B. Dial 3-6862.

Sewing Machine Repairs
PARTS - MOTORS - LIGHTS and RENTAL MACHINES.
Singer Sewing Machine Company
159 Walnut
COLORADO CITY, TEXAS

See Town & Country for new and used furniture values. We most always have a good supply of used and repossessed furniture. Four ways to buy—Cash, charge, terms, lay-away. 2403 - 25th. Street. Dial 3-3262.

EVERY DAY BARGAINS!
9x12 Linoleum Rugs — only $4.95
WE BUY & SELL ANYTHING OF VALUE — "LET'S TRADE"
YEAGER SALVAGE COMPANY
2109 Ave "T"
Phone 3-6181

FOR
Classifieds
Dial
3-5486

MERCHANDISE K

HOUSEHOLD GOODS K-4

Snyder's wildest trader wants furniture, corsets, etc. Quick deals, bargain prices. Post Office Swap Shop. 2301 Avenue E. Dial 3-6122.

FOR SALE

50 Nylon woman's hair nets each	$ .05
116 packages double edge razor blades, package	.05
Look at this! 8 oz. bottles Hadacol, only	.50
Sal Hepatica, 6 oz. bottle, originally 35c, now	.18
Sal Hepatica, 24 oz. bottle, originally 65c, now	.32
Assortment of baby food, per can	.05
Cory glass coffee pots, each only	1.50
One Bendix automatic washer	35.00
Electric and gas refrigerators, each from	25.00 to 50.00

Call us for any article you might need. Who knows! We may be able to save you money.

Carter's Liquidation & Salvage Co.
Located one block west of the Blinker light on Post Highway
Phone 3-7228

Don't Think You've Ever Seen It Before . . . Not Sure You'll See It Again . . . You Name It (The Price) Days At Town & Country Home Furnishings

These next 6 days, we are turning over to you, our customers.
For the past year we've been setting the prices on our merchandise —now you can get into the act.

Everyone Likes To Deal

And in a lot of instances people like to make their own deals. Now you have the opportunity to do just that.
Everything is priced with regular tags.

Nothing Changed Except Our Attitude!

Come on in—you may be pleasantly surprised. Almost everything in the store included. You've always expected a fair deal from us and we in turn will expect a fair deal from you. Any reasonable offer accepted.
Pick up any price tag—tell us what you expect to pay for the article—you may make a purchase sooner than you think.

This Should Be More Fun Than an Auction
Bring Your Checkbook
Town & Country Home Furnishings
2403—25th Snyder, Texas

RADIOS - SERVICE K-7

FOR GUARANTEED RADIO SERVICE
Expert Radio and Television Sales & Service
M & M ELECTRIC
1005 - 25th
Dial 3-3793

MISCELLANEOUS K-11

Water Well Pipe
all sizes
Snyder Pipe and Supply
Post Highway Phone 3-6112

MERCHANDISE K

WANTED TO BUY K-14

WANTED TO BUY: Evaporative used air conditioners. All sizes and kinds. Dial 3-6051.

RENTALS L

BEDROOMS L-1

Nicely furnished bedroom. Men preferred. Close to Junior high. 1313 - 26th. Street. Dial 3-4986.

Room to accomodate two men or as private room, adjoining bath. Parking space. 1306 - 31st. street.

BAR-Y MOTEL—Telephone, Panel Ray Heat. Weekly Rates. East highway 180. Dial 3-3641.

Planning a Party? Why not call Mrs. Owen's FINE MEXICAN FOODS. Phone 3-4185.

Rooms to Accommodate one, two or three persons. Kitchenettes. Weekly rates. Westerner Courts, 1312 - 25th. N. T. Dallas. 3-3702.

FURNISHED APARTMENTS L-3

TWO-bedroom furnished duplex apartment. $75.00 per month. 202 - 31st. street. Dial 3-7109.

Two and three-room furnished duplex apartments. Bills paid. 1505 - 26th. street. Dial 3-5062.

NICE warm two-room furnished apartment. All bills paid. $10.00 per week. Inquire 800 Avenue "R."

CHECK THESE
1. All utilities paid.
2. One block shopping center.
3. Private baths.
4. Catering to Singles & Couples.
BILTMORE APT'S.
2702 Avenue E,
DIAL 3-9102

FOR RENT: Two-room furnished apartment, private bath. Bills paid. 2512 Avenue V.

Large two-room apartments and houses. Private baths, nicely furnished, bills paid. 316 East 25th.

SNYDER'S FINEST
Two-bedroom furnished or unfurnished apartments. Laundry Service.
$57.50—up
WAYMAR APARTMENTS
Office at 1910 Coleman
Dial 3-6942

Modern apartment, private bath, refrigerated air conditioner and garage $7.00 per week — up. Nesbitt Motel, Lamesa Highway.

Furnished apartment for rent at 806½ 26th. Inquire at 504 - 26th. Dial 3-6304 or 3-5441.

Two extra nice three room modern duplex apartments. Private baths. Avenue R & Smith, Green Hills Addition. Dial 3-3330.

SMITH MOTEL: Kitchenette and Bedrooms Daily and weekly rates. East Highway Dial 3-9483.

Furnished duplex apartment, three rooms and bath. Very clean. $15.00 weekly. Bills paid. 607 - 19th. Dial 3-6701.

WE HAVE
two to three room furnished or unfurnished apartment.
Bills paid.
JACK&JACK REALTY
1921 - 26th Street
Dial 3-3452

UNFURNISHED APTS. L-4

Duplex, 2809 Avenue "L." Will move you free. Pay rent now, next rent due February 1, 1954. Call next door. C. L. Tomlinson.

Upstairs apartment of duplex. Three rooms and full bath. Rent reasonable. Call 3-5420 or 3-6486.

Unfurnished, newly decorated three room and bath duplex apartment. Mrs. W. R. Bell, Sr. Dial 3-6504.

FOR RENT
ONE & TWO BEDROOM APARTMENTS
Bills Paid.
Four blocks from square—two blocks from Furr Food Store.
2705 Ave. O.
DIAL 3-5174

FURNISHED HOUSES L-5

FURNISHED—private home for rent, three miles on Sweetwater Highway. Phone 3-6251 for appointment.

FOR RENT: Two-room house well furnished. East highway across street from "T" Grocery. Dial 3-4871.

FOR RENT
Nicely furnished two-room house. $40.00 per month. Located one-half mile North of Lane Wells on Lamesa highway.

FOR RENT: Large two-room house nicely furnished. Private bath. Bills paid. 601 East 20th. Street.

HOUSES
Furnished and Unfurnished
BILLS PAID
Children Welcome
Hernan L. Deere
1810 Avenue O
Phone 3-6576

TWO-bedroom house furnished, $65.00 per month. Located O'Neal and Avenue "T." Boothland Addition.

UNFURN. HOUSES L-6

FOR RENT: Six-room house close to Sunray Gasoline plant. Dial 3-6454.

Modern three-room and bath house. All bills paid. $35.00 per month. Dial 3-6125.

FOUR-room house for rent. Located 414 - 20th. $40.00. Contact Ethel Rogers at Rest Hotel.

For Rent: Four-room unfurnished house. 710 - 30th. street. Dial 3-4566.

TWO-bedroom unfurnished house. Close in. 2604 Ave. "T." R. L. Terry, Dial 3-3135.

FOR RENT: Nearly new two-bedroom house. See at 1007 33rd or call Lee Watson, 3-3278 after 6 P.M. $50.00.

MISC. FOR RENT L-7

Office and large storage space. Will consider renting separate. Close to RS&P tracks. Dial 3-4986.

WANTED TO RENT L-8

Wanted to Rent: Two-bedroom home in Highland Park or Towle Place, for six months to one year. Dial 3-6431 or 3-6878.

TRAILER SPACE L-9

FOR RENT: Trailer space. All utilities paid. Bendix washer furnished. See J. A. Woods, 1511 Avenue "R."

Your own newspaper—The Snyder Daily News. For carrier delivery call 3-5486

REAL ESTATE M

BUSINESS PROPERTY M-1

Automatic Laundry for sale
See
JACK TUBB
811 - 26th. Street
Snyder, Texas

FOR SALE
Business Real Estate known as SWEET'S SHOP. Lot 50'x150', block building 20'x30'.
See
L. J. SWEET
802 - 27th. street

LOOKING FOR HOME?
LOOKING FOR INCOME PROPERTY?

Here is an ideal setup for anyone thinking of buying a home or desiring additional income. You can have lovely living quarters with 2 bedrooms, nice kitchen and dining room, large spacious closets, fenced back yard, all this while the additional rental units pays your way.

Modern Motor Court, with 10 units, (Plus the living quarters and office) six efficiency apartments, one and two-rooms. Four sleeping units.

This property is only 3½ years old has own water supply, butane, electricity. 277-foot highway frontage.

WILL SELL OR TRADE for residential property or other real estate.

WILL SACRIFICE FOR 60% OF ORIGINAL INVESTMENT

Write Box H-4, Snyder Daily News for further information and appointment.

HOUSES FOR SALE M-2

HIGHLAND PARK
Larger two-bedroom home with fenced backyard. Low down payment—assume loan at $58.00 per month.
"Don't wait—we sell em!"
H & H DEVELOPMENT
508 EAST HIGHWAY
Dial 3-4451 — 3-6683

PRICE REDUCED!
Owner Leaving Town!
Spacious Three-bedroom and den. Attached garage, TV antenna, air conditioner, less than $9,000, can be bought on GI loan or owner will consider carrying part of down payment. See after 5 p.m. weekdays or anytime Saturday and Sunday.
116 - 24th.

FOR SALE: Four rooms and bath. 50'x140' lot, or house to be moved. A Bargain. 1005 - 33rd. street.

VETERANS
109 - 34th. Street—Brand new two-bedroom home with attached garage, built up roof, tiled bath. Close to school. 100 per cent G.I. Loan. Only $7,900.00. Monthly payments as low as $48.03. See this one if you really want a good buy.

313 - 34th. street—Nice two-bedroom home with fenced back yard. Quick possession. $8,450.00 sales price. 100 per cent G.I. Loan with just $250.00 to $300.00 closing costs to pay down. Monthly payments as low as $50.82.

SCOTT & SCOTT REALTY
BIG SPRING HIGHWAY
Dial 3-3262 or 3-6212

FOR SNYDER'S BEST
Listings on residential and business properties.
See
GEO. J. & LYDIA WEBB
Manhattan Hotel or call
3-5171 or 3-6508

TWO-room and bath, furnished house for sale cheap. Block East of Canyon Drive in on Big Spring Highway.

ATTENTION G.I.'s
100 per cent G.I. Loans, 25 or 30 years to pay. Pay closing cost and its yours. Come in and let us show you how easy it is to own your own home.
JACK & JACK REALTY CO.
1921 - 26th.
Dial 3-3452

Three-room house for sale to be moved, furnished or unfurnished. Dial 3-6630 or 3-6732.

Your own newspaper—The Snyder Daily News. For carrier delivery call 3-5486

CAUTION
SINGER sells its machines ONLY through SINGER SEWING CENTERS identified by the famous Red "S" on the window; NEVER through dealers or department stores.
Singer Sewing Machine Co.
Phone 360 159 Walnut
Colorado City

REAL ESTATE M

HOUSES FOR SALE M-2

Three-room house and bath. One acre of land, water well and pressure pump. $1,500.00 cash. One mile South of Union. Owner—Chock Mulkey, Dial 3-6125.

Modern, neat three rooms and bath, newly decorated. A good house and a good deal for someone. $2,850.00. "G" and Texas in Andress Addition. Millard Richmon, De-Leon, Texas.

LOTS FOR SALE M-4

LOTS FOR SALE: Two 75x145, two 50x140, one 50x150, co-utilities. Bushy-Hodges, Triangle Station, 700 East 30th., Snyder, Texas.

FARMS—RANCHES M-6

FOR SALE
40 acres of tight land one and one-half mile of producing oil well. On pavement, REA line. $130.00 per acre. One-half royalty.
J. E. PAUL
Hermleigh, Texas

For sale by owner: 160 acres choice irrigated land two miles south of Friona on pavement. Write M. C. Watson, Route 1, Friona, Texas.

Good improved 120 acre stock and dairy farm at Aurora, Missouri. Paved road, six-room bungalow house, electricity, pressure system and excellent climate. $12,500.00. Jesse Burns, Route 2, Aurora, Missouri.

REAL ESTATE M

LOANS—OIL ROYALTIES M-9

Want to buy: SACROC producing royalty. Contact Weldon Birdwell, Route 1, Snyder, Texas.

FOR SALE — LEASE M-10

FOR LEASE
160 acres of farm land deep broke and in good shape to make a crop. For lease with or without sale of tractor and equipment. This is a good one and won't last long.
Phone 3-7228

FOR SALE — TRADE M-11

TRADE
Do you need a three-bedroom home? Will trade for smaller two-bedroom home in right location.
DIAL 3-3262

Rates On Snyder Daily News Classified Word Ads:

One day	.05 Per Word
Three days	.12 Per Word
Six days	.18 Per Word
Each day following	.01 Increase

15 word minimum rate

Space ads	.84 per inch per insertion

EARNED RATES

Three days	.75 per inch per insertion
Five days	.70 per inch per insertion

MONTHLY EARNED RATE
For 15 words at 26 issues per month Total $5.70
Capitals and type larger than agate at double

WORD AD DEADLINES

Weekdays	5 p.m.
For Sundays	12 Saturday

RULES
The publishers reserve the right to correctly classify all advertising; to edit any copy deemed objectionable for any reason, and reserve the right to accept advertising only on a cash in advance basis. Some ads are charged to phone owners purely as an accommodation and payment is due immediately upon publication. Some types of ads are not charged under any circumstances but must be strictly cash in advance.

CLEARANCE SALE!
These Cars Must Go — Priced To Sell

1952 Plymouth Club Coupe, radio, heater, overdrive $895
1952 Chevrolet 4-Door, heater, new tires $895
1952 Dodge, radio, heater, new motor $895
1951 Studebaker Land Cruiser, radio, heater, overdrive $795
1950 Chevrolet 2-Door, heater, extra clean $695
1953 DeSoto V-8 4-Door, 26,000 actual miles, new white wall tires, you Must See This One.

Several other nice new car trade-ins.

LEE MOTOR CO.
—Your DeSoto-Plymouth Dealer —
1715 — 25th Phone 3-4661

A-1 A-1 A-1

EXCEPTIONALLY CLEAN
Late Model Used Cars
Priced Right

1950 Ford Fodor, radio, heater $495
1953 Chevrolet "210" 2-Door, radio, heater $1,095
1953 Chevrolet ½-ton Pickup, red $850
1953 Plymouth Cranbrook 4-Door, radio, heater $1,095

These are new Ford Trade Ins and we have many others to choose from.

Wade PIPKIN Motors
"THE" Ford Dealer Of West Texas
Dial 3-6351 1618 26th St.

Ford Ford Ford Ford

YOUR FAVORITE STORE IN '54

PEACHES FOOD CLUB IN HEAVY SYRUP SLICED or HALVES NO. 2½ CAN **25c**

CATSUP ELNA 14 OZ. BOTTLE **15c**

CORN KOUNTY KIST WHOLE KERNEL 12 OZ. CAN **15c**

STRAWBERRY **PRESERVES** ZESTEE, PURE FRUIT 12 Oz. Glass **25c**

FLOUR Food Club 5 Lbs. . . . **43c** 10 Lbs. . . . **79c** 25 Lbs. . . . **$1.89**

NAPKINS, Bo Peep
80 count box 10c

TISSUE, Northern,
3 rolls 25c

PEARS, Gaylord,
in heavy syrup, no. 2½ can 35c

TOMATO JUICE, Hunt's
No. 300 can 10c

TUNA FISH, Priority,
grated, can 29c

CLOROX, quart 17c

ORANGE JUICE Food Club Fresh Frozen 6 Oz. Can . **12½c**

NEW POTATOES DORMAN WHOLE NO. 2 CAN **10c**

CHILI Derby Plain No. 300 can .. **29c**

Tamales Derby Tall Can ... **20c**

KRAUT, Del Monte,
fancy, no. 303 can 15c

GREEN BEANS, Elna,
cut, no. 303 can 15c

CORN, Hunt's,
whole kernel, no. 300 can 15c

PEAS, Kounty Kist,
sweet, no. 303 can 15c

TREET Armour's 12 Oz. Can **43c**

SOAP PETER PAN BEAUTY BAR **5c**

Carrots Fresh & Crisp Bunch .. **7½c**

BANANAS FANCY GOLDEN FRUIT LB. **12½c**

CAULIFLOWER FRESH SNO-WHITE LB. **7½c**

YELLOW ONIONS, Spanish Sweets
Med. size, lb. 5c

LETTUCE, California,
Iceburg, lb. 12½c

ORANGES, Texas,
full of juice, lb. 10c

FROZEN FOODS

PEACHES, Top Frost
Elberta, in heavy syrup, 12 oz. pkg. 12½c

CAULIFLOWER, Food Club,
10 oz. pkg. 23c

PINEAPPLE CHUNKS, Dole,
14 oz. pkg. 25c

BRUSSEL SPROUTS, Food Club,
10 oz. pkg. 25c

BROCCOLI, Hampshire Chopped,
10 oz. pkg. 15c

BEEF POT PIE, Morton's
6½ oz. pkg. 25c

CHICKEN POT PIE, Morton's
6½ oz. pkg. 25c

ORANGE JUICE, Food Club,
6 oz. can 12½c

KLEENEX 300 COUNT BOX **17c**

ALCOHOL 70% ISOPROPHL PINT **10c**

WOODBURY LOTION, Beauty Blend,
Regular $1.00 .....

DRYAD DEODORANT, 49c size with
29c size Freel Both for 50c

TOOTH PASTE, Pepsodent, 2
regular 49c tubes, both for 49c

Shop Furr's complete self service Drug Dept. for health and beauty needs and save time and money!

SAVE FRONTIER STAMPS

FRANKFURTERS FARM PAC LB. **35c**

HAMBURGER MEAT FRESH GROUND LB. **19c**

SIRLOIN STEAK, U.S. Gov't
Graded Commercial Beef, lb. **39c**

CHUCK ROAST, U.S. Gov't
Graded Commercial Beef, lb. **29c**

CHEESE, Nice Nuffet
2 lb. box **75c**

LIVER, Baby Beef,
Sliced, lb. **29c**

SAUSAGE, Farm Pac,
pure pork, lb. rolls **49c**

BOLOGNA, Sliced,
lb. **39c**

FRESH FROZEN FISH

COD, Food Club Fillets,
1 lb. pkg. **49c**

PERCH, Food Club Fillets,
1 lb. pkg. **49c**

HALIBUTS, Food Club
Fillet, 1 lb. pkg. **69c**

CATFISH, Fillets
1 lb. pkg. .....

SALMON, Food Club,
Pink, 1 lb. pkg. **79c**

FISH STICKS, breaded,
ready to fry, 10 oz. pkg. **59c**

SHRIMP, F.C. 10 oz. Breaded
lb. **79c**

..... **59c**

FURR'S

Men Still Braving The Seas, Finding Thrills In Yachting

By The Associated Press

MIAMI, Fla — Why, when it's so comfortable ashore, do men brave storms to race small boats across vast stretches of sea?

It's probably because time has not changed oceans, or the men who sail them. They were a breed apart thousands of years ago, and they still are.

Racing yachts have engines, but using them disqualifies a racer. So designers, utilizing generations of skill, make the boats swift, easy on the helm and stiff in strong winds. Then it's up to the sailors

Over the country, there are about 250 men who travel thousands of miles just for a chance to sail in ocean races — to Honolulu, or Bermuda, England, Spain, Nassau or Havana.

Names of winning boats and their wealthy owners are known to thousands. But who manned Carleton Mitchell's 58-foot yawl Caribee, out of Annapolis, which won the race to England and cleaned up the Southern Ocean Racing Converence (SORC) events the past two years?

Who set sails in icy Atlantic gales during the 28 days it took Kennon Jewett, Miami Beach adverstising executive, to win the race from Havana to San Sebastian, Spain, with his 52-foot ketch Malabar XIII? Who trimmed the sheets while Ticonderoga, John Hertz Jr.'s 82-foot ketch from New York, was finishing the St. Petersburg to Havana race in record time?

Some of the nameless 250 have migrated to Miami. They are now preparing for this winter's SORC events — the Great Isaac Race Jan. 29, the Lipton Cup Feb. 6, the Miami-Nassau race Feb. 9, the Nassau Cup Feb. 13 and the St. Pettersburg - Havana Race March 13.

Ashore, they engage in everyday occupations. They are gasoline station operators, building contractors, insurance salesmen, truck managers, yacht brokers, hardware and power tool salesmen. They race for fun for they receive no pay.

Let's look at a few:

Richard H. (Dick) Bertram, 38, Miami Beach yacht broker, is lean, hard and tanned, with some tiny crowsfeet around his eyes from squinting into the sun.

A native of Mantolaking, N.J., he sailed his first boat at eight around Barnegat Bay. He was commodore of the Corinthian Yacht Club at Cornell when he was graduated in 1937. The former International Sailing champion cruised the West Indies in 1940 in the 36-foot sloop, Sara, served at a Naval Air Station overhauling planes during World War II, and settled in Florida in 1946.

He bought a Lightning the next year, and won the International championship in 1948 and 1949. In 1949 he also skippered Tiny Teal to victory in the SORC circuit.

In 1951 Bertram was first mate aboard Malabar XIII when the ketch won the Havana to Spain race. He was on Caribbee when that yawl took the race to England in 1952, and he sailed on Jim Crawford's schooner, Dirigo II, out of Bradenton, Fla., in the 1953 Honolulu race. At present he lives on a houseboat at Miami Beach.

"I really enjoy offshore racing," he says. "To win, you have to sail as hard as you do on a small boat and at the same time you have all the fun of going crusing and getting to interesting places."

Paul Palmer, 49, of Boston and a Harvard graduate, was aboard Malabar XIII in the race to Spain with Bertram, They shared watch.

A representative for a power tool manufacturer, he, too, began sailing as a boy. "But after college I was too busy working and didn't get back to sailing until 1943 in Miami," he says. He sailed Lightnings for a time and was commodore of the Southeastern district of the Lightning Association in 1949-50.

In 1947 he skippered the Pacific Childe, a 33-foot doubled-ended cutter, in the Honolulu race.

"You know," he says, "if you like to sail, you love ocean racing. It's a kind of fever in the blood. Just trying to make the boat go as fast as possible is a wonderful feeling."

P. H. (Phil) Tomlinson, 44, was born in Buffalo, N.Y., and now is engaged in yacht maintenance here. He sailed at Barnegat Bay, (N.Y.) Yacht Club.

A veteran of the SORC circuit, he was aboard Tiny Teal when Bertram skippered her to victory in 1949. He sailed the Bermuda race twice, on Stormy Petrel in 1950 and Belle of the West in 1952, and was on Larry and Caribbee in the Southern Circuit in 1953.

"I like to sail, and ocean racing is about the only chance I have now that I don't own a boat," he says. "Navigating is the part I like best. The Miami-Nassau is a real challange to any navigator because of the North-flowing Gulf Stream."

Alexander (Sandy) Hiss, 43, feels the same way about the Gulf Stream and as chairman of the Great Isaac race committee helped plan the course so the yachts cross the stream twice. A native of Baltimore, Md., he now is truck manager for a Miami automobile firm.

"Ocean racing is one of the very few sports not cluttered up with gambling," he says. "It's fine and clean and the companionship is wonderful. You can tell a lot about a man when you get him 100 miles offshore. It doesn't make any difference how much money he has. It's the man that counts."

Henry Meyers, 41, of Buffalo, sells marine insurance here and is a veteran of many races. He finds ocean racing "a great deal of fun in spite of the hardships."

Another international small boat champion before he took up ocean sailing is Lockwood (Woody) Pirie, who was born in New York and lived in Chicago. He won the International Star championship in 1948.

Pirie, Worth Brown of Miami and Charles Ulmer, New York sailmaker, got together and built an ocean racer along the lines of a Star. The result was the 39-foot yawl Hoot Mon which placed second in the 1953 SORC standings.

Charles F. Kehoe Jr., 41, a husky 210-pound New Yorker, was Southeastern Lightning champion in 1951 and still manages to get away from his job as building contractor to do a lot of sailing.

"I started to be a golfer," he recalls. "But my wife, Sue, got tired of being a golf widow. She liked sailing, so I tried it after we came to Miami in 1948. Sue went along as crew. Incidentally, my son, Cappy, won the Florida Pram championship in 1951 when he was nine.

"There's something about it that gets you."

Jack Wirt, 42, feels the same way. He put it in these words: "When you are in an ocean race, cold and wet and bruised, you tell yourself that once you get back on land you'll never race again. But you always do."

Wirt was born in Chicago, went to Portland, Ore., at three and came to Miami at seven. He first sailed a rowboat on Biscayne Bay with an oar holding the home-made sail. He was National Snipe champion in 1947 and International Rhodes Bantam champion in 1952-53. He is co-owner of a gasoline station.

John K. Hanafourde, 39, was born in Dallas, Tex., moved to Jacksonville, Fla., at 1 and came to Miami in 1924. He was graduated from Purdue and is with a marine hardware firm. A skilled sailor, he makes most of the arrangements for the Miami-Nassau race.

"I like ocean racing because it's a chance to get away from everyday life and live like a millionaire for a few days," he says.

The Caribbee, Carleton Mitchell's famous 53-foot yawl out of Annapolis, Md., has won many an ocean race. With this background it's not too difficult to line up a crew to handle the sails.

Burleson Has Plan To Ease Foreign Aid

By TEX EASLEY
AP Staff

WASHINGTON (AP) —Rep. Omar Burleson (D-Tex) puts forward this two-fold plan he believes would ease the foreign aid burden on American taxpayers and help solve the problem of farm surpluses:

1. Permit partial restoration of the historic trade Japan formerly had with China and nearby Russian-held islands, in non-strategic materials only and under rigid controls.

2. Sell the surpluses to friendly nations and accept payment in their currencies if they had insufficient dollar credits.

Burleson, a strong opponent of Communism and the only Texan on a Congressional committee dealing directly with foreign affairs, outlines his thinking like this:

"Japan right now is tottering on the brink of bankruptcy.

"It is costing us one billion dollars a year to bolster up their economy. That's money you and I have to dig up in taxes.

"The only alternative to paying out that sum indefinitely is to permit Japan to resume at least partially the commerce it has had in the historic past with China, and with those nearby Russian-held islands which normally supply Japan with coal. Japan now is required to get coal from the United States, at two-thirds greater cost."

"Some five billion dollars worth of surplus commodities are now being held by the Commodity Credit Corporation," he said.

"We should sell these things, which include cotton, grains, fats and oils, to friendly foreign nations and accept their own currency in payment. They simply don't have the dollar exchange.

"With their currency we could buy what ever raw materials they might produce that we could use, or we could spend it on hiring local labor in military programs for their own defense against Communism."

R. W. Webb
Attorney
INCOME TAX SERVICE
Office Over McDonald's

ORDNANCE CHIEF—Maj. Gen. Emerson L. Cummings is shown in Washington after becoming Army chief of ordnance.

Climber Scales High Mountain By Himself

BUENOS AIRES, Argentina (AP)—Alejandro Cassis reported yesterday he had climbed to the summit of Mt. Aconcagua, 23,081 feet high, making the assault alone with 18 pounds of equipment.

Aconcagua, on the Chilean frontier, is the highest peak in the Western Hemisphere. Cassis brought back documents left by an earlier expedition, as proof of his successful climb.

Taking Them With Him

NEWHALL, Iowa (AP)—To many persons a tree is just a tree.

But to Harvey Hartz, the three maples he planted 38 years ago on his farm near here are more like old friends.

Hartz is moving to town and the three trees are going with him. He has hired specialists to move them today to his new home.

Girl With Two Heads, Three Legs Surviving

RIO DE JANEIRO, Brazil (AP)—A two-headed baby girl born 23 days ago is doing well and gaining weight normally, reports from Belo Horizonte said last night.

Dr. Armando Achilles Tenuts of Sao Vicente Hospital was reported as saying the baby now weighs 9 pounds, 12 ounces.

The infant is the daughter of Mrs. Geralda Francisca de Jesus, wife of a rural storekeeper. The hospital disclosed the baby has two completely separate hearts and respiratory systems, one digestive system, four arms and three legs.

The famed cedars of Lebanon are often employed in the Scriptures as symbols of power prosperity and longevity.

American Indians attached bird houses made of hollow gourds to their tepees long before Columbus discovered America.

DR. W. S. KNISELY
CHIROPRACTOR
1208 - 25th Street
Phone 3-5363

REAL ESTATE LOANS
Commitments Made In Our Office and Approvals Issued
Loans Made To
BUY — BUILD — IMPROVE — OR REFINANCE
FHA — GI — CONVENTIONAL LOANS
LOWEST RATES — PROMPT SERVICE
Milburn Mortgage Corp.
3333 Avenue S
Dial 3-8212

Snyder Insurance Agency
WAYNE BOREN
CLYDE HALL
COMPLETE INSURANCE SERVICE
1820 26th Street
P. O. Box 527
Phone 3-3163
Snyder, Texas

Example of the 1954 Buick's years-from-now styling in this stunning new Sam Riviera

THE instant you see these 1954 Buicks, you'll know that something sensational has happened in automobile styling.

Here is vastly more than the usual model changeover. Here is vastly more than could be done just by warming over what Buick had before. Here is something accomplished by going far beyond artful face-lifting.

Here is that rarity of rarities—a completely new line of automobiles.

But Buick didn't stop with the bolder, fresher, swifter-lined beauty you see in raised and lengthened fender sweep—in the huge and back-swept expanse of windshield—in the lowered roofline—in the host more glamor features of exterior modernity.

They upped all horsepowers to the highest in Buick history.

They engineered a new V8 for the SPECIAL—and in the process came up with new Power-Head Pistons that boost gasoline mileage in every engine.

BUICK
the beautiful buy

They brought to market a sparkling newcomer with a famous name, the Buick CENTURY—a car with *phenomenal* horsepower for its weight and price—a car with more pure thrill per dollar than any Buick ever built.

And they did all this without change of the price structure which, for years, has made Buick the most popular car at its price in the world.

We invite you to come in and inspect these great beauties, these great performers, these great buys. Then you'll see why the Detroit previewers are already saying, "Buick's the beautiful buy!"

When better automobiles are built Buick will build them

ON DISPLAY JAN. 8

Stimson Motor Company
2013 AVE. S
PHONE 3-3421

At Every age . . Eyes Should Be EXAMINED

Eyes must last a lifetime; can't be replaced. From preschool days on . . . regular eye examinations are the only sure way to maintain good vision.

DR. CLYDE E. DAWSON
Optometrist
Diamond M Building
911 25th St. Phone 3-4503

McDONALD'S MONEY-SAVING
GREAT ANNUAL JANUARY SALES

You'll Save Plenty On Your New Coat

New This Season
Virgin Wool Coats
Exciting fabrics in new textures, smart styles approved for fall . . . exciting savings! Compare!

Regularly $29.95 & $34.95 — $23

What a scoop! Rich, sunshine-warm virgin wool beauties you'll wear with pride . . . styled to sing your praises in fall's new pared-down coat silhouette. Exciting, nubby Lama-curl coats, fleecy blends of cashmere-and-wool and more. Fall's best colors; sizes 9 to 15, 10 to 20. Better hurry!

Regularly $19.95 to $29.95 — $12
For Women and Children

You save plenty on smart, go-everywhere coats . . . for women and children . . . tapered, gently flowing lines that let you look your best. Choose from all wools and rayons. Come see, and save.

Savings On Dresses
Good Quality Fall Frocks
Regularly $6.95 to $10.95 — Now $5
Regularly $12.95 to $16.95 — Only $9

SALE, Women's Shoes
Regularly $4.98 to $6.95 — $2.85
Smooth leathers or suedes in a host of fashion-right styles. All sizes but not in every style. Come save!

SCOOP, Women's Shoes
Regularly $8.95 to $9.95 — $4.85
All the styles you can think of in your favorite colors, leathers. All sizes but not in every style. Compare!

Check These Values
70x95 White Sheet Blankets — $1.77
12x12 Wash Cloths, 6 for — 55c
80x90, 100% Wool Blankets — $10.00
Boy's Corduroy Pants — $2.00
Men's Corduroy Shirts — $3.98
Men's Ties, 2 for — $1.00
Men's Felt Hats — $3.00
Women's and Children's House Slippers — $1.00
"Money Bak" Type 128 Sheets
81x99 . . $1.68 81x108 . . $1.77