SOUTHWEST MICRO PUBLISHING
2627 E. YANDELL
EL PASO, TX
79903

High School Football Scores

Levelland 17, Snyder 0
Estacado 39, Lamesa 20
Plainview 35, Frenship 0
Ira 50, Highland 0
Borden County 56, Hermleigh 6
Andrews 17, Big Spring 7
Sweetwater 57, Lake View 7
Monahans 23, Pecos 13
Idalou 27, Post 0
Roscoe 32, Forsan 13
Hamlin 30, Rotan 20
Sterling City 35, Roby 6
Jayton 50, Rule 0
Loraine 62, Trent 14
Sonora 37, Colorado City 6

Oct. 11, 1992
Vol. 81 No. 1xx
Snyder, Texas 79549
40 Pages, 50¢
West Texas Intermediate Crude $22.00

Home of Lacy Turner

SUNDAY
Snyder Daily News

Ask Us

Q—Is any group planning to host a debate or forum for local candidates before the November election?

A—Yes. Western Texas College will host a candidate forum at 9:30 a.m. Oct. 22 in the Fine Arts Theatre. The public is invited to the event, sponsored by the political science department.

Local

Ira school

Ira school students will have a holiday Monday.

Booster club

Snyder All-Sports Booster Club will meet at 7 p.m. Monday in the high school student center.

Appraisal

Scurry County Appraisal District board of directors will meet at 8 a.m. Tuesday in the appraisal district office.

Chamber

Snyder Chamber of Commerce board will hold its regular monthly meeting at 4 p.m. Monday in the chamber board room.

Talent show

A Scurry County Talent Night will be sponsored by Snyder Jaycees on Saturday, Oct. 17 at 6 p.m. in the Snyder High School auditorium.

Horse club

Scurry County 4-H Horse Club will meet at 7 p.m. Tuesday in the East Elementary cafeteria.

Everyone needs to enroll for the new year.

Council meets

Snyder Nursing Center will hold a family council meeting at 7 p.m. Monday in the center dining room.

All families of residents are urged to attend and help plan future social activities.

Ennis Creek

The Ennis Creek Reunion will be held Saturday, Oct. 17, at Towle Park Barn, beginning at 10 a.m.

Families are asked to bring food. Tea, coffee and bottled drinks will be furnished.

Weather

Snyder Temperatures: High Friday, 87 degrees; low, 46 degrees; reading at 7 a.m. Saturday, 53 degrees; no precipitation; total precipitation for 1992 to date, 23.82 inches.

Snyder Area Forecast: Sunny and warmer through Wednesday. Highs in the 70s and 80s, lows in the 40s and lower 50s.

Almanac: Sunset Saturday, 7:17. Sunrise Sunday, 7:44. Sunset Sunday, 7:16. Sunrise Monday, 7:45. Of 283 days in 1992, the sun has shone 263 days in Snyder.

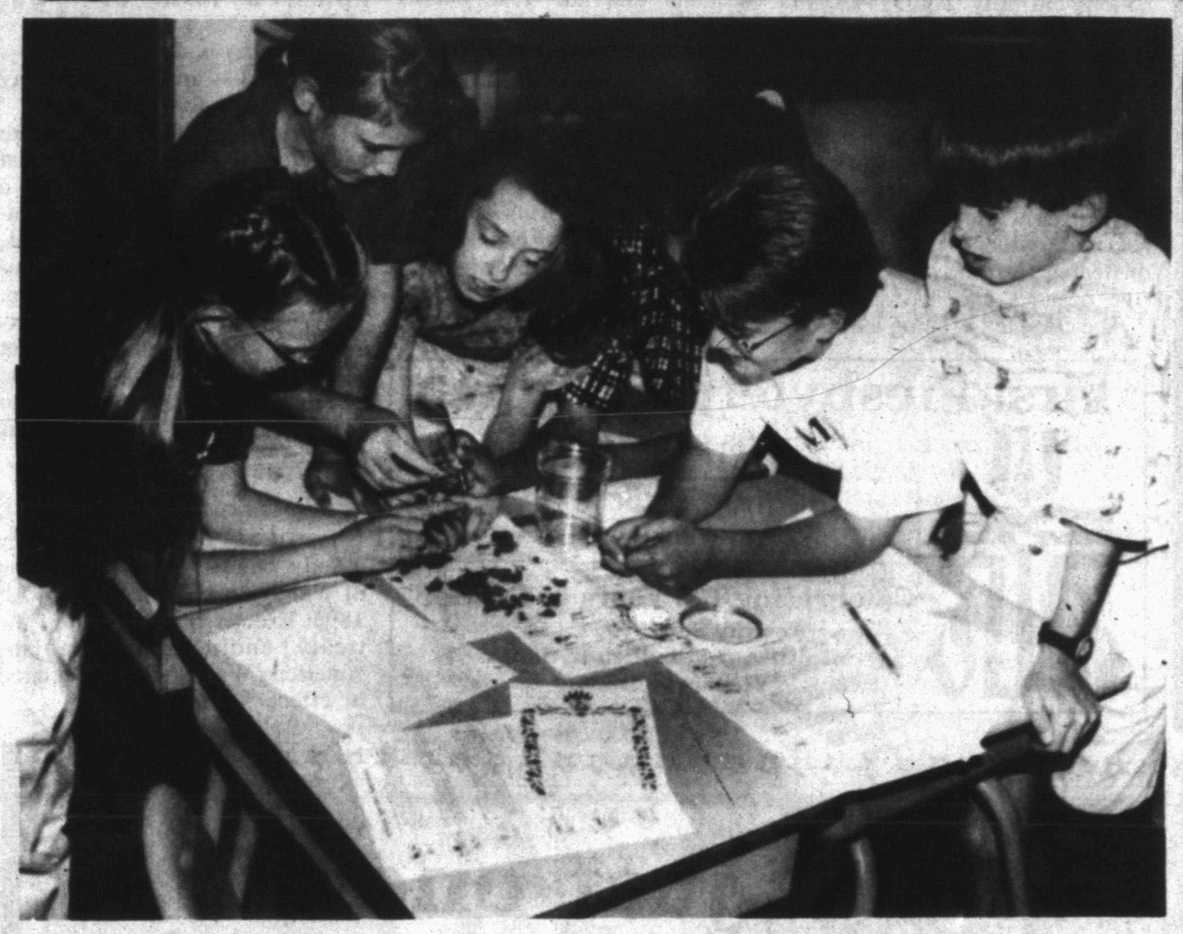

SCIENCE PROJECT — Sixth grade students Amy Church, Candice Casey, Taylor Lowrance, Tonya Castillo, James Allen Shields and Matt Rodgers, left to right, dissect an owl pellet during a science project conducted this week in teacher Malcolm Crawford's class. (SDN Staff Photo)

Snyder man given two 30-year terms

A 41-year-old Snyder man was sentenced to two 30-year prison terms last week after entering guilty pleas in 132nd District Court.

Donnie Eugene Smith of 702 North Ave. U pled guilty to July 31 charges of aggravated sexual assault and April 22 charges of burglary of a habitation. He was sentenced to two 30-year terms in the Texas Department of Criminal Justice correctional division.

Smith was one of six people who entered guilty pleas last week.

Thirty-six-year-old Kenneth Dale Wortham of 211 36th Place was sentenced to 20 years in the TDCJ after pleading guilty to June 30 charges of credit card abuse.

Sentenced to six years in the TDCJ and a $500 fine was 22-year-old David Brinklen Sellars of 2700 Ave. F, who pled guilty on July 8 charges of burglary of a vehicle.

Thirty-one-year-old Henry Carrisalez received a one-year sentence to the Scurry County Jail Work Program and a $750 fine on felony driving while intoxicated charges.

Three subjects received probated sentences, including 23-year-old Amos Ramon Garcia of 601 25th St., who pled guilty to Jan. 31 charges of unauthorized use of a motor vehicle. He was sentenced to seven years in the TDCJ, probated, and a $500 fine.

Marcus Jeremy Blackmon, 18, of Lubbock received four years TDCJ, probated, and four years deferred in connection with June 8 charges of possession of marijuana.

Pleading guilty to felony DWI charges was 39-year-old Roy Garza of 2107 41st St., who received a three-year probated sentence and a $750 fine.

Presidential debate nears

KANSAS CITY, Mo. (AP) — Bill Clinton joined a charity run for a boy with leukemia Saturday, then plunged into final preparations for a Sunday night debate he said should be about the American people and their problems. President Bush was spending the day before the leadoff debate preparing at the White House.

"I'm going to get on there and try to talk to the American people and try to make this election about them," Clinton said. "It's their lives that are at stake."

The Democratic candidate spoke briefly to supporters and fellow runners before the two-mile race to raise money for a 17-month old boy who needs a $300,000 bone marrow transplant.

The boy's parents were turned down for health insurance because their son was already ill and they cannot get state Medicaid coverage because their income is too high. Clinton said their case shows a need for his national plan for health care coverage.

Clinton was flying Saturday night to St. Louis, the debate city. Bush was traveling there Sunday.

Dallas billionaire Ross Perot was working on campaign ads and debate preparations, shunning conventional tactics like speechmaking and barnstorming.

The debate will let Perot display his maverick style of politics. While President Bush and Bill Clinton will each bring entourages of several hundred people, Perot will bring less than five, spokeswoman Sharon Holman said.

"I expect to be aggressive," the Clinton said Friday, amid marathon debate prep sessions with his top aides as Bush, campaigning in Ohio, kept up his criticism of the Democratic nominee's anti-

(see DEBATE, page 12A)

'Magnolias' tickets go on sale Monday

Tickets for the Ritz Community Theatre's first production, "Steel Magnolias," will go on sale Monday.

Tickets may be reserved by calling the box office at the Senior Citizens Center, 573-4035, between 1 and 4 p.m. Monday through Friday.

Evening performances of "Steel Magnolias" are scheduled for 8 p.m. Oct. 16, 17, 23 and 24. Matinees are scheduled for Oct. 18 and 25 at 2:30 p.m.

Tickets are $6 each. Senior citizens and students may purchase tickets for $5 each. All performances will be in the North Elementary auditorium.

Season memberships are also available by calling the Senior Center or the chamber of commerce. A $30 membership includes six tickets, a $60 membership includes 12 tickets and a $100 membership includes 24 tickets.

Members have first choice of seats for all shows. Next on the Ritz Community Theatre schedule is a Christmas feature. It will be followed by a musical in the spring.

Noah project schedules open house, fund-raiser

The public is invited to an open house at the Noah Project, 2707 College Ave., from 1-2 p.m. Sunday.

Noah Project offers shelter and counseling for victims of family violence.

Those attending will be invited to see the expanded office, and the project facilities.

Noah Project has also announced a fund-raiser, set for Friday, Oct. 16. The organization will be sponsoring a Mexican supper in the high school cafeteria before the Snyder-Estacado varsity football game.

Serving will begin at 5 p.m. and continue until 7:30. Tickets are $5 for adults and $2.50 for children age 12 and under. Children under age 3 may eat free.

Tickets include dinner, tea, lemonade or coffee, and cobbler.

All proceeds will go to the Noah Project.

Museum plans 'Family Night'

Scurry County Museum will host a Family Night from 6:30 until 8:30 Tuesday.

Tours of the collection storage area on the lower level of the building are planned. Visitors can "play detective" by identifying objects from the museum collection.

Refreshments will be served.

Visitors are also encouraged to browse in the museum gift shop. Recent arrivals include Jane Gilmore Rushing's new book *Starting from Pyron* and the reprint of *Walnut Grove*.

Information about Family Night can be obtained by calling 573-6107.

Scurry County Museum will be closed Monday in observance of Columbus Day.

Sr. Center to be open on 'holiday'

County offices, with the exception of the Scurry County Senior Citizens Center, will be closed Monday in observance of Columbus Day.

County officials reported that while the county extension service offices at the Senior Center will be closed Monday, the center itself will remain open.

City Hall will also be open, and classes will be held in the Snyder and Hermleigh school districts and Western Texas College. Ira school students will enjoy a holiday Monday.

Scurry County Courthouse will be closed and county commissioners have moved their 10 a.m. Monday meeting to Tuesday. The county museum, library and health unit will also be closed Monday.

Most businesses will be open for Columbus Day. Local financial institutions will observe the holiday, however.

The SDN Column — By Roy McQueen

The feller on Deep Creek says, "Middle age is when the late show starts at 7 p.m."

Some of the afternoon regulars at the Dairy Queen were recently distracted from their political discussion by a young lady whose dress, or lack of it, didn't conform to community standards.

Such heated topics as social security, naticnal health care, and free trade were lost to the distraction of the moment. "Naw, she ain't here for a funeral. Must just be passing through."

Bunk Casey, the health nut who rides his bicycle all over Scurry County, told about finding something shiny along the side of Round Top Road.

He stopped and saw the object half buried. He uncovered it and observed a funny looking lamp, one with strange writing and characters he couldn't make out. He picked it up for a better look, and with his shirt, rubbed away some of corrosion.

"Who-o-o-o-sh!" A genie came streaming out of the lap.

"Verily, thou art my master," the genie said. "You may have two wishes."

Bunk wanted to know why it was not the traditional three wishes.

"Recession," the genie said."

"That's right," said Bunk, "I almost forgot, this is an election year. My first wish would be peace from hundreds of years of fighting in the Middle East."

The genie sighed.

"Look, master, that has been going on forever. It's far too difficult for a genie like me. I could lose all my magical powers. How about someting a little less complicated?"

"Well, now that you mention it," Bunk said. "I saw a movie where this young, muscle-built guy on the beach was surrounded by beautiful young girls. I want to be like him."

The genie stared at Bunk for a few moments and then sighed again and said, "Let me have another look at that map of the Middle East."

Thursday...

SWCD director election set

Election of a soil and water conservation district director to serve in Zone 4 on the Upper Colorado Soil and Water Conservation District board is scheduled for Thursday.

The election is scheduled for 7 p.m. in the Borden County Courtnhouse, Charlie Henderson, board chairman, announced.

According to state law, voters must own agricultural land within the district where the election is being held. The person must also live in a county which is in the district and the voter must be 18 years old.

Legal qualifications state that candidates must also own land in the zone he represents, be at least 18, actively engaged in farming or ranching, and also live in a county which is in the district.

Soil and water conservation district directors serve four-year terms.

Zone 4 of the district includes all of Borden County north of Highway 180.

The purpose of the Upper Colorado SWCD, with headquarters in Snyder, is to promote sound soil and water conservation programs on farm and ranch lands within the district and to serve as a voice for farmers and ranchers on conservation matters.

The district board of directors coordinates the conservation efforts of various local, state and federal agencies and other organizations and has authority to enter into working agreements with these governmental agencies and private concerns to carry out its purposes.

All conservation programs managed by the district are of a voluntary nature to the landowner or operator.

Current members of the board of directors of the Upper Colorado SWCD are Henderson, chairman; Walter Stirl, vice chairman; Leon Sterling, secretary/treasurer; Burl Belew, member; and Brent Murphy, member.

Hitler's headquarters to become tourist attraction

GIERLOZ, Poland (AP) — In a bizarre bit of Polish entrepreneurship, Adolf Hitler's fortress in the deep forests of northeast Poland — Wolf's Lair — is being turned into a resort of sorts.

There's a hotel housed in former officers' quarters, a gift shop and dancing until 2 a.m. at the "Hitler's Bunker" disco. Locals can even lease the site for weddings.

The project makes some uneasy, despite the operators' insistence it won't become what one German newspaper called a kind of "Nazi Disneyland."

In Poland, which has gone capitalist with a vengeance, a business opportunity can be far more compelling than the burdens of history.

The president of Wolf Lair Co., Tadeusz Waszynski, doesn't brood about the site's dark past. "Let the historians ponder it," he says. "This place is a unique tourist attraction."

From Wolf's Lair, the Nazis' eastern front headquarters in what was East Prussia, Hitler propelled the Reich's war machine for nearly a thousand days, starting in June 1942.

The complex, 130 miles north of Warsaw, had bunkers with walls 30 feet thick, and a 300-acre net of camouflage that was changed with the seasons. In underground war rooms, Hitler conferred with senior aides like Martin Bormann and Hermann Goering.

Wolf's Lair is also where Hitler had his closest brush with assassination. On July 20, 1944, Col. Claus von Stauffenberg planted a bomb during a staff conference. The meeting was moved from a bunker to a barracks due to the heat, and Hitler escaped death.

Much of the fortress is in ruins. There are immense piles of reinforced concrete from bunkers tumbled by the explosive charges of fleeing German sappers nearly five decades ago.

The complex is being leased by a small consortium of Polish and Austrian investors with holiday properties elsewhere in the region. Local authorities could no longer afford to maintain it.

The investors have put more than $150,000 into the project so far, but manager Ryszard Stunza says they expect it will be several years before they turn a profit.

A spring advertising campaign will be aimed at German tourists, an increasing number of whom are coming to survey the surrounding former East Prussian territories lost after the war.

Wolf's Lair already attracts up to 5,000 tourists daily in the summer, about 20 percent of them Germans and the rest mainly Poles.

Critics worry that the nature of the development trivializes what happened at Wolf's Lair.

Organizers plan to have waitresses wear gray-wool uniforms like those of the Luftwaffe, and Wehrmacht uniforms for the parking-lot guards. Stunza, the manager, speaks of serving "only the finest cognac, just like they did for Hitler."

The German ambassador to Poland, Franz Bertele, has expressed qualms about the project. He said the development might detract from the solemnity of the site, which includes a memorial to the assassination plotters.

The operators say that so far, there has been no trouble with pilgrimages by Hitler's admirers. "They have better cult places in Germany," says Waszynski.

The company has hired former Communist secret police for security.

An August story in the Frankfurter Rundschau newspaper claimed admission fees were four times as high for Germans as Poles, a form of "war retribution."

Admission is 40,000 zlotys — about $3.50 — and organizers say it's the same for everyone.

The newspaper also said there were plans for a wax museum that could turn Wolf's Lair into a "Nazi Disneyland." The managers say there are no such plans, though they do plan to open a museum and make a historical film.

"We don't want to go to extremes," said Stunza. "We want neither a gloomy monument to the past nor a circus ... We want to provide a high standard in our services."

President William McKinley asked Congress for a declaration of War against Spain on April 11, 1898. Exactly one year later, the treaty ending the Spanish-American War would be declared in effect.

Cogdell Memorial Hospital is Proud To Salute

Danny Baker, LVN
Jamie Baker, LVN
EMPLOYEES
OF THE MONTH
September, 1992



Danny Baker, LVN, and Jamie Baker, LVN, husband and wife, are the first joint recipients of Employee of the Month. They graduated from LVN school at WTC in 1990, and have been employed full time at CMH for 1-1/2 years. Danny is night charge nurse in Medical IV. Jamie is night charge nurse on Medical III. Both are currently enrolled at WTC to obtain RN prerequisites.

Jamie and Danny were selected for this honor following nominations by co-workers. Comments on nomination ballots include: very flexible and willing to accept additional responsibilities... they share a strong commitment to their chosen profession and strive to increase their knowledge... take the time to pamper the patients... courteous and helpful to co-workers, patients and vistors.

First Presbyterian Church
28th St. & Ave. R
Sermon Topic
"Lost Keys"
"Celebrating 100 Years in Snyder"
Worship Sundays 11 a.m.
Minister: Dr. Stephen W. Smith
Visitors Welcome

Snyder National Bank
1715 25th
573-2681
Since 1905

This is just one of 86,018,494 dollar bills



Entrusted To Us By Our Depositors

It's money they had to work hard for. We expect it to work hard for them. It's our job at Snyder National Bank to reinvest it wisely & prudently. The money invested in Snyder National Bank remains in Scurry County...to be used by farmers, ranchers, businessmen and the consumer. When you need it, it will be here & ready for you.

A Can-Do Bank For A Can-Do Community!

Snyder National Bank

Lobby Hours
9 a.m.-3 p.m.

FDIC

Motor Bank Hours
9 a.m.-5 p.m.

This is the heart of AMERICA
MY HOMETOWN

THE WORLD ALMANAC DATE BOOK

Oct. 10, 1992

Today is the 284th day of 1992 and the 19th day of fall.

TODAY'S HISTORY: On this day in 1923, the first American-built rigid dirigible was christened in Lakehurst, N.J.

TODAY'S BIRTHDAYS: Giuseppe Verdi (1813-1901), opera composer; Helen Hayes (1900-), actress, is 92; Thelonious Monk (1918-1982), jazz pianist-composer; James Clavell (1924-), novelist-screenwriter-director, is 68; Harold Pinter (1930-), playwright-screenwriter, is 62; Ben Vereen (1946-), dancer-actor, is 46; David Lee Roth (1955-), singer, is 37; Martina Navratilova (1956-), tennis player, is 36.

TODAY'S SPORTS: On this day in 1967, bowling's automatic scorer was used in sanctioned league games for the first time.

TODAY'S QUOTE: "Oh blessed a thousand times the peasant who is born, eats and dies without anybody bothering about his affairs." — Giuseppe Verdi

TODAY'S WEATHER: On this day in 1938, the forest fire situation which had become official by the end of September culminated with many severe fires along the Minnesota/Canada border, causing much damage to timber, crops and buildings.

SOURCE: THE WEATHER CHANNEL®
1992 Weather Guide Calendar; Accord Publishing, Ltd.

TODAY'S MOON: Day before full moon (Oct. 11).

TODAY'S BARB
BY PHIL PASTORET
The difference between formal and casual dress today is that when you go formal, you tie the laces on your sneakers.

© 1992, NEWSPAPER ENTERPRISE ASSN.

Oct. 11, 1992

Today is the 285th day of 1992 and the 20th day of fall.

TODAY'S HISTORY: On this day in 1906, the San Francisco school board ordered the segregation of all Japanese, Chinese and Korean children into a separate Oriental school.

TODAY'S BIRTHDAYS: Harlan Stone (1872-1946), U.S. jurist; Eleanor Roosevelt (1884-1962), U.S. first lady; Joseph Alsop (1910-1989), journalist; Jerome Robbins (1918-), ballet dancer-choreographer, is 74; Art Blakey (1919-), jazz drummer, is 73; Elmore Leonard (1925-), novelist, is 67; Daryl Hall (1949-), singer-songwriter, is 43.

TODAY'S SPORTS: On this day in 1972, Johnny Bench hit a dramatic 9th-inning home run to help lift the Cincinnati Reds to a 4-3 victory over the Pittsburgh Pirates in the deciding game of the NL Championship series.

TODAY'S QUOTE: "Remember, no one can make you feel inferior without your consent." — Eleanor Roosevelt

TODAY'S WEATHER: On this day in 1954, heavy rains in Chicago resulted in serious flooding. Unofficial reports indicated 12 inches, mainly on the 9th and 10th. The city reported $10 million in damage.

SOURCE: THE WEATHER CHANNEL®
1992 Weather Guide Calendar; Accord Publishing, Ltd.

TODAY'S MOON: Full moon.

TODAY'S BARB
BY PHIL PASTORET
Our minister says it's remarkable how we can total our tribulations with such ease but have never learned to count our blessings.

© 1992, NEWSPAPER ENTERPRISE ASSN.

Three convicted in tax scheme

GALVESTON, Texas (AP) — A federal grand jury has convicted three people of participating in an electronic tax return filing scheme that fraudulently claimed more than $1.7 million in refunds.

Accountants John Berry, 40, and Ceola Haynes, 39, former owners of the now-defunct Tax Sense income tax service in Houston, each were convicted on one count of conspiracy to defraud the federal government and 35 counts of filing false tax returns.

Francis Nwanze, 33, a former security guard, was found guilty on one count of conspiracy to defraud the government and five counts of aiding and abetting others in filing false returns.

They face up to 10 years in prison and $250,000 fines on the conspiracy charges and up to five years in prison and $250,000 fines on each of the other counts.

THE SNYDER DAILY NEWS

Published each Sunday morning and each evening, except Saturday, by Snyder Publishing Co., Inc., 3600 College Ave., Snyder, Texas 79549.

Second Class postage paid at the post office at Snyder, Texas, Publication Number USPS611-520.

POSTMASTER send change of address to P.O. Box 949, Snyder, Texas 79549.

SUBSCRIPTION RATES: By carrier in Snyder, $6.05 per month.

By mail in Scurry and adjoining counties, one year $65.75, balance of Texas, and out of state $85.00.

Roy McQueen, Publisher
Bill McClellan, Managing Editor

MEMBER OF THE ASSOCIATED PRESS

The Associated Press is exclusively entitled to use for republication all news dispatches in this newspaper and also local news published for republication of special dispatches.

Some not entitled to SS benefits

WASHINGTON (AP) — The Social Security Administration may be paying as much as $4 million a year to aliens who have left the United States and are no longer eligible to draw benefits, government investigators say.

Federal regulations say the agency must cut off benefits for any non-citizen who leaves the country and doesn't return for six consecutive months. Citizenship is not a requirement for participation in Social Security.

The inspector general's office in the Department of Health and Human Services, which includes Social Security, checked payments made in 1990 to 6,368 noncitizens living in Mexico, the Dominican Republic and the Philippines.

Berry's World

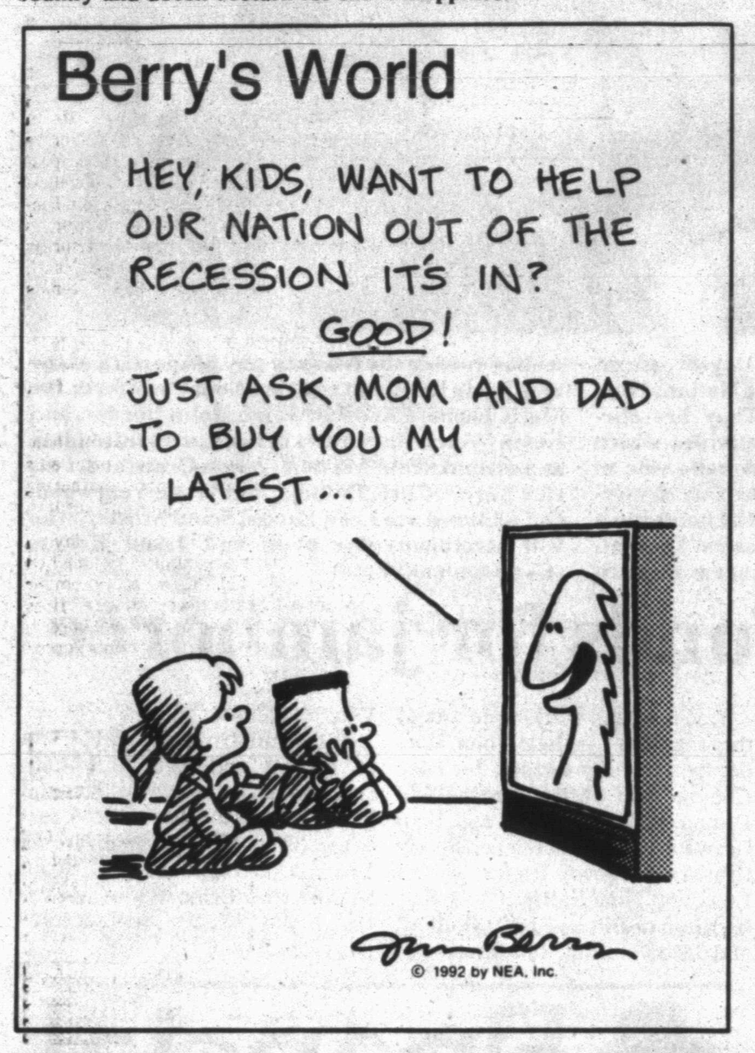



STANFIELD CEREMONY — Stanfield Elementary School conducted a patriotic program Thursday in honor of the 500th anniversary of Christopher Columbus' discovery of America. Members of the Texas State Guard, 401st MP Battalion, Company D who raised the U.S. and Texas flags were Pvt. 1st Class Bobbie Burns, Pvt. Michael Patterson and Cpl. James Aaron. Also present, but not pictured, were Paul Gilbert, commanding officer, and Walter Reneau, high school band director, who played the National Anthem. (SDN Staff Photo)

the Ritz community theatre
presents
the fall production of
STEEL MAGNOLIAS
by Robert Harling
NORTH ELEMENTARY SCHOOL AUDITORIUM
October 16, 17 — 8:00 p.m. – October 18 — 2:30 p.m.
October 23, 24 — 8:00 p.m. – October 25 — 2:30 p.m.
General Admission — $6
For Reservations Call:
Senior Citizen Center–573-4035
Call between 1:00-4:00 p.m. ONLY

On The Issues

The issue: land for peace in the Mideast

EDITOR'S NOTE: The Associated Press asks the Bush and Clinton campaigns for their stands on an issue each weekday and assembles their responses. Ross Perot's views are adapted from his public statements and campaign book, "United We Stand."

WASHINGTON (AP) — The views of the presidential candidates on the question: Should Israel be encouraged to give up some or all occupied territories to the Arabs in return for recognition of Israel by its Arab neighbors and guarantees of peace in the Mideast?

Bush: "As the United States made clear in Madrid, all parties need to focus on the three key issues of the negotiations: land, peace and security. The United States is prepared to accept whatever the parties themselves find acceptable."

Clinton: "The root cause of 45 years of unrest in the Middle East has been the refusal of the Arab nations to recognize Israel's sovereignty and her right to exist. To build the feeling of security, I have called for ... an end to the illegal Arab boycott of Israel and the establishment of normal relations between Israel and its neighbors."

Perot: "Israel's long-term security and overall stability in the Middle East depends on the successful resolution of an Arab-Israeli peace agreement from which all parties benefit. We must continue to work tirelessly with all governments of the region to reach a lasting peace."

Woman awarded $357,000 in lawsuit

AUSTIN, Texas (AP) — A jury has awarded an Austin woman $357,000 in damages for being fired because she was pregnant.

Sherry Aaron's damages stem from a sex discrimination suit against the property management company she worked for in 1989.

She filed suit in 1990, and after a three-day trial this week before state District Judge Pete Lowry, the jury returned its verdict Thursday.

Ms. Aaron had been manager of the Woodscape Apartments in Northwest Hills for several years when a new company, CentreFirst Management Corp. of Dallas, took over management of the complex in September 1989.

Ms. Aaron continued as manager, but she was fired by her Austin supervisor less than three months later, after she became pregnant.

"I am very pleased, very excited and relieved that it is finally over," Ms. Aaron. "I hope that a lot of people learn something from this, and that nobody ever will have to be treated as I was."

Aaron was awarded $250,000 in punitive damages for intentional infliction of emotional distress, $77,000 in lost wages and $30,000 for mental anguish.

Classified Ads 573-5486

Sluggish economy continues

HOT SPRINGS, Va. (AP) — Whoever wins the presidential election will confront a sluggish economy and high unemployment on taking office, the nation's top business leaders say.

Many of the 100 chief executives attending a meeting of the elite Business Council at this secluded mountain resort said the cautious optimism they expressed at their last meeting in May has waned.

Economists advising the executives have scaled back their forecast, predicting lackluster economic growth at a 2 percent annual rate during the second half of 1992, about the same as the first half and a full percentage point below their earlier forecast.

Now, they don't expect 3 percent growth until next year. And they stressed that if they are wrong, the economy likely would perform worse than expected, not better.

By strict attention to cost-cutting, corporations likely will manage to increase their profits by 14.2 percent in 1993 after a 15 percent increase in 1992, the economists said Thursday.

But that will come at the expense of jobs. The analysts expect the unemployment rate to remain around 7.5 percent until next spring and only decline to 7 percent by the end of the year.

On the bright side, the economists reduced their inflation forecast to 3.25 percent in 1993 from 3.5 percent last spring and 3.8 percent a year ago.

They said that gives the Federal Reserve room to nudge interest rates lower if the economy continues to stagnate, but their bosses doubt it will do a lot of good. In May, the executives pushed for lower rates, but several said that when they talk with Fed Chairman Alan Greenspan during this meeting they will adopt a different stance.

Interested In Safety For Your Investments?
GINNIE MAE Bonds Are Backed by U.S. Government
Call Ernest to help you find a safe program for your family's future.

Ernie Sears
2517 1/2 College
573-3858

RE-ELECT
Judge Gene Dulaney
132nd District Judge

"I am adamantly opposed to the legalization of drugs. If I am re-elected, I will continue to vigorously enforce the drug laws to the fullest extent."
Political Ad Paid For By Gene Dulaney, Snyder, Texas

TEAL CARPETS
5013 College Snyder 573-6527
WALLPAPER | FORMICA | FLOOR TILE | GRASS

Mohawk Stainmaster	Beige	Reg. 22.99	SALE 16.99 sq.yd.
Evans & Black	Pea Grav.	Reg. 20.99	SALE 15.99 sq.yd.
Phil. Stainmaster	Paprika	Reg. 19.99	SALE 13.99 sq.yd.
Galaxy	Wine	Reg. 18.99	SALE 12.99 sq.yd.
World Duragard	Pussy Wil.	Reg. 18.99	SALE 12.99 sq.yd.
Mainstream	Down Tn.	Reg. 15.99	SALE 10.99 sq.yd.

Above Prices Include Pad & Installation

Vinyl 3.99 - 4.99 Cash & Carry

Carpet Only

Galaxy	Fr. Beige	Carpet Only	SALE 5.75 sq.yd.
Harbor Place	Tawny Bir.	Carpet Only	SALE 5.50 sq.yd.
Riverside	Mink Br.	Carpet Only	SALE 3.99 sq.yd.
Philadelphia Invader	Wild Hny.	Carpet Only	SALE 4.75 sq.yd.
Philadelphia Signet	Cop. Ket.	Carpet Only	SALE 5.99 sq.yd.
Philadelphia SP63	Pepperwd.	Carpet Only	SALE 4.75 sq.yd.
Salem Pristine	Otter	Carpet Only	SALE 5.50 sq.yd.

All Remnants Cash & Carry 4.50 to 200.00

Bravo Bamboo	12X8²	Carpet Only	SALE 55.00
Timberwood	12X12	Carpet Only	SALE 65.00
Dutch Blue	12X14⁷	Carpet Only	SALE 70.00
Thunderbolt Dr. Sk.	12X17³	Carpet Only	SALE 125.00
Mocha Frost	12X18⁸	Carpet Only	SALE 115.00

CLOSE OUT ON DISCONTINUED
92' Model Washers & Dryers
Buy the Pair and SAVE!
Large Capacity Pair! WASHER & DRYER
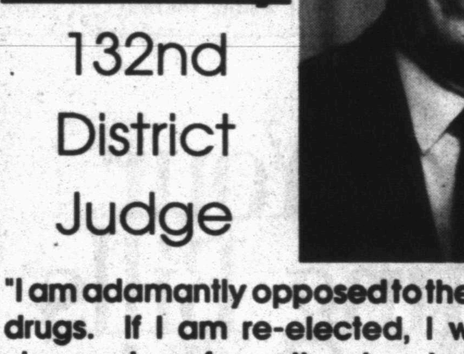
SAVE! BOTH ONLY $718
LARGE CAPACITY
PERMANENT PRESS CYCLE
WASHER
Model WWA7678M
• Durable porcelain enamel finish top, lid and tub.
• 8 cycles including Quick cycle for hurry-up loads.
• 2 wash/spin speeds.
• 3 water level selections.
• Bleach dispenser.
• Filter-Flo® filtering system.
WAS 458.00 NOW 398.00
DRYER
Model DDE7208M
• Automatic dry control monitors the temperature of the clothes and turns the heat off automatically.
• 5 cycles including Automatic Permanent Press.
• 4 drying selections.
• Up-front lint filter.
WAS 388.00 NOW 338.00
Buy The Pair And Save Even More!
Extra Large Capacity 10-Cycle Washer

Model WWA8890M
Mini-Basket™ tub for small loads. 10 cycles, 3 speed combinations. Variable water levels. 4 wash/rinse temperature combinations.
Was $528 Now $478
Large Capacity 6-Cycle Dryer

Model DDE7900M
Automatic dry control dryer. 6 cycles including Automatic Permanent Press. Optional Extra Care. Variable end-of-cycle signal.
Was $438 Now $368
Extra Large Capacity 6-Cycle Washer
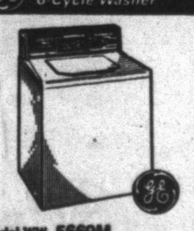
Model WW. 5669M
6 cycles including Permanent Press. 4 water level selections. 3 wash/rinse temperature combinations.
Was $438 Now $378
Large Capacity Heavy-Duty Dryer

Model DDE7100M
2 cycles—Timed regular cycle up to 130 minutes and Permanent Press cycle. 3 drying selections. Removable up-front lint filter.
Was $358 Now $318
Buy the Pair and SAVE!
2-Speed WASHER Large Capacity DRYER

SAVE! BOTH ONLY $748
LARGE CAPACITY DRYER
WASHER
Model WWA8808M
• Extra large capacity basket for family size loads and Mini-Basket™ tub for special fabric care.
• 2 wash/spin speed combinations.
• 7 cycles including Extra Clean cycle.
• Bleach dispenser.
DRYER
Model DDE7208M
• Automatic dry control monitors the temperature of the clothes and turns the heat off automatically.
• 5 cycles including Automatic Permanent Press.
• 4 drying selections.
• Up-front lint filter.
WAS 498.00 NOW 428.00
WAS $388 NOW 338.00
Buy The Pair And Save Even More!
Free Delivery
Roe's FURNITURE & APPLIANCES
4001 Highland Shopping Center 573-3402
Use Our Terms Or Your

Insurance firms are criticized for not paying for treatment

AUSTIN (AP) — Hundreds of Texans with breast cancer each year are denied proven medical treatment because their insurance companies refuse to pay for it, consumer advocates and a doctor said Friday.

Insurance companies say they are not responsible for covering the treatment — high dosage chemotherapy and bone marrow transplant — because they are "experimental."

But the treatment is routine in some other types of cancer, and has increasingly been applied to breast cancer, according to Dr. C.F. Lemaistre.

Lemaistre is director of the adult program in bone marrow transplantation at the University of Texas Health Science Center in San Antonio.

"It is standard therapy that has been shown to be curative in some otherwise incurable situations in cancer treatment," he said. "The patterns of response seen in other cancers appear to hold true for patients with breast cancer."

Lemaistre said as many as 3,000 of the 8,700 Texas women diagnosed each year with breast cancer could benefit by the treatment. He added that one-third of those will probably not get it because their insurers refuse to pay.

The cost of the treatment, $80,000, has dropped nearly 50 percent over the past 10 years as it becomes more effective and more widely used, he said.

Austin attorney Tim Labadie said insurers frequently refuse to pay for the treatment because of the cost and frequency of breast cancers.

Labadie said that despite numerous court orders against insurers to pay for the treatment, the companies continue to challenge each case.

This delays treatment and in some instances means that the woman is "basically condemned to death by their insurance company's delay," he said.

Linda Gilbert, a nurse in the Dallas area who was first diagnosed with breast cancer in 1989, is fighting her insurer to pay for the treatment. Her doctor wanted to start high dosage chemotherapy last month, but hasn't yet.

"I'm very resentful," said Mrs. Gilbert. "We were led to believe that all of this would be covered, and then when the doctor told them (the insurer) he was going to do this, that's when we were told that we were not covered."

Amy Johnson, of the Office of Public Insurance Counsel, urged women to check their health insurance policies to determine what treatments are covered, but she added that most policies are almost impossible to read.



JAMBOREE BOUND — These Boy Scouts in Troop 27 are planning to attend the National Boy Scout Jamboree next summer. They are currently engaged in fund-raising activities which was to include a flea market and bake sale at Towle Park Saturday, as well as the sale of merchants' discount tickets entering the holder in a drawing for half a beef, and candy sales. Their attendance at the jamboree is contingent on each scout raising the funds to pay his portion of the trip. From left, front row, are Seth Crawford, Joe Mac Cheyne, Chad McMillan, John Border, and Kevin Waltz. Back row, Brian Earles (attending as assistant Scout Master), Jacob Crawford, Patrick Earles, Chris Halbert, and Wade Yearwood. Not pictured are Leon Earles, Scout Master, who will accompany the boys, and Jason Kelton. (Contributed Photo)

Boy Scouts raising funds for jamboree

Ten Boy Scouts from Troop 27 in Snyder are currently raising funds for a trip to the National Boy Scout Jamboree to be held Aug. 4-10, 1993 in Fort A.P. Hill, Va.

"Each scout attending the National Jamboree must earn the funds to pay his own way," said Leon Earles, Scoutmaster of Troop 27. A Jamboree Committee, consisting of local scout leaders and the parents of scouts planning to attend the Jamboree is coordinating all fund-raising activities.

Snyder Boy Scouts have manned a food booth at the Scurry County Fair and White Buffalo Days on the Fourth of July, and also at the opening of the Ritz Theater to begin the Troop's Jamboree fund.

Saturday, they were to hold a flea market at Towle Park Barn. Other fund-raising activities planned will include a candy sale, sales of discount coupons from local merchants that entitle the buyer's name to be entered in a drawing for a half of a beef, and sales of a cookbook containing over 300 recipes from local scouts and their families.

If the local scouts earn the money to be able to attend the jamboree, they will join some 70 scouts from the Buffalo Trail Council who are also planning to attend. Some 34,000 scouts attended the 1989 National Jamboree, which Earles and his two sons also attended. The National Jamboree is held every four years, and the 1993 Jamboree is expected to have even more scouts in attendance.

The Jamboree site is about an hour's drive north of Richmond, Va., and about 1½ hours south of Washington, D.C. The Jamboree city, consisting of thousands of tents to house the scouts and leaders, will cover 10 square miles of rolling hills on a functioning U.S. Army base.

Scouts attending the 1993 Jamboree will enjoy competitive events including archery, orienteering, marksmanship, canoeing, sailing, rafting, an arts and science fair, challenge trails, a handicapped awareness trail, and the merit badge midway.

Local scouts working to attend the Jamboree include John Border, son of Judy Border; Joe Mac Cheyne, son of Joe Cheyne and Donna Jackson; Jacob and Seth Crawford, sons of Greg and Sandy Crawford; Patrick Earles, son of Leon and Nina Earles; Chris Halbert, son of Bill and Janet Halbert; and Jason Kelton, son Shane and Valerie Kelton.

Others are Chad McMillan, son of Laddie and Lou McMillan; Cassity Reneau, son of Walter and Kristi Reneau; and Wade Yearwood, son of Hamp and Teressa Yearwood. Leon Earles, Scout Master, and Brian Earles, Assistant Scout Master, will accompany the boys.

Financial Focus

Many retirees know that mandatory withdrawals from their Individual Retirement Accounts (IRAs) must begin when they reach age 70-1/2. Although total distribution is an option, the misconception that all IRA funds must be withdrawn at that time is common.

Should you take all the money at once and pay the taxes, thereby avoiding calculating how much has to be withdrawn each year, or is it better to withdraw only the required annual minimum based on your needs and life expectancy?

The advantage of lump-sum vs. minimum withdrawals is illustrated in the following example from Kiplinger's Personal Finance Magazine. Assume you need $10,000 a year from your $100,000 IRA to supplement your retirement income. If you decide to cash in your IRA all at once, federal and state taxes would claim about $33,000 leaving you $67,000 to invest. Outside the shelter of an IRA, all the earnings from your new investment would be taxable each year unless you chose tax-free securities. In either case, with a reasonable after-tax yield of 5 percent and your annual withdrawal of $10,000, the money would last eight and a half to nine years.

On the other hand, to get the same $10,000 out of an IRA, you would need to withdraw $12,500. Assuming you were in the 20 percent tax bracket and were earning 8 percent on your IRA, the withdrawals would last 13 years.

So, in the example above, delaying taxes and leaving more money to grow tax-deferred could add another $40,000, or four years, of income to your retirement.

Many retirees are intimidated by the IRS regulations requiring mandatory annual distributions after age 70-1/2. The decision to take it all at once for the sake of convenience, though, can be a costly mistake. A tax adviser can provide more details and can offer advice on the appropriate options for each individual.

SONIC.
OCTOBER
CONEY SPECIAL
EXTRA LONG CHEESE CONEY & ORDER OF TATER TOTS
OFFER GOOD THRU OCTOBER 31, 1992
ONLY $2.29 PLUS TAX



no place hops like SONIC™

DAILY SPECIALS

Sunday-Steak Basket	$2.99
Mini Burger	2 / $1
Monday-Chicken Sandwich	$1.99
Small BBQ Sand	99¢
Large BBQ Sand	$1.29
Tuesday-Hamburger	90¢
Burrito	2/99¢
Burrito w/Chili & Cheese	99¢
Wednesday-Steak Sandwich	$1.29
Nachos	99¢
Thursday-Triple Feature	$3.69
Friday-Fish Sandwich	$1.99
Reg. Coney	99¢
Reg. Coney w/Cheese	$1.19
Saturday-Hamburger	99¢
Onion Rings	99¢

America's Drive-In SONIC FASTER & BETTER THAN EVER!
© 1990 Sonic Industries Inc.
4100 College
573-7620
Snyder, Tx.

Turn Your Heating Bills Into Cold Hard Cash.

Lower your home comfort bills by up to 50% with a Lennox Pulse 21™ gas furnace.

With high-efficiency technology, the Pulse 21 furnace delivers up to 96 cents worth of heat for every energy dollar spent. And that could save you as much as 50% off your heating bills this winter. To find out more about this hot little number, call your Lennox dealer today.

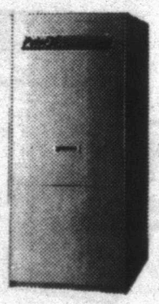

Must be a™ LENNOX AIR CONDITIONING • HEATING

SNYDER
HEATING & AIR CONDITIONING
4702 College Avenue
Snyder, Tx. 79549
(915) 573-1753
1-800-552-1753

Lennox is a registered trademark of Lennox Industries Incorporated. TACLA009135

ATTENTION CD OWNERS

The drastic decline in interest rates in the last year could mean a substantial cut in your income when you renew your CDs.

If you have a CD maturing, or would just like more information on investments that offer a high degree of safety and the potential for rising income, call or come by my office today.

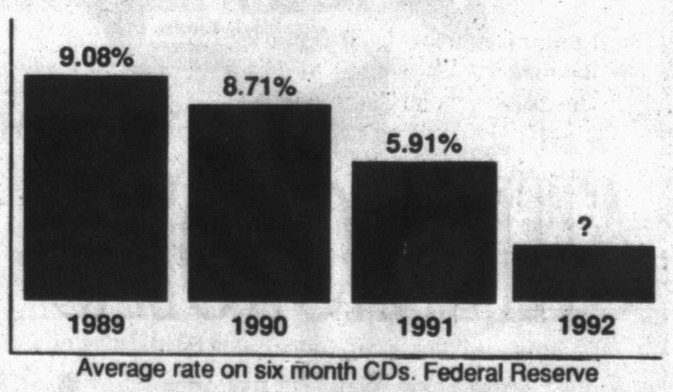

Average rate on six month CDs. Federal Reserve

Tim Riggan
4204 College
Snyder, Texas, 79549
573-4055
1-800-441-3096

Edward D. Jones & Co.®
Member New York Stock Exchange, Inc. and Securities Investor Protection Corporation

Scientists announce world's first vaccine for birth-control

NEW DELHI, India (AP) — Scientists said Friday they have created the first birth-control vaccine for women, one that is effective for an entire year with a single injection.

According to preliminary tests, the vaccine does not prevent pregnancy but stops the fertilized egg from sticking to the wall of the uterus. Pregnancy terminates naturally within a week.

It is the first birth-control device that makes use of a woman's immune system. All other methods either physically block contraception — such as condoms, diaphragms, IUDs and sterilization — or use steroids and hormones that are foreign to the body — such as the pill or Norplant.

Other researchers welcomed the news.

"This is a very good vaccine," said Dr. Rosemarie Thau of the New York-based Population Council, a non-profit research organization. "It may not be in its optimal form, but it certainly shows that a birth-control vaccine can work."

The vaccine's inventors, who have conducted clinical tests for seven years, believe it is safe, effective and reversible. But it will be several years before tests are completed and it can be sold in India.

"We have proved that the vaccine does indeed protect women without any side effects. That's a very important milestone," said Dr. Gursaran Prasad Talwar, a leading immunologist conducting the vaccine project.

Talwar's team was spurred on by India's desperate need for an answer to the rapid population growth, which is seen as the biggest hurdle to this country's emergence from poverty.

Thau said Population Council scientists and others in several countries including the United States also are trying to create a birth-control vaccine, but so far none has claimed success equal to that announced by Talwar.

"He is the most advanced. Nobody else is near Dr. Talwar," Thau, the director of the Population Council's Contraceptive Development program, said in a telephone interview.

She said her group and Talwar, a senior scientist of the New Delhi-based National Institute of Immunology, regularly exchange information on the progress of their research.

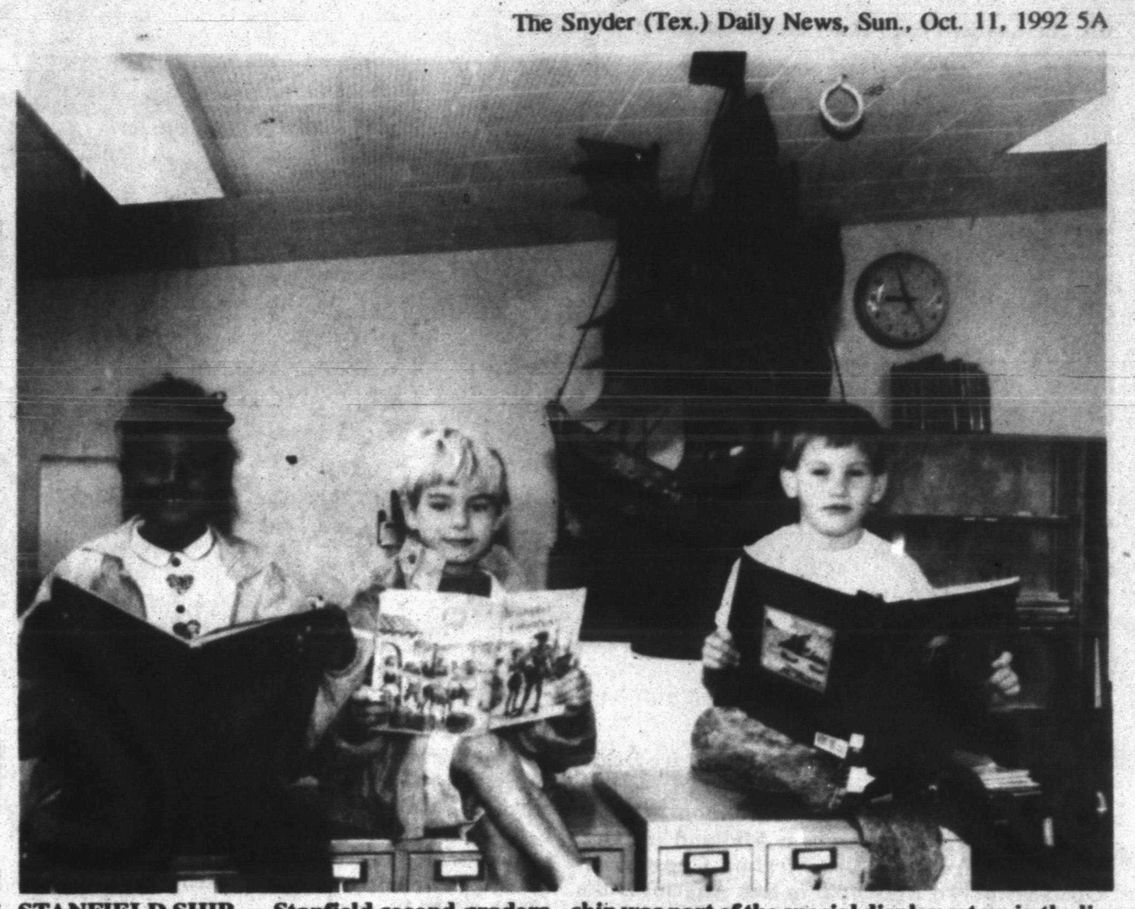

STANFIELD SHIP — Stanfield second graders pictured with this replica of one of Christopher Columbus' three ships are from left, Jacque Alvarez, Shane Kitchens and Ryan Coffey. The ship was part of the special display set up in the library. Books about Christopher Columbus are also available for students to read. (SDN Staff Photo)

Astro-Graph

By Bernice Bede Osol

Your Birthday

Oct. 11, 1992

You might disengage yourself from two unproductive associations in the year ahead. Constructive alliances will be bonded together in their place.

LIBRA (Sept. 23-Oct. 23) In an important relationship today, even if you're the injured party, it might be best to bite the bullet and take the blame in order to maintain harmony. This could be a wise move. Libra, treat yourself to a birthday gift. Send for Libra's Astro-Graph predictions for the year ahead by mailing $1.25 plus a long, self-addressed, stamped envelope to Astro-Graph, c/o this newspaper, P.O. Box 91428, Cleveland, OH 44101-3428. Be sure to state your zodiac sign.

SCORPIO (Oct. 24-Nov. 22) You're not likely to perform well under pressure today, especially if it is self-imposed. Don't give yourself deadlines you won't be able to meet.

SAGITTARIUS (Nov. 23-Dec. 21) Try not to become involved in political discussions with friends today. No matter which candidate you back, someone will oppose you and try to prove that your guy is the wrong guy.

CAPRICORN (Dec. 22-Jan. 19) Your ambitious aspirations are apt to be rather high today, but your methodology could leave something to be desired, making it difficult for you to achieve your objectives.

AQUARIUS (Jan. 20-Feb. 19) Do not attempt to force your ideas on others today; this could produce undesirable results. State your case tactfully and leave room for others to decide for themselves.

PISCES (Feb. 20-March 20) If you get involved in a joint endeavor today where both parties hope there is something to share, be sure that what gets divvied up is equally divided.

ARIES (March 21-April 19) You might get involved in a situation with an uncooperative individual today. If you emulate this person's behavior, a serious impasse could result. Don't contribute to the logjam.

TAURUS (April 20-May 20) Be careful today that, in trying to do something for another which you're not equipped to handle, you don't assume greater responsibilities than you can comfortably manage.

GEMINI (May 21-June 20) There's a possibility you might experience some social discord today. Keep in step with the majority instead of trying to impose your will on others.

CANCER (June 21-July 22) In order to soothe your ego today, there's a chance you might behave in an unbecoming way that could tarnish your image where others are concerned. Don't trip over your own pride.

LEO (July 23-Aug. 22) Be flexible today regarding your views and opinions. If you're unyielding, it might put the other guy on the defensive and a heated argument could result.

VIRGO (Aug. 23-Sept. 22) Take extra precautions today to protect your possessions. If you park in a shopping mall, lock your packages in the trunk instead of leaving them out on the seat in open view.

© 1992, NEWSPAPER ENTERPRISE ASSN.

Your Birthday

Oct. 12, 1992

Conditions look favorable in the year ahead where your material circumstances are concerned. If you apply yourself properly, some of the worldly things you've always wanted can be acquired.

LIBRA (Sept. 23-Oct. 23) Your potential for personal accumulation looks extremely strong at this time. In fact, you might even reap impressive rewards from a situation that originally looked like a loser. Major changes are ahead for Libra in the coming year. Send for Libra's Astro-Graph predictions today. Mail $1.25 plus a long, self-addressed, stamped envelope to Astro-Graph, c/o this newspaper, P.O. Box 91428, Cleveland, OH 44101-3428. Be sure to state your zodiac sign.

SCORPIO (Oct. 24-Nov. 22) Whenever you speak out on issues you feel strongly about, your intense presentation rarely goes unnoticed. Fortunately, you'll say all the right things today.

SAGITTARIUS (Nov. 23-Dec. 21) Two loyal allies are trying sincerely to figure out ways to help you improve your lot in life. The effectiveness of their good intentions is starting to take root.

CAPRICORN (Dec. 22-Jan. 19) Hold fast to your hopes and expectations today, even if conditions appear to be working against you. This will pass, and all should turn out quite well.

AQUARIUS (Jan. 20-Feb. 19) Difficult objectives can be achieved today, because you should be able to function best when challenged. Don't let the goals you wish to attain intimidate you.

PISCES (Feb. 20-March 20) Try to view today's developments philosophically; this will help you keep everything in proper perspective. What you learn you will later use to your advantage.

ARIES (March 21-April 19) Someone you were previously affiliated with in a joint venture is interested in renewing the union. This individual may propose a new course of action today.

TAURUS (April 20-May 20) In making decisions today which directly affect someone else, consider this individual's feelings as well as the practical aspects. Emotions will play important roles in this arrangement.

GEMINI (May 21-June 20) You could be rather fortunate at this time and benefit in some manner from a situation another has begun. At this point in the procedure, you can make a contribution.

CANCER (June 21-July 22) If your romance has been experiencing uncertainties recently, cheer up. Favorable changes could begin to occur today. Each of you will be more caring and dedicated.

LEO (July 23-Aug. 22) Things should work out to everyone's satisfaction today, including yours — if your efforts are focused on doing something for someone you love that will make this individual feel more secure.

VIRGO (Aug. 23-Sept. 22) Your approval rating with those you're presently involved with is now ascending. You're not going to be able to please everycne, but you should be able to please most.

© 1992, NEWSPAPER ENTERPRISE ASSN.

For Results Use Snyder Daily News Classified Ads 573-5486

Classified data disappeared after meeting

WASHINGTON (AP) — Iran-Contra prosecutor Lawrence Walsh spent most of one day last summer in Los Angeles conducting a "very cordial" but "very businesslike" interrogation of Ronald Reagan.

The subject? Whether the former president and his top aides engaged in a criminal cover-up.

When the interview ended, a Walsh aide slid some highly classified documents used at the session into a suitcase and checked the bag at the airport. Then the suitcase vanished — and the FBI's still looking for it.

A Justice Department letter blames Walsh for a "flagrant violation" of security rules. Knight-Ridder Newspapers, which first disclosed the existence of the letter, said a Bush administration source leaked it in the hope of embarrassing Walsh.

Walsh spokeswoman Mary Belcher says she thinks the bag was stolen, although she declines to say whom she suspects.

Walsh and two aides had flown to California to accommodate the former president, who didn't want to come to Washington to be questioned, said sources familiar with the matter. Reagan met with Walsh in late July or early August at the ex-president's Century City penthouse office in Los Angeles.

A court reporter made a verbatim transcript of the session. Reagan was not placed under oath, said the sources, speaking on condition of anonymity.

Walsh "could not have been nicer," said one source. "This was a very cordial meeting, there was even a little chit-chat."

Senior Center Menu

MONDAY
Beef Stew
Fried Okra
Mixed Fruit
Cornbread
Spice Cake

TUESDAY
Swiss Steak
Mashed Potatoes
Mixed Vegetables
Tossed Salad
Banana Pudding

WEDNESDAY
Braised Pork Chop
Whole Kernel Corn
Blackeye Peas
Tomato Wedges
Tropical Apples

THURSDAY
Oven Fried Chicken
Cream Gravy
Herbed Green Beans
Savory Potatoes
Peaches & Cottage Cheese
Ranger Cookies

FRIDAY
Fried Fish
Potato Salad
Baked Beans
Cabbage-Green Pepper Slaw
Red Jello w/Topping

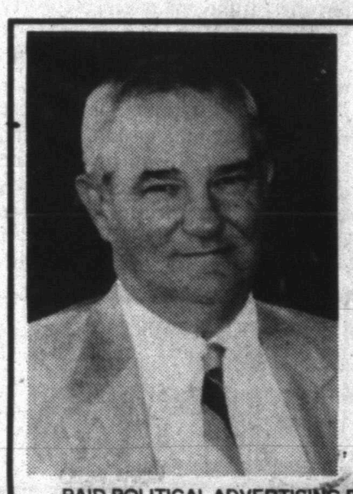

VOTE
Eddie D. Floyd
Commissioner
Precinct 3
Scurry County
November 3

PAID POLITICAL ADVERTISING BY EDDIE D. FLOYD, SNYDER, TEXAS

Take Closer A Look!

AT OUR 92 CLOSEOUT PRICES!



1992 Aerostar #253T

20,414.00 MSRP
3,414.00 Wilson & Fac. Disc.
500.00 Rebate
16,500.00 SALE*



1992 F150 Reg. Cab #292T

15,958.00 MSRP
3,308.00 Wilson & Fac. Disc.
300.00 Rebate
500.00 FB/TSCRA Rebate[1]
11,850.00 SALE*



1992 F250 Reg. Cab #12T

17,100.00 MSRP
3,100.00 Wilson & Fac. Disc.
300.00 Rebate
500.00 FB/TSCRA Rebate[1]
13,200.00 SALE*

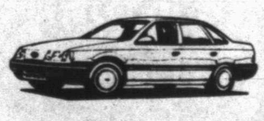

1992 Taurus #5F

16,481.00 MSRP
2,681.00 Wilson & Fac. Disc.
500.00 Rebate
13,300.00 SALE*

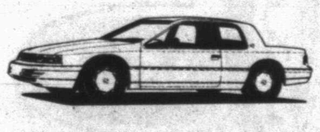

1992 Cougar #27M

19,830.00 MSRP
3,440.00 Wilson & Fac. Disc.
1,000.00 Rebate
15,390.00 SALE*

*Does not include TT&L. 1 Farm Bureau?TSCRA Member by 3-1-92

Quality Used Vehicles

1990 Ford Tempo 152[05] 48 mos.[2]
1988 Merc. Sable 164[03] 36 mos.[2]
1985 Chry. 5th Ave. 168[05] 30 mos.[2]
1990 Dod. Caravan 258[02] 48 mos.[2]
1987 Dod. Pickup 152[58] 24 mos.[2]
1988 Ford Supercab 232[15] 42 mos.[2]

2 With approved Credit. $1,000 down cash or trade, 10.5% APR financing

WILSON MOTORS
Wilson's Guarantee: "We Won't Be Undersold On F Series Pickups"
Your Transportation Headquarters For Over 30 Years
East Hwy. 180 Across from Coliseum 915-573-6352
Snyder, Texas 1-800-545-5019
FORD MERCURY LINCOLN

Thank You

Notice: To All My Patients And Friends

I would like to take this opportunity to thank everyone for their cards, letters, and gifts during my recent illness. A special thank you for your prayers on my behalf. The Lord heard your prayers and spared my life. A simple "thank you" does not seem adequate enough to express my feelings. The Lord really has blessed me with patients and friends as you. If it is the Lord's will I plan to re-open my clinic in January.

For those of you who need information about your records and/or X-rays please call (915)337-0807 in Odessa. Someone will be available to help you between the hours of 8:30 a.m. to 12:00 p.m. each day.

Please continue to remember me in your prayers.
In Christian Love.

Dr. Hondo Whitmire, D.C.
Whitmire Chiropractic Centre

WITH THIS COUPON
SENIORS (60 AND OVER) SUNDAY ONLY SPECIAL
SALAD BAR, (one trip) DRINK & SUNDAE BAR
3.99
COUPON GOOD Sunday, Oct. 11, 1992
GOLDEN CORRAL
3206 College Ave. 573-3304



PLANNING SESSION — The Eagle Cove Deanery of Northwest Texas Episcopal Diocese met recently to prepare for a convention at Holy Trinity Episcopal Church in Midland on Oct. 30-Nov. 1. From left are Virginia Chase from Good Shepherd Episcopal in San Angelo; Duke DuTeil, St. Mark's Episcopal in Abilene; John Caldwell, Emmanuel Episcopal in San Angelo; Ruby Caldwell, Betty Carter, and John Smart, all of St. Mark's in Abilene. Fr. John Loving, Emmanuel Episcopal in San Angelo, was the leader. Seated in back at left is Arlynne C. Turnquist, pastor of St. John's Episcopal in Snyder. (SDN Staff Photo)

Big thicket legislation dies yet again in U.S. Congress

WASHINGTON (AP) — The Big Thicket National Preserve won't be expanded this year, after all.

A California Republican lawmaker, in a parting shot at the House, blocked the chamber from considering some 70 pieces of legislation before it adjourned Friday.

Among the bills left in limbo as the 102nd Congress ended was a measure expanding the 86,000-acre East Texas preserve.

Earlier this week, the Senate had endorsed an expansion plan pushed by Texas Sens. Lloyd Bentsen and Phil Gramm, as well as Rep. Charlie Wilson, D-Lufkin. The measure was forwarded to the House for what appeared to be routine approval.

Then Rep. William Dannemeyer, with the blessing of the House Republican leadership, intervened — prepared to object to any Democratic attempt to legislate. That effectively blocked consideration of any further bills.

Dannemeyer, who is leaving Congress, said he was determined to devote his final moments in the House to "slimming this monster down" — a task he hadn't accomplished in 14 years as a House member.

"Of course, it's very upsetting after all of this work and ... bringing together all of the parties involved," said Wilson's press secretary, Elaine Lang.

"No one expected this."

Bentsen, D-Texas, and Gramm, R-Texas, had introduced differing legislation. They later forged a compromise that would have added Village Creek Corridor, Big Sandy Corridor and Canyonlands to the preserve.

"It is unfortunate, particularly in view of the several years work that had gone into crafting a suitable compromise," Gramm's press secretary, Larry Neal, said of the House inaction.

Added a spokesman for Bentsen: "It's obviously disappointing to get so close and to be so far, but you can bet that once again next year Sen. Bentsen will try again."

Guyana's rich racial stew boiled over on Election Day

GEORGETOWN, Guyana (AP) — The rich racial stew of this South American country often is cited as a point of pride. But it boiled over into Election Day rioting earlier this week.

"We live as one," insisted Brahma Prasad, the East Indian owner of a downtown movie theater, the Strand, patronized mostly by blacks. "You find all kinds of Guyanese living together with no trouble."

Prasad, 31, spoke amid more than a dozen black and East Indian companions, lounging in the shade of one of Georgetown's countless dilapidated wooden houses.

A teen-ager of mixed Amerindian and Portuguese blood and a longhaired Rastafarian were among the group sipping vodka. Many nodded solemnly in agreement with Prasad's assessment.

But within minutes a loud political argument was raging, with one East Indian crowing over victory in the elections.

"You've had 28 years to rule," Rohit Budhoo, 39, shouted at the blacks. "Now it's our turn."

For Results Use Snyder Daily News Classified Ads 573-5486

Dr. Gott by Peter Gott, M.D.

Diet helps control hypoglycemia

DEAR DR. GOTT: Could low blood sugar be caused by food allergies? A glucose tolerance test has revealed episodes of hypoglycemia, and I'm fatigued, tired and miserable. Should I seek help from an allergist or control my sugar problems?

DEAR READER: Low blood sugar can be caused by food allergies, but it is much more commonly a consequence of an excessively sugary meal or the use of certain drugs, such as alcohol, quinine, Haldol, and others.

Sometimes malignancies cause hypoglycemia, as do liver disorders, fever, pregnancy and strenuous activity. Occasionally, hypoglycemia may precede the appearance of diabetes by several years.

Finally, some patients may exhibit low blood sugars without an obvious cause. Called "functional hypoglycemia," this is treated with low-sugar, frequent feedings.

The cheapest and safest way for you to manage your hypoglycemia is by diet, after more serious causes have been ruled out. Try a high-protein/low-carbohydrate combination. Any certified dietitian can teach you this diet. If it works, fine; if not, your doctor will have to test you further with X-rays and special blood tests.

To give you more information, I am sending you a free copy of my Health Report "Hypoglycemia." Other readers who would like a copy should send $1.25 plus a long, self-addressed, stamped envelope to P.O. Box 91369, Cleveland, OH 44101-3369. Be sure to mention the title.

DEAR DR. GOTT: I was surprised when a woman wrote about her husband's cigar smoking and you implied that only the smoke that is accidentally inhaled is dangerous. You didn't inform your reading public of the possible link between cigar smoking and oral cancer and the fact that nicotine absorbed through the gums is just as damaging to the heart and vascular system as nicotine which is absorbed through the lungs. This information may have provided the smoker with more motivation to quit.

DEAR READER: I certainly did not mean to imply that inhaling tobacco smoke is anything but harmful, be it from cigarette, pipe or cigar. However, I'd like to challenge you on two points.

First, until recently there have been no reputable studies of cigar or pipe smokers. By a process of extension, we all assume that the risks approximate those of cigarette smokers but there is no proof of this. In fact, one report revealed that pipe smokers' risk of lung cancer falls between non-smokers and cigarette smokers, closer to the former than to the latter. Therefore, while cigar smoke may be objectionable (to the non-smokers) and cigar-smokers MAY develop mouth cancer, there is no scientific proof indicating cigars to be as dangerous as cigarettes.

Second, cigar-smokers do not, as a rule, inhale. Therefore, the amount of nicotine absorbed through the lining of the mouth is imperceptible compared to the amount absorbed through the lungs, organs with enormously more surface area. Moreover, even were a cigar-smoker to inhale (or passively consume the smoke in his environment), he would have less exposure than the cigarette smokers who smoke more often and inhale more deeply.

While I endorse the laudable sentiments in your letter, we have to remember that our prejudices against cigars and pipes may be biased and improperly extrapolated from the wealth of data on cigarette-smokers.

In contrast to the traditional concept, recent research has confirmed that hypertension is not just a disease, but a syndrome. Previously, hypertension was believed to be merely high blood pressure, an abnormal cardiovascular state from which complications, such as heart strain, developed. Newer studies, however, seem to document that hypertensives exhibit a predictable constellation of disorders, including:

• Elevated cholesterol and other blood fats. Although patients with excess serum cholesterol often have normal blood pressures, many hypertensives have too much cholesterol. The reason for this is unknown, but both conditions are associated with a higher incidence of stroke and heart attack. This risk is not substantially reduced when one or the other factor is treated; therapy must be directed to lowering both the blood pressure and the cholesterol.

• Diabetes. Diabetes and hypertension are common diseases, especially in the elderly, so one would expect them to occur concomitantly. However, hypertensives have a much higher incidence of diabetes than is found in the general population: About 50 percent of patients with untreated high blood pressure show evidence of abnormal glucose metabolism. In fact, this is a peculiar type of diabetes, known as "insulin resistance," in which patients have enough insulin (actually, more than enough) but the insulin doesn't function efficiently. The causes of this are not well understood; the diabetes may be worsened by treatment, such as thiazide diuretics, for hypertension.

• Kidney damage. Renal disease is a major cause of hypertension. Conversely, severe hypertension can permanently injure the kidneys. However, recent medical reports indicate that mild/moderate high blood pressure (treated or untreated) is associated with varying degrees of kidney malfunction. More intriguing is the finding that non-hypertensive children of hypertensive parents have subtle but definite signs of early renal impairment, suggesting that kidney damage may precede the appearance of high blood pressure by many years. Whether this is a genetic factor remains to be seen.

• Overdevelopment of heart muscle. Called left ventricular hypertrophy, this cardiac complication was once believed to affect about 10 percent of hypertensive patients. However, using newer techniques (such as echocardiography) to measure the thickness of heart muscle, scientists have demonstrated LVH in up to 50 percent of hypertensives. In some cases, for unknown reasons, the heart-muscle swelling may actually precede the high blood pressure. LVH is associated with major cardiac complications, such as heart attack and fatal electrical disturbances. Certain drugs, such as calcium channel blockers, which are used to treat hypertension, are also useful in reversing LVH.

• Reduced arterial compliance. The aging process — as well as hypertension — cause thickening of arterial walls, with resulting poor circulation. Patients with the most thickening are often found to have diabetes and elevated cholesterol that are present long before hypertension appears. This suggests that some common cause may be at the root of all these abnormalities.

The identification of a hypertension syndrome has revolutionized treatment of this disorder. The syndrome consists of: high blood pressure, elevated serum cholesterol, diabetes, kidney damage, heart-muscle overgrowth and thickening of arterial walls — all leading to arteriosclerosis, stroke and heart disease. Treating just the high blood pressure is not enough; each component of the syndrome must be addressed as well.

Diet, exercise and weight reductio are paramount. Prescription medi cine must be highly individualized t treat the varied manifestations of th syndrome. Whether there is a genetic cause for the hypertension syndrom — and, if so, whether it can be treate — is unclear.

Authorities recommend that all hypertensive patients undergo basic minimal testing: analysis of blood fats, blood sugar and kidney function as well as an assessment of heart enlargement.

© 1992 NEWSPAPER ENTERPRISE ASSN.

DR. GOTT



PETER. GOTT, M.D.

RE-ELECT
Rona Sikes
Scurry County Tax Assessor-Collector
Early Voting
October 14
Election
Nov. 3
Paid Political Advertisement By Rona Sikes, Snyder, Texas

16TH ANNUAL
BIG SPRING
Arts & Crafts Festival
OCTOBER 17 - 18, 1992
SAT: 10 AM - 6 PM SUN: 12 - 5 PM
DOROTHY GARRETT COLISEUM
Howard College at Big Spring
Free Admission

WOOD'S BOOTS AND WESTERN WEAR
E I-20 Colorado City 728-3722
PRICES GOOD OCT. 5TH THRU OCT. 17TH
HARVEST OF VALUES SALE
Justin LACERS
THE ORIGINAL LACER CALF LEATHER
MEN; GREY, NAVY, KHAKI, CHOCOLATE
WOMEN'S: NAVY, KHAKI, GREY
79.95 ONLY ON COLORS LISTED
WOOD'S WB BOOTS BRAND ROPERS
•BLACK •TAUPE •GREY •RED •BROWN LEATHER FOOT
OUR REG. 39.95
29.95
LIMITED TO STOCK ON HAND
ENTIRE STOCK HANG TEN CASUAL WEAR 20% OFF
HUGH SELECTION MEN'S LONG SLEEVE SHIRTS
ALMOST 1000 FROM WHICH TO CHOOSE
NOW 1/2 PRICE
ENTIRE STOCK COATS & JACKETS 20% OFF
ALL FELT HATS 20% OFF
ONE GROUP FELT HATS
NOW 39.95 - 49.95
LARGE GROUP LADIES BLOUSES & JEANS 1/3 TO 1/2 OFF

Trinity Methodist Youth Presents
BJ PHILLIPS MINISTRIES
ANTI-SATANISM CRUSADE
October 13th & 14th
7:00 p.m.
Trinity United Methodist Church
5200 Trinity Blvd.

LCS MVP's

Recent honorees in the league championship series



Steve Avery
Atlanta (NL)
Pitcher

1991

Kirby Puckett
Minnesota (AL)
Outfield



Year	Player	Team	Pos.
1990	Dave Stewart	Oakland (AL)	Pitcher
	Rob Dibble	Cincinnati (NL)	Pitcher
	Randy Myers	Cincinnati (NL)	Pitcher
1989	Rickey Henderson	Oakland (AL)	Outfield
	Will Clark	San Francisco (NL)	First base
1988	Dennis Eckersley	Oakland (AL)	Pitcher
	Orel Hershiser	Los Angeles (NL)	Pitcher
1987	Gary Gaetti	Minnesota (AL)	Third base
	Jeff Leonard	San Francisco (NL)	Outfield

Source: The 1992 Sports Almanac — NEA Graphics

In recent years, the League Championship Series Most Valuable Player awards have gone to stars from a variety of positions — though there has been a liberal sprinkling of pitchers among them. Almost invariably, the MVP is a member of the winning team. But in the 1987 NLCS, San Francisco's Jeff Leonard won the honor, even though St. Louis won the seven-game playoff series.

NL playoffs...

Wakefield stops Atlanta, 3-2

PITTSBURGH (AP) — The slowest starter in the majors turned around Pittsburgh's slow start in the NL playoffs.

Tim Wakefield, the rookie knuckleballer who throws about 50 mph, pitched a five-hitter Friday night as the Pirates beat the Atlanta Braves 3-2 and closed to 2-1 in the best-of-7 series.

"It was exciting to finally have a dream come true," Wakefield said. "A rookie taking part in the League Championship Series, a manager having the confidence in you to have you start Game 3. I'm not an emotional person, but I may never have that chance again."

Atlanta had a chance to finish off the Pirates after winning 5-1 and 13-5 back home. Instead, the Pirates try to get even tonight when Doug Drabek (15-11) pitches against John Smoltz (15-12).

"We're still in the drivers' seat," Atlanta's Sid Bream said. "Nobody on this club's going to lose sleep over what happened. This isn't going to affect us at all."

Pittsburgh's bats, just 12 for 64 in the first two games, started to wake up. Don Slaught homered in the fourth, Andy Van Slyke doubled in the sixth and scored on Jeff King's double, and Van Slyke hit a sacrifice fly in the seventh following Gary Redus' single — his third hit — and Jay Bell's double.

"The only disappointment I had until this point in the series was not that we didn't hit, or that we really didn't pitch that good, but that we didn't play the way the Pittsburgh Pirates are capable of playing," manager Jim Leyland said. "Down in Atlanta ... we really didn't play the way the Pittsburgh Pirates play. Tonight you saw the way the Pittsburgh Pirates play."

Tom Glavine, the 1991 NL Cy Young winner, lost to the Pirates in the playoffs for the third time in two seasons. He said he regretted two pitches: Slaught's home run and Bell's double.

"I felt pretty good," Glavine said. "It was just a matter of going out there and getting comfortable."

Glavine, who gave up seven hits in 6 1-3 innings, was throwing a lot harder than Wakefield, the 26-year-old right-hander who went 8-1 after he came up July 31. He baffled the Braves with the knuckler, striking out three and walking one.

"I think he was having a lot of fun out there. We were just along for the ride," Van Slyke said. "Some rookie, huh?"

Wakefield was the first rookie to start an NL playoff game since Philadelphia's Charles Hudson in 1983. Wakefield also threw the Pirates' first complete-game victory in the playoffs since Bert Blylvenen in 1979.

"Some of the knuckleballs are nasty, but not every one of them," Justice said. "You've got to catch up to the ones that aren't. I hit two balls real hard, but they were standing in the right spot."

Pittsburgh was shut out by the Braves in its final three playoff games at Three Rivers Stadium last year. The streak reached 31 innings before Slaught's homer tied it in the fifth, an inning after Sid Bream's home run put the Braves ahead.

After King's double gave Pittsburgh a 2-1 lead, Atlanta tied the score in the seventh on Ron Gant's second home run of the series.

Then came Van Slyke's sacrifice fly off Kent Mercker, who had just relieved Glavine. The left-hander, who got out of trouble in Game 7 of last year's World Series when Kent Hrbek hit into a double play, usually overpowers Van Slyke. The outfielder was hitting 1 for 8 against Mercker.

"He made me look real bad in Atlanta and I was trying not to strike out," Van Slyke said. "I was able to get the ball up and almost hit it out."

Despite the victory, Pittsburgh still was worrying about Barry Bonds. With a runner on third and two outs in the first, he grounded to first. After Van Slyke's leadoff double in the sixth, he flied to deep center. With a runner on third and two outs in the seventh, he flied out again.

Playoff glance

By The Associated Press
All Times EDT

PLAYOFFS

American League

Wednesday, Oct. 7
Oakland 4, Toronto 3

Thursday, Oct. 8
Toronto 3, Oakland 1, series tied 1-1

Saturday, Oct. 10
Toronto (Guzman 16-5) at Oakland (Darling 15-10), 3 p.m.

Sunday, Oct. 11
Toronto (Morris 21-6) at Oakland (Welch 11-7), 4:10 p.m.

Monday, Oct. 12
Toronto at Oakland, 3:07 p.m.

Wednesday, Oct. 14
Oakland at Toronto, 3:07 p.m. or 8:26 p.m., if necessary

Thursday, Oct. 15
Oakland at Toronto, 8:37 p.m., if necessary

National League

Tuesday, Oct. 6
Atlanta 5, Pittsburgh 1

Wednesday, Oct. 7
Atlanta 13, Pittsburgh 5, Atlanta leads series 2-0

Friday, Oct. 9
Pittsburgh 3, Atlanta 2, Atlanta leads series 2-1

Saturday, Oct. 10
Atlanta (Smoltz 1-0) at Pittsburgh (Drabek 0-1), 8:37 p.m.

Sunday, Oct. 11
Atlanta at Pittsburgh, 8:37 p.m. if necessary

Tuesday, Oct. 13
Pittsburgh at Atlanta, 8:37 p.m., if necessary

Wednesday, Oct. 14
Pittsburgh at Atlanta, 8:26 p.m., if necessary

Rangers work on deal for Clemens

DALLAS (AP) — The Texas Rangers and Boston Red Sox are discussing a trade that would involve star pitcher Roger Clemens, according to a published report.

The Red Sox are interested in obtaining American League home run champion Juan Gonzalez as part of the deal, The Dallas Morning News reported in Saturday's editions.

Texas managing general partner George W. Bush on Friday confirmed that the Rangers have contacted Boston about Clemens, the newspaper said.

Clemens, whose contract lasts through 1996 with a Red Sox option for 1997, apparently is unhappy in Boston. He attended the University of Texas and makes his off-season home in Katy.

The Rangers have expressed an interest in adding to their pitching staff. Texas, however, isn't believed to be willing to part with the 22-year-old Gonzalez, who hit 42 homers this season.

But one unidentified team source told the newspaper that Bush and general manager Tom Grieve are interested in putting together a deal for Clemens.

"Believe me, (Bush) has called Boston at his level. Grieve has called Boston at his level," the source said.

Grieve spent Friday interviewing Oakland third-base coach Rene Lachemann for the Rangers' managerial job and was not available for comment, the newspaper said.

Men's cage league organizing

Anyone interested in playing or sponsoring a team in a local men's basketball league should call Chip Roemisch at 863-2241 or 728-2082, or call Bryan Cave at 573-5571 or 573-3916.

An organizational meeting and draft for the league is planned for Oct. 25.

Kiwanis golf tourney planned

Snyder Kiwanis Club is sponsoring its annual golf tournament Saturday at Western Texas College, beginning at 8 a.m.

The 4-man scramble costs $25 per person to enter. Proceeds go to WTC's Hubert and Mary Cargile Scholarship Fund.

Prizes and refreshments will be given to all participants.

Fall road races slated in Clovis

Clovis, N.M. will be the site of the 18th Annual Allsup's Fall Road Races, set for Oct. 31.

Unique to the southwest, Allsup's Fall Road Races offer runners a choice of competing in either a half-marathon, 10,000 meter run, 5,000 meter run or 1 mile run. All races will begin promptly at 8 a.m. MST.

Specially produced awards will be awarded to first through third place male and female finishers in each race.

All finishers will receive a T-shirt and all registered runners will be eligible for post-race drawings.

Entry fee is $8 if signed up by Oct. 23 and $10 after Oct. 23. Entry forms are available at all Allsup's Convenience Stores or by contacting Allsup's Road Races, P.O. Box 1907, Clovis, N.M. For more information, call (505) 769-2311, ext. 100.

Bronc riders nab top spots

VERNON — Western Texas College held three spots in the top ten in bareback riding heading into Saturday's final session of the long go at the Vernon Regional Junior College NIRA Rodeo.

Troy Thomson carded a Friday 66 to take the bareback lead after two performances. WTC teammate Chris Stanford earned a 59 for fourth and Trey Griffin was seventh with a 53.

Sunday's finals, featuring the top 10 qualifiers in each event, will begin at 1 p.m.

Other Western Texas riders set for the short go include bull rider Eddie Smerdon, who was in third place following Friday's 71, and Leddy Lewis, who turned in a 50 for sixth in saddle bronc riding.

Lewis, a Snyder native, teamed up with Tarleton State University's Carter Edmondson for a fifth-place 8.9-second clocking in team roping, as well.

Western Texas also has three hopefuls for the finals in the women's events.

Shawna Davidson's 3.7 in Friday's breakaway roping leaves the WTC cowgirl in fourth. JoNell Cardwell was tied for fifth with her 4.0 in the same event.

Brandye Bitters posted an 18.30 in Friday's barrel race, good for fifth position.

Transactions

BASEBALL
American League
NEW YORK YANKEES—Activated Larry Stanford and Mike Witt, pitchers, and John Ramos, catcher, from the 60-day disabled list and designated Stanford and Ramos for assignment.

BASKETBALL
National Basketball Association
CHARLOTTE HORNETS—Signed Tony Bennett, guard, to a multiyear contract.
MILWAUKEE BUCKS—Signed Lee Mayberry, guard, to a four-year contract, and Jim Farmer, Stephen Thompson and Kevin Williams, guards, and Mike Smith and Joe Rhett, forwards, to one-year contracts.

FOOTBALL
National Football League
CLEVELAND BROWNS—Activated Kevin Mack, running back, and Frank Stams, linebacker, from injured reserve, and Keenan McCardell, wide receiver, from the practice squad. Placed Pete Holohan, tight end, on injured reserve. Waived Tom Myslinski, guard.

ELECT
MARVIN SENTELL
Democratic Candidate
132nd District Judge
Scurry and Borden Counties

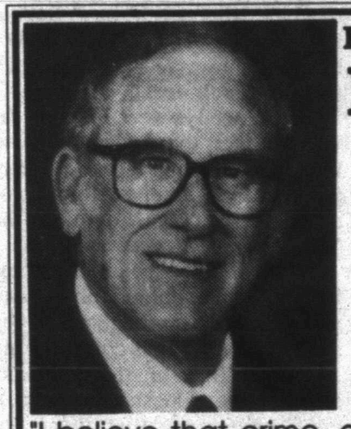

"I believe that crime, and drug-related crime in particular, is one of our most pressing problems, and even though a judge has no power to make laws or to change or repeal them, if elected I will use every means available to meet this challenge."

Paid Political Advertising for Marvin Sentell, 1805 27th St., Snyder, TX by Neil Jackson, Treasurer

CD's
8.00%
•Monthly Interest Check or Tax Free Accumulations
•Guaranteed Safe! Insured
•Approved For IRA Rollovers & Transfers
•No Sales Charges or Maintenance Fee

DEPOSIT	MO. INTEREST CHECK
$20,000	$125.57
$50,000	$313.93
$75,000	$471.00
$100,000	$627.87

FOR FREE INFORMATION PACKET MAIL TO:
Annuities Information Services
P.O. Box 2384
Big Spring, Texas 79721

Denson's Used Cars
301 Coliseum Dr. — 573-3912

92 Nissan Maxima 11,000 Mi.. $15,900
1990 Ford Taurus Wagon V-6 Eng. .. $6,950
1988 98 Olds Regency Brougham. $8,250
1990 Ford Taurus GL V-6 Eng. 22,000 Mi.+. $8,950
1991 Mitsubishi Mirage 9,000 Mi.+. $7,850
1991 Cadillac Coupe Deville 7,000 Mi.+. $22,500
1991 Ford Tempo 4 Dr. GL 24,000 Mi.+. $8,250
1990 Ford F-150 Supercab $8,950
1990 Ford Escort 2 Dr., 35,000 Mi.+. $5,550
1990 Chev. Pickup Trail Master Pkg. $13,900
1991 Dodge Caravan 23,000 Mi.+. $11,650

301 Coliseum Dr. — 573-3912
Denson's Used Cars

THE SALE WITH THE RANCHER IN MIND....
DOUBLE U HEREFORD RANCH
Production Sale
WEDNESDAY, OCTOBER 14, 1992
Time: Lunch - 11:30 a.m. Sale - 12:30 p.m.
SALE AT THE POST RANCH HEADQUARTERS
WEST 13TH STREET

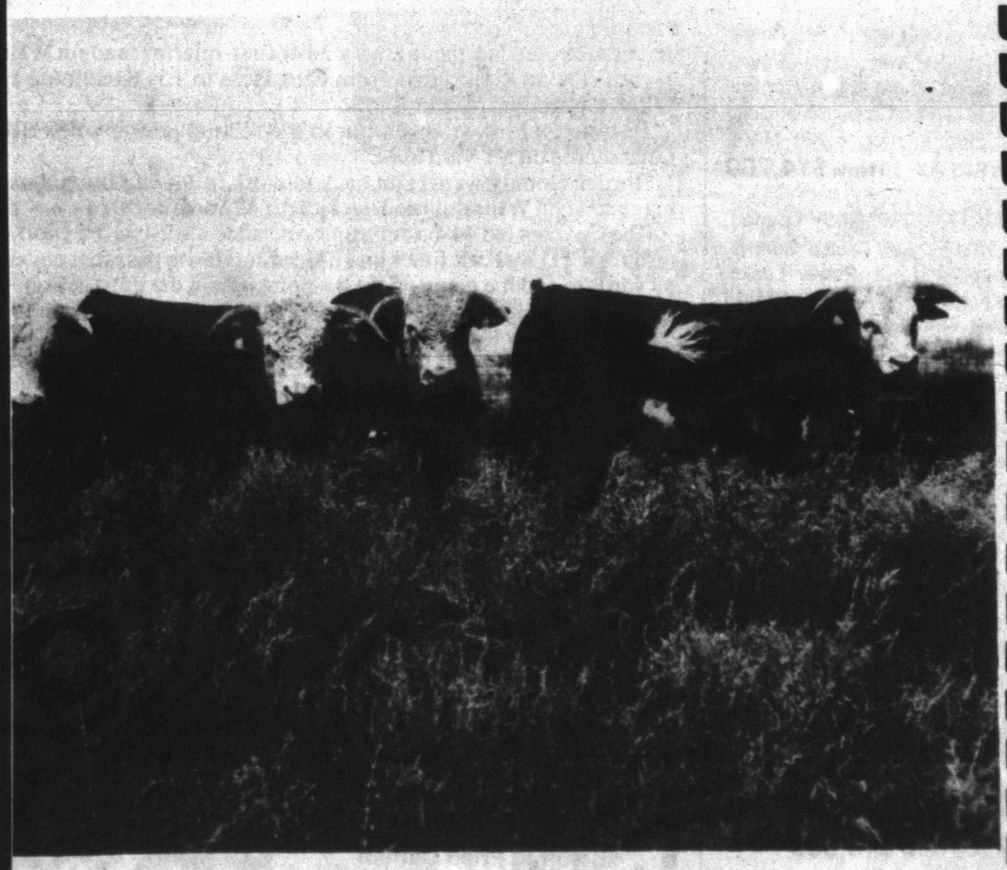

Selling 53 Registered 2 Yr. Old Hereford Bulls
100 Pregnant Hereford 3 Yr. Old Heifers
(Pens of 5)

DOUBLE U HEREFORD RANCH
POST, TEXAS 79356

TOM COPELAND
Ranch Manager
Phone: Office 806/894-3183 or Home 894-4181

KENNETH MARTS
Foreman
Phone: 806/495-2310

Lobos shock Snyder

Levelland spoils Tigers' district debut, 17-0

By PHIL RIDDLE
SDN Sports Editor

The Levelland Lobos came in with an 0-5 non-district record and showed no respect to the heavily favored 4-1 Snyder Tigers, posting a 17-0 district opening shutout Friday night.

"I didn't think we played very well, at all," Snyder coach David Baugh said. "I thought we got beat every way.

"Offensively, defensively, our kicking game wasn't very good...

"Our backs are against the wall, now" he added, referring to the loop playoff race. "We can't lose another game. We have to beat Estacado."

Levelland, who had been victimized by bad breaks and big plays all during the non-district schedule, were the recipients of some favorable bounces in Friday's game.

The Lobos blocked a J. Parker field goal attempt of 36 yards less than three minutes into the game. Levelland defensive back Cody Potter picked up the block and scooted 65 yards to set LHS on top 7-0.

A second Parker field goal try, this one from 51 yards out, was short, and Snyder's third possession of the game was cut short with three minutes to play in the opening stanza when a Ben Wilson fumble was recovered by Levelland, leading to the final score of the game, a 3-yard TD dive by running back Chris Smith.

"They got the big plays this time," said Baugh "instead of having them happen to them. They blocked a kick, where they've been having kicks blocked. They returned it for a touchdown where they've been having things like that happen to them."

It could have been worse than it ended up for SHS. The Lobos' fullback Josh Malouf rambled 35 yards in the second quarter for an apparent touchdown that was called back on a holding call.

On the very next play, another penalty flag for holding canceled a Tommy Howry TD pass covering 45 yards.

It was a strange game for the Tigers, who led in the final offensive stats in almost every category.

Snyder outrushed the Lobos, 182 to 125 yards. SHS quarterbacks completed nine passes for 121 yards, while Levelland's Kelly Ramsey connected on five for 91 yards.

The Tigers managed 13 first downs to just 10 for Levelland.

Following Potter's touchdown on the blocked kick, the Tigers seemed primed to bring the game even.

Tailback Wilson, who rushed for 95 yards on 11 carries, gained 14 and five yards sandwiched around a 3-yard gain by fullback Gilbert Orosco to the Levelland 41, before the drive stalled.

The Lobo's ensuing drive ended with a 39-yard Jeff Pharis field goal that put them up, 10-0 at the 3:05 mark in the first quarter.

Snyder had a 9-play drive end when the Tigers turned the ball over on downs early in the second period after a Matt Cave-to-Michael Humphrey pass for 23 yards pulled them out of a second-and-19 predicament.

Humphrey was one of the only bright spots for the SHS offense Friday, grabbing seven catches for 93 yards.

The Lobos' defensive front dogged Snyder quarterbacks all night. Cave was sacked five times for 28 yards in losses and hurried in several other attempts. Backup Jim Pat Griffin was trapped once for a 7-yard loss.

The injury bug bit the Tigers on Friday, as well, taking senior tight end Jason Greene out of the lineup.

Greene, who fielded the opening kickoff, suffered what was thought to be a right knee strain on the play, and spent the rest of the night on the sideline.

"That was a big blow to us," Baugh said. "The tight end position is so important to us. They almost always line up across from him with one of their best players."

The Tigers are now 4-2, 0-1 in District 2-4A, while Levelland, 1-5 overall, begins the league race at 1-0.

Snyder will attempt to rebound with a second straight home contest Friday against preseason loop favorite Estacado.

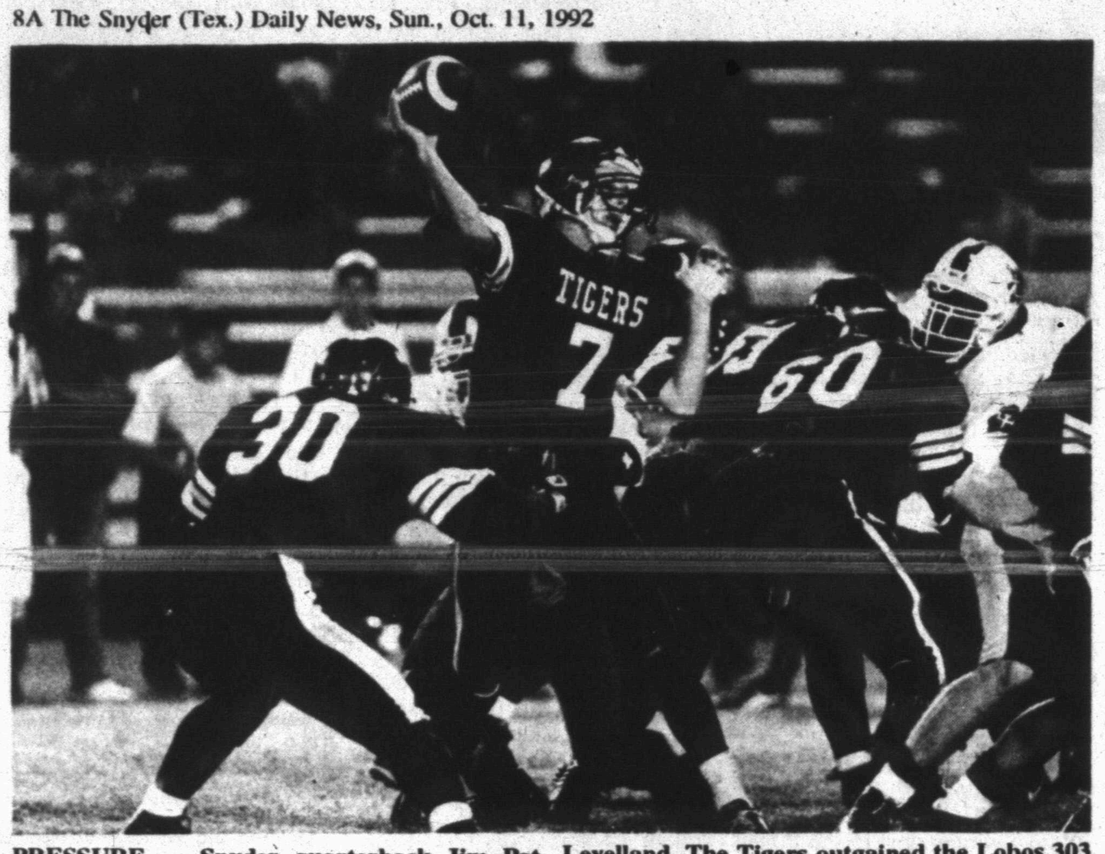

PRESSURE — Snyder quarterback Jim Pat Griffin (7) gets a hit from behind as he releases the football in Friday's District 2-4A loss to Levelland. The Tigers outgained the Lobos 303 yards to 216, but lost 17-0. (Paul Gilbert Photo)

Head-to-head

SNYDER		LEVELLAND
13	First Downs	10
182	Yards Rushing	125
121	Yards Passing	91
9 of 22	Passes Completed	5 of 8
1	Intercepted From	1
2-2	Fumbles-Lost	0-0
8 for 50	Penalties-Yards	9 for 68
1 for 34	Punts-Average	4 for 36.3

Score by Quarters

Snyder	00	00	00	00	-00
Levelland	17	00	00	00	-17

Individual Statistics

RUSHING: Snyder-Ben Wilson 11 carries for 95 yards; Gilbert Orosco 10 carries for 81 yards; Wayland Harrison 3 carries for 5 yards; Matt Cave 5 carries for -28 yards; John Clinkinbeard 1 carry for 1 yard; Tony Hernandez 3 carries for 7 yards; Jim Pat Griffin 1 carry for -7 yards.

Levelland-Chris Smith 17 carries for 62 yards, 1 TD; Josh Malouf 11 carries for 56 yards; Tommy Howry 1 carry for 5 yards; Kelly Ramsey 2 carries for -14 yards.

PASSING: Snyder- Matt Cave, 5 of 13 for 78 yards, 1 int., 0 TD; Jim Pat Griffin 4 of 9 for 43 yards, 0 int., 0 TD. **Levelland**-Kelly Ramsey 5 of 8 for 91 yards, 1 int., 0 TD.

RECEIVING: Snyder-Michael Humphrey 7 catches for 98 yards; Barretta Collins 1 catch for 15 yards; John Clinkinbeard 1 catch for 8 yards. **Levelland**- Eric Puente 2 catches for 32 yards; Tommy Howry 1 catch for 15 yards.

Scoring Summary

LEV- 1st Q, 9:28, Potter 65-yard return of blocked FG attempt. Barnes kick.

LEV- 1st Q, 3:05, Pharis 39-yard FG.

LEV- 1st Q, 0:42, Smith 3-yard run. Barnes kick.

District 2-4A

Team	Season			District		
Plainview	6	0	0	1	0	0
Estacado	2	3	1	1	0	0
Levelland	1	5	0	1	0	0
Snyder	4	2	0	0	1	0
Lamesa	4	2	0	0	1	0
Frenship	2	4	0	0	1	0

Friday, Oct. 9

Levelland 17, Snyder 0
Estacado 39, Lamesa 20
Plainview 35, Frenship 0

Friday, Oct. 16

Estacado at Snyder
Plainview at Levelland
Lamesa at Frenship

District 6-A(6)

Team	Season		District	
Borden Co.	5	1	1	0
Ira	4	2	1	0
Loraine	4	2	1	0
Hermleigh	2	4	0	1
Highland	0	6	0	1
Trent	0	6	0	1

Friday, Oct. 9

Borden County 56, Hermleigh 6
Ira 50, Highland 0
Loraine 62, Trent 14

Friday, Oct. 16

Ira at Borden County
Loraine at Hermleigh
Highland at Trent

Seattle game critical for Cowboys

IRVING, Texas (AP) — The Dallas Cowboys are calling the Seattle game the most critical one they might face this year.

It's a have-not team against a bunch of haves. The Cowboys are wary.

"It's a vital game if we want to get where we want to be at the end of the season," said running back Emmitt Smith.

"If we want to get to the Super Bowl and the playoffs we have to play like we are capable of playing," said fullback Tommie Agee.

"We've got to bounce back big," said offensive guard Nate Newton.

"We have to do it," said wide receiver Michael Irvin. "Seattle has some good players, too. We have to show we can comeback from a tough loss."

The Cowboys were 17-point favorites over the Seahawks who lost starting quarterback Kelly Stouffer indefinitely with a dislocated shoulder in a 17-6 loss to the San Diego Chargers.

"The thing we have to remember is that the Philadelphia game was just the fourth game of the season," said Dallas coach Jimmy Johnson. "It's a big thing to make sure this game doesn't linger on. It could have a negative impact for the season. We've got to get back on track fast."

Seattle (1-4) has fallen on hard times with bad luck and injuries.

Dan McGwire, who replaced Stouffer, was intercepted three times and sacked three times by the Chargers.

Seattle coach Tom Flores described the Seattle season as a "nightmare. Every time you turn around something happens. It's frustrating to everybody."

But not as frustrating as being undefeated then getting slaughtered 31-7 by the Philadelphia Eagles which is what happened to the Cowboys, 3-1.

"I don't think we'll overlook Seattle," Johnson said. "We've got to put Philadelphia behind us. We'll get another shot at them (Nov. 1) later in the season."

Like McGwire, Dallas quarterback Troy Aikman will be coming off a three interception game.

"I was disappointed in a couple of Troy's interceptions," Johnson said. "He was just trying to make things happen and sometimes you have bad things happen."

Dallas and Seattle are infrequent foes.

The Cowboys lead 3-1 but the teams haven't met since the Seahawks won 31-14 on Thanksgiving Day, 1986.

Flores does have a 2-1 record against Dallas from his days with the Oakland-Los Angeles Raiders.

McGwire, who played at San Diego State, saw his first regular season action against Indianapolis on Sept. 29. He played the entire second half in the 17-7 loss to the Chargers.

"Seattle has a solid defense with players like (defensive lineman) Cortez Kennedy," Smith said. "I'll probably see an eight-man front. There will be some tough yards. I think we'll get our spirit back up for this game."

Youth sentenced

CINCINNATI (AP) — A 15-year-old boy convicted of killing Indianapolis Colts defensive end Shane Curry was sentenced to at least 18 years in prison, the maximum term under Ohio law.

Hamilton County prosecutors said Artise Anderson showed no remorse for having shot Curry dead at the wheel of his pickup truck in the parking lot of a Cincinnati nightclub May 3.

Borden County claims 56-6 victory over HHS

GAIL — The Borden County Coyotes, behind a 3-touchdown effort from senior Clint Wills, pounded out a 56-6 victory over Hermleigh Friday in both teams' District 6 six-man football opener.

Wills rushed for 115 yards and scored on jaunts of seven, 47 and 43 yards and added an 8-yard TD pass to John Paul Harris for good measure.

The Coyotes jumped out to a 24-0 first-quarter lead on Wills' 7-yard run, an 8-yard toss from Curt Hess to J.J. Kincheloe and Wills' touchdown pass to Harris.

Hermleigh broke the shutout in the second period when Billy Luna scored on a 1-yard blast.

Borden County went right back to work following Luna's scoring run, when Wills returned the kickoff 47 yards for six.

The Coyotes led 44-6 at halftime and added a 55-yard kickoff return for a TD by Kirk Jones and a Hess-to-Harris pass that covered 52 yards to end the game on the 45-point rule in the third period.

Borden County moves to 5-1 overall this season, 1-0 in loop games. Hermleigh slips to 2-4 and 0-1.

Borden County will host Ira Friday in what may be a battle for the loop crown. Hermleigh will host Loraine.

K.C.-Philly matchup highlights NFL slate

by The Associated Press

If the unbeaten Philadelphia Eagles think the Kansas City Chiefs will be down after a heartbreaking loss, they may be in for a rude awakening.

"I can assure you, that game will not affect what happens Sunday against Philadelphia," Chiefs coach Marty Schottenheimer said of a 20-19 loss to Denver. "We have a history of playing well after a disappointing loss."

It would be hard to imagine a more disappointing loss than the setback last Sunday at Denver, where John Elway threw two touchdown passes in the final two minutes to overcome a 19-6 Kansas City lead. The loss, Kansas City's 10th straight at Denver, dropped the Chiefs to 3-2 and out of a tie with the Broncos for the AFC West lead.

Now the Chiefs meet the Eagles, who in four games have outscored the opposition 107-34. But defensive end Neil Smith, who leads the Chiefs with 61/2 sacks, figures this might be the best time to play the Eagles, who are coming off a 31-7 victory Monday night against Dallas that knocked the Cowboys from the ranks of the undefeated.

"It's a short week for them," Smith said. "Catching them right now on the high they're on, could be a good time to catch them."

Elsewhere Sunday, it will be Atlanta at Miami, Buffalo at the Los Angeles Raiders, Phoenix at the New York Giants, Pittsburgh at Cleveland, San Francisco at New England, Seattle at Dallas, Houston at Cincinnati, the New York Jets at Indianapolis, and the Los Angeles Rams at New Orleans. Denver visits Washington on Monday night.

Chicago, Detroit, Green Bay, Minnesota, Tampa Bay and San Diego are idle.

The Eagles have the NFL's top defense — one which produced a 30-0 victory over Denver two games ago — and are first against the run, Kansas City's forte.

"These people run over you," Philadelphia coach Rich Kotite said of the Chiefs. "It's a challenge. Of course, stopping the run is our strength, too."

Many Kansas City fans believe the Chiefs are too conservative, especially inside the opposition's 20-yard line. Schottenheimer doesn't buy that.

"I don't think we have been conservative down there," Schottenheimer said. "We work on it all the time."

Some fans have gone so far as to suggest the presence of kicker Nick Lowery is actually a hindrance, causing Kansas City coaches to lapse into a stodgy, conservative mode in the scoring zone because they know they're virtually assured of three points.

"How can anybody say we would be better off not having one of the greatest kickers in the league?" Schottenheimer said.

As the only other unbeaten team in the league, Miami will be the focus of considerable attention Sunday. At 4-0, Don Shula's Dolphins are off to their best start in eight years and appear to be maturing rapidly.

Last season, the Dolphins lost three of their first five games and struggled to an 8-8 finish. Now, they have a chance at just the third 5-0 start in team history.

"Last year at this time we were struggling," Shula said. "This year things have fallen into place a lot better."

'Dogs sting Hornets, 50-0

HIGHLAND — The Ira Bulldogs began defense of their District 6 6-man football championship with a 50-0 rout of Highland Friday.

The win lifts Ira to 4-2 on the season and 1-0 in loop games, and sets up Friday's encounter with Borden County, a 56-6 winner over Hermleigh in its first district battle.

Highland is 0-6 on the season.

PRICE REDUCTION SALE

1992 Taurus - Air, Power Windows, Power Locks, Power Seats, Tilt Wheel, Cruise Control, AM/FM Stereo/Cass., Green Color, 6,000 Miles. Demo. List Price - $18,048.00 **Now $15,300**

1992 Taurus - Air, Power Windows, Power Locks, Power Seats, Tilt Wheel, Cruise Control, AM/FM Stereo/Cass., Silver Color with Red Interior, 8,000 Miles. Was $15,200.00 **Now $14,700**

2-1991 Cougars- Loaded. Air, Tilt Wheel, Cruise Control, Power Windows, Power Locks, Power Seats, AM/FM Stereo Radio. One has 12,900 Miles. One has 13,800 Miles. Were $12,900.00 **Now $12,400**

1991 Mercury Sable - Air, Power Windows, Power Locks, Tilt Wheel, Cruise Control, AM/FM Radio. Blue Color, 8,900 Miles. Was $13,000 **Now $12,600**

1991 Aerostar Van XL - Dual Air, Tilt Wheel, Cruise Control, AM/FM Cass., 10,000 Miles. Was $15,100.00 **Now $14,695**

1991 Aerostar Van XLT - Power Windows, Power Locks, Tilt Wheel, Cruise Control, AM/FM Cass., 19,500 Miles. Was $14,500 **Now $13,900**

1991 Escort - 4 Door, Red Color, Auto Transmission, AM/FM Radio. Was $9,500.00 **Now $9,200**

in Stock - Several 1992 New Pickups at Reduced Prices

HUTCHINS FORD SALES
945 E. 2nd Street
Colorado City, Texas
728-5206

SUNDAY BUFFET

Wed. Night Chicken Fried Steak 4.95



Thurs. Night Chicken Strips 4.95

Roast Beef
Chicken Pasta
Battered Fried Catfish
Glazed Baby Carrots
Sauteed Cabbage
Baked Tomato Parmesian
Halved Baked Potatoes
Rolls & Butter
Salad Bar
Desserts
Cobbler

$6.95

Includes Coffee, Tea or Soft Drink
Children Under 6 - $1.99

Willow Park Inn
Hwy. 180 & 84

Buffet Hours
Sunday
11:30 a.m. - 1:30 p.m.
Get Here Early
Limited Seating

Dinner is Served
Monday thru
Saturday
5:30 - 9:30 p.m.

Directvision

Call Now for FREE ESPN

HBO
Discovery
CNN
Nashville
WTBS
Family Channel
WGN
A & E

The Disney Channel
CNBC
Headline News
USA
BET
Mind Ext.
Trinity
Shop at Home

only $29.95 per month W.A.C.

Call your local Authorized DirectVision Agent today

Strickland TV Service
2413 College Ave. 573-6942

* Services may require a small additional fee

HBO is a registered service mark of Home Box Office, Inc. The Disney Channel is a registered service mark of the Walt Disney Company

Cinema I & II
1907 College
573-7519

FRIDAY-SATURDAY
2:00 7:00 9:15
SUNDAY ONLY
2:00 7:00

COMING OF AGE DRAMA
singles
Love is a game.
bridget fonda
campbell scott
kyra sedgwick
matt dillon

COMEDIAN BILLY CRYSTAL
MR. SATURDAY NIGHT
It's lonely at the middle.
R

High school football scoreboard

By The Associated Press

Class 5A

Abilene Cooper 35, San Angelo Central 17
Aldine 27, Aldine Nimitz 13
Alice 23, Victoria Stroman 14
Alief Elsik 22, Lamar Consolidated 0
Alief Hastings 24, Rosenberg Terry 7
Amarillo 42, Lubbock 7
Angleton 27, Fort Bend Kempner 23
Arlington Lamar 30, Arlington 7
Austin Bowie 33, Pflugerville 6
Austin Crockett 14, Abilene 7
Beaumont Central 57, Baytown Lee 0
Beaumont West Brook 28, PA Jefferson 27
Brownsville Hanna 24, Brownsville Porter 0
Bryan 14, Copperas Cove 8
Burleson 31, Crowley 6
CC Carroll 42, CC Moody 20
CC King 27, Victoria 14
Canutillo 28, EP Cathedral 7
Cleburne 29, Mansfield 10
Converse Judson 55, SA Roosevelt 12
Dallas Kimball 32, Dallas Adams 0
Deer Park 30, Vidor 0
Del Rio 41, Laredo Nixon 0
Denton 20, Flower Mound Marcus 17
EP Andress 14, EP Bowie 6
EP Burges 33, EP Austin 6
EP Del Valle 27, EP Socorro 8
EP Eastwood 55, EP Ysleta 13
EP Hanks 28, EP Bel Air 21
EP Irvin 36, EP Coronado 14
EP Jefferson 34, El Paso 3
EP Montwood 35, EP Riverside 14
Eagle Pass 27, Laredo United South 0
Edinburg 20, McAllen 13
FW Dunbar 48, FW Paschal 0
FW Haltom 28, Grand Prairie 7
FW Wyatt 20, FW Western Hills 18
Fort Bend Willowridge 21, Alvin 3
Galveston Ball 54, Pasadena Rayburn 3
Grapevine 17, Allen 7
Harlingen 51, Marine Military 6
Houston Austin 26, Houston Sam Houston 7
Houston Madison 49, Houston Westbury 19
Houston Milby 35, Houston Waltrip 6
Houston Northbrook 27, Houston Memorial 18
Houston Sharpstown 13, Houston Lee 10
Houston Washington 22, Houston Jones 20
Humble 36, North Shore 0
Huntsville 35, Houston McCullough 28
Hurst Bell 41, FW Richland 14
Irving MacArthur 40, Arlington Bowie 0
Irving Nimitz 31, Arlington Sam Houston 21
Jersey Village 44, Cypress-Fairbanks 7
Katy 42, Mayde Creek 21
Killeen 26, Killeen Ellison 21
Klein Forest 13, Klein 6
La Joya 28, Pharr-San Juan-Alamo 0
La Porte 47, Baytown Sterling 9
Lewisville 21, WF Rider 0
Longview 14, Lufkin 6
Lovington (N.M.) 41, EP Parkland 24
McAllen Memorial 58, Mission 27
Monterrey Tech 40, Laredo Martin 13
Odessa 21, Midland Lee 14
Odessa Permian 56, Midland 0
Pasadena Dobie 10, Clear Lake 10
Plano 21, Richardson Lake Highlands 7
Plano East 28, Richardson Berkner 7
Richardson 41, Carrollton Turner 0
Rio Grande City 13, Pharr-San Juan Alamo-North 12
Round Rock 45, Austin High 3
Round Rock Westwood 35, Austin Johnston 14
SA Brackenridge 21, SA Lanier 6
SA Edison 22, SA Houston 21
SA Harlandale 16, SA East Central 13
SA Holmes 31, SA Marshall 26
SA Jay 38, SA Southwest 14
SA Jefferson 41, SA Burbank 7
SA Madison 34, SA Lee 14
San Benito 48, Brownsville Pace 24
San Marcos 17, SA McCollum 6
Seguin 42, SA South San Antonio 7
South Grand Prairie 21, Trinity 14
Spring Westfield 48, Conroe 7
Temple 21, Waco 14
Tyler Lee 57, Marshall 50
Weatherford 16, Keller 15

Class 4A

A&M Consolidated 25, Magnolia 22
Andrews 10, Big Spring 7
Athens 35, Whitehouse 0
Austin LBJ 40, Austin Lanier 0
Austin Reagan 49, Austin Anderson 0
Austin Travis 48, Austin McCallum 0
Austin Westlake 63, Del Valle 13
Azle 28, Justin Northwest 14
Bay City 34, Brazosport 0
Belton 48, Taylor 7
Brenham 14, Navasota 6
Brownwood 61, Joshua 0
CC Flour Bluff 14, Robstown 14 (tie)
CC Tuloso-Midway 26, Beeville 0
Canyon Randall 47, Amarillo Caprock 22
Carthage 50, Lindale 15
Cleveland 25, Jasper 21
Coppell 21, Greenville 0
Corsicana 49, Palestine 34
Dallas Lincoln 25, Dallas Adamson 17
Dallas White 21, Dallas Wilson 18
Dickinson 22, Galena Park 12
Edcouch-Elsa 21, Mercedes 7
Edinburg North 48, McAllen Rowe 6
El Campo 27, Port Lavaca Calhoun 0
Georgetown 57, Leander 14
Granbury 30, Mineral Wells 15
Gregory-Portland 27, CC Calallen 14
Hallsville 30, Kilgore 0
Hays 35, Bastrop 7
Henderson 30, Longview Pine Tree 7
Hereford 20, Borger 14
Highland Park 24, McKinney 21
Houston C.E. King 21, Crosby 21 (tie)
Houston Forest Brook 33, Oak Ridge 14
Houston Furr 35, Houston Davis 7
Houston Madison 49, Houston Westbury 19
Houston Worthing 19, Houston Wheatley 13
Jacksonville 13, Tyler Chapel Hill 7
Kerrville Tivy 17, Boerne 7
Kilgore 30, Hallsville 0
Kingsville 27, Victoria 14
Lancaster 25, Mesquite Poteet 7
Levelland 17, Snyder 0
Livingston 10, Dayton 3
Lockhart 42, Round Rock McNeil 0
Los Fresnos 26, Raymondville 16
Lubbock Estacado 39, Lamesa 20
Midlothian 20, Ennis 18
Monahans 23, Pecos 13
Nederland 42, Bridge City 14
New Braunfels 20, New Braunfels Canyon 6
Pampa 38, Dumas 14
Paris 31, North Lamar 6
Plainview 35, Frenship 0
Pleasanton 18, SA Edgewood 12
Port Neches-Groves 28, LC-Marguerite 10
SA Alamo Heights 50, Uvalde 7
SA West Campus 27, Ingram 20
Santa Fe 37, Channelview 22
Schertz Clemens 31, Smithson Valley 0
Seagoville 37, Dallas Madison 6
Sharyland 56, Roma 15
Silsbee 41, Lumberton 10
Stephenville 28, FW Brewer 21
Sulphur Springs 28, Texas High 15
Sweetwater 57, San Angelo Lake View 7
Terrell 7, West Mesquite 0
Texarkana Liberty-Eylau 35, Mount Pleasant 28
WF Hirschi 33, Boswell 7
Waco Midway 40, Waco University 18
Waller 41, Tomball 20
Waxahachie 28, Everman 14
West Orange-Stark 39, PA Lincoln 6
Wharton 28, Columbia 21
Wichita Falls 44, Burkburnett 37
Willis 26, New Caney 13
Wilmer-Hutchins 43, Rockwall 19

Class 3A

Abilene Wylie 20, Coleman 18
Alpine 41, Clint 25
Alvarado 40, Bryson 12
Anahuac 55, Tarkington 0
Atlanta 42, Gilmer 19
Bandera 35, SA Cole 0
Bellville 32, Sealy 7
Bishop 44, Orange Grove 21
Brady 40, Llano 6
Breckenridge 14, Bowie 13
Brownfield 6, Lubbock Cooper 0
Burnet 32, Fredericksburg 0
Cameron 56, Gatesville 0
Carrizo Springs 12, Jourdanton 6
Childress 23, Amarillo River Road 21
Clyde 14, Ballinger 7
Coldspring 64, Trinity 7
Columbus 14, Hempstead 6
Comanche 54, Early 6
Commerce 37, Quinlan Ford 13
Corrigan-Camden 30, Rusk 20
Crane 10, Greenwood 7
Crockett 14, Abilene 7
Daingerfield 23, Pittsburg 0
Decatur 10, FW Lake Worth 0
Denver City 21, Seminole 6
EP Mountain View 48, Presidio 0
Eastland 65, Merkel 0
Elgin 24, Caldwell 8
Fabens 35, San Elizario 7
Floydada 42, Muleshoe 6
Gainesville 41, Farmersville 8
George West 14, Falfurrias 14 (tie)
Giddings 19, Rockdale 16
Gladewater 28, Sabine 7
Goliad 14, Cuero 12
Graham 44, Henrietta 14
Hallettsville 39, Rice Consolidated 14
Hamshire-Fannett 20, Barbers Hill 17
Hardin-Jefferson 37, Kirbyville 23
Hearne 28, Manor 24
Hebbronville 22, San Diego 6
Hillsboro 14, Whitney 6
Hitchcock 28, Stafford 0
Ingleside 34, West Oso 14
Jacksonville 13, Tyler Chapel Hill 7
Kennedale 17, Glen Rose 13
La Vega 47, Troy 0
LaFeria 41, Lyford 33
LaGrange 28, Smithville 7
LaVernia 20, Gonzales 6
Lake Dallas 33, Bridgeport 12
Lampasas 25, Dripping Springs 21
Liberty 42, Huffman 0
Littlefield 14, Dimmitt 14 (tie)
Marble Falls 51, Austin Lake Travis 10
Medina Valley 24, Hondo 0
Mexia 27, Palestine Westwood 13
Montgomery 30, Madisonville 13
Mount Vernon 22, Winnsboro 13
Needville 28, Edna 14
Newton 52, Orangefield 20
PA Austin 35, Buna 0
Perryton 34, Sanford-Fritch 13
Port Isabel 35, Rio Hondo 13
Rains 53, Mineola 0
Reagan County 31, Kermit 3
Rockport-Fulton 32, Aransas Pass 7
Royse City 21, Abilene Wylie 14
Shepherd 20, Splendora 14
Sinton 48, Mathis 8
Slaton 35, Lubbock Roosevelt 12
Sonora 37, Colorado City 6
Southlake Carroll 62, Aledo 14
Spring Hill 27, Tatum 7
Springtown 31, FW Castleberry 15
Sweeny 33, Palacios 13
Taft 22, Odem 8
Tulia 41, Friona 0
Van 24, Wills Point 0
Vernon 44, Iowa Park 0
Waco Robinson 24, Waco Connally 7
West 18, Alvarado 15
White Oak 29, West Rusk 8
Yoakum 14, Luling 6

Class 2A

Academy 44, Bruceville-Eddy 6
Bangs 28, Albany 13
Bells 62, Community 3
Benavides 7, Banquete 6
Blanco 12, Mason 6
Bloomburg Grove 40, Malakoff Cross Roads 7
Bloomington 14, Skidmore-Tynan 6
Boling 33, Ganado 28
Boyd 48, Callisburg 6
Boys Ranch 15, Sunray 13
Brazos 33, Brookshire-Royal 6
Bullard 48, Troup 7
Canadian 32, Wellington 14
Celina 50, Howe 7
Cisco 28, DeLeon 6
Como-Pickton 21, Quitman 12
Cooper 34, Wolf City 9
Dublin 47, Ranger 24
Edgewood 39, Alba-Golden 7
Electra 33, Quanah 0
Franklin 52, Rosebud-Lott 28
Frankston 16, Big Sandy 15
Freer 29, Santa Rosa 3
Goldthwaite 28, San Saba 0
Grandview 48, Godley 18
Grapeland 49, Centerville 0
Groveton 35, Buffalo 3
Hamilton 13, Moody 12
Hamlin 30, Rotan 20
Haskell 31, Hawley 12
Holliday 34, Archer City 27
Honey Grove 45, Chisum 25
Hughes Springs 17, Ore City 16
Idalou 27, Post 14
Industrial 13, Van Vleck 12
Iraan 21, McCamey 13
Italy 45, Maypearl 0
Itasca 30, Palmer 19
Jacksboro 15, Nocona 11
Jim Ned 28, Stamford 14
Junction 37, Comfort 36
Karnes City 28, Woodsboro 15
Kerens 27, Malakoff 6
Leon 36, Lovelady 12
Liberty Hill 28, Hutto 0
Little Elm 18, S&S Consolidated 0
Lone Oak 30, Scurry-Rosser 0
Marion 29, Nixon-Smiley 7
Mart 21, Rogers 7
Memphis 26, Clarendon 9
Millsap 48, Paradise 8
Morton 40, Lockney 35
New Deal 33, Abernathy 0
New Diana 14, Harmony 6
New Waverly 49, East Chambers 8
Olney 21, Seymour 13
Ozona 22, Stanton 21
Panhandle 57, Wheeler 20
Paul Pewitt 49, Simms Bowie 7
Pilot Point 55, Aubrey 14
Ralls 35, Tahoka 20
Redwater 40, Harleton 31
Refugio 28, Three Rivers 7
Rio Vista 25, Venus 16
Rivercrest 7, Prairiland 6
Riviera 47, LaVilla 0
Salado 18, Florence 0
Schulenburg 40, East Bernard 20
Seagraves 26, Crosbyton 14
Shallowater 14, Hale Center 13
Spearman 13, Gruver 10
Springlake-Earth 20, Olton 7
Stratford 12, West Texas High 7
Thorndale 28, Lexington 6
Tidehaven 43, Danbury 6
Tom Bean 40, Caddo Mills 0
Universal City Randolph 15, Shiner 0
Van Alstyne 45, Anna 0
Van Horn 59, Sanderson 8
Wall 41, Coahoma 20
Warren 38, Hull-Daisetta 14
Waskom 38, Beckville 0
Weimar 20, Somerville 12
West Hardin 30, Hardin 0
West Sabine 54, Hemphill 0
Whitewright 40, Leonard 12
Wimberley 27, Johnson City 20
Winona 19, Union Grove 14
Winters 30, Anson 6
Yorktown 10, Kenedy 6

Class 1A

Alvord 40, Bryson 12
Baird 43, Gorman 6
Bartlett 51, Granger 6
Bremond 34, Normangee 13
Burkeville 46, Colmesneil 8
Burton 30, Jarrell 14
Celeste 47, Fannindel 14
Charlotte 21, Bruni 8
Claude 28, Booker 6
Crawford 46, Bosqueville 7
Cross Plains 15, Tolar 6
Era 21, Saint Jo 17
Evadale 34, Apple Springs 20
Falls City 40, Geronimo Navarro 6
Happy 48, Vega 6
Hart 55, Kress 6
Hico 20, Axtell 8
Holland 22, Thrall 0
Iola 42, Milano 0
Mildred 71, Frost 20
Munday 51, Knox City 18
Nazareth 40, Bovina 0
Paducah 47, Motley County 6
Prosper 2, Detroit 0
Rankin 14, Eldorado 12
Roscoe 32, Forsan 13
Runge 29, Pettus 0
Sterling City 35, Roby 6
Sudan 48, Farwell 6
Throckmorton 19, Windthorst 8
Valley View 7, Lindsay 0
White Deer 19, Shamrock 0
Wortham 39, Coolidge 6
Albon 28, Cranfills Gap 26
Aspermont 48, Guthrie 18
Blum 82, Morgan 33
Borden County 56, Hermleigh 6
Buckholts 63, Aquilla 53
Cherokee 57, Lometa 12
Chillicothe 48, Valley 27
Cotton Center 58, Three Way 14
Dell City 78, Balmorhea 28
Follett 49, Lefors 14
Fort Hancock 76, Marathon 0
Gordon 66, Walnut Springs 20
Groom 59, Higgins 12
Gustine 58, Sidney 13
Harrold 50, Vernon Northside 6
Ira 50, Highland 0
Jayton 50, Rule 0
Jonesboro 52, Oglesby 0
Klondike 26, Grady 24
Lazbuddie 63, Amherst 14
Loraine 62, Trent 14
McLean 48, Miami 0
Meadow 36, Ropesville 27
Mullin 77, Blanket 27
Newcastle 54, Moran 6
Rochester 44, Benjamin 6
Samnorwood 44, Patton Springs 15
Sands 28, Dawson 22
Silverton 44, Whitharral 31
Smyer 60, New Home 50
Strawn 70, Iredell 24
Wellman 48, Loop 0
Wilson 70, Southland 13
Woodson 31, Paint Creek 13
Zephyr 39, May 37

Private Schools

Allen Academy 39, Carrollton Christian Academy 12
Bay Area Christian 36, Broadway Baptist 12
Cedar Hill Trinity 22, Waco Reicher 14
Clayton (N.M.) 20, Lubbock Christian 7
Concordia Lutheran 42, Beaumont Kelly 20
EP Jesus Chapel 59, Lueders-Avoca 28
FW Trinity Valley 24, Houston's St. John's 16
Houston Second Baptist 29, Houston Northwest Academy 6
Lexington Academy 26, Texas School for the Deaf 12
Lutheran North 17, Houston Mount Carmel 16
Midland Christian 46, Mecca 0

NFL glance

By The Associated Press
All Times EDT

AMERICAN CONFERENCE

East	W	L	T	Pct.	PF	PA
Miami	4	0	0	1.000	109	60
Buffalo	4	1	0	.800	163	82
Indianapolis	2	2	0	.500	48	75
N.Y. Jets	1	4	0	.200	81	117
New England	0	4	0	.000	34	95
Central						
Houston	3	1	0	.750	94	59
Pittsburgh	3	1	0	.750	82	57
Cincinnati	2	2	0	.500	75	90
Cleveland	1	3	0	.250	54	69
West						
Denver	4	1	0	.800	70	75
Kansas City	3	2	0	.600	116	67
LA Raiders	1	4	0	.200	70	106
San Diego	1	4	0	.200	46	101
Seattle	1	4	0	.200	43	89

NATIONAL CONFERENCE

East	W	L	T	Pct.	PF	PA
Philadelphia	4	0	0	1.000	107	34
Dallas	3	1	0	.750	95	89
Washington	2	2	0	.500	71	77
N.Y. Giants	1	3	0	.250	79	92
Phoenix	1	3	0	.250	68	109
Central						
Minnesota	4	1	0	.800	129	98
Tampa Bay	3	2	0	.600	115	83
Chicago	2	3	0	.400	108	131
Green Bay	2	3	0	.400	74	104
Detroit	1	4	0	.200	95	97
West						
San Francisco	4	1	0	.800	136	96
New Orleans	3	2	0	.600	74	51
Atlanta	2	3	0	.400	99	102
LA Rams	2	3	0	.400	73	103

Sunday's Games

Minnesota 21, Chicago 20
Atlanta 24, Green Bay 10
Indianapolis 24, Tampa Bay 14
Miami 37, Buffalo 10
New Orleans 13, Detroit 7
Denver 20, Kansas City 19
San Francisco 27, Los Angeles Rams 24
Los Angeles Raiders 13, New York Giants 10
San Diego 17, Seattle 6
Phoenix 27, Washington 24
New York Jets 30, New England 21
OPEN DATE: Cincinnati, Cleveland, Houston, Pittsburgh.

Monday's Game

Philadelphia 31, Dallas 7

Sunday, Oct. 11

Atlanta at Miami, 1 p.m.
Philadelphia at Kansas City, 1 p.m.
Phoenix at New York Giants, 1 p.m.
Pittsburgh at Cleveland, 1 p.m.
San Francisco at New England, 1 p.m.
Seattle at Dallas, 1 p.m.
Buffalo at Los Angeles Raiders, 4 p.m.
Houston at Cincinnati, 4 p.m.
New York Jets at Indianapolis, 4 p.m.
Los Angeles Rams at New Orleans, 7:30 p.m.
OPEN DATE: Chicago, Detroit, Green Bay, Minnesota, San Diego, Tampa Bay.

Monday, Oct. 12

Denver at Washington, 9 p.m.

SDN sports week

Sunday, Oct. 11

Rodeo
WTC at Vernon Regional JC Rodeo finals.

Monday, Oct. 12

Volleyball
Snyder freshmen at Abilene Cooper at 5:30 p.m.

Tuesday, Oct. 6

Volleyball
SHS JV and varsity at Lubbock Estacado. Matches begin at 6:30 p.m.

Wednesday, Oct. 14

Golf
WTC at Bossier City Community College Golf Tournament in Bossier City, La.

Thursday, Oct. 15

Golf
WTC at Bossier City Community College Golf Tournament in Bossier City, La.

Football
Snyder JV at Estacado at 4 p.m.
Snyder freshmen at Abilene White at 6:30 p.m.
Snyder 8th grade at Abilene Madison at 5:30 p.m.
Snyder 7th grade at Abilene Madison at 6 p.m.
Hermleigh Junior High at Trent at 6 p.m.

Friday, Oct. 16

Golf
WTC at Bossier City Community College Golf Tournament in Bossier City, La.

Football
Snyder Tigers host Estacado at 7:30 p.m.
Hermleigh hosts Loraine at 7:30 p.m.
Ira at Borden County at 7:30 p.m.

Saturday, Oct. 17

Volleyball
SHS varsity, JV and freshmen host Lamesa. Matches begin at 1 p.m.

Tennis
Snyder at Levelland at 10 a.m.

Golf
Snyder boys at Sweetwater. Tee-off at 8 a.m. at Sweetwater Country Club.

For Results Use Snyder Daily News Classified Ads 573-5486

Saturday Night
9:00-1:00
Shane Brooks & Runaway Heart
DEEP CREEK CLOGGERS WILL PERFORM
American Legion
1800 Ave. R
Members & Guest

Bowling News

COMMERCIAL
10-6-92

Team	W	L
WTP Energy	77	23
McDonald's	60	40
Reef Chemical	50½	49½
Bar-H-Bar	50	50
Stephens Ofc Sup	47½	52½
Key Kennels	46	54
Wayne's Diesel	37½	62½
Drillers	31½	68½

High Series: Lynn Smith 574. **High game:** Clint Gregory 240. **High handicap series:** Ed Baese 625. **High handicap game:** Robert Early 273.

Splits converted: Red Bennett 2-10; Britt Stephens 2-5-7; H.G. Tidwell 3-10; Rick Mammolite 2-7; Charlie Teague 2-7; Monte West 4-5, 2-5-7; Charlie Collins 3-10; Lynn Wilson 2-7; Ed Baese 3-5-10, 3-10.

WISHBALL
10-8-92

Team	W	L
Lawrence IGA	39½	16½
Melco	35½	20½
A&W Root Beer	30½	25½
J&S Auto Glass	29	22
The Stars	27½	28½
Snyder Lanes	27	29
The Shack	19	37
Wishful Thinking	16	40

High Series: David Lyle 557. **High game:** Wayne Monroney 223. **High handicap series:** Lynn Smith 616. **High handicap game:** S. West 232.

Converted splits: Cuz Patrick 5-10, Josh Floyd 2-7; Jack Beall 3-10; Mike Shrimplin 3-10; Monte West 4-9, 5-6; Bo Lowrance 7-8.

JACK AND JILL
10-7-92

Team	W	L
Sonic	15	5
Snyder Paint & Body	14	6
Payne Trucking	14	6
Misfits	12	8
Granite Construction	11	9
Ezell-Key	11	10
K&M Pumping	10	10
Superchargers	9	11
Spanish Inn	8	12
Great Western	8	12
Better N Nuttin	7	13
West Texas State Bank	5	15
Redman Pipe	4	12

High Series: Mike Shrimplin 675, Billie Jackson 539. **High game:** Mike Shrimplin 249; Cindy Aikin 211. **High handicap series:** John Nichols 665; Angela Nichols 623. **High handicap game:** Ken Kellner 242; Teresa Loper 220.

Converted splits: Kenneth Kellner 9-10, 4-5, 5-7; David Lee 3-10; Bernie Sealy 3-10; Teresa Loper 5-7; Bob Sealy 5-10; Charlie Teague 5-10, 3-10; Billie Pippin 3-10; Bruce Beall 3-10; Melba Surratt 3-10.

200-500: Mike Shrimplin 249, 675; John Nichols 205, 500; Kenneth Kellner 202, 505; David Lee 207, 579; Cindy Aikin 211, 508; Billie Jackson 208, 539; Teresa Loper 530; Linda Head, Bernie Sealy 502; Angela Nichols 506.

Most pins over average: John Nichols 117; Cindy Aikin 79. **Most pins over series:** Mike Shrimplin 74; Cindy Aikin 79.

ROLL 'N' HOPE
10-5-92

Team	W	L
Louise's Coffee Shop	13	3
Carousel Arcade	11	5
E.D. Walton	9	7
Team No. 4	9	7
IGA	9	7
Cogdell	6	10
House of Treasures	4	12
B&B Liquor	3	13

High Series: Carousel Arcade 2261; Lynn Maldonado 547. **High game:** Louise's Coffee Shop 738; Sammie Lyle 211. **High handicap series:** IGA 2402; Kathy Underwood 659. **High handicap game:** Cogdell 817; Cara Lindsey 248.

Splits converted: Vicky Renshaw 2-7; Gloria Peppers 2-7; Norma Seabourn 5-8-10, 3-10; Lynn Maldonado 4-5; Bonnie McDorman 4-5-7; Dana Stone 2-5-7; Diana Iglehart 2-7.

200-500: Dorris Martin 524; Vicky Renshaw 520.

On The Farm Tire Service
Goodyear Tires available:
Lang
Tire & Appliance
1701 25th Street
Snyder, Texas
Auto-Truck-Farm
573-4031

Dr. Jack A. Nesbit
Optometrist
1825 25th 573-3992
*Adults and Children
*Wide Selection of Metal Frames In New Fall Colors
*New Illusions and Soft Color Contacts
*Disposable Contacts
Credit Cards and Layaway Accepted
Gift Certificates for Christmas

Re-Elect
C.D. Gray Jr.
County Commissioner Precinct 3
*Listens
*Conservative
*Experienced

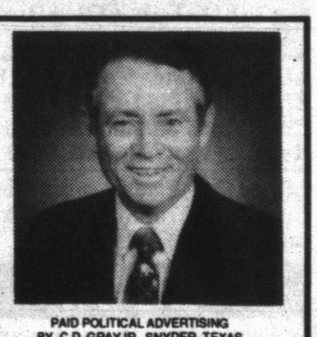

PAID POLITICAL ADVERTISING BY C.D. GRAY JR., SNYDER, TEXAS

Snyder Daily News
FOOTBALL CONTEST
Every Tuesday
WIN UP TO $1,000!!
(All 20 Games Correct Plus Exact Score On Tie-Breaker)
$250..... For Perfect Score
(All 20 Games Correct)
$50..... 1st Place
$25..... 2nd Place
$15..... 3rd Place
DON'T MISS IT!!

PLAY IT SMART... GET INTO THE CLASSIFIEDS

CLASSIFIED ADVERTISING RATES & SCHEDULES
15 WORD MINIMUM

1 day per word	22¢
2 days per word	38¢
3 days per word	50¢
4 days per word	64¢
5 days per word	73¢
6th day	FREE
Legals, per word	21¢
Card of Thanks, per word	21¢
Card of Thanks, 2x2	$20.00

These rates for 15 word minimum, consecutive insertions only. All ads are cash unless customer has an established account with The Snyder Daily News.

The Publisher is not responsible for copy ommissions, typographical errors, or any unintentional error that may occur further than to correct it in the next issue after it is brought to his attention.

ERROR

The Snyder Daily News cannot be responsible for more than one incorrect insertion. Claims cannot be considered unless made within three days from date of first publication. No allowance can be made when errors do not materially affect the value of the advertisement.

All out of town orders must be accompanied by cash, check or money order. Deadline 4:00 p.m. Monday through Friday prior to any day of publication. Deadline Sunday & Monday, 4:00 p.m. Friday.

020 ANNOUNCEMENTS

SPECIAL: Hair Cuts for Men, Women and Children, $6.00; Tammy Taylor Nails, $30.00; Shampoo and Set, $6.00; Perms, $25.00. 573-8552, ask for Erika.

SENIOR CITIZENS!

Why buy your Medicare Supplement from the MAIL or AN OUT OF TOWN AGENT?
We're local, represent quality companies with competitive prices and we file our clients claims FREE of charge!
We're here to serve you. Call for Information.

Stewart Insurance Services
573-8401
We Care

070 LOST & FOUND

LOST: White Computer Box, 8"x8", has #1567 on box, on Ennis Creek Road & Sante Fe Railroad. Reward. Call 915-682-9247.

LOST: 24' Extension Ladder on College or 37th St. Red markings on side. Call 573-3465.

LOST
Lost Set of Chevrolet Car Keys on Blue Big Country Key Ring if Found Call:
573-0616 or 573-5486

090 VEHICLES

1990 BRONCO XLT, full size, HD, AC, PW, auto, 351 V-8, HD package. 573-5012.

BEAUTIFUL 1992 Plymouth Grand Voyager, white, blue interior, 16k, $14,995. 573-3357 after 5 p.m.

CHEAP! FBI/U.S SEIZED. 89 Mercedes, $200; 86 VW, $50; 87 Mercedes, $100; 65 Mustang, $50. Choose from thousands starting $25. 24 Hour Hotline. 801-379-2929 Copyright #TX40YJC.

CASH FOR your Car or Pickup! 573-4425 or 573-1550.

1972 CHEVY PICKUP, $1000. Call 573-6804.

DRUGLORD CARS $100. 87 BMW, $200; 86 VW, $50; U.S. Seized. 24 Hour Hotline. 801-379-2930 Copyright #TX40YLC.

1991 FORD TEMPO, AC, PS, five speed. 573-2567.

1984 F-350 Utility Bed 11'. 1962 F-100 Short/narrow bed. 1976 Chevy Suburban clean. Sears 5HP Tiller, like new. Call after 5:00, 573-3613.

89 GMC S-15 Pickup, 4 wheel drive, 1-owner, perfect condition. Call 573-6968.

GOING TO A GOOD HOME: 1987 Ford XLT 4x4 ¾ -Ton, PS, PB, PWL. Excellent for play or work. New exhaust system. $5000. Please call 573-0863, Jesse or Paul.

1971 LINCOLN MARK III, runs good, 18 MPG, $650 Cash. See at 2601 Ave F, anytime.

87 LE SABRE BUICK, loaded, V-6, high miles but runs perfect, $3850 OBO. 573-5172, 573-1550.

OIL - FILTER - LUBE, $19.95. North Phillips "66". Quality Products & All Fluids checked & filled. 573-0462.

1986 PONTIAC 6000 LE, runs good, high mileage. Must see to appreciate. $2500. 573-7642.

1984 TOYOTA Extended Cab, 4-Wheel Drive, Pickup. ONLY $3750. 573-5172 or 573-1550.

81 TOYOTA PICKUP, shell, rack, tow bar, 57k, extra good condition. Priced to sell. 2208 43rd.



Classifieds 573-5486

Business Directory of Services

DAVIS CONSTRUCTION CO.
•Metal Buildings •Metal Roofs•Fencing
•Concrete Work •Septic Tank Installation
•24 Hour a Day Backhoe Service•Fully Insured
Barry Davis 573-2332
or 573-3846 (Mobile Phone)
Tommy Deloera 573-1534
or 573-3283 (Mobile Phone)

This Space Is Now Available Call 573-5486

Waterwell Services
Windmills & Domestic Pumps
Move, Repair, Replace
TOMMY MARRICLE 573-2493
BENNIE MARRICLE 573-8710
Before 8 a.m. & after 6 p.m.

SNYDER APPLIANCE SERVICE
Service Snyder Area for 40 Years.
Selling New Maytag & Gibson Appliances
Repairs on all Makes & Models.
Will buy your used appliances.
CAP HERNANDEZ, OWNER
2415 College 573-4138

CONCRETE & SUCH CO.
Concrete Patios, Carports & Sidewalks
Brick & Block Work & Repair
Tile Work, Carpentry
All Types of Building Needs
John McKinney 573-0334
Mobile Phone 575-3287

CARDINAL BUILDERS SUPPLY
•Metal Building Supplies
•Sheet Metal, Purlins, Screws, Trim, Etc.
•Metal & Composition Roofs
•Pre Fab & Weldup Buildings-Residential-Commercial-Farm-Ranch
•Carports-Patios-All Concrete Work
•Steel & Vinyl Siding
•Metal & Wood Fences
Jimmy Hudgins 766-3517
Office 863-2725
John Green 573-3976
Gary Burt 573-1562


Group Computer Lessons
4 Two-hr. sessions
Individual Computers Provided
Learn by doing, all instruction "hands-on" $50 tuition plus text, class limited to 10
"Beginning Computer Fundementals"
(Install programs, setup printers, issue DOS commands, time for questions about your personal computing projects)
SPECIAL BUY
386SX/25, 40 MB HD, VGA mono, 101 keyboard, runs latest programs and games
$849
Call Computer Solutions
573-4801

FOSTER ROOFING
DOING ALL TYPES OF ROOFING
Serving Snyder, Scurry & Fisher Counties & The Surrounding Area For 18 Years
KEN FOSTER
573-0778 (Snyder) 735-3145 (Rotan)



573-5486

THE RENTAL STORE & MORE
SNAPPER (Formerly ABC Rental)
Lawn & Garden Equip. Carpet Cleaning
Painting Equip. Concrete Equip.
Trenchers Sm. Engine Repair
Kerry Bredemeyer - New Owner
1300 25th St. 573-1375

EXPRESS Carpet Cleaning
"Our Reputation Is Spotless"
All Types Carpet Cleaning, Installation and Repair"
24 Hr. Water Removal also
Deep Clean Auto & Home Upholstery
573-2661 573-0904

STERLING CO.
3097 Brickplant Rd.
573-4108
Dg Pgr 574-8495 or 574-8499
Face Brick
All Colors & Textures

6 Steps to Healthier Carpets
Even if you can't see the dirt and germs, they're still there hidden deep within your carpet, making it dull and matted-looking. But we can help! Our 6 step professional cleaning process cleans deep within the fibers to flush out these soils.
Bryant's Carpet Cleaning
573-2480
(Call 7 days - 24 hours)
Carpet Cleaning-Upholstery-Flood & Fire Cleanups-Pet Odor Removal
•Oriental Rugs•15 Years Experience
1. Pre-Treat heavily soiled areas with detergent
2. Deep (steam) clean to flush out embedded soils
3. Deodorize for a fresh & clean smelling atmosphere
4. Apply spot & stain protection for lasting beauty
5. Groom for bright and fluffy appearance
Take step #6 and call 573-3930 today to find out how to make your carpets healthy, fresh and beautiful!

140 BUSINESS OPPORTUNITY

VENDING ROUTE for sale. A business with a steady cash income. 1-800-955-0354.

150 BUSINESS SERVICES

APPLIANCE REPAIR & PARTS- ELECTROLUX Products. Work guaranteed. Mike Huddleston, 3906 College, 573-2708, 573-2777 nights.

GENERAL CONTRACTOR: Specialize in all types of Sheetrock Repair, Acoustic Ceilings, Sheetrock Finish & Texture. Also, Airless & Brush Painting. 15 Years Experience. Master Plumber & Electrician. Licensed & Bonded. All Types of Plumbing & Electrical. Call Pat at 520-2119 or Charles at 683-1033, leave message. (Midland).

LAMPS AND Water Heaters Repaired. Hard to find Fluorescent Bulbs. NOLAN ELECTRIC, 1010 25th, 573-5117.

NEW HOME Sewing Machines. Electrolux Cleaners, Quality Service All Machines. Stevens, 1101 James, Sweetwater, 1-235-2889.

THE MOST Beautiful, Healthy Lawn and Shade Trees can be yours with expert pruning, weed control and fertilization from Johansen Landscape & Nursery of Big Spring. Call today for your free estimate. 915-267-5275.

160 EMPLOYMENT

RN for Emergency Room, 7A to 7P. One year experience required. Full time position with benefits. EOE. Contact: Lana Chambers, RN, DON, Cogdell Memorial Hospital, 1700 Cogdell Blvd., Snyder, Texas 79549. 915-573-6374.

AUSTRALIA WANTS YOU: Excellent pay, benefits & transportation. 407-292-4747 Ext. 67, 8 a.m. til 9 p.m., toll refunded.

COMPUTER OPERATORS: Want a high income opportunity for a full or part time business career. Earn up to $150 per day. Previous experience with our program not needed or required. Call anytime, 1-900-903-1771. Only those who are willing to take advantage of this income opportunity begin now. Call guaranteed. Your fee is only $10.

FULL-TIME LVN, 11:00-7:00; Relief LVN, 3:00-11:00. $10 an hour. Call Alice or Carl at 735-3291.

HOSPITAL JOBS: start $7.30 hour, your area. No experience necessary. Must be 18. For information, call 1-900-820-8633 ext. 8341, 6 a.m.-8 p.m., 7 days. $12.95 phone fee.

IMMEDIATE, Part-time, Full-time openings. $6-$10 per hour. Free training. Flexible hours. Extra income. Call 573-4220.

LVN, 11-7 shift; and RN Director of Nurses. 50 bed home, competitive salary & benefits, small town. Spur Care Center, Oleta Maples, 1-806-271-3324.

LOSERS WANTED: 30 lbs. in 30 days for $30. Call Loy at 573-6256.

NEED A COOK: 5:00 p.m.-10:00 p.m. Honest Christian Boy, local & church references. No phone calls. 2505 Ave G.

Insurance agency in Snyder. Farmers Insurance Group of Companies is expanding their operation in the Snyder area. You will receive training from America's 3rd largest Auto and Home Owner Insurance Co. After qualifying, you will be guaranteed up to $30,000 annual income for two years to help you get started. Must have a desire to be in business for yourself; job stability and no prior insurance sales. 4-Year College Degree required. Contact: Sonny Harvey, (915) 692-4981, P.O. Box 6102, Abilene, TX 79608.

NOW ACCEPTING Applications for experienced Cashier only. Go by 3400 College Ave., Taylor Food Mart.

PARK RANGERS, Game Wardens, Security, Maintenance, etc. No experience necessary. For info. call (219)769-6649 Ext. 9213, 8 a.m.-8 p.m., 7 Days.

LOCAL COMPANY has immediate opening for full-time Shop Welder. Experience in Heli-Arc, Wire Welder & Stick Rod. Apply at TEC, 1902 37th. EOE. Employer Paid Ad.

NOW ACCEPTING Applications for Part-time Help. Apply at Town N Coluntry Food, 1900 North Kings Highway (84 Bypass).



573-5486

180 INSTRUCTIONS

PRIVATE LESSONS for Saxophones or other Woodwind Instruments. From beginners to advanced. Call for rates. 573-0644, ask for Roger.

210 WOMAN'S COLUMN

ALTERATIONS for Men and Women with a Professional Look. Bernina Sewing Center, 2503 College, 573-0303.

MARY KAY COSMETICS: For a complimentary facial and reorders, call Geraldine Thames, 915-573-9433, 1808 38th St., Snyder.

MARY KAY COSMETICS: Marie Clark, 573-8707 days, 573-6454 evenings.

RESPONSIBLE CHRISTIAN Mother will keep your children in my home. Reasonable rates. References available. CPR & First Aid. Call 573-7848 for Janis.

220 FARMER'S COLUMN

CUSTOM HAY BALING. Round or Square. Windell Barrett, 573-6438.

EMUS - RHEAS: I am interested in boarding Emus, Rheas or Ostriches Or taking investors. H.D. Strickland, 573-6956 or 573-6942.

FOR SALE: Coastal Hay. Call 728-5550 (Colorado City).

FOR SALE: Owner Finance, 80 acres, 6 mile SE Snyder. Good cotton yield. Call 573-2171.

FOR LEASE: C.M.C. Cotton Module Builder. Call 573-2026.

FOR SALE: Hay Grazer, round & square bales. Also, Firewood. 573-5564, 573-5548.

FOR SALE: (13) Cashmere Spanish Cross Goats, 11 Nannies & 2 Billys. 735-2625 or 735-3307.

LIQUID FEED, 32%. It's time to start feeding. Snyder Farm and Ranch. 573-0767.

ROX CANDY HAY for sale. Round or Square. Can deliver. Ross Preston, 573-1217.

ROUND HAYGRAZER BALES, bright, $17.50 per bale. Call 863-2276 (Hermleigh).

250 RECREATIONAL VEHICLES

27' AIRSTREAM Trailer, good shape. Call 573-5961.

SDN
Classified Ads
Call
573-5486

ATTENTION DISLOCATED WORKERS!
RE-TRAINING FUNDS NOW AVAILABLE for specific vocations at local vocational institutions

If **YOU** have been **LAID OFF**, or have received NOTICE of lay-off due to **WORK SLOW-DOWN**, or have been **SELF-EMPLOYED** and closed your business due to economic conditions, and have a STRONG DESIRE to be **RE-TRAINED**, you may be eligible for training ASSISTANCE through the **Economic Dislocation and Worker Adjustment Assistance Program (EDWAA).**

Applications are NOW being accepted in your AREA!!
CLASSES BEGIN IN OCTOBER
IN THE FIELDS OF:
•Truck Driving •Personal Computer Operation
•Correctional Officer

CONTACT: WEST CENTRAL TEXAS COUNCIL OF GOVERNMENTS
1105 E. N. 10th Street
Abilene, Texas 79601
(915) 672-5633
1-800-457-5627
AN EQUAL OPPORTUNITY EMPLOYER

Don't Miss the Deadline!
Get Your Classified Ad in by 4:00 P.M. the Day BEFORE You Want It in the Paper!
(4:00 P.M. Fri. for Sun. & Mon.)
ALL ADS ARE CASH in advance unless you have an established advertising account with The Snyder Daily News. ALL GARAGE SALES must be paid in advance.

MISS YOUR PAPER?
Your Snyder Daily News should be delivered to you by 6:00 p.m. Monday through Saturday. Your Carrier strives to give Prompt Service, but should your paper be missing...
PLEASE CALL 573-5486
Before 6:30 p.m. Monday through Saturday

PLAY IT SMART... GET INTO THE CLASSIFIEDS

260 MERCHANDISE

CONVALESCENT NEEDS Wheel Chairs, Walkers, Canes, Home Blood Pressure Kits, Etc. Sales & Rentals.
BURGESS McWILLIAMS PHARMACY
3706 College 573-7582

CREATIVE FRIENDS Co-Op seeking members interested in making money. Meeting October 18. For voice recorded information, 573-4961.

16' CATAMARAN Sailboat. Pool Table. Both excellent condition. Call 573-3232, M-F.

FOR SALE: Ruger SGL-Six .22 Pistol and British .303 B/A Deer Rifle. B/O after 5:00, 573-6205.

FOR SALE: Pool Table with balls & racks, excellent condition. 573-3618, leave message.

FOR SALE: Maytag Electric Stove, used 3 months, $300. Call 573-1700.

FOR SALE: Pumping Units, assorted sizes and makes. Good condition. Recently purchased from Conoco Oil. For more information, call Karns Machine Shop, 1-915-263-2065 (Big Spring).

FOR SALE: Fiberglass Camper Top, short wide bed. After 6 p.m., 573-9003.

FULL MATTRESS & Box Springs, with blue set of sheets & bedspread. No frame. Call 573-6024.

LOCAL FURNITURE MOVING. Big or Small Jobs. Pioneer Furniture, 2310 College, 573-9834.

LIQ. ASPHALT, $7.95; Roll Roofing, $10.00; Felt, $5.00; ½ Plywood, $11.95; 100# Keg Asphalt, $11.95; 1x10 #2 45 ft.. Builders Surplus, 235-9966 (Sweetwater).

NOW AVAILABLE (through Celebration Balloons) - **"SPARKLES THE CLOWN"** for birthday parties, etc. Call now for reservations, 573-3360.

REPOSSESSED: 2 Steel Buildings, 40x40 & 50x100. Quonset style. Never erected. Sale for balance. Paul, 1-800-221-0615.

STRICKLANDS TV SERVICE. **RENT-TO-OWN:** TV's, VCR's, Stereos, Livingroom & Bedroom Furniture, VCII plus Satellite Descramblers, Security System. NEW ITEMS: Washers & Dryers. **SATELLITE SALES & SERVICE, 2413 College, 573-6942.**

SNYDER PORTABLE Buildings October Sale: Any Building in Stock. We pay sales tax & free delivery. 573-0462.

WATKINS FAMOUS Spices, Extracts, Home Remedies since 1868. Customers needed. Catalog available. Brian, 573-9095.

261 ANTIQUES

WILL BUY Antiques, Estates, Old Quilts, Collectibles, Glassware, Furniture. Call Harlin at 573-5973.



Classifieds 573-5486

290 DOGS, PETS, ETC.

ALL BREEDS GROOMING. Collars, Leashes, Harnesses. Hill's Science Diet Dog Food. Scurry County Vet Clinic, 573-1717.

AKC ROTTWEILERS, 6 weeks old, $250. Call after 4:00, 573-1613 or 573-1578.

FOR SALE: Iguana (3 ft. long), 55 gallon Aquarium, hot rock & light, $200. 573-0632.

FOR SALE: Young, male Chihuahua, $35. FREE: Young male Bassett. Call 573-5875.

FOR SALE: Adorable AKC Red Miniature Dachshund Puppies, shots, etc. Call 573-4448, best after 5:00.

FOR SALE: AKC Dachshund, 7 weeks, shots, wormed, $125. 573-5152.

GOOD LOOKING Cinnamon Chow for sale, 3 years old, good temperment. $25. Call 573-2203.

KEY KENNELS: Boarding Dogs & Cats. Baths & Dips. All Indoors. Reasonable. Experienced. 573-0264.

PAMPERED PET SALON: 509 Coliseum Drive (East Hwy.). All breeds groomed. Call for information, 573-1387, Carla Bennett.

WOULD LIKE Small Dog for Companionship. Call 573-8664.

310 GARAGE SALES

MOVING SALE
2208 Ave Z
Sat. thur Fri. 9-6
Washer, dryer, portable dishwasher, gas range, recliner, occassional chair, assorted tools & other household items.

GARAGE SALE
West 30th & Tuscola
Sat., 1 day only, 8-5
Appliance, lots of household goods.

320 RENT OR LEASE

KEY MOBILE HOME PARK on West 37th. Large Lots. **NOW LOCALLY OWNED.** 573-2149.

MOBILE HOME LOT with Trees & Chain Link Fence. Plumbed. Small down, payments like rent. 573-2251.

325 APARTMENTS FOR RENT

1 BEDROOM, BRICK Duplex. Appliances, CH/A. Prefer single person. 573-1012 after 5:00 p.m.

2 BEDROOM, upstairs or downstairs, furnished or unfurnished. Bill paid or you pay bills. Price depends on number of people. Call 573-3541, 573-1044 or come by 1913 #1 or 1904 #2 Coleman.

Windridge Village
Balloon Burst Special
Be the one to win a free months rent on a 1 or 2 bedroom apartment. Come see why we're special.
5400 College 573-0879

EASTRIDGE APARTMENTS
One Bedroom
From $193 to $204
Two Bedroom
From $232 to $248
MOVE IN NOW!!!
Designer decorated, energy efficient with modern appliances, central heat and air. Laundry, large play area. Conveniently located near schools, churches, shopping. resident Mgr.
Family Living At Its Best, In A Quiet Neighborhood
Come By 100 37th Street or Call 573-5261
Equal Housing Opportunity

Western Crest Apartments
2 bedr., 1 bth., & 2 bedr., 2 bth., pool, washer & dryer connection, covered parking.
3901 Ave. O 573-1488

330 HOUSES FOR RENT

AVAILABLE OCTOBER 15th: 3 bedroom, 1 bath, CH/A, 3105 40th. $375/mo., $125/dep. 573-1640.

COUNTRY LIVING: Spacious, 3-2-2 CP, on 3½ Acres, Must See. $600/mo., $300/dep. References required. Available Oct. 15th. 573-0999.

704 30th- 3 Bedroom, 1 bath, garage, fenced backyard, new carpet, $100 deposit, $300 month, water paid. 573-2947 or 573-5124.

3 BEDROOM, 2 bath, stove, $125 deposit. 3102 40th. References required. 2 lots for sale. 573-1640.

3 BEDROOM, 2 Bath, large den, near all Schools. Sell or Rent. $350/mo. Call after 6 p.m., 573-2251.

3 BEDROOM, 1½ Bath, carpeted, 409 30th. $100 deposit. $300 month. Call (915)573-1781.

FOR RENT: 3 bedroom, 1 bath, double garage. 4019 Eastridge, $400 month. Call 573-2649 before 6 p.m.

FOR RENT: 3 bedroom, 2 bath, CH/A, $325/mo. Call 573-7557.

FOR RENT: 3 bedroom, 2 bath, 1609 Ave E. $250/mo., $50/dep. Call 573-4806.

NICE 2-1-1, panel heat, appliances, furnished, fenced backyard, carpet, $300/mo., $125/dep. 306 33rd. 573-0455.

335 MOBILE HOMES FOR RENT

2 BEDROOM, 1½ bath, furnished, washer, dryer. $225/mo. 573-0317.

WEST 37th Street at Key Mobile Home Park: 2 bedroom, 1 bath Mobile Home. CH/A, new carpet, appliances. Lot rent, water & trash pick up paid. $275/mo. + deposit. 573-2149.

340 MOBILE HOMES FOR SALE

REDUCED Down payment financing available on Mobile Homes. Homes of America, 1-800-725-0881 or (915)363-0881.

$2,900.00 BUYS 2 bedroom Mobile Home. Homes of America, (915)363-0881 or 1-800-725-0881.

6 MOBILE HOMES for sale. 3 Double Wides, 3 Single Wides. Lease/Purchase or Cash. Royal Mobile Home Park, 573-1712.

$239.03 ON NEW 18x80 three bedroom, two bath Mobile Home. Extra nice - must see. 9.75% APR, 240 months, 10% down. Homes of America, 1-800-725-0881 or (915)363-0881.

For Results Use Snyder Daily News Classified Ads 573-5486

360 REAL ESTATE

City REALTORS
4610 College Ave.
573-7100 573-7177
4014 Eastridge-2-2-2, 20's.
New Listing-4507 El Paso, 3-2-2, 60's.
New Listing-Country, ½ A, 3-2-1o 40's.
New Listing-3003 40th, 3-2-1-1o 30's.
Lake Thomas-frontage, 3-2-screened porch, 20's.
Country-5A, W-3-2-den, 60's.
3100 Hill-3-2-1-2cp 40's.
2204 44th-3-2-2cp 40's.
3821 Highland-2-1-2 30's.
406 33rd-3-1 20's.
2303 Ave M-18T.
3111 El Paso-Brick 2-1 20's.
Country-Appx 7 acres, 2-1 20's.
30's-414 35th, 2108 42nd, 2315 42nd, 212 36th Pl, 3206 Hill, 3711 Noble.
Bassridge-2705 48th, 3-2-2, pool 90's.
2501 48th-3-2½ -2-pool, 125T.
2006 Towle Park-3-2-2 liv & den, 90's.
2206 29th-2-1-, only $9,000.
401 30th-3-1-1, $20's.
Near Ira-1-6A, 3-2-2CP, $40's.
40's-3012 Ave W, 4102 42nd, 2207 43rd.
Doris Beard 573-8480
Wenona Evans 573-8165
Clarence Payne 573-8927

611 East Highway JACK & JACK Realtors
573-8571 573-3452
Picture Pretty Yard-neat, spacious, new lising, 3 bedr., deck, 3611 Ave A.
Luxury & Elegance-all in one, 4 bedr. 3 bath, living, dining & many EXTRAS. Call to view.
3607 Jacksboro-3-2-2, brick, 2 storage bldgs, patio.
Small Acreage-North 3 bedr. 2 bath, cedar, 2-story, decks & fully landscaped.
New Listing-2704 37th St., ideal school location, new carpet, paint, priced right!
Ideal 42nd St.-2108, 2201, 2402, 3002, 3102.
Reduced-3 bedr. 28T.
Exclusive-Bassridge, 3 bedr. 1 & 3/4 baths, double garage, large family room w/fireplace. Priced to sell. $58,000.
Sunset-2-1 Den 25T.
Country West-5 bedr. 3 bath, approx. 150 Acres in CRP.
Back on Market! Lubbock Hwy. 3 bedr. w/8.4 acres
Lenora Boydstun 573-6876
Faye Blackledge 573-1223
Louise Ball 573-2969
Claudia Sanchez 573-9615
Pat Cornett 573-1818
Linda Walton 573-5233
Dolores Jones 573-3452

STEVENSON REAL ESTATE
4102 College
WEEKDAYS
573-5612 or 573-1755
Bassridge-3-2-2 85T.
Colonial Hill-3-2-2CP 69T.
Westridge-3-2-2 shop 78T.
4304 Lubbock-3-2-2 50's.
3507 Houston-3-2-2 56T.
3505 44th-3405 44th 50's
2412 Towle Park-4 bdrm.
3706 Ave U-3-2-53T.
1201 20th-2-1-1 make offer.
Ira 2-1-2CP-4A trees 45T.
Owner Financed-2-1-CP 17T.
404 32nd-3-2-CP shop 40's.
3726 Austin-4 bdrm $39,500.
2217 Sunset-3-1-1 nice 35T.
Reduced-51A 3-2-2 Orchard.
Country Living-city water 47T.
1804 39th-3-1 nice 32T.
3723 Ave U-nice $29,500.
Home on 5 acres South 65T.
126 Milburn-3-2-2CP $17,500.
4507 El Paso-3-2-2 $69,900.
2400 27th-Mobile H Lot 28T.
East 3-2-shop 5A 86T.
West 4-2-2CP-den, 69T.
Colonial Hill-4-2-2 65T.
212 36th Pl-3-1-1 32T.
Shirley Pate 573-5340
Joyce Barnes 573-6970
Frances Stevenson 573-2528

TEAL Real Estate
5013 College
Weekdays 573-2133, 573-6527
•COZY HOME, 3107 Ave. Y, 2-1-1 Low 30's, Brick,CH/A.
•160 ACRE FARM, NE, CRP Program, 2 wells + tank.
•2 ACRES on S. College with 8,000 sq. ft. comm. bldg.

FOR RENT OR SALE: Houses & Land. Free Kittens. Forrest Beavers, 573-6467.

FOR SALE: 6 room House. $12,000. Call 573-8072 after 5:00 p.m.

FOR SALE: 3 Bedroom Older Home w/Apartment, 3 blocks, West of Square. 573-5978, Saturday or Sunday.

4 HOUSE FOR SALE: $22,000 or best offer. 3-1-1-den; efficient apt. & 1 bdrm duplex. New carpet & windows. 400 & 324 29th. 573-1644.

OWNER FINANCED: 511 Ave Q, 3 bedroom, 2 bath, 12 lots. 573-5217 after 5 p.m.

OUTSIDE CITY, Gary Brewer Road, 3-2-2, 30x30 shop, large den, FP, fenced yard, 70's. Agent, call after 6:00, leave message, 573-9943.

BY OWNER: 2-1-2 on 2 lots. Must sell. Make offer. Terms available. Mert - Debbie Merritt, 817-864-3862 after 6 p.m.

3 BEDROOM, 3 Bath, Round Top Acres, $85,000, assumable. 728-3495 (Colorado City). 573-8402 nights.

3 BEDROOM, 2 Bath, 2 car garage, 2211 27th. Call after 4:00, 573-1613 or 573-1578.

2-1-CARPORT, 5.8A, trees, creek, lg. rooms, utility room, storage building, satellite, city water. More acreage available. $30,000. 573-8441, 573-6056, 573-5959.

0 DOWN, No Points, $545 Total Move In, Qualifying. 4006 Irving. 573-6631.

FOR SALE: Brick, 3 bedroom, 1½ bath, 1 car garage, Colonial Hills Addition. 573-1423 after 4:00 p.m.

FOR SALE: 6 CRP Farms, $200-$325 acre, 1-185 acre Stock Farm, $175 acre, 1-4492 Acre in Sutton Co. Ranch, $191 acre. **CRAWFORD REAL ESTATE & APPRAISAL:** Rt. 1, Hermleigh, TX 79526, 915-573-0383.

Elizabeth Potts Realtors
573-8505
1707 30th Street
New Listing-2604 47th, $109,900.
Col. Hills-corner lot, $95T.
Reduced-2807 Denison, $69,500.
Reduced-40 A. Dunn, $22T.
3782 Avondale-3-2-CP.
2705 48th-3-2-2-pool.
2006 Towle Pk Rd-$97,500.
2501 48th-3-3-2-RV garage.
Country-18A-3-2-barns.
2204 44th-3-2-1¼ -$49,500.
2402 41st-assume loan, $34T.
3111 41st-3-1-$39,500.
4507 El Paso-3-2-2-$69,900.
1908 30th-3-2-2, owner fin.
2317 42nd-3-1-1, $22,500.
3100 Ave A-3-1½ -2-$33T.
2806 Ave E-3-2-$22,500.
3119 39th-2-1-CP-$24T.
2233 Sunset-3-1-1-$29T.
3012 Ave W-3-2-1-$49,500.
3405 44th-3-2-2-$56,500.
2707 28th-3-2-CP-$72T.
3709 Sunset-3-1-2-$39T.
129 20th Pl-Owner fin.
Annette Waller 573-9467
Margaret Birdwell 573-6674
Jackie Buckland 573-8193
Elizabeth Potts 573-4245

Win A FREE 1-Year Subscription to The Snyder Daily News
Persons Subscribing or Renewing Subscriptions for 6 Months or More during Each Month Are Eligible to Win A FREE 1-Year Subscription. Clip Coupon & Bring with Payment to the Snyder Daily News 3600 College Ave. or Mail to P.O. Bex 949, Snyder, Texas 79549
Drawing Will Be Held the End of Each Month

Name _____
Address _____
City _____
State _____
Zip _____

By Carrier Or Mail in County:
1 Year: $65.75
6 Mos.: $34.00

By Mail Out of County
1 Year: $85.00
6 Mos.: $47.20

Furnished & Unfurnished
Field Crest Apartments
We offer what other communities offer and more...we actually want to be home! Friendly, Quiet, Comfortable and Affordable.
700 East 37th 573-3519

Acres of Privacy
Country Living Near Town-
Small Acreage-
Cedar and Rock-
Three Bedroom-
Two Decks
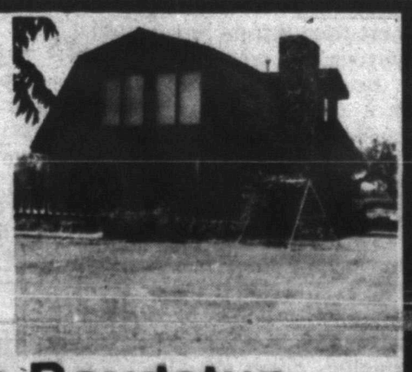
Lenora Boydstun
Jack & Jack Realtors
Office: 573-8571 Home: 573-6876

Iraq frees American

BAGHDAD, Iraq (AP) — American bomb-disposal expert Chad Hall, seized by Iraqi police inside the Kuwaiti border last week, was freed in the Iraqi capital Saturday, a U.N. spokesman said in Kuwait.

Hall was turned over to the chief U.N. officer in Baghdad at 3:20 p.m. (8:20 EDT), said the U.N. spokesman, Abdul-Latif Khabbaj.

Baghdad announced the release hours earliers. The two-paragraph statement was carefully worded to avoid an apology, while indirectly admitting that Hall's arrest on Thursday was a mistake.

Hall's seizure further strained relations between Baghdad and Washington and came as the United Nations was mulling an Iraqi request to put off weapons inspections scheduled for next week.

The United Nations on Friday refused to go along with Iraq's request to delay the dispatch of weapons inspectors until after the U.S. presidential election in November.

"He's in good health," Khabbaj told The Associated Press.

Hall was expected to be returned to the emirate through the U.N. observers' headquarters camp in the port of Umm Qasr, north of Kuwait City, he said.

"It could be Saturday, it could be tomorrow morning," Khabbaj said.



SPECIAL CEREMONY — Students of Ira schools formed letters to spell out USA and Ira during a Friday ceremony marking the 500th anniversary of Columbus' discovery of America. (SDN Staff Photo)

Convicted killer and rapist said compared to rabid dog

CONROE (AP) — A 47-year-old man, sentenced to die for raping his son's 16-year-old girlfriend with a beer bottle and twice slashing her throat, was continuing to insist upon his innocence as five armed guards led him out of the courtroom.

A jury deliberated 31/2 hours Friday before returning with the death sentence for Dennis Thurl Dowthitt, whom a prosecutor had compared to a rabid dog who thrives on causing pain.

Dowthitt was convicted of capital murder by the same jury on Wednesday, largely on the testimony of his son, Delton, in the June 13, 1990, rape-slaying of Gracie Purnhagen in a secluded area of Montgomery County north of Houston.

As Dowthitt left the courtroom, he said jurors made a mistake in convicting him. He insists it was his son who killed the girl and her 9-year-old sister, Tiffany. Dowthitt said he feels sorry for his son, now 19, "because he's got problems."

Delton, who was 16 at the time of the slayings, testified that he acted on his father's command when he strangled Tiffany in the same episode at a wooded site near the sisters' home.

Delton said he kissed the horrified girl on the forehead and told her he was sorry before he choked her and then tied a rope tightly around her neck to ensure that she was dead.

He testified against his father in exchange for a plea-bargained, 45-year sentence for Tiffany's murder.

The slain girls' mother, Linda Purnhagen, who had sat outside the courtroom throughout the two-week trial, glaring at Dowthitt whenever he passed by, said the former used car dealer from Humble got what he deserved.

She and her husband, Arthur, moved to North Carolina with their son after the murders, but she returned for the trial. She had to remain outside the courtroom because she was sworn as a witness.

"What he did is pathetic," Mrs. Purnhagen said. "He acts like he's bothered by what everybody said about him."

"He has no conscience," prosecutor Barbara Hale said during the trial.

'Powder puff' class slated

A free "powder puff mechanics" class will be offered through Western Texas College this Thursday from 6-10 p.m.

Entitled "Getting To Know Your Car," the class will teach interested persons — men and women — the basics of auto mechanics.

There is no charge for the class but enrollment is limited. Individuals must call to signup for the course. They should call 573-8511, ext. 250.

West, East set open house dates

Open house will be held at East Elementary and West Elementary this week.

Parents are invited to the East campus at 7 p.m. Monday. A book fair is also being sponsored.

Open house at West Elementary will begin at 4 p.m. Tuesday. A walk-through with students and parents will be held. Teachers for kindergarten and first grades will be in their classrooms and parents are invited to visit.

Police note one arrest

Snyder police made one arrest, responded to two domestic disturbances and worked a minor traffic accident Friday.

Police were called to a disturbance in the 2600 block of 25th Street at 10:09 p.m. where they arrested a 20-year-old man for public intoxication. An offense report for family violence was also filed.

At 8:09 p.m., police responded to a report of a domestic disturbance at the Kingswood Apartments. Police reported that a woman advised she had been assaulted by her husband. She declined to file charges. Officers filed a report for Family Violence.

At 8:21 p.m. and again at 9:11 p.m., police received calls from people who said they had seen someone taking some of the Snyder Tiger flags put out by the local booster club. Several flags were discovered to be missing. Police were unable to locate who took them.

Police worked a two-vehicle mishap at 1:12 p.m. in the 4200 block of College Avenue. Involved were a 1991 Pontiac driven by Jennifer Early of 2600 47th St. and a 1981 Ford driven by Mike Bernal of 2307 Ave. I.

GM, UAW reach pact, averting strike threat

INDIANAPOLIS (AP) — An agreement that will save at least 250 jobs at a General Motors plant in Indiana has averted a strike that could have closed every GM assembly plant in North America.

The settlement with United Auto Workers Local 663 at the Inland Fisher Guide plant in Anderson was announced late Friday.

"I am very satisfied with the agreement," said Max Baer, the UAW shop chairman. "Our main concern and focus was jobs for our plant."

The dispute revolved around GM's desire to send parts manufacturing to outside suppliers, known as "outsourcing."

Baer said about 250 jobs at the plant had been lost recently through outsourcing or would soon have been lost, but under the pact they'll be retained.

The union, which represents 3,400 of the 4,300 workers at the plant, notified the company this week that they might strike as early as Wednesday.

The plant in Anderson, 35 miles northeast of Indianapolis, is crucial to GM production because it supplies exterior lights to most GM cars. It also supplies most models with bumpers.

The agreement does not need ratification by union membership.

"I think it's fantastic," assembly worker Betty Morgan said as she came off the second shift. "I didn't think we could afford a strike. A strike would have put a lot of people out of work."

Specific details of the settlement weren't released Friday, but GM said it agreed to accelerate implementation of various local demand settlements.

Dead son's alleged molester may be allowed to go free

MANCHESTER, N.H. (AP) — The anguish just grows for Gary and Karen Lawrence.

First, their teen-age son alleged that his grandmother's husband had sexually abused him for years. Then the teen-ager killed himself.

Now looms the possibility that the man they accuse of molesting their 15-year-old son — the man they blame for his death just as surely as if he'd pulled the shotgun trigger — will go free.

Prosecutors have hinted that Gary Lawrence Jr.'s death on Sept. 30 means they no longer have much of a case against his stepgrandfather, Raymond Poisson, 75. The youth was to have been the main witness.

That, said Gary Lawrence, would be more than he could bear.

"If he walks, they're going to put me in jail for murder," said Lawrence, a 38-year-old contractor. "I will kill him."

Poisson was indicted in August on one count of endangering the welfare of a child for allegedly asking to perform oral sex on Gary. He remains free on his own recognizance.

Poisson's trial had been scheduled to start next month. But the Lawrences are to meet with prosecutors next week to discuss the case and perhaps learn whether the charge must be dropped.

Prosecutors, who initially said Gary's death seriously jeopardized the case, now refuse to discuss it publicly. Poisson's attorney, Anthony Introcaso, failed to return telephone calls. Authorities refused to say where Poisson was; he does not have a listed telephone number.

The Lawrences said they had been wary of Poisson since he married Lawrence's widowed mother in 1980.

Poisson appeared to be "a real pillar of the community," Mrs. Lawrence said, and lived a seemingly harmless life that included church, bingo and visits to a veterans center.

But the family knew of his dark past: court records show Poisson was sentenced to 21/2 years in prison in 1977 for sexually assaulting three boys in Manchester.

The Lawrences tried hard to keep Gary and their other children, a 17-year-old daughter and a 14-year-old son, away from Poisson.

They learned in July they had failed with Gary. After he entered a treatment program for alcohol abuse, Gary told them Poisson gave him beer and liquor beginning when he was 8, turning him into an alcoholic and then trading booze for sex.

Although Poisson faces only the single felony charge, the Lawrences said Gary told them Poisson molested him as many as 40 times since 1986. They said Gary told them Poisson had threatened to go to his school and tell everyone he was a "fag" if he persisted in his allegations.

Lawrence cried when he heard the allegations. He said he tried to bottle up the anger, but finally went to Poisson's house one night and confronted him. They argued and Poisson threatened to commit suicide, Lawrence said. Lawrence then called police.

After Poisson's arrest, Gary seemed happier than he'd been in years, his family said. He stopped drinking briefly and promised to give up cigarettes.

But his moods swung wildly.

The day he died, school officials called Mrs. Lawrence and said her son was drunk. She confronted him and brought him home, where she began calling his counselors. Then she heard the blast.

"That was not my son who pulled the trigger, that was Raymond Poisson," she said.

Serbs launch new ethnic purge; 'no'fly' zone created

SARAJEVO, Bosnia-Herzegovina (AP) — Serbian warplanes reportedly bombed towns in Bosnia the same day the United Nations imposed a "no-fly" zone over the former Yugoslav republic.

Rebel warplanes bombed the northern Bosnian town of Gradacac eight times, Croatian radio said Friday. It said air attacks also were carried out in the northern town of Jajce, which has been without power and water for three months.

Sarajevo radio reported 14 people killed in the air raids on Gradacac and two other deaths by shelling there. The Bosnian Health Ministry said 32 people were killed and 147 wounded throughout the country in the previous 24 hours.

Elsewhere in Bosnia, the Serbs drove thousands of Muslims and Croats from their homes in a new round of "ethnic cleansing."

Debate slated Sunday

Continued From Page 1

war efforts of more than 20 years ago.

"I'm not going to back away from it one single bit," the president said, brushing aside Democratic charges that he's a desperate candidate resorting to smears in the hope of closing the gap in the polls just 3½ weeks before the election.

Clinton has kept a low profile at the Kansas City hotel for three days, resting his raspy voice for the debut debate.

Across the state in St. Louis, 600 construction workers, gardeners, planners and media relations experts were busy getting the Washington University gymnasium ready for the big show.

Red carpet was brought in to hide the basketball court underfoot, and 20,000 square feet of blue polyester drapes muffle more of the gym-class echo.

On Friday, Clinton and Bush traded shots over Clinton's anti-war efforts of two decades ago.

Bush decried "the liberal elite ... trying to call me Joe McCarthy," referring to the senator who became notorious in the 1950s for leveling unsupported charges of subversive activities.

"I said I didn't think it was right to be demonstrating against your country in a foreign land when soldiers are being held captive and soldiers are dying in Vietnam. And I feel strongly about it," Bush said.

"I'm standing with American principle," Bush declared in Cincinnati, winning applause from the national Fraternal Order of Police, which had just given him its endorsement.

Clinton pointed to published reports that said Bush's latest line of attack was designed at an Oval Office meeting.

The Democrat rejected Bush's contention that he was expressing what was "in my heart" when he made a campaign issue of the Democrat's anti-Vietnam War activities and 1969 trip to Moscow.

"It is now obvious. ... Far from speaking from his heart, he was speaking from a prescribed political strategy cooked up in the White House by Robert Dornan and other extreme right-wingers," Clinton said, referring to a conservative California congressman.

Clinton said the Republican assault was just a last-ditch bid to get the election off the economy.

PLAY IT SMART...GET INTO
THE CLASSIFIEDS

West 30th, Over 2T Sq. Ft., FP, 3-2-2, Lg. Shop, Covered Patio, Fenced Yard, Skylights, Brick Floors. Agent After 6.
573-9943

FOR SALE-Lovely Spacious Custom Built Home 3-2-2. 2604 47th Street
Call:
MARGARET BIRDWELL
Elizabeth Potts Realtors
573-8505 573-6674

REALTORS® Equal Professional Service
SNYDER BOARD/
TEXAS ASSOCIATION
OF REALTORS
P.O. BOX 1163
Snyder, TX 79549
EQUAL HOUSING OPPORTUNITY

010
LEGAL NOTICES

SHERIFF'S NOTICE OF SALE
THE STATE OF TEXAS
COUNTY OF SCURRY

Whereas by virtue of an Execution issued out of the Bexas County Court at Law No. 5 Court of Bexar County, Texas, on the 14th day of August, 1992, in Cause no. 201059, where Pan Am Distributing, Inc. was/were Plaintiff, and Jessie Carrisalez, was/were Defendant, on a judgment rendered in said Court against Defendant and in favor of the said Plaintiff, for the sum of $3,172.41 plus $1,445.00 Attorney's Fees DOLLARS, with interest thereon at the rate of 10 per cent per annum, from date of judgement, together with all costs of suit; I did on the 2nd day of October, 1992, at 7:30 o'clock P.M., levy upon the following described lots, tracts and parcels of land situated in Scurry County, Texas, as the property of Jessie Carrisalez to wit:
Part Lot 2 B27 Boothland West
Lot 3 B27 Boothland West
Lots 1 thru 4 B3 Price Sub. of Cody ADN
Lots 7 thur 9 B3 Price Sub. of Cody ADN.
and on the 3rd day of November, 1992, being the first Tuesday of said month, between the hours of 10 o'clock A.M. and 4 o'clock P.M. on said day, at the courthouse door of said County, and I will offer for sale and sell at public auction, for cash to the highest bidder, all the right, title and interest of Jessie Carrisalez in and to said above described property.
Witness my hand this the 8th day of October, 1992.

Keith Collier, Sheriff,
Scurry County, Texas
By: Darren Jackson, Deputy

The Scurry County Cotton Producers Board will hold its biennial election on December 1, 1992. The terms of four present board members will expire at this time. Any person within Scurry County who is engaged in the business of producing, or causing to be produced cotton for commercial purposes, is eligible to vote, including owners of farms and their tenants and share croppers, if such person is required to pay the assessment that is collected on cotton produced within Scurry County.
Any person qualifying to vote in the election may place his/her name in nomination for membershipon the Scurry County Cotton Producers Board by application to the above organization signed by himself/herself and at least ten other persons eligible to vote in the election. Such applications must be filed at least 30 days prior to the election date, in order to have his/her name placed on the ballot.
The election will be held by mail ballot, which will be provided to all eligible voters not later than 15 days prior to the election. Ballots must be mailed to the polling place at Drawer 840, Snyder, Texas 79550, before midnight on the day of the election.
Any person qualified to vote who does not receive a ballot prior to November 15, 1992, may obtain one at the Snyder Chamber of Commerce office.

YOU ALWAYS HIT THE MARK WITH THE CLASSIFIEDS
Classifieds
573-5486

Letter to the Editor

Dear Editor,

Hermleigh United Methodist Church held its ninth annual Fall Festival Saturday, Oct. 3. Thanks to our friends from the surrounding areas, it was our largest ever. People came from as far away as Dallas and Lubbock, but most of those who made the day special were friends from Snyder and the surrounding areas.

It was a beautiful Indian Summer day filled with laughter, music, good food and fellowship; a fresh reminder that it is the people of a community that make it great.

I thank all the people of this area for making the Hermleigh UMC Fall Festival such a special time. Great things can be accomplished when friends, neighbors and communities come together.

God bless you.

Sincerely,
Rev. B.L. Cox
Hermleigh UMC



FRESHMAN CLASS OFFICERS — Freshman class officers at Ira High School include (seated) Misty Chance, president; and Tucker Collier, vice president; and (standing) Jody Rankin, secretary; and Ociel Castelan, treasurer. (SDN Staff Photo)

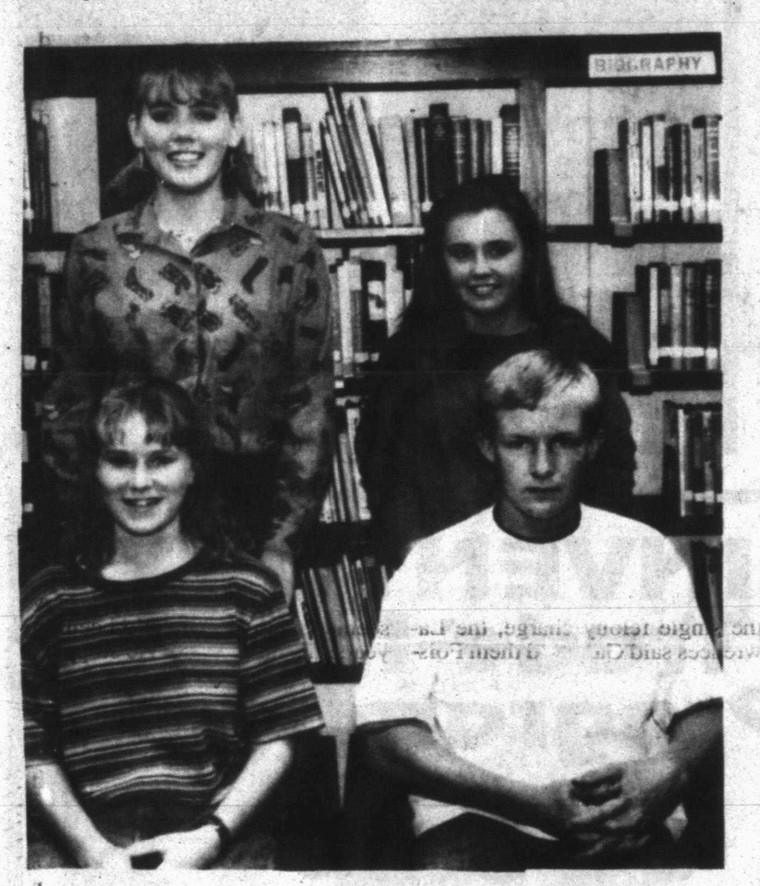

SOPHOMORE CLASS OFFICERS — Sophomore class officers at Ira High School are (seated) Ricky Stroud, president; and Kristi Sorrells, vice president; and (standing) Susan Shoults, secretary; and Jennifer Northcott, treasurer. (SDN Staff Photo)

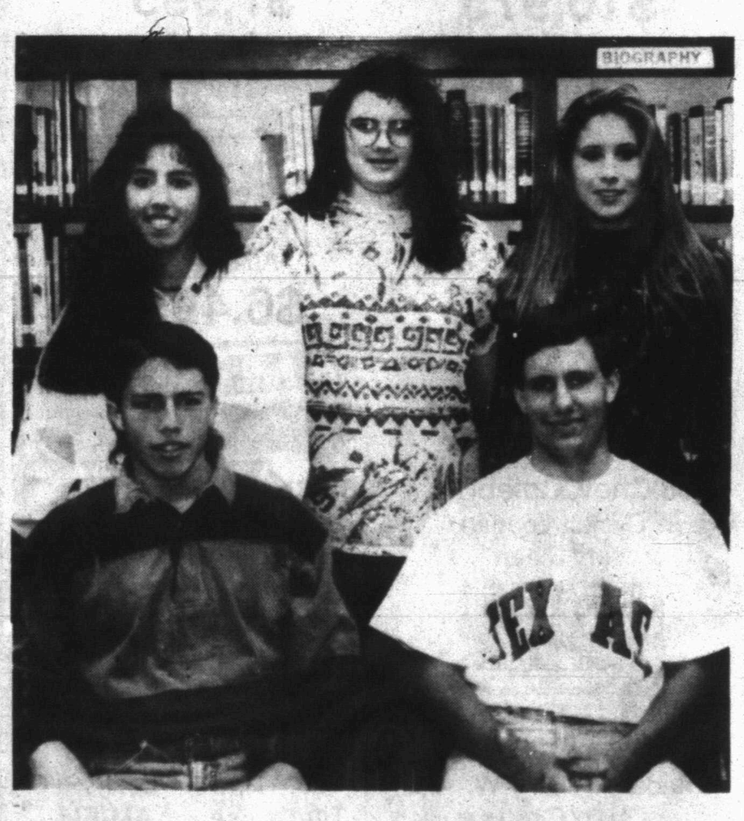

SENIOR CLASS OFFICERS — Senior class officers at Ira High School include from left, standing, Mauricia Rosas, vice president; Lindsey Northcott, public relations; Misty Mathis, secretary; seated, Shannon Ballard, treasurer; and Mike Hughes, president. (SDN Staff Photo)

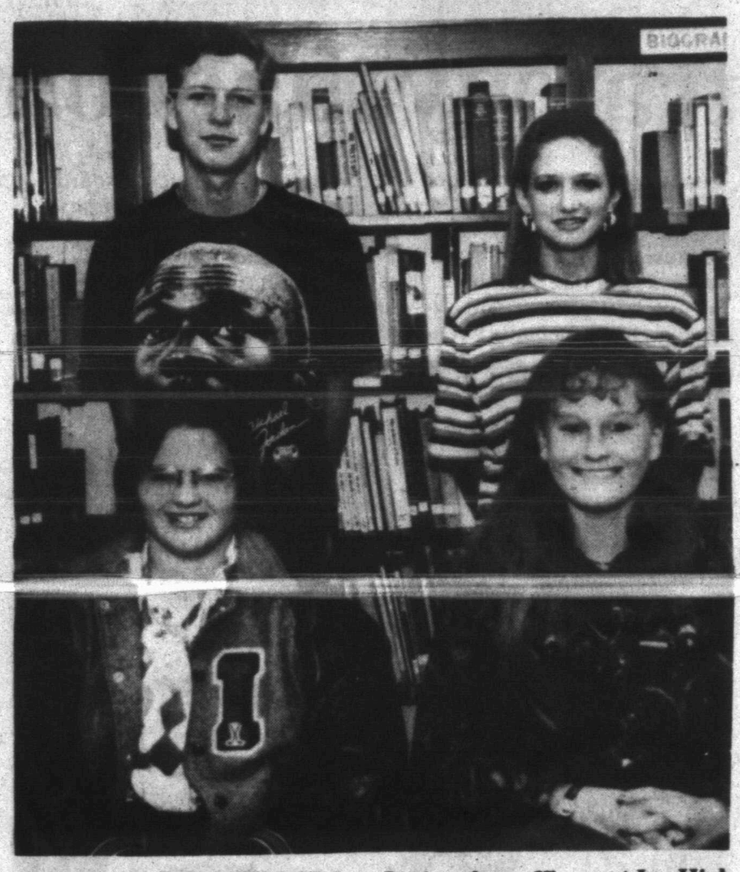

JUNIOR CLASS OFFICERS — Junior class officers at Ira High School include (seated) Wendy Wilson, president; and Jamie Bray, vice-president; and (standing) Angie Robinson, secretary; and Ronal White, treasurer. (SDN Staff Photo)

Boy gets $15 million after fall that left him brain damaged

WASHINGTON (AP) — A 10-year-old District of Columbia boy who suffered brain damage after falling on an asphalt playground won a $15 million settlement that his attorneys say is the biggest ever in such a case.

The agreement calls for an immediate payment of $302,000 to Tyrone Ferguson, then annual payments of $40,000 until he is 21. After that, Tyrone will receive $200,000 a year for the rest of his life.

Over a lifetime, said family attorney Mark J. Brice, that amounts to an estimated $15 million.

Tyrone was injured in July 1988, after he and his brother left a birthday party in the Lincoln-Westmoreland Apartments in northwest Washington to play on the playground nearby.

He fell from an 8-foot arched climber, his head striking the asphalt surface below.

The boy lapsed into a week-long coma. Doctors found internal bleeding and damage to the frontal lobe of Tyrone's brain, resulting in extreme hyperactivity and an impaired ability to resist impulsive actions.

That means Tyrone is prone to acting on whatever urge he feels.

The injury changed Tyrone from a quiet boy other children jokingly called "Professor Tyrone" into a child who will need increasingly stronger medication and constant supervision, said his mother, Karen Ferguson.

"I've been cheated. I'll never know what my son would have been like," Ms. Ferguson said. "One day, he's going to be an adult. And we don't have the slightest idea whether he's going to gain full recovery. (His condition) may get him in trouble and he may not realize what he's in trouble for."

The hyperactivity can be contained with medication, Brice said, but Tyrone's body is developing an immunity to the drug now being used, meaning that he will need ever-stronger doses or a change in medication.

There is no medical treatment for the impulsiveness. Brice said Tyrone will eventually have to live in a residential-care facility.

Little of the looming problems is apparent in talking with Tyrone, an alert, well-spoken child.

To Tyrone, the experience has given him a career goal. "I would like to be a doctor," he said, "so I can help people, and work and be with them if they get hurt or something."

Thursday's settlement came 11 years after the Consumer Product Safety Commission said that asphalt, concrete and packed earth are unsafe playground surfaces and should be replaced with wood chips, sand or rubber matting.

"Hopefully, this case will say that if you don't pay attention to those guidelines and you own or operate a playground and some one gets hurt, you're going to pay for it," Brice said.

Last year, nearly 500,000 children under 15 were treated in hospital emergency rooms for injuries linked to playground equipment, according to the American Academy of Orthopaedic Surgeons. Falls made up the bulk of those injuries, some of which were fatal.

American fares

NEW YORK (AP) — American Airlines has abandoned its simplified fare structure, which has been steadily eroded by special offers and huge discounts since shortly after its introduction in the spring.

Although there have been no significant changes in American's fares recently and none are planned, the company has decided it will likely follow other carriers as they make basic pricing changes.

"I believe in it, but we have abandoned it. We are going to file every cockamamie fare anybody else wants to file,' the airline's chairman, Robert Crandall, said in comments to the British Broadcasting Co. and reprinted this week in Aviation Daily, an industry trade publication.

Crandall's comments were more explicit than his remarks to industry analysts last month where he implied that the company would stop defending the plan.

Board calls for $3.6 hike in spending for Texas schools

AUSTIN (AP) — The State Board of Education recommended Friday that the Legislature increase school spending by about $3.6 billion over the next two years.

That would include extra funds for higher teacher salaries and a longer school year for some students.

The board's recommendation is about $3 billion more than state leaders have said will be available to add to school spending in 1994-95.

Gov. Ann Richards said in a letter to Meno that the state may be able to provide an additional $645 million for public education and stay within available revenue.

The board delayed considering another $1.7 billion funding request that would cover inflation and growth in student population so Education Commissioner Lionel "Skip" Meno and staff could take another look at the figures.

The legislative recommendations, approved 10-2, include additional professional development for teachers and would total an estimated $3.6 billion over two years if fully implemented by lawmakers.

The board said it could cut $1.4 billion from those recommendations by trimming staff development and extra classes for students who could be at risk of being held back a grade.

As approved Friday, the board's recommendation would:

— Provide 30 additional instruction days in 1993-94 for students in kindergarten through second grade who are low-income and limited in English, and for students in third and fourth grades who have not mastered the state basic skills test.

The less-costly plan would add 30 half-days for all eligible students in first grade the first year, then add second-graders the following year.

The classes would be required for eligible students if school districts chose to offer them. The current school year is 180 days long.

— Raise teacher salaries 9 percent annually to reduce the gap between Texas teacher pay and the national average. Texas' average salary is $30,034 and the national average is $36,428, said Texas Education Agency spokeswoman Della May Moore.

Board member Will Davis also asked for a cost review of the proposed teacher salary increase, and he said the state may be able to find some savings in proposed textbook expenditures.

— Add staff development days. The less-costly proposal would allow the education commissioner to fund campuses that apply competitively for staff development designed to raise student performance.

The board next month may vote on recommending a structure for school finance, after the Texas Supreme Court ruled the current system unconstitutional.

Board member Will Davis said he intends to bring before the board a proposal to continue redistributing some local property tax money from wealthier to poorer school districts within 188 county education districts. It would require a constitutional amendment.

Policemen killed

ARLINGTON, Texas (AP) — A flatbed truck slammed broadside into the driver's side of a police car in north Arlington late Friday night, killing the two officers inside, authorities say.

One officer, whose name was withheld, apparently died instantly in the collision outside an apartment complex. The other officer, Jerry Crocker, 25, was dead on arrival at Harris-Methodist Hospital in Fort Worth.

LOVING TRUST

Leave It To Your Loved Ones

With or Without a Will Your Estate Will Go Thru Expensive Probate Court, Costs and Delays Without a Trust. It Could Cost 6 to 10% of your Gross Estate. For a Free Information Packet Mail To:

Living Trust Services
P.O. Box 2384
Big Spring, Texas 79721

MEXICAN SUPPER
Friday, Oct. 16, 5-7:30 p.m.
High School Cafeteria
Adults $5.00 Children $2.50
Sponsored by
SNYDER'S
NOAH PROJECT
Call 573-1822
for information

CHRISTIANITY IS BORN
By Homer Anderson



Matthias succeeded Judas "and he was numbered with the eleven apostles" **(Acts 1:26)**. "And when the day of Pentecost had come, they were all together in one place" **(Acts 2:1)**. The Spirit came upon the apostles **(verses 2-4)**, as Jesus had promised them **(John 16:5-15)**. The apostles spoke with other tongues that each one was "hearing them speak in his own language" **(Acts 2:6)**. Peter stood "with the eleven" and preached Jesus to the multitude of Jews who had assembled in Jerusalem to celebrate the Feast of Pentecost **(verses 14-36)**.

Peter concluded, "Therefore let all the house of Israel know for certain that God has made Him both Lord and Christ--this Jesus whom you crucified" **(verse 36)**. "Now when they heard this, they were pierced to the heart, and said to Peter and the rest of the apostles, 'Brethren, what shall we do?' " **(verse 37)**. "And Peter said to them, 'Repent, and let each of you be baptized in the name of Jesus Christ for the forgiveness of your sins; and you shall receive the gift of the Holy Spirit' " **(verse 38)**. "So then, those who had received his word were baptized; and there were added that day about three thousand souls" **(verse 41)**. Thus, the church is spoken of as being in existence for the first time. "Praising God and having favour with all the people. and the Lord added to the church daily such as should be saved" **(verse 47, KJV)**.

You are cordially invited to Bible study and worship.
37TH STREET CHURCH OF CHRIST
2500 37th Street
Sunday: Bible Classes 9:30 a.m.; Worship: 10:30 a.m. and 6:00 p.m.
Wednesday: Ladies Class 10:00 a.m.; Midweek Classes 7:00 p.m.

Kiss Summer Good-Bye Sale!

HERE'S OUR STRAIGHTFORWARD OFFER
1. A New LENNOX Furnace, or Air Handler, ABSOLUTELY FREE!
2. 100% Financing (if qualified)
3. 20 Year Heat Exchanger Warranty
4. We are providing this to introduce our New Filter System!
5. Requirements: Buy any new LENNOX System for your house and purchase our new filtering system and we will deduct the cost of your new furnace!*

THE REVOLUTIONARY NEW FILTER
Instead of getting at 16 X 20 slab filter with 2 sq. ft. of filtering area - We Now can provide our customers with 11-12 sq. ft. of filtering area - all in the same space provided. START BREATHING CLEAN, FRESH AIR!!

SNYDER HEATING & AIR CONDITIONING
TACLA009135
4702 COLLEGE AVENUE
P. O. BOX 187
SNYDER, TEXAS 79549
(915) 573-1753
LENNOX AIR CONDITIONING & HEATING
* (Replacement units only - New Homes, Commercial Equipment, Packaged Units do not qualify)

Patriot game: strategy that comes with risk

AP analysis

WASHINGTON (AP) — President Bush is updating the patriotism strategy that worked so well in 1988, casting sinister shadows over long-ago anti-war protests and student travel by Bill Clinton. But it's a riskier tactic this year.

He's not just calling Clinton a "card-carrying member of the ACLU" or challenging his devotion to the Pledge of Allegiance as he did four years ago with Michael Dukakis.

This year, Bush is challenging Clinton's loyalty to his country. As he said Friday, at the core is "a question of judgment and character."

Also at the core is Bush's underdog position less than a month before Election Day, and the imperative to undercut Clinton's apparent acceptability to an electorate seeking change at the top.

Bush admits he doesn't have the facts about Clinton's anti-war activities and Moscow trip during his 1969-70 year as a Rhodes scholar. Observers on both sides believe if there was a "smoking gun" of some sort, the Republicans already would have it on exhibit.

Some Republicans have concluded the Bush campaign may simply be trying to stoke doubts about Clinton until the first debate Sunday night. Then the president will be well positioned to present himself as the safe and trustworthy alternative.

"People say Bill Clinton sounds like a different kind of Democrat but they're worried that he really will raise taxes .. and be wimpy abroad," said GOP pollster Bill McInturff. Raising doubts on other matters makes it easier to convince people he may not really be so different, he said.

There's also the chance that castigating Clinton's anti-war activities — "against your own country ... in a foreign land" — as Bush put it, will foment enough doubts in toss-up Southern states to tilt them into Bush's column.

Republicans contend it is appropriate to ask people to reconsider how much they really know about Clinton and how comfortable they really feel about him.

The question is whether Bush's approach will work for him this year as it did in 1988.

Unlike four years ago, voters now are preoccupied with the economy and overwhelmingly believe the country is on the wrong track. Plus Bush is a sitting president. The historical pattern is that when there's an incumbent, the election is a referendum on his term.

Bush also runs a risk of backlash because of the subjective, unsubstantiated nature of his remarks. Democrats labeled his remarks everything from rumor-mongering to McCarthyism.

His line of attack in 1988, though roundly denounced by some, had a more solid foundation. Dukakis was indeed a member of the American Civil Liberties Union and as governor of Massachusetts he did veto a bill requiring teachers to lead students in the pledge every day.

Another 1992 complication is the way people remember the Vietnam War. Benjamin Page, a public opinion expert at Northwestern University, said his surveys find that "all these years later, 60-70 percent still say the war was fundamentally wrong and immoral. To criticize somebody for demonstrating against it is strange."

The other major difference this year is that Clinton has carefully defined himself as a Southern moderate and proven himself an aggressive campaigner. He can summon anger and a cutting response when he needs them.

McInturff predicts that will happen Sunday night in St. Louis.

"The Clinton campaign has been so obsessed with proving they are not Mike Dukakis that what we will see in the first debate is an emotional piece of theater from Bill Clinton," he said. "He'll turn to George Bush and say, 'If you want to question my patriotism, do it here to my face.'"

Would Bush take up the dare? He has said he'd have more to say on the matter. But on the other hand, as he did in 1988 with Dukakis, he has denied he is questioning Clinton's patriotism. He also complained late this week about the ugly tone of the campaign.

And Bush campaign strategies have appeared and then disappeared quickly this year.

"This will be a short-lived effort," said Leslie Dach, who was communications director of the Dukakis campaign. "When you don't have a lot of days left, you don't have a lot of time to let things work. I know exactly what



MUSEUM FAMILY NIGHT SET — Visitors to the Scurry County Museum will participate in an artifact study during Family Night Tuesday. Part of the activities will also consist of a tour of the facilities including a tour of the artifact storage area. There will be two tours, one at 6:30 and one at 7 p.m. Artifact study will begin at 7:30. Family Night Museum hour are 6:30 to 8:30 p.m. For more information, call 573-6107. (SDN Staff Photo)

Senior Center news listed

Senior citizens will be voting to elect a new representative from the Senior Center to the center's Advisory Council this week.

Voting takes place from 10 a.m. to noon Tuesday-Thursday. The Advisory Council is made up of representatives from the center, the city of Snyder, Scurry County and Western Texas College as well as community organizations. Outgoing members will be recognized at the council's October meeting.

42 will be the featured game in the Senior Center Monday on Game Day. Play will begin at 9:30 a.m.

Tickets for the Ritz Community Theatre production of "Steel Magnolias" will go on sale Monday and can be reserved by calling the Senior Center at 573-4035. Evening performances are scheduled for 8 p.m. on Oct. 16-17 and 23-24. Matinees are set for 2:30 p.m. on Oct. 18 and 25. Tickets are $6 each.

Senior citizens and students may purchase matinee tickets for $5 each. Persons interested in buying matinee tickets may also purchase them by calling the Senior Center.

Robert Allen's band will be playing for country/western dancing in the center at 7:30 p.m. Tuesday.

The Golden K Kiwanis Club will meet in the center at noon Tuesday. They are making plans for their annual turkey dinner on Nov. 1. Proceeds go for club projects, which often include the purchase of special equipment needed by the center. Membership in the Golden K is open to men and women 60 and older and their spouses.

Representatives from the Social Security Administration will be in the center from 10 a.m. to noon and 1-2 p.m. Tuesday. County residents of any age who have questions about Social Security are invited to meet with these representatives.

The Diabetes Support Group will meet at noon Thursday in the center and anyone interested in becoming part of the group is invited to attend.

Entertainment in the center this week will include a performance by the Senior Saints at 11 a.m. Thursday. The Friday Sing Along will begin at 11:30 a.m. The Kitchen Band will go to Snyder Oaks Nursing Center to present a program at 10 a.m. Wednesday. The Sunshine Choir will go to Snyder Nursing Center for a program at 10 a.m. Friday.

Classes in the center this week include beginning clogging at 2 p.m. Wednesday and textile painting at 9 a.m. Thursday. Blood pressures will be checked from 9:45-11 a.m. Friday.

The first dentists in America were medical doctors who traveled throughout their territory practicing both medicine and dentistry.

Dr. Bryan Cave
O D "Optometrist"
In Office Lab
All Types Contact Lenses
Wide Selection of Designer & Fashion Frames
Cogdell Center, Snyder, Texas
(915) 573-5571
Mon., Wed., Fri., 9-5
Tues., Thurs., 9-6

Vote
Scott Crenwelge
Constable
J.P. Precinct 1
Scurry County
November 3
Paid Political Advertising By
Scott Crenwelge, Snyder, Texas

DON'T GET
...make sure your coverage is up to date. Check with
Clyde Hall
or
Rick Hall
"Insurance for your every need"
SNYDER INSURANCE AGENCY
1820 26th 573-3163

HUGE INVENTORY Trade-Ins & Program Cars

92 Chev. Caprice
Rear Wheel Dr., 305 V8, Loaded, Fac. Warr.
$14,500

92 Lumina Euro
V6, Tilt/Cruise, AM/FM Cass.,
$12,995

92 Chev. Corsica
Sedan LT, V6, Tilt/Cruise Low Mileage, Fac. Warr.
$10,975

90 Ford Taurus
Sedan, V6, Tilt/Cruise, AM/FM Cass., Sunroof
$7,995

92 Chev. Corsica
Sedan LT, V6, Tilt/Cruise, Power Locks, Fac. Warr.
$10,975

92 Chev. Beretta
V6, Tilt/Cruise, Pow. Locks, Fac. Warr.
$10,875

91 Sunbird Conv.
LE, 4 Cyl., Tilt, PW, PL, AM/FM
$11,995

92 Geo Metro
4 Door, Automatic
$6,495

85 Ford Conv. Van
Silver/Black Low Miles
$5,995

91 Geo Tracker
AT, AM/FM, Low Miles, 4X4, Conv.
$10,500

88 Chev. Celebrity
1 Owner, Loaded, Very Clean
$5,125

88 Chev. Astro Van
Loaded, Low Miles
$10,850

91 Chev. Astro Van
CS, Ext. Length, Tilt/Cruise, V6
$12,995

91 Lumina Euro
Coupe, V6, Tilt/Cruise, Rear Defr.
$12,275

90 Chev Lumina
Sedan, V6, PW, PL, Tilt/Cruise
$7,900

91 Chev. Lumina
V6, Power Locks, Tilt/Cruise, AM/FM
$10,025

86 Jeep Comanche PU
Only 31,000 miles
$5,295

89 GMC Pickup
Sierra Classic, Club Coupe
$11,175

91 Toyota Maxi Cab
Only 14,000 miles
$9,995

Trade-Ins Welcome
Good Selection of 93 Trucks, Cars, & Geos
LOW DOWN PAYMENTS
On-The-Spot Financing

GM Parts
BILL WILSON'S Big Country CHEVROLET-GEO SNYDER TEXAS
East Hwy. Traffic Circle
915-573-5456

Be a fighter. Knock out the FLU
before the Flu knocks you! Get a flu shot!
SCURRY COUNTY HEALTH UNIT
INFLUENZA VACCINATIONS
BY APPOINTMENT ONLY
Call 573-3508 Oct. 13 through Oct. 16 for Appointment.
YOU MUST CALL FIRST!!!
WHO SHOULD BE IMMUNIZED?
•Persons 65 years and older
•Residents of nursing homes and other chronic-care facilities
•Adults & children with chronic disorders of the pulmonary or cardiovascular systems, including children with asthma.
•Adults & children who have chronic metabolic diseases (including diabetes mellitus), renal dysfunction, hemoglobinopathies, or immunosuppression (including immunosuppression caused by medications).
•Children & teenagers (aged 6 months-18 years) who are receiving long-term aspirin therapy and may be at risk of developing Reye syndrome after influenza.

Scurry County Folks

By Shirley A. Gorman

They were the hardest two weeks of Cary Moore's life, but also the most rewarding. Last August, the First Assembly of God Church pastor put his life and local ministry on hold in order to participate in a non-denominational crusade to Russia.

He was one of 11 people making the journey — one he says he will never forget. Sponsored by Calvary Ministries, the evangelists, led by Moore's father, Dean Moore of Muskogee, Okla., also an Assembly of God pastor, visited Russia laden with Bibles, love and fellowship.

According to Cary Moore, the Russian people welcomed them with such depth and enthusiasm that they found it a little difficult to leave and return to the U.S. where so many Americans have grown apathetic about religion.

Everywhere they traveled, they were besieged by Russians eager to receive the Bibles and tracts which Moore and the others distributed as they evangelized, Moore said.

In all, they handed out 5,000 children and adult Bibles which had been translated into Russian.

In addition to the Bibles, they also gave away Bible markers, made especially for the crusade by members of Moore's church.

He and the others were "treated as if we were royalty," he said, and given the very best that the country had to offer. But even the Russian "best" doesn't begin to compare with what we take for granted in the U.S., Moore said.

The Russian people were very open and friendly. The only difficulty they incurred was if the people thought they were selling Bibles, instead of giving them away. Two interpreters, "Big Tonya" and "Little Tonya," accompanied the Americans everywhere they went.

But Russian officials were another matter entirely.



LOCAL EVANGELIST — Rev. Cary Moore, pastor of First Assembly of God Church, is pictured with Bibles similar to the ones he helped distribute in Russia in August, and a few of the items he was given during his two-week stay. Moore said he will never forget the crusade or the eagerness of the Russian people to hear the word of God. (SDN Staff Photo)

Moore said the officials, especially the customs officials, were "abrupt, almost to the point of being rude." He said they took their time processing the visitors, making each trip through an airport a nightmare of red tape and delays.

Moore and the others arrived in Moscow, a city of 20 million people, from Frankfort, Germany. The next three hours were spent getting through customs and driving across the city where the population can fluctuate by as many as 7.5 million people a day, he explained.

From the beginning, Moore said they had been warned to be careful about giving Bibles away in crowds of people. One day, as they got off the subway, Moore said he reached into his bag to get a couple of Bibles and pandemonium broke out. All the Russians in the area converged on him, reaching for one of the Bibles he carried in his bag.

That was a "scary" moment because the mob pinned him against a wall and he couldn't move for a few minutes. Within moments, 250 Bibles were distributed. He said they never reached the distribution site for that day. Today, he reflects that the incident was just another reminder of how ready the Russian people are to learn about God.

Though he was the official photographer for the crusade, it all happened so fast he didn't have time to take any pictures, Moore said. But someone in the group got a quick picture of him surrounded by Russians, arms outstretched as they eagerly grabbed his Bibles.

Moore said emotions were so

(See FOLKS On Page 2B)

Margaret's
1818 26th Street
Hours 10 to 5:30

Wind Suits

Zip Legs

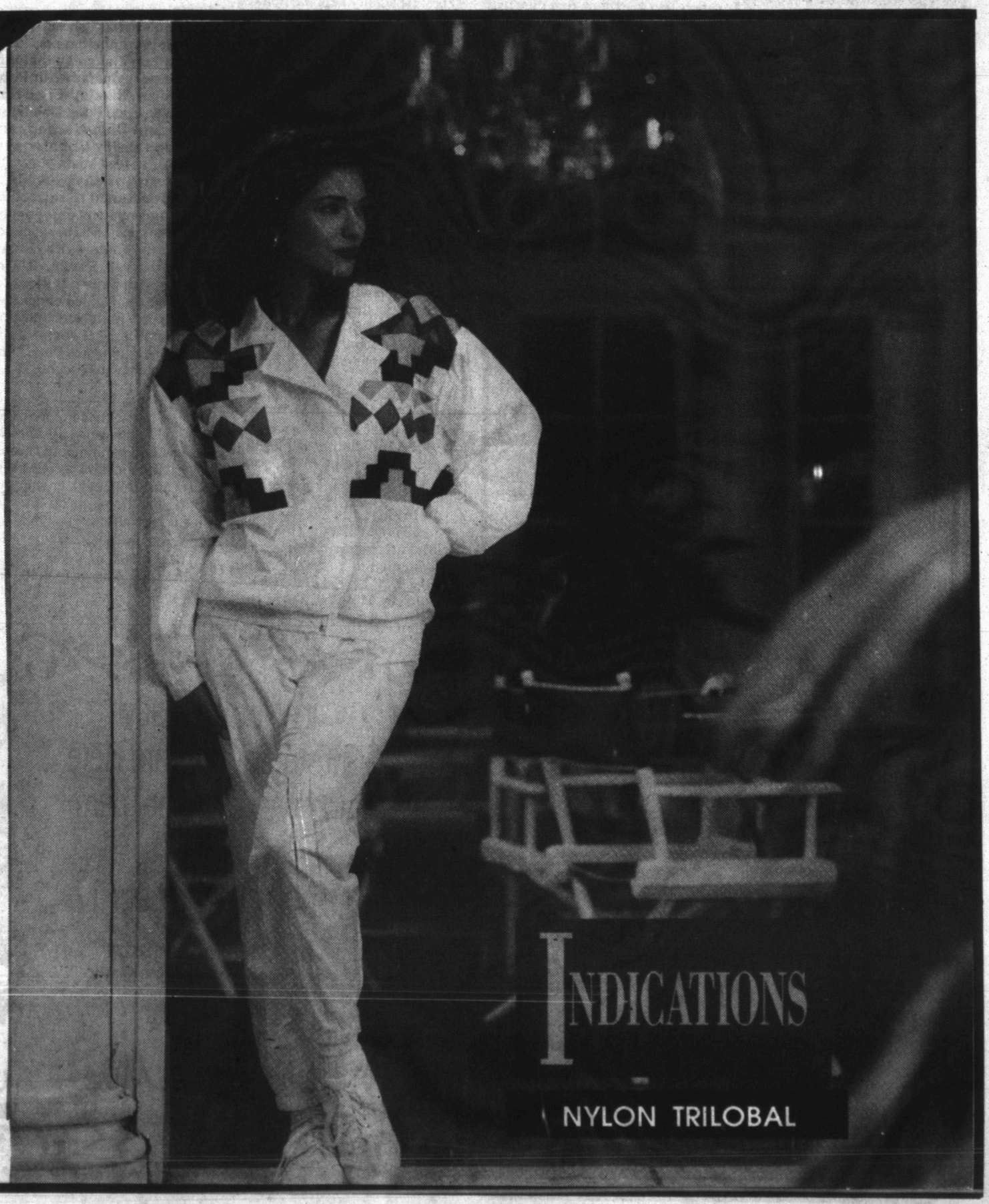

Scurry County Folks Continued From 1B

intense that day that he saw two elderly men wrestle each other for a Bible.

Another moving experience occurred during the 24½ hour trip by train from Moscow to Kherson, site of their planned crusade. They traveled first class, but again Russian standards are not the same as in the U.S., Moore said.

Air-conditioning was available only while the train was moving and it stopped about every 20 minutes. The railroad tracks are much narrower than American ones, and, at times, "it felt like the train was going to leave the tracks," Moore said. They did not get much sleep during the ride.

People who traveled second class had accommodations which Moore likened to "no better than cattle cars with very poor toilet facilities."

But the spiritual benefit of the over-long train trip far surpassed any difficulty Moore or the others encountered.

Moore said they held two services on the train and "saved scores of people," including the conductor and staff.

Moore related a touching story concerning a member of the staff who had prayed for many years for "God to send someone to minister to the people on the train." She spoke at the services and Moore videotaped both services.

Moore believes the Russian people were so receptive to the word of God because they don't have the same distractions that Americans are accustomed to.

Since the train was delayed, the crusade in Kershon was postponed to Thursday of that week. Moore said they probably "saved" less people in the beginning than anticipated because the train was late and the Russian pastor they made arrangements with had not advertised.

Shortly after they arrived in Kershon, Moore said they went out into the streets, handing out tracts and talking about the crusade.

Word-of-mouth began to spread rapidly and each service was better attended. They started with 96 that first night and ended with a capacity audience of 500 for the Sunday service.

The church did not have its own facility, so the meetings were held in Kershon's cultural center.

Moore said they later learned that another evangelical group which the pastor had advertised extensively failed to show up. When Moore's party did not arrive as scheduled, the pastor thought they weren't coming either.

All in all, they were "very pleased" with the results of their crusade. Per capita, Moore said their crusade did better than others sponsored by Calvary Ministries.

In addition to the church crusade, Moore also preached to several young men imprisoned in Kershon. Walking into the prison, peering into the eyes of sad-faced prisoners and hearing each gate lock behind him was a "horrible feeling," that Moore said he will remember a long time.

Russian prisoners are not well cared for, he observed, referring to them as "caged animals living in unsanitary conditions."

Moore said the prison officials could not understand why the Americans cared about the prisoners, rather than the victims and their families. Moore and the others had to explain that they had compassion for all the Russian people.

Another starkly moving experience, one that will always remain in Moore's mind, was visiting children in the hospital and hearing them cry. "The doctors and the nurses loved the children very much but there just wasn't a lot they could do for them," Moore said, noting that Russian medical expertise lags behind the U.S.

"I won't ever forget the children disfigured by the Chernobyl nuclear plant explosion that I visited," he added. Moore and the others distributed 100 pounds of candy , toothbrushes and dental floss among the children.

Throughout their evangelistic effort, they repeated the message that they were not the enemy of the Russian people, but rather that it had been both their governments which had not gotten along, Moore said.

The Russian people were so childlike in their eagerness to hear what the visitors from America had to say, that Moore said they taught them as if they were children.

"They had been oppressed so long that they are very eager to hear about God now," he said.

Moore missed the U.S. culture while in Russia, but said he "left a part of my spiritual self in Kershon and the Ukraine." He would like to return someday, but with a less hectic agenda.

Any free time they had was spent shopping and sight seeing. He said he was given so many things to take back to America that when he left he had trouble passing through customs in the Moscow Airport. They wanted to charge him $100 in American money. He refused and, eventually, they relented.

Among the items Moore collected were an O shanka or fur hat, authentic general's hat and army surplus which he later learned was illegal to remove from the country.

Moore said that while in Kershon they had a somewhat unpleasant experience as Russian soldiers searched their rooms looking for illegal aliens. The soldiers entered abruptly after knocking and did not let anyone make telephone calls. They searched each room in the same manner.

Moore said they later learned that the soldiers had picked their floor at random and that such searches were routine.

The group also saw evidence of Russian operatives conducting what Moore described as "typical KGB type work," though they apparently no longer use that name.

They especially kept the market areas under surveillance, looking for anyone paying for goods with American money. Moore and his party were only allowed to spend Russian or Ukrainian money.

The rate of exchange fluctuated from 170 to 190 rubles per $1 American. One 20-minute phone call home cost $5 or 900 rubles.

One site they toured was the Red Square where Lenin's body is perfectly preserved in a special airtight container.

"Total reverance is observed," Moore said. "No tape recorders were allowed to be turned on. We couldn't even whisper. A hundred thoughts went through my mind as I looked at Lenin's tomb. I could not help but think of all the millions of people affected by his philosophy."

Moore said they found the atmosphere in Russia freer than it had been in decades. "We were allowed to hand out our Bibles and to preach," he said. "We could have even had services on Red Square if we had made arrangements in advance."

Moore noted that the Commonwealth of Independent States (CIS) seemed to be "50 years behind the U.S." He said that while the hotel in Moscow where they had stayed was "only 12 years old, it looked more like a 100 years old." It had been used for the Moscow olympics but was now very run down.

"Those people have been oppressed for so long that they never had any motivation to try and help themselves. No one had ever told them that there is something worth getting up for every day.

"The government had taken from these people for so long that it's going to be hard for them to change their ways," Moore said.

He said they observed all types of Russians, including Gypsies, while they were there.

They were able to eat in the McDonald's Restaurant in Moscow. At two stories in height, it is said to be the largest in the world. It seats between 600 and 700, and customers wait outside for hours for a chance to eat. The day they were there, interpreters helped get them to the front of the line, Moore said. The menu offered Big Macs, cheesburgers, shakes and Cokes.

While at the Kremlin, they "narrowly missed Boris Yeltsin as we saw his limousine drive away," Moore said.

"The joy has more than made up for the troubles and hassles we encountered. It was worth every sacrifice to be able to go," said Moore, who wouldn't trade the experience for anything.

First Assembly of God Church conducted a "send-off ceremony" for Moore the morning before he left Snyder, during which special prayers were said for all those going to Russia.

Moore said he was especially grateful to his church for allowing him to make the journey, to the community of Snyder for its support, and to Lawrence IGA for donating the candy. He said he will relive his experience over and over again for the rest of his life.

In addition to Moore's father, others in the group included his mother, Dallya Moore, a sister, Renee Moore, and his father-in-law, Don Murray of Odessa.

Moore and his family have lived in Snyder for the past five years. He and his wife, Janice, have two children, Nicole, 7, and Glenndon, 1.

He has also pastored churches in Slaton and Plainview.

He has wanted to be a minister all of his life, but Moore became a full-time minister in 1979. This trip to Russia was, he said, "a dream come true for me. This is the beginning of what God can do through me.

"The Russian field is so ripe right now, but I feel it is important to keep going back because we don't know when the door may close again."

He studied for the ministry at Southwestern Assemblies of God College in Waxahachie.



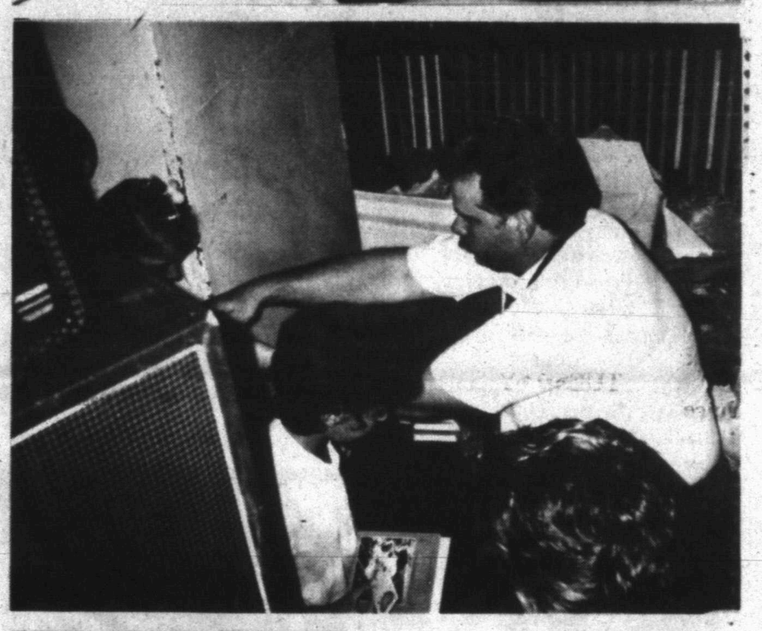



RUSSIAN ADVENTURE — Rev. Cary Moore spent a memorable two weeks in August in Russia helping to distribute Bibles and spread the word of God to people who had not had religious freedom for seven decades under Communist rule. In the top photo, Moore was temporarily "mobbed" by Russians eager to receive a Bible. In Photo two, Moore helped to conduct a Sunday morning service for children in Moscow. Some 50-160 children received Bibles and candy. In photo three, Moore is pictured with his father, Dean Moore, who served as group leader. Moore's father pastors an Assembly of God Church in Muskogee, Okla. (Contributed Photos)

Clinton or Bush?
Food for Thought

LOS ANGELES (AP) — Parties Plus, a Southern California catering company, isn't taking any chances on the outcome of the Nov. 3 presidential election.

The firm, which plans and provides food, decor and design for private, corporate and entertainment clients, has created victory celebration menus for Republican President George Bush and Democratic candidate Bill Clinton.

Clinton's menu "shows off this candidate's Southern roots," says Parties Plus. The menu includes Corn Fritters dusted with Powdered Sugar, Sizzlin' Fried Catfish, Black-Eyed Peas, Dandelion Greens and Bacon Salad, and Peach and Berry Cobbler with Vanilla Bean Ice Cream.

Parties Plus says the Bush menu is designed to reflect the flavors the president enjoys at his Kennebunkport, Maine, vacation home: Fried Clams with Horseradish Cocktail Sauce, Boiled Lobsters with Drawn Butter, Red Skin Potatoes, Apple Fennel Slaw with Cider Vinaigrette and Boston Cream Pie. "It goes without saying," says Parties Plus, "that there would be no broccoli."

The closest that Frederick Remington, a native of upstate New York whose paintings and bronzes helped immortalize the Old West, ever came to being a cowboy was 10 months he spent on his sheep ranch in Kansas.

The French explorer La Salle reached the Mississippi River in 1682.

Tips From Expert Hair Design by Gina Pierce



DOES CUTTING MAKE HAIR GROW FASTER?

A trim or even a major cut doesn't affect the growth rate of hair. Hair grows at a steady rate of about 1/2 inch per month, whether you cut it or just let it grow. Short hair seems to grow faster than long hair because even small differences in length are more apparent. Since cutting removes split and uneven ends, it makes hair look fuller and healthier, and it does promote healthy hair. This full, healthy appearance can give the illusion of more length. Call **Expert Hair Design** for an appointment today, **573-0312**. If you read our column, we appreciate your comments. **Expert Hair Design, 401 37th St.**

Matrix

1-10x13 (Wall Photo)
1- 8x10
2- 5x7
2- 3x5
16- King Size Wallets
8- Regular Size Wallets

30 Color Photos

99¢ Deposit
$11.00 Due at Pick up (plus tax)
$11.99
WE USE KODAK PAPER

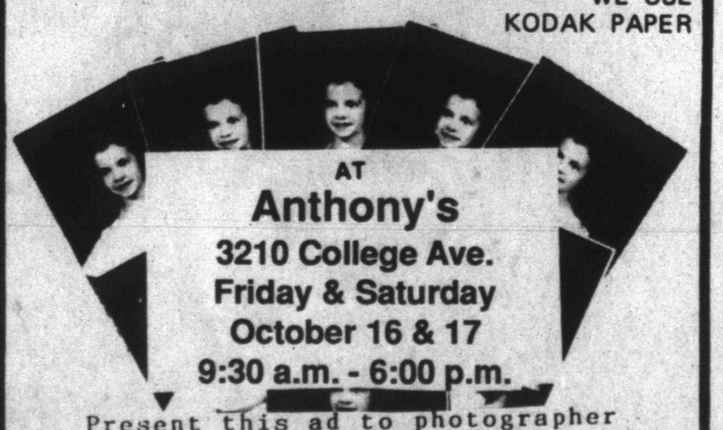

AT
Anthony's
3210 College Ave.
Friday & Saturday
October 16 & 17
9:30 a.m. - 6:00 p.m.

Present this ad to photographer at time of sitting & receive 4 extra 3 x 5's with purchase of your package.



Shugart's inc.®

Group charge 99¢ per person

We use Kodak PAPER for a Good Look

FOR CREATIVE COLOR PORTRAITS

It's Not Too Early!
Christmas Cards are Here
and We Will Print Them
FREE
October 5 - October 17

FREE Printing on Anything Bought in the Store Excluding Wedding Napkins

The Pleasure's Mine
573-6536

Bridal Gift Registry
-Honoring-

Cindy Harding Holt
Bride of
Alan Holt

Lisa Massey
Bride-Elect of
Kevin Roemisch

Dana Parham
Bride-Elect of
Jeff Dunton

Samantha Scott Dillaha
Bride of
Steve Dillaha

-COX Jewelers
SINCE 1895

Phone Orders Welcome 573-1097
Southside of Square
Sweetwater
Snyder
Charge Accounts
Layaways
Mastercard-Visa

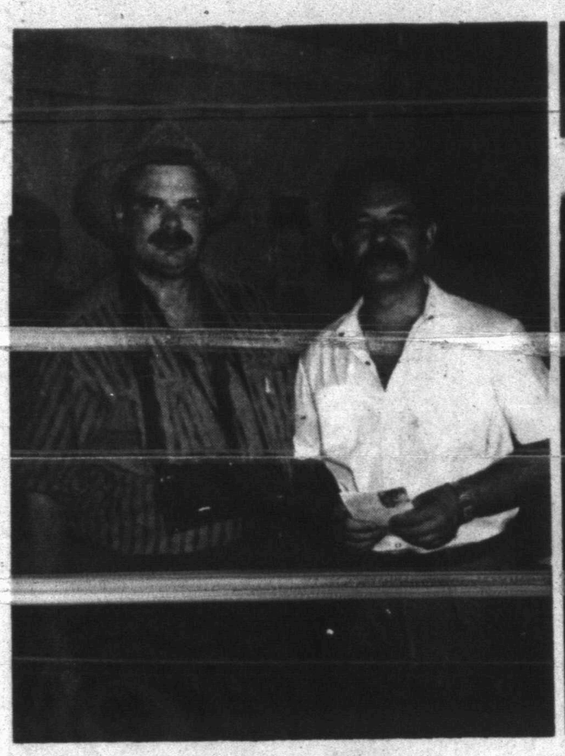

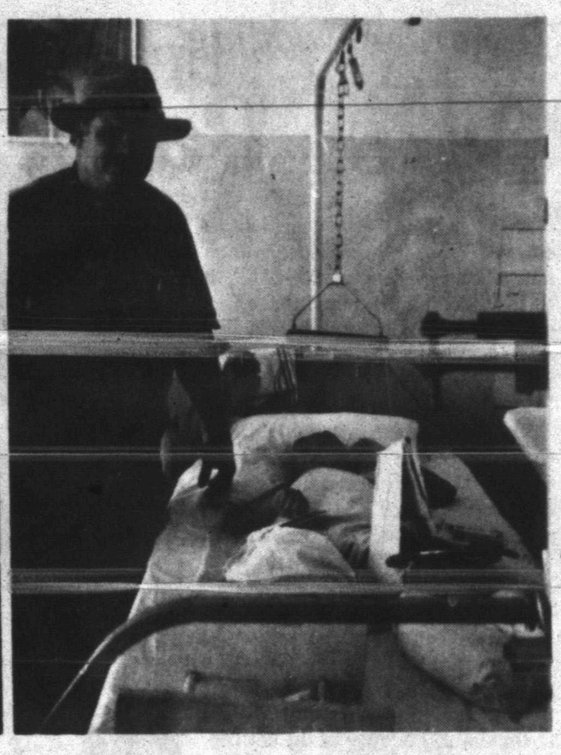

RUSSIAN CRUSADE — Rev. Cary Moore, pastor of First Assembly of God, participated in a two-week evangelistic crusade in Russia in August. At left, he is pictured with the mayor of Kershon where the main crusade was held. At left, Moore visited children in a hospital in Kershon, some of whom had been injured during the Chernobyl nuclear accident. (Contributed Photos)

Young chefs, microwaves

By The Associated Press

— The middle of the food is the last to cook in a microwave oven, so arrange nachos, muffins and potatoes in a circle on a microwave-safe plate before cooking.

— Elevate foods by placing them on a dinner plate that has been turned upside down in the middle of the microwave oven. This helps the bottom of the food cook better.

— Covering foods with waxed paper holds in heat and prevents splattering. Cover with the curled side down, otherwise moving air in the microwave could blow the waxed paper off the container.

— Never heat food in an unopened jar or bottle. Uneven heating and glass that is not made to withstand very high temperatures can be safety hazards. The glass can break.

— Food can heat unevenly; it can be much hotter at the outside edges than in the middle or at the top. Stir the food or let it stand a few minutes to even out the heating before you taste it.

— Do not overcook foods. Dry foods, such as popped popcorn and baked potatoes, can catch fire. If a fire should occur from overcooked food or overheated utensils, leave the door closed and unplug the microwave.

From "Betty Crocker's Boys and Girls Microwave Cookbook." Prentice Hall General Reference and Travel, $15. October 1992.

Ira School Menu

MONDAY
Burritos/Chili & Cheese
French Fries
Relish Cup
Pears
Choice of Milk

TUESDAY
Chalupas/Cheese
Corn
Lettuce
Crackers
Apple Crisp
Choice of Milk

WEDNESDAY
Barbecue Weiners
Macaroni & Cheese
English Pea Salad
Rolls
Rice Pudding
Choice of Milk

THURSDAY
Spaghetti & Meat Sauce
English Peas
Vegetable Salad
Garlic Bread
No Bake Cookies
Milk

FRIDAY
Sandwiches
Potato Chips
Condiments
Ice Cream
Choice of Milk

In 1870, the 15th Amendment to the Constitution, giving black men the right to vote, was declared in effect.

Counts at RTA

The Scurry County Retired Teachers Association met at noon Oct. 5 at the Senior Citizens Center where State Representative David Counts was guest speaker.

Counts, introduced by June McGlaun, stressed the importance of schools. Out of the 35 school districts he represents, he said three are affluent, five are budget balanced and 27 are dirt poor. Snyder is in the budget balanced group. He explained that the money which was borrowed from the Teachers Retirement System had been paid back, with interest.

Counts followed his presentation with a question and answer session. Questions, written on cards by members, were read by Georgene Galloway.

The business session was led by president Ollie Peek. Martha Schiebel, health chairperson, recommended that everyone take the flu shot.

Others attending were Charles Anderson, Joyce Cooper, Peggy English, Peggy and Wayne Eubank, Martha Floyd, Nettie Faye Gardner, Viola Gracey, Dycie Kemp, Jo Ann and James Littlepage, Phyllis McGinnis, Jo Alyce and Billy Bob McMullan, Frank Miller, ElWanda Nall, Francene and Stanley Noah, Jo Ann Peek, Ruth Powell, Bill Schiebel, James Stehley, Sallie Tate, Enid and Lacy Turner and Elizabeth Wilson.

The next meeting will be in February.

Tips for buying and caring for leather

NEW YORK (AP) — When shopping for leather, the Leather Apparel Association suggests that you take the same care as you would for other clothing.

Consider the style, the fit, how it works with your wardrobe and if you're comfortable with the price. Remember, as with any garment, that the quality of the materials and the workmanship affect price. Examine the stitching, the lining and whether details are ornamental or functional.

Technology and advanced design in the past few years have enhanced leather's wearability and durability. Many coats include a chill breaker, an inside mock vest made of leather or wool, and some are pre-treated to be water and stain repellent. You can now even wash specially treated leathers by hand or in the machine.

These performance leathers, as they are known, are treated with special chemicals or processes at the tanning stage before they are sewn into garments. The most repellent will cause liquids — rain, snow or spills — to bead up and roll off. The higher price might be justified by savings in cleaning bills. Topical sprays are less effective and need to be reapplied with wear and drycleaning.

Friitala Fashion Ltd., of Finland, which makes and sells outerwear to fine specialty stores such as Nordstrom, says its tanning process can keep lambskin waterfree for 4 to 6 hours.

Pittards of England also has a leather that is water and stain resistant. It is used in coats by M. Julian, for men, and in outerwear and sportswear by Firenze for women. Pittards leather also is used in gloves by Fownes Brothers & Co., which are handwashable and dry soft.

Unless the leather is labeled as washable or stain resistant, it is best to exercise care. Use a leather balm or suede brush for most finishes. When warranted, professional leather cleaning is the way to go.

Poet Walt Whitman died in Camden, N.J., in 1892.

Hermleigh School Menu

BREAKFAST
MONDAY
Fruit
Buttered Grits
Toast
Milk

TUESDAY
Juice
Pancake Pups
Milk

WEDNESDAY
Fruit
Waffle, Syrup
Milk

THURSDAY
Juice
Cinnamon Coffee Cake
Milk

FRIDAY
Fruit
Biscuit, Gravy
Milk

LUNCH
MONDAY
Grilled Pork Ribs
New Potatoes
English Peas
Hot Rolls
No Bake Cookies
Milk

TUESDAY
Pinto Beans
Macaroni & Tomatoes
Mixed Vegetables
Corn Bread
Plum Cobbler
Milk

WEDNESDAY
Chicken Strips/Gravy
Mashed Potatoes
Buttered Squash
Hot Rolls
Fruit Jello
Milk

THURSDAY
Pepper Steak
Steamed Rice
French Style Green Beans
Hot Rolls
Chilled Peaches
Milk

FRIDAY
Chopped Barbecue-on-a-Bun
Tater Tots
Relish Cup
Pineapple Fruit Bars
Milk

Bridge

By Phillip Alder

NORTH 10-10-92
♠6 5
♥A K Q 10 3 2
♦4 3
♣9 8 6

WEST
♠K 2
♥J 7 4
♦A J 9 7
♣A 7 5 4

EAST
♠7 4
♥9 8 6 5
♦8 6 5
♣J 10 3 2

SOUTH
♠A Q J 10 9 8 3
♥- - -
♦K Q 10 2
♣K Q

Vulnerable: East-West
Dealer: South

South	West	North	East
2♠	Pass	2♥	Pass
2♠	Pass	3♥	Pass
3♠	Pass	4♠	All pass

Opening lead: ♣ A

One step back, two steps forward

By Phillip Alder

The Senior Life Master's lessons for our intermediate players had proved to be very popular.

Normally (he began one Saturday morning), when you are trying to walk from point A to point B, you put one foot in front of the other until you reach your destination. But in bridge, it will occasionally be better to start with one step backward. Here is a deal that exhibits the point. Temporarily, I will cover the South and East hands.

Against four spades, you guess to lead the club ace: six, two, king. How do you plan the defense?

Now I will show you the full deal. You might not like South's strong, artificial and forcing opening bid with only 17 high-card points, but he did have a probable game in his own hand.

Sitting West was Augustus Thicket-Bramble. When the dummy was tabled, Gussie, as he was known, could see that declarer had to have all the missing honor cards. For Gussie to stand any chance of defeating the contract, South had to be void in hearts. However, even this would not be enough if South could get into the dummy. This he might accomplish by ruffing the third round of diamonds. Realizing there wasn't a moment to lose, Gussie switched to the spade two.

Declarer won with the eight and led the diamond queen, but Gussie won with the ace and returned the spade king. Now declarer had to lose four tricks: three diamonds and one club. Gussie had sacrificed his trump trick but had got two extra diamond tricks in return.

Readers are invited to send card-play questions to Phillip Alder, in care of this newspaper. They can be answered only through the column.

© 1992, NEWSPAPER ENTERPRISE ASSN.

Bernina Sewing Machines
Door Prizes
Refreshments
Sewing Notions
Bernette Sergers
Sale - Trim
Sale - Buttons
Sale - Fabrics
Sale - Lace
Burda Patterns
Butterick Patterns
Vogue Patterns
Sale Fall and Winter Fabrics

GRAND OPENING

BERNINA SEWING CENTER
FORMERLY BLANCHE'S BERNINA
FRIDAY AND SATURDAY
OCTOBER 16 AND 17
2503 COLLEGE AVENUE
SNYDER, TEXAS

Fall is Here...



...Winter is Coming
Large Selection of Sweaters!
H Western Wear
College Heights Shopping Center, Snyder, Texas

Yankee Candles
COUNTRYPLACE
Reasonably Priced
All Occasion Quality Gifts
Featuring:
Bridal & Infant Registry
Crafts, Decorator Items, Gift Baskets,
Flower Arrangements, Kitchen, Bed & Bath
4213 College Ave
Snyder, Texas
915-573-1817

Couple weds on August 13

Tomas and Dora Hernandez announce the marriage of their daughter, Tonya Michelle McGraw, to Daniel Hernandez, son of Philip and Tena Hernandez of Snyder.

The wedding was held Aug. 13 at the First Baptist Church of Snyder with the Rev. Leondro Gonzales officiating.

Matron of honor was the bride's sister, Miss Kimberly McGraw. Bridesmaids were Amy Hernandez, escorted by David Perez; and Melody Hernandez, escorted by Kevin Alejandro.

Best man was Eddie Hernandez, brother of the groom, and ring bearer was Isaac Hernandez.

The groom is a 1991 graduate of Snyder High School.



MR. AND MRS. DANIEL HERNANDEZ

Tumbleweed at C-City playhouse

The Colorado City Playhouse will present "Tumbleweed, Texas" at The Opera House in Colorado City on Oct. 14, 15 and 17 at 8 p.m.

The performance, an imaginary town with real characters, featuring Tumbleweed Smith with a showcase of the Texas Spirit, will be $5 per person. Reservations may be made by calling 728-3491 after 1 p.m.

The American Society for the Prevention of Cruelty to Animals was incorporated in 1866.

The first feature length 3-D movie in color, "House of Wax," premiered in New York in 1953.

In garden wedding...

Miss Pate, Ward wed

SAN ANGELO — It was a storybook wedding come true as Miss Shauna Pate and Dr. Keith Ward exchanged marriage vows on Sept. 12 in San Angelo in a garden ceremony at the home of Dr. and Mrs. Patrick Gibson. The Rev. Don Dunavant officiated.

Parents of the bride are Mr. and Mrs. Gene Pate of Snyder and parents of the groom are Mr. and Mrs. Joe Ward of San Angelo. The bride's grandparents are Mr. and Mrs. G.W. Parks and Mrs. Mae Pate, all of Snyder.

Just before sunset, guests were seated around a red brick patio and walkway in front of the Gibson's home. A fountain, with geraniums in white pots and hibiscus, added to the natural beauty of the setting.

The bride entered to the tune of "All My Life," by Linda Ronstadt and Aaron Neville. Given in marriage by her father, the bride was dressed in a tea length gown of white satin, with short puffed sleeves and a fitted bodice, adorned with beaded and sequined re-embroidered lace. The dress was made by her mother.

The bride carried a silk bouquet of peach and white flowers with white lace streamers and English ivy, arranged on a white Bible, carried by her mother in her wedding. An elbow length veil fell from a headpiece of white silk roses and pearls.

Maid of honor was Diann Rose of San Angelo. She wore a tea length dress of peach crepe-back satin. Cherish Marsh, the groom's niece, was flower girl.

The groom wore a silver-gray tuxedo with a white pleated shirt, and a gray bow tie and cummerbund. Best man was Joe Ward, the groom's father.

Vows were repeated under an archway in the foyer of the home.

Following the elegant wedding ceremony, a reception was held in the couple's honor. A large white tent, set up especially for the occasion, was at the top of a vast sloping lawn that surrounds the Gibson home. A two-tiered, heart-shaped cake was decorated in white and embellished with handmade peach lilies, white ribbon and tiny pearls. A Precious Moments bride and groom music box, a gift from the bride's mother, topped the cake which was elevated on a mirror plate surrounded by greenery. Punch was served from a silver punch bowl and silver candlesticks held peach candles to accent the table. Nuts and mints also graced the table.

The bride and groom toasted champagne before cutting the cake served by Jennifer Gambrell, sister of the bride, and Marla Dusek.

The groom's table featured a southwest arrangement of cactus with peach and blue flowers and a chiropractic emblem. Coffee was served from a silver coffee service. Clay and Jourdan Gibson passed out birdseed-filled miniature wine glasses covered with lace, to toast the bride and groom.

To top off the event the couple, still dressed in their wedding attire, made their way down the long walkway fully lined with birdseed and confetti-throwing well-wishers, to the bottom of the hill where a limousine was waiting to drive them away.

The bride is a 1981 graduate of Snyder High School and received a degree in nursing from Angelo State University in 1985. She is currently a surgical RN for Dr. Patrick Gibson of West Texas Medical Associates and Angelo Community Hospital.

The groom graduated from San Angelo Central High School in 1979. He attended ASU and received a degree in chiropractic from Texas Chiropractic College in Houston in 1986. He is self-employed with Ward Chiropractic Center in San Angelo.

Following their wedding Dr. and Mrs. Ward are at home in San Angelo.

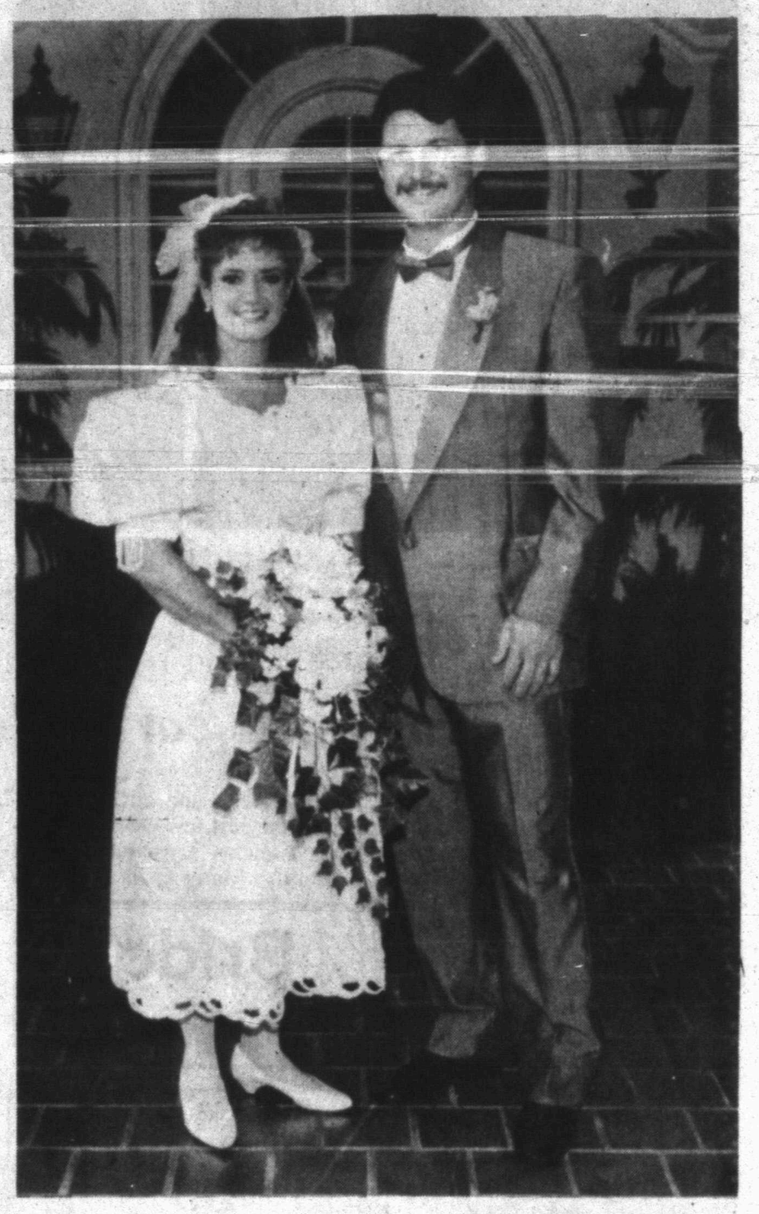

DR. AND MRS. KEITH WARD

Scurry County Library News and Views

More than books may be found at the Scurry County Library. A collection of records is located in the Record Room; eight of these may be checked out by any patron over 14.

Magazines are located in both the adult's reading room and in the children's rooms, and are available for checkout. Some of the children's titles are: "On Pointe," "Ranger Rick," "Kid's Discover," "Boy's Life," "Cobblestone," and "Highlights."

Audiocassettes of popular books are available for a two-week checkout period. The Big Country Library System in Abilene also provides large type edition books, audiocassettes and Spanish novels for loan.

BOOK FEATURE

"Swoosh: The Story of Nike and the Men Who Played There," by J.B. Strasser.

From selling sneakers out of car trunks to signing Michael "Air" Jordan, SWOOSH follows Philip "Buck" Knight and his closely-knit team on the roller coaster ride that was Nike. This is a breakthrough business book that reads like a novel. For the first time, we see the men, their methods, and the difficult path that led them to become the most successful sports company in history.

NON-FICTION

"Affairs in Order," by Patricia Anderson.

"The Best Rock-and-Roll Records of All Time," by Jimmy Guterman.

"The Homeless Problem," by Matthew A. Kraljic.

FICTION

"Steel Beach," by John Varley.

"Small Spaces Between Emergencies," by Alison Moore.

"Point Deception," by Victoria McKernan.

LIBRARY HOURS

10 a.m. to 6 p.m.: Mon., Wed., Fri. & Sat.

10 a.m. to 9 p.m.: Tues., & Thurs.

Dinosaur tracks have shown that dinosaurs were able to run at speeds from 6 feet to 39 feet a second. Human athletes can achieve speeds of 33 feet a second. A horse can run more than 58 feet a second. Eighty-eight feet a second equals 60 miles an hour.

ANTHONYS

COLUMBUS DAY WOMEN'S SALE

2 DAYS ONLY



We've reduced our entire stock of women's and juniors' fashions for 2 big days of savings for you!

ENTIRE STOCK OF WOMEN'S & JRS' ON SALE

ALL JEANS
- Lee
- Chic
- Gloria Vanderbilt
- And More
- Women's & Jrs'

ALL OUTERWEAR
- Jackets
- Coats
- Women's
- Juniors
- And More!

ALL WOVEN TOPS
- Casey & Max
- Company 1
- Donnkenny
- Teddi
- And More!

ALL FASHION PANTS
- Donnkenny
- Season Ticket
- Lee
- Chic
- And More!

ALL KNITS
- New Era
- Italian Club
- Long and Short Sleeve Styles
- And More!

ALL LEGGING SETS
- Sweet Blondie
- Best of California
- And More
- S,M,L

ALL SWEATERS
- Beldoch Popper
- Shenanigans
- OHI
- And More
- Solids & Patterns

ALL FASHION FLEECE
- Sweatshirts
- Sweatpants
- Women's & Plus Sizes

ALL JUNIOR COORDINATES
- Byer
- My Michelle
- Britland
- And More!

ALL WINDSUITS
- Includes Zip-front Jacket and Pants
- Fully Lined
- Assorted Colors
- Women's Sizes

ALL WOMEN'S COORDINATES
- Pykettes • Fritzi
- Donnkenny
- Levi's Dockers
- And More!

ALL PLUS SIZES
- Related Separates
- Jeans
- Tops
- Sweaters
- And More!

Sunday and Monday ONLY!

SUPER VALUE PRICE

Priced Low Everyday!
No additional price reductions off these low prices.

3210 College Ave.

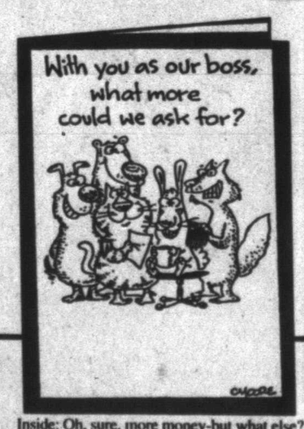

Inside: Oh, sure, more money-but what else?
Happy Boss's Day!

Don't forget Friday October 16 is National Boss's Day!

Remember your boss with one of our Boss's Day cards. Come in today.

SHOEBOX GREETINGS
(A tiny little division of Hallmark)

The Pleasure's Mine
2502 Ave. R 573-6536

ATTENTION LADIES



Are you tired of artificial nails looking fake? You are in need of me!
I am Tonya Fausett at The Headquarters.
I have four years of experience and I guarantee you'll love your nails when you come see me.

*Manicures *Sculptured Nails *Pedicures
Tuesday - Friday, 9 a.m. - 6 p.m. by Appointment

Gary Brewer Road

The HEAD QUARTERS

573-2131

Community Calendar

MONDAY

Patchwork Squares Extension Homemakers; 9:30 a.m.

Martha Ann Woman's Club board of directors; MAWC; all members are urged to attend; 10 a.m.

Open duplicate bridge; Colorado City bridge room; 7 p.m.

Rebekah Lodge 294; Lodge Hall, 2701 Ave. Z; 7:30 p.m.

American Legion Layne Kite Post 181 and Auxiliary; 7:30 p.m.

White Buffalo Stamp Club; TU Reddy Room; 7:30 p.m.

Overeaters Anonymous; Morning Side Baptist Church fellowship hall; 7:30 p.m. For information call: JoAnn at 573-9839, Dorothy at 573-6712; Anne at 573-8322; or Shirley at 573-8881.

Scurry County Alcoholics Anonymous; Park Club in Winston Park; 8 p.m. For more information, call 863-2348, 573-8626, 573-9924 or 863-2349.

TUESDAY

Ladies Golf Association; Snyder Country Club; 9 a.m. tee time.

Daughters of the American Revolution; Snyder Country Club; 11:30 a.m.

Plainview Extension Homemakers; 2 p.m.

Atheneum Study Club; MAWC; 4:15 p.m.

Weight Watchers; First Assembly of God; 5:30 p.m.

Family Night, Scurry County Museum; call 573-6107 for information; 6:30-8:30 p.m.

Beta Sigma Phi; Snyder Country Club; 7 p.m.

Snyder Shrine Club; call 863-2702 for meeting place; 7 p.m.

Canyon Gun Club; 3201 Ave. M; 7:30 p.m.

Parenting Support Group; 2513 College Ave.; for more information, call Snyder Council on Alcohol and Drug Abuse at 573-1141.

Hobbs Co-Dependent 12-Step group; Hobbs school gym; call Sharon or Jimmy Prayton at 735-3640 (Rotan); 7 p.m.

ACBL Open Pairs Duplicate Bride; Snyder Country Club; 7 p.m.

TOPS TX56; 5:30 p.m. weigh-in, and meeting from 6 to 7 p.m.; 2501 35th. For information, call Jean Yearwood at 573-9444.

Scurry Lodge 706; AF and AM degree classes; 7:30 p.m.

New Horizon Alcoholics Anonymous (closed); Park Club in Winston Park; 8 p.m. For more information, call 573-9924, 573-5867.

Al-Anon; 8 p.m.; Park Club in Winston Park. For more information, call 573-3956, 573-2101, or 573-8626.

WEDNESDAY

Altrurian Daughters luncheon; MAWC; 11:15 a.m.

Christian Women's Club Luncheon; Snyder Country Club; lunch $7, beverage only, $1; reservations by noon Tuesday by calling Robin at 573-6503 or Doris at 573-3996; free nursery; 12-2 p.m.

Narcotics Anonymous; Park Club in Winston Park; 8 p.m. For more information, call 573-3961 or 573-8885.

THURSDAY

Honey Do's Extension Club; 4501 Fredonia; call 573-0431 for information; 9:30 a.m.

Cogdell Memorial Hospital Auxiliary; board room; all members arerged to attend; 10 a.m.

Diabetes Support Group; Senior Center; noon.

Upper Colorado SWCD meeting; country club; noon.

Rotary Club; Martha Ann Woman's Club; noon.

Advanced Duplicate Bridge; Colorado City bridge room; 1:30 p.m.

Duplicate Bridge; Snyder Country Club; 1:30 p.m.

Volleyball for singles, divorced or widowed people; multipurpose building of First Baptist Church; 7 p.m.

Tumbleweed Toastmasters meeting; American State Bank conference room; 7 p.m.

Deep Creek Cloggers lesson; American Legion; 6:30-8 p.m.

Snyder Chapter No. 450 Order of the Eastern Star; Masonic Hall, 1912 35th; 7:30 p.m.

New Horizons Alcoholics Anonymous (closed); in Winston Park; 8 p.m. For information, call 573-3308, 573-9924 or 573-5867.

FRIDAY

Storytime for 4 and 5 year olds; Scurry County Library; 10 a.m.

Snyder Jaycees; noon luncheon; Golden Corral.

Free blood pressure clinics; Senior Citizens Center, 9:45-11:45 a.m.; Cogdell Memorial Hospital emergency waiting room; 1-2:30 p.m.

ACBL Open Pairs Duplicate Bridge; Snyder Country Club; 1:30 p.m.

Cornelius-Dodson House; open by appointment; 573-9742 or 573-2763.

Hermleigh Community Center Family Night; 6:30 p.m.

"Steel Magnolias," production by Ritz Community Theatre; North Elementary auditorium; 8 p.m.

Al-Anon; 8 p.m.; Park Club in Winston Park. For more information call 573-2101, 573-8626, or 573-3956.

Scurry County Alcoholics Anonymous (closed); Park Club in Winston Park; For information, call 573-8626, 863-2348 or 573-9924. (Last Friday of the month is the birthday meeting); 8 p.m.

SATURDAY

People Without Partners; Inadale Community Center; games of 42 and dominos; 6:30 p.m.

"Steel Magnolias," production by the Ritz Community Threatre; in the North Elementary auditorium; 8 p.m.

SUNDAY

Scurry County Alcoholics Anonymous; Park Club in Winston Park; 10 a.m. For more information call 573-2349, 863-2348, 573-8110 or 573-6820.

Scurry County Museum; Western Texas College; open from 1-4 p.m.

ACBL Open Pairs Duplicate Bridge; Snyder Country Club; 1:30 p.m.

"Steel Magnolias," production by the Ritz Community Threatre; North Elementary auditorium; 2:30 p.m.

Snyder Duplicate Bridge Scoreboard

FRIDAY

Six tables were directed by Dot Casey.

1. Warren, Margaret Costin.
2. Marjory Brown, Sue Carter.
3. TIE: Ena Carroll, Sue Mize and Dorothy Rosson, Bessie Collins.
5. Dot Casey, Tizzy Hall.

SUNDAY

Dot Casey directed four tables.

1. Charlie, Dora Blakey.
2. George, Shirley Stewart.
3. TIE: LaVerne Hood, Margaret Birdwell and Tizzy Hall, Barbara Yorgesen.

TUESDAY

George Stewart directed three tables.

1. Margaret Birdwell, Tizzy Hall.
2. George, Shirley Stewart.
3. Nona Morrison, Bessie Collins.

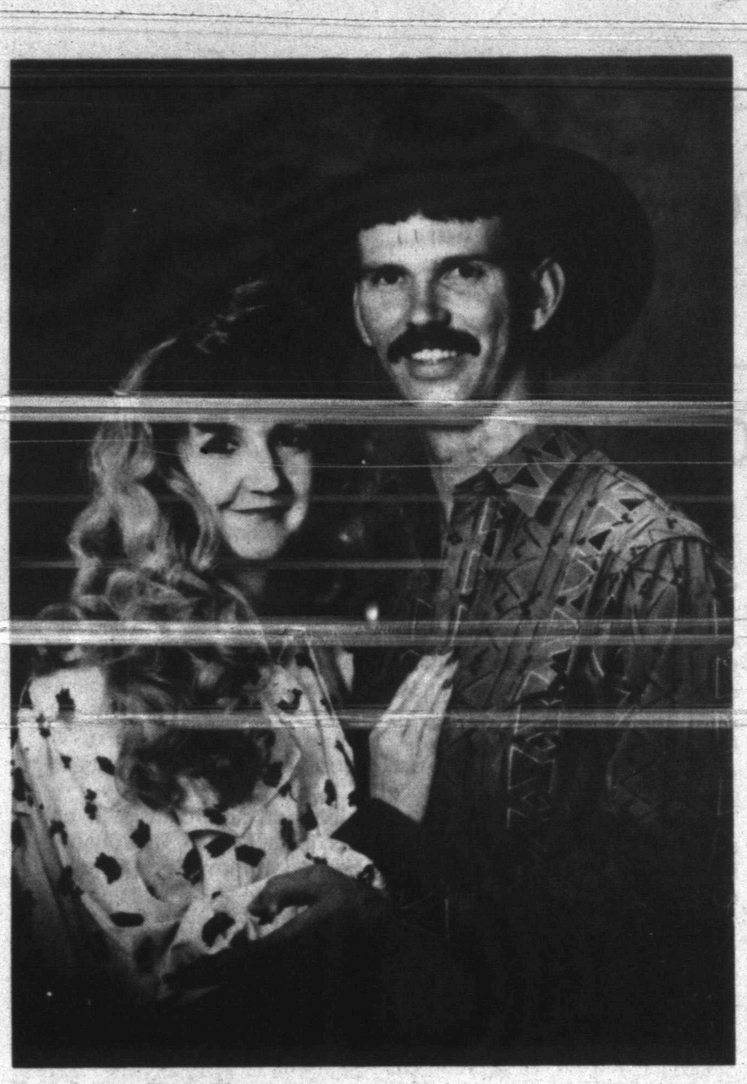

APPROACHING NUPTIALS — Mr. and Mrs. Rudolph Norwood announce the engagement and approaching marriage of their daughter, Christi, to Endgate Adkins, son of Mrs. Judy Adkins of Rotan. The wedding is planned at 2 p.m. on Nov. 7 at the Dunn Baptist Church. (Ted Bigham Photography)

Snyder School Menu

BREAKFAST

MONDAY

Cheerios
Toast
Pineapple Juice
Milk

TUESDAY

Biscuit-n-Sausage
Orange Juice
Milk

WEDNESDAY

Waffles/Syrup
Apple Juice
Milk

THURSDAY

Scrambled Eggs
Hot Biscuit
Grape Juice
Milk

FRIDAY

Donut
Pineapple Juice
Milk

LUNCH

MONDAY

Chicken Patty Burger
Burger Fixins'
French Fries
Fruit Mix
Choice of Milk

TUESDAY

Meatloaf
Green Beans
Baked Potato
Hot Roll
Choice of Milk

WEDNESDAY

Tacos
Lettuce & Tomato
Pinto Beans
Strawberries in Gelatin
Choice of Milk

THURSDAY

Oven Fried Chicken
Cream Gravy
Whipped Potatoes
Diced Carrots
Hot Roll
Choice of Milk

FRIDAY

Fish Wedge
Macaroni & Cheese
English Peas
Pineapple Tidbits
Hot Roll
Choice of Milk

SPECIAL EVENT — "Discovery Day" on Monday, Oct. 12 to celebrate Columbus's discovery of America. A free sticker will be given with each meal to help students discover good nutrition.

Roberts recovering from heart surgery

NEWPORT BEACH, Calif. (AP) — Doctors cleared a blocked artery in evangelist Oral Roberts' heart.

The 74-year-old Roberts was listed in critical but stable condition after the operation Wednesday at Hoag Memorial Hospital Presbyterian.

"It was a successful procedure, and his doctor is confident that he'll be fine," hospital spokeswoman Carol Heywood said.

Roberts, who was hospitalized Tuesday after complaining of chest pain, underwent angioplasty.

Polly's Pointers by Polly Fisher

It's easy to make croutons at home

DEAR POLLY — My family likes to put seasoned croutons on soups and salads, but they're expensive. How can I make my own? — MRS. E.K.

DEAR MRS. E.K. — Croutons are easy and inexpensive to make, and they're a great way to use up leftover or stale bread. Just cut the bread into cubes of the desired size, then spread onto a cookie sheet. Bake the bread cubes — just to dry them — in a slow, 140-degree oven for 20 to 30 minutes until golden, very crisp and very dry. Store in a tightly-covered container. If you want flavored croutons, you may sprinkle the bread cubes with a little butter or margarine and your favorite herbs and spices before drying them. Garlic powder, dried basil, oregano or thyme are all good seasonings for croutons.

I'm sending you a copy of my newsletter, "Food Budget Savers," which offers more ideas for using leftovers and stretching your food dollar by buying in quantity, eliminating waste and getting more out of small amounts of food. Others who would like a copy of this issue should send $1.25 plus a long, self-addressed, stamped envelope for each copy to POLLY'S POINTERS, in care of this newspaper, P.O. Box 93863, Cleveland, OH 44101-5863. — POLLY

DEAR POLLY — I've seen it written that it is almost impossible to get a crisp crust with a fruit pie. Well, I get a crisp crust every time I bake apple pies or any other type of fruit pies. I bake apple pies often; they're the only type that really turn out well without added sugar. (I'm diabetic.)

To keep the bottom crust crisp, brush the bottom of the pie crust with egg white (undiluted) before putting in the filling. Then fill and bake as usual. You'll always get a crisp crust, and it takes just one simple step! — SHERRILYN

DEAR POLLY — I like to use bottled lemon juice because of convenience and low cost, but I often have recipes that call for grated lemon peel. Since I don't buy fresh lemons, is there a substitute for this ingredient? — JENNIFER

DEAR JENNIFER — There really is no substitute. The grated peel gives a stronger lemony flavor than just juice alone. You might try using a little lemon extract or increasing the amount of lemon juice and omit the peel.

You might also look in the spice section of your supermarket for bottled, dried, grated lemon peel, which is often available. However, I think the best solution is to buy a lemon or two, grate the colored portion of the peel (the white part is bitter and not normally eaten), then store the grated peel in the freezer. It is easy to measure out the amount you need, and one or two lemons usually supplies enough grated peel for several recipes. This way, you have the freshly frozen lemon peel on hand, and you can continue to use bottled lemon juice for convenience. — POLLY

RECIPE OF THE WEEK — Fresh Brussels sprouts are one of fall's delights. In this recipe, they're teamed with lean flank steak, carrots and herbs to make a low-fat, flavorful main course. Steam 8 ounces Brussels sprouts and 8 ounces carrots (cut into 1-inch pieces) over 1 inch boiling water 15 to 20 minutes or until crisp-tender. Season with salt and pepper, to taste. Meanwhile, combine 1 clove of minced garlic, 1½ teaspoons crushed rosemary leaves and ¼ teaspoon ground allspice; rub the mixture into both sides of a 1-pound beef flank steak. Place the steak on a rack in a broiler pan so the surface of the meat is 3 to 4 inches from the heat. Brush with ½ teaspoon vegetable oil. Broil 5 to 6 minutes; season with salt and pepper. Turn and brush the steak with another ½ teaspoon vegetable oil. Broil 5 to 6 minutes more to desired degree of doneness. (Cook flank steak to rare or medium, not to well-done; it will become tough and dry if cooked too long.) Carve the steak diagonally across the grain into very thin slices and serve accompanied by the vegetables.

If you like beef, you'll be glad to know that lean cuts, properly prepared, can be part of a healthy diet. My newsletter, "Light Ways with Beef," offers a variety of delicious recipes that cut fat and calories while retaining tenderness, juiciness and flavor. Send $1.25 plus a long, self-addressed, stamped envelope for each copy to POLLY'S POINTERS, in care of this newspaper, P.O. Box 93863, Cleveland, OH 44101-5863.

Polly will send you a Polly Dollar ($1) if she uses your favorite Pointer, Peeve or Problem in her column. Write POLLY'S POINTERS in care of this newspaper.

© 1992 NEWSPAPER ENTERPRISE ASSN.

Playwright Tennessee Williams was born in 1911 in Columbus, Miss.



Deborah Garcia, Sandi Pavlik, Billie Curry and Barry Farquhar

Sandi Pavlik
- 15 Years Experience
- Redken Platform Artist
- Regional Redken Performing Artist
- Member Texas Cosmetology Assoc.
- Haircuts and Styles
- Perms
- Colors

Deborah Garcia
- 4 Years Experience
- Haircuts and Styles
- Perms
- Colors
- Facials

Billie Curry
- 2 Years Experience
- Nails Technician
  All Types of Nail Care Including Manicures, Pedicures, Fiberglass Nails, Acrylic & Fiberglass Overlay, Parafin Dips, Nail Art
- Formerly From Lubbock

Barry Farquhar
- Men's, Women's & Children's Cuts, Styles & Perms
- Specializes In Men's Cuts
- Color Analysis

Watch for Up Coming Holiday Specials

All Phases of Family Hair Care
"When You Want the Best Go to the Best"

We Are A Full Service Salon
Appointments Welcome, But Not Always Necessary
Hours: Mon. - Fri.
8:30 a.m. - 7:00 p.m.
Sat. - 8:00 a.m. - 5:00 p.m.

SANDI'S Hair Design

A Redken Ambassador Salon with Professional Experience Behind It
1008 24th Street
573-3683

Classic Interiors

Bridal Registry



Marla Phillips — Bride-Elect Of **Mark Scott**

Lisa Massey — Bride-Elect Of **Kevin Roemisch**

Samantha Scott Dillaha — Bride Of **Steve Dillaha**

Cindy Harding Holt — Bride Of **Alan Holt**

Kristen Walton Kendrick — Bride Of **Scott Kendrick**

Dana Parham — Bride-Elect Of **Jeff Dunton**

Phone In Orders Welcome Free Delivery to Bridal Shower
2520 Ave. R. Open Mon.-Fri., 9:30-5:30, Sat. 10:00-4:00
East Side of Square, Snyder, Texas 573-1701

SDN Opinion Page

Columns - Cartoons - Look Back - Letters - Quotables

Right To Vote: Democracy's Determining Factor

By JOE M. RODGERS

Turn on any newscast, pick up any newspaper, and you will quickly learn the buzzwords of the current campaign season, as politicans from coast to coast try to jump on the election-year bandwagon of "change" and "reform." The specifics may differ, but the themes are constant — tax reform, welfare reform, reinvented government.

While it is true there are many problems to be solved and changes to be made, the most fundamental change we must make is in the area of voter turnout. All talk of change and reform, whether it's on the local, state or national level, is useless if the voters continue to stay away from the polls.

For decades, the United States and its ideals have been the beacon of hope for people trapped beneath the oppressive, totalitarian governments around the world. And now, as country after country steps from the darkness of communism into the light of freedom and democracy, it is ironic that voter turnout in our country continues its downward spiral. In the 1960 presidential election, 63 percent of all eligible voters cast a ballot. By 1988, barely 50 percent turned out on Election Day. Should this trend continue, less than half of all eligible voters will vote in November, giving 1992 the lowest voter turnout in America since 1924.

Voter apathy cuts across lines of ideology, political affiliaton, race and socioeconomic status. When asked, Americans give many different reasons why they don't vote. They never learned how or where to register to vote. They had no interest in politics when growing up and never got into the habit of voting. They have moved and not learned their new state's requirements. They travel and don't know how to vote by absentee ballot. They don't think politics affects their lives or that politicians care about their opinions. Some use bad weather as an excuse. Others claim there are undue restrictons on voter registration and that the process prohibits citizens from participating.

The U.S. Constitution guarantees the right to vote. The only thing keeping people from participating is themselves. In the end, apathy, laziness and cynicism are the true restrictive forces to blame.

Young people, in particular, feel disconnected from our political system because they are not taught by parents or schools why their involvement matters. Democracy is not something you establish once and walk away from. It needs nurturing and constant care, yet our society is not doing enough to teach younger generations how to keep democracy strong.

The Vote America Foundation is a non-profit, non-partisian organization helping high schools, colleges and businesses organize voter registration and absentee ballot awareness progrms. Vote America is one of many organizations formed in recnt years to reverse the disturbing trend in voter turnout.

We must educate young Americans about what it means to vote and teach them to vote responsibly. We should expect our educational system to produce adults who can read the newspaper, understand the relative context of an issue presented on the evening news and recount the struggles of those who have fought and died for the right to vote around the world. Moreover, the education of all American voters must include one important lesson: Democracy requires preventative maintenance.

Government will not seem accessible and politicians will not seem accountable until American voters make them so. If our nation is serious about change in 1992 and beyond, improving voter turnout is the best place to start.

Joe M. Rodgers is chairman of the Washington, D.C.-based Vote American Foundation.

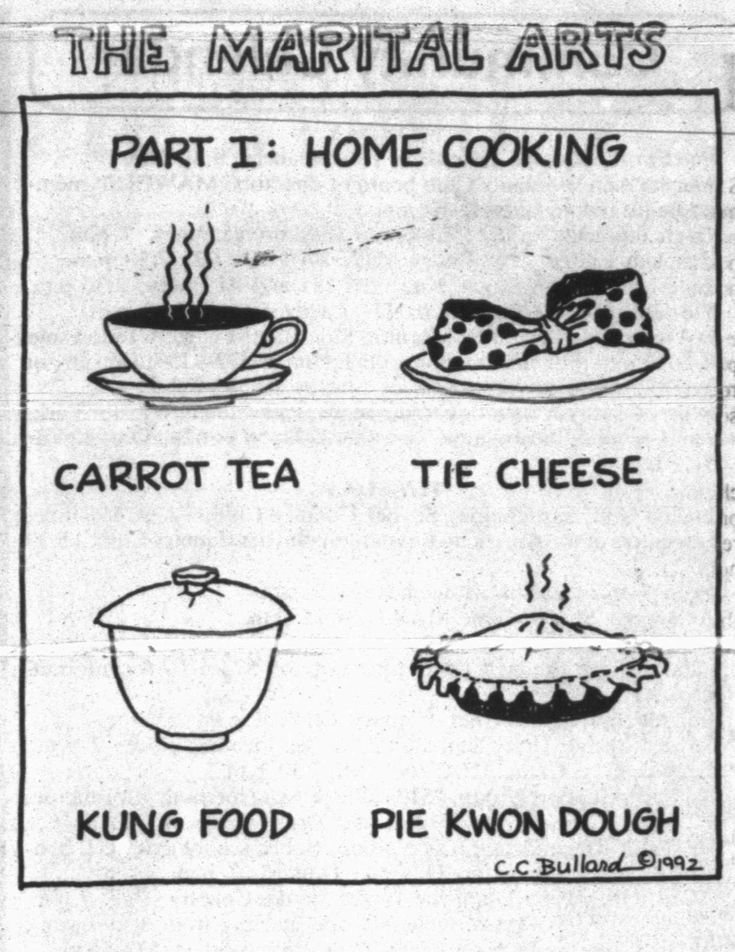

Country Life

By Deanie Francis Mills

Lately I've made a little hobby out of thinking up really great things about being forty-something. I mean, youth is terrific and I thoroughly enjoyed mine, but I have no desire whatsoever to repeat any of it. Granted, I'd like my old body and my old energy back, but the trade-offs are almost worth losing them. (Besides, once I get into the groove of riding my daughter's bike every day, we just might see a partial come-back, here.)

One of the absolute all-time bests of being forty-something is the pleasure brought to us by our old friends. In my life, there are two categories of "old" friends. The first little group of buddies were friends of my youth. They knew my daddy, the shape of his smile and the gentleness of his voice. They went riding around with me in his candy-apple red '68 Mustang on Sunday afternoons when I went to wash it and fill it with gas, (after putting on about a hundred miles making the drag and driving past certain boys' houses).

They never argued that Paul was the cutest Beatle (and still is); and understood that I would never, ever stop lovin' Bill Beverich, not until my dying day, which would probably happen tragically at a very young age while sneaking a ride on the back of his motorcycle (after getting caught by Daddy).

These friends never let go; not when we went to different colleges, married wildly divergent men, and moved to different states. Even as the years pass without seeing them, not a day passes that we don't think of one another.

And then there are the friends of my womanhood. We had our babies together or met one another when dropping toddlers off to nursery school. Our philosophy is that laughter can soothe the most savage hurt, and we routinely put that theory to the test. It's a sisterhood in the strongest sense of the word, a bond difficult to describe to anyone who has never known it.

All I know is that we've come through the flood waters together without letting go of one another's hands; indeed, our grasp has grown even tighter. In fact, now that our children are growing up and leaving home, we look forward to sharing our future freedom.

Last weekend, our family made its annual trek to Texas A&M for my husband's reunion with a half-dozen of his old Corps buddies — skinny, scared kids who endured unmentionable hazing while growing into men; proud soldiers — some of whom then distinguished themselves in war — and now, good honest men raising strong warm families.

It's the one time of the year that we wives get to see our husbands totally, completely relaxed, their tension lines smoothing into laugh crinkles, their voices ringing out merrily together over beer and barbecue. A couple of us were lucky enough to have been around when these guys were cadets; our memories mingle happily with theirs.

When it's time to leave, these tall men, most of whom are actively engaged in farming or some other form of agriculture, do not shake hands. They embrace like brothers.

Back when they were young and rowdy, they didn't do that. Before the war. Before the babies and the bills and the civic responsibilities. But now, we're all forty-something. We've learned to appreciate what glorious treasures the passing of time can bring. As the years flip past on the calendar in a blur, we're able to see clearly those individuals who've stood by us no matter what, those people who understand the true meaning of the word, "friend."

It's one of those privileges that's just not available to the young, no matter how they might wish it so.

Buffalo Reef

By Bill McClellan

For people who have ever wondered if the years they spent getting a college diploma was worth it, the recent news concerning the Railroad Commission chairman and others is enlightening.

"HOUSTON (AP) — A former state employee has been indicted on a charge of lying on a state job application, raising questions about whether similar action could be taken against former Texas Railroad Commission Chairman Lena Guerrero.

"Nancy Kozak, former head of the medical review division of the Texas Workers Compensation Commission, quit her $62,600-a-year post last October after officials learned she had not obtained the two college degrees she claimed on her application. She has been indicted on a third-degree felony charge and if convicted, faces up to 10 years in prison and a $10,000 fine.

"Claire Dawson-Brown, head of the Travis County Public Integrity Unit, refused to speculate on whether similar criminal action would be sought against Ms. Guerrero, who resigned from her $74,698-a-year appointed position as Railroad chairman after admitting she falsely claimed to be a University of Texas graduate."

It seems Ms. Kozak claimed to have a master's degree in business from George Mason University in Virginia and an undergraduate degree from the University of Wisconsin. She had neither.

Unlike Ms. Kozak, however, it is doubtful Ms. Guerrero will be indicted. As was pointed out, a job application to a state agency may be considered a government document, but a resume released to the press — and therefore the voting public — is not.

One has to wonder how many more Guerreros and Kozaks are out there in state and federal government — and Lord knows elsewhere — who are using false information to help "boost" their appeal to an employer or to voters.

My guess is that we'll hear of a lot more over the next year.

What seems so unfair is that there are a lot of people who spent four or more years hitting the books — some of them working full-time — who now can't find jobs they are qualified for.

True, Ms. Guerrero was only 19 hours short of her degree. But the central issue here is not whether she or Ms. Kozak had degrees, but why they lied about it.

There is a disturbing message here: It's not what you did, it's what you *say* you did that counts.

It's also another blow to two professions which continually receive a lot of flack — insurance and politics.

Sometimes deservedly so.

AT ISSUE

Private Lives Of Candidates A Campaign Issue?



YES

Stephanie Greco Larson is an assistant professor of political science at Dickinson College in Carlisle, Pa., where she teaches classes on media and politics. She is the author of "Creating Consent of the Governed: A Member of Congress and the Local Media."

Should the personal lives of candidates be a campaign issue?

Yes. Sometimes it is imperative that candidates' personal lives become campaign issues. When "private" behavior contradicts public rhetoric, the electorate needs to be aware of it, lest they unknowingly support a candidate who misrepresents them. Politicians should not lament the loss of their privacy since they orchestrate this "personalization of politics." Candidates seek votes by inviting us into their personal lives to watch them exercise, meet their families and hear their life stories. This information is not without value. It tells us something about character, which, according to a 1988 Harris Poll, voters felt was the most important qualification for a good president.

How extensively should the press examine a candidate's private life?

Candidates' self-promotion necessitates equal media coverage of character issues; otherwise, voters would see the candidates through the "red-white-and-blue colored glasses" designed by political consultants. Excessive attention to trivialities and combative soundbites need to be replaced by coverage that does not publicize rumors or unconfirmed speculation. Reports and editors need to remember that the questions they ask and the stories they tell are to inform an electorate, not titillate an audience.

What is the effect of this scrutiny on our political system?

Responsible reporting of candidates' personal lives might empower the electorate. Since honesty, integrity and trustworthiness are important qualities, the focus on a candidate's personal life provides voters with valuable information that might help alleviate the confusion and alienation keeping them from voting. It seems only fair that, since politicians evaluate the appropriateness of our family values, we should be able to weigh the personal and public aspects of politicians' lives.



NO

Joseph M. Bessette is an associate professor of government and ethics at Claremont McKenna College in Claremont, Calif. He is co-editor and contributor to "The Presidency in the Constitutional Order" and co-author of "American Government: Origins, Institutions and Public Policy."

Should the personal lives of candidates be a campaign issue?

No. Although nearly everyone would agree that some aspects of a candidate's private life raise legitimate issues of character relevant to political leadership, we are now awash with rumors, innuendoes and "revelations" about the personal lives of politicians in a way that is debasing public life in the United States. The purpose of political campaign coverage should be to inform the electorate as to who will best serve the community in positions of trust, not to titillate the public so as to sell newspapers or attract viewers.

How extensively should the press examine a candidate's private life?

Not long ago, the responsible press refrained from reporting on the private lives of politicians unless the private behavior was directly and obviously related to public performance — for example, if excessive drinking rendered a public official unable to carry out his or her public duties. The nation would be well-served if the press returned to this traditional standard.

What is the effect of this scrutiny on our political system?

The current fascination with the private lives of politicians distracts from the serious business of assessing the public record of candidates for office and evaluating their plans for the future. What ought to be decisive when we vote for someone is whether that candidate will do a better job than his or her opponent in fulfilling the duties of the office. Instead, we have been trivializing the electoral process with a soap-opera-like approach to political campaigns, thereby depriving the nation of a healthy and serious debate on the issues that confront us. In the process, we threaten to drive out of public service the many good men and women who will not put up with the indignities of the current system.

Look Back

By JoAnn Nunley

5 YEARS AGO

Mr. and Mrs. J.C. Dyess celebrated their golden wedding anniversary with a trip to Ruidoso, N.M., hosted by their children and their spouses, Mr. and Mrs. Gerald Bullard of Snyder and Mr. and Mrs. J.D. Dyess of Kenai, Alaska.

Larry Schwarz was recognized as the top 4-H adult leader during an annual banquet.

Cotton Merritt, son of Mr. and Mrs. Craig Merritt, was 4-H Gold Star winner, the highest honor 4-H'ers can receive at the county level. Jennifer Trevey was named the outstanding junior 4-H girl.

10 YEARS AGO

Ira junior high cheerleaders were Melissa Klepper, Kaila Barbee and K'Ana Scott.

The Sunday morning worship services from Colonial Hill Baptist Church, broadcast on SCAT channel 2, switched from black and white to color.

Dr. James R. Burleson attended the annual scientific assembly of the American Academy of Family Physicians (AAFP) in San Francisco. Burleson, a member of the academy, heard several renowned speakers discuss health care topics.

15 YEARS AGO

Kelly Culp, a 17 year-old senior at Hermleigh High School, was named 1977 homecoming queen. James Williamson, a player for the Cardinals, was named homecoming hero. Hermleigh won over Ira 49-6.

Work began on an eight-inch pipeline from Snyder to Post for Amoco Pipeline Company. The line was laid to improve the movement of crude oil on the Amoco system.

District clerk Polly Underwood announced that Mrs. Franklin (Elois) Pruitt had been appointed deputy district clerk. She had been secretary for the athletic department at Western Texas College for four years.

20 YEARS AGO

A Harvest Brunch was held at the Martha Ann Woman's Club with Jane Gilmore Rushing, a novelist, as speaker. President of the organization was Mrs. Harry Ward and vice president was Mrs. John Reed.

Bud Kimsey, son of Mrs. Julie Kimsey of Hermleigh, earned the privilege of wearing the Silver Dolphins insignia, a submariner's mark of distinction. Kimsey, a torpedoman third class, had a brother, W.D. Kimsey, who was also in the Navy, stationed in Key West, Fla., and was aboard the Tirante.

Donna Mize, daughter of Mr. and Mrs. N.F. Hall of China Grove, received her bachelor of business administration degree from Texas Tech University.

The Fluvanna school gymnasium was destroyed by fire on Oct. 8.

25 YEARS AGO

The Scurry County Historical Survey Committee placed a marker commemorating the establishment of the First Methodist Church 84 years ago. Dr. John English was pastor.

Following Sammy Davis' furlough visiting his family in Snyder, he was to attend the Infantry Airborne School at Ft. Gordon, Ga., His two brothers, Thomas and Cornelius, were also serving in the Army. Thomas was stationed at Ft. Polk after completing a year of duty in Vietnam and Cornelius was in Vietnam.

Home school fight arguments scheduled

AUSTIN (AP) — The Texas Supreme Court will hear arguments Jan. 26 on the dispute between state education officials and parents who teach their children at home.

The arguments date back to the early 1980s when the state tried to prosecute some home school parents for violating Texas' compulsory school attendance law.

That law requires school-age children to attend either public, private or parochial school. Parents who violate the law face hefty fines.

Home school advocates say they are essentially private the compulsory attendance law. They also say the state has no right to regulate them.

The state says there is a difference between home schools and private schools.

Since the parents are the teachers in home schools, the state argues that state education officials should be allowed to require independent minimum standards.

In fighting prosecution, numerous home schoolers and home school providers — companies that supply instruction material for home schooling — sued the state and won.

During the 1985 trial, there were an estimated 15,000 families many of them were conservative Christians.

The home schoolers victory was later upheld by the 2nd Court of Appeals in Fort Worth.

The courts said the home schools should be considered private schools, and prohibited state officials from charging the parents for trying to thwart the compulsory attendance law. The courts also ordered the state to pay the home schoolers' attorney fees of $360,000.

The decisions essentially struck down State Board of Education guidelines that would allow home schools if the schools followed local safety and fire codes, had a written regular plan of instruction, and students submitted to annual standardized achievement tests.

The Texas attorney general's office and Education Agency appealed to the Supreme Court, saying, "It's not only the right but the duty of state and local authorities to set minimum reasonable standards for the education of every Texas child."

But J. Shelby Sharpe, an attorney for the home school families, argued that, "Prosecuting individuals who are in literal compliance with a statute is the most hideous of unconstitutional conduct that can be perpetrated under color of law."

Joplin heirs upheld in copyright claim

SEATTLE (AP) — Backers of a planned Broadway musical based on a recently published book of Janis Joplin's letters have won a court ruling that a small Seattle play infringed on their copyrights.

In a partial summary judgment, U.S. District Judge John Coughenour ruled that the writer and producers of the Seattle production "Janis" were liable for including the songs "Kosmic Blues" and "Move Over" in their production.

The two-act play — a dream sequence and a simulated concert — ran for 21/2 months last summer at the New Orleans Performance Hall in Pioneer Square. It was closed because of a lawsuit filed by heirs to the estate of the blues and rock singer and their allied business interests.

The case illustrates a growing legal struggle between freedom of expression and property rights.

Joplin's gut-bucket rendition of songs like "Piece of My Heart," "Ball and Chain" and "Me and Bobby McGee" made her an acid-rock icon long after she died of a heroin overdose in Hollywood in 1970.

Last December, Coughenour ruled that "Janis" was a dramatic production rather than just a simulated concert. He rejected the heirs' claim of exclusive rights to Joplin's "persona" and performing style.

Lawyers for Laura Joplin of Denver, the dead singer's younger sister, and other heirs have said that ruling would be appealed.

Lawrence Iser, a Los Angeles lawyer representing the heirs and backers of a Broadway show based on the book "Love Janis," said the ruling last Friday would assure "the integrity of the plaintiffs' production."

The book was assembled by Laura Joplin from letters found in recent years at the family home in Port Arthur, Texas. Also in the works is a movie version.

Paul Gillingham, a lawyer for local producers Gaye Anderson and Jimmy Allen, said Thursday his clients and author Susan Ross admitted an unintentional copyright infringement in use of the songs.

When they first checked with local agents for the American Society of Composers, Artists and Publishers, they were told use of the songs was permitted. Both songs were dropped from the production as soon as they learned otherwise, Gillingham said.

Statutory damages for unintentional infringement range as low as $400, $200 for each song, and are unlikely to be much greater, said Alice Leiner, another defense lawyer in the case.

The playwright and producers are moving to dismiss a copyright infringement claim over use of "Me and Bobby McGee," Gillingham said.

A trial to set damages and resolve remaining claims and issues is set for Dec. 7. Among those issues are counterclaims by Ross, Allen and Anderson for improper and malicious litigation.

Manny Fox, producer of the Duke Ellington musical "Sophisticated Ladies," has been hired to produce "Love Janis."

Opening night for the musical, currently set for Jan. 19, probably will be postponed until the spring, Fox said Thursday. Financial backing, a director, set design and other arrangements are still in the works, he said.

"This lawsuit set us back in terms of financing," Fox said. "The previous ruling left a cloud over our exclusive rights to her songs."

Perot's TV message will run again

DALLAS (AP) — It's not even summer and Ross Perot is in reruns.

The independent presidential candidate will repeat his 30-minute campaign ad on the nation's economic problems tonight instead of broadcasting a new spot discussing possible solutions.

"People who didn't get to see it wanted to see it and people who saw it wanted to see it again," Orson Swindle, who leads the Perot supporters' organization, said Thursday.

Perot is paying ABC $620,000 to broadcast the ad at 9:30 p.m. EDT. He paid $380,000 to air it on CBS Tuesday night, when it finished second in its time period and was watched by 16.5 million people.

The showing surprised many, including Perot's aides.

"I think it proves that the American people are very concerned about the economy, to draw that kind of audience," said spokeswoman Sharon Holman.

Addressing criticism that Perot described problems without offering solutions, Holman said: "We were very clear in saying up front that these were not the solutions."

Perot will broadcast the half-hour solutions ad sometime after Sunday's presidential debate, Holman said.

It's expected to include painful prescriptions — such as higher taxes and spending cuts — he's mentioned but never discussed in-depth. Perot generally has urged the public to read his paperback issues book for details.

An organization called "Lead or Leave" said Thursday that Perot had become the first presidential candidate to pledge to cut the budget deficit in half by 1996 or not seek re-election.

Perot has given just two TV interviews and made no public appearances since formally entering the race as an independent last week. His campaigning since then includes only his ads — the half-hour program and three 60-second spots that began airing Thursday.

Congress dodged tough issues in new energy bill

WASHINGTON (AP) — The biggest package of energy reforms to clear Congress in a decade awaits President Bush's signature. But it reflects hundreds of hours of give-and-take and avoids some of the toughest questions: whether to impose energy taxes, allow new oil drilling or demand better auto fuel efficiency.

While the bill approved by the Senate on Thursday was praised widely for promoting energy conservation and for touching on myriad energy programs, some of the most controversial measures were absent.

There were no energy taxes, although economists widely agreed it would be by far the best way to curb consumption. There was no suggestion to open new lands to drilling, though oil companies said it was the only way to spur domestic production. And there was nothing to make cars run farther on a gallon of fuel, though transportation gobbles up more oil than any other activity.

These measures were jettisoned early — or in the case of energy taxes, not even considered. They were deemed "killer issues" that threatened to doom the prospects of any energy bill getting to Bush.

"This bill is more important for what's not in it than for what's in it," said Daniel Becker, a lobbyist for one of the bill's harshest critics, the Sierra Club.

The success of the energy bill, said Sen. Bennett Johnston, D-La., was that "we brought together ... the many conflicting interests" that traditionally had kept a comprehensive energy package from becoming law.

Sen. Malcolm Wallop, R-Wyo., who with Johnston maneuvered the bill through the Senate, called it "nothing short of a miracle" that all the conflicting forces could be appeased.

Rep. Philip Sharp, D-Ind., a principal sponsor of the bill in the House, said the key was that "we demonstrated that we can overcome regional divisions."

But critics said that while the bill may have many things that will be beneficial, such as new efficiency standards for lights and tax breaks for renewable energy sources, it failed to address other issues that could have even greater impact in lessening U.S. dependence on foreign oil.

Oil industry executives bemoaned the refusal of Congress to allow expanded drilling on federal lands and U.S. coastlines.

When the energy debate began in Congress only weeks after the end of the Persian Gulf War, the oil industry had high hopes that lawmakers would clear the way for drilling in the Arctic National Wildlife Refuge in northern Alaska.

Public Records

New Vehicle Registrations

Smitty's Agri-Chem Corporation, 1992 Chevrolet pickup from Big Country Chevrolet.

Wallace Cox Jr., 1993 Ford Explorer from Wilson Motors.

Richard Snyder, 1992 Ford from Wilson Motors.

Rusty Harris, 1992 Ford pickup from Wilson Motors.

Mike Brasuel and M.K. Brasuel, 1992 Ford from Wilson Motors.

Action in District Court

Lewis and Erick Von Lewis, divorce granted.

In the marriage of Walter Sherman Pennington and Betty Dianne Pennington, divorce granted.

Scurry County Appraisal District vs. John Brock, dismissed.

Scurry County vs. Don Turnbo, et al, dismissed.

Scurry County vs. Jose Ruiz, et al, dismissed.

Snyder Savings and Loan Association vs. Rex Robinson, judgment for plaintiff.

Warranty Deeds

Emily Hoepfl to Rosemary Goebel and Shirley Keen, Lot 1, Block 66 of Grayum and Nelson's Second Addition.

J.C. Massingil, et ux, to Rodney B. Clifton, et ux, 18.821 acres in the west half of Section 74, Block 3 of H&GN survey.

Michael L. Thornton, et ux, to Jack Cypert, et ux, a part of Block C of the Westridge Addition.

Kenneth E. Davis to Fluid Transports, Inc., 1.16 acres in Section 179, Block 3 of H&GN survey.

Stanley B. Noah to Darrell Reston, et ux, Lot 8 and the west 20 feet of Lot 7, Block 7 of Highlands Addition.

Joe W. Vincent, et ux, to Myron Fenton, Lots 5, 6, 7 and 8 of Block 29 and Lots 3 and 4 of Block 28 of Andress Heights Addition.

Jan Gladden to Donald J. Patten, et ux, the east 75 feet of Lot 3, Block 33 of the Original Town of Hermleigh.

Donald J. Patten, et ux, to Jan Gladden, Lot 4 and the east half of Lot 3, Block 52 of the Original Town of Snyder.

J.C. Massingil, et ux, to Robert E. Kornegay, et ux, 7.322 acres in the west half of Section 24, Block 3 of H&GN survey.

Jackie Arvil Martin to Virginia Johnson, the north 50 feet of Lot 4, Block 32 of the Original Town of Snyder.

Oscar Garza, et ux, to Johnny Ray Guynes, the south 70 feet of Lot 2 and the north 40 feet of Lot 1, Block 31 of Cody Heights

Robert E. Fowler, et ux, to William E. Sherbon and Laurie K. Graves, 1.532-acres in the southeast quarter of Section 138, Block 97 of H&TC survey.

Rape suspect is 'no billed'

AUSTIN, Texas (AP) — An Austin woman expressed surprise and outrage after a Travis County grand jury chose not to indict a rape suspect who wore a condom at her request.

The suspect told police he had sex with the woman after hiding in her apartment. The woman said she asked the stranger, who was carrying a knife, to wear the condom because she wanted protection from sexually transmitted diseases.

"I can't imagine why with a taped confession this happened," the victim said. "It's like a stamp of approval."

The victim said the grand jury's action left her "speechless.

"I felt like this is happening all over again. I was raped by a man and now I'm being raped by society."

The action also drew criticism from an official of the Austin Rape Crisis Center.

"It's really unfortunate for her because she was able to protect herself. Now, that protection is being used against her," said Lynn Thompson Haas, the center's executive director.

For Results Use Snyder Daily News Classified Ads 573-5486

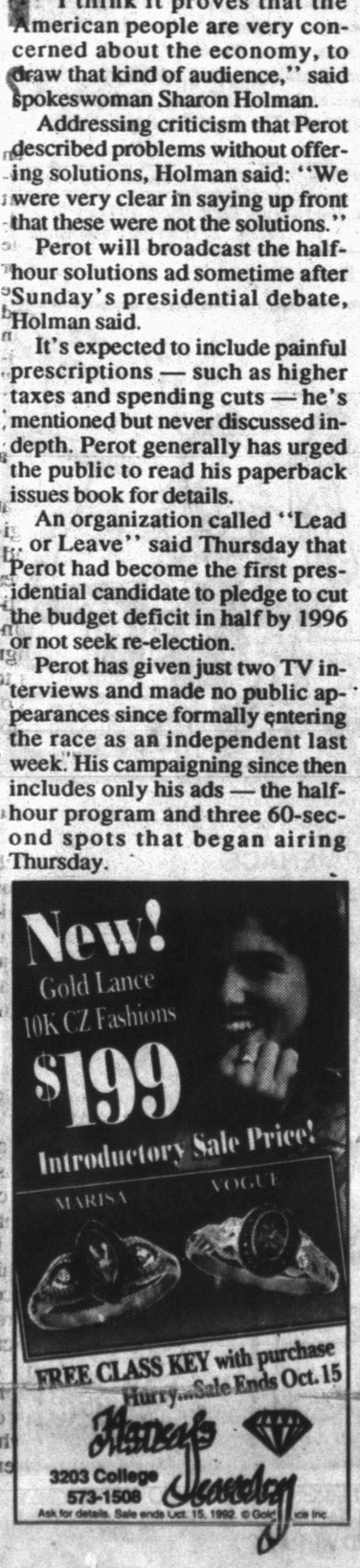





THE BORN LOSER® by Art and Chip Sansom



FRANK & ERNEST ® by Bob Thaves

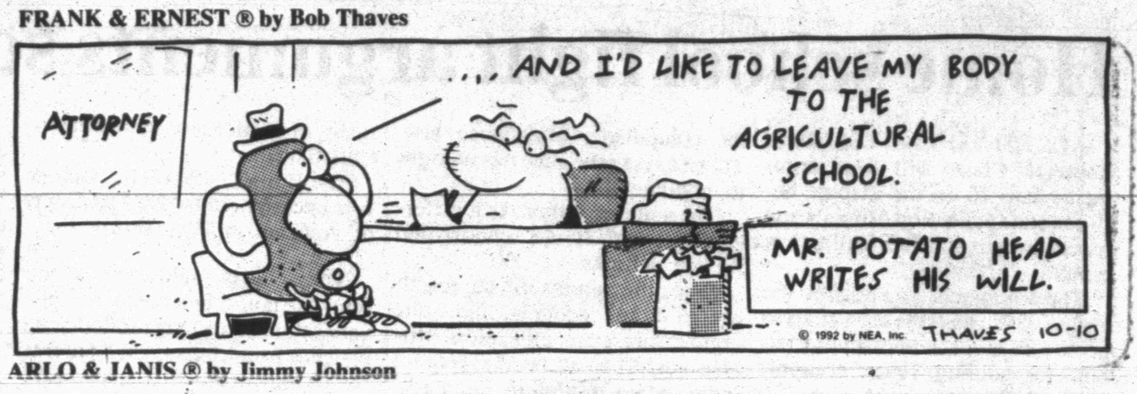

EEK & MEEK® by Howie Schneider



ARLO & JANIS ® by Jimmy Johnson



FLASH GORDON • By Dan Barry



WINTHROP® by Dick Cavalli



Barney Google and Snuffy Smith • By Fred Lasswell



ROBOTMAN® by Jim Meddick

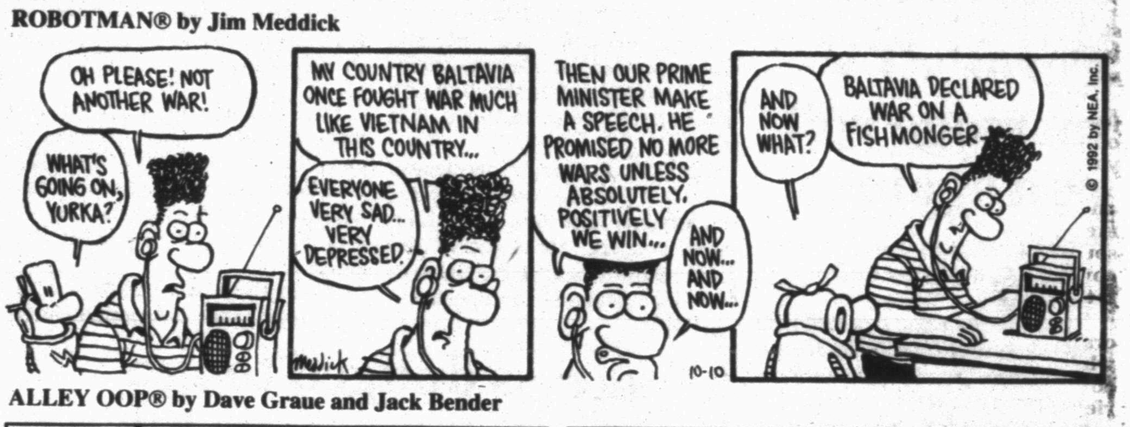

BLONDIE • by Dean Young and Stan Drake



ALLEY OOP® by Dave Graue and Jack Bender



GRIZZWELLS® by Bill Schorr



POP CULTURE™ by Steve McGarry

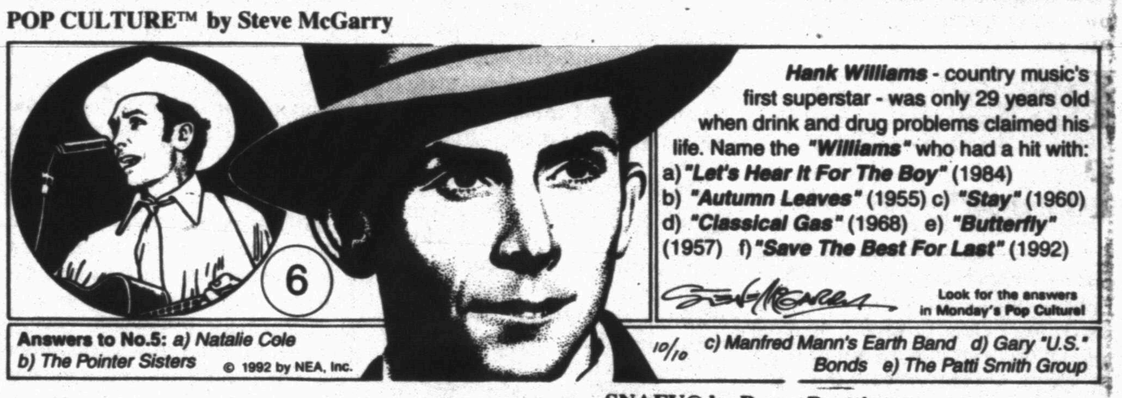

SNAFU® by Bruce Beattie



"He's going to outgrow this before I figure out how it folds up."

KIT 'N' CARLYLE® by Larry Wright

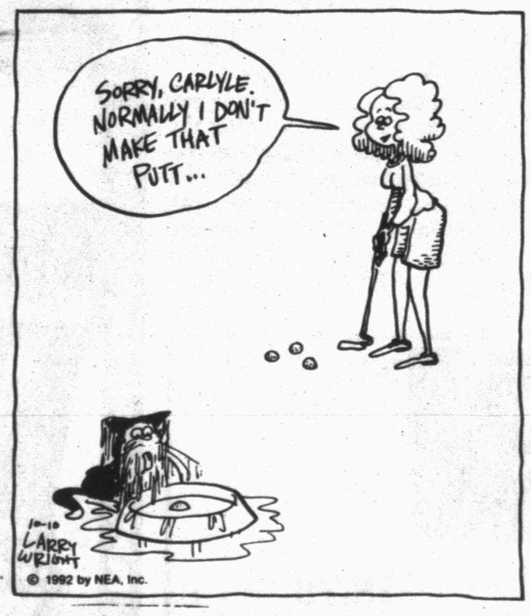

NEA PUZZLES

ACROSS

1 Muhammad —
4 Author Emile —
8 Geographical division
12 — Angeles
13 Heroic poem
14 — — about
15 Arab garment
16 Talk wildly
17 Southwestern Indians
18 Of physical perceptions
20 Lizard
21 Superlative suffix
22 Cow's chewed food
23 — suit
26 Senior team
30 Slender pinnacle
31 Wolflike animal
33 Bambi's mother
34 Big —
35 Artist's equipment
36 Meadow
37 Not well-groomed
39 Soldiers' meal
40 — Vegas
41 Scooby —
43 Scottish daisy
46 Middle Eastern nation
50 Source
51 Author Grey
52 Environment agcy.
53 Actress Baxter
54 — -bitsy
55 Mover's truck
56 Carpets
57 Turns right
58 Guido's high note

DOWN

1 Oh dear!
2 Ear part
3 No man — — island
4 000
5 Painting style (2 wds.)
6 Roman historian
7 Expert flyer
8 Egad!
9 Preposition
10 Playwright — Coward
11 Gaelic
19 Fixed
20 Of the ear
22 Stick
23 Oxlike animal
24 Not closed
25 Pigpen sound
26 Suit part
27 Unemployed
28 Ballerina's strong points
29 Affirmations
31 Rugged guy
32 Barks shrilly
38 Makes joyful
39 Extinct bird
41 Compact
42 Complies
43 Metric weight
44 Eugene O'Neill's daughter
45 Accustomed
46 Tardy
47 Part of glacier
48 Iridescent jewel
49 Zola heroine
51 Sharp turn

Answer to Previous Puzzle

L	Y	R	A		L	Y	R	E		V	A	T
S	O	A	R		L	O	A	N		U	L	E
A	K	I	N		B	O	N	D		L	O	N
T	O	D	A	Y		H	A	U	N	T	E	D
			Z	E	R	O		E	A	U		
V	A	N		M	E	O	W		I	R	K	S
A	C	U	M	E	N		A	F	L	O	A	T
S	I	M	O	N	E		R	E	S	U	M	E
E	D	E	N		W	O	N	T		S	E	T
		R	A	Y		U	S	E	D			
V	I	A	D	U	C	T		D	A	F	F	Y
E	S	T		C	E	L	T		L	O	L	A
L	E	O		C	L	E	W		A	L	U	M
A	E	R		A	L	T	O		I	D	E	S

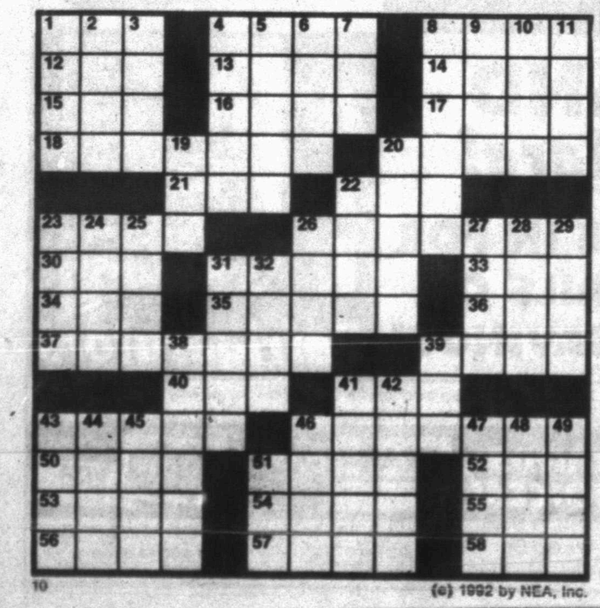

10 (c) 1992 by NEA, Inc.

LAFF-A-DAY



©1992 by King Features Syndicate, Inc. World rights reserved.

DENNIS THE MENACE



Dear Abby

By Abigail Van Buren

© 1992 Universal Press Syndicate



This City Girl Cultivates Growing Love for Farmer

DEAR ABBY: About eight years ago, I read a letter in your column that meant so much to me, I cut it out and saved it. It was from a city girl who wanted to know if she could be happy married to a farmer.

I thought I wanted to marry a farmer. Well, I lost the article, but I have found my own farmer!

Will you please run it again?

IN LOVE WITH A FARMER
FROM NEW JERSEY

DEAR IN LOVE: That piece ran in 1984. And here it is:

DEAR ABBY: I'm a city girl who's attending college in Ames, Iowa. I've fallen in love with a young man whose father was a farmer, and he intends to follow in his father's footsteps.

What are my chances for happiness as a farmer's wife? Have you any statistics on this?

IN LOVE WITH WALLY

DEAR IN LOVE: I have no statistics, but love being what it is, statistics wouldn't help much.

A reader sent a charming piece that may not be your bale of hay, but if it is, good luck to you and Wally:

"I wanted a guy who could sit and have a cup of coffee with me at 5 a.m. when the only sounds to be heard are crickets, cows and creaking floorboards ... that's why I married a farmer.

"I wanted a guy who would crack a joke and make me laugh when I'm covered with dirt and cow manure ... that's why I married a farmer.

"I wanted a guy who could get out of a nice warm bed when it's 30 below, start up the tractor and plow out the driveway so the school bus can get through ... that's why I married a farmer.

"I wanted a guy who could entertain four kids, a dog and a nerve-wracked wife when the power goes off, the pipes freeze and everything quits during a two-day blizzard ... that's why I married a farmer.

"I wanted a guy who could put up with in-laws, outlaws and new tax laws, and still be open-minded and openly loving ... that's why I married a farmer.

"I wanted a guy who could count his blessings when he's depressed, count his children when he feels poor, and count on God to make it all work out ... that's why I married a farmer."

* * *

DEAR ABBY: I have a problem and I hope that you and your readers may be able to offer some practical advice.

I am 31 and am seeing a recently divorced man with five children. He has custody of his children. They are ages 5 through 12. I have not met them yet, as we are concerned that the children will resent me or be uncomfortable with the idea that their father is seeing someone. I am not the reason for the divorce. The mother left the family for another man. (I have never been married.)

We started out as friends and found our relationship growing closer. The oldest daughter, I was told, is very jealous because her father is seeing someone. How do we handle this situation? I'm afraid that the children will resent anyone whom they see as an intrusion into their lives. I understand that they are very uncomfortable with their mother's boyfriend. I have had no experience dating a man with children, and I want to do the right thing. What should I do?

NOT THE WICKED
STEPMOTHER

DEAR NOT: Be yourself, and don't bend over backward in an effort to win his children's approval. There is apt to be some resentment, regardless of who the "new woman" in their father's life is. Don't be overly affectionate or possessive of "Dad." Treat him as you would a good friend, not a lover, and don't be preoccupied with proving yourself to his children. If he is the man for you, he will have enough love to go around.

* * *

Everything you'll need to know about planning a wedding can be found in Abby's booklet, "How to Have a Lovely Wedding." To order, send a long, business-size, self-addressed envelope, plus check or money order for $3.95 ($4.50 in Canada) to: Dear Abby, Wedding Booklet, (Postage is included.)

DEAR ABBY: Last year, my boyfriend (I'll call him Danny) came down with hepatitis, so I took some time off work to take care of him.

After he recovered, he dumped me. Because we had been intimate, and I knew that he had quite a few relationships with various females, I went to a doctor for prevention vaccinations. It cost me $1,100, so I asked Danny to help me with the bill. He refused, saying it was my responsibility.

I am a real estate agent and business has been very slow lately. Meanwhile, Danny has a job with a six-figure income.

I owed the hospital a balance of $350, so I put it on Danny's credit card. (He'd given me the number of his card a long time ago when he asked me to do shopping for him.)

Was it wrong of me to have used his credit card to pay off the balance of my hospital bill? Now Danny is bad-mouthing me to his family and friends. Abby, this is a man who brags about his integrity and honor. What is your opinion?

WRONGED IN
ORANGE COUNTY

DEAR WRONGED: Even though I think Danny should have helped you with the hospital bill, you had no right to use his credit card without his permission.

Danny's "honor and integrity" are nothing to brag about. Be grateful that he dumped you. You are better off without him.

* * *

DEAR ABBY: I enjoyed your column on words. I, too, have noticed how frequently the word "up" is used. Enclosed is an item from the Reader's Digest. I regret that it is not dated, but I have had it for at least 25 years.

GEORGE HOMMES,
ORLAND PARK, ILL.

DEAR GEORGE: Although I'm already up to my ears in "ups," I welcome your contribution.

WHAT'S UP

We've got a two-letter word we use constantly that may have more meanings than any other. The word is UP.

"It is easy to understand UP, meaning toward the sky or toward the top of a list. But when we waken, why do we wake UP? At a meeting, why does a topic come UP? And why are participants said to speak UP? Why are officers UP for election? And why is it UP to the secretary to write UP a report?

"The little word is really not needed, but we use it anyway. We brighten UP a room, light UP a cigar, polish UP the silver, lock UP the house and fix UP the old car.

"At other times, it has special meanings. People stir UP trouble, line UP for tickets, work UP an appetite, think UP excuses and get tied UP in traffic.

"To be dressed is one thing, but to be dressed UP is special. It may be confusing, but a drain must be opened UP because it is stopped UP.

"We open UP a store in the morning, and close it UP in the evening. We seem to be all mixed UP about UP.

"In order to be UP on the proper use of UP, look UP the word in the dictionary. In one desk-sized dictionary, UP takes UP half a page; and the listed definitions add UP to about 40.

"If you are UP to it, you might try building UP a list of the many ways in which UP is used. It may take UP a lot of your time, but if you don't give UP, you may wind UP with a thousand."

FRANK S. ENDICOTT

* * *

Abby's family recipes are included in her Cookbooklet! Send a long (business-size), self-addressed envelope, plus check or money order for $3.95 ($4.50 in Canada) to: Dear Abby, Cookbooklet No. 1, P.O. Box 447, Mount Morris, Ill. 61054. (Postage is included.)

Gambling awareness campaign launched

AUSTIN (AP) — A statewide campaign is seeking to inform Texans about the problems of compulsive gambling, while officials say some 1,100 people have sought help since the Lottery began selling tickets May 29.

"Not all addictions come with bottles, pills and needles," said Larry North, president of the Texas Council on Problem and Compulsive Gambling.

"Like alcohol and drug addiction, compulsive gambling is a treatable disease, and likewise without treatment it can be just as deadly to its victims," North said Thursday.

The council, which operates the state's gambling hotline, was created as a companion to creation of the state lottery to provide awareness, prevention, training and intervention programs.

Its public awareness campaign will advise those with gambling problems to "bet on yourself" by seeking help.

The agency began fielding calls at 6 a.m. May 29, the same time the lottery began selling tickets.

"At 6:14 a.m., we had a call asking for the nearest Gamblers Anonymous meeting," said Sue Cox, the council's executive director.

Although its telephone hotline number so far has only been available from lottery tickets, Ms. Cox said the new awareness campaign would include television and radio announcements, posters and educational materials.

She said the hotline number has received more than 54,000 calls, but many were from people wanting information about the lottery. Calls have come from people with problems, their friends and families, she said.

Of those seeking help, 50 percent said they had problems with lottery, 14 percent with bingo, 11 percent with dice, cards and pool, 8 percent with casino gambling, 7 percent each with sports and horse race betting and 2 percent with dog race betting.

Ms. Cox said one of the biggest surprises was the number of calls from people seeking help for problems with bingo. She said the council hopes to convince bingo parlor operators to display the hotline number.

"It's a much more serious problem that we had envisioned," she said. "Some bingo players say they play six, seven times a week."

She said the council also hopes to work with the Racing Commission and Texas race tracks to get the word out about its services.



KINDERGARTEN VISITS — Stanfield kindergarten students recently went on a field trip to Dr. Bryan Cave's office. The optometrist demonstrated how he gives eye examinations and makes glasses. The trip was arranged as part of "Letter E Week." Teachers include Rita Wolf, Tonya Canada and Lisa Hartzog. (Contributed Photo)

Plan to remove salt pollution from Lake Meredith approved

WASHINGTON (AP) — A project to reduce salt pollution at Lake Meredith, the drinking water source for nearly a million Texans, now goes before President Bush.

It's unclear, however, whether Bush will sign the water reclamation legislation. Several advisers, including Interior Secretary Manuel Lujan, have urged him to veto it.

The Senate on Thursday approved a measure to reduce the salt pollution.

In one of the final actions of the 102nd Congress, the Senate passed an omnibus water reclamation bill that included the Panhandle lake project pushed by Sen. Lloyd Bentsen since 1988.

"I am pleased Congress has now completed action on it," said Bentsen, D-Texas.

Unless the situation is remedied, the naturally occurring salt in Lake Meredith could eventually render its water useless for human consumption.

Eleven cities depend on Lake Meredith for drinking water: Lubbock, Amarillo, Plainview, Pampa, Borger, Levelland, Lamesa, Brownfield, Slaton, Tahoka and O'Donnell.

Studies show that 70 percent of salt entering the lake originates in a shallow brine aquifer in New Mexico. The aquifer is under artesian pressure and is leaking into the Canadian River, which feeds Lake Meredith.

★ ★ ★ TEAMMEMBER ★ ★ ★

...of the Month...



Nola Krop

Nola was selected as Lawrence IGA's team member of the month for her willingness to adapt to changes in the deli and learning new tasks quickly and with a smile.

Nola is a native of Snyder and graduated from Snyder High School. She is married to Billy Krop and has four children, Shane, Kendra, Kayla and Kirk. She enjoys taking care of her family and is involved in her church.

Nola has been with IGA for one and half years in the deli/bakery department.

Lawrence

HOMETOWN PROUD

IGA

4211 College

SNYDER,
SHOP AT
KINGSGATE CENTER
THIS FALL, AND
YOU COULD WIN A TRIP
TO A PLACE WHERE
YOU'LL FIND
DOPEY, GOOFY &
A MOUSE NAMED
MICKEY!

When you shop at Kingsgate Center this fall, visit more than 40 merchants, with 12 new stores, and register to win a trip for four to Disneyland including airfare, hotel accommodations, admission to Knott's Berry Farm, Universal Studios, Sea World and more!

No purchase necessary. Only one entry per visit per store. Must be 18 or older to enter. Kingsgate Center employees not eligible. Need not be present to win. Trip good through Aug. 31, 1993. Winner will be drawn Nov. 13, 1992

FM99

Premier Travel
Carlson Travel Network

KINGSGATE CENTER
82nd and Quaker Avenue
Lubbock

Anderson Bros.
Athletic Supply
Bill Price's
Blockbuster Video
Book Gallery
Cattle Baron Steak and Seafood Restaurant
Comet Cleaners
CompuAdd
Connie's
The Dancecenter
Drumgoole's
Eppler's
Fastsigns
Forget-Me-Not Shoppe
The Frame Gallery
Genesis
Glazed Honey Ham Co.
Gourmet Pantry
Harold's
Hi-Fidelity
House of Flowers
Hutchinson Cycles and Fitness
Intimate Apparel
J&B Coffee Co.
Kingsgate Nursery & Garden Center
Levity Restaurant
Lu's Women's Apparel
Malouf's
Mr. Peng's Cuisine
Nicole's
The Organizer
Pack 'N' Mail
Pat Walker's
Pinocchios Pizza
Premier Travel
Pro Cuts
Pulse ATM
S-K Design
Talbots
Texas Commerce Bank
Texas Gift Shop
Texas Gourmet & Deli
Tucker Brown
United Supermarket
Zarfas Luggage & Gifts

© 10/92 KC

Republicans forced to do late fund-raising

WASHINGTON (AP) — Call it the great reversal of political fortunes.

The Republican fund-raising machine had to pull its sitting president from the campaign trail Thursday and beckon two former presidents from retirement to raise sorely needed money.

Less than a month before Election Day, the GOP has yet to air a single of its trademark "Vote Republican" ads, which four years ago effectively boasted of "seven years of jobs, peace and economic growth."

Meanwhile, Democrats continue setting fund-raising records and are so unusually awash in cash they're bankrolling advertising and get-out-the-vote campaigns they used to only dream of.

"It is a bit strange," said Melissa Moss, the Democratic National Committee finance director.

Republicans acknowledge they're behind their 1988 fund-raising levels, but blame it on the difficulty of finding time in Bush's busy presidential schedule to raise money for his primary campaign.

But Democrats insist the fund-raising simply reflects nominee Bill Clinton's lead over Bush in the polls. They also credit a four-year program to improve fund-raising, fueled by a hunger to regain the White House.

After trailing Republicans by $95 million in the first 18 months of the 1992 election cycle, Democrats have out-raised the RNC $43 million to $26 million since July. The DNC even set a single-month record with $17.4 million in August.

The late money surge has helped the Democrats because it has gone directly into their fall election either to help Clinton or to fund get-out-the-vote drives and generic advertising.

"We're helping everyone from the White House to the statehouse," Moss said.

Democrats have already aired a half-dozen "Vote Democratic" ads across the nation. Through Thursday, the GOP had aired none.

But the biggest evidence of the tables turned came Thursday night when Bush took precious time from the campaign trail to lead a multicity fund-raiser via satellite from Houston.

Ordinarily, Republicans have enough of a financial edge that they wrap up fund-raising events by Labor Day during a presidential election year.

But this time they had to pull out Bush as well as former presidents Ronald Reagan, appearing at the Los Angeles end of the fund-raiser, and Gerald Ford, first lady Barbara Bush, Marilyn Quayle and muscle-man actor Arnold Schwarzenegger.

The event netted between $6 million and $8 million.

Study: asthma rate rising among children

NEW YORK (AP) — Asthma rates in children ages 1 to 14 doubled and even tripled over 20 years in a new study, and scientists speculated that the trend toward tightly sealed, energy-efficient homes may have played a role.

Making homes more efficient by reducing air leakage may trap more airborne particles like cat dander inside, possibly promoting asthma, researchers said.

The study calculated asthma rates from 1964 to 1983 for residents of Rochester, Minn. The annual rate of new asthma cases roughly tripled in boys and girls ages 10 to 14 and in girls ages 5 to 9. The rate doubled or nearly so in boys and girls ages 1 to 4 and boys ages 5 to 9.

No increases appeared in other age groups.

The report follows studies elsewhere that indicated asthma was becoming more common in children during the 1970s and 1980s, causing more hospitalizations in young children during the 1980s and causing more deaths.

The Centers for Disease Control reported last week that the national rate of asthma deaths rose 46 percent during the 1980s.

The study shed no light on the cause of the increase, but proposed explanations besides energy-efficient homes include greater survival of low-birthweight infants, who may be prone to asthma; more cigarette smoking by mothers; and greater use of day care, which could expose more infants to viral infections that may promote asthma.

Scientists have also suggested that part of the increase may be an illusion, caused by a growing likelihood that doctors will diagnose certain conditions as asthma.

But Dr. Marc Silverstein, co-author of the new study, said the research avoided that mistake because researchers assigned their own diagnoses from medical records, using criteria kept uniform across the 20-year span.

The work is presented in the October issue of the American Review of Respiratory Disease by Silverstein, Dr. John Yunginger and others at the Mayo Clinic and Foundation in Rochester.

The study is important because it adds to evidence of a genuine increase in asthma.

Survey: Americans, Bush on opposite sides

HOUSTON (AP) — President Bush may be losing ground on his adopted home turf, according to a survey by a Rice University sociologist in which Texans say they want the government to create more jobs and provide health insurance.

Rice professor Stephen L. Klineberg said results of his second Texas Environmental Survey showed Texans also want to preserve a woman's right to abortion and strengthen civil rights for homosexuals.

"On this wide variety of critical issues, the data suggests that the positions taken by Republicans are failing to resonate with the majority of Texas voters today," Klineberg said Thursday.

"These results point out why support for President Bush and his policies seems to be eroding, even in his adopted home state," he said.

Klineberg and Telesurveys of Texas polled 1,004 Texans between Sept. 16 and Sept. 30 for the survey. The margin for error was plus or minus 3.5 percent. He conducted a similar survey in 1990.

"The survey findings indicate support among Texans for more government, stronger poverty and jobs programs, federal health insurance and more progressive taxation," Klineberg said.

"Respondents disagreed with the suggestion that government regulation of business always does more harm than good. And they are opposed to greater restrictions on abortion rights," he said.

The most-recent poll, taken before Dallas businessman Ross Perot reentered the presidential race, showed 38 percent favored Arkansas Gov. Bill Clinton for president, while 32 percent favored Bush, 12 percent another candidate and 15 percent remaining undecided.

STATEMENT of CONDITION

PUBLICATION COPY - COMMERCIAL AND SAVINGS BANKS
CONSOLIDATED REPORT OF CONDITION (Including Domestic and Foreign Subsidiaries)
STATE 035 (3/92)

LEGAL TITLE OF BANK <474>	STATE BANK NO. / FEDERAL RESERVE DISTRICT NO
West Texas State Bank PO Box 1396 Snyder, Texas 79549	1805-12 11 13 22664

CITY	COUNTY	STATE	ZIP CODE	CLOSE OF BUSINESS DATE
Snyder	Scurry	Texas	79549	09/30/1992

Dollar Amounts in Thousands

Item		Bil / Mil / Thou	
ASSETS			
1. Cash and balances due from depository institutions: a. Noninterest-bearing balances and currency and coin		4 271	1.a.
b. Interest-bearing balances		100	1.b.
2. Securities		40 260	2.
3. Federal funds sold & securities purchased under agreements to resell in domestic offices of the bank & of its Edge & Agreement subsidiaries, & in IBFs: a. Federal funds sold		500	3.a.
b. Securities purchased under agreements to resell		-0-	3.b.
4. Loans and lease financing receivables:			
a. Loans and leases, net of unearned income	39 042		4.a.
b. LESS: Allowance for loan and lease losses	1 251		4.b.
c. LESS: Allocated transfer risk reserve	-0-		4.c.
d. Loans and leases, net of unearned income, allowance, and reserve (item 4.a minus 4.b and 4.c)		37 791	4.d.
5. Assets held in trading accounts		-0-	5.
6. Premises and fixed assets (including capitalized leases)		1 334	6.
7. Other real estate owned		25	7.
8. Investments in unconsolidated subsidiaries and associated companies		-0-	8.
9. Customers' liability to this bank on acceptances outstanding		-0-	9.
10. Intangible assets		-0-	10.
11. Other assets		1 105	11.
12. a. Total assets (sum of items 1 through 11)		85 386	12.a.
b. Loans deferred pursuant to 12 U.S.C. 1823 (j)		NA	12.b.
c. Total assets and losses deferred pursuant to 12 U.S.C. 1823(j) (sum of items 12.a and 12.b)		85 386	12.c.
LIABILITIES			
13. Deposits: a. In domestic offices		75 614	13.a.
(1) Noninterest-bearing	9 194		13.a.(1)
(2) Interest-bearing	66 420		13.a.(2)
b. In foreign offices, Edge and Agreement subsidiaries, and IBFs		-0-	13.b.
(1) Noninterest-bearing			13.b.(1)
(2) Interest-bearing			13.b.(2)
14. Federal funds purchased and securities sold under agreements to repurchase in domestic offices of the bank & of its Edge & Agreement subsidiaries, & in IBFs: a. Federal funds purchased		-0-	14.a.
b. Securities sold under agreements to repurchase		-0-	14.b.
15. Demand notes issued to the U.S. Treasury		921	15.
16. Other borrowed money		-0-	16.
17. Mortgage indebtedness and obligations under capitalized leases		-0-	17.
18. Bank's liability on acceptances executed and outstanding		-0-	18.
19. Subordinated notes and debentures		-0-	19.
20. Other liabilities		779	20.
21. Total liabilites (sum of items 13 through 20)		77 314	21.
22. Limited - life preferred stock and related surplus		-0-	22.
EQUITY CAPITAL			
23. Perpetual preferred stock and related surplus (No. of shares outstanding)		-0-	23.
24. Common stock (No. of shares a. Authorized	120,000.		
b. Outstanding	120,000.)	2 400	24.
25. Surplus (exclude all surplus related to preferred stock)		2 600	25.
26. a. Undivided profits and capital reserves		3 072	26.a.
b. LESS: Net unrealized loss on marketable equity securities		-0-	26.b.
27. Cumulative foreign currency translation adjustments			
28. a. Total equity capital (sum of items 23 through 27)		8 072	28.a.
b. Losses deferred pursuant to 12 U.S.C. 1823 (j)		NA	28.b.
c. Total equity capital and losses deferred pursuant to 12 U.S.C. 1823 (j) (sum of items 28.a. & 28.b)		8 072	28.c.
29. Total liabilities, limited - life preferred stock, equity capital, and losses deferred pursuant to 12 U.S.C. 1823 (j) (sum of items 21, 22, and 28.c)		85 386	29.
MEMORANDA: Amounts outstanding as of Report of Condition date:			MEMO
1. a. Standby letters of credit. Total		141	1.a.
1. b. Amount of Standby letters of credit in memo 1.a. conveyed to others through participations			1.b.

NOTE: This report must be signed by an authorized officer(s) and attested by not less than three directors other than the officer(s) signing the report.

I/We, the undersigned officer(s), do hereby declare that this Report of Condition has been prepared in conformance with official instructions and is true and correct to the best of my (our) knowledge and belief.

SIGNATURE OF OFFICER(S) AUTHORIZED TO SIGN REPORT	DATE SIGNED
	October 8, 1992
NAME AND TITLE OF OFFICER(S) AUTHORIZED TO SIGN REPORT	AREA CODE/PHONE NO.
DERWIN THOMPSON, SENIOR VICE PRESIDENT & CASHIER	915-573-5441

We, the undersigned directors, attest to the correctness of this Report of Condition and declare that it has been examined by us and to the best of our knowledge and belief has been prepared in conformance with official instructions and is true and correct.

SIGNATURE OF DIRECTOR | SIGNATURE OF DIRECTOR | SIGNATURE OF DIRECTOR

(MAKE MARK FOR NOTARY'S SEAL) State of Texas, County of Scurry ss:
Sworn to and subscribed before me this 8th day of October 1992 and I hereby certify that I am not an officer or director of this bank.
My commission expires 19
Jennifer Voss
Signature Notary Public

JENNIFER VOSS Notary Public STATE OF TEXAS My Comm. Exp. AUG. 7, 1996

ALLSUP'S

PRICES EFFECTIVE OCT. 11-17, 1992
ALLSUP # 156 3911 COLLEGE AVE. SNYDER, TEXAS 573-8735
ALLSUP #276 HWY. 84 HERMLEIGH, TEXAS 863-2412

HOT FOODS MENU — COOKED FRESH 24 HRS. A DAY — AVAILABLE AT ALL ALLSUP'S LOCATIONS
BARBECUE BEEF SANDWICH 99¢
BARBECUE PORK RIBS (LB.) $3.99
BARBECUE WHOLE CHICKEN $3.99
ALLSUP'S BURRITO 79¢
BREAKFAST BURRITO 99¢
BURRITO BEEF & SALSA $1.19
DELICIOUS CHEESEBURGER 89¢
CHICKEN FRIED STEAK $1.59
3COUNT CHICKEN STRIPS $1.49
W/POTATO WEDGES/ CHICKEN (2 PC.) BISCUIT $1.99
9 PIECE BOX CHICKEN $5.99
BEEF & CHEESE CHIMICHANGA $1.19
(MEAD) CORN DOG 69¢
DELICIOUS HAMBURGER 69¢
WILSON HOT LINKS 99¢
SAUSAGE ON A STICK $1.39
SAUSAGE & BISCUIT 79¢
SAUSAGE, EGG & BISCUIT $1.09
SAUTEEYA SAUSAGE 99¢
4 COUNT STEAK FINGERS $1.00
CALL IN ORDERS WELCOME — CHECK OUR WEEKLY SPECIALS

ALL TYPES PEPSI-COLA 12 OZ. CANS 12 PACK 3.49
PEPSI
POTATOES 10 LBS. 99¢
SHURFINE PAPER TOWELS 49¢
TEXACO ANTI FREEZE 1 GAL. 3.99
HOMOGENIZED ALLSUP'S MILK GALLON $1.99
LANA'S CHICKEN EGG ROLLS 2 FOR $1
DUBUQUE MEAT FRANKS 12 OZ. PKG. 69¢
SAUSAGE & BISCUIT EACH 69¢
WILSON HAMS 2 LBS. 5.99
CHEERIOS CEREAL 10 OZ. BOX $1.99
ASSORTED FLAVORS MENTOS CANDY ROLLS 55¢ EACH OR 3 FOR $1
LIBBY'S VIENNA SAUSAGE 5 OZ. CAN 2 FOR 99¢
KLEENEX FACIAL TISSUE 175 CT. BOX 99¢
COMBO OF THE MONTH 2 CORN DOGS & A 22 OZ. CUP OF COKE ALL FOR ONLY 99¢
ALLSUP'S HOT LINKS 2 FOR 99¢