Wichita Falls Record News

VOL. 3, NO. 327. WICHITA FALLS, TEXAS, MONDAY, JUNE 19, 1922. FIVE CENTS EVERYWHERE

STRIKE NOTICE SERVED

Mainly About People

Pioneers Passing—Their Day Was Hard—They Paved the Way—

By H. N. F.

TEXAS PIONEERS ARE PASSing. They are going to that land beyond the invisible river. They blazed the way for the civilization of today. They banished the wild men and the wild beasts.

They conquered a wilderness. They reclaimed wild wastes. They fought for the building of railways. They fought for the building of telegraph and telephone lines. They fought for the construction of highways which only cattle trails were found before. They paved the way for the coming of court houses and school buildings and colleges and churches. They faced outlawry and outlaws and taught their fellows to respect law and decency.

JOHN GEORGE MURPHY WAS carried to his last resting place in city of San Angelo, June 14th. Business houses were closed. Flags flew at half mast. A giant truck was required to carry the flowers to the grave. Hundreds of people, some of them from far away sections of Texas, attended the funeral and the cortege was one of the longest ever seen in Texas.

All this after services had been conducted at the Murphy home by Rev. H. M. J. Wirtz a Catholic priest. John George Murphy was Canadian born. His parents fled from Ireland in the long ago and settled in Canada. He grew to manhood and then came to Texas.

This was 40 years ago and 40 years ago San Angelo was a frontier trading post and the wildest of wild towns. All the Concho river country was a free range and the cattle barons and the sheep kings fed their heads and flocks on free grass.

JOHN GEORGE MURPHY WAS the pioneer newspaper publisher San Angelo and the Concho river country. He established the San Angelo Standard. He edited it 36 years and four years ago he retired from the newspaper business but not from active business life. He printed one of the best weekly newspapers in Texas for years and years and then he printed a daily issue which was a credit to his town and section. It is one of the leading dailies of the small cities now. Murphy was a builder, one of the builders of the west.

He had a constructive brain and he had vision. He reared his monument as he came along. He was the second of a trio of Murphy brother, all pioneer editors, to die this year. Mike Murphy, the editor of the Devil's River News at Sonora died in March. He was succeeded as the editor of the News by Steve, the last of the brothers who were among the builders of the Concho river country and the thriving cities and towns which dot the map of that section.

THESE SONS OF THE FOURTH estate came to Texas when the road was rough and hard to travel. They were men of iron nerve as well as men of pluck and integrity. John George was then leader and when he passed on he left behind him a record that his mourners applauded and what few enemies he may have had must have envied. When men accumulate gigantic fortunes and pass away they are pictured in the public prints as empire builders and given pages. Why not pictures and human interest tributes to the John George Murphy's who build wiser than they knew, were never selfish in their service and never money mad.

All the great editors of the world do not live in the great cities of the world. All the great benefactors of the world are not praised by the pulpit and the press. All the humanitarians of the world do not employ publicity agents. By their works these pioneer Texas publishers won a place in the Texas hall of fame and they should be placed there by their fellow travelers down the broad highway while these fellow travelers are numbered among the people now on earth.

Catholics Leave Fearing Reprisals

By Associated Press.

BELFAST, June 18.—Joseph Gray, one of the persons injured in the B ss Brock shootings Saturday succumbed to this wounds today. This made the sixth death following the attack.

There has been a considerable exodus of Catholics from the Newry district in the fear of reprisals.

Hotel Blaze Fatal For Two

By Associated Press.

MINNEAPOLIS, Minn., June 18.—Two women were burned to death in a fire which destroyed the fashionable LaFayette club at Minnetonka Beach, Lake Minnetonka, near here, early today. A dozen guests and employes among the 100 persons forced to flee were injured. The loss to the building is estimated at $250,000.

The dead women are Mrs. Martin B. Koon, widow of Judge Koon, and Mrs. Lucy Gilbert, her companion, socially here.

Labor Plans Hard Grind For Week

By Associated Press.

CINCINNATI, Ohio, June 18.—With all of its important business awaiting consideration, the American Federation of Labor convention tomorrow opens its second week with President Samuel Gompers and other officers planning a hard grind. Final adjournment is expected to be reached Saturday. All preliminary reports and resolutions, laying the foundation for the convention work, were filed during the week, and the committees got down to work.

The sessions were also marked by a round of speech-making.

Today the convention was at a standstill, except that some committees were busy in preparation for the final week.

DEPOSIT LAW BANKS MENACE TERRELL SAYS

They're On Verge of Closing Doors at Times

By S. RAYMOND BROOKS
Austin Correspondent

AUSTIN, Texas, June 18.—The Texas depository law, under which the state annually secures $500,000 in interest on its idle funds, is a menace to certain Texas banks, and would have, except for a hurried act of the legislature, giving them additional time to pay back deposits, would have resulted in the closing of a number of banks, according to State Treasurer C. V. Terrell.

The law charges a different rate of interest from different banks, and is accordingly unjust and unfair. Mr. Terrell has charged and its plan of drawing all the funds out of the lowest paying banks at one time keeps some Texas banks constantly in danger of having to close their doors. Mr. Terrell discussed proposed and needed changes in the depository law before the state bankers in conference at Waco, and has reiterated his suggestions for needed alterations of the law.

Forced to Issue Warrants

While the state carries several million of dollars actually on deposit with these interest-paying banks, it faces a fair prospect of going during the present year, on deficiency warrants, because of the in ability of some of the banks to honor the state's draft for state funds on deposit, Mr. Terrell said. This applies in part to the banks once given an extension of time to meet the drafts passed as a law by more than a year ago, and applies also to certain other banks which have since received deposits.

The present law permits the placing of too much state funds in one bank, Mr. Terrell charged, stating that they were allowed to accept and pay interest on deposits equaling their capital stock and surplus. He favors reducing the limit to the capital stock of the bank.

The competitive bidding system, by which the bank paying the highest interest gets the first deposits and is allowed to keep the money the longest, should be changed, Mr. Terrell declared, and the plan amended, in protection to the banks, and in fairness to the state, to include, among other things the following provisions:

Horizontal interest rates for all banks.

Decrease of deposit limit.

Rotation of withdrawals on the basis of weekly requirements instead of drawing all deposits out of lowest interest-paying banks, which were last to receive deposits, thus averaging the length of each deposit.

Advance notice to banks, to allow time to prepare for heavy state withdrawals.

May Go to Legislature

Adequate foresight to prevent situation such as now existing, the state having enough money to run through the year on, but possibly facing the necessity of issuing deficiency warrants, which holders would have to discount, because of inability to collect the deposits.

It is probable Mr. Terrell will draw up recommended changes to the law and submit them in the event of a special session of the legislature, or to the next regular session.

Six Firemen Hurt In Blaze

By Associated Press.

DALLAS, Tex., June 18.—Six firemen were slightly injured and sixteen others narrowly escaped death, or serious injury, in the fire which destroyed the Cohen Millinery and Women's wear establishment in the downtown district here early today. The firemen were on the upper floor of the two story structure playing water on the flames when the roof suddenly collapsed. Six of them were struck by burning timbers, but quick and methodical action enabled them to escape from the trap with only minor injuries.

The loss to the building and stocks was estimated at $60,000.

NEFF'S FOE

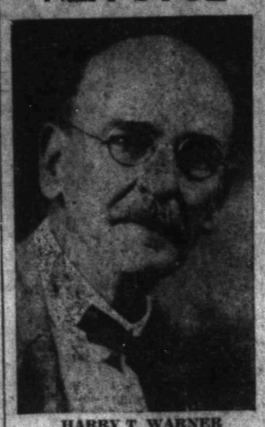

HARRY T. WARNER

* * *

WARNER THINKS POWERS ABUSED

Has New Method For Pardons

Special to The Record News.

PARIS, Texas, June 18.—Harry T. Warner, candidate for governor, today said that there is a very simple method for preventing abuse of the pardoning power. "Let the governor," he said, "be required to give a statement to the papers published in the county where the conviction was had thirty days before the pardon may be signed. Publicity will prevent abuses. In the matter of commutation of sentence the same rule can be established."

This, Mr. Warner feels assured, will put an end to the abuses which have been so bitterly and justly complained of, and at the same time permit the granting of pardons which are meritorious and just.

New Bond Offer Drops 3 Millions During Week

By Associated Press.

NEW YORK, June 18.—New offerings or underwritings last week approximated $82,000,000, as compared with $85,000,000, in the previous week and a weekly average of $100,000,000 in the first four months of the year.

Foreign loans again were conspicuous notably the Jugo-Slavia $25,00,000, 8 per cent external issue offered by a country-wide banking syndicate at a price to yield 8.40 per cent.

Among the more prominent domestic loans were state and municipal issues, aggregating $9,000,000; public utilities amounting to $12,650,000; rails $12,000,000 and industrials $22,000,000.

The investment market as evidenced by the ready sale of these offerings retained all of its recent note of confidence.

In liberties, the 3 1-2s and several 4 1-2s were still higher records for a year or more, while a majority of the entire series again sold well above par.

Mexican governments were most uncertain of the old time loans, but rose briskly just after the signing of the agreement with the international bankers and added to their recovery after the terms of the pact were made known.

Prices of junior rails were hesitant, some yielding on extensive realizing sales and others losing ground as a result of denials of recent rumors of prospective mergers or traffic agreements.

Texas Fire Loss High in May

AUSTIN, Tex., June 18.—Fire losses in Texas for May, from 102 reported fires, amounted to $180,269.39, according to statistics of the state fire insurance commission, just compiled.

ENTIRE STATE WILL BE LOOP OF HIGHWAYS

State Commission Laying Plans For Work

Special to The Record News.

FORT WORTH, Texas, June 18.—The beginning of a campaign to provide Texas with a unified connected system of improved highways, touching practically every county seat in the state, will be witnessed, when the state highway commission opens its session at Austin Monday.

This is the significance placed upon the meeting by Wm. T. Wheeler, secretary-treasurer of the Texas highway association. For it will be the first meeting of the commission, at which an official of the Texas highway association will be present by invitation of the commission. This will mark the inauguration of close relations and co-operations between the association and the commission, and the real start of the campaign towards the goal of the association, which is announced as "the construction and maintenance of a connected and comprehensive system of highways throughout the state of Texas."

Place Meeting to Lay Plans.

Wheeler will be in attendance at the meeting which will last three or four days, and then on June 26, the board of directors of the association will meet at Waco, at which time definite plans for the campaign will be laid.

The immediate business of the meeting of the commission at Austin will be the allotment of $3,000,000 of federal highway money, which will be made available for Texas during the present year, under the terms of the bill just passed by congress. But, because the present arrangement, under which it is necessary to exempt Texas from several important provisions of the federal law is becoming increasingly difficult of operation, the meeting will witness in effect the launching of plans to change the whole situation in Texas.

2,000 Miles In State.

The situation in Texas may be summed up, as follows: More than 2,000 miles of improved highways have been built, with federal and state aid, in Texas since the establishment of the state highway department, and scarcely 100 miles are in any one continuour stretch. About 2,000 miles more are under construction, or will be completed before the end of the present year, and even then, this situation will not be changed. And, in addition to that, very little of the completed highway is being maintained.

These highways represent an investment of around $50,000,000, approximately half of which has been supplied by the federal government, and yet there is scarcely 100 miles of these highways in a continuous stretch.

The state highway officials declare that they are powerless to remedy this situation under prevailing conditions, and they express the doubt that there will ever be a connected system of highways in the state, unless there is a change.

COBURN FLAYS KLAN LEADER

'Double Crossed', He Declares

By Associated Press.

EL PASO, Texas, June 18.—William S. Coburn, former grand goblin of the Pacific domain, ku klux klan, was in El Paso yesterday enroute from Atlanta to Los Angeles where he will answer to an indictment in connection with the recent Inglewood raid. "I had nothing to do with the raid," he said. "The fact is I am being double crossed from the inside. The man who led the raid is indicted and is trying to squirm out of it and pass the buck to me."

Mr. Coburn was in El Paso two weeks ago, but says he was turned back to Atlanta at that time by telegrams which he regarded as sincere. He has since found out, he says, that the leader of the raid was responsible for them and that his purpose was to keep him out of California. "This man will answer to me personally," Coburn said.

Former Chef to Czar Cooks For Children

By Associated Press.

PETROGRAD, June 18.—Pischkin, once chef of Emperor Nicholas, is now cooking for hungry children in the American relief kitchens which have just been opened in the former imperial palace at Tsarskoye-Selo. Three thousand children daily are being fed from the stoves and copper kettles that once cooked delicacies for Imperial dinners. Several servants of the former Czar are employed as kitchen workers.

DOCKMEN ENT STRIKE

By Associated Press.

VERA CRUZ, Mexico, June 18.—The strike of the union dockmen ended Saturday. The general strike in the city, however, continues.

Rio Grande River Flood Threatening Eagle Pass

Millionaire McCormick Undergoes Operation Before Marrying Beauty

Harold F. McCormick and Ganna Walska

CHICAGO, June 18.—The veil of mystery drawn about an operation performed last Monday on Harold F. McCormick, chairman of the executive board of the International Harvester company, remained as impenetrable tonight as it was 48 hours ago when word of Mr. McCormick's illness first became public.

Dr. Lespinasse, who performed the operation on millionaire McCormick, who is 51 years of age, is noted for his gland transfusions. He has performed many of these for persons seeking to regain their youth. McCormick is reported to be engaged to Ganna Walska, noted opera singer. It is reported by another press association that he sent her a cable after the operation, saying that it was successful.

Stream Rising At Rate of 3 Feet An Hour; Fear Is Felt As Bridge Washes Away In Overflow

By Associated Press.

SAN ANTONIO, Texas, June 18.—Cloudbursts Saturday in Terrell county, torrential rains in other southwest Texas border counties and in the mountains of Mexico which drain into the San Juan river, a tributary of the Rio Grande, had tonight swollen that boundary stream into a 500-mile flood, perhaps the greatest in 25 years.

At midnight tonight the following were outstanding results of the flood:

Southern Pacific railroad and International foot bridge at Eagle Pass, Texas, swept away by a stage of 52 feet.

Eighteen thousand inhabitants of Piedras Negras, Coahuila, Mexico, across the river from Eagle Pass, fled or were preparing to flee from their homes.

Three thousand driven from their homes in Eagle Pass.

Southern Pacific traffic suspended between Del Rio and Sanderson with the water 10 feet deep over the track in many places.

A stream three miles wide in Starr county at Rio Grande City, Texas, and forcing all the inhabitants of Camargo, Mexico, on the opposite side, to leave.

Prospects of dangerously high water at Rio Grande City Tuesday when the flood waters, now approximately 400 miles above reach the already swollen stream there.

Record-breaking stages of the Rio Grande have been reported from many points. At Langtry, Texas, a small border station, the water was 65 feet deep Sunday morning. Points on the Southern Pacific track where the railroad skirts the international boundary and which normally are 40 feet above the water level, were tonight from 10

(Continued on Page Two)

ANTI-LYNCHING BILL UPHELD

Negro Advancement Meet Opens

By Associated Press.

NEWARK, N. J., June 18.—"With men everywhere striking for higher pay or less work, would a strike for life and liberty by the negroes in the south be wholly unjustifiable?"

Launching this question at the 13th annual convention of the National Association for the advancement of colored peoples in the armory here this afternoon, Morefield Storey, head of the association and former president of the American Bar association, urged passage of the Dyer anti-lynching bill now before the United States senate.

"Lynching," the speaker said, "goes on because it is safe. It flourishes, as Henry Watterson said, 'as no opportunity to indulge in spectacular murder when there is no fear that the next grand jury will return murder indictments.' When the people of the United State undertake in dead earnest to stop lynching it will disappear.

Negroes Loyal

"Serious conflict may be in store for us," he continued, "and may be provoked by racial prejudice. Thus far in every crisis the negro has been uniformly loyal. Do not lose their support when the country needs loyalty, for would not 12,000,000 loyal and contended negroes be a bulwark against national disaster? And would not the same people, exasperated by outrages and the persistent denial of right, be a dangerous reinforcement to any malcontent?"

Representative Martin B. Madden of Illinois, champion of the anti-lynching bill, who also spoke, declared that nothing was being asked for the negroes that did not belong to them and nothing but the simple justice and equality of opportunity which is the birthright of all citizens.

Seven hundred negroes paraded through the center of Newark prior to the meeting. The convention will continue until Friday.

Steamers Crash Off Florida Keys Sunday Night

By Associated Press.

JACKSONVILLE, Fla., June 18.—Telegraphic advices received here tonight from Keywest, reported the steamers Bella and Desoto to be in sinking condition" and added that a coast guard cutter was removing "the survivors." The dispatch gave no details as to the cause of the disaster to the two ships, nor their immediate position.

The Bella, as listed in the Marine registry, is a freighter of 781 tons, and the Desoto is a tanker of 360 tons. Private advices reaching here indicated the selles had collided. The steamer Borgestad was said to have aided in taking off members of the crews.

PASTOR GOES TO HEAVEN; RETURNS

By Associated Press.

COLUMBIA, La., June 18.—Spiritualists and psychics will probably find something to interest them in the statement of Rev. J. M. Brooks, Baptist minister of Grayson, who died at his home here Thursday.

Rev. Brooks claimed, shortly before he died, that the period of unconsciousness from which he revived shortly before his death was the mundane manifestation of the absence of his spirit in heaven while his mortal body still lived; that he had been in heaven and was going back in a short while to stay.

A day or two before he died Rev. Brooks told attending physicians that they had done all they could do and need give his case no further attention, that he was going to die and all their skill could not prevent it and that so far as he was concerned he was perfectly willing and ready to go. Then he lapsed into unconsciousness.

On reviving sometime later he told his family and a number of neighbors:

"The heaven which I have talked and preached for these many years is just as real as I have always pictured it to you for I have just been there and looked it over and am going back in a short while never to return. It is a city of health and happiness where every man is the friend and brother of every other man; a city where sin and sorrow does not prevail, where infinite day excludes the night and pleasures banish pain and saints immortal reign."

TRIBUTE GIVEN LILLIAN MOORE

Stage Folk Honor Singer's Memory

By Associated Press.

NEW YORK, June 18—Stage stars and men and women prominent in public life joined in paying an impressive tribute to the memory of Mrs. Lillian Russell Moore, who died at her home in Pittsburgh recently. Public exercises, attended by a large gathering, were held in the Palace theater. On one side of the stage which was banked with flowers, stood a life sized picture of the former actress, whose achievements before the foot lights were followed by a career of notable public service.

A bugler of the United States cavalry sounded a call to worship as the doors opened and a detachment of United States marines fired a volley over the portrait at the conclusion.

FIVE GUNBOATS SHELL CANTON

City Is Looted By Invaders

By Associated Press.

AMOY, China, June 18.—The president's residence in Canton has been taken by the troops of General Chiung Ming. Dr. Sun Yat Sen is supposed to have escaped on board a gunboat.

Canton city was bombarded Saturday afternoon by five gunboats under command of Sun Yat Sen. The residents deserted the city. There were only a few casualties.

The soldiers of the invaders did considerable looting, although there was no disturbance inside the fodeign concession.

Sun Yat Sen's army in Kiangsi is reported to have been defeated. It is reported he is awaiting the arrival of his defeated army when an attempt will be made to retake Canton.

WAR LORDS MAKE PEACE

TIENTSIN, June 18.—An armistice between the forces of General Wu Pei Fu, head of the Central China military establishment, and Chang Tso-Lin, Manchuria rebel Tuchun, has been signed at Chinwangtao, according to reports reaching here over the railroad to that port.

Vacation Season In Full Swing

By Associated Press.

DALLAS, Tex., June 17.—Vacation season for Texans is getting in full swing, according to railroad officials. Both the east and west coast, as well as Gulf points and Europe, are attracting large numbers of persons seeking rest and places to see something different. A few instances of residents of gulf cities going to the Ozarks are known. One such vacationist said he was "going to fish."

CHIEFS GIVE LABOR BOARD FORMAL WORD

Mine Leader Hints Joint Walkout Is Possible

By Associated Press.

CINCINNATI, Ohio, June 18.—Formal notice was served tonight on the railroad labor board by the chiefs of ten railroad unions of their intention to go through with a strike in event one is authorized by the 1,225,000 workers whose wages are to be reduced on July 1, under orders of the board.

Coupled apparently with the action of the rail union leaders was a statement that the railroad workers have no alternative except to fight, made by John L. Lewis, leader of the striking coal miners, who will meet with the rail union leaders Tuesday to consider joint strike action. He also pledged the miners' aid to the rail men, but declined to state definitely what aid might result from joint action.

Defend Action.

The presidents of the rail unions said in their letter to the labor board that they had done everything to avert a strike, pointed out that no appeal was possible from the board's decision and restated that the unions' contention was that the transportation law required a living wage for employes at the bottom of the scale of occupations, with higher rates for other workmen, according to their skill, hazard of employment, responsibility, training and experience.

In making wage reductions, the board was told that it had established the principles that "just wages must await the complete satisfaction of railroad ownership in the matter of rehabilitation and profits."

Further, the board was told that in its last decision cutting the wages of clerks, signalmen and stationary firemen that it had started as a "basis of action the theory that labor can not be completely freed from the economic laws which likewise affect the earnings of capital."

"Clearly this means nothing more or less," the letter said, "than the treatment of labor as a commodity whose value fluctuates according to the demand for and the supply of labor."

Signed by Heads

The letter was signed by B. M. Jewell, president, and John Scott, secretary of the railway employes department of the American federation of labor and the heads of the ten railroad unions, including William H. Johnston, machinists; J. A. Franklin, boilermakers; J. W. Kline, blacksmiths; J. J. Hynes, sheet metal workers; J. I. Noonan, electrical workers; Martin F. Ryan, carmen; E. F. Grable, maintenance of way employes; E. H. Fitzgerald, clerks; Timothy Healy, stationary firemen and oilers, and D. W. Holt, signal men.

To Start Count Of Irish Election

By Associated Press.

DUBLIN, June 18.—The counting of votes in the recent election in Dublin begins tomorrow morning. It is thought possible the results may be had by midnight. The Cork figures have been eagerly scanned here, but have not seriously modified the expert forecasts of the final composition of the Dail Eireann.

The return of Robert Day was looked for, as he was recognized as the leader of the extreme labor section and was in command when the port was seized some months ago, and the adherents of the red flag took over the shipping authority for two days. The defeat of the two other new candidates at Cork is taken to indicate approximately the solidarity of the panel vote, an impression confirmed by the Monaghan results which is the only other constituency yet announced.

WEATHER

Oklahoma and East Texas: Monday and Tuesday partly cloudy to cloudy.

West Texas: Monday and Tuesday, generally fair.

Pancho Villa, Bandit Chieftain of Former Days, Is Now Progressive And Thoroughly Harmless Son of Toil

By Associated Press

MEXICO CITY, June 18.—Pancho Villa, the former bandit, is a peace loving, hard working contented rancher without political ambitions and imbued with a desire to help his people, according to an impression gained by the correspondent of El Universal who recently visited Villa at his Canutillo ranch.

Villa is described by the correspondent as a home-loving man who arises at 4 a. m. and spends his day and the hours far into the night in personal supervision of his ranch in the state of Durango. The one time bandit has established schools for his people and has set up a code of morals which he enforces with the same sever discipline of his bandit days. All religions and creeds are respected at Canutillo. Liquors and gambling are barred and every man is forced to perform his quota of work.

Villa is studying English and so are his three children. The former raider, whose illiteracy has been proverbial, has a special teacher who each night instructs him in the Spanish language and the rudiments of elementary education.

True to his word to the government, Villa is definitely out of politics. To the correspondent he stated emphatically that he would not mix in the congressional elections of next month or enter the lists during the next presidential campaign. Agriculture is his hobby and he is attempting to make his ranch a model in modern farming. Villa wishes Mexico to live in harmonious accord with the United States.

Wounded Bad Man Tells Gleefully of Outwitting Pair of Nebraska Cops And Tying Them Up With Suspenders

By Associated Press.

RAWLINS, Wyoming, June 18.—Fred Brown, alias Gus Grimes alias Ernest Busch, wanted in Omaha for the holding of two women and a man as prisoners, bound in chains, in his shack, today declared that if he had not fainted from loss of blood when shot by a member of a posse near here yesterday, "he never would have given up."

"Why didn't I throw up my hands when the odds were all against me?" Brown asked, repeating a question asked him. "Well, odds are never against me as long as I have a gun. I never would have put up my dukes, I never would have given up, if I had not fainted from loss of blood."

Brown was more than willing to talk about how he said he had outwitted officers and seemed particularly pleased to relate how he had bound up two Sidney, Nebraska, officers with their suspenders, but when asked concerning a series of crimes in connection with which he will be held as a suspect, he merely shrugged his shoulders.

The crimes of which he is suspected, include three murders.

Brown admitted tying up the two women in Omaha, but he refused to tell why he did it.

"The best time I had was in Sidney," Brown said, "when I saw those two boys and two officers coming toward me with their guns and acting as if they were scared stiff. I said to myself, 'boy, here's where you are in for some real fun,' and I sure was. Their suspenders came in mighty handy."

...NCE SHOWS UP FAVORABLY

Industrial Conditions Also Better

By Associated Press.

NEW YORK, June 18.—Industrial and financial conditions in the last week presented a generally favorable aspect, notwithstanding the reactionary tendency in the securities market which apparently was connected with the technical speculative position. Steel production exceeded the best rate previously attained this year. Coal production was greater, and some observers believe that plants were in preparation for reopening union mines in the Pittsburgh district.

Detroit employment figures showed another increase, thus confirming statements of automobile manufacturers as to the continuance of satisfactory business. Railroad car loading figures continued good.

Cotton Gains.

The gain in the absolute amount of cotton consumed by mills during May, as compared with April, was not accounted for merely by the greater number of working days in the latter months. May's takings corresponded almost exactly to the average for the last ten months, which in turn were 23 per cent greater than those in the corresponding period a year ago.

If the present rate of consumption is continued during June and July the total for the crop year will amount to nearly six million bales. Exports during the same interval will have drawn slightly more than another six million bales from our supplies. As the actual yield of the last crop totalled only 8,300,000 bales, it was believed that the carryover will have been reduced by approximately 4,000,000 bales. It will be, in fact, somewhat less than normal. Prospects for a full crop in the coming year meanwhile remained doubtful, and operatives in the New Hampshire textile mills were reported to be showing a greater disposition to return to work.

Money Collected.

The week which brought unusually large financial transactions by the treasury passed without creating any disturbances in the money market.

These transactions, which centered around June 15, included the collection of $300,000,000 in income taxes, the payment of $125,000,000 in interest on liberty bonds, the paying off of $380,000,000 in maturing certificates of indebtedness, the redemption of $250,000,000 in victory notes, and the flotation of $250,000,000 in new certificates.

The rate on call money, the most sensitive index of the market's condition, ruled at close to 3 per cent throughout the week.

Grain prices showed further weakness.

Japs Seek Removal Of Foreign Troops

By Associated Press

BALTIMORE, M., June 18.—Japan has entered into negotiations with the other powers maintaining troops in China, looking to the withdrawal of all foreign troops from that country, Sadao Suburi, charge d'affaires of the Japanese embassy, declared in an address today at the First Unitarian church. Mr. Saburi referred to a recent order removing Japanese troops from Hankow and declared the Japanese minister at Peking has been instructed by his government to take up the matter of withdrawal of other troops, with the representatives of the countries interested.

"Japan hopes that all the other foreign troops stationed in Peking and other places, according to the protocol signed after the Boxer rebellion of 1900, will be withdrawn, as soon as order is restored in China," he said.

Texas Coal Production Big

Special to The Record News.

WASHINGTON, June 18.—The interior department has just issued a report on coal mined in the nation in 1920. The total output for the nation was 658,264,932 tons, valued at $2,564,185,000.

Texas produced 1,615,015 tons valued at $6,062,000. Oklahoma produced 4,849,288 tons, valued at $23,234,000. Arkansas produced 2,103,596 tons, valued at $9,592,000. New Mexico produced 3,683,440 tons, valued at $13,568,000. Colorado produced 12,278,225 tons, valued at $42,829,000.

CANADIAN WHISKEY FLOODING SEATTLE

(By International News Service)

SEATTLE, Wash., June 18.—This city is being flooded with Canadian whisky to such an extent that the bootleggers contemplate forming a powerful liquor trust as a matter of self protection, officials here declare.

Moonshiners also are hurting the business of the dealers in the bonded goods.

The result has been that the bootleggers have been forced to slash prices, all previous price agreements having been terminated, precipitating a "rate war." Hence the need of the "trust," with a division of the trade and the allotment of a certain district to the individual bootlegger.

"We've got to organize," declared a prominent local bootlegger. "This price-slashing and cutting of each other's throats cannot continue or we'll all be broke.

"There's a lot of whiskey in town, and our best brands are selling dirt cheap. Moonshiners are hurting our business. Some of our best customers are developing a liking for moonshine and are not buying standard brands of Scotch and bourbon. It is also essential that we divide the trade, giving each bootlegger a certain district."

Diver Killed In Austin Pool

By Associated Press.

AUSTIN, Texas, June 18.—A. Burgdoff, 19, of Paige, Texas, was killed instantaneously this afternoon when he dove from a low platform at Deep Eddy pool, breaking his neck when he struck the concrete floor of the pool.

THE SANE MAN. —By Ripley

— REALIZES THAT SHE IS JUST IN STYLE
SHORT SKIRT—BOBBED HAIR—AND SHE ROLLS HER OWN

BEARS BEAT STOCKS DOWN

Many Issues Take Big Losses

By Associated Press.

NEW YORK, June 18.—The further downward trend of prices on the stock exchange last week, amounting at times to serious depression indicated more than an accession of bearish influence.

Extreme losses of five to ten points in many standard shares and considerably more in speculative issues suggested urgent liquidation and the passing of "paper profits" made in the rise the first of the year. Moderate rallies in the final session with Mexicans leading resulted almost entirely from the announcement of an agreement for adjustment of Mexico's external obligations.

Industrials and miscellaneous stocks suffered most, but the decline embraced numerous junior or low priced rails which had won temporary favor largely on their speculative possibilities. Shorts used the more ominous aspects of the labor situation to accelerate the reaction.

Wichita Visitors

KEMP

W. D. Sheddan, Tulsa; J. C. Wilkes, Ardmore; R. A. Jackson Richmond; W. L. Metcalf, Cincinnati; G. B. Cragg, New Orleans; R. L. Sowder, Oklahoma City; E. Swain, Crowell; Ellis Dowthit, Fort Worth; Geo. Reynolds, Dallas; J. M. Scott, Decatur; C. A. Price, Duncan; F. E. Harrington, Clarendon; Seth Demar, Cleveland; L. E. Lamb, Dallas; J. L. Henritzy, Denver; M. J. Sullivan, Kansas City; M. S. Musselman, Muskogee; J. R. Overstreet, Fort Worth; C. H. Atkinson, Houston; Francis Miller, Graham; J. M. Stone, Breckenridge; A. L. Downing, Granfield; G. M. Thompson, Memphis; C. G. Shands, Lewisville; F. B. Pierce, Denton; I. Fenichle, New York; W. L. Evans, Fort Worth; John Hinds, Fort Worth.

MARION.

O. P. Hampton, Mexia; Bert Gould, Petrolia; Sam Jones, Petrolia; Willard Heartsill, Stuart, Okla.; J. W. Wise, Amarillo; L. G. Carles and wife, Paris; J. W. Williams, Electra; E. Killian, McKinney; G. E. Gault, Bellvue; Jack McCall, Plainview; Henry Hill, Plainview; J. O. Hann, Duncan; J. M. Stroud, Electra; H. A. Stroud, Electra; Bill Smith, Stamford; J. S. Gaines, Clovis; G. E. Hynds, Gainesville; J. F. McSpadden, city; Henry Hodge, Fort Worth.

McCormick Leads Raid On Still

Chief of Police J. W. McCormick headed a squad of officers last night on a raid which netted a 50-gallon copper still and 26 half-gallon jars of corn whiskey.

The improvised distillery was located in a barn by the side of the Byear road barely out of town.

The raid culminated a quick bit of work on the part of the officers who picked up the "trail" late yesterday afternoon, and after careful location found the loot, all of which was buried in the immediate vicinity of the barn.

Officers Bebout, Johnson and Shook located the still and shortly before midnight, Chief McCormick, Ranger Coonan, Prohibition Enforcement Officer Tyler and Officers Shook and Bicbout returned and arrested the entire outfit, product and all which was lodged in the city jail.

More than 300 gallons of mash were destroyed at the time of the raid.

Two men were lodged in jail following the capture.

FOUR KILLED.

By Associated Press.

MILWAUKEE, Wis., June 18.—Two women and two men are dead and two other men were in a hospital tonight as the result of an automobile collision here early today between a large touring car and a motor moving van.

Cape for Fall

Leading modistes both in Paris and New York point to the three-piece suit as the fashionable costume for the coming fall. It will be developed in dark colored tricotines, serges and novelty for the most part with a few velvets and other rich fabrics for the more elaborate costumes. Silks, crepes and satin will be used for the blouses and linings.

Here is one model already on display for fall wear. It has a swagger military cape made of dark blue in two tiers. The slim line frock has a straight plain skirt of the blue cloth and a blouse with the belt at the natural waistline is of figured silk. Two bands of the blue cloth form a vestee or panel effect in the front of the blouse. The turned over collar on the cape harks back to the blouse for similarity. Three piece suits such as this will be worn on the Paris Boulevards and Fifth Avenue with the first hint of fall.

RIO GRANDE—

CONTINUED FROM P. 1

to 15 feet under water. The number of bridges damaged or washed out on the Southern Pacific can not be determined until Monday. Meantime passengers bound from New Orleans to California are being detoured through Fort Worth and California passengers eastward-bound have been forced to detour 700 miles over the Texas and Pacific railway.

So far there has been no loss of life reported, but in Eagle Pass tonight the downtown section was being patrolled to keep citizens out lest building should collapse.

BRIDGES WASHED OUT BY FLOOD.

By Associated Press.

SAN ANTONIO, Texas, June 18.—Both the Southern Pacific railroad bridge and the International foot bridge sapanning the Rio Grande at Eagle Pass were washed out at 11 o'clock tonight, a telephone message to the San Antonio Express said. The river is reported at a 52 foot stage, is a mile wide and still is rising. Fears are entertained for the poulation of Piedras Negras, on the Mexican side, which is believed to be inundated.

BAYLOR WANTS BIG HOSPITAL

Petition Asks For Election

Special to the Record News.

SEYMOUR, Texas, June 18.—Petitions for a Baylor county soldiers' memorial hospital are being circulated as a result of a meeting of the Silas Baker Post American Legion held in Seymour last Friday.

The petition asks for an election to be ordered by the commissioners' court authorizing a tax levy sufficient to build a modern fire-proof three-story and basement building with equipment to cost approximately $100,000.

Eight Baylor county boys were lost in the late world war and it is planned to dedicate the building with suitable memorial to these illustrious heroes. It is thought that very little, if any, opposition will be met with in the county. The election will likely be called for sometime in August.

Officers of the local American Legion post are: G. C. McGowr post commander; Herbert L. Jett, vice commander; Jay Siddens, secretary-treasurer; W. B. Smith, adjutant; Robert Jones, chaplain.

MOTHER OF WICHITA WOMAN IS DEAD

Special to The Record News.

JACKSBORO, June 18.—Mrs. Almarene (Gray) Atkinson, widow of the late Thomas J. Atkinson prominent ranchman of Northwest Texas and New Mexico, died here yesterday and was buried in the family lot in Oakwood Cemetery. She is survived by three sons and three daughters, Captain Atkinson of Fort Sumner, New Mexico; Todd Atkinson of Jacksboro, Fred Atkinson of Battle Mountain, Nev.; Mrs. E. B. Carver of Wichita Falls, Mrs. Bettie Andrews of Salt Lake, Utah, and Mrs. Willis Witherspoon of Carlsbad, N. M. Funeral services were conducted by the Rev. J. A. Matthews, pastor of the First Baptist church of Alvord, Texas.

OIL CHARTER

AUSTIN, Tex., June 18.—Chartered: Heinzerling Oil Corporation, Vernon, capital stock $30,000, W. H. Heinzerling, V. D. Heinzerling, J. E. Brady, incorporators.

LUCKY STRIKE "IT'S TOASTED"
Cigarette
It's toasted. This one extra process gives a rare and delightful quality—Impossible to duplicate.
Guaranteed by
The American Tobacco Co.

Maskat Shrine Circus
Baseball Park, July 1st to 8th. Wichita Falls, Texas. A riot of fun in store for you.

BACHELORS SEE THEIR IGNORANCE

Movie Questions Put Them to Rout

Mothers, if in doubt, read these.

The Olympic was host to the bachelors last night with only one condition attached, that they fill out a "Bachelor Daddy's Questionnaire."

There were seven momentous questions thereunto, viz.:

(1) What is a pacifier?

(2) What is the average age at which babies start teething?

(3) When should swaddling clothes be worn?

(4) At what age should a baby change from long dresses to short?

(5) How long should a baby cry before going to sleep?

(6) What is the best food for a baby between the age of 0 and 1 year?

(7) If you were forced to adopt five babies, what would you do first?

The varied and sundry answers gleaned from the questionnaires reveals startling secrets, imaginations and intents.

And some of the bachelors have had a world of experience, or are living far ahead of their time.

A pacifier seems to be anything from an elm club, a paddle, bottle of milk or an all-day sucker. Apartment No. 23 even suggested it might be an asphyxiator.

At what age do they really start teething? Mothers, help! From six weeks to 18 years is the narrow space of days allotted the fondlings to show their first nibblers, with the latter in the majority. One even suggested that if asked by one that lisped, the age should be about 16 years. Some of the bachelors must fail to remember their first teeth and think that wisdom teeth are all that are ever "cut."

Blushes! blushes! Oh, the modesty of a bachelor! Swaddling clothes? One knowing youtg man sees them as the proper raiment between 1 a. m. and sunrise; another, when they fit best; while still a third says as soon as possible.

But they all knew when the short dress age began. Not one missed that mote than two years. Seems they begin at 16 and the limit is absolutely 18. One became philosophic and decided that the change should be made "after the first dose of yeast." But worst of all was the fellow who must be blind who says "they're not worn anymore."

Opinions vary. "How long should a baby cry before going to sleep?" Some say two seconds, others two hours, while a third suggests "Let their conscience be their guide."

Diet. They're all dietitians, but pity the youngsters. Chewing tobacco, Pettijohns, home brew, raw meat, Angel's food, crackers, while two even suggested milk as a possible nourishment.

What will a man do in desperation? That is a homologus question to "What would you do if forced to adopt five babies?" They suggest suicide from every possible angle. Some would stay away nights, call a doctor, go crazy, adopt a wife, too, start to work, while the bloodthirsty resident of Bachelor flat would "kill four of them."

Use your own imagination and judge what the future generation will have in store.

3 To 1 Favorite Wins French Run

By Associated Press.

PARIS, June 18.—Heroes XII, the favorite at odds of 3 to 1, today won the Grand Steeple chase at Auteuil. Corot, a five to two shot, ran second, a half length behind the winner, with Music Hall, the winner of this year's grand national steeple chase at Liverpool, a bad third. The race was at 6500 meters.

Strand
Shows—1, 2:45, 4:30, 6:15, 8, 9:45
TODAY, TUESDAY, WEDNESDAY
A Wichita Falls Institution—Coolest Theater in City

GLASS HOUSES
But she does throw audiences into hysterics
A HARRY BEAUMONT PRODUCTION
Scenario by Clara Genevieve Kennedy
Story by Edith Kennedy
—ALSO—
Mutt and Jeff—News Weekly

NOTICE TO CONTRACTORS

The County Auditor of Wichita County, Texas will receive sealed bids until 10 o'clock a. m., June 26, 1922 for the construction of gravel surfacing on the Iowa Park and Jonesdale roads from Iowa Park south to Wichita river. Plans and specifications on file in the office of the County Engineer. Usual rights reserved.

W. W. MURPHY,
County Auditor.

Radio and what it means to You

The world now is experimenting with and practicing radio. What will radioism mean to you tomorrow? What will it mean to your business?

Fortunes already have been made in the business. Wholesale dealers have profited through their pioneering. Now many retail dealers are following in their tracks. But what about the other lines of business? How will it affect them? You should know something of radio, whether you're a fan or not.

The Record News has engaged EDWARD N. DAVIS, former technical electrical expert for the United States government, to write a series of articles on radio. He calls the series: "Fifteen Minutes of Radio Each Day." Now Davis knows his subject: If you want to try us out on our recommendation of him, just ask any radio fan, who has read anything at all on the subject: "Who is this fellow Davis, who's going to write radio for the Record News?"

They'll tell you that Davis knows his stuff.

---and now you radio fans

Of course you'll be delighted to learn that Edward N. Davis, who served for such a long time with the government, is going to write for Your Growing Record News. But Davis is going to do more than this.

Davis is going to ANSWER QUESTIONS SUBMITTED BY FANS through the columns of the Record News

In order to get these articles well advertised before their publication, The Record News will not begin publication of the radio series for a week yet

Deepening of Burk Well Increases Production 100 Barrels

TEXHOMA HITS 1,200 FT. SAND

Nine Other Wells To Be Deepened

Deepening of the No. 10 Dodson-Camp of the Columbia Petroleum, one of the Haskell operating companies, from the thousand foot, to the 1,200-foot sand in the Texhoma, South Burkburnett field, has resulted in an increase from 20 to 100 barrels production in the well, according to announcement from the company's offices.

Five other wells on this lease, and four on the adjoining property are to be deepened, it is stated.

A new well, offsetting No. 19 has also been started.

AIR SERVICE MAN HOLDS MANY TITLES

(By International News Service)

WASHINGTON, June 18.—The most be-titled officer in the United States army, according to the war department, is the officer in charge of the trade test department of the Chanute Field, Illinois, Air Service Mechanics school.

An army official declared if this officer had a tin badge pinned on him for every title he has the admiring public would require a powerful microscope to discover his noble physiognomy beneath the mass of metal.

A few of the titles which burden him with their weight are: Officer in charge of trade test, officer, information officer, athletic officer, publicity officer, morale officer, member of G. C. M., secretary of officers' club, engineer officer and transportation officer of the Fifteenth Observation Squadron.

With all his titles he is the lowest ranking member of the school's staff.

ELYRIA YOUTH HOLDS DAREDEVIL RECORD

(By International News Service.)

ELYRIA, Ohio, June 18.—Clarence Myers, 18, has had a more adventurous experience than any other youth of his age in these parts.

When a mere lad he was sent to the State reformatory. Two years ago he shot a boy companion with a rifle. Three months ago his motorcycle collided with an auto, as a result of which the autoist took a vacation in a hospital.

Two months ago Clarence was scorched when a government mail plane, lost in a fog, was wrecked while landing and was damaged by fire when the gasoline tank exploded.

Now Myers faces a charge of reckless driving. His motorcycle crashed into a bycycle. During the collision John Schoenfeldt, rider of the bicycle, sustaining a fractured skull and was taken to Memorial hospital in a dying condition.

Police decided to hold the adventurous young Mr. Myers.

DOGS DEAL MISERY TO OHIO POSTMEN

(By International News Service.)

LIMA, Ohio, June 18.—Dogs play an important and often an exciting part in the life of a postman, says George F. Winemiller, superintendent of Lima mails. Cases in which dogs along the mail route have bitten carriers are not infrequent.

"Perhaps it is the uniform or the pack on his back that he carries, for dogs usually have an innate hatred of peddlers," Winemiller says.

In case a man is bitten the postmaster notifies the owner of the dog that no mail will be delivered until the dog is disposed of. Under postal laws a carrier need not deliver mail where there is a vicious dog.

OREGONEAN SENDS 1 CENT SLUSH FUND

(By International News Service)

SALEM, Ore., June 17.—Of all the candidates for office at the recent Oregon primaries, George A. Lovejoy, who sought the democratic endorsement for representative in the state legislature from Multnomah county, has the record for the lowest expenditure.

Lovejoy reported to Secretary of State Sam Kozer the munificent slush fund of 1 cent.

The candidate reported he spent the penny for a postal card with which he applied for a nomination blank.

PANAMA PUTS BAN ON ECUADOR HAY

(By International News Service.)

WASHINGTON, June 18.—The chief health officer of the Panama Canal zone has issued an order excluding shipments of alfalfa or hay originating in Ecuador into the Panama Canal zone, owing to the prevalence of foot-and-mouth disease in several sections of Ecuador, according to an announcement by the department of agriculture.

ROBBER KILLED

By Associated Press.

ST LOUIS, June 17.—A chance shot fired tonight from a second story window by William Washington, a negro porter in a soft drink parlor, killed John J. Stack, who with two other men, was running from the place following a holdup. The dead man was identified as one of the highwaymen. The porter told the police he fired two shots in the direction in which he believed the men were running, but took no aim.

THE BEST OF REASONS.

He was a genial merchant, possibly too genial, thought the woman who had come on a business errand. "Mr. Blumenauer," she began, "I wished to inquire——"

He made a coy gesture. "Call me Lew," he begged.

Until the third time she ignored the suggestion, which was accompanied by expressive play of eyes and hands, but then, feeling that the hour had come for an understanding, she turned and asked in chilling tones: "Can you mention any earthly reason why I should intend or desire to call you Lew?"

His smile faded. "Why, that's my name," he answered blankly. "Mr. Blumenauer——"—From the Open Road.

Interest Awakening Old Culbertson District With Completion of 1,500 Foot Well and Other New Operations

Interest which was re-kindled after several years of inactivity, in the old Culbertson district, on the John and Jeff Waggoner ranch, through the successful completion of the 1500 foot well of Bailey et al, southeast of the old producers of Culbertson, is beginning to show up in operations, several rigs starting up here during the past week.

The No. 2 of Bailey et al is reported down around 1,300 feet. The No. 1 Waggoner of Tom F. Hunter, an offset on the southwest to the discovery well, is drilling around 1,200 feet, and the No. 12 John and Jeff Waggoner of J. W. Culbertson is reported drilling around 600 feet.

The Texhoma Oil and Refining company's wildcat on this ranch is rigging up, about a mile south and east of the Bailey well.

Another new test for this section is the No. 1 Waggoner Bros., of the Stump Oil and Gas company.

Further south, on the A. C. Henson No. 1 of Prince and Prince is reported a new rig.

PANHANDLE TO DRILL AGAIN

New Rig Up For Second Hole

After two weeks of fishing, without results, the Panhandle has abandoned it's No. 1 Waggoner, in section 27, and is putting up a new rig to start a second hole, according to reports from the field Sunday.

This test is about a half mile southwest of the new Grisham, McCallister and Brown well, in section 34. It had reached a depth of about 800 feet when the trouble was first encountered.

OLD-FASHIONED BARN DANCES COMING BACK

(By International News Service.)

POPLAR BLUFF, Mo., June 18. The old-fashioned barn dance is coming back, proving that history repeats itself.

Only a few nights ago one of the old barn dances was staged at the J. F. Connor country home. An old-fashioned violinist and guitarist furnished music for the event. The older persons demonstrated the square dance alternately with the more modern fox trot and other dances by the younger set. The barn dance has gained favor and is due for a comeback.

SUCH IS FAME.

"Who is the guest of honor this evening?"

"Scribson, the author."

"Then I'm out of luck. I'll have to avoid him."

"Haven't you read any of his books?"

"I didn't even know he wrote books."—Birmingham Age-Herald.

FASHIONS

A Long Skirt and Normal Waistline Are Features of This Frock.

Skirts are gradually increasing in length and when fall apparel is seen in the shops and on the backs of womankind the sartorial landscape will present a decided change. The latest Paris ruling is that street suits and frocks must not be less than eight inches from the ground, that six inches is about right for afternoon frocks, and that the skirts of evening gowns should touch the floor.

American designers and manufacturers are not very enthusiastic in regard to the lengthened skirts, but they are finding themselves forced to accept them. Paris fell in line with the ruling a season ago, as snapshots of fashionably dressed women in and about the French capital helped to prove. Here in America, apparently, only a few women quickly approved the extremely long skirts, but the return to them, while slow, has been persistent.

Warm weather suits and dresses of the very latest vintage are quite long, the one shown in the sketch being in this class. The dress is of rose pink linen combined with white self fabric, and the normal waist line, another fall style point, is featured in this dress.

Pink linen is used for the entire frock with the exception of the sleeves and little round yoke. They are charmingly trimmed with scalloped bands of the pink fabric. Pocket facings are also white, with pink scalloped band or edge. So that there will be no definite break at the waist line the narrow belt is of pink linen, caught with a small white pearl buckle. The frock buttons in the centre back.

Such a dress as the one sketched would be lovely made of yellow and white, blue and white, lavender or green and white linen. If preferred, a plain and figured or checked fabric might be attractively combined.

PREFERENCES.

We know a man who is an honest crook. That is, he is a crook and frankly proud of it. As a crook he rather excels. He invents crooked things, while others follow the ruts. But the point is, he is a crook, says so himself and does not blush. We also know a deacon who plays poker on Thursday, gets drunk on Friday, hawls out his family on Saturday and goes to church three times on Sunday. Between the two, we have our choice. —Richmond Times-Dispatch.

DRESS UP

By ELOISE

Beaded georgette seems always to be in fashion. This year georgette is quite as fashionable as the newer materials for gowns of themore formal kind and when it is beaded a little not too much, it is the very essence of style. This gown of flesh colored georgette is suitable for garden party, reception, summer wedding or country club dance. And there are perhaps a dozen other functions where it would not be out of place.

Something new and smart in a collar is shown in the square beaded effect which is not really so much a collar as it is a yoke. It falls over the shoulders to form diminutive sleeves.

A deep border around the skirt is also beaded and the darts at the waistline which form a flat front and back to the frock are outlined with a single strand of beads. The sides of the frock are gathered on rubber and small bows of georgette finished with beaded tassels are placed at each hip to conceal the gathers. The fruit and lace trimmed leghorn hat completes the costume.

Society for over 75 years has relied upon Gouraud's Oriental Cream to keep the skin and complexion in perfect condition through the stress of the season's activities. Send 15 c. for Trial Size. FERD. T. HOPKINS & SON New York City

Gouraud's Oriental Cream

HAVE YOU ENTERED YOUR BEST GIRL TO WIN A 5-PASSENGER TOURING CAR?

Will not cost her one cent to enter—Just send in her name to Maskat Temple—Do it now—She will appreciate it.

SHAMROCK TO BRING IN WELL

Gibson Completion Delayed

Drilling in of the Shamrock Oil company's No. 2 Waggoner, Gibson survey in the 1900 foot sand is in progress, though completion has been delayed a short time because of casing trouble. The well will be brought in within the next day or two, according to reports from the field yesterday.

Location was made the latter part of the week for the No. 5 on this lease. No. 3 is drilling around 1,700 feet and No. 4 drilling around 800 feet.

On the south offsetting lease to the Shamrock, the Carteret Oil company, which was the first to get the 1,900 foot sand in the far southwest end of the pool, has made two new locations. No. 5 is an offset to the Shamrock No. 2, and No. 6 is in the northwest corner of the Carteret lease.

Little Stories for Bedtime

By THORNTON W. BURGESS.

Prickly Porky Nearly Chokes.

Hardly was Jimmy Skunk beyond sight and hearing after having made his call on Prickly Porky the Porcupine than Redeye the Vireo, whose home is in a tree just at the foot of the hill where Prickly Porky lives, heard a very strange noise. He was very busy, was Redeye, telling all who would listen how happy he was, and what a beautiful world this is. Redeye seems to think that this is his special mission in life, that he was put in the Green Forest for this one special purpose—to sing all day long, even in the hottest weather, when other birds forget to sing, his little song of gladness and happiness. It never seems to enter his head that he is making other people happy just by being happy himself and saying so.

At first he hardly noticed the strange noise, but when he stopped singing for a bit of rest he heard it very plainly, and it sounded so very queer that he flew up the hill toward the place from which it seemed to come, and there his bright eyes soon discovered Prickly Porky. Right away he saw that Prickly Porky was in some kind of trouble, and that it was he who was making the queer noise. Prickly Porky was on the ground at the foot of a tree, and he was rolling over and kicking and clawing at his mouth, from which a little piece of bark was hanging. It was such a strange performance that Redeye simply stared for a minute. Then in a flash it came to him what it meant. Prickly Porky was choking and if something wasn't done to help him he might choke to death!

Now there was nothing that Redeye himself could do to help, for he was too small. He must get help somewhere else, and he must do it quickly. Anxiously he looked this way and that way, but there was no one in sight. Then he remembered that Unc' Billy Possum's hollow tree was not far away. Perhaps Unc' Billy could help. He hoped that Unc' Billy was at home, and he wasted no time in finding out. Unc' Billy was at home, and when he heard that his old friend Prickly Porky was in trouble he hurried up the hill as fast as ever he could. He saw right away what the trouble was.

"Yo' keep still just a minute, Brer Porky!" he commanded, for he did not dare go very near while Prickly Porky was rolling and kicking around so for fear that he would get against some of the thousand little spears Prickly Porky carries hidden in his coat. Prickly Pork did as he was told. Indeed, he was so weak from his long struggle that he was glad to Unc' Billy caught hold of the pieces of bark hanging from Prickly Porky's mouth. Then he braced himself and pulled with all his might. For a minute the piece of bark held. Then it gave way so suddenly that Unc' Billy fell over flat on his back. Unc' Billy scrambled to his feet and looked reprovingly at Prickly Porky, who lay panting for breath and with big tears rolling down his face.

"Ah cert'nly am surprised, Brer Porky, Ah cert'nly am surprised that yo' should be so greedy that yo' choke yo'self," said Unc' Billy, shaking his head.

Prickly Porky grinned weakly and rather foolishly. "It wasn't greed, Unc' Billy. It wasn't greed at all," he replied.

"Then what was it, may Ah ask?" demanded Unc' Billy, severely.

"I thought of something funny right in the middle of my meal, and I laughed just as I started to swallow, and the piece of bark when down the wrong way," explained Prickly Porky, and then as if the mere thought of the thing that had made him laugh before was too much for him, he began to laugh again. He laughed and laughed and laughed, until finally Unc' Billy quite lost patience.

"Yo' cert'nly have lost your manners, Brer Porky," he snapped.

Prickly Porky wiped the tears from his eyes. "Come closer so that I can whisper, Unc' Billy," said he.

A little bit suspiciously, Unc' Billy came near enough for Prickly Porky to whisper, and when he had finished Unc 'Billy was wiping tears of laughter from his own eyes.

NEXT STORY — JIMMY AND UNC' BILLY TELL DIFFERENT STORIES.

Cuticura Talcum Is Soothing For Baby's Skin

After a bath with warm water and Cuticura Soap there is nothing more cooling and refreshing for baby's tender skin than Cuticura Talcum.

Sample Each Free by Mail. Address: "Cuticura Laboratories, Dept. 18F, Malden 48, Mass." Sold everywhere. Soap 25c. Ointment 25 and 50c. Talcum 25c. Cuticura Soap shaves without mug.

NEW MODES IN CUFFS AND VESTS

The serge suit can be worn nearly all the year round. In the fall and spring it reigns supreme; in the winter it is frequently worn under the fur coat and even in the summer time, on temperate days and cool evenings, it can be comfortably worn. That is, providing madame wears little beneath except a set of vest and matching cuffs.

In the sketches above are shown some of these sets. They are little bits of daintiness that count a great deal in the way of chic, coolness, and wash bill economy.

The set in the upper left hand corner shows a linen vest done in three series of tucks and trimmed in pearl buttons. The vest directly beneath it, is of ratine embroidered in wool and piped in patent leather or shoe black ribbon. The third vest, to the right, is of white organdy trimmed in colored organdy and attractively scalloped. At the top to the right the collar and cuff are of checked ratine.

Nita Naldi, film beauty and Broadway favorite, who will be seen as the Spanish vamp in "Blood and Sand" Rodolph Valentino's next Paramount picture, made from Vicente Blasco Ibanes' novel, is shown wearing a set of silk cuffs and vest—vest that makes by the way, a pretext of being a real honest-to-goodness waist by faking an opening down the cented, a clever device. The suit is of navy tricotine, the high waist line suggesting the directorie mode which is very unusual in a season of low waistlines.

FAVORITE RECIPES OF FAMOUS WOMEN

No. 2—By MRS. CALVIN COOLIDGE.
(Wife of the Vice President)

Pineapple Salad.

Place on a lettuce leaf a slice of Hawaiian pineapple, cover with salad dressing; over this, press through a potato ricer cream cheese and lay a preserved cherry on top. To make dressing for this salad use six tablespoonsfuls of pineapple juice, two level tablespoonfuls of sugar, butter size of a walnut. Heat in a double boiler, add two beaten eggs and cook until it coats the spoon. When cold, add whipped cream.

TOMORROW—Boiled Potatoes, by Miss Alice Robertson.

(Copyright, 1922, by Public Ledger Company)

BIDDY SCARED OF NUMBER THIRTEEN

(By International News Service.)

PITCHBURG, Mass., June 17.—Mrs. N. L. Anderson of this city, has a hen which had been setting on 13 eggs for nearly a week. The hen evidently though 13 was unlucky and left the eggs. Mrs. Andersson substituted a hot water bottle for the hen. The bottle made a fine incubator and six healthy chicks are now running about the hen yard.

POLISH YOUNGSTER STILL FULL OF PEP

(By International News Service.)

WARSAW, June 17.—Sergeant Jan Krasinski, a Pole, who claims that he fought at the battle of Borodino 110 years ago, and that he is the sole survivor of Napoleon's armies and one of the oldest men in the world, has returned to Posen, his native heath, to spend his declining days.

If Jan's memory serves him correctly he is 132 years old. He claims that he was 22 at the time the battle of Borodino was fought. He is still full of life and vigor.

For the past few years Jan has seen fighting in the Russian army, he declares. He is mourning the loss of his "young" wife, who recently died at the tender age of 98.

MRS. LULA VANN FULTON, ARK,

Suggests to Suffering Women the Road to Health

Fulton, Arkansas.—"I used Lydia E. Pinkham's Vegetable Compound for a soreness in my side. I would suffer so badly every month from my waist down that I could not be on my feet half the time. I was not able to do my work without help. I saw your Vegetable Compound advertised in a newspaper and gave it a fair trial. Now I am able to do my work and don't even have a backache every month. I cannot praise your Vegetable Compound enough and highly recommend it to those who have troubles like mine. I am willing for these facts to be used as a testimonial to lead all who suffer with female troubles, as I did, to the right road to health."—Mrs. LULA VANN, Box 43, Fulton, Arkansas.

It's this sort of praise of Lydia E. Pinkham's Vegetable Compound, given by word of mouth and by letter, one woman to another, that should cause you to consider taking this well-known medicine, if you are troubled with such symptoms as painful periods, weak, nervous feelings, miserable pains in your back, and cannot work at certain times.

NEW COMET UNDER EXPERT OBSERVATION

(By International News Service.)

CAMBRIDGE, Mass., June 17.—Word has reached the Harvard Astronomical Observatory by telegram from Prof. A. O. Leschner of the University of California, that two members of his staff, Profs. Crawford and Meyer, after computing the orbit of the comet recently reported as newly discovered by the astronomer Skjellerup, of Cape Town, South Africa, find it similar to that of Griggs' comet. Prof. Leschner states that the two are probably identical.

POOR CHAP

An old gentleman entered our office the other day and remarked: "I want to get copies of your paper for a week back."

Then the editor replied—"Hadn't you better try porous plaster?"—North Shore Breeze.

Multigraphing, Mimeographing, Printing, Addressing Mailing.

"Guaranteed Quality at a Fair Price."

Wichita Multigraphing Co. 911 Scott St. Phone 3286

THRESHING WILL START TODAY

First Wheat Brings Premiums

With probably half dozen machines scheduled to start today in the north part of the county, near Burkburnett, around Clara and North of Electra, the threshing season will get under way in earnest during the coming week, according to farmers and grain men from various parts of the county.

Several isolated machines were running in various parts of the county last week, but most sections did not get well toward the end of the cutting until this past week.

Practically every part of the county has gotten its first wheat—it came in during the middle or latter part of the week and brought nice premiums at all points—but the real beginning of the movement of wheat to market will come next week.

Market intentions of the farmers as a whole are undetermined, but some grain men see a tendency toward slow marketing this season. Money is easier this season for one thing giving the farmers a chance if so disposed to play the market for a rise. The history of last year's marketing, when the wheat quotations instead of a decline registered an advance when the winter wheat began to come in, and continued the rise until the crop had practically all been delivered, only to fall again after the crop was all sold, may develope a tendency toward holding—together with the general expectation that it will be found when the crop is all in that there wont be enough to go round for the world and the wheat will become very valuable this year. On the other hand, many farmers may like the looks of the present market and decide to sell against a possible deadening of the market when the crop from the more northerly wheat producing regions begin to move.

SLIGHTLY MIXED

Little Harold had been reading "Treasure Island" since early morning and it was only with a great deal of persuasion on the part of his mother that he finally consented to put it up when he went to bed. But his devout mother was not prepared for the variation he sprung when he was saying his prayers:

"Give us this day our daily bread—yo ho ho and a bottle of rum!"—Portland (Ore.) Telegram.

Cape Jessamines

Shipped to any part of the country prepaid Parcel Post, Special Delivery.

$1.00 DOZEN

Wichita Floral Co.

706 Ninth St. Flowerphone 3306

Good for 15% discount on ONE ORDER, when presented for

Multigraphing, Folding, Addressing and Complete Mailing Service.

CENTRAL MULTI-GRAPHING CO.

400-401 Morgan Bldg., Phone 2825

We have City and County Mailing Lists for Sale.

Service the True Function

Primitive man was dependent upon his own efforts for the necessities of life. Heat and light came from fuel dragged from the nearby woods. The only power was man's brawn and the domestic beasts.

Today public utility companies supply very many of our daily necessities.

This is pre-eminently true of the gas business. Your Gas Company is not content simply to supply you with so many thousand cubic feet of gas. It furnishes gas when and where and in what quantity you want it. It offers you a service you cannot do without; and back of it are the trained labor, substantial investment and a directing genius, all working together to merit your good will by efficient, faithful service.

North Texas Gas Co.

Wichita Falls Record News

Published every day by the Record News Company.
Telephone Numbers—4121 and 4122.

HUGH NUGENT FITZGERALD, Editor
MARTIN ANDERSEN, Managing Editor
NORMAN R. BUCKLEY, Business Manager

MEMBER OF THE ASSOCIATED PRESS

The Associated Press is exclusively entitled to the use for publication of all news dispatches credited to it or not otherwise credited in this paper and also the local news published herein. All rights of republication of special dispatches herein are also reserved.

Entered at the postoffice at Wichita Falls as second-class matter

Advertising rates furnished on application. National Advertising Representatives. — Knill-Burke Inc., New York City, Brokaw Bldg., Broadway and 42nd. Chicago: 122 South Michigan Ave.

DAILY AND SUNDAY
By Mail in Texas and Oklahoma, Outside of Wichita Falls Trade Territory
One month 65 cents; three months, $1.95; six months $3.90; one year $7.50.
Delivered by Carrier in Wichita Falls and Towns in Wichita Falls Trade Territory Same as Above
By Mail Outside Texas and Oklahoma
One month $1.00; six months $5.00; one year $9.00
BY MAIL ONLY in Wichita Falls Trade Territory (within a radius of 100 miles from Wichita Falls.)
One month 65 cents; six months $2.75; one year $5.00.

WILL THEY STRIKE?

HAVING sliced one hundred and fifty million dollars annually from the wages of certain classes of rail employes the United States railroad labor board is preparing to trim the wages of the eighty-five thousand railroad telegraphers. There are nine members of the railroad board. Three are supposed to represent the people three are supposed to represent the railroads and three the railroad employes. Every wage reduction has been ordered by a vote of sixty to three, the three labor representatives standing alone. All the candidates for office are pledging the people a reduction in freight rates and all the rail chiefs insist that the wage schedules must be shot all to pieces before the traffic managers can reduce the freight rates.

Some of the rail chieftains say that even if there is a sweeping reduction in the wages of their employes it will not carry with it a promise to reduce the freight rates.

Some day the United States railroad labor board will be abolished and then the rail managers and their employes will be permitted to make their own wage scales. They are wide apart today, and a gigantic strike may be the result of the recent slashings. Of course if unskilled labor goes on strike without the backing of skilled railroad labor it will be certain defeat for the strikers. It is easy to fill the places vacated by the unskilled. It is not easy to fill places vacated by the skilled and experienced worker. Senator Charles A. Culberson voted against the Esch-Cummins bill and the railroad labor board. He said it was indefensible and he has been saying it ever since. Now the five candidates for Culberson's shoes are converts and are pledging to vote for the repeal of the bill sent to the senate.

A ROW OVER BEER.

ALBERT D. LASKER of the shipping board and Adolphus Busch of the Busch interests are contributing to the gayety of nations. Albert D. is a staunch republican and all the Busches are staunch republicans. It appears that shipping board vessels plying between the city of New York and the ports of Europe supply passengers with fine liquors and wines and ales and beers after they leave the three mile limit of American territory.

They buy their beer in Germany.

Adolpus has the greatest brewery in the world and he is not permitted to manufacture or sell beer. As a high minded citizen he insists that the shipping board has been guilty and is guilty of rank violation of the eighteenth amendment and the Volstead act. Now the national law makers will put the trimmings to the shipping board. They will make the big ships dry coming and going regardless of the three mile limit and make business profitable for the foreign shipping companies whose palaces of pleasure and travel and traffic cover the Atlantic ocean.

Albert D. Lasker is a Texan; Adolphus Busch isn't but the latter has many friends and sympathizers away down here in Texas. There was a time when Texas drank up oceans of Busch brew every year. Now they are compelled to drink buttermilk or ice tea and there is never a morning hang over unless the fellow who drinks illicit corn juice in a dark room or some back alley becomes a victim of his own thirst. American tourists who go abroad appear to love their tipple.

Rippling Rhymes

By WALT MASON

A LITTLE SLUMBER.

At night I lay me down to sleep, worn out by toilsome jobs: the bed on which I rest is cheap, the pillow stuffed with cobs. The slats on which the mattress lies oft dump me on the floor, and, yawning, from the wreck I rise, fix things, and sleep some more. Sometimes my idle neighbors weep, and wring their hands and say, "Alas, alas, we cannot sleep! In vain we through sleepless nights we lie, and every hour seems like a year as it goes dragging by." They idle through the golden days, they have no work to do; they do not hoe the growing maize, they have no logs to hew; they do not trim the stringless bean, or prune the climbing squash; they burn up pecks of gasoline, and read some hectic tosh. Their flabby muscles never know the stimulant of work, and all they witness here below is bound to bore and irk. So when they do their beds repair, to saw off sundry snores, the rest they long for isn't there, no balmy sleep restores. But I go weaving through the town on useful tasks all day, and when at night I cuddle down, I sleep the hours away.

SHIP SUBSIDY BILL.

PRESIDENT Harding has notified the Congress that the ship subsidy must be taken up and passed before adjournment or he will be forced to call a special session for the consideration and passage of the bill. This is the first time that the president has taken the bit in his mouth. He has his rubber stamp ready.

Grover Cleveland was compelled to use a rubber stamp. Theodore Roosevelt made good use of the rubber stamp. Woodrow Wilson was a past grand master in applying the art and now President Harding finds it necessary to adopt the methods of some few of his predecessors.

Democratic congressional leaders are fighting the subsidy measure. They say it will take a hundred million dollars from the pocket of the people and place it in the pockets of favorite ship owners. There is another side to it.

During the world war almost four billion dollars was spent by the government in the creation of a merchant marine. This was a war measure. All the people favored it. Now are these ships to be sold to foreigners and to sail under foreign flags or is America to have a merchant marine. It is agreed by all thinking men that the nation that controls the ships of the seas controls the commerce of the world.

America is the greatest and richest of all nations. Is America ready to surrender the seven seas to the commerce carriers of Europe and Japan? Are the products and the wares of the most advanced of all nations to be carried in foreign bottoms and are American shippers to pay tribute to foreign ship masters?

WEARY OF HIS LOAD

LLOYD GEORGE has had his lesson. Now the London press says that England is willing to withdraw from European affairs and let the people of the continent work out their own salvation. Genoa was the straw that broke the back of John Bull.

France refused to accept the program submitted by those who wished to see Europe rebuilt and now France will be permitted to accept the consequences. Great Britain spent billions of pounds and sacrificed a million lives of her bravest sons to save France from the German invader. This country spent billions of dollars and sacrificed the lives of a hundred thousand gallant Americans to destroy the sword of the kaiser.

That sword has been broken and France is free, but France is neither generous nor has she forgotten the lessons of the past. A thousand years from now it may be possible to pacify these warring peoples of Europe, but today they are as far from disarmament as ever, they are nursing their hates as ever, they are as intollerant as ever and their rulers are as ambitious as ever.

Lloyd George is the greatest statesman or leader that Europe has known since the passing of Bismarck, but he is growing old and weary and some day he will be compelled to shift the white man's burden to the shoulders of another.

WHAT THE DONKEY NEEDS.

STATE Chairman R. B. Creager of the republican executive committee never overlooks a bet. He is a clever player and he is playing the game. This is his latest edict:

"The republican party of Texas wishes to extend a welcome to all voters who are barred from the democratic ranks by the action of the state democratic executive committee at Austin in adopting the strict democratic test. We will be glad to receive into our ranks those fair minded democrats who, two years ago, could not bring themselves to vote for the democratic nominees and who had the courage to try to throw off the democratic machine. We want to receive those numbers of the former American party who now find themselves shut off from returning to the democratic fold."

This is a free commonwealth. Americans are free born. They are permitted to worship God according to the dictates of an honest conscience and to vote according to the dictates of a free mind. No twelve by eleven machine test can keep a man out of a democratic primary if he is a democrat or prevent him from casting a republican ballot if the republican is the party of his choice.

Politics is a fascinating game, however, and Chairman Creager is a scientific player. He knows how to take advantage of mistakes made by representatives of that political party whose emblem is the long-eared and docile donkey.

What the donkey needs most of all is far-sighted trainers who know how to play a scientific game even when they are handed weak cards. The play is the thing.

LA FOLLETTE THEIR IDOL.

ORGANIZED LABOR and organized farmers may make Senator Robert M. LaFollette their presidential candidate in 1924 Their leaders hope to throw the liberal labor groups in behind the Wisconsin senator and force the republicans to nominate him as their candidate.

La Follette as a republican candidate would be a spectacle for the gods and men. There are many idle dreamers in this old land of ours.

ISN'T THERE A GOLDEN TEXT OR SOMETHING HE COULD TEACH HIS OWN BOYS, TOO?

DOGHILL PARAGRAFS

By GEORGE BINGHAM

For a while this afternoon nobody could get in or out of the postoffice, as Ellick Helwanger's dog accidentally fell asleep across the front door and Ellick is awful sensitive about his dawg.

* * *

The Excelsior Fiddling Band was out again last night serenading, and the Depity Constable had to be called to the home of Jefferson Potlocks, to quell them.

* * *

Sile Kildew like to of got arrested today for leaning too hard against the postoffice.

Pointed Paragraphs

Indifference is not good nature.

Sometimes being misunderstood is to be preferred.

When trouble goes to sleep don't get the alarm clock.

Enough happiness is wasted to supply the whole universe.

A woman can be mighty interesting to a man by not being his wife.

Some towns spend more time in sounding their slogans than in cleaning theld streets.

Every time a man has his fortune told he gets rid of a small portion of it.

The Once Over

By H. I. PHILLIPS.

A DAY AT THE BELMONT RACES

First Race—Radical Frock Sweepstakes; open to all society buds 16 years old and upward; non-winners this season; each to carry 19 pounds of jewelry. Pursue: Of no consequence.

First — Miss Mortense Ladeedaa-Van derbenia.

Second—Miss Millicent Morgiduff Crewes-Hatton.

Third—Miss Genevieve Ballernal-Ipswitch.

Winner by Bloobook—Uppercrust.

At Post: Long enough to attract attention. Off: The moment the newspaper photographers and society reporters gave them the necessary attention.

Track: Pretty soft.

Remarks: Miss Vanderbenia appeared on clubhouse lawn in a daring frock that would have been ruled off any bathing beach. It was crepe de transparency over nothing-in-particular and trimmed with considerably less. She wore hosiery to match. A bonnet of straw with hanging daises furnished the only evidence that the lady realized she was outdoors. The minute the crowd lamped her it was realized that she was a sure inner, the crowd congregating about here and herding the competition against the rail in the stretch. Miss Vanderbenia denied she was dressing that way on a bet.

Miss Crewes-Hatton was a close second in a frock of porch netting trimmed with unbuttered buttercups. Had she stood in the sun the judges might have given her first prize.

Miss Ballernal-Ipswitch, who finished third, looked scandalous in a radium gown. After one look at the garment it was the opinion of experts that it took one silkworm about ten minutes to weave it.

No arrests were made.

Second Race—The Scandal-Gown Handicap; for 30 years olds and up; claiming; all entrants to have escaped the censor so far this season without penalties; each to carry 40 pounds of diamonds, ropes of pearls and lorgnettes. Purse: Two column write-up with photo in all the newspapers.

Winner: Mrs. Sutton-Sutton Sa-ton.

Second: Mrs. Arthur Roach-Rich.

Third: Mrs. DePuyster Canta-Canteloupe.

Winner by Bestpeepul—Silk stocking.

At post: Until the common people were fog-eyed gazing at them.

Off: When Sir Charles Dudder-Dudd flashed them an invitation to step into the clubhouse and have a highball.

Track: Lumpless and vacuumed.

Remarks: Mrs. Sutton-Sutton Sa-ton, though 66 years old if she is a day, was a scream in a costume her 20-year-old daughter would have been arrested for wearing. Shows have been ruled off Broadway for being less daring. The frock just touched the northern boundaries of the knees and was ultra-diaphanous. The judges questioned her before awarding her first place, but when she denied she was under the impression she was at a swimming meet there was nothing to do but place her first.

Her husband threw a blanket over her and took her home in a closed hack. He seemed very embarrassed.

Mrs. Roach-Rich was similarly attired and might have won but for the fact she wore high shoes.

Mrs. Canta-Canteloupe wore the new clocked stockings and very little else. She had a watch on the left knee and kept breaking the crystal, due to a slightly bow-legged condition.

* * *

Morvich, the Kentucky Derby winner and unbeaten champion, ran an exhibition mile, but was snubbed by Mrs. Diller Dodo-Doldrum as he passed the judges' stand for coming in without being announced.

UP TO HIM.

He—Are you superstitious about opals?

She—Well, I think it's unlucky to lose the chance of getting one.—Boston Transcript.

CONVICTED.

Ted—Has your amateur gardening taught you anything?

Ned—Well, I'll never again believe that we reap what we sow.—New Yock Sun.

WHEELS GOT

A man did once
Get all wrought up
About the size
Of Heaven

His wheels got loose
Now that poor man
Says three and three
Are seven—

That's all!

The Mucker

By EDGAR RICE BURROUGHS

This other manager stated that he though the mill would prove excellent practice for his man who was having difficulty in finding opponents. Professor Cassidy thought so too, and grinned for two hours straight after reading the challenge.

The details of the fight were quickly arranged. In accordance with the state regulations it was to be a ten round, no decision bout—the weight of the gloves was prescribed by law.

The name of the "white hope" against whom Billy was to go was sufficient to draw a fair house, and there were some there who had seen Billy in other fights and looked for a good mill. When the "coming champion," as Billy's opponent was introduced, stepped into the ring he received a hearty round of applause, whereas there was but a scattered ripple of handclapping to greet the mucker. It was the first time he ever had stepped into a ring with a first-rate fighter, and as he saw the huge muscles of his antagonist and recalled the stories he had heard of his prowess and science, Billy, for the first time in his life, felt a tremor of nervousness.

His eyes wandered across the ropes to the sea of faces turned up toward him, and all of a sudden Billy Byrne went into a blue funk. Professor Cassidy, shrewd and experienced, saw it even as soon as Billy realized it—he saw the fading of his high hopes—he saw his castles in Spain tumbling in ruins about his ears—he saw his huge giant lying prone within that squared circle as the hand of the referee rose and fell in cadence to the ticking of seconds that would count his man out.

"Here," he whispered, "take a swig o' this," and he pressed a bottle toward Billy's lips.

Billy shook his head. The stuff had kept him down all his life—he had sworn never to touch another drop of it, and he never would, whether he lost this any every other fight he ever fought. He had sworn to leave it alone for her sake! And then the gong called him to the center of the ring.

Billy knew that he was afraid—he thought that he was afraid of the big, trained fighter who faced him; but Cassidy knew that it was a plain case of stage fright that had gripped his man. He knew, too, that it would be enough to defeat Billy's every chance for victory, and after the big "white hope" had felled Billy twice in the first minute of the first round Cassidy knew that it was all over but the shouting.

The fans, many of them, were laughing, and yelling derogatory remarks at Billy.

"Stan' up an' fight, yeh big stiff!" and "Back to de farm fer youse!" and then, high above the others a shrill voice cried "Coward! Coward!"

The word penetrated Billy's hopeless, muddled brain. Coward! She had called him that once, and then she had changed her mind. Theriere had thought him a coward, yet as he died he had said that he was the bravest man he ever had known. Billy recalled the yelling samurai with their keen swords and terrible spears. He saw the little room in the "palace" of Oda Yorimoto, and again he faced the brown devils who had hacked and hewed and stabbed at him that day as he fought to save the woman he loved. Coward! What was there in this padded ring for a man to fear who had faced death as Billy had faced it, and without an instant's consciousness of the meaning of the word fear? What was wrong with him and then the shouts and curses and taunts of the crowd smote upon his ears, and he knew. It was the crowd! Again the heavy fist of the "coming champion" brought Billy to the mat, and then, before further damage could be done him, the gong saved him.

It was a surprised and chastened mucker that walked with bent head to his corner after the first round. The "white hope" was grinning and confident, and so he returned to the center of the ring for the second round. During the short interval Billy had thrashed the whole thing out. The crowd had gotten on his nerves. He was trying to fight the whole crowd instead of just one man—he would do better in this round; but the first thing that happened after he faced his opponent sent the fans into delirious ecstasies of shouting and hooting.

Billy swung his right for his foe's jaw—a terrible blow that would have ended the fight had it landed—but the man side stepped it, and Billy's momentum carried him sprawling upon his face. When he regained his feet the "white hope" was waiting for him, and Billy went down again to lie there, quite still, while the hand of the referee marked the seconds: One. Two. Three. Four. Five. Six. Billy opened his eyes. Seven. Billy sat up. Eight. The meaning of that monotonous count finally percolated to the mucker's numbed perceptive faculties. He was being counted out! Nine! Like a flash he was on his feet. He had forgotten the crowd. Rage—cool, calculating rage possessed him—not the feverish, hysterical variety that takes it victim's brains away.

They had been counting out the man who Barbara Harding had once loved!—the man she had thought the bravest in the world!—they were making a monkey and a coward of him! He'd show them!

The "white hope" was waiting for him. Billy was scarce off his knees before the man rushed at him wickedly, a smile playing about his lips. It was to be the last of that smile, however. Billy met the rush with his old familiar crouch, and stopped his man with a straight to the body.

Cassidy saw it and almost smiled. He didn't think that Billy could come back—but at least he was fighting for a minute in his old form.

The surprised "hope" rushed in to punish his presuming foe. The crowd was silent. Billy ducked beneath a vicious left swing and put a right to the side of the "hope's" head that sent the man to his knees. Then came the gong.

In the third round Billy fought carefully. He had made up his mind that he would show this bunch of pikers that he knew how to box, so that none might say that he had won with a lucky punch, for Billy intended to win.

The round was one which might fill with delight the soul of the fan who knows the finer points of the game. And when it was over, while little damage had been done on either side, it left no shadow of a doubt in the minds of those who knew that the unknown fighter was the more skilful boxer.

Then came the fourth round. Of course there was no question in the minds of the majority of the spectators as to who would win the fight. The stranger had merely shown one of those sudden and ephemeral bursts of form that occasionally are witnessed in every branch of sport but he couldn't last against such a man as the "white hope"—they looked for a knock-out any minute now. Nor did they look in vain.

Billy was quite satisfied with the work he had done in the preceding round. Now he would show them another style of fighting! And he did. From the tap of the gong he rushed his opponent about the ring at will. He hit him when and where he pleased. The man was absolutely helpless before him. With left and right hooks Billy rocked the "coming champion's" head from side to side. He landed upon the swelling optics of his victim as he listed.

Thrice he rushed him to the ropes, and once the man fell through them into the laps of the hooting spectators—only now they were not hooting Billy. Until the gong Billy played with his man as a cat might play with a mouse; yet not once had he landed a knock-out blow.

"Why didn't you finish him?" cried Professor Cassidy, as Billy returned to his corner after the round. "You had 'im goin' nuo—why in the world didn't yeh finish him?"

"I didn't want to," said Billy; "not in that round. I'm reserving the finish for the fifth round, and if you want to win some money you can take the hunch."

"Do you mean it?" asked Cassidy.

"Sure," said Billy. "You might make more by laying that I make him take the count in the first minute of the round—you can place a hundred of mine on that, if you will, please."

Cassidy took the hunch, and a moment later as the two men faced each other he regretted his act, for to his surprise the "white hope" came up for the fifth round smiling and confident once more.

"Some one's been handin' him an earful," grumbled Mr. Cassidy, "an' it might be all he needed to take 'im through the first minute of the round, and maybe the whole round—I've seen that did lots o' times."

As the two men met the "white hope" was the aggressor. He rushed in to close quarters aiming a stinging blow at Billy's face, and then to Cassidy's chagrin and the crowd's wonder, the mucker lowered his guard and took the wallop full on the jaw. The blow seemed never to jar him the least. The "hope" swung again, and there stood Billy Byrne, like a huge bronze statue taking blow after blow that would have put an ordinary man down for the count.

The fans saw and appreciated the spectacular bravado of the act, and they went wild. Cheer on cheer rose, hoarse and deafening, to the rafters. The "white hope" lost his self-control and what little remained of his short temper, and deliberately struck Billy a foul blow, but before the referee could interfere the mucker swung another just such blow as he had missed and fallen with in the second round; but this time he did not miss—his mighty fist caught the "coming champion" on the point of the chin, lifted him off his feet and landed him halfway through the ropes. There he lay while the referee tolled off the count of ten, and as the official took Billy's hand in his and raised it aloft in signal that he had won the fight the fickle crowd cheered and screamed in a delirium of joy.

Cassidy crawled through the ropes and threw his arms around Billy.

"I knew youse could do it, kid!" he screamed. "You're as good as made now, an' you're de next champ, or I never seen one."

The following morning the sporting sheets hailed "Sailor" Byrne as the greatest "white hope" of them all. Flash-lights of him filled a quarter of a page. There were interviews with him. Interviews with the man he had defeated. Interviews with Cassidy. Interviews with the referee. Interviews with everybody, and all were agreed that he was the most likely heavy since Jeffries. Corbett admitted that, while in his prime he could doubtless have bested the new wonder, he would have found him a tough customer.

Everyone said that Byrne's future was assured. There was not a man in sight who could touch him, and none who had seen him fight the night before but would have staked his last dollar on him in a mill witn the black champion.

Cassidy wired a challenge to the negro's manager, and received an answer that was most favorable. The terms were, as usual, rather one-sided but Cassidy accepted them, and it seemed before noon that a fight was assured.

(To Be Continued.)

DICKY DIPPY'S DIARY— —By Sennott.

Slugging Spuds Stage Swatfest in First Double Bill

SUMMA GRABS OFF HONORS BEFORE BIG CROWD WHEN BUFFS DROP FINAL GAMES

Team Hits Everything in Sight Except Umps; Two Homers and 17 Doubles Crashed Out By Both Clubs; Spuds Move Us As Cats Split With Galveston; Opens With Crabs

By "SPIKE" COOPER

Hot sun, hard seats or no seats at all, made little difference to more than 3,000 Spudder fans who saw the team creep a step nearer the Panthers yesterday by taking both ends of a double bill 10-5 and 13-5, the latter being an abbreviated affair of seven innings.

The Spudders hammered Buff hurlers unmercifully, banging away for 33 base hits in the two games. Everybody hit long and hard, and averages took a decided hump as the result. Summa led the attack totaling seven hits out of 10 appearances, getting three in the first and four in the second. Adams was close behind him with six licks.

It was Summa who brought the fans to their feet in the fourth round of the second game as he raced to the wall in deep center and took Blades' liner by reaching his limit. He was going full speed ahead with the ball. It was the greatest catch in the park this season. He repeated with another that was spectacular a moment later then Whiteman lined to the wall in left center.

Oh, How They Hit

The entire Spudder team had a big day and only one can be credited with a bit of hard luck and that Buddy Tanner. In the third Buddy whaled one into deep right center that bounced over the fence, but hit the score board on the outside and fell back into the park. He was allowed only two bases on the drive and prevented from counting what would have been the 7th run in that frame.

Wheeler worked the opening game, and although hit rather freely in spots, tightened up in the pinches and turned the Houston clan back short four runs of a game. Rip had a bit of fun for himself in the second inning, when after two were out, he passed three men in a row just for the pleasure of fanning Goodwin with the bags drunk.

When the Buffs got their first batch of tallies in the fourth. Wheeler tightened up after three runs had counted and retired the side himself, fanning Eiffert and taking Goodwin's pop fly into the diamond.

Young Babe Ruth drew the assignment for the second encounter and conducted himself admirably, letting the Buffs down with nine blows, thanks to some excellent fielding. The second looked a bit rocky for the youngsters when five hits in rapid succession gave the visitors a two run lead over the one marker gathered by Adams and Summa in the first.

After Benninghoven had "beefed" too long to "Umps" Daly, he was caused in favor of Eiffert who entertained the fans with a terrific drive over the palings in left center.

Changed Team in Second

Rob Bescher was forced out at the close of the first game when he became too hot. Bischoff went to left and Kitchens received the shoots of Salm's Bambino. "Bisch" had a perfect day in his garden, not having a chance except the one Eiffert whamaed "outen" the park.

Kitchens worked an excellent game and contributed a necessary knock in the fourth which was manufactured into a run when Adams and Tanner singled and doubled to their credit.

Ruth poked the turnip most vociferously every time he faced the Buff hurlers. He lambasted two singles and moved both Whiteman and Bittle to the boards to take his other two drives.

Three Buffs Bumped.

Whiteman entrusted the first game to Marvin Goodwin, but his faith was not justified, for the Spudders hammered away for 16 base hits, one of which was a "Ray O'Brien homer" by Tex McDonald. Gene Bailey came in fast on Tex's drive to center and when he failed to reach the ball with his hands, kicked it to the fence in right and Tex counted before the turnip was down.

The second game started with Gheen on the hill, but after he uncorked three passes in a row, Whiteman chased him in favor of Kelly, one time known as "Bullet" Kelly. His fast one was to the fancy of Spud hitters and after he received a good licking the Buff boss let him remain and weather the storm as best he might.

Tex McDonald played race horse in the first game in abundance, circling the bags four times and added two more in the second.

Spudder hitters were unmerciful with George Whiteman in right field and chased him all over his pasture after hits of many kinds and sizes, both long and short, far and wide. Just 16 of the hard nine's hits went into right.

Frank McGowan Here.

During the intermission, Frank McGowan, armless instructor of the American disabled soldiers gave an exhibition of what can really be accomplished by those who are determined, though handicapped. After the demonstration, McGowan passed through the crowd receiving a collection which he explained was for the benefit of the returned wounded in Camp Logan where he is stationed.

So monstrous was the crowd that many lined the fence in left and covered the entire ground along the left field seats. After the park was filled to its capacity, makeshift seats were thrown up on the framework of the new stand which affored some two or three hundred a vantage point. And it was a Spudder crowd, an impartial crowd and an enthusiastic crowd.

The Spudders are on their way this morning at 7:15 o'clock, headed for Galveston for a three day stand which opens Tuesday afternoon.

Many of those who witnessed the game yesterday were not able to get seats, but they saw that the new stand is taking form rapidly, and before the club returns home, July 10, seats for at least 4,500 will be provided. There will be room for everybody.

While the Spudders were taking their two games yesterday, Galveston and the Panthers were splitting their two games. By virtue of the win Saturday while Fort Worth failed, to change, due to a tie, and yesterday's games considered, the four game lead of Saturday morning has been cut to three.

CAT CHASING

FIRST GAME.

HOUSTON	AB	R	H	PO	A	E
Bittle, lf	5	0	1	0	0	0
Bailey, cf	5	0	2	1	1	1
Blades, 2b	4	0	1	1	2	1
Whiteman, rf	5	0	0	2	1	1
DeNoville, 1b	4	2	2	12	1	0
Doyle, 3b	3	2	2	0	2	0
Clements, ss	2	1	2	2	3	0
Eiffert, c	3	0	1	4	2	0
Goodwin, p	2	0	0	2	4	0
xJosefson	1	1	1	0	0	0
Totals	34	6	12	24	16	3

SPUDDERS	AB	R	H	PO	A	E
Adams, ss	4	1	2	0	4	0
Tanner, 3b	4	1	2	0	2	0
Bescher, lf	3	1	1	3	0	0
Summa, cf	5	2	3	1	0	0
McDonald, rf	5	4	3	1	0	0
Beck, 1b	4	1	4	12	0	0
White, 2b	3	0	0	4	4	0
Bischoff, c	4	0	1	5	0	1
Wheeler, p	4	0	0	1	5	0
Totals	36	10	16	27	15	1

*Batted for Goodwin in 9th.

Houston	000 301 011—6
Spudders	020 030 23x—10

Summary: Two base hits, Beck 2, Doyle, Tanner, Adams, McDonald, DeNoville, Josefson, Bittle. Home run, McDonald. Sacrifice hits, White, Goodwin, Tanner. Sacrifice fly, Clements. Stolen bases, Doyle, Tanner, Clements. Double plays, Adams to White to Beck; White to Beck; Clements to Blades to DeNoville. Bases on balls, off Wheeler 3, off Goodwin 5. Struck out, by Wheeler 2, by Goodwin 1. Hit by pitcher, Blades. Wild pitch, Goodwin. Time of game, 1 hour, 55 minutes. Umpires, Brashear and Daly.

SECOND GAME.

HOUSTON	AB	R	H	PO	A	E
Bittle, lf	4	0	1	3	0	0
Bailey, cf	4	0	1	4	0	0
Blades, 2b	3	1	1	0	0	0
Whiteman, rf	4	1	1	1	0	0
DeNoville, 1b	3	0	0	3	0	0
Doyle, 3b	3	1	2	1	0	1
Clements, ss	3	1	1	3	1	1
Benninghoven, c	2	1	1	1	0	0
Eiffert, c	1	0	0	2	0	0
Gheen, p	1	0	1	0	1	0
Kelly, p	2	0	0	0	2	0
Totals	30	5	9	18	4	2

SPUDDERS	AB	R	H	PO	A	E
Adams, ss	5	2	4	2	2	1
Tanner, 3b	4	0	3	0	2	0
Bischoff, lf	4	0	0	0	0	0
Summa, cf	5	2	4	5	0	0
McDonald, rf	4	2	1	2	0	0
Beck, 1b	3	2	0	8	1	0
White, 2b	3	2	2	1	1	0
Kitchens, c	2	1	1	3	0	0
Ruth, p	3	2	2	0	0	0
Totals	33	13	17	21	6	1

HOUSTON	031 000 1—5
SPUDDERS	115 402 x—13

Summary: Two base hits, Summa 2, Benninghoven, Bailey, Doyle, Tanner, White, McDonald. Home run, Blades. Sacrifice hits, Tanner, DeNoville. Sacrifice flies, Ruth, Bischoff. Bases on balls, off Ruth 1, off Gheen 3, off Kelly 2. Struck out, by Ruth 2, by Gheen 1. Time of game, 1 hour and 15 minutes. Umpires, Daly and Brashear.

Rail Reduction Is Opposed Here

Voting 100 per cent in opposition to any wage reduction, local No. 344 met in regular session last Thursday night and went on record as favoring a walk-out if the contemplated railroad reduction as recently announced is carried out.

The wage cut is planned to become effective July 1, and means a reduction of from seven to nine cents per hour in the salaries of local shop craft workmen.

According to officials of the craft union, 75 employes in Wichita Falls will be effected in the cut; the vote taken Thursday night indicates that that many will lay down their tools and quit work July 1.

EVIDENCE OF IT

The Desk Sergeant — Who's the dame you brought in just now?

The Patrolman—She says she's the woman who was sawed in half at the theater, but she ain't exactly all there.

TOP SLUGGER

Bert Griffith

Bert Griffith, right fielder of the Brooklyn Dodgers, is leading the batters in the National league—or was when this was dashed out. His stickwork has been an important figure in the spectacular climb of the Dodgers of recent weeks.

SAND CRABS AND CATS DIVIDE BILL

By Associated Press.

FORT WORTH, Texas, June 18.—Fort Worth and Galveston divided a double-header today, the locals winning the first, 3 to 2, while the Crabs copped the final contest, 2 to 1.

Scores:

FIRST GAME.

GALVESTON	AB	R	H	PO	A	E
Distel, ss	4	0	0	2	1	0
Moore, 3b	4	1	2	1	2	0
Hendricks, lf	3	0	0	1	0	0
Connolly, 2b	4	0	1	2	1	0
Eibel, 1b	3	0	1	2	1	0
Brown, cf	4	0	2	4	0	0
Thrash, rf	3	0	0	0	0	0
Witry, c	3	1	0	11	0	0
Lee, p	2	0	0	0	1	0
Knight, x	0	0	0	0	0	0
Victor, p	0	0	0	0	0	0
Totals	32	2	7	24	6	0

FORT WORTH	AB	R	H	PO	A	E
Coombs, cf	4	0	1	3	1	0
Sears, lf	4	0	0	0	0	0
Calvo, rf	3	2	2	1	0	0
Kraft, 1b	3	1	0	15	1	0
Hoffman, 2b	3	0	0	1	2	0
Phelan, 3b	3	0	1	0	2	0
Tavener, ss	4	0	1	1	7	0
Haworth, c	4	0	2	5	0	0
Wachtel, p	3	0	0	1	4	0
Totals	31	3	8	27	17	0

xBatted for Lee in eighth.

Galveston	000 100 010—2
Fort Worth	100 002 00x—3

Summary—Stolen base, Thrash; sacrifice, Wachtel, Eibel; three base hits, Calvo, Brown 2, Moore; home runs, Moore, Kraft; double plays, Tavener to Kraft; innings pitched, by Lee 7; runs off Lee 3, hits 7; struck out, by Lee 8, Wachtel 5, Victor 1; base on balls, off Lee 4, Wachtel 3; time 1:55. Umpires, O'Toole and Kane.

SECOND GAME.

GALVESTON	AB	R	H	PO	A	E
Distel, ss	4	0	2	1	2	0
Moore, 3b	4	1	2	3	0	0
Hendryx, lf	4	0	1	2	0	0
Connolly, 2b	4	0	1	3	3	0
Eibel, 1b	4	0	1	6	1	0
Brown, cf	2	0	0	3	1	0
Thrash, rf	3	1	2	0	0	0
Griffith, c	1	0	0	2	0	0
Pierotti, p	3	0	1	1	0	0
Diviney, p	0	0	0	0	0	0
Totals	29	2	10	21	7	0

FORT WORTH	AB	R	H	PO	A	E
Coombs, cf	3	0	1	0	0	0
Sears, lf	3	0	0	0	1	1
Calvo, rf	3	0	0	2	0	0
Kraft, 1b	2	0	0	4	1	0
Hoffman, 2b	3	1	1	4	3	0
Phelan, 3b	3	0	2	4	3	0
Travener, ss	3	0	1	2	2	0
Haworth, c	3	0	1	4	0	0
Pate, p	1	0	0	1	1	0
xEwoldt	1	0	0	0	0	0
Totals	25	1	6	21	11	1

xBatted for Pate in 7th.

Galveston	000 110 0—2
Fort Worth	000 001 0—1

Summary: Stolen base, Connolly. Two base hits, Distel, Thrash, Moore, Coombs, Hoffman. Double plays, Brown to Eibel; Tavener, Hoffman to Kraft; Distel, Connolly to Eibel. Innings pitched, by Pierotti 5; runs off Pierotti 1; hits 6; struck out, by Pierotti 3; Pate 4. Base on balls, off Pate 2, Pierotti 4; Diviney 1. Wild pitches, Pate, Pierotti. Time 1:40. Umpires, Kane and O'Toole.

DIXIE SCORES

Chattanooga	1	6
At Mobile	11	14

Bedgood and Kress; Henry and Banter.

Birmingham-Memphis, rain.

Nashville	5	9
At New Orleans	6	13

Winn, Lucas and Meyers, Miller, Martina and Dowie.

SUT SAYS:
Hav-a-Tampa, mild clear Havana and you can't miss.
Sut's Smoke Shop
618 8th Street. Phone 4284

DALLAS DROPS ANOTHER TO BEAUMONT

Rally In the Ninth Shoves Winning Runs Across

By Associated Press.

DALLAS, June 18.—Dallas lost its second straight to Beaumont today when the visitors rallied in the ninth with two out and scored two runs. Morris counted the winning run when Morris knocked the ball from Lingle's hand after Shields perfect throw from right beat the runner by a foot, the final score being, 8 to 7.

Score.

BEAUMONT—	AB	R	H	PO	A	E
Rader, ss	4	3	3	3	1	0
Stansbury, 3b	4	0	2	2	3	0
Mathes, 1b	4	1	2	8	0	0
Wetzel, cf	5	0	3	1	0	0
Edington, lf	4	1	2	2	0	0
Anderson, c	5	0	1	9	1	0
Brennan, 2b	5	0	1	2	3	0
Doyle, rf	5	2	1	0	0	0
Jacobus, p	4	0	2	0	2	1
Brooks, x	1	0	1	0	0	0
Morris, xx	0	1	0	0	0	0
Totals	41	8	18	27	10	1

x—Batted for Jacobus in ninth.
xx—Ran for Brooks in ninth.

DALLAS—	AB	R	H	PO	A	E
Spencer, cf	4	0	1	5	0	0
Massey, 2b	5	1	1	1	4	0
Shields, rf	4	2	1	3	1	0
Galloway, 1b	4	0	2	10	1	0
Segrist, 3b	4	2	1	1	2	0
Donohue, lf	2	1	0	1	0	0
Stow, ss	2	0	1	2	1	1
Lingle, c	4	1	2	3	2	1
Mitchell, p	0	0	0	0	0	0
Sigler, p	4	0	1	1	2	1
Totals	33	7	10	27	13	3

Score by innings:

Beaumont	310 001 012—8
Dallas	030 030 100—7

Two base hits, Mathes, Edington, Segrist, Massey, Galloway, Doyle; three base hits, Jacobus; stolen base, Rader, Doyle; sacrifice hits, Stansbury, Edington Donohue Segrist; off Mitchell 5 hits 3 runs in 2-3 inning; Sigler 13 hits 5 runs in 8 1-3; struck out, by Sigler 2, by Jacobus 5; base on balls, Sigler 2, Jacobus 4; hit by Jacobus (Shields); left on base, Dallas, 8, Beaumont 13; double plays, Stow to Segrist; umpires, Weir and Hill; time, 1:50.

BEARS KNOCK BURNS FROM BOX

By Associated Press.

SHREVEPORT, La., June 18.—San Antonio Bears made it two straight when they batted Dennis Burns from the mound, and hit George Johnson, his successor, hard today. They made eight runs to the Gassers three. It was not until the last two innings that the locals managed to connect with Couchman for a score. Jackson lifted one over the left field wall for a home dun in the ninth.

Score:

SAN ANTONIO	AB	R	H	PO	A	E
Boze, lf	3	2	1	3	0	0
Gross, ss	4	2	2	5	3	0
Kirkham, rf	4	1	1	1	0	0
Hale, cf	5	1	1	1	0	0
Fuller, 2b	5	0	2	2	3	0
Beatty, 1b	5	0	1	9	1	0
Hiller, 3b	5	0	1	1	2	0
Henry, c	4	1	2	5	0	0
Couchman, p	4	1	2	0	1	0
Totals	39	8	13	27	10	0

SHREVEPORT	AB	R	H	PO	A	E
Baggan, rf	4	0	2	3	0	0
Hartford, ss	4	0	0	3	1	0
Easell, 3b	4	0	0	1	3	0
Felix, 2b	4	1	2	2	3	1
Jackson, cf	3	1	2	1	0	0
Bird, lf	4	0	0	2	0	0
Smith, 1b	4	0	2	11	0	0
Vann, c	4	1	2	3	1	0
D. Burns, p	2	0	0	1	3	0
Johnson, p	0	0	0	0	1	0
Lohman, x	1	0	0	0	0	0
Totals	34	3	10	27	12	1

x—Batted for D. Burns in eighth.

San Antonio	003 100 103—8
Shreveport	000 000 111—3

Two base hits, Couchman, Henry, Gross, Fuller, Jackson, Baggan; three base hits, Gross, Felix; home run, Jackson; sacrifice hits, Jackson, Kirkham, Gross; double plays, Fuller to Gross to Beatty 2; stolen base, Hale, Fuller; base on balls off Johnson 1; Burns 1; struck out, by Couchman 4, Burns 3; pitching record, off Burns 11 hits 5 runs in 8 innings; left on base, San Antonio, Shreveport 7; time 1:40; umpires, Miller and Sweeney.

TEXAS TO ENTER NEW YORK MEET

By Associated Press.

NEW YORK, June 18.—Fifteen colleges have entered teams and several others have signified intentions of doing so, in the annual intercollegiate tennis championship, beginning at Haverford, Pa., June 26. This is the largest field that ever has competed in the event.

The presence of two California teams, Leland Stanford and Southern California, and the Universities of Texas and Oklahoma teams, besides several from the middle west will give the meet the most nationalistic aspect in its history.

Radio
Apparatus and Supplies
W. S. Radio Supply Co
711 10th St. Phone 3088
Mail Orders Promptly Attended to.

GOES EAST

Loren Murchison

Loren Murchison, Illionis Athletic club star, is training to meet the best sprinters of whom the east boasts in the Charity games to be staged in Chicago June 24. Murchison wants to meet Charley Paddock in Chicago or in the east.

UPS AND DOWNS

TEXAS LEAGUE

Yesterday's Results

At Wichita Falls, 10-13, Houston 6-5.
At Fort Worth 3-1, Galveston 2-2.
At Dallas 7, Beaumont 8.
At Shreveport 3, San Antonio 8.

The Standing

Fort Worth	41	18	.695
Wichita Falls	40	22	.645
Beaumont	37	26	.594
Dallas	31	25	.470
San Antonio	28	36	.438
Galveston	26	36	.419
Houston	26	39	.400
Shreveport	20	42	.323

Where They Play Today
Galveston at Fort Worth.
Beaumont at Dallas.
San Antonio at Shreveport.

AMERICAN LEAGUE

Results Yesterday
At Detroit 8, Boston 1.
At Chicago 0, Washington 1.
At Cleveland 9, New York 2.
At St. Louis 5, Philadelphia 3.

The Standing.

St. Louis	36	24	.600
New York	33	26	.574
Detroit	32	29	.525
Cleveland	28	29	.491
Washington	28	31	.483
Chicago	28	34	.475
Philadelphia	22	30	.423
Boston	23	34	.404

Where They Play Today.
Washington at Chicago.
Philadelphia at St. Louis.
New York at Cleveland.
Boston at Detroit.

Yesterday's Results.
At New York 2, St. Louis 4.
At Brooklyn 0, Pittsburgh 2.

The Standing.

New York	38	20	.655
St. Louis	32	26	.552
Pittsburgh	28	25	.528
Brooklyn	31	28	.525
Chicago	27	28	.491
Cincinnati	28	32	.467
Boston	24	31	.436
Philadelphia	19	25	.432

Where They Play Today.
Cincinnati at Boston.
Pittsburgh at Brooklyn.
St. Louis at New York.
Chicago at Philadelphia.

SCANDAL

Her Mother—I believe that daughter is looking for a husbnd.

Her Father—For goodness' sake! Whose?

HIT 'EM AND RUN RULES MAJORS

Speed and Punch Are Big Factors In Winning

By Associated Press.

NEW YORK, June 18.—The combination of speed and batting punch looms as the decisive factor at this stage of the major league pennant races. The runaway pace of the New York Giants during the past week which left them five and a half games in the lead today, after a defeat at the hands of St. Louis and the sudden rush of the St. Louis Browns to the top, as the Yankees faltered, can be laid largely to supremacy over their rivals in these departments. The Browns increased their margin to a game and a half today by defeating Philadelphia while the Yankees lost to Cleveland.

The Giants, whose winning streak reached eight games before it was stopped and included four in a row over Pittsburgh, were aided by a brace in their pitching staff, but it was timely hitting that turned the tide in favor of the McGraw men at critical moments. Proof of this is the fact that every Giant regular, outside of the pitchers is batting over the .300 mark. Casey Stengel, veteran of many a campaign, won two games practically single handed with home runs.

As a result of New York's rampage, the National league resolved itself into a struggle for second place. Pittsburgh, meeting disaster at Boston and a route against the Giants lost its advantage and St. Louis was runner-up today, although the Cardinals have as yet failed to hit their real stride in the east.

The Browns and Detroit Tigers, meanwhile played the leading roles in sensational upsets that marked the week in American league. St. Louis, after breaking even in four games with the Yanks, outslugged Washington and went into the lead, while New York, with Babe Ruth and his wrecking crew in a dismal slump, was humbled four straight games by Ty Cobb's dashing Tigers. Today's setback was the seventh straight the Hugmen have suffered after getting away to an auspicious start in their western invasion the week before.

The Tigers, who clouted New York's all-star hurling staff without partiality, today made it seven victories out of their last eight games and with a firm hold on third place threaten to make it a three-club race in the junior circuit after all.

LEGION LICKED BY ELECTRANS

Wichita Errors Prove Quite Costly

The Electra Legion team kept up its winning streak Sunday when it walloped the Wichita Legionnaires, 10 to 6. Errors made by the Wichita infield proved costly when one of the Electra boys was lucky enough to sock the apple for a safety. Holmes and Peary twirled good ball, but the poor support lost the game.

Geddings hurled well for the winners, holding the losers to six hits, but was wild at times. He walked eight and only by fast playing was the Wichita score held down. In the fourth Electra took advantage of the Wichita errors and laying down three bunts sent in four tallies. A fast triple play of Wichita's, Neal to Bashara to Dixon, served as a feature.

Hayes, keeping score for the Wichita Legion, got the hardest and longest hit of the game, when a fast foul liner by Bashara connected with his cheek-bone. No scores were kept for the balance of the game. Score:

Wichita	020 200 101—	6	6
Electra	020 400 31x—	10	7

Batteries: Holmes, Peary and McClure, Pelz, Geddings and Connell.

MORE HATE

Maid (washing Johnnie's neck)—I certainly do hate dirt.

Johnnie—So do I.

Maid—What should make you hate it, too?

Johnnie — Because it makes you wash me.

W-K SPARKPLUGS
"The Plug With the Air Valve"
They save 10 per cent gasoline.
They give your engine
NEW LIFE
Satisfied customers is our best advertisement.
For sale by dealers—guaranteed.

CHEROKEE

Although Virgil Cheeves was knocked out of the box recently in the first inning by the Giants, the New Yorkers still have a wholesome respect for the Chicago twirler. Previous to that disaster he had won five straight games from the Giants.

LONGHORNS TO GO IN TOURNEY

Three Net Men Go To National Meet

AUSTIN, June 18.—The University of Texas will again make a bid for national tennis honors at the National Intercollegiate Tennis Tournament to be held on the courts of the Merion Cricket club, near Haveford, Penn., starting June 26. Lewis White, Charles "Chill" Granger and Lloyd Gregory, all of Austin, will constitute the team Texas will send to the national tournament.

This tournament is national at first and then develops into an international affair, the winners of various matches meeting the English and French teams. Last year the Texas doubles team of Granger and McNeil Drumwright were defeated only in the final match by the Yale team. Playing Oxford doubles the Texas pair won a spectacular victory. Drumwright also went to the semi-finals in the singles before he was eliminated. He was later ranked as the seventh best player in the country.

Lewis White is considered an even better player than Drumright and with Granger as his teammate Coach D. A. Penick confidently expects the pair to bring home the doubles title. White is but 17 years old and is Southwestern Intercollegiate champion. He is rated by tennis authorities as little less than wonderful. His playing has attracted state-wide attention. Granger is well-known in national tennis circles and has several times been Southwestern champion.

CARDS HOP ON GIANTS FOR 2-4 WIN

Rain Halts Game As New York Threatens

By Associated Press.

NEW YORK, June 18.—The St. Louis Nationals stopped New York's winning streak here today, winning a five inning game, 4 to 2. It was the fourth game lost at home by New York this year. Rain stopped the game in the sixth inning when the world's champions had runners on third and first with one out.

Score:

ST. LOUIS—	AB	R	H	PO	A	E
Flack, rf	1	1	1	0	0	0
Schultz, rf	2	0	1	2	0	0
J. Smith, cf	3	1	2	2	0	0
Hornsby, 2b	2	1	2	0	0	0
McHenry, lf	3	0	0	0	0	0
Fournier, 1b	3	0	0	4	0	0
Stock, 3b	2	0	0	0	0	0
Ainsmith, c	2	0	0	4	0	0
Lavan, ss	2	0	0	3	3	0
Perlica, p	2	1	0	0	0	0
Totals	22	4	6	15	3	0

NEW YORK—	AB	R	H	PO	A	E
Bancroft, ss	2	0	0	1	1	1
Rawlings, 2b	3	1	1	0	2	0
Frisch, 3b	2	1	2	0	2	1
Meusel, lf	3	0	1	2	0	0
Young, rf	1	0	0	3	0	0
Kelly, 1b	2	0	1	5	1	0
Stengel, cf	2	0	0	2	1	0
E. Smith, c	2	0	0	2	0	0
Toney, p	0	0	0	0	0	0
Cunningham, x	1	0	0	0	0	0
Totals	18	2	5	15	7	2

x—Batted for Toney in 5th.

St. Louis	200 11—4
New York	000 02—2

(Called in sixth inning, rain.)

Two base hits, J. Smith; three base hits, Frisch, Hornsby; home run, Frisch; base on balls, off Perlica 3, off Toney 1; struck out, by Toney 3, Perlica 2.

PIRATES GRAB ABBREVIATED GAME

By Associated Press.

BROOKLYN, June 18.—Pittsburgh blanked Brooklyn, 2 to 0, today in a game called at the end of the sixth because of rain. Cooper had the best of Reuther on the mound and in the first inning fanned two men with the bases full. Score:

PITTSBURGH	AB	R	H	PO	A	E
Maranville, 2b	2	1	0	1	1	1
Carey, cf	3	1	1	1	0	0
Bigbie, lf	3	0	0	3	0	0
Barnhart, 3b	2	0	0	0	0	1
Traynor, ss	3	0	2	3	3	0
Mokan, rf	3	0	0	1	0	0
Grimm, 1b	2	0	0	6	0	0
Gooch, c	2	0	0	3	1	0
Cooper, p	2	0	1	0	1	0
Totals	22	2	4	18	6	2

BROOKLYN	AB	R	H	PO	A	E
High, 3b	3	0	0	0	2	0
Johnston, 2b	3	0	1	2	4	0
B. Griffith, rf	3	0	1	1	0	0
Wheat, lf	2	0	0	1	0	0
Myers, cf	3	0	0	2	0	0
Schmandt, 1b	3	0	0	9	0	0
Olson, ss	3	0	3	1	1	0
DeBerry, c	3	0	1	2	0	0
Reuther, p	2	0	0	0	0	0
Totals	25	0	6	18	8	0

Pittsburgh	002 000—2
Brooklyn	000 000—0

Summary: Stolen base, Traynor. Base on balls, off Reuther 1. Struck out, by Cooper 4, Reuther 1.

Double A Scores

Toledo 11-2, Kansas City 6-8.
Louisville 4-7, Minneapolis 3-0.
Indianapolis 6-7, St. Paul 5-0.
Columbus 3-1, Milwaukee 4-3.

Maskat Shrine Circus
Baseball Park, July 1st to 8th. Wichita Falls, Texas. A riot of fun in store for you.

WHO SAID IT WAS HOT?

Not a bit of it—to the man who is dressed for summer weather. One of these
COOL GABERDINE
Tropical Worsted or Mohair
SUMMER SUITS
Helps a heap on hot summer days. See them. Priced very low.
BATHING SUITS
In many new and attractive styles, at attractive prices.
"Things Men Wear"
Kaufman & Levin
Eighth Street

BROWNS STEP FARTHER IN FRONT

Williams and Sisler Add Homers To Their Total

By Associated Press.

ST. LOUIS, June 18.—Home runs by Sisler and Williams enabled the Browns to tighten their grip on first place today by defeating Philadelphia, 5 to 3, while New York was losing to Cleveland. Score:

PHILADELPHIA	AB	R	H	PO	A	E
Young, 2b	4	0	1	1	3	0
Johnston, 1b	3	0	1	6	0	0
Walker, lf	3	0	0	4	0	1
Welch, rf	4	1	0	2	0	0
Miller, cf	4	0	2	2	1	0
Perkins, c	3	0	1	5	1	0
Galloway, ss	4	1	2	2	1	1
Dykes, 3b	2	1	0	1	0	0
Rommel, p	1	0	0	1	0	0
Yarrison, p	0	0	0	0	0	0
Harris, p	1	0	0	0	1	0
*Hauser	1	0	1	0	0	0
**McGowan	0	0	0	0	0	0
Totals	30	3	8	24	7	2

ST. LOUIS	AB	R	H	PO	A	E
Tobin, rf	4	2	2	1	0	0
Gerber, ss	3	0	0	0	3	0
Sisler, 1b	4	1	2	7	1	0
Williams, lf	4	1	2	4	0	0
McManus, 2b	4	0	0	6	1	1
Shorten, cf	3	0	0	3	0	0
Severeid, c	4	0	1	3	4	0
Ellerbe, 3b	3	1	3	2	3	0
Davis, p	0	0	0	0	1	0
Wright, p	3	0	0	1	1	0
Pruett, p	0	0	0	0	0	0
Totals	32	5	10	27	14	1

*Batted for Rommel in 4th.
**Ran for Walker in 9th.

Philadelphia	000 300 000—3
St. Louis	013 010 00x—5

Summary: Two base hits, Miller, Perkins, Sisler, Johnston. Three base hits, Williams, Miller. Home run, Williams, Sisler. Base on balls, off Davis 4, Wright 2, Harris 2. Struck out, by Wright 3, Yarrison 1.

JOHNSON BESTS FABER IN DUEL

By Associated Press.

CHICAGO, June 18.—Spectacular fielding by Sam Rice, a high wind and Sheely's muff of a pop fly enabled Washington to defeat Chicago 1 to 0, in a pitching duel between Urban Faber and Walter Johnson. In the ninth Rice singled and went to second on a sacrifice. Shanks fanned and Brower sent up a high fly which Sheely muffed, Rice scoring.

Score:

WASHINGTON	AB	R	H	PO	A	E
Bluege, 3b	4	0	1	0	1	0
Harris, 2b	4	0	0	2	4	0
Rice, cf	4	1	2	3	0	0
Judge, 1b	3	0	1	9	3	0
Shanks, lf	4	0	2	7	0	0
Brower, rf	4	0	0	1	0	0
Picinich, c	4	0	1	2	0	0
Peckinpaugh, ss	4	0	0	1	3	0
W. Johnson, p	3	0	0	2	3	0
Totals	34	1	7	27	14	0

CHICAGO—	AB	R	H	PO	A	E
E. Johnson, ss	4	0	0	1	3	2
Mulligan, 3b	3	0	0	1	4	0
Collins, 2b	4	0	0	1	4	0
Hooper, rf	4	0	1	4	0	0
Mostil, cf	4	0	1	1	0	0
Falk, lf	4	0	1	3	0	0
Sheely, 1b	3	0	0	11	1	1
Schalk, c	1	0	0	5	0	0
Faber, p	3	0	1	0	4	0
Totals	30	0	4	27	16	3

Washington	00 000 001- 1
Chicago	000 000 000—0

Two base hit, Hooper; stolen base, Mostil; base on balls, off W. Johnson 4; struck out, by Faber 3, by Johnson 1.

INDIANS SCALP TOTTERING YANKS

By Associated Press.

CLEVELAND, June 18.—New York suffered its seventh straight defeat when it lost to Cleveland today, 9 to 2. Hoyt was knocked out of the box in the first inning and Murray was but little more effective. Score:

NEW YORK	AB	R	H	PO	A	E
Witt, cf	2	0	0	1	0	0
Skinner, cf	3	1	1	2	0	0
McNally, 3b	3	1	2	1	0	0
Ruth, lf	2	0	0	1	0	0
Meusel, rf	3	0	1	3	1	0
McMillan, rf	2	0	0	0	0	0
Pipp, 1b	4	0	2	10	1	0
Ward, 2b	4	0	0	1	2	0
Scott, ss	4	0	1	3	5	0
Hoffman, c	4	0	0	1	1	0
Hoyt, p	0	0	0	1	1	0
Murray, p	2	0	0	0	0	0
Llewellyn, p	0	0	0	0	0	0
Totals	33	2	7	24	11	0

CLEVELAND	AB	R	H	PO	A	E
Jamieson, lf	5	1	2	1	0	0
Wambsganss, 2b	5	1	2	3	3	0
Speaker, cf	5	2	3	2	0	0
Gardner, 3b	5	1	2	1	1	0
J. Sewell, ss	5	2	3	1	4	0
McInnis, 1b	4	2	2	7	2	0
Graney, rf	2	0	0	3	0	0
O'Neill, c	4	0	3	8	0	0
Coveleskie, p	4	0	0	1	0	1
Totals	39	9	17	27	10	1

New York	000 000 020—2
Cleveland	400 300 20x—9

Summary: Two base hits, Speaker 2, Wambsganss, McInnis, O'Neill. Base on balls, off Hoyt 1, Murray 1, Coveleskie 3. Struck out, by Murray 1, Coveleskie 8.

OLESON HOLDS BOSTON SAFE

By Associated Press.

DETROIT, June 18.—Boston was helpless before Oleson today, while Detroit hit Pennock and Karr opportunely and won the first game of the series 8 to 1. It was the Tiger's sixth straight victory.

Score:

BOSTON	AB	R	H	PO	A	E
Liebold, cf	4	0	0	4	0	0
Burns, 1b	3	1	2	14	0	0
Pratt, 2b	4	0	1	1	1	1
Menosky, lf	4	0	0	1	0	0
Dugan, 3b	4	0	0	2	2	0
J. Collins, rf	4	0	1	2	0	1
Ruel, c	4	0	3	0	1	0
O'Rourke, ss	3	0	0	0	5	1
Pennock, p	2	0	0	0	3	0
Karr, p	1	0	0	0	0	0
Smith, x	1	0	0	0	0	0
Totals	34	1	7	24	12	3

DETROIT	AB	R	H	PO	A	E
Blue, 1b	4	2	2	8	1	0
Jones, 3b	1	2	0	6	3	0
Cobb, cf	2	3	2	0	0	0
Veach, lf	4	1	2	6	0	0
Heilmann, rf	4	0	4	1	0	0
Cutshaw, 2b	5	0	2	2	1	1
Rigney, ss	5	0	0	1	5	0
Bassler, c	4	0	0	2	0	0
Oleson, p	4	0	2	1	2	0
Totals	33	8	14	27	12	1

xBatted for Pennock in seventh.

Boston	000 000 010—1
Detroit	102 202 01x—8

Summary—Two base hits, Heilmann, Burns 2, J. Collins, Blue, Pratt; stolen base, O'Rourke, Heilmann, Veach; base on balls, off Pennock 4, Karr 1, Oleson 3; struck out, by Oleson 2.

WILLIAMS SOCKS OUT NUMBER 17

By Associated Press.

ST. LOUIS, June 18.—Kenneth Williams, leading home run batter, knocked out his 17th circuit hit of the season in the second inning of today's game between the St. Louis and Philadelphia American League teams. Rommel was pitching for Philadelphia and no one was on base.

MISKE AND MEEHAN TO FIGHT JULY 3

By Associated Press.

OKLAHOMA CITY, June 18.—Billy Miske of St. Paul, Minn., and Willie Meehan, Pacific coast heavyweight, have been matched to box ten rounds here July 3, Dan Lackey, local promoter, announced.

He also announced that he is negotiating with Jack Dempsey, heavyweight champion, to box here on that date.

GOLFERS LOOK TO BIG PLAY

Title Matches Start Today In Atlanta

ATLANTA, June 18.—The twentieth annual Southern Golf association championship tournament, which opens here Tuesday morning with what officials expect to be one of its largest lists of entrants, will find Perry Adair defending his title of southern amateur champion on a course with which he is thoroughly familiar.

The title holder plays from the Druid Hills club, Atlanta, but also is a member of the Atlanta Athletic club and has played numberless times over the latter's East Lake course where the southern amateur title will be decided in the tournament starting Tuesday, June 20.

The meet is open to members of clubs of the association, whose home club handicap based on par of the course is not more than eighteen and entrants are expected from throughout the territory from Virginia to Texas and Oklahoma. There were 168 players in the qualifying round on the Belle Meade course at Nashville last year and local club officials are making preparations for more than that number this year. Entries which are mailed to Horace F. Smith, Nashville, president of the association, may be made up to the final day.

Circuit Clouters You're Watching

YESTERDAY'S HAMERS.
McDonald, Wichita Falls.
Eiffert, Houston.
Moore, Fort Worth.
Kraft, Fort Worth.
Jackson, Shreveport.
Williams, St. Louis (A).
Sisler, St. Louis (A).
Frisch, New York (N).

THE TEXAS LEAGUE.

Allen, Dallas	13
Beck, Wichita Falls	9
Eibel, Galveston	9
Galloway, Dallas	8
Kraft, Fort Worth	8
Hendricks, Galveston	7
Wetzel, Beaumont	6
Sears, Fort Worth	6
Coombs, Fort Worth	5
Bischoff, Wichita Falls	5
Myers, San Antonio	5
Hoffman, Fort Worth	5
Miller, Wichita Falls	4

(ROGERS, KEN AND BABE)

Williams	17
Hornsby	15
Ruth	6

OTHER MAJORS.

Miller, Philadelphia (A)	13
Walker, Philadelphia (A)	12
Heilmann, Detroit (A)	11
Ainsmith, St. Louis (N)	8
Baker, New York (A)	7
Falk, Chicago (A)	7
Sisler, St. Louis	7
Kelly, New York (N)	6
Dykes, Philadelphia (A)	6
Meusel, New York (A)	5
Clark, Detroit (A)	5

There's Still Beer In World—Police Find It Here

There's still a little beer in the world, and some of it was found in Wichita Falls Sunday morning.

Less than an hour after be had landed here, a "new-comer" as he termed himself, was locked behind the big steel door of the police station and charged with having several bottles of beer in his possession.

Patrolman Bob Miller was to blame. The patrolman spied the newcomer when he steped off a train yesterday morning. Noticing a grip that seemed to bulge out a little more than it should have, Patrolman Miller followed him to a rooming house.

An investigation of the grip revealed the beer.

"Yes," it was explained at the police station Sunday afternoon, "it's beer, alright—it's 'chock.'"

WHERE TO GO

Olympic—Thomas Meighan in "The Bachelor Daddy."

Strand — Viola Dana in 'Glass Houses."

Empress — Constance Binney in Midnight."

Majestic—Fox Stock Co. presents "When Dreams Come True."

Gem—Bert Lytell in "A Trip to Paradise."

MERCILESS

"You say that this man has a grudge against you?" demanded the judge.

"Yes, your honor," replied Bill the Beggar. "When I was blind he useta steal the pennis from my cup, and when I was a cripple he'd run down the street with my box of pencils."

"Anything else?"

"Yes, your honor. Once when I was deaf and dumb he shot off a firecracker underneath me."—American Legion Weekly.

THE 5:15 —By Segar

SUMMER PASTIMES —By Herbert Johnson

SCHOOL DAYS —By Dwig

KEEPING UP WITH THE JONESES By Pop Momand

THIMBLE THEATRE. —By Segar

WEDLOCKED— —By Leo

WHEAT CROP IN WILBARGER OFF

County Production Barely Half

By ERIC G. SCHROEDER.

VERNON, Texas, June 18.—Harvesting, nearly over in Wilbarger county, reveals a wheat crop which will not exceed 50 per cent of normal, according to those who have given careful attention to local conditions. Many farmers have finished cutting their grain, and some are well into threshing.

Continued dry weather through the winter months combined with heavy winds during the past spring blighted materially the chances for a bumper wheat yield in Wilbarger county, farmers assert. As a consequence many agriculturists planted cotton on acreage otherwise devoted to wheat, or diversified the land with other crops.

The finest wheat in Wilbarger county, those in a position to know assert, is found in the eastern portion. Land in the vicinity of Oklaunion and Harrold is promising excellent yields, and may total 75 per cent of normal production.

North of the river the C. T. Smith tract of about 125 acres offers promise of a thirty bushel yield to the acre. This land has consistently produced gratifying yields in the past years. Ernest Schur, also living north of the river, possesses good wheat. At Oklaunion the fields of the Moore brothers, Logan Creager and Mont King are appearing to advantage. Immediately west of town the Steve Castlebury farm will probably yield 20 bushels to the acre.

Local farmers have not been caught unawares by the shortage of wheat. Dry weather and winds of several months ago portended a curtailment of yield, and as a consequence there has been more cotton planted in place of the blasted wheat, more poultry placed and hatched on Wilbarger farms, and there is every indication that the result will mean an even greater prosperity than if all the wheat planted had matured satisfactorily.

Local bankers agree that the county wheat crop has never had a marked effect upon the finances of this section. With a yield approximating nearly a million bushels in 1921 there was scarcely more than a resulting mild stimulus in bank deposits. Cotton has been the bulwark of the prosperity of Wilbarger farmers, and the crop promises to be one of excellent proportions the present season.

REQUISITION ISSUED FOR TEXAS FUGITIVE

AUSTIN, Tex., June 18.—Governor Neff Tuesday issued a requisition for the return of F. Campos, wanted in Presidio county on an indictment charging murder, now in Mohave county, Ariz.

ROAD BOND ISSUE APPROVED BY STATE

AUSTIN, Tex., June 18.—The attorney general department Tuesday approved an issue of $20,000 county of Blanco Road District No. 1 bonds, payable serially, bearing 5 1-2 per cent interest.

Political Announcements

Under this heading will be published the names of candidates for public office. The fees for announcement will be as follows:
For judicial district offices, $15.00.
For county offices, $15.00.
For precinct offices, $12.50.
For city offices, $12.50, except for councilmen, for which the fee will be $5.00.
For county offices, subject to the decision of the democratic primary:

State Representative, Place No. 1—
G. G. SWANSON
State Representative, Place No. 2—
NO. M. SIMMONS.
District Clerk—
A. F. KERR.
W. MEADORS
County Attorney—
L. FULTON.
Judge, County Court at Law—
JUDGE GUY ROGERS
County Judge—
JUDGE J. P. JONES
T. HARRIS.
D. SARTIN.
BRUBAKER.
For County Clerk—
MISS ELIZABETH HALL.
MRS. R. L. MILLER.
JOHN A. THOMASON.
L. A. FOX, JR.
County Tax Collector—
M. L. TITTLE
GUY C. RALEY
County Tax Assessor—
IRVAN DEATON.
County Superintendent—
BURL BRYANT.
County Commissioner, Precinct No. 1.
J. P. JACKSON.
County Sheriff—
EUGENE BUCKNER
JAMES S. MAXWELL.
FRED K. SMITH.
JAMES E. GLENN.
W. W. (PAT) MURPHY.
Justice of Peace, Precinct No. 1, Place 1.—
R. V. GWINN
C. O. (OREN) SIMMONS
Justice of Peace, Precinct No. 1, Place 2.—
J. F. MAXWELL
C. J. (Dad) ARRINGTON.
OLUFF D. BEAUCHAMP.
O. L. (RED) GIBBS.
Constable, Precinct No. 1—
FRANK MORGAN.
WILL BRYAN.
R. W. (Bob) WINDHAM.

HOTEL DIRECTORY

ST. PAUL hotel; best of condition; shower baths; moderate rates; day or week. 605 Scott Ave.

ELDORA HOTEL
Rates $1.00 up; hot, cold water, phone all rooms; attractive rates to permanent guests. Phone 6150. 616 9th.

ALPINE HOTEL
Rooms $1, $1.50, $2. Cool, sanitary. Rates to permanent guests. Phone 6122. 717 1-2 8th.

HOTEL MARION
Rates 75c, $1.00 and $1.50. Rooms with bath $2.00. New management. Phone 3209. 623 8th St.

YESTERDAY

TODAY

WARM WEATHER LOWERS COTTON

Market Evidences Reactions

By Associated Press.

NEW ORLEANS, June 18.—A reactionary tendency took possession of the cotton market last week mainly because of the advent of hot and dry weather in the belt and prices were lower from the opening, although there were strong recoveries in the late sessions and highest prices were reached in the last session of the week. Prices were under the closing level of the preceding week, the whol week through, standing at their lowest 98 to 104 points under and at their highest 18 to 28 points.

During nearly the entire week the greater part of the belt experienced dry and hot weather, which according to reports to local brokerage concerns allowed the cultivation of the crop to make fast progress and was considered favorable weather for the plant as well as the most effective thing to hold the activities of the boll weevil down. Toward the close of the week rains in south Texas eased buying flurries which carried the market to its highest levels.

The census bureau report on American mills for May brought the market support as it put consumption at 495,074 bales against 440,714 during the same month last year. Further support was derived from British board of trade returns for May, placing textile reports from England at 14,200,000 pounds of yarn against 8,500,000 pounds the same month last year and exports of cloth at 443,000,000 yards against 146,000,000, while the heaviest buying of the week followed the posting of the weekly cotton statistics Friday in the market.

COLEMAN COUNTY MAN TO OPPOSE BLANTON

AUSTIN, Tex., June 18.—Joseph Dibrell of Coleman county has just announced he will oppose Thomas L. Blanton for congress at the coming democratic primary election. Mr. Dibrell was in Austin Tuesday visiting friends and preparing for a strenuous campaign against Blanton.

Mr. Dibrell is a nephew of Judge J. B. Dibrell of San Antonio.

LODGE DIRECTORY

Faith Lodge No. 1156, A. F. & A. M. stated meetings the first and third Tuesday nights of each month.
W. A. HAMMACK, W. M.
ALBERT ELLIS, Secretary

Wichita Falls Lodge No. 635, A. F. & A. M., stated meetings first and third Friday nights in each month.
ED BUNNENBERG, W. M.
W. J. WEBB, Secretary.
Work in the M. M. degree Monday, June 19, 6 p. m. Instruction in the E. A. degree Monday, Tuesday and Wednesday, 7 to 9 p. m. Regular installation of officers Saturday, June 24, 7 p. m.

Wichita Falls Chapter No. 209, R. A. M. Stated convocations, second Friday night in each month.
L. L. BENNETT, H. P.
W. J. WEBB, Secretary.

Wichita Falls Commandery No. 59. Stated conclaves first and third Thursdays of each month.
WILLIAM F. HAMMACK, E. Commander
WM. J. WEBB, Recorder.

Maskat Temple, A. A. O. N. M. S. Meets second Tuesday of each month at Masonic Temple, Tenth and Scott, second floor. All visiting Nobles invited to attend.
W. D. CLINE, Potentate.
C. O. FRITZ, Recorder.
Dance Kemp hotel Tuesday evening, June 20, 9 o'clock, entertaining El Mina Temple special train. Nobles and ladies requested to be present. Wear your fez.

Wichita Falls Chapter, No. 272, of the Eastern Star, meets first and third Tuesday nights in each month.
MRS. MABLE SPITZNER, W. M.
MRS. NENA FRITZ M'GLYNN, Secretary.

Wichita Falls Lodge, No. 1105, B. P. O. E., meets first and third Mondays of each month at Elks' club, corner Eighth and Scott Sts. Visiting members invited to attend.
B. F. JOHNSON, Exalted Ruler.
R. C. ENGLISH, Secretary.

KNIGHTS OF PYTHIAS meet Tuesdays at 7:30 p. m. corner Ninth and Travis street; club rooms open daily. Visitors welcome.
M. A. BUNDY, C. C.
IRA D. BROWN, K. R. S.

Wichita Falls Camp No. 3001, Regular meetings every Friday night, 7:30 o'clock, at Labor Temple.
JOHN E. STEPHEN, C. C.
E. D. TREVANTHAN, Clerk.
716 Seventh Street

Panhandle Lodge No. 341, I. O. O. F.—Meets every Monday night at Odd Fellows Hall 602 Scott street, at 7:30 o'clock. Visiting brothers are requested to meet with us.
RALPH DICK, N. G.
SAM JUDAH, Sec.

Knights of Columbus, Wichita Falls Council, No. 1473.—Meets every Monday evening, 1509 Ninth street. Visiting Knights welcome.
G. J. COFFEY, G. K.
1116 City National Bank Building.
CLEN J. GALLAGHER, F. S., 1408 Holliday street.

Want Ad Rates

1c per Word

1 insertion, per word..... 1c
4 insertions, per word..... 3c
7 insertions, per word..... 5c
30 insertions, per word..... 20c

No advertisement accepted for less than 25c for the first insertion.

We will not be responsible for errors in ads after first insertion.

Closing Hours

All ads for publication must be in The Record News office before 8 p. m.

TELEPHONE YOUR WANT ADS when it is more convenient. Our collector will call the following day and as this is an accommodation service, prompt payment is expected on presentation of bill.

PHONE 4121

1—ANNOUNCEMENTS

P. B. CURD INSURANCE
Phone 3349. 813 Scott Ave.

ELECTRO magnetic baths given by appointment; tones the system, promotes perfect circulation and aids digestion; reduces corpulency; blankets for sale. 907 Bluff. Phone 4042.

2—LOST & FOUND

LOST—Or exchanged by mistake, black handbag or suitcase, containing childrens clothing. Finder please phone 6488.

LOST—Ladies black leather purse, with two handles; contained one $100 bill, one $10 bill and small change; also Fort Worth & Denver annual pass and other items; $25 reward for return. Mrs. J. J. Perkins, telephone 5793.

LOST—Platinum and diamond ring, one large and several small stones in square mounting; lost probably between the fifteen hundred block on Filmore and the business district; $25 reward for return to Record News; ring valued more for association than for intrinsic value; reward will be more profitable to finder than ring.

2—LOST & FOUND

STRAYED or Stolen — Liver and white Pointer dog, answers to name "Pat;" tag on collar with name L. H. Callum, 2314 Tenth St.; Notify L. H. Callum, 1704 Buchanan St. Phone 2670. Reward.

4—HELP WANTED—FEMALE

WANTED—A lady stenographer, permanent position. Call 910½ Ohio. F. A. Hardy.

WANTED—Experienced stenographer. Permanent position. In answering give phone number and address, also state salary expected. For particulars address post office box 1287, Wichita Falls, Texas.

5—HELP WTD—MALE & FEMALE

HOTEL COOK WANTED—Home cooking regular meals. Permanent employment. Phone 69, Iowa Park.

7—SITUATIONS WANTED

NURSE of over year's hospital experience. Phone 5827; res., 2144 Ave. F.

8—ROOMS FOR RENT

FOR RENT—Lovely down stairs south front room in exclusive modern home; three large windows; phone; bath; private entrance; on car line; close in; kitchen privileges. 1310 13th St. Phone 5309.

FOR RENT—Bed rooms, nicely furnished; handy to bath; in private home; private entrance. 1408 Burnett. Phone 5369.

TWO lovely southeast rooms, 700 Travis.

8—ROOMS FOR RENT

FOR RENT—Close in on pavement; front bedroom; nicely furnished; southeast exposure; garage if desired. 1202 Scott. Phone 2967.

IN PRIVATE home on Tenth street; elegantly furnished large front room; southern and eastern exposure; elegant tile bath with separate built-in shower for one or two gentlemen. Phone; garage if desired. Phone 3088.

FOR RENT—Large cool room in quiet brick home; garage optional; men preferred. 904 Broad. Phone 5788.

TWO unfurnished rooms for rent at 905 Third. Phone 6218.

FOR RENT—One bed room and one housekeeping room, everything furnished. 502 Austin. Phone 2901.

UPSTAIRS bedroom for rent; adjoining bath; 1410 Travis. Phone 4081.

NICELY furnished rooms; hot and cold water in every room; rates $4 week. Starr Hotel, 820 Ohio avenue. Phone 4482. Mrs. R. N. Voss.

NICE, cool room, splendid ventilation; east front; upstairs and modern and good home cooked meals; walking distance of town; an exceptionally fine home; well furnished; to two young men or ladies or couple without children desired; must furnish good references. Phone 3218.

FOR RENT—Nice downstairs, 2-room apartment. Phone 6122.

FOR RENT—Two or three nicely furnished rooms; private front and back entrance; modern. 1505 Seventeenth St.

9—HOUSEKEEPING ROOMS

TWO light housekeeping rooms in modern home; $1 per day. 413 Burnett. Phone 2449.

10—ROOMS & BOARD

ROOM AND BOARD—Three meals a day, $10 a week. Also meals served by day or week. 1007 Burnett. Phone 6306.

11—HOUSES & APARTMENTS

FOR RENT—Two-room apartment, close in and cool; also one large light housekeeping room. Apply at 512 Travis. Phone 5940.

FOR RENT—Four-room furnished apartment; private bath and sleeping porch; sink in kitchen; hot and cold water. 1511 Lamar St.

FOR RENT — Four-room modern house; garage and outbuildings. 1008 Sixth St. Apply 605 Van Buren. Phone 6510.

FOR RENT—Half of duplex house; three rooms and kitchenette; half block of car line. 1637 Pearl. Also 5-room modern house at 909 Burnett. Phone 2750. 201 Chenault Bldg.

FOR RENT—Two-room house, water lights and gas; $5 per month. Phone 2515.

HELGERSON handles rentals. Phone 2378.

2400 Grant, 6-room, modern $35.
1411 Giddings, 5-room, $22.50.
1406 18th, 4-room, $20.
H. G. HELGERSON,
Real Estate and Rentals.
Basement City National Bank
Phone 2573. Residence 2393

FOR RENT—Two 5-room, strictly modern homes. 700, 704 Holliday. Phones 2372, 6450.

HOUSE to rent. 811 Bluff, $15. Phone 6527. J. C. Carr, room 8, 605 Seventh St.

FOR RENT—Three room furnished apartment, private bath. Apply Hoffman & Co., 10th and Lamar. Phone 5236.

FOR RENT—Nicely furnished modern 2 and 3-room apartment. 1310 8th. Phone 6689.

MOVING VAN
SPEED TRUCKS
Absolutely Reliable
PHONE 2597
J. P. TARRY TRANSFER AND STORAGE CO.

FOR RENT—Nicely furnished, modern, two-room apartment, newly papered. 1210 Eighth street. Telephone 6689.

FOR RENT—A very desirable modern, 3-room furnished apartment; with southeast exposure and private entrance. 1308 Seventeenth St.

12—BUSINESS LOCATIONS

FOR RENT—New store building 701 Tenth St., $60 per month. G. W. Filgo.

14—WANTED TO RENT

WANTED—By couple, nicely furnished cottage, all conveniences; can furnish good references. Phone 830, Kemp hotel.

HAVE your carpets and rugs redyed on floor as they are, any color, to look like new; reasonable and big saving. DeLuxe Rug and Carpet Dyers. Phone 5143.

15—FOR SALE-MISCELLANEOUS

FOR SALE—$300 National cash register; can be bought at a bargain. 719 Eighth St. at Hurley & Fletcher barber shop.

FOR SALE—Registered Boston terrier puppy. Phone 2564. Willie Nettle.

TYPEWRITERS
New and slightly used; priced right; terms. Repairing a specialty.
WICHITA TYPEWRITER EXCHANGE
PHONE 2222.

REGISTERED Airedale dog for sale; well trained for ducks and wild game at 510 Austin.

EXTRA SPECIAL
Half pint Spar varnish free to each of 50 ladies who mention this ad and make purchases of $1 or more at our store.
Wilhite & Townley.
Phone 6185. 622 Ohio Ave.
Our fire sale on paints and wall paper will interest you.

Peaches. Good Peaches Fine Peaches
$1.50 $1.75 $2.00
Per Bushel
Two miles on Jacksboro road toward East Wichita.

16—MISCELLANEOUS

P. B. CURD, INSURANCE
Phone 3349 813 Scott Ave.

WINFREY FIXIT SHOP. Phone 5213. with Collier & Landon, 825 Indiana.

17—FINANCIAL

MONEY to lend on Texas farms at 5 1-2 per cent, thirty-four years time. Phone 6244. George Simmons.

MONEY to loan on ranches and improved farm lands; 8 per cent interest; sudden service. James R. Welch, 500 Austin Ave., Wichita Falls, Texas. Phone 2267.

FOR SALE—Four, one thousand dollars 3 per cent home builders contracts. 22 payments made. Phone 2878.

MONEY TO LOAN
on farms
and on City Real Estate
I also write all kinds of
INSURANCE
FRED T. COUPER
211 First Natl Bank bldg. Phone 5282

18—BUSINESS OPPORTUNITIES

P. B. CURD, INSURANCE
Phone 3349 813 Scott Ave.

19—SPECIAL NOTICES

TREES SPRAYED
Protect your trees from bugs by spraying. We are equipped to spray your trees at the prevailing price. Frank Lancaster, 1100 Fourth St. Phone 2498.

NEW 40-pound, all linters cotton mattresses, art ticking, $5. 45-pound better ticking $6. All staple cotton mattresses $3 and up, according to weight and grade of ticking. 6 pounds to the pair goose feather pillows, best grade, feather pillow ticking, $6 per pair. Patton Mattress Factory, 402 Indiana Ave. Phone 2930.

CRATING AND PACKING
done by an experienced man. Call us for an estimate. Morris Transfer and Storage. Phone 5630.

WE CAN furnish your home complete. See our bargains in new and used furniture. Phone 6011. Star Furniture Co., 910 Indiana Ave.

PAINTING, paperhanging reasonable price, satisfaction guaranteed. Phone 5192. Chavez.

WE WILL move you for $2.50 per load. One-ton truck. Brown's Transfer, the careful mover. 605 Seventh. Phone 2286.

UMBRELLAS repaired and recovered, scissors and knives sharpened. Key making a specialty.
WINFREY FIXIT SHOP
With Collier & Landon, 825 Indiana phone 5213.

MOORE Plumbing Co., Phone 6300. 910 6th street.

MATTRESSES RENOVATED
—Have your mattresses made new. Wet will bring samples of ticking to your home. Call for and deliver the same day. Bell Mattress Co. Phone 2412.

MATTRESSES RENOVATED—We bring samples of ticking, call for and deliver same day. Mattresses made good as new. Patton Mattress Factory. 402 Indiana avenue. Phone 2930.

DRAKE TRANSFER & STORAGE
We do hauling of all kinds. Work guaranteed. Prices right. House moving is our motto. Give us a trial. 25 years of experience in this line of work. Call day phone 5735; night phone 3650. A Drake, THE HOUSE MOVER.

FOR plumbing, Phone 3044. David Black.

PRACTICAL house moving, raising and leveling. Jack Humphrey. Phone 3904.

PLUMBING—Our cars carry a complete line of repairing materials with them. You do not have to pay for that trip back to the shop. J. H. Castledine, 1920 Tenth st. Phone 4420.

LET US figure with you on your painting and papering jobs. We can save you money. Phone 4031. T. W. Oden.

PLUMBING
The satisfactory kind. Done and guaranteed by Charles D. Hughes. Phone 2224.

20—PERSONAL

P. B. CURD, INSURANCE
Phone 3349. 813 Scott Ave.

21—AUTOS & ACCESSORIES

FORDS WANTED
One roadster and two tourings. Must be late models and priced right. See me today. Marion hotel. Tom Scales.

FORD COUPE
1921, new rubber; uniform all over. Excellent condition $375.00
CHILDRESS & FERGUSON.
918 Scott.

THE FOLLOWING USED CARS WILL BE OFFERED FOR SALE AT BARGAIN PRICES:

THIS SALE WILL LAST FOR ONE WEEK ONLY.

These cars must be moved so that we may have room for new Mormons and Reos that are now on order.

1 59 Cadillac Roadster. This car has Westinghouse equipment and new rubber all around.
1 57 Cadillac Roadster. This is an exceptionally good buy.
1 57 Cadillac T-pass. This car has new paint job, new top, and Westinghouse equipment.
1 one-ton Ford truck. This truck is just two days old, and we can sell it at a bargain.
1 Big Six Studebaker 7-pass. This car has a new paint job, good rubber and mechanically is O. K.
1 Cleveland Roadster. This car is O. K. and the price is right.
1 1920 4-pass. Marmon. The condition of this car is also O. K.
1 1918 7-pass. Reo touring.
1 1920 Westcott touring.
1 Ford Touring car.
TERMS OR TRADE.
FRITZ MOTOR COMPANY.
8th and Austin. Phone 3033.

WANTED—At once, four Ford trucks with drivers for hire on Henrietta road. Apply at plant. Tibbetts Construction Co.

NOTES PURCHASED
We are always in the market to purchase notes secured by producing oil properties and first lien real estate notes.
C. W. REID
422 American Building
Phone 4523.

BARRON'S BARGAINS
1921 Studebaker Special Six ..$ 675
1920 Marmon 7-passenger $1,300
1921 Ford Touring .....$ 265
1918 Ford Touring .....$ 99
See Barron at Standard Garage, 704 Scott.

21—AUTOS & ACCESSORIES

MARMON 34 touring, late model, newly painted dark maroon; five new tires, wire wheels. Motor just completely overhauled; brand new top. This car is a beauty and our price will surprise you. Munger Automobile Co., 816 Scott St. Phone 6403.

BARGAINS
1921 Ford coupe, $425.
1921 Buick touring, $550.
1920 Ford sedan, $325.
1919 Dodge roadster, $250.
SECURITY MOTOR SALES CO.
714 Ninth St. Dial 2015

THE HOUSE OF OVERLAND
—OFFERS—

1920 ESSEX TOURING—Good tires and fine motor.
$250.

1920 FORD TOURING — Good tires, one extra; A-1 motor; fine condition throughout.
$225.

1921 FORD COUPE — Fully equipped; just like a new one. For a quick sale
$400.

1919 FORD TOURING — Good tires and perfect running condition; a pickup for
$135.

1920 FORD TOURING—Splendid condition; it's yours for
$215.

FORD SPEEDSTER—First $50 takes it.

1919 FORD ROADSTER — New tires; fine motor; new top. A snap for
$150.

CASH——TRADE——TERMS
OVERLAND MOTORS CO.
Phone 6016 Ninth at Travis

WANT to trade for a car. 510 Austin. J. C. Yoakum.

NOTICE.
Phone 4507. 1005 Lamar St.
LAMAR ST. GARAGE
First class mechanical work. Guarantee satisfaction; $1.00 per hour.
A. H. BEAZLEY, Prop.

MARMON 34 roadster; newly-painted dark blue, wire wheels, motor just overhauled; fine tires all around. This car looks and runs like new. A real bargain. Call us for a demonstration. Munger Automobile Co., 816 Scott St. Phone 6403.

FOR SALE—1918 Buick roadster, good tires and top, $125 cash. 201 Bluff.

23—WANTED TO BUY

WANTED—To buy second-hand Neo Style. See Mr. Perdue at Record News office.

WE WILL PAY the best prices for your second-hand furniture. Mick's Furn. Co. Phone 3528. 716 7th.

WILL pay a high cash price for dressers, rockers, dining chairs, refrigerators and oil stoves.
CARLTON FURN. CO.
Phone 2066. 617 Indiana.

WANTED—To buy two car loads of furniture before July 1st. Phone 2316.

24—FURNITURE & HOSLD GDS

FOR SALE—Two rooms of furniture cheap; leaving city. Phone 6924. 507 Burnett.

ALL KINDS of furniture for less than it can be bought elsewhere. See us before you by.
CARLTON FURNITURE CO.
Phone 2066. 617 Indiana Ave.

WE PAY highest cash prices for your furniture.
STAR FURNITURE CO.
Phone 6011 910 Indiana

WE HAVE a house full of used furniture, rugs, refrigerators and stoves at the lowest prices. Terms to suit.
STAR FURNITURE CO.
Phone 6011. 910 Indiana.

26—MACHINERY & TOOLS

FOR SALE—We carry a complete line of used oil well supplies and pipe. Before buying new, let us quote you on used. Roy Calvert & Co., 404 American National Bldg.

ONE COMPLETE 16-foot lead wheel gowsy with twenty-five H. P. Reid engine, all in A-1 condition. Price one thousand dollars. Roy Calvert & Co.

ONE 50-H. P. Republic boiler, used for drill but 800 feet. Price six hundred and fifty dollars. Roy Calvert & Co., 404 Am. Natl. Bldg.

FOR SALE—Twelve hundred feet twelve and one-half inch casing. Sell at one dollar and twenty-five cents per foot; guaranteed first run pipe. Roy Calvert & Co., 404 Am. Natl. Bldg.

30—OIL LAND LEASES

DRILLING contract to get South Electra district offset to deep production. Arthur Lyons, 306 American National Bank Bldg. Phone 4807.

WANTED—10 to 5 barrels production in Electra field, with some undeveloped acreage; have buyer ready. C. A. Parker, American National Bank Bldg. Phone 2596.

20 ACRES, South Electra; offsetting good well; will let on 50-50 basis. C. A. Parker, 419 American National Bldg.

31—OIL, GAS & MINERALS

ONE WELL, 2½ acres; block 84; well equipped; can be bought for $3,000; small cash payment; balance terms. C. A. Parker, 419 American National Bldg.

WANTED—From 10 to 20 barrels in Iowa Park or Texhoma field, with room for further development. If you have anything, see me at once.
C. A. PARKER,
Phone 2596. 419 Am. Nat'l.

32—FARMS & RANCHES

100 ACRES improved, 4 miles southeast city; price $50.00 per acre. Will trade for city property. L. E. Cowling, 819 Indiana.

200 ACRES well improved, one mile south of city. Belongs to non-resident. Price and terms attractive. L. E. COWLING, Exclusive Agent, 819 Indiana. Phone 2944.

33—UNIMPROVED CITY PROP

LOTS for Sale—Most desirable lots in the city, from $250 to $750; $10 down and $10 per month. Phone 6901 for appointments.
DUNCAN, ALLISON & M'KENZIE
508 City National Bank

34—FOR SALE, TRADE OR EXCHG

IF YOU have residence property to trade for 12-room house on big corner lot close in, call 5143.

FOR EXCHANGE—Two lots in Plainview for fixed car. Wichita Falls property for Los Angeles, Cal. Call at 701 Tenth Street.

FOR SALE or trade, A well located home, consisting of seven-room, northeast corner lot, on paved street; has five large closets and glassed-in sleeping porch, garage space for three cars. Phone 4743.

35—FOR SALE—REAL ESTATE

ROCK BOTTOM
On pavement, everything complete including costly silver and china, owner leaving city, says sell ideal home elegantly furnished at sacrifice, consists five nice size rooms, built-in features, garage, servants house, solid drive, beautiful yard, flowers and garden; price moderate with best terms. Call 5143. Nat L. Inge.

LIST your property for sale, trade, exchange or rent with us; I give personal attention and will do my best to match anything you have. Nat L. Inge. 1206 Scott. Phone 5143.

SOUTHLAND addition, five rooms and breakfast room, fireplace, built in features, on pavement; $4,500 $500 cash, balance easy. Phone 6464-6352.

FOR SALE—Three-room furnished house on full size lot, half block from car line. Call after 6 o'clock. 1607 Magnolia St.

36—FOR SALE—REAL ESTATE

FOR SALE OR TRADE
FOR GOOD WICHITA PROPERTY
One of the best located, cleanest and most up-to-date stock of groceries in the city. Owner of this property has recently acquired extensive oil interest and must devote all his business. Phone 2203.
FOR SALE OR TRADE

FOR LAND
One of very few, the best brick homes in Wichita Falls. This property is situated on Tenth street and within six blocks of the business district, is priced right and a home that can not help but please any one. Phone 2654.

$4,500
Buys a home consisting of five nice size rooms on Tenth Street. Anyone knowing the value of property on this street know the sacrifice at which this property is offered.

N. O. MONROE—2454.

NEAR THE HIGH SCHOOL
A modern six-room house on an extra width and full depth lot, $4,000. With no exceptions this is one of the best buys to be had in the city and if desired can be handled on very reasonable terms. Phone 2053.

HUFF AVENUE
A north front consisting of six nice size rooms with servant house and garage, $8,000. This is the cheapest buy west of Brook on this street.

N. O. MONROE, 2454.

FOR SALE—I have a good buy in a 60x150-foot lot with a four-room and bath and a three-room house, all in good condition, with large barn and chicken yard; has a rent value of $35 per month; will sell for $1,600; take Ford car and $300 as first payment. Phone 2286. Norwood.

ALSO have a bargain in five-room modern home furnished, with garage and driveway, comparatively new, on McGregor street; price $4,200, $1,200 cash, balance like rent and other good buys in city homes, farms and ranch properties. Norwood, Room 10, McClurkan Building. Phone 2286.

BE QUICK
$250 in money, balance at the rate of $25 per month buys a new four-room bungalow close in this is the most unusual buy on the market today. See us about this quick. Phone 2107 or come to room 12, 710½ Indiana avenue.

44—LEGAL NOTICES

NOTICE TO CONTRACTORS
The county auditor of Wichita county, Texas, will receive sealed bids until 10 o'clock a. m. June 26, 1922 for grading the Iowa Park and Jolesdale road. Plans and specifications on file in the office of the county engineer. Usual rights reserved.
W. W. MURPHY,
County Auditor.

FOUND—De-horned blue Jersey cow, with no brand, about 5 or 6 years old; had chain on when found. City Pound.

HAY horse, about 9 years old, 15 hands high, weighs about 900 lbs.; no shoes, no brand; deep saddle mark on back. City pound.

Insurance Service
O. W. HARVEY
Insurance Agency
Phone 4680
214 Amer. Nat'l. Bank Bldg.

Are You An Ambitious Young Lady and Want An Automobile
Send name or come to office of Maskat Shrine—You can win an Auto without costing you one cent.

PROFESSIONAL AND BUSINESS DIRECTORY

ABSTRACTS.
CENTRAL ABSTRACT CO.
Basement City Nat'l Bank Bldg.
Phone 2885.

GUARANTEE ABSTRACT & TITLE CO.
Downstairs Clint Wood Bldg.
Phones 5661-6661.

ACCOUNTANTS.
H. P. Walsh A. T. Kramer
WALSH & KRAMER
Audits—Systems—Income Taxes
602 American National Bank Bldg.
Phone 2441.

T. R. ALLDAY & CO.
Certified Public Accountants.
Income Tax Service.
1118-20 City Nat'l Bank Bldg.

A. E. MYLES
Certified Public Accountant
General and Federal Practice.
339 Waggoner Building.

ATTORNEYS.
CARLTON & SCOTT
Attorneys at Law
Offices 623-24 American Nat'l Bank
Office phone 5710. General Law Practice

GUY ROGERS, Lawyer
1005-07 American National Bank Bldg.
Civil Practice—State and Federal District Courts
Office 2970; Court House 5492; Res. 3330

E. E. FISHER, LAWYER.
906 First Nat'l Bank Bldg.
Phone 6579—Res. 3690.

JOS. H. AYNESWORTH
Attorney
Rooms 203-4-5 Morgan Bldg.
Phone 5856

A. C. SCURLOCK
Attorney-at-Law.
518-22 Waggoner Bldg.
Phone 2961. Civil Practice Only.

KAY, AKIN & KENLEY, Attorneys.
500 to 505 City Nat'l Bank Bldg.
Phone 5128.

ROBT. A. LYLE, LAWYER.
22 Sixes Bldg. Phone 3069

CARRIGAN, MONTGOMERY, BRITAIN, MORGAN & KING
Attorneys-at-Law
Suite 220 First Nat'l Bk. Bldg. Phone 5007

C. O. McDonald R. V. Cummings
J. F. Weldon
WELDON, McDONALD & CUMMINGS
Lawyers.
General Practice Civil and Criminal, State and Federal Courts. 508 City National Bank Bldg. Phone 2974.

BONNER & BONNER.
W. H. SANFORD,
Attorneys at Law
1103-5 City Nat'l Bank Bldg. Phone 5121

T. F. HUNTER, ATTORNEY
204-5 First Nat'l Bank Bldg. Phone 5421

ATTORNEYS.
H. P. Weeks. Chas. L. Francis.
R. C. Weeks. Jas. A. Patterson
Tarlton Morrow. R. W. Tipton.
WEEKS, MORROW & FRANCIS.
ATTORNEYS AT LAW.
11th Floor Commerce Bldg. Phone 5117

DAVENPORT & THORNTON
LAWYERS.
311-15 Morgan Bldg. Phone 6536

BULLINGTON, BOONE, HUMPHREY & HOFFMAN, LAWYERS.
American Nat'l Bank Bldg. Phone 4361

ORUE O. ROSS,
Attorney-at-Law.
Suite 500-4 Bob Waggoner Bldg.
Wichita Falls, Texas. Phone 2655.

E. H. GIPSON,
Attorney-at-Law.
Room 420, First National Bank Bldg.
Phone 2521. Wichita Falls, Texas.

E. L. Fulton Raymond W. Myers
FULTON & MYERS.
Attorneys-at-Law
215-220 Bob Waggoner Bldg. Phone 5300

FITZGERALD & HATCHITT
Lawyers.
512-516 Clint Wood Bldg. Phone 5117

Bernard Martin Ben G. O'Neal
MARTIN & O'NEAL
Attorneys-at-Law.
Offices 412-414 Clint Wood Bldg.

F. G. SWANSON.
Lawyer.
411 City National Bank Bldg.
Office Phone 2048. Residence 2603

W. S. CRAUCEY,
Lawyer.
508-510 Clint Wood Bldg. Phone 6424

JOHN M. MARTIN.
Attorney-at-Law.
Office 322 Bob Waggoner Building.
Phone 5554.

W. J. TOWNSEND, LAWYER.
Formerly Assistant Attorney General.
218 First National Bank Bldg.
Office Phone 6815-R. Res. Phone 6679.

HARWOOD, STACY
Attorney-at-Law
722 American National Bank Bldg.
Phone 5507

BLUE PRINTING
WICHITA FALLS BLUE PRINT AND SUPPLY COMPANY
Blue Printing, General Drafting
Phone 2673. Rear 903 Seventh St

Earl A. Wyatt
Surveying, Mapping, Tracings.
Phone 4802. 807 Amer. Natl. Bk.

BONDS.
THE BOBO HEFLIN CO.
BONDS AND BANK STOCK.
413 City Nat'l Bank Bldg. Phone 5838

CHIROPRACTORS
Graduate Chiropractors.
P. L. Myers T. E. Myers
614 American Nat'l Bank Bldg.
Res. Phone 3363 Office 5828

WILLARD E. NELSON,
Chiropractor.
707½ Indiana Avenue. Telephone 5656

F. A. BLACK, D. C.
612 American Nat'l Bank Bldg.
Hours: 10 to 12 and 2 to 6 p. m.
Office Phone 6849. Res. 6792.

DENTISTS.
STEVENS & WHITE, DENTISTS.
412 First Nat'l Bank Bldg. Phone 2020
Res. Stevens, 3606; White 6186.

DOCTORS.
DR. A. W. WEST
Physician and Surgeon
Special attention given to diseases of infancy and childhood. 1018 American National Bank Building. Phone: Office 5069; Residence 6206.

THE WICHITA FALLS MEDICAL AND SURGICAL CLINIC
604 Bob Waggoner Bldg.
Phones 4311-6312
SURGERY—DISEASES WOMEN:
Dr. Everett Jones.
Dr. C. E. Lee.
OBSTETRICS—CHILDREN:
Dr. J. C. A. Guest.
MEDICINE—DIAGNOSIS:
Dr. O. S. Rice.
GENERAL PRACTICE:
Dr. C. W. Stevenson.
Dr. W. L. Person.

DR. O. W. WILSON.
EYE, EAR, NOSE AND THROAT.
505-4 American Nat'l Bank Bldg.
Phone: Office 5443. Res. 2002.

DR. S. H. GRAHAM,
Private Hys. Ear, Nose and Throat Hospital.
501 Waggoner Bldg. Phone 6354

JOE A. SEAY, M. D.
Rectal and Colon Diseases.
Phone 3032. Office 212 Morgan Bldg.

OSTEOPATHS.
DR. A. C. BURARFF, General Practice, Diseases of Colon and Rectum.
DR. E. R. PETERSON, General Practice. Ear, Nose and Throat.
309-10 Morgan Bldg. Phone 5024

MAPS.
KEYSTONE MAPPING CO.—GEO. GAFF
710½ Seventh St. Phone 5484

WELDING.
A. W. Sash L. B. Gash
L. D. GREEN WELDING & EQUIPMENT CO.—Welding Contractors. General Office 416 Ohio Ave. Phone 2027

KAY PREACHES ON GOOD RULE

Man In Jail Really Appreciates Liberty

Declaring that it is the man in jail who appreciates freedom, Judge John C. Kay, delivered a sermon on good government and how one is to go about preserving it at the Olympic theater Sunday morning.

"What do we mean when we talk about a government, a good government?" he asked. "Did anybody ever have one? Surely no, because we have a congress that is always in session trying to fix it. Surely not the state of Texas because the next legislature is the 38th legislature, that has tried to fix it. Surely not England, because their parliament has been trying to make theirs out for a thousand years and it is in session now more than it ever was before.

Now you hear people say that Harding's administration is a failure; that they have not done what they said they were going to do. That is true, but it is not particularly true of Mr. Harding. It always was true and it is going to be true until that angel puts one hand on the sea and one on the land and says the clocks are not going to run any more.

Our government has been one particularly easy to run. We had public lands to give away to every young man that wanted to go out and take a butcher knife, so to speak, and carve him out a farm. We did not have many difficulties and we did not have any crowd to care for, but we come now to where the strain is beginning.

In order to have a government of the people you have to have a high class people; there is no other way out. That government is represented in every state and community by the standard of citizenship in that community. Then you have to have religion, a spiritual people, and an educated people, a thinking people.

A Sample of Politics.

Here is a fellow that comes along and says vote for me and everybody will get 40 acres of land and a mule like they did with the negroes after the war. Vote for me and I will get you a bonus. I am not talking about the bonus—it may be a good measure—do not misunderstand me. The fellow that tells you he will get it for you is maybe bribing you, buying you like the Indians. He does not want you to have a bonus, he wants you to vote for him. I am not discussing the merits of the soldier's bonus, I am merely discussing that man who would ride into office on such a basis, and that is one of a thousand things that is promised. I mention this merely as an illustration. One governor in Texas ran for office on the promise that he was going to run the farm tenants out of their troubles. Wasn't that a labor of Hercules; and to the shame of Texas, my shame and your shame, that man who promised a feat equal to bringing Pike's Peak to Wichita Falls, got away with it with you and with me.

We have to do our own thinking.

Now over yonder in the north of that desert in Asia in this lesson I can see these Babylon people going back home there with their army. You can see a great dust cloud and camels and the chariots of war and the soldiers and prisoners going back to Babylon. You can see them stop some fellow in that army saying: Where have you been what are you going, who are these people you have here and what is the matter with them?

We have been over to Jerusalem; Jerusalem is morally bankrupt; Can a man go broke morally and spiritually? How you fellows do take on around here when you hear them say Mr. So-and-So is broke. You mean he has lost his money. There is an infinitely worse bankruptcy than that. It does not hurt very much to go broke. I have been broke a hundred times, until I learned better; but Jerusalm had gone morally and spiritually bankrupt: They had set up strange gods; they had strange religions, strange forms of worship. They had idols; the very first thing told them in their Ten Commandments, they broke. They must not have these foreign and strange gods. You can go dragging along a good way with it for a while, but you come to the end. These Jews, here were broke, spiritually, morally, financially, everlastingly. They were great people to have a king. Saul was their first one, who died in battle or after the battle. Here is the last of their free kings! they take him down to Babylon and punch out his eyes with spears. There was not any foolishness with the Babylon people. They had asking; what did they do with him; what did they do with the kind of politician that you and I listen to? They did not do much except cut off his two big toes and his thumbs; they had lots of them captured; captured why? Why were these kings crawling around Babylon with their big toes and thumbs cut off? Because they had allowed their government to go morally bankrupt. That is what happened to that kind of a people. Now what do we do about that and what do we get by it? Is there nobody that can come here and take us off into captivity? No, said our Fourth of July orator. England was the mistress of the sea, the greatest nation in all history, owing one-fifth of the world, with her sails in every harbor, and yet that General Haig over there had to cry out for our help and say that, 'My back is to the wall.'

Now I think if this government ever goes to pieces it will because we let it do so. I do not think an outsider can do it. We can wreck it. That is what was the matter with these Jews. There was not much for Babylon to capture when they came for it.

I wish there was some way for us to learn except having it beat into us. Experience is a dear school, but a fool will learn in no other way, says one of the proverbs of Benjamin Franklin, if not he, someone else. Hunt up the law, turn to spiritual and moral and decent things.

Who is it that understands liberty? Who is it that shall get up and define liberty? The man who is free, the man who is prosperous, that man who is happy, that man whose government is functioning, where property and life is safe? No! No! Such a people know nothing of liberty; they are like the fish that swim in water and do not know where the sea is; but these Jews down in Babylon knew what liberty meant: 'Eternal spirit of the chainless mind.

Brightest in dungeons, thou art.'

It is the man in jail that knows liberty, the man locked up in prison, that remembers the law; it is the man who has met with disaster that remembers better days.

WHY DID THEY LET ME WED

Detectives arresting Clark Fogarty while leaving the church after his wedding. Below, left, Mrs. Clark Fogarty; right, Mrs. Demy Emanuel, who caused the arrest.

CLEVELAND, Ohio, June 18—The last strains of Lohengrin's wedding march were just dying out in St. Rose's church.

The proud groom, Clark Fogarty, with his bride on his arm, led the procession from the altar to the waiting limousines. Followed attendants, friends and relatives.

As Fogarty and his bride passed the last pew a woman, crouched there, caught her throat and sighed. Slowly she followed the bridal pair out.

Fogarty accepted the congratulations of his friends.

Then as he was assisting his bride into the waiting car a hand was laid on his arm.

"You are under arrest," came a voice.

Fogarty turned, smiled weakly. Friends told the bride it was but the joke of friends.

"You'll have to come to the station with us," detectives told Fogarty.

Then the little woman in black rushed to where the dectectives were holding him. She tore her hat from her head. It was swathed in bandages.

"Look what you did," she screamed, pointing to her head, as police led Fogarty away.

At the station Fogarty confessed to having attacked the little women in black, Mrs. Demy Emanuel, and beaten her over the head with a pistol.

"I wanted diamonds for my bride," police say Fogarty confessed. "My marriage was just three days off. I didn't have money and I wanted her to have diamonds."

Fogarty called at Mrs. Emanuel's home with a note, supposedly from her brother, asking that a suitcase be given him. She was suspicious and went to the phone to verify the note.

Then Fogarty beat her.

Outside the station as Fogarty was confessing, his bride waited in the limousine.

But she waited in vain, for her husband of 20 minutes did not return to her. Then she was told the truth.

"I'll stand by Clark," she declared. "He was gassed in France and I think that must have affected him."

She has visited the jail several times since the arrest.

ASYLUM MAY BE COMPLETE SOON

State Head Likely To Make Request

Completion of the Northwest Texas Insane asylum here to its designed capacity of 2,000 patients by the construction of additional units may be recommended to the next legislature as a result of a recent visit of inspection to state institutions by Dr. H. H. Harrington of the state board of control, according to information received from Austin. The institution as now equipped has a capacity of less than 500.

The plant here must be enlarged if the overhead is to be reduced, Dr. Harrington is declared to have said.

The local institution was planned in 1917, but the larger part of the building was not done until 1919 when the peak of building prices was reached. The original appropriation was found insufficient to complete the projected plant, but the legislature allowed the use of the appropriated sums to finish and equip the buildings then under construction, instead of stopping the building when the proportionate share of the funds were exhausted.

About four large buildings designed for the care of inmates, accordingly, have not been constructed, although all the buildings devoted to administrative purposes, power house, hospitals and cooking and mess facilities have been completed.

Accordingly the overhead of the local institution and the overhead investment is almost as large as would be required were the institution caring for its projected allotment of several times the number who can be accommodated at present.

SHE LIKED IT

Teacher—Clarice, can you decline hug?

Clarice—Please teacher, never decline it.—Iowa State Student.

Are You An Ambitious Young Lady and Want An Automobile

Send name or come to office of Maskat Shrine—You can win an Auto without costing you one cent.

STORAGE BATTERY—WOODEN CASE

6-11—For Ford, Chandler, Overland, Chevrolet, Hupmobile, etc $14.00

6-13—For Buick, Studebaker, Hudson, etc.. $17.50

12-7—For Dodge, Franklin, etc..... $18.00

RANDLE AUTO SUPPLY

906 Scott Phone 6989

HOTEL William Mary

Rooms with private bath..... $2.00 per day

Rooms without bath..... $30.00 monthly an up

Rooms without bath ..... $1.50 per day

Phone 4867 Tenth and Travis

SHRINE TO GIVE BIG AUTO SHOW

Many Have Already Bought Spaces

Under a special big top at the Shrine circus to be held in Athletic park July 1 to 8, will be an automobile show. The show will be free to everybody and nearly every line of cars represented in Wichita Falls will be on display. The following dealers have secured space:

Von Allmen Motor Sales company, Motor Supply company (two booths), Dixon Motor company, Overland Motors company, Fritz Motors company, Excelsior Motor company, James Motor company, King Weaver Auto company, Lloyd Weaver Auto company, Munger Auto company, Franklin Auto Sales company, Marshall Huff Motor company, Victor Motor company.

A special meeting of the automobile association will be held in the next few days at which time space will be alloted to each by the drawing method.

Each of the above firms will also be represented in the mammoth parade to be given on the opening day of the circus.

Traveling men who have visited the surrounding towns during the past week say that everybody is very much enthused over the Shrine circus and it is expected that a very large out of town crowd will attend daily.

OHIO FIREMEN DOLL UP IN WHITE

(By International News Service)

MARTINS FERRY, Ohio, June 18.—When the Alert fire company makes runs hereafter it will resemble night riders or klansmen. So many of the ordinary black rubber coats were stolen that the company will buy white rubber coats with the company's initial on the back. Being white the chances are less that they will be stolen, it is claimed.

Swanson Says His Platform Is Not Limited To Labor

Editor Record News:

On several occasions and last in issue of June 17, you refer to my race (or walk) two years ago for legislature as having been on a "Pro-Labor platform . . . ." Since there was nothing in the platform that necessarily justifies such characterization, I submit the platform that was on reverse side of cards then distributed:

Platform.

"1. More and better schools, more widely used and better adapted to serve in solution of community problems; all possible extension work in agriculture or other industry; education, and understanding of costs, gains, etc., as the best and perhaps only remedy for industrial unrest. "There is no darkness but ignorance." Solve this and the intelligence will eliminate indifference.

2. "Americanization" by education. "Let there be light," and Open Diplomacy in politics and industry. Greed, intolerance and inside manipulation are responsible for a large part of social dissatisfaction. Investigate actual costs and expose the real "profiteers."

3. Readjustment and equalization of tax laws and such exemptions on improvements and tools of production as to give farmers and producers at least an even break with speculators and traders. Eliminate "dead letter" laws; enforce or repeal them; fewer laws and better enforced as best method to attain and retain respect for law and order.

4. Development of natural resources, mineral, agricultural or other; irrigation projects, good roads, transportation and marketing facilities.

5. Redistricting of Texas for equality of representation—and equal franchise.

(Note) All are requested to accept no representation of views from opponents. Get them direct; we neither "side-step" inquiries or debate with opponent. Your vote solicited on basis of fitness for office. It is your duty to vote."

If labor platform ask no more than the above, what is objection?

A representative in the legislature is a representative of a district, not of a clique or class, and he is supposedly to look at matters from standpoint of best interests of the state, with view to see that his district gets a fair distribution of implied limitations on my platform and views on past campaign, your usual and generous publicity to all sides by publication of the above will oblige. With conditions prevailing two years ago, I doubt not many have impressions you indicate in comment to which protest is made in the above. As above gives the facts, their equal presentation will oblige.

F. G. SWANSON.

Train Schedule

MISSOURI, KANSAS & TEXAS

Eastbound.

Train No.—	Arrives	Departs
44. To Denison St. Louis & Kansas Cty	.....	6:45 p m
46. To Dallas (local)	.....	6:15 a m
50. To Dallas (local)	.....	11:30 p m

From North and East

Train No.—	Arrives	Departs
43. Fm Kansas Cty., St. Louis Denison	10:55 a m	.....
45. Fm Dallas (local)	10.15 p m	.....
47. Fm. Dallas (local)	6:15 a m	.....

FORT WORTH & DENVER

Southbound

Train No.—	Arrives	Departs
6. To Ft. W	.....	7:15 a m
4. To Ft. W.	12:45 p m	1:15 p m
2. To Ft. W	2:30 p m	2:45 p m
8. To Ft. W.	2:45 a m	3:00 a m

From South

Train No.—	Arrives	Departs
7. Fm Ft. W.	3.00 a m	3:20 a m
3. Fm Ft. W	12:45 p m	1:05 p m
1. Fm Ft. W.	1:50 p m	2:10 p m
5. Fm. Ft. W.	11:15 p m	.....

Northbound

Train No.—	Arrives	Departs
7. To Childress & Denver..	3:00 a m	3:20 a m
3. To Childress	12:45 p m	1:05 p m
1. To Childress & Denver..	1:50 p m	2:10 p m

From North

Train No.—	Arrives	Departs
8. Fm Denver & Childress	2:45 a m	3:00 a m
4. Fm Childress	12:45 p m	1:15 p m
2. Fm Childress & Denver..	2:30 p m	2:45 p m

WICHITA VALLEY

Train No.—	Arrives	Departs
1. To Stamford & Abilene	.....	2:40 p m
5. To Stamford & Abilene	.....	12:30 a m
2. Fm Stamford & Abilene.	12:50 p m	.....
6. Fm Stamford & Abilene .	2:30 a m	.....

BYERS BRANCH

Train No.—	Leaves	Departs
10. To Dean Petrolia, Byers	.....	9:00 a m
12. To Dean, Petrolia, Byers	.....	2:50 p m
9. Fm Dean, Petrolia, Byers	12:30 p m	.....
11. Fm. Dean, Petrolia, Byers	6:05 p m	.....

WICHITA FALLS & NORTHWESTERN

Train No.—	Arrives	Departs
2. To Elk City	.....	1.50 p m
4. To Forgan	.....	7:00 a m
12. To Frederick, Oklahoma City	.....	8:00 p m
1. Fm Elk City	12:40 p m	.....
3. Fm Forgan	7.45 p m	.....
1. Fm Frederick, Okla C	7:45 a m	.....

WICHITA FALLS & SOUTHERN

Train No.—	Arrives	Departs
To Graham Breckenridge	.....	3:15 p m
Fm Graham Breckenridge	1:05 p m	.....

Here's Something To Tell Newcomers You Can Ride 63 Miles In Wichita And Never Leave the Paved Streets

You can ride 63 miles in Wichita Falls and never leave the pavement.

Some city, to have less than 100,000 population!

The motor-cycle officers of the city make that many miles riding per day on an average, statements made at the police station Sunday afternoon indicate.

A man charged with speeding had objected to being informed that he was making "30 per," and stated that "while the officers are busy on this street coping me, speeders are having a time somewhere else. You don't get 'em all," he continued.

Of course, was his reply, the police department with only three motorcycle officers couldn't cover the whole 63 miles at one time, but they do cover it in a day.

The joy-rider has a big paved yard to play in in "the city that faith built."

Runoff Election Seems Probable

Holding of a runoff election for the two legislative places, each of which is sought by three candidates, now seems probably where only a few weeks ago local political doopsters were of the opinion that the places would go begging for want of seekers. The entry of Judge William N. Bonner into the race for place 1, against E. H. Gipson and F. G. Swanson, gives three candidates seeking that place, while place 2 already had three candidates filed—J. D. Parnell, J. D. Avis and John M. Simmons.

Judge Bonner, who withheld his announcement until the last minute, it is understood, made up his mind the latter part of last week to become a candidate, but withheld his application to place his name on the ballot until the last minute.

HAVE YOU ENTERED YOUR BEST GIRL TO WIN A 5-PASSENGER TOURING CAR?

Will not cost her one cent to enter—Just send in her name to Maskat Temple—Do it now—She will appreciate it.

FLY CHASER

We have the kind that will keep the flies off your stock—guaranteed.

MORGAN FEED STORES

1100 Ohio Ave., Phone 2528 520 Sixth St., Phone 3726

COPS ACTIVE IN CLEANUP

Whiskey Found In Rooming Houses

Patrolmen, according to Chief J. W. McCormick, are playing as big a part in the clean-up campaign being carried on by the police department as any special officer or plain-clothes man.

Several rooming houses were visited on the initiative of patrolmen Sunday, resulting in the discovery of small quantities of whisky, and subsequent arrests. The parties arrested were usually docketed with being intoxicated.

Chief McCormick stated Sunday that he has instructed his patrolmen to keep their eyes on all hostelries, rooming houses, etc., and to make investigations where necessary. The patrolman will be as responsible for the houses and places along his beat as the person running them, the chief points out.

DRS. HAMPSHIRE & HOOVER

Skin and Venereal

Phone 2619

316-18-20-22 Bob Waggoner Building

NOTICE TO CONTRACTORS

The County Auditor of Wichita County, Texas, will receive sealed bids until 10 o'clock a. m., June 26, 1922 for the construction of concrete culverts on the Iowa Park and Jonesdale road. Plans and specifications on file in the office of the County Engineer. Usual rights reserved.

W. W. MURPHY,
County Auditor.

30TH COURT OPENS TODAY

160 Cases Expected To Come Up

District Attorney Walter F. Schenck will make his first appearance in Wichita Falls this morning when the 30th district court convenes for the June term. Although the district attorney has been in this city and investigated matters of a legal nature before, he has handled no cases here before.

The grand jury will be empaneled at 9 o'clock by Judge H. R. Wilson, it being stated Sunday that 100 cases will probably be brought to the attention of the body.

The trial of civil cases will be carried on while the grand jury is in session, while criminal cases will be taken up immediately after the grand jury has made its final report.

Just how long the body will be in session is not known, but it is believed by court attaches that there is sufficient business to keep the grand jury busy for approximately three weeks.

Parfet & Martlew

FEDERAL TAX SERVICE

LEGAL AND ACCOUNTING

411-13 Morgan Building

WICHITA FALLS, TEXAS

SAND & GRAVEL

Washed and Graded

Wagon Load Car Load Train Load

"Harder Than Glass"

WESTERN SAND & GRAVEL CO.,

Office 911 Scott St. Phone 5872

Plant, Seymour, Texas.

Count the Overlands on the Road

Unfailing Service and Low Cost of Upkeep make the

OVERLAND

America's Most Popular, Low Priced, Comfortable Car

Touring or Roadster, $660 Delivered

Easy Payments

They Could'nt Know

Back in 1818 the greatest newspaper of the day declared that the world had reached the limit of human expansion. It even went further, saying that there weren't enough supplies in the world to support further growth of population.

The mind of 1818 couldn't conceive of the miracles that human ingenuity would perform during the twentieth century. It couldn't imagine the wonders that would be brought by new agricultural methods and modern manufacturing genius. It was ignorant of transportation as we know it, or the progressive sales methods of today. It could not see the vital part that would be played by advertising.

Even today there are some who fail to realize what an important factor advertising has become. Advertising is as much a part of today's life as electricity, antiseptic surgery or automobiles. It keeps us up-to-date on the many things we need in order to live profitable, happy and useful lives. It presents for our approval articles of all kinds and for all purposes. The requirements of each member of the family are met by advertised offers of good merchandise of proved value.

The advertisements save time, money and effort for those who read them and follow their guidance. They are practical guarantees of satisfaction.

Don't lay aside this paper without reading the advertisements.