MICROFILM CENTER
P. O. BOX 45436
DALLAS, TX. 75235

Wednesday update

THE SNYDER DAILY NEWS

VOL. 31 NO. 32 SNYDER, TEXAS (79549) WED., JUN. 6, 1979 12 PAGES 20c

5 Sketches Released

SAN ANTONIO (AP)-The FBI has released a total of five composite sketches of men being sought for questioning in the May 29 sniper slaying of U.S. District Judge John H. Wood Jr.

Federal officials issued three composites Tuesday of men witnesses told investigators were near Wood's townhouse either the morning the judge was assassinated or an undetermined number of days prior.

D-Day Remembered

OMAHA BEACH, France (AP)—American and other war veterans gathered on the beaches of Normandy today for memorial ceremonies and quiet reminiscences of D-Day, the moment 35 years ago today when they and 150,000 other Allied troops stormed ashore under enemy fire to begin the invasion of Nazi-occupied Europe.

Pope Still Singing

CZESTOCHOWA, Poland (AP)-Thousands of Polish school children played hooky today to see Pope John Paul II, hoarse but still singing, at an outdoor Mass.

"People say that if you want to sing you have to have a voice," the red-robed pontiff told yet another crowd of about 500,000 beneath the walls of Jasna Gora Monastery, Poland's holiest Catholic shrine.

"But I think it's vice-versa," he said.

In State Of Siege

MANAGUA, Nicaragua (AP)-President Anastasio Somoza today declared a state of siege, a form of martial law, to help his government combat a general strike and the nationwide guerrilla war.

The beleaguered president's declaration came as his national guard fought pitched battles in the streets of the northern city of Leon in an effort to rescue a besieged guard garrison surrounded by leftist guerrillas, a Managua newspaper reported.

GIRL SCOUTS AT PLAY--"Skinning the Snake" is the name of this game in which Girl Scouts participated Tuesday afternoon at their annual day camp being held this week in Towle Memorial Park. The day camp will continue daily from 1 p.m. to 5 p.m. through Friday. Adult leaders of this unit are Mrs. Eloise Gunsett and Mrs. June Carroll. (SDN Staff Photo).

DO IT THIS WAY--J.T. Trice puts a worm on the fish hook of Patricia Casias during Girl Scout Day Camp activity in Towle Park. Trice will be on hand during the remainder of the camp to help the Girl Scouts improve their fishing skills. The camp is being directed by Peggy Vernon, Girl Scout service unit chairman for Snyder. (SDN Staff Photo)

Lakes Gain From Rains

The fruits of Monday night rains were being logged by area lakes.

Lake J.B. Thomas, the Colorado River Municipal Water District's reservoir which provides water for Snyder, had picked up more than two feet of water this morning and still was gaining from the Colorado River. Estimates were that Lake Thomas would pick up around 6,000 acre feet of water, one of its biggest catches in many months.

Lake Colorado City has picked up 2.6 feet of water and Lake Champion south of Colorado City had its level increased by 2.1 feet from the Monday rains.

Lake E.V. Spence, another CRWMD reservoir at Robert Lee, was expected to gain about 10,000 acre feet from the most recent rains.

Feds Ground All DC-10s

WASHINGTON (AP)-The Federal Aviation administration today ordered all 138 DC-10s flown by the nation's air carriers grounded indefinitely after finding new cracks in the engine mounting systems of two of the jumbo jets, an agency spokesman said.

Jerry Doolittle, an FAA spokesman, said the grounding order came in the form of an emergency suspension of the DC-10's certification, an apparently unprecedented step involving a commercial jetliner.

"It's too early to tell" exactly what the inspections will entail, said another FAA spokesman, Jerry Lavey. "We're going to have to satisfy ourselves that the aircraft now in operation conform with the original design we approved. We're going to look at everything."

Lavey said it also was not known how long the DC-10 fleet will be out of service.

The DC-10, a tri engine, widebody transport built by McDonnell Douglas Corp., carries an estimated 33,000, or 12 percent, of the nation's air travelers daily. Eight U.S. airlines operate the plane.

At least two of the eight airlines, United and Continental, said they were cancelling all DC-10 flights immediately. United said it hoped that it could substitute other aircraft for the grounded jets, but Continental said it had no spare equipment.

There was no immediate reaction from foreign airlines that use the DC-10. The FAA's order does not affect them legally.

The order was to be hand-carried to McDonnell Douglas' plant in Long Beach, Calif., Doolittle said.

Special inspections of the engine mounts of the DC-10 came after an American Airlines DC-10 lost an engine and crashed in Chicago May 25, killing 272 persons aboard the jet and three on the ground. It was the nation's worst air disaster.

The FAA's action early today came only hours before the agency was to return to federal court here to try to convince a judge that the jumbo jet was safe to fly.

Doolittle said the agency acted after receiving information Tuesday night that two American Airlines DC-10s, previously inspected under recent government directives, were found to have 2-inch cracks in their engine pylon mounting system.

"We obviously haven't found the cause of these cracks," said Doolittle, who called the situation "disturbing."

On Tuesday, Judge Aubrey E. Robinson Jr. of U.S. District Court here initially issued - but later postponed the execution of - a temporary order to ground the DC-10s. In staying his order, he said he wanted to give the FAA a chance to try to show that the jets were safe.

Robinson's action wass in response to a request from the Airline Passengers Association.

Doolittle said the new cracks reported Tuesday night were uncovered as the planes were nearing their 100-hour inspections, which were called for in a recent directive.

Workshop Set On Drug Information

A drug information workshop for community professionals will be held at Snyder High School auditorium Saturday at 2 p.m. An evening seminar for the general public will begin at 7 p.m.

The workshop is sponsored by the Snyder public schools, Snyder Jaycees, Snyder Kiwanis Club, Rotary Club, Optimist Club, Lions Club, Snyder Police Department, Scurry County Sheriff's Office, the County Attorney's Office, the District Attorney's Office, and the Scurry County Adult Probation Department.

The original concept of this community seminar was authored by Maggie Barnes, a registered nurse at Cogdell Memorial Hospital.

"We feel this seminar will be a worthwhile and educational opportunity for parents and individuals dealing with the youth in the community," said Paul Hurt, adult probation officer.

Guest speaker at the seminar will be Gayland W. Hurst of Odessa. Hurst, who is the personnel and safety director for Texas Tanque Manufacturing Co., Inc., is the author of numerous articles on drug use. He is also a certified instructor with the Texas Commission of Law Enforcement. Hurst has been awarded an honorary doctor of science degree from St. Albans College.

Australia Dogs Lap Up Liquor

SYDNEY, Australia AP — When a truck loaded with champagne and wine crashed near Sydney recently, dogs came from miles around to lap up the liquor flowing through the streets, says driver Colin Bennett.

"Finally they fell over dead drunk," he said, "and we had to drag them to the sidewalk to let them sleep it off."

The SDN Column

Apparently it will be some time before the full impact of new tax legislation can be determined, but the provision for a single appraisal board in each county may be one of the most practical items on the list.

The variety of appraisals and percentages of assessment undoubtedly cause more confusion than any other factor in our system of local taxation. Although some moves have been made toward coordination, our own county, city and school district have different values assigned to property and each assesses on a difference percentage from the others.

Ultimately, of course, it is the bottom line that counts, but it is difficult for some taxpayers to understand why one taxing agency will value their property at one figure, while another has a different value on the same property.

According to reports on the so-called "Peveto Bill," there will be no more assessment percentages. Everything will be assessed at 100 percent of market value, and this will be established by a single agency for multiple taxing agencies. The exception will be a few items for which the law specifies that taxable value will be determined by productivity rather than sales price.

The different agencies, in turn, will then adjust their respective levies by rate only. This should mean a reduction in tax rate in most cases, since nearly all agencies now levy on substantially less than 100 percent value.

At present, counties are not required to align themselves with the central appraisal organization because they have constitutional authority to make their own appraisals. However, they may join the county-wide appraisal system if they desire, and a constitutional amendment has been proposed to force counties into the unified appraisal system.

When all of the provisions of the new law are put into operation, everything but the tax rates should be the same on the statements issued by the various agencies. It seems almost too practical for government to accept.

★ ★ ★

If you wonder why a world gasoline shortage can affect Americans more than people in other nations, an estimated 80 percent of the families on this country own at least one automobile.

★ ★ ★

The cactus patch philosopher says that the best gift for the man who has everything is a burglar alarm.—WACIL McNAIR

Efforts Falling Short On Beer, Wine Petition

The latest attempt at circulating petitions calling for a wet-dry election in Snyder appears to be failing.

That was the indication today, the eve of the 30-day deadline in which a minimum of 795 signatures were needed on a petition requesting an election for the sale of beer and wine inside the City of Snyder. The deadline for obtaining the required signatures is Thursday.

The application for the petition was submitted to the county clerk's office at the courthouse last month. State law requires that petitions have signatures representing at least 35 percent of the number of voters who cast ballots in the last governor's election.

Morris Sewell, one of those associated with the liquor petition effort, said it was "looking bad." He indicated the number of signatures presently on the petition is far short of the required 795.

"I don't know whether we're going to get that number or not, but we're going to work on it this afternoon," he said.

If fewer than 795 certified signatures are obtained, the present effort at calling a wet-dry vote will go the way similar attempts have gone in this county that has remained dry

See Petition, Page 6

Building Figures In Decline Here

Snyder building figures felt the effects of a scarcity of mortgage money during the month of May, the city's monthly report indicates.

There was only one permit for a new dwelling during the month, and the total cost of construction included in the May permits amounted to only $99,500, the lowest month here in the past two years.

In contrast, permits had been issued for 36 new single family dwellings here during the first four months of the calendar year.

Total building figures for this calendar year stood at $1,672,338 at the end of May, while the total for the city's fiscal year had reached $2,815,188. The pace is well behind the corresponding month last fiscal year when the total had reached $4,105,364. The city's fiscal year began last Oct. 1.

As for this year, the city has issued 118 building permits, compared to a total of 162 at this time the last fiscal year. The slowdown in residential construction was attributed mostly to difficulties in obtaining financing as the legislature wrestled with interest rate proposals. A new law permitting interest rates to go as high as 12 percent is expected to ease the situation when it goes into effect in August.

Ask Us

Q--Since Congress recently lifted the income ceiling on federally insured student loans (FISL), why is there no participation here in this program?

A--This program had a high default record in prior years and it depends on funds from private lending firms. Most of them in this region have discontinued participation, and there are none available in the immediate area. However, Glenn Davis, financial aid director at Western Texas College, advises that the middle income assistance act makes grants available to more students in middle income families, which they did not have access to before.

WEATHER

PARTLY CLOUDY

SNYDER TEMPERATURES: High Tuesday, 83 degrees; low, 64 degrees; reading at 7 a.m. today, 66 degrees; precipitation, none; total precipitation for 1979 to date, 9.01.

West Texas - Partly cloudy through Thursday. Widely scattered showers and thunderstorms more numerous northeast. Highs low 80s mountains and Panhandle to mid 90s Big Bend. Lows tonight upper 50s mountains to near 60 Panhandle to upper 60s southeast. Highs Thursday 80s and 90s except near 100 Big Bend.

Energy Shortage Plan Awaiting House Action

WASHINGTON (AP)-A Senate plan giving President Carter new powers to deal with fuel shortages - including authority to ban home gas hoarding and to require states to meet fuel-saving targets - is awaiting House action.

The plan, viewed by many backers as a substitute for the president's rejected proposals for gasoline rationing and energy conservation, was approved by a 77-13 Senate vote Tuesday night.

Action is expected next in the House Commerce Committee, where a group of Democrats led by Rep. Toby Moffett, D-Conn., are vowing to replace the Senate bill with their own plan.

Their proposal includes a sticker plan under which motorists might be required to leave their cars at home one day a week to save fuel.

A proposal by Sen. Lowell Weicker, R-Conn., for a similar but stricter drive-less-day plan was rejected 79-10 by the Senate.

Under the overall plan passed by the Senate, the president could set national fuel-saving targets during serious energy shortages.

States failing to meet these targets with their own plans would be subject to mandatory conservation orders issued and enforced by the president.

The bill sets no guidelines on what type orders Carter might issue, although backers said they could range from limits on gas sales to banning parking on city streets to encourage mass transit.

The Senate rejected a suggestion that Congress be given veto power over plans the president issues despite arguments from critics like Sen. William Armstrong, R-Colo., that the president could easily abuse the potentially sweeping new authority the legislation would give him.

But Sen. Bennett Johnston, D-La., one of the sponsors of the bill, argued that given Congress' past inability to reach agreement on key energy issues, it was probably better to let the president have this power alone.

s d n opinion page

editorials-columns-cartoons-features-letters

cost of regulations

There is an article in the June issue of the Reader's Digest that tends to throw some light on what degree the lives of American citizens have been regulated.

It is written by Murray L. Weidenbaum, an economist and former assistant secretary of the treasury. It tells how U.S. taxpayers and businesses are being overwhelmed by a federal regulatory system whose "benefits" include soaring prices, sagging productivity, increased taxes and technological eclipse. It is time, says this expert, to regulate the regulators.

The article makes excellent reading but the author will have a hard time selling it to people along the Potomac. They like the way things are going. They thrive on regulation. To have it any other way is to invite them to take a seat at the end of the job-seeking line.

Last year, inflation tore nearly 10 cents out of every dollar earned by the taxpayer. Experts marched out the usual lineup of culprits: the huge bill for imported oil, massive government spending, the accumulation of vast federal deficits. Usually ignored, however, was a major contributor to this drain on our economic lifeblood: the exorbitant, largely hidden cost of government regulation.

Today, says Weidenbaum, some 55 federal agencies, employing 80,000 bureaucrats, rain down a deluge of specifications governing nearly every aspect of our lives.

"Last year's regulatory tab," wrote the author, "was a staggering $96 billion - nearly four times the nation's annual trade deficit, three-quarters the national defense budget, or $450 for every man, woman, and child in the United States. Of the $96 billion total, the taxpayer foots the bill directly for $4.5 billion - the cost of setting up and running the regulatory agencies. Business and industry shelled out the remaining $91.45 billion for items ranging from paperwork to "compliance" with financial, environmental, social and health related federal demands.

"Passed on to the consumer in the form of higher prices, regulation added $2,000 to the cost of an average home, at least $22 to the average hospital bill, 7 cents to a pound of hamburger."

General Motors might be able to afford the 22,300 employees detailed to federal paperwork, but the nation's 13 million smaller businesses have neither the staff nor the expertise to cope with the blizzard of government paperwork and regulations.

corruption derby

Politicians are probably no more corrupt than they've always been, but the feds are definitely catching more of them than ever before. Last year, a record 557 public officials from all levels of government were indicted on federal corruption charges - more than double the 244 charged just five years earlier and a huge jump over the 63 indicted back in 1970.

Judging from the number of convictions obtained, Pennsylvania leads the corruption sweepstakes, followed by Illinois, Maryland, New Jersey and the District of Columbia. It was Pennsylvania's third year in a row at the top of the list.

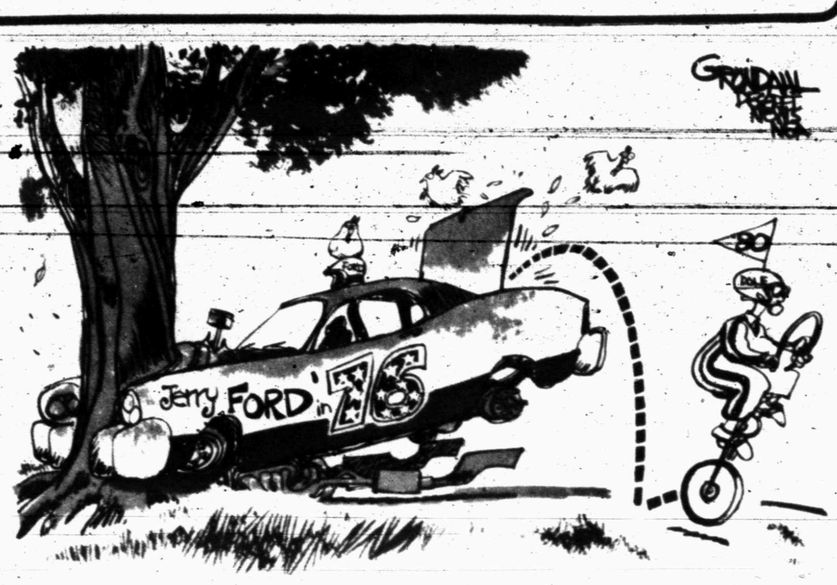

at wits end

by erma bombeck

We have two cars in our garage, a color TV set, and door chimes that play "How Dry I Am."

My winter coat has a label in it (Fruit of the Loom), our sugar bowl matches the cream pitcher and we subscribe to two newspapers.

I mention these facts only to impress you. For admidst all this class and affluence, we could not mail a box of cookies to our daughter at college because (a) we had no box; (b) no string or twine; (c) no brown wrapping paper, and (d) no pencil or pen with which to address it.

It began with the search for a box. The carton the TV set came in was too big. The earring box too small. The box holding the Christmas tree lights had a window in it. The Col. Sanders chicken bucket too deep. The nose tissue box too flimsy and the cracker box too full. I would have sold my soul to the devil for a shoe box.

The twine was quite another story. It was shocking to me to discover if I had an inclination to hang myself or if I was bleeding and needed a simple tourniquet, I would have to resort to a red hair ribbon in the back of the medicine cabinet, a dog collar, a garden hose, a belt, a gym shoe string, a drawstring from a pair of bathing trunks or a length of dental floss.

The quest for brown wrapping paper was a drill in futility. Other than gluing brown grocery bags end to end there was no hope in sight of finding brown wrapping paper.

I have saved the Big Pencil Search for last, possibly because it is the most incongruous. "I do not understand it," said my husband, "that a literate family of five who function in an educational atmosphere are forced to communicate by etching telephone messages in the grease on the exhaust fan. Surely, somewhere in this house, there must be a pencil or a pen."

We found two typewriters, a label maker, a yellow crayon, an eyebrow pencil, a chapstick, a piece of tailor's chalk and a rusty nail, but not one pencil or pen did we find.

Finally, we sat around the kitchen table exhausted. "Let's forget the cookies," I said, starting to nibble on one.

"I know when we are beaten," said my husband, passing the plate around to the boys.

As we sat there nibbling, I said, "We should write her and explain what happened to the cookies."

An hour later, we had unearthed a piece of yellow tablet paper, a piece of cardboard from one of Daddy's shirts, a 3x5 scratch pad behind the frigerator, and a piece of tissue from a new blouse.

I picked up my yellow crayon and began to write...

COPYRIGHT 1979 FIELD ENTERPRISES, INC.

thoughts

Kidnapping is nothing new; it was a criminal offense punishable by death 3,500 years ago.

"And he that stealeth a man and selleth him, or if he be found in his hand, he shall surely be put to death." — Exod. 21:16

my turn

by joann nunley

Things weren't going just exactly right for me this past weekend. It had started out "one of those days when nothing was going to go right." Like when dishes slip right through your hands for no reason and fall in a million pieces, everywhere; and you ruin a load of clothes in the washer with no detergent; and you put the sugar bowl in the refrigerator; and you turn on the water in the bathtub and find the last person using it had left the shower on and it soaks your new hairdo after suffering under the hot hairdryer.

What else could happen? Well, I walk out the back door into the yard with my daughter's bird (a pet cockatiel, that talks) on my shoulder. Everything was going great until I bent over to pick up some paper on the ground. I was quickly brought back to reality from a dream world by the fluttering of wings headed for the wild blue yonder.

I was engulfed by the most helpless feeling as I ran up the alley following the bird winging its way to the tallest, thickest leafed tree on the block where he lit near the top. I'd never imagined myself running up the alley whistling a "wolf whistle" and calling "Pretty Bird" at 7:30 a.m.

There he sat perched in the top of the tree, looking down as I was frantically pleading for him to come to me.

This story does have a happy ending. Late in the day, the heroic rescue came when my son climbed to the near-top of the tree where the little creature rode back on his shoulder to the ground where he was quickly rushed to abode in his own little familiar cage, which he (and I) thought would never be occupied again. And after a few long distance phone calls, with detailed descriptions of the happenings, I don't know who was happier, bird or myself.

Vacation time is here and "safe home" precautions can make it less worrisome. Following these nine guidelines will help make a home as safe as possible.

1. Ask a neighbor or apartment manager to watch your home while you're away.

2. Tell the police if you plan to be away several weeks. Some police departments will patrol homes for vacationers. Give them departure and return dates.

3. Leave several low-wattage lights on, or connect them to a timer so that they will be on in the evening hours. Also, a radio left on is helpful.

4. Stop delivery on mail and newspapers.

5. Arrange to have the lawn mowed, if the vacation is longer than a week.

6. Check locks on all outside doors and replace unsafe ones with a dead bolt lock. A locksmith can advise if in doubt.

7. Be careful about telling strangers or casual acquaintances that you'll be away.

8. Inventory your possessions and have all household valuables engraved with your social security or driver's license number. Ask the police about borrowing an engraver.

9. Consider installing a burglar alarm system. A wide range of devices and prices are available, so compare them to find the one that really suits your needs.

BARBS

Phil Pastoret

Just when you begin to get complaisant about the airline baggage situation, along comes an ad about how well a certain shop can repair damaged luggage.

A yes man is a fellow who has the courage of your convictions.

Taking a little something for your cold is definitely frowned on by your friendly neighborhood pharmacist.

Berry's World

commentary

donald f. graff

The really interesting information likely to come out of the June 15-18 meeting in Vienna of Jimmy Carter and Leonid Brezhnev will not be the details of their discussions on Salt II or any other specific issue, but whether they are able to do much serious discussing at all.

The Soviet leader, reports have had it for some time, is not a well man. It is his health, or lack of it, that is responsible for the selection of the Austrian capital as the meeting site, reasonably close to home. Protocol would dictate that it be in the United States since the last meeting between leaders of the two nation's, former President Ford's visit to Vladivostok for the signature of the Salt I agreement, took place on Soviet soil.

Brezhnev, once about as close as a dedicated Marxist is likely to get to being a bon vivant, suffers from various medical complaints. But the basic problem is something else —age.

Brezhnev is 73, nothing unusual in itself as world leaders go. Winston Churchill was 77 when he became prime minister for the second time around, and he held on for another four years. Also at 77, Georges Clemenceau saw France through to a costly victory in World War I.

But it does make Brezhnev by quite a bit the senior among his peers on today's world scene. Jimmy Carter and Britain's Margaret Thatcher, both 54, and France's Valery Giscard of d'Estaing, 53, are mere striplings in comparison. West Germany's Helmut Schmidt is a vigorous 60.

In his own country, Brezhnev's age is not unique but symptomatic of the entire Soviet leadership, with the partial exception of the military. It is, in effect, a geriatocracy, with an average age of 69.

The Soviet leadership has not been renewing itself in recent years by natural internal political processes, a not unusual situation for an authoritarian regime. And it is soon going to have to pay a not unusual price— a wholesale generational change with very likely deeply unsettling effects on the Soviet system.

The best analyses in Washington and other highly interested Western capitals are that Brezhnev himself is more likely to be succeeded initially by a contemporary rather than an entirely new face. But very shortly thereafter, the real changing of the guard must come.

Little is known about the rising generation, the men in their 40s and 50s who have come to maturity since World War II devastated the country and catapulted it into world power. They are believed, however, to be better educated and trained than the post-revolution generation now in power, more sophisticated in their concept of the Soviet relationship with the outside world. Many may look to the West for their models in economic and technological development. But at the same time they may be highly nationalistic, interested in learning from the West not in order to cooperate but to compete more effectively.

This new generation of Soviet leaders is going to be faced with some serious problem-solving. Economic growth has flattened out and is highly uneven. The USSR lags increasingly behind the West in technological advancement and in industrial and agricultural productivity.

The East European empire, never completely quiet, is showing signs of increasing restlessness.

Internally, the population balance is changing. Russians, with a lower birthrate than the great melange of Asian ethnic groups occupying most of Soviet territory containing most of the resources, are becoming a minority. The change raises real questions for the future in the filling of top party posts, with which goes political control, and the manpower necessary to maintain the huge Soviet military establishment.

Times are about to start changing drastically for the Soviets. And merely because of inflation, energy shortages and an imminent presidential election, we thought we had problems.

(Newspaper Enterprise Assn.)

john cunniff

stubborn economy

NEW YORK (AP)-The bullheaded economy just won't go down for the count. Whacked over the head with two by four, one after another, it staggers, spins and lurches ahead again.

How much can it take? Truckers strike. Oil exporters raise prices. Interest rates and prices seem beyond control. Consumers are said to be worried.

Statistics too suggest the economy is in trouble, and perhaps on the verge of losing consciousness. April durable goods orders plummeted. Factory orders fell 6.1 percent. The leading indicator index fell.

In fact, the latter fell in April for the third month this year, and it fell by 3.3 percent, the sharpest decline on record. Regardless, said a government spokesman, it doesn't necessarily mean recession.

What does it take? For more than a year, some of our most esteemed economists have been roosting on a limb, calculating and forecasting and waiting for portents of recession. It will come, they say.

It might. At the moment in fact, many economists are insisting all the more that May was the month when the recession finally did drop in. That claim cannot be substantiated until some future date.

Meanwhile, there are signs of another sort that suggest some economists might have to sit out there on that limb for a while yet. These are signs of strength; they aren't pervasive, but they exist.

The Conference Board, ubiquitous monitor of everything economic, has announced that business spending for new plant and equipment may rise strongly this year, despite all those forecasts of troubles to come.

Smaller business also may be in a spending mood. Analyzing interviews made April 16, the National Federation of Independent Business found a surprising rise in the percentage of companies with expansion plans.

The Federation, whose rolls are said to include more than 500,000 independent business people, found the improved spending outlook was accompanied by a sharp rise in companies expecting higher sales.

Contrary to many other signals, it's Index of Small Business Optimism, maintained by university professors under the name Faculty Associates, reversed a negative direction that had persisted for two years.

As usual, you can find whatever you look for in the way of forecasts, and you don't even have to go outside the immediate area of the White House. But one consensus does exist - that the truth will soon be known.

That is, we won't have to rely much longer on projections in order to determine whether or not they'll be a recession. Sometime this year, the consensus says, we'll either be in it or not. The crisis is here.

Bills Signed

AUSTIN (AP)-Bills signed into law Monday by Gov. Bill Clements included:

SB1243, reconstitution of the Texas Blind Commission, effective immediately.

HB1060, implementation of the Texas Relief Amendment, portions effective immediately.

HB1433, general claims against the state, effective immediately.

ASTRO-GRAPH

Bernice Bede Osol

Your Birthday

June 7, 1979

Your sphere of influence socially will increase considerably this coming year. This is a good period for you to join groups or organizations where you can meet people who share ideas similar to yours.

GEMINI (May 21-June 20) You work best today without having others looking over your shoulder. Try to arrange things so you manage them instead of them managing you. Find out more of what lies ahead for you in the year following your birthday by sending for your copy of Astro-Graph Letter. Mail $1 for each to Astro-Graph, P.O. Box 489, Radio City Station, N.Y. 10019. Be sure to specify birth sign.

CANCER (June 21-July 22) Unless your objectives are clearly defined today, you will not accomplish all you hope to. Try not to place too much significance on side issues.

LEO (July 23-Aug. 22) Success is likely where you try to do the greatest good for the greatest number today. In matters where you're too self-serving, it's another story.

VIRGO (Aug. 23-Sept. 22) Unless you're very careful today you may snatch defeat from the jaws of victory. Don't rock the boat when things are going smoothly.

LIBRA (Sept. 23-Oct. 23) Your judgment is very keen today in most areas. One exception that could cause you problems has to do with business or finance. Be prudent.

SCORPIO (Oct. 24-Nov. 22) If you're entering into any type of important agreement today, have everything spelled out to the smallest detail. That way, no misunderstandings will arise later.

SAGITTARIUS (Nov. 23-Dec. 21) Your mate's judgment may be a shade sharper than yours today, so listen attentively to what he or she may have to say in matters affecting both of you.

CAPRICORN (Dec. 22-Jan. 19) Allocate your time productively today. Unless you establish an agenda, you're likely to fritter hours away on projects of little importance.

AQUARIUS (Jan. 20-Feb. 19) Success is within your reach today through the soft sell. Take time for the pleasantries, rather than going in immediately for the kill.

PISCES (Feb. 20-March 20) Nosey outsiders should be kept out of your personal affairs today. Their comments and influence could complicate something good you have going with another.

ARIES (March 21-April 19) You have the ability today to salvage something good from areas that appear nonproductive. Put your skills to use.

TAURUS (April 20-May 20) In matters of material significance today, don't be hesitant to stand up for what's owed you. Keep a cool head, however.

(NEWSPAPER ENTERPRISE ASSN.)

THE SNYDER DAILY NEWS

Published Sunday morning and each evening except Saturday by Snyder Publishing Co., Inc. at Snyder, Texas 79549.

Entered as second class matter at the post office at Snyder, Texas. Publication number USPS 611-520.

SUBSCRIPTION RATES: By carrier in Snyder $1.00 per month.

Home Delivery In Area Town $1.00 per month.

By mail in Scurry and adjoining counties, one year $23.94. Balance of Texas and all other states $35.90.

Roy McQueen, Publisher
Wacil McSair, Editor
MEMBER OF THE ASSOCIATED PRESS

The Associated Press is exclusively entitled to use for republication all news dispatches in this newspaper and also local news published herein. All rights reserved for republication of special dispatches.

DISTRICT PRESIDENT INSTALLS-Mrs. Lena McGee of Knox City, president of Mesquite District of Texas Federation of Women's Clubs, installed officers of the Amitie Study Club at a luncheon held recently at the BSU Building at WTC. Pictured above from left are Sammie Carpenter of Knox City, guest; Linda Cox, corresponding secretary; Cindy Lickey, secretary; Dian Collier, treasurer; Paula Lunsford, third vice president; Kathy Jones, second vice president; Betsy Abrahams, first vice president; Jan Johnson, president; and Mrs. McGee. (SDN Staff Photo)

Try Tasty Pot Roast, Kabobs

FATHER LIKES HIS POT ROAST WITH HEARTY FLAVOR

Robust flavor, rich and red-brown, that's how men like their beef pot-roast.

Blade or arm pot-roasts are plentiful at the market, points out meat authority Reba Staggs of the National Livestock and Meat Board. They give a fully satisfying dinner on a cold night. When it's made especially for dad, he'll like it cooked slowly to tenderness with tomato sauce, ground beef, mushrooms and a light spicing.

DAD'S POT-ROAST

3 to 4-pound arm or blade pot-roast
3 tablespoons lard or drippings
1½ teaspoons salt
¼ teaspoon pepper
½ pound ground beef
½ cup chopped onion
1 can (4 oz.) sliced mushrooms
1 can (8 oz.) tomato sauce
½ clove garlic, minced
1½ cups chopped celery
1 tablespoon grated orange rind
¼ teapooon nutmeg
¼ teaspoon cinnamon
¼ teaspoon cloves
¾ cup water

Brown pot-roast in lard. Pour off drippings. Season with salt and pepper. Add remaining ingredients, cover tightly and simmer 3 to 3½ hours, or until tender. 6 to 8 servings.

Kabobs, that delectable meat entree that broils on skewers, can be a do-it-yourself item involving the whole family. When the cubed beef and vegetables or fruits are made ready and presented, each member may build and broil his own dinner. Or the cook may elect to broil the vegetables on separate skewers.

Sirloin steak is an ideal choice for broiling because it is an especially tender beef cut, explains Reba Staggs, a meat expert for the National Livestock and Meat Board.

STEAK 'N' MUSHROOM KABOBS

1 beef sirloin steak, cut 1½ inches thick
16 fresh mushrooms
Small cooked potatoes
Tomato wedges
Green pepper squares
Onion wedges
French dressing
5 to 6 twelve-inch metal skewers

Remove bone and cut steak into twelve 1½-inch cubes. Thread 3 to 4 of the skewers alternately with beef cubes and mushrooms. Thread one skewer with small cooked potatoes and remaining skewer with tomato wedges, green pepper squares and onion wedges. Brush meat and vegetables with French dressing. Place on grill 3 to 5 inches from heat. Broil 8 minutes. Brush with French dressing and, turning occasionally, broil 8 to 10 minutes or until browned. 3 to 4 servings.

COMMUNITY CALENDAR

WEDNESDAY

Sparkle City Squares workshop, National Guard Armory; 8:30 p.m.

THURSDAY

Newcomers Salad Luncheon; in the home of Mrs. Bill Lemen, 2600 48th; 11 a.m.

Weight Watchers of West Texas will meet at East Elementary; 7 p.m. New members welcome and should come at 6:30 p.m. to register.

FRIDAY

Duplicate Bridge Club; Snyder Country Club; 1:30 p.m.

SATURDAY

People Without Partners; 42 at Inadale Community Center; 6:30 p.m.

Need Commercial
PRINTING
Call
573-8280
Dennis Printing Co.

PRE-NUPTIAL SHOWER-Carrie Lynn Nesbit, bride-elect of Tracy Lammert, was feted with a bridal shower in the home of Mrs. Charley Blakey, 2800 El Paso, Saturday. Assisting hostesses were Mmes. Dillard Teal, Dean Floyd, J.D. Hinton, M.M. Rambin, Rex Nall, D.D. Shelburn, Jack McGlaun, M.L. Galloway, Vernon Young, John Brinner, John Blum, Frank Miller, Mel Zane Gilbert, D.V. Merrit Jr. and Jack Gorman. Pictured above with the honoree are Mrs. J.A. Nesbit, left, and Mrs. Toby Lammert, right. (SDN Staff Photo)

BRIDGE

Oswald Jacoby and Alan Sontag

Unusual one-suit squeeze

NORTH 6-6
♠ 7 5 3
♥ A Q 9 8 7
♦ 8 6 2
♣ A 5

WEST
♠ A K Q
♥ 4 3
♦ K J 10 7 3
♣ J 7 6

EAST
♠ 10 9 8 6 2
♥ 2
♦ 9 5
♣ Q 10 9 8 2

SOUTH
♠ J 4
♥ K J 10 6 5
♦ A Q 4
♣ K 4 3

Vulnerable: East-West
Dealer: South

West	North	East	South
			1♥
2♦	3♥	Pass	4♥
Pass	Pass	Pass	

Opening lead: ♠K

By Oswald Jacoby and Alan Sontag

Here is an unusual play described by Paul Lukacs as a one-suit squeeze.

The defense starts out with three rounds of spades. South ruffs the third one and has to find a way to avoid the loss of two diamond tricks.

The basic play is to strip the hand and come down to a four-card ending.

West will have thrown one diamond and will still be holding K J 10 7 while East will be holding 9 5 and two black cards. North and South each hold one trump and three diamonds. If West holds K J 10 9 there is an easy end play, but South knows that West would have thrown the jack-10 or nine to avoid that so South leads the last trump (high trump in dummy) and West must drop the jack or 10 to keep the seven spot. Now South leads dummy's six. East must play the nine, whereupon South plays his queen and West is caught in an end play due to the fact that dummy's eight has become the second highest diamond.

The play has only worked because East's one high diamond was the nine. If East held the 10, West could hold K J 9 and the play of the 10 from East would kill all end plays.

(NEWSPAPER ENTERPRISE ASSN.)

(For a copy of JACOBY MODERN send $1 to: Win at Bridge, care of this newspaper, P.O. Box 489, Radio City Station, New York, N.Y. 10019.)

Federated Club Women To Meet In Haskell

The Progressive Study Club will host a summer workshop for the Mesquite District of Texas Federation of Women's Clubs at 9:30 a.m. June 9 in the community room in Haskell.

Members from the 34 clubs will participate in the one-day workshop. Topics to be discussed are program planning, reporting and department goals.

Members are to bring a brown bag lunch. Registration fee is $1.25.

According to Mrs. J.C. McGee, district president, "This is for all club women." Mrs. L.H. McBride, president-elect from Hamlin, has planned a very informative program.

Special music will be provided by Charlotte Griffith and Elizabeth Wilson.

Use Snyder Daily News Classified Ads 573-5486

Less Chance Of Housefire With Copper

WASHINGTON (AP) - The risk of an electrical fire is far higher in many houses with aluminum wiring than in those with copper wiring, a major new federally financed study finds.

Since 1973 aluminum wiring has been made under different manufacturing standards and is considered safe.

For an aluminum wired home, the risk of having at least one electrical receptacle reach fire hazard condition was 55 times as great as for a copper-wired home," said the report, which is on file at the CPSC but has not been publicly announced.

The commission has been prevented from acting on the potential hazards of aluminum wiring by litigation brought by the product's manufacturers.

John LeBerré, a spokesman for Kaiser Aluminum & Chemical Corp., one of the major companies in the industry, had no immediate comment on the report.

The aluminum industry has held that shoddy work by installers is the cause of whatever problems homeowners have had with aluminum wiring. Properly installed, the industry has said, aluminum wiring is as safe as copper.

OUTSTANDING CHAIRWOMAN-Billie Smith was recognized as Outstanding Chairwoman in Region VI of the U.S. Jayceettes at their recent meeting in Oklahoma City. Her accomplishment involved promoting the Individual Development programs for 1978-79. The programs are offered to every member of U.S. Jayceettes to help them utilize their potential as a human being. Topics include goal setting, improving self-image, organizing time, leadership training, motivation and communication. Ms. Smith was also recognized as Outstanding Chairwoman in Texas at their recent state convention in El Paso and will be competing in Nashville, Tenn., at the national convention June 17-21.

GRAVES COUNTRY PHOTOGRAPHY STUDIO
915-573-3911

SPECIAL FOR YOU!
Reg. $25 Permanent NOW $20.00
UNIPERM NOW $22.50
FROSTING NOW $24.50
BLEACH NOW $24.50
Elite Beauty Salon
South Side Of Square 573-7441

QUITTING BUSINESS
OUT GOES the ENTIRE STOCK
ALL PRICES REDUCED TO A NEW LOW OF
60% OFF
ALL FABRIC
BUTTONS—THREAD
ZIPPERS—PATTERNS
OTHER SEWING NOTIONS
AND ALL OTHER
ITEMS IN OUR STORE
WHITFIELD'S FABRIC CENTER

Guitar Sale!
Conn
Ventura
Memphis
Drifter
20% OFF
Thru June 15
3016 Varsity Square
Gallery of Music INC.
10 A.M.—5:30 P.M. Mon.—Fri.
Closed Sat.
(Service Available For Pianos And Organs)

Aloe Vera Skin Care Cosmetics by Ava.
Before You Burn Or Blister Use Ava Tan (With Sunscreen) Or Ava Lotion
Please Contact Me At
573-9655
FLORENE MERRITT

LANDES HOME FURNISHINGS
1st ANNIVERSARY SALE IS HERE!
TERRIFIC BUYS THROUGHOUT THE STORE!!
904 26th 573-2141

THE BORN LOSER

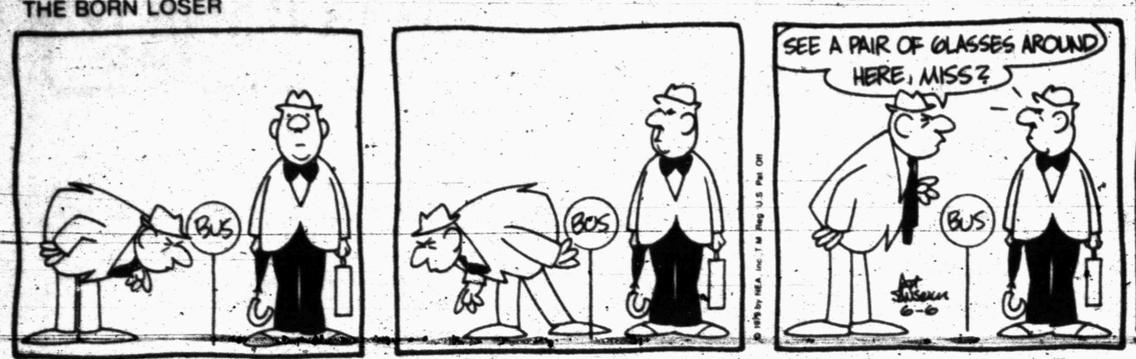

FRANK AND ERNEST

EEK & MEEK

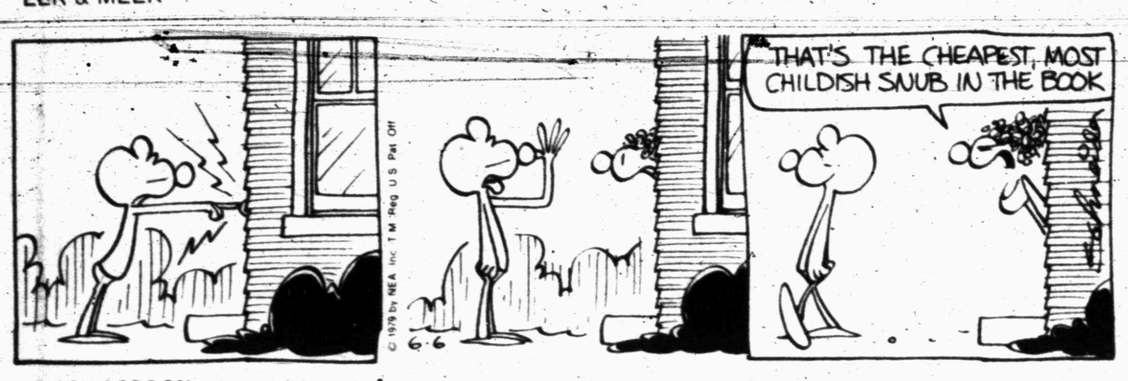

ZOONIES

FLASH GORDON

WINTHROP

BARNEY GOOGLE AND SNUFFY SMITH

BUGS BUNNY

BLONDIE

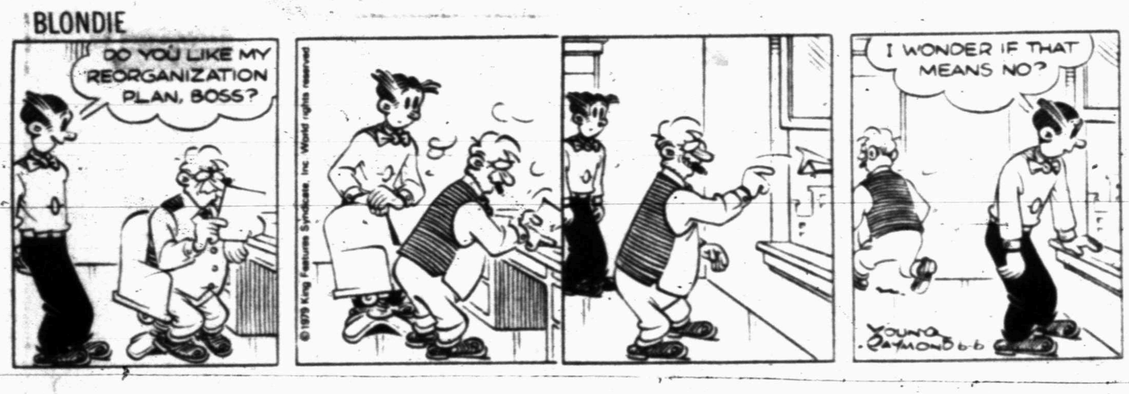

ALLEY OOP

CAPTAIN EASY

OUR BOARDING HOUSE with Major Hoople

SHORT RIBS

PRISCILLA'S POP

DENNIS THE MENACE

"George Wilson! Did you tell the barber that Dennis was a pain in the neck?"

"Approximately."

FUNNY BUSINESS

ACROSS

1 Doesn't exist (cont.)
5 Wight
9 Start of college cheer
12 Staple grain
13 Fish catching fence
14 Sin
15 Tin-copper utensils
17 Physician's association (abbr.)
18 Substantial
19 Paving material
21 Charitable organization (abbr.)
23 Sesame plant
24 Old salt
27 Romanian currency
29 Silicate
32 Eskimo homes
34 Having fine scenery
36 Restaurant
37 French police
38 Transmit
39 Tom-tom
41 Comedian Skelton
42 Of God (Lat.)
44 Egg (Fr.)
46 First-row position (2 wds.)
49 Latch
53 Canal system in northern Michigan
54 Of food value
56 Sick
57 Thought
58 Words of understanding (2 wds.)
59 Turf
60 Copper coin
61 Humid

DOWN

1 Missile type (abbr.)
2 Male ancestor
3 College athletic group
4 Short-tempered
5 Former labor group (abbr.)
6 Sailor
7 Money in Rome
8 Vertical
9 Top banana
10 La Douce
11 Perambulator
16 Hieroglyphic
20 To love (Fr.)
22 Boxed
24 Jobs
25 Fairy tale creature
26 Cover eyes
28 Newspaper edition
30 Summon
31 Made perfect score
33 Senior
35 Clouds
40 Rancid
43 Form of architecture
45 Olid
46 Information bureau (abbr.)
47 Horseback game
48 Unclothed
50 Passport endorsement
51 Plane
52 Give off fumes
55 Betrayer (sl.)

Answer to Previous Puzzle

I	S	M		A	B	U	T		A	B	C	S
O	H	O		I	O	T	A		A	L	O	E
O	O	P		R	A	I	L		A	I	D	E
F	E	E	L	S		L	E	G		N	E	D
			E	I	R	E		A	N	D		
S	T	I	T	C	H		S	T	A	F	F	S
I	R	S		K	O	K	O		P	O	O	L
A	U	R	A		N	C	A	A		L	O	U
M	E	A	N	I	E		P	U	D	D	L	E
		E	N	S		E	S	S	E			
I	L	L		O	D	E		T	I	B	E	T
C	A	I	N		U	R	G	E		I	D	A
O	N	T	O		B	I	E	R		A	I	R
N	E	E	R		S	E	M	E		S	T	E

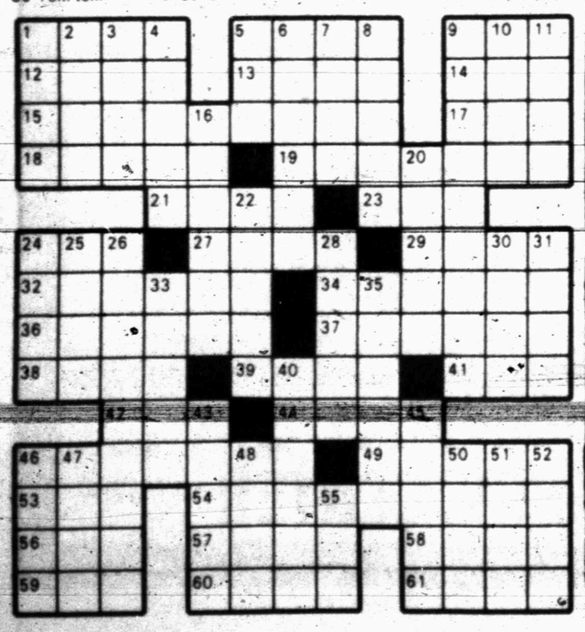

NBC Nudges CBS In Ratings Race

NEW YORK (AP)—NBC, mired for 15 weeks in third place, nudged past CBS in the prime-time ratings race in the week ending June 3, thanks in large measure to big audiences for the concluding chapter of "The Best Place to Be" and "Bob Hope's Birthday Party."

ABC, off track a bit, had five of the week's 10 most-watched programs, including "Three's Company" in first place for the third week in a row, and regained the No. 1 spot in the networks' competition. ABC, in recent weeks, seldom listed fewer than seven of the week's most-watched shows.

Figures from the A.C. Nielsen Co. showed CBS in third place for the first time since the week ending Feb. 11. CBS won the networks' race the previous week following a 19-week domination by ABC.

"The Best Place to Be," No. 2 for the week, and "Bob Hope's Birthday Party," No. 4, were being broadcast for the first time, as was CBS, "60 Minutes," which finished ninth. All other Top 10 programs were reruns of previous episodes.

CBS was hurt by the relatively small audience for its broadcast of the pro basketball championship game Friday night between Seattle and Washington. The sports special was No. 55 of 62 programs in prime time.

ABC's rating for the week was 16.2, with NBC second at 15.4 and CBS third at 15.3. The networks say that means in an average prime-time minute during the week, 16.2 percent of the homes in the country with TV were tuned to ABC.

The rating for "Three's Company" was 23.4, less than a point better than the runner-up. Nielsen says that means of all the homes in the country with television, 23.4 percent saw at least part of the ABC situation comedy.

Despite the basketball game, CBS did not have a show in the bottom five. The ranking: No. 58 "Battlestar Galactica" and No. 59 "Welcome Back Kotter," both ABC; No. 60 "Comedy Theater," NBC; No. 61 "Operation Petticoat," ABC, and No. 62 "Hizzoner," NBC.

Here are the week's 10 most-watched programs:

"Three's Company," with a rating of 23.4 representing 17.4 million homes, ABC; Movie-"The Best Place to Be," Part II, 22.8 or 17 million, NBC; "Mork and Mindy," 21.9 or 16.3 million, ABC; "Bob Hope's Birthday Party," 21 or 15.6 million, NBC; "Laverne and Shirley," 20.7 or 15.4 million, and "Fantasy Island," 20.6 or 15.3 million, both ABC; "Alice" and "M-A-S-H," both 20.5 and 15.2 million, both CBS; "60 Minutes," 20.3 or 15.1 million, CBS and "Taxi," 20 or 14.9 million, ABC.

The next 10 shows:

"Charlie's Angels," ABC; "One Day at a Time," CBS; "Barbara Walters Special," ABC; "All in the Family," CBS; "Happy Days," ABC; Movie-"The Survival of Dana," CBS; "Angie," ABC; "33rd Annual Tony Awards" and "WKRP in Cincinnati," both CBS, and "Quincy, M.E.," NBC.

FIFTEEN-YEAR CHARM—Mrs. Eunice Lemons, a fifteen-year employee of JC Penney, was recently honored by the company with a 10 carat gold charm with three golden sapphires, each representing five years. Mrs. Lemons began her career with the company on June 1, 1964, working in the stock room and doing windows. She and her husband M.W. (Bob) Lemons live at 2213 11th St. and have three children and five grandchildren. (SDN Staff Photo)

President James A. Garfield was ambidextrous and used to demonstrate his ability to guests by taking a pen in each hand and writing simultaneously in Greek and Latin.

Hansen Twins Taken From Critical List

SALT LAKE CITY (AP)-Separated Siamese twins Lisa and Elisa Hansen were taken off the critical list five days after pioneering surgery parted them, a hospital spokesman said.

However, doctors at University of Utah Medical Center cautioned that the 19-month-old twins - joined at the tops of their heads at birth - remained very ill.

Hospital spokesman John Dwan said the twins were now listed in serious but stable condition.

The 16½-hour operation that ended early Wednesday was described as the first of its type to be successful.

"Doctors want to emphasize that while progress obviously has been made since separation surgery last Tuesday and Wednesday, the girls are still acutely ill and there are many factors which could lead to a future possible deterioration of their condition," Dwan said.

French Designers Choose Big Gems

PARIS AP—Fall will not be the season for quiet, simple jewelry if French designers have their way.

At the recent showing of the fall collections, big, attention getting pieces were the rule, with designers zeroing in on long, tassel necklaces, windchime earrings, beaded chokers and bright enamel pins.

SEE RAUN STOLTZ FOR CUSTOM & READY MADE FRAMES
3201 College 573-5989

TOM H. CHORN
Proudly Announces
GARY R. TERRELL
has joined his law firm
to be known as
CHORN & TERRELL
Attorneys at Law
1823 25th
Snyder, Texas

BARRY'S SEAFOOD COMPANY
PRESENTS ANOTHER
SEAFOOD & BEEF SALE

GIBSONS DISCOUNT CENTER
3607 College Ave.
SNYDER
FRIDAY, JUNE 8, 1979
12 - 6 pm

MED. HEADLESS SHRIMP 5 lb. box....per lb.	3.89	10 OZ. STFD. SNAPPER 1 each.....each	2.99
LG. HEADLESS SHRIMP 2 lb. box....per lb.	5.79	JUMBO CRAB LEGS 5 lb. box....per lb.	5.95
JUMBO HDLS. SHRIMP 5 lb. box....per lb.	6.89	4 OZ. LOBSTER TAILS 1 each.....each	2.50
MED. PEELED SHRIMP 5 lb. box....per lb.	4.69	8 OZ. LOBSTER TAILS 1 each.....each	5.50
COCKTAIL PLD SHRIMP 1 lb. box....per lb.	3.79	JUMBO FROG LEGS 5 lb. box....per lb.	3.99
JUMBO BRD. SHRIMP 4 lb. box....per lb.	4.89	EX. LEAN BEEF PATTIES 5 lb. box....per lb.	1.89
RED SNAPPER FILLET 5 lb. box....per lb.	2.99	BEEF MINUTE STEAKS 5 lb. box....per lb.	2.39
CREOLE GUMBO 28 Oz.....each	2.95	CHOPPED SIRLOIN 5 lb. box....per lb.	1.99
LG. CATFISH STEAKS 5 lb. box....per lb.	1.89	RIB EYE STEAKS 5 lb. box....per lb.	4.99
LG. DRESSED CATFISH 5 lb. box....per lb.	1.79	STRIP STEAKS 5 lb. box....per lb.	4.79
CATFISH FILLET 5 lb. box....per lb.	1.99	B/W FILET MIGNON 5 lb. box.....each	1.35
JUMBO BRD. OYSTERS 3 doz.....per bx.	7.36	CHICKEN CORDON BLEU 1 each.....each	1.60
FRESH SHUCKED OYSTERS 1/2 ga.....each	12.95	CHICKEN KIEV 1 each.....each	1.60
LG. SEA SCALLOPS 1 lb. pkg....per lb.	4.89	HUSH PUPPIES 2 lb. pkg....per lb.	.49
JUMBO STFD. SHRIMP 2 doz.....each	.37	JALAPENO HUSH PUPPIES 2 lb. pkg....per lb.	.49
DEVILED STFD CRAB 24/3oz.....each	.45	ONION RINGS 2 lb. pkg....per lb.	.96
10 OZ. STFD. FLOUNDER 1 each.....each	2.29	SHRIMP CRAB BOIL 1 each.....each	.38

BEST FOR THE WEST
Payne
ENERGY SAVING AIR CONDITIONING SYSTEMS.
- High EER ratings
- Large compressor
- Larger coil surface
- Rugged cabinet
- Insulated
- Sealed control panel
- Available in popular sizes

PLUS heat pump models.
Enjoy summer comfort this summer and years to come.
HEAD HEATING & AIR CONDITIONING
2401 Ave. T 573-3907
Air Management Specialist

Cinema I 573-7519 7:15-9:30
BEYOND THE POSEIDON ADVENTURE
ALL NEW
The greatest adventure story ever filmed ...is not yet over.
Cinema II WED Mat 2:00 7:00-9:40

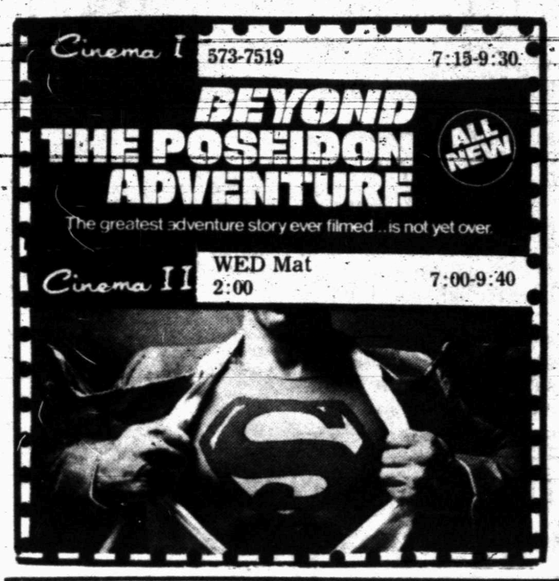

Dirt
break free
Starts FRIDAY
Featuring: Parnelli Jones
From American Cinema Releasing, Inc.
Cinema II
PG PARENTAL GUIDANCE SUGGESTED

Family savings.

20% off
Men's pajamas.
Reg. 6.50 to 9.00
Men's long sleeve, long leg pajama is cool cotton/polyester. Choose pullover or coat-front styles in solids or prints. Sizes S-M-L-XL.
Sale 5.20 to 7.20

20% off
Men's underwear.
Sale 2.23 each
Reg. 2.79 each. Durable. Comfortable. Resistant to fading. That's our colorful underwear. Stock-up on athletic shirts, T-shirts, briefs and bikini briefs. In polyester/cotton for sizes S-M-L-XL.

20% off
Men's robe.
Sale $8
Reg. $10. Men's cozy velour kimono comes already gift boxed. In rich solid colors of acetate/nylon. One size fits all.
Sale prices effective through Saturday.

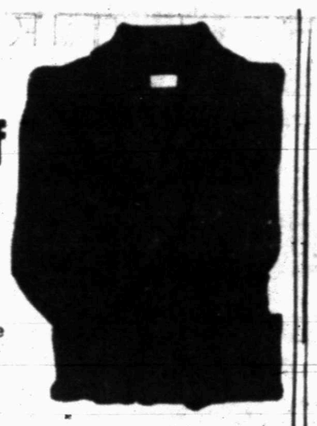

20% off
The JCPenney slack.
Sale $12
Reg. $15. The JCPenney dress slack is tailored in Dacron® polyester with Ban-Rol® waist and flared legs. Solid colors for waist sizes 28-42.

20% off
All men's short sleeve woven sports on sale
Sale 5.20 to 9.50
Reg. 6.50 to 12.00

20% off
Boys' underwear.
Sale 3 for 3.19
Reg. 3 for 3.99. Comfort teams up with durability in Fortrel® polyester/combed cotton. Choose T-shirts, V-necks or briefs for sizes 8-20.
Sale 3 for 2.79
Reg. 3 for 3.49 Sizes 2-7
Sale prices effective through Saturday.

20% off
All men's casual shoes
Sale 14.39 to 29.20
Reg. 17.99 to 34.00
Sale prices effective through Saturday.

20% off
All work boots
Sale 28.00 to 32.80
Reg. 35.00 to 41.00

OPEN 9 A.M. TO 5:30 P.M.
This is JCPenney
CASH CHARGE LAYAWAY
©1979 JCPenney Co. Inc.

SIDE GLANCES

"He plans to wear it to baseball games...have you something that won't show beer, mustard or tear stains?"

PETITION

(Continued From Page 1)

since 1902.

"Unless the required number of signatures is obtained," said County Clerk Beverly Ainsworth, "there is no need to check the certification of any of them."

Hot Rocks Supply Solar Energy Heat

MINNEAPOLIS AP— The hot rocks used in the nation's largest solar-energy system that heats and cools Honeywell's office here are not stolen diamonds.

In two huge underground tanks 580 tons of river rock, along with 17,400 gallons of heat-transfer oil, are used to retain solar heat. On cloudy days and after sunset the stored heat can supply the needs of the eight-story building.

Midday Stocks

By The Associated Press

	High	Low	Last
Alcoa	54⅞	54½	54¾
Am Airlin	11⅛	11	11⅛
Am Motors	7⅛	7	7
AmTT	57⅝	57½	57½
AmcoInc	21	20	20⅛
AtlRichfl	65½	65⅛	65½
Beth Steel	21⅝	21½	21⅝
Boeing s	41½	41	41
Borden	26⅝	26⅝	26⅝
Brit Pet	25⅝	25½	25⅝
Burl Ind	17	16⅞	17
CaterpTr	56	55¼	55¼
Celanese	41⅞	41⅞	41⅞
Chrysler	8¼	8⅛	8⅛
Cities Svc	68½	67	68½
CocaCola	39⅝	39⅛	39⅝
Cont Oil	36⅝	36⅛	36⅛
DowChem	26½	26	26
duPont	128¼	127½	127½
EG&G Inc	32	31⅝	32
EastnAirL	8⅛	7⅞	8
East Kodak	57½	57	57
ElPaso Co	20	19⅝	19⅞
Esmark	26¼	25¾	26¼
Exxon	51¾	51¼	51⅛
Fairch Cam	65½	65½	65½
Firestone	12½	12⅜	12⅜
FordMot	42⅞	42⅝	42⅝
Gannett Co	43¼	43¼	43¼
Gen Elec	50¾	50¼	50⅛
Gen Food	29⅝	29⅛	29⅛
Gen Motors	59⅝	59	59⅛
GenTel&El	27⅝	27⅛	27¼
Gen Tire	24⅛	24⅛	24⅛
Goodrich	20¼	20⅛	20⅛
Goodyear	16⅝	16¼	16¼
GtAtlPac	8⅝	8⅛	8⅛
Gulf Oil	26⅛	26	26
Gulf StaUt	12¾	12⅝	12⅝
HarteHnk	20	20	20
Honeywell	68⅝	68⅛	68⅝
HoustInd	29½	29¼	29⅝
IBM s	78⅛	77⅝	77⅝
Int Paper	43⅝	43¼	43½
Johns Manv	24⅝	24¼	24⅝
Johnsn John	69⅞	69½	69⅝
K mart	26½	26⅛	26½
Kennecott	22⅝	22½	22½
Litton Ind	28¾	28⅝	28⅝
Marathn Oil	76	75½	75½
Martin M	33¼	33	33¼
Mobil	75	74½	74½
Mobil wi	37⅝	37⅝	37⅝
Monsanto	48⅛	48	48
Penney JC	30⅝	30⅛	30¼
PhillpsPet	39⅛	38⅞	39
Polaroid	30¼	30⅛	30⅝
Proctr Gamb	[illegible]	[illegible]	79¼
PubS NwMx	20	19¾	19¾
RCA	25	24¾	25
Safeway Str	35¼	35¼	35¼
SantaFe Ind	40⅝	40½	40⅝
SearsRoeb	19	18⅞	18⅞
ShellOil	41	40¼	40¼
Sony Corp	9⅝	9¼	9⅝
Sou Pac	30⅛	30	30⅛
SouUnCo	25⅝	25	25⅛
StdOil Cal	48	47⅝	47⅝
StdOil Inc	66⅞	65⅞	66⅝
SunComp	52¼	51⅞	52
Texaco Inc	26¼	26⅛	26⅛
TexCom Bn	38¼	38½	38¼
Texas Inst	86⅝	86⅝	86½
Tex Util	19⅛	19	19⅛
Texasgulf	21⅝	21⅝	21⅝
TimeInc	37¾	37½	37¾
TWC	20½	20	20¼
TylerCp	16⅛	15⅞	16
UAL Inc	26⅛	25½	25½
UNC Res	17¾	17⅝	17½
Un Carbide	37⅞	37½	37⅝
Uniroyal	6	5⅞	6
US Steel	22¼	22⅛	22¼
Westgh El	18⅝	18¼	18⅝
Xerox Cp	61	60¾	61

Grain

CHICAGO AP— Wheat No 2 hard red winter 3.62½n Wednesday. No 2 soft red winter 3.97½n. Corn No 2 yellow 2.65¼ hopper 2.62½n box. Oats No 2 heavy 1.54½n. Soybeans No 1 yellow 7.19n.

No 2 yellow corn Tuesday was quoted at 2.66½n hopper 2.63½n box.

Alcohol Biggest Cause...

Major Birth Defects Decline Significantly

By BRENDA MOONEY
Associated Press Writer

ATLANTA (AP) - Declines in the rate of some major birth defects may indicate that fears of widespread deformities caused by chemicals and radiation are "much ado about nothing," says a national Center for Disease Control researcher.

A new CDC study shows that the incidence of two of the most common birth defects - open head and open spine - declined measurably from 1970-71 to 1976-77, officials say.

Rates of anencephaly, or open head, declined 5.4 percent, and spina bifida, or open spine, dropped 6.7 percent.

Victims of anencephaly are born without all or part of the brain, while victims of spina bifida are born with an exposed spine.

Dr. Godfrey Oakley, chief of the CDC's birth defects branch, said in an interview that while the figures do not dispel fears of defects caused by chemicals and low level radiation, they do show that the fears of mass deformities are generally groundless.

He said researchers know of only a few substances that cause monstrous growth, including the sedative thalidomide, powerful drugs used to treat cancer, high doses of radiation, and alcohol in abusive amounts.

"Alcohol is the single biggest one," said Oakley. "More babies get birth defects with alcohol than with anything else."

However, an Emory University genetic researcher says drugs now being taken and modern chemicals could be leading to future birth defects.

"I don't think we know yet what the effects will be," said Dr. Jean Priest. "The effects of mutation take at least one generation and maybe many generations.

"It's only in our generation that there has been a huge increase in chemicals that are not found naturally," she said.

Meanwhile, doctors say many mysteries about birth defects persist.

Premature births are two to three times more common among black women than white women in the United States.

Spina bifida is twice as common among whites as blacks, twice as common on the East Coast as the West Coast and four times as common in Ireland as in Atlanta.

Babies of smokers are an average 250 grams smaller than those of non smokers.

March of Dimes figures indicate there are defects in 7 percent of all live births, or about one in 14.

Water Deliveries Move Up In May

Deliveries by the Colorado River Municipal Water District continued off during May, but the amount of decline softened considerably.

Total for the month was 1,595,942,844 gallons, 95 million below the same month last year of off 5.05 per cent. For the first five months of the year the total was 6,497,386,224 gallons, down 850 million gallons or 11.57 per cent. The April figures had been off 10 per cent and the first four months total off 13.50 per cent. Indications were that more of the gap would be closed in June.

The cities used 1,311,463,000 gallons in May, only 35 million or 2.66 per cent below the same month in 1978. The oil companies used 284,479,844 gallons, 49 million gallons less or down 14.70 per cent. For the first five months the oil company total stood at 1,536,784,024 gallons, down 406 million gallons, or 20.88 per cent. Municipal deliveries for the five months stood at 4,960,602,200, down 8.22 per cent. Half of all the deliveries to oil companies was in non potable water.

Deliveries to the various cities during May was:

Odessa 595,579,000 gallons, up 4.53 per cent. Big Spring 225,799,000 gallons, down 13.81 per cent; Snyder 80,650,000 gallons, off 9.06 per cent. Stanton 12,032,000 gallons, down 7.65 per cent. Midland 397,403,000 gallons, down 1.88 per cent. Neither San Angelo nor Robert Lee took any deliveries during May.

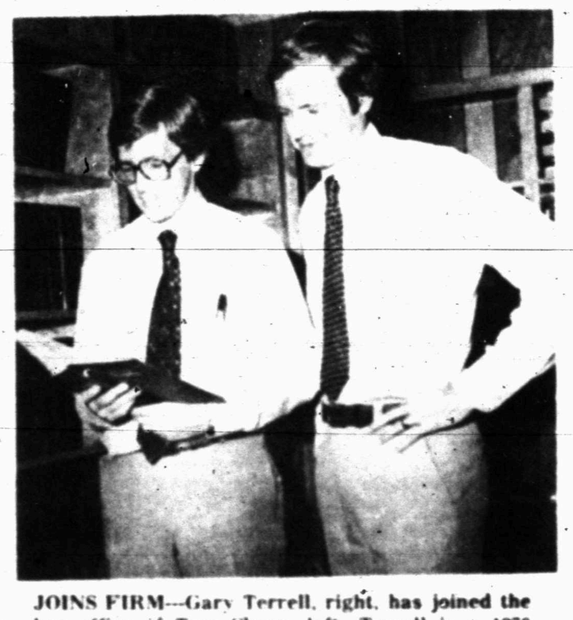

JOINS FIRM---Gary Terrell, right, has joined the law office of Tom Chorn, left. Terrell is a 1970 graduate of Snyder High School and went to the law school at Texas Tech University. He joined with Chorn Monday. (SDN Staff Photo)

Terrell Joins Law Firm Of Tom Chorn

The law firm of Tom Chorn has expanded to a two-man operation with the addition of Gary Terrell, a former Snyderite who has returned home.

Terrell, 27, the son of Mr. and Mrs. Marlin Terrell, joined the 1823 25th St. law firm Monday.

Terrell, a 1970 graduate of Snyder High School, did his undergraduate work at Angelo State University. He went to law school at Texas Tech University, graduating in 1977. From 1977 to May 1979, he was general counsel for Angelo State.

He is married to the former Empress McFarland of Snyder, the daughter of Irene McFarland.

"I think Snyder is a growing community," said Terrell. "I think it has a lot of potential for diversification and growth, and those are the things you look for in a law practice."

Communication Markets Increase

CHICAGO AP— Former astronaut James Lovell predicts a growth in telecommunication markets over the next two decades that may rival the expenditures on the Apollo moon program.

Now a director of the North American Telephone Association, Lovell said in a recent speech that the explosion in new equipment and services should add some $20 billion or more to the current $50-billion-a-year telecommunications industry.

The Apollo moon program cost about $25 billion.

Use Snyder Daily News Classified Ads 573-5486

K-BOB'S STEAK HOUSE
4604 College
HERE IT COMES AGAIN
Another Spectacular
Coupon Sale
K-Bob's Inserts
In Sunday's Paper
Get "Your" Coupons
Coupons Good Mon.—Thurs.

SPECIALS GOOD WHILE SUPPLY LAST'S! LIMITED SUPPLY!!
WE RESERVE THE RIGHT TO LIMIT!
ALLSUP'S CONVENIENCE STORES
PRICES EFFECTIVE JUNE 7 - 9,1979
SHOP ALLSUP'S AND SAVE!!

COME BACK TO VALUE Shur Fine
SUMMER REUNION
COME BACK TO GOODNESS!

SHURFINE 2 PLY BATHROOM TISSUE 8 ROLL PKG $1.39
SHURFRESH HALFMOON CHEDDAR OR LONGHORN COLBY CHEESE 10 OZ. PKG. 99¢
ASSORTED REGULAR OR DIET SHURFINE POP 7 12 OZ. CANS $1.00
FRITO-LAY ASSORTED DORITOS REG. 89¢ BAG 69¢
BORDEN'S FUDGE OR FROSTY POPS 24 PK. $1.29
SHURFRESH DM/SM BISCUITS 8 9 OZ. CANS $1.00
FOLGER'S ALL GRINDS COFFEE 1 LB. CAN $2.39
ALLSUP'S ICE CREAM ½ GAL. RD. CTN. $1.29
SHURFINE MARSHMALLOW PEANUTS 2 7½ OZ. BAGS 89¢
BORDEN'S SOUR CREAM 8 OZ. CTNS. 89¢
SHURFRESH QUARTERS MARGARINE 2 16 OZ. CTNS. 89¢
SHURFINE SALTINE CRACKERS 2 16 OZ. BOXES $1.00
SHURFINE CS OR WK GOLDEN CORN 3 17 OZ. CANS $1.00
SHURFRESH BEEF FRANKS OR BOLOGNA 12 OZ. PKG. $1.09
SHURFRESH SLICED BACON 2 LB. PKG. $2.57
SHURFRESH MEAT BOLOGNA OR FRANKS 12 OZ. PKG. 99¢
SHURFINE MACARONI AND CHEESE DINNERS 4 7¼ OZ. BOXES $1.00
SHURFINE MUSTARD 2 16 OZ. JARS 69¢
SHURFINE LIGHT CHUNK TUNA 6½ OZ. CAN 69¢
ENERGY CHARCOAL LIGHTER 32 OZ. CAN 69¢
SHURFINE CATSUP 32 OZ. BTL. 79¢
SHURFINE CUT GREEN BEANS 3 16 OZ. CANS 89¢
ENERGY CHARCOAL BRIQUETS 10 LB. BAG 99¢
SHURFINE WHOLE SWEET PICKLES 22 OZ. JAR 89¢
SHURFINE FLOUR 5 LB. BAG 59¢
SHURFINE 1 PLY ASSTD. NAPKINS 60 CT. PKG. 19¢

THE GOOD OLE DAYS
ALLSUP'S CONVENIENCE STORES
NICKEL (5¢) COKE!! (12 oz CUP)
With purchase of
Any cooked food item on menu
Coca-Cola

Simmons Mattress and Box Spring Sets at Carter's Very Special Prices.

Backcare Beautyrest	Suggested Price	Carter's Price
Full Size	$399.90	$309.00
Queen Size	$519.95	$389.00
King Size	$699.95	$539.00
Super Beautyrest Extra Firm or Luxury Firm		
Full Size	$359.90	$279.00
Queen Size	$429.95	$339.00
King Size	$629.95	$499.00
Deluxe Beautyrest		
Full Size	$319.90	$259.00
Queen Size	$389,95	$309.00
King Size	$549.95	$439.50

Free Delivery Within 100 Miles Of Big Spring
90 Day Charge With No Interest Or Carrying Charge To Approved Accounts.
Monday Thru Saturday
Store Hours 9 a.m. Till 6 p.m.
We Have Been Serving The People Of This Area For 31 Years.
CARTER'S FURNITURE
Phone 267-6278
202 Scurry Street Big Spring, Texas

Worsham Directing Play In University Workshop

Jerry Worsham, Snyder High School Drama director, is directing one of three plays to be presented at the Summer Theater Workshop of the University of Texas, Drama Department at Austin.

High School sophomores, juniors and seniors are immersed for a month in the "nuts and bolts" of play production—acting, stagecraft, makeup, costuming and dance.

The workshop has been referred to as almost the equivalent of a theatrical boot camp, with a no-nonsense schedule that begins each day at 8 a.m. and continues to 10:30 p.m.

Fifty-eight students—29 girls and 29 boys—began their training Tuesday. The workshop will continue through July 8.

The program has become so popular, according to Lynn Murray, drama director of the University Interscholastic League, that "this is the most students we have ever taken—and we already have 40 on the waiting list for next year."

In years past, workshop enrollment has been limited to 40. Then it inched up to 50. Murray attributes the increase to the growing number of highly qualified students "to whom it is hard to say no."

Tied to this year's workshop is a new short-term, non-credit workshop for teachers July 2-6 that will help 25 high school teachers with minimal experience in drama instruction to acquire some quick "how-to's" about play selection, cutting long plays, using limited scenery and lighting, and directing a play for the UIL's one-act play contest.

As has been the case for many summers, 15 teachers also will be accepted to enroll for eight hours of UT drama course credits during the workshop period. They will take courses in high school play production, rehearsal and performance and directing, and also work with students attending the workshop.

The plays include "Ah, Wilderness!" by Eugene O'Neill, "Appointment with Death," by Agatha Christie, and a third play to be announced.

Worsham, who will direct one of the plays, has directed seven state-winning UIL one-act plays, while Prof. Ruth Denney, who will direct another, formerly was director for five state-winning UIL entries.

Robert Singleton, theater director for Houston's High School for the Performing Arts, will direct the other play.

The workshop productions will be staged on July 6-7.

2 Controlled Deer Hunts Announced

McALLEN (AP)-Officials of the U.S. Fish and Wildlife Service have announced two controlled deer hunts on National Wildlife Refuges later this year.

A press release issued Tuesday stated that both hunts will be for the purpose of reducing expanding deer herds to suitable numbers.

The first hunt is scheduled for the Arkansas National Wildlife Refuge near Austwell in October. One hundred and eighty permits will be issued for each of five two day hunts.

There will be a three deer limit, the release said.

The second hunt is scheduled for the Laguna Atascosa National Wildlife Refuge near Rio Hondo. Permits will be issued for one day hunts only. The hunts will be allowed from Dec. 7-11.

The service will issue 135 permits.

Hunters may not apply for both hunts. Permits will be issued on a lottery basis. Applicants may apply to Controlled Hunt, p.90, Box 3245, McAllen, Texas 78501.

Applications will be available after June 11 and the drawing is set for July.

Gas Rates Outside City To Increase

AUSTIN—The Texas Railroad Commission approved an application Tuesday by Lone Star Gas Co. for a rate increase to customers outside the city limits of Snyder.

Customers in unincorporated areas around Snyder had been paying an average of $20.75 for 8,000 cubic feet of natural gas. This will increase to $20.75 in the summer and to $22.23 in the winter.

Increases also were approved Tuesday for unincorporated areas around Marlin served by Lone Star and for unincorporated areas around Galveston served by Southern Union Gas Co.

Grain Control Idea Opposed

WASHINGTON (AP)-The Carter administration's senior farm officials are standing with the private grain industry against advocates in Congress who want the government to control the export prices of U.S. wheat and other grains.

Agriculture Secretary Bob Bergland said today "there are no quick fixes" that would hasten long-term trade development.

"Even if we could by some hocus-pocus convince the Organization of Petroleum Exporting Countries to trade $18-a-barrel oil for $4-a-bushel wheat, a year's supply of U.S. wheat to the 13 OPEC nations - 195 million bushels - would return only enough oil to keep U.S. refineries running for about 10 days," he said.

Bergland's remarks, issued by his office here, were prepared for a joint White House and National Governors Association seminar today in Seattle.

On Tuesday, Congress heard similar views by one of Bergland's aides, Under Secretary Dale E. Hathaway. He said government control of export prices for U.S. grains wouldn't hurt Arab oil-producing nations but "would be cumbersome, expensive and generally not suited to U.S. agriculture or the U.S. economy."

Panels from the major commodity futures exchanges, 30 grain exporters and the National Association of Corn Growers backed Hathaway's opposition to a popular "food for crude" campaign.

They testified before two subcommittees of the House Agriculture Committee on the latest version of a three-year-old bill sponsored by Rep. James Weaver, D-Ore.

CHEMICAL PUMP SERVICE
MAGNETO REPAIR—POULAN CHAIN SAWS
CHAIN SAW SHARPENING
TOM MACHEN
315 EAST HIWAY
SNYDER, TEXAS
HOME PH. 573-5219

ECKERD'S
...a name you can trust.
LAST 3 DAYS
Summer Savings SALE

WELLA BALSAM SHAMPOO 89¢ 8-oz. Repairs Split Ends. Choice of types.
PONDS CREAM & COCOA BUTTER 79¢ 8-oz. skin softening lotion.
ECKERD BUBBLE BATH 69¢ 32-oz. Choice of types.
DR. SCHOLL EXERCISE SANDALS 10.99 Polished beechwood with assorted colors of straps.
BAYER CHILDREN'S ASPIRIN 29¢ 36 orange flavored chewable tablets.
ANTACID MYLANA 12 OZ. $1.29
ALL SET HAIR SPRAY 59¢ 13-oz. aerosol can. Choice of types.
CURAD PLASTIC BANDAGES 49¢ 60 ¾-inch plastic strips.
4-POUND EPSOM SALT 89¢ Milk carton container.
NOXZEMA SKIN CREAM 1.69 14-oz. Cools, cleans & softens.
VINYL COATED HANGERS Set of 8 / 69¢ Perfect for drip-dry. No snag style.
PLASTIC SHOE BOXES 2 / FOR 69¢ Shoe boxes with colored lid.
12-OUNCE PLASTIC MUGS 49¢ Assorted colors.
1-LITER SUPER COLA GLASSES 69¢ 33 8-ounce. Your choice of Cola or Iced Tea.
WOOD FRAME PICTURES of several decorative & attractive designs 7.88

Valuable Coupon
OIL OF OLAY BEAUTY LOTION 4-oz. Moisturizing lotion for your skin. Limit 1. 2.39 Coupon Good Thru Sat., June 9. ECKERD DRUGS
Valuable Coupon
CREST TOOTHPASTE 7-oz. Price reflects 25¢ off label. Choice of types. 79¢ Coupon Good Thru Sat., June 9. ECKERD DRUGS
Valuable Coupon
DIAL BATH SOAP Deodorizing bathsize bar for the whole family. Limit 4. 4 / FOR 1.00 Coupon Good Thru Sat., June 9. ECKERD DRUGS
POLAROID TYPE 88 COLOR FILM 8-exposure color print film. 3.99
Valuable Coupon
ASSORTED PLANTERS SNACKS Cheez Balls, Cheez Curls & Corn Chips in canisters. 2 / FOR 1.00 Coupon Good Thru Sat., June 9. ECKERD DRUGS
Valuable Coupon
GATORADE THIRST QUENCHER 32-oz. refreshing Gatorade. Choice of flavors. 2 / FOR 88¢ Coupon Good Thru Sat., June 9. ECKERD DRUGS
4-QUART ELECTRIC ICE CREAM FREEZER Textured polyethylene tub. Quality frame, can, top & dasher. No. 71. 12.88
GALAXY 20-IN. BOX FAN Single speed with fine mesh grill & support feet. No. 6708. 17.99
BLACK & DECKER DUST BUSTER VACUUM Battery powered portable vacuum. Powerful enough to use any where around the home or workshop. 24.88
SPARTUS ALARM CLOCK Sigma II. 100% solid-state L.E.D. alarm clock. 12.99
INSTAPURE® WATER FILTER by Water Pik® Fits any standard faucet. No. FIC. 16.99
REPLACEMENT FILTER NO. RIC 1.99
5-SHELF PLASTIC CORNER ETAGERE Brighten up a corner. White only. 12.88
POLAROID SONAR ONE STEP CAMERA The simple, rugged instant camera, now with remarkable sonar focusing. 69.99
DURACELL ALKALINE BATTERY 99¢ 9-Volt battery.
MAGIC CHEF BLACK PEPPER 2 / FOR 1.00 4-oz. can. Pure ground Black Pepper.
PLANTERS CASHEWS 1.39 6¼-oz. vacuum sealed can.
WYLER'S DRINK MIX 1.29 24-oz. can. Choice of flavors.
½-IN x 80-FT. GARDEN HOSE Radial garden hose. Durable. Fully guaranteed. 10.88
HOT SHOT HOUSE & GARDEN 99¢ 11-oz. aerosol can.
DEPEND-O BOWL CLEANER 12-oz. toilet bowl cleaner. 2 / FOR 99¢
TABLE TOP IRONING BOARD 3.79 Quick ironing de top or
5-POUND BIRD SEED 59¢ Assorted mixture for wild birds.

Absolute Lowest Prescription Prices Plus FREE Gift *
Yes, Eckerds has the lowest prescription prices in town. Let us prove it. Bring us your new prescription or refillable bottle from another store and let us quote you Eckerd's low, low price. Eckerd's policy of meeting all advertised prices on identical merchandise includes prescriptions. No matter where you're getting your prescriptions now, show us what you're paying and we will meet or beat your present price. Or phone us, we'll be glad to quote prices on the phone, and if you want your prescription transferred, just ask us and we'll call your doctor for you. Find out why people trust Eckerds to fill more than three million prescriptions every month.
* When you have your new or transfer prescription filled at Eckerds, you can choose one of the items below as a free gift, or, you may purchase any of these items at the low price indicated. Limit one item with each new or transfer prescription, please.
Sale prices good thru Saturday, June 9.
Valuable Coupon
GILLETTE TRAC II BLADES Package of 9. 1.59 Coupon Good Thru Sat., June 9. OR FREE WITH NEW OR TRANSFER PRESCRIPTION. ECKERD DRUGS
Valuable Coupon
SYLVANIA SUPER 10 FLIPFLASH 10-guaranteed flashes. 1.29 Coupon Good Thru Sat., June 9. OR FREE WITH NEW OR TRANSFER PRESCRIPTION. ECKERD DRUGS
Valuable Coupon
LADIES' FASHION SCARVES Assorted styles & colors. 1.99 Coupon Good Thru Sat., June 9. OR FREE WITH NEW OR TRANSFER PRESCRIPTION. ECKERD DRUGS
Valuable Coupon
HAWAIIAN TROPIC LOTION OR OIL 8-ounce each. 1.99 Coupon Good Thru Sat., June 9. OR FREE WITH NEW OR TRANSFER PRESCRIPTION. ECKERD DRUGS

VARSITY SQUARE
573-2673
America's Family Drug Stores ECKERD DRUGS
SALE PRICES GOOD THRU SATURDAY
QUANTITY RIGHTS RESERVED.

HYGEIA
BOTTLED WATER
Lubbock
1 Free 5 Gal. Bottle When You Rent One Of Our Home Units
Free Home Delivery
Drinking Water
Demineralized Water
Fresh Spring Water
Call Collect
Serving Snyder Thursdays
806-765-9455

True Value HARDWARE STORE
BARGAIN OF THE MONTH
INTERMATIC SUPER COP
now 3.99
WHILE SUPPLIES LAST
Quantities Limited
24-Hour VARIABLE TIMER
Discourages burglars by turning lights on and off to create a realistic lived in look while you're away. Can be adjusted to work at slightly different times each day, or at regular intervals. Can also be used to start coffee makers, radios, TVs, etc.
D711
Clark Lumber

MSU May Hire Tech's Mackey

LUBBOCK (AP)-Dr. Cecil Mackey, president of Texas Tech University, is expected to be named the new president of Michigan State University Thursday at a news conference at East Lansing, Mich.

Mackey, 50, visited the Michigan campus Tuesday, according to MSU officials, but could not be reached for comment.

The search for a president began 19 months ago. The search committee said late Tuesday that the board of trustees will interview job candidates today and probably will decide by tonight who to hire.

The MSU president earns $67,500, slightly more than Mackey's Tech salary of $63,000.

John Bruff, chairman of Michigan State's board of trustees, said the original list of candidates included 250 names, although he declined to confirm or deny that Mackey is a candidate.

"We've had problems with names being released," Bruff said.

In late April, the names of Mackey; Archie Dykes of University of Kansas; and Charles Ping, president of Ohio University, were mentioned as the top contenders for the job. Mackey and Dykes reportedly withdrew after their names were released.

However, acting president of the school, Dr. Edgar Harden, has indicated he is leaving June 30 and the pressure is on to find a replacement this month.

Ping was interviewed three times. Barbara Reagan, economics professor at Southern Methodist University, was interviewed at the Michigan campus last week.

Bruff said the criteria for the job includes knowledge and experience with a land grant university, commitment to affirmative action scholarly accomplishments, experience in administration, budget and fiscal matters, and a president who works well with the state legislature, private fund raising, faculty, students and alumni.

Mackey came to Tech in 1976 from the University of South Florida at Tampa, where he was president from February 1971 to 1976. He was in other administrative positions at Florida State University from 1969 to 1971. He received bachelor's and master's degrees at the University of Alabama and a doctor of philosophy in economics at the University of Illinois.

Money Market Certificates

Effective Thursday, June 7, Snyder National Bank Will Issue Money Market Certificates For 182 Days With An Interest Rate Of 9.425 Per Cent.

SNB

Snyder National Bank

HOSPITAL NOTES

ADMISSIONS: Karen Lawson, 214 34th; Zepherine Reed, 1500 27th; Emalie Silva, Rt. 3; Doris Lindsey, Colorado City; Cindy Stamm, 5400 College; Rella Young, Rt. 1; Ida Walker, 3105 Hill; Della Wilson, 120 Peach.

DISMISSALS: Alma DeLeon, Jonathon Sorrels, Eddie Rollins, Lucille Bohanna, Delores Blackwell, William Eades, Eva Victor.

BIRTHS

Kitty and Billy Tim Atwood of 1311½ College are the parents of a baby boy born at 7:38 a.m. Monday, June 4 at Cogdell Hospital. He weighed 5 lbs. 6½ ozs. and has been named Coty Aaron. Grandparents are Mr. and Mrs. Bill Atwood of 3100 El Paso and Mr. and Mrs. Otey Shadden of Cotton Center, Texas.

Snyder Student On Dean's List

TYLER-Mary M. Sherrod of Snyder is on the dean's list for the spring semester at Tyler Junior College.

To make the dean's list, a student must have a grade point average of 2.0 on a 3.0 scale and must have no grade lower than a "C" while completing at least 12 semester hours.

Use Snyder Daily News Classified Ads 573-5486

HEALTH

Lawrence E. Lamb, M.D.

Jogging in place

By Lawrence Lamb, M.D.

DEAR DR. LAMB — If a person is supposed to jog around the block for 20 minutes and instead jogged in place, would it have the same effect? If so, is this the correct exercise for getting rid of excess fat around the waist and buttock? If it's not the correct exercise, what would be the best one for these areas? I and many others would appreciate your answer.

DEAR READER — The best exercise for getting rid of excess fat around the waist and hips involves moving the head slowly from left to right when the plate of food is passed your way.

There is no such thing as spot reducing. The way you get rid of excess fat deposits is by changing your calorie balance. That means taking in less calories than your body uses. You can do this with a diet or you can do it by increasing the calories used through exercise. The best approach is to do both at the same time in moderation and in a sensible way.

Running in place is a good exercise if it's done right. The same can be said for jogging and they have similar effects. I believe that you will use more calories jogging through distance than you will jogging in place, assuming that the rate of your steps or speed is the same. In both instances, be sure not to jog on your toes. Jog so that the foot hits the floor or surface in a flat-footed manner or actually on the heel. If you want to run in place, start slowly, count one step each time either the left or right foot hits the floor, one or the other but not both. Don't do more than 100 steps the first day, then you can gradually increase the number 10 steps a day to allow your body to gradually adjust to the exercise.

To tighten up muscles in the waist you can, of course, do exercises that strengthen your abdominal muscles. For that purpose I am sending you The Health Letter number 3-7, Girth Control: Avoiding The Big Middle. Other readers who want this issue can send 50 cents with a long, stamped, self-addressed envelope for it. Send your request to me in care of this newspaper, P.O. Box 1551, Radio City Station, New York, NY 10019.

These abdominal exercises will not cause spot reducing either, but they can help you tighten up your muscles as you get the fat out of the inside of your abdomen and underneath your skin.

There are a lot of exercises you can do indoors if you really don't want to jog outside. This includes running in place and dancing. If you build up your capacity you can put on some music that you like and do some reasonably active dancing. That can do a lot to use calories for you. It can also improve your balance and flexibility if you introduce a little acrobatic dancing into the procedure.

Swimming is one of the best total exercises. It uses lots of calories and most of your muscles. It also is good to develop your heart and lungs. Many communities do have indoor pools for year-round use.

(NEWSPAPER ENTERPRISE ASSN.)

Need Commercial PRINTING Call 573-8280 Dennis Printing Co.

Women To Get Back Deposits On Telephones

AUSTIN (AP)-Southwestern Bell Telephone Co. has agreed to return deposits to divorced, widowed or separated women who applied for service in the past 3½ years, under a class action suit settlement.

Dale Johnson, Bell public information officer in Dallas, said today legal notices of the settlement will be included in customers' June bills.

The settlement affects divorced, separated or widowed women who applied for telephone service between Oct. 28, 1975, and March 15, 1979. The women paid varying deposits or provided letters of guaranty from a third party.

Two Austin women, Linda Black and Marjorie Theberge, sued the telephone company in 1977 in federal district court.

The women charged the company with violation of the Equal Credit Opportunity Act by ignoring the credit history of accounts listed under names of a woman's husband or former husband.

"Linda Black never existed because I had been listed under my husband's name, so I had to put up a deposit for my phone after living in Austin for 15 years," said Ms. Black, who was divorced in 1976.

Waitress' Woe: A Choosy Eater Scales Her Tips

By Abigail Van Buren

© 1979 by Chicago Tribune N.Y. News Synd. Inc.

DEAR ABBY: I'm a waitress with a complaint I'll bet you've never heard before. Some customers tip according to how they like the food!

Yesterday I had a really bad day. Our regular chef was off, and we had a substitute. I served dinner to a quiet, middle aged couple, and when they left, the man said, "I'm only tipping you a dollar because the food was lousy."

I said, "But the service was OK, wasn't it?" And he said, "Yes, the *service* was okay, but the *food* was lousy," and with that they walked out.

Abby, please tell people that the waitress has to serve whatever she picks up in the kitchen. And it takes just as much effort to serve a lousy meal as it does to serve a good one. Thank you. You can sign this, either "Varicose Veins" or "Fallen Arches." I've got both in

CINCINNATI

DEAR CINCINNATI: Most people tip according to their moods. Even though it's grossly unfair to the waitress, if she serves a lousy meal she's in very much the same position as the messenger who gets shot because he delivers bad news.

DEAR ABBY: My fiance and I plan a large wedding. His mother is asthmatic and highly allergic to perfumes and colognes.

Would it be proper to write on our wedding invitations, "No perfumes or colognes, please"?

MAKING PLANS

DEAR MAKING: No.

DEAR ABBY: My wife and I need a solution to a very sticky problem. A couple we knew as neighbors several years ago in another city still regard us as their dearest friends although we never felt especially close to them. We have kept up a Christmas card contact. They wrote saying, "We would love to visit you this summer and can arrange our vacation accordingly. Which week would be convenient for you to have us?"

Abby, at no time did we invite them to be our houseguests, but that is obviously what they have in mind. We wouldn't mind entertaining them for one evening at dinner, but we certainly don't want them staying with us.

We hate to hurt their feelings and we don't want to make up any lies we might get caught in, such as [illegible] illness in the family, we're redecorating our house (or we plan to be away all summer, etc.). So how can we tell them they can't expect to be our houseguests?

NO LOCATION PLEASE

DEAR NO: Try total honesty. Simply say that you would be pleased to entertain them for an evening but you cannot accommodate them as houseguests. Blunt? Yes. But unless you spell it out clearly, they might appear at your doorstep prepared to stay for a week.

Who said the teen years are the happiest? For Abby's new booklet "What Teenagers Want to Know," write Abby, 132 Lasky Dr., Beverly Hills, Calif. 90212. Enclose $1 and a long, stamped (28 cents), self-addressed envelope, please.

RRC Reports On Drilling

AUSTIN (AP) The Texas Railroad Commission reported Tuesday that 43 wildcat gas wells and 19 wildcat oil wells were drilled in Texas during the last half of May.

The gas discoveries included 16 in the Refugio area, 10 in South Texas, four each in Southeast Texas and the San Antonio area, three each in West Central Texas and the Midland area, two in North Texas and one in East Central Texas.

Operators have reported 550 gas discoveries through May, 121 more than in the first five months of 1979.

Oil discoveries included five in Southeast Texas, four each in South Texas and West Central Texas, two each in North Texas and the Lubbock area and one each in the Refugio and San Angelo areas.

There have been 187 oil discoveries reported this year, three more than in the same period a year ago.

The commission said operators reported 154 dry holes in the May 16-31 period.

Barrel Race Set At Roby

ROBY—An open Jackpot Barrel Race will be held Friday at the Fisher County Fairgrounds. Three divisions will be held: 12 years and under; 13 years and over; and novice class for horses that have won less than $50. A $12 entry fee will be charged for the 13 year olds and over while there will be a $7 charge for the other two jackpots.

There will be a $2 office charge on all jackpots. It will begin at approximately 9 p.m. after the Fisher County 4-H Horse Show.

GOODYEAR SERVICE STORES

RETREAD PAIR OFFER

Only From Goodyear!

New Tread Traction At Only A Fraction Of New Tire Price

2 FOR $30

6.95-14, C78-14, or D78-14 blackwall, plus 32¢-41¢ FET per tire depending on size. no trade needed.

• Fully inspected casings • Quality workmanship • Antioxidant protected compounds • New tire tread designs

2 for $32 (5.60-15 or 6.50-13) | 2 for $40 (E78-14) | 2 for $46 (F78-14, G, H, or J78-15)

Blackwalls, plus 31¢-55¢ FET per tire depending on size. No trade needed.

WHITEWALLS, $3 more

RADIAL RETREAD SALE

Big Car Sizes

WHITEWALLS!

$29.50

GR or HR78-15, plus 52¢-55¢ FET, depending on size. no trade needed.

To fit Fury... Ford LTD... Chevy Wagon... Cadillac Seville... more! Other sizes on sale, too.

Sale Ends Saturday Night

LIGHT TRUCK RETREADS

$19

6.70-15 blackwall plus 63¢ FET and recappable tire

Blackwall Size	OUR PRICE	Plus FET, and recappable tire
7.00-15	$31.00	$.82
7.50-16	$37.15	$.97
8.60-16.5	$36.95	$.88
8.75-16.5	$45.90	$.97

Just Say 'Charge It' Goodyear Revolving Charge Account

Use any of these 7 other ways to buy: Our Own Customer Credit Plan • Master Charge • Visa • American Express Card • Carte Blanche • Diners Club • Cash

1701 25th 573-9341

GOODYEAR

8 a.m.-5 p.m. Monday-Saturday

STEVE CARTER, Manager

Coop June 11-15 Vacation Bible School Mon.-Fri. 8:00-12:00 Free ages 6-12

COLONIAL HILL BAPTIST CHURCH

GIRLS SOFTBALL

SS Aggie-ettes 19, Blue Blazers 9

Michelle Osborn, who teammed with Tracy Hicks to pick up the win Tuesday, slapped a pair of doubles and a single to help the Super Sonic Aggie-ettes past the Blue Blazers. Ginger Bryan knocked three triples, LaFen Williams added two and Hicks got one.

For the Blazers, Rebekah Powell, Melissa Hodge and Holly Vineyard slapped two base hits each.

Dirty Dozen 14, Rebels 8

Jeana Fox slammed a double and two singles, Jana Jackson hit two singles and Nita Hernandez, Michelle Harper and Nancy Hernandez added one apiece as the Dirty Dozen duped the Rebels Tuesday evening.

Kim Burton, Lisa Welch, Kana Scott and Connie Henderson each collected a single for the Rebels.

Jaguars 17, Abilene Red 2

Shari Cotton gave up only one hit from the mound, and she and her teammates blasted 12 to blaze past Abilene Red on Tuesday.

Connie Weber and Sam Halford knocked a double and two singles each, and Anne Beuerlein and Sharon Halford added a double. Tammy Ashworth and Cotton grabbed two singles apiece, and Belinda Fuentez and Martha Womack noted one.

Christe Chambers sacked the only Abilene hit.

FARM LEAGUE

Indians 11, Giants 10

Roger Anderson slapped a double and a single; Barney Stansell hit a double; Jon Traylor connected with two singles and Stacy Burkey hit a single as the Farm League Indians edged the Giants Tuesday.

David Sellars was the winning pitcher.

For the Giants, a double goes to John Zalman, followed by singles each from David Holley, Victor Bruns, and Bill Sherrard.

Cubs 20, Cardinals 3

Toby Ubando, Cub pitcher, allowed only two hits as the Cubs shackled the Cardinals in Tuesday Farm League play. Meanwhile, the Cubs did scoring damage with eight hits and 16 walks.

Ubando grabbed a home run and Mac McCravey had a double for the Cubs, followed by Jeff Featherton and Ray McDonald with two singles each and Arron Fishman and Michael Browning with a single each.

Brad Pylant and Tommy Lindsley hit singles for the Cards.

LITTLE LEAGUE

Indians 9, Giants 4

According to the scorebook, the Indians garnered no hits during this Little League game held Tuesday. Statistics did show the Indians aided by 16 walks, however. Willie Greathouse was the winning pitcher.

For the Giants, Scott McClure or Pat Kohl hit a double and a single. Anthony Wilson (or Robert Freeman) hit a double. Jackie Parham knocked a double, and Tim Mitchell, Brad Rodgers and Jon Zoda knocked a single apiece.

Cubs 26, Cardinals 2

The Cubs utilized eight hits and 22 walks to ravage the Cardinals last night. Mitchell Page, winning pitcher, allowed only four Card hits, also.

Mike Bowlin, Bobby Butler and Keith Allen got two base hits each for the Cubs, while Earl Ware and Brad Hart noted a single apiece.

For the Cards, Jay Rambin hit a double and Darren Pace, Albert Zamore and Carlos Hernandez hit singles each.

TEENAGE LEAGUE

After rain called a halt to opening ceremonies — and then the first game of the season — on Monday, the Teenage League finally got its season started last night, with the following results.

Buffs 10, Dodgers 0

Unfortunately, no statistics were available on this game. If possible, The Snyder Daily News will carry the results with Thursday's Teenage League contests, in Friday's edition.

Oilers 9, Braves 0

The Oilers, long a dominate force in Snyder Teenage League baseball, began those winning ways again last night as they pounded the Braves.

Winning pitcher John Wilson gave up only three hits — a triple to Vance Williams and a single each to Bryan Limmer and Allen Wallace.

For the Oilers, Perry Echols slammed out three singles, and John Wilson and Gerald Don Hicks got one apiece.

Gleaton Goes To Rangers

Fourteen Texans Drafted By Pros

By The Associated Press

The Texas Rangers reached out to grab unbeaten Texas Longhorn pitching ace Jerry Don Gleaton, and the Houston Astros selected, among others, a player who set a collegiate home run record this season.

In all, 14 Texans were chosen Tuesday in the major leagues' annual summer free agent draft. Five are high schoolers, and the other nine are Southwest Conference players.

One player was chosen from the University of Arkansas and University of Oklahoma teams also.

"I was a little surprised to go in the first round," said Gleaton, the 17th player chosen through the six rounds of Tuesday's draft.

Gleaton was drafted by the Baltimore Orioles after his senior year at Brownwood High School, but chose to go to college instead.

The first Texan chosen in the draft was Baylor righthander Jon Perlman of Carthage, also one of the SWC's top pitchers, whom the Chicago Cubs tabbed in the first round. Perlman was the 12th player selected in the draft.

Other Texans going in the first round were Richard Leucken, a Spring Woods pitcher, the 18th pick, by the San Francisco Giants; Rickey Seilheimer, Brenham catcher, the 19th pick, by the Chicago White Sox; and Daniel Lamar, Houston Bellaire catcher, the 20th pick, by the Cincinnati Reds.

The Astros had the sixth pick in the first round and took John Mizerock, a high school catcher from Puxsutawney, Pa.

Their fifth-round pick was Marc Strucher, who led the nation in home runs this season at Georgia Southern College. The 6-1, 185-pound junior first baseman hit 27 homers, breaking the collegiate record of Bob Horner, the Atlanta Braves' rookie of the year in 1978.

In the next five rounds, after taking Gleaton, the Rangers selected Donald Scott, a switch-hitting catcher from Tampa, Fla., Catholic; Nick Lee Capra, a second baseman from the University of Oklahoma; Larry Reynolds, a shortstop from Stanford; Mark Gammage, a righthanded pitcher from Detroit Osborn High School; and Shelton McMath, a Texas A&M outfielder from San Antonio.

Besides Mizerock and Strucher, the Astros tabbed Telmanch Gainey, an infielder from Sheriw, S.C.; Clifton Wherry, a shortstop from California-Riverside; Larry Ray, an outfielder from Kentucky Wesleyan College; and William Doran, an infielder from Miami of Ohio.

Kyle Money, a 6-2, 200-pound quarterback who signed a letter of intent with Baylor after a competitive recruiting battle, was drafted by the Philadelphia Phillies in the second round.

Ronald Shepard, a Kilgore High School outfielder, went to Toronto in the second round.

The Blue Jays also drafted two University of Texas players — second baseman Andre Robertson of Orange in the fourth round and pitcher William Walker of Arlington in the fifth round.

Others drafted in the fifth round were Arkansas catcher Ronn Reynolds by the Oakland A's, Texas A&M pitcher Mark Thurmond of Houston by the San Diego Padres, Rice pitcher Allan Ramirez of Victoria by the Orioles and Baylor pitcher Ramon Beene of Dallas by the Milwaukee Brewers.

Another member of Texas' SWC champion team was drafted in the sixth round by the York Mets. He is Ro[illegible] Gardenhire, an [illegible] for the Longhorns [illegible] Okmulgee, Okla.

Some 226 players were selected in the six rounds of the regular draft and seven rounds of the secondary draft.

Arkansas Stops 'Horns 9-4 In College Series

OMAHA, Neb. (AP)-Arkansas has gained the upper hand in the 33rd College World Series, thanks to the hitting and fielding exploits of a part-time farmer who had to chop wood to keep warm this winter.

Marc Brumble, who manages a 100-acre farm outside Fayetteville in addition to going to class and playing baseball, sparkled at the plate and in the field Tuesday night as the Razorbacks whipped Texas 9-4.

The victory leaves Arkansas the only undefeated team in the series and assures the Razorbacks of a berth in the championship game. Texas, the nation's No 1-rated team, will be eliminated if it loses one more game.

"Everyone was talking about a low-scoring game," Brumble said "but I couldn't see us not hitting and I know Texas is a good hitting club."

Brumble certainly contributed to the hitting, smacking a three-run double to highlight a seven-run third inning and belting a solo homer in the seventh.

He also made four outstanding catches in left field, including a diving grab that took an extra base hit away from Terry Salazar.

Freshman Kevin McReyolds joined Brumble as the hitting hero, starting the third inning rally with a 400-foot home run over the center field wall and capping it with a two-run double.

Owners Ponder Rule Changes

NEW YORK (AP)-National Football League club owners were expected to outlaw forms of the "chop block" today in an effort to reduce the injury toll that has sidelined increasing numbers of high-priced talent in recent years.

The owners opened their two-day meeting Tuesday by barring tacklers from using their helmets to "butt, ram or spear" an opponent, and banning players from "unnecessarily" using the tops or crowns of their helmets against an opponent.

The prohibition against the use of helmets as battering rams carries a 15-yard penalty for violators, and was aimed at reducing rib and back injuries. The purpose of outlawing certain forms of the chop block would be to cut the number of leg and knee injuries.

"The chop block is an innovation of recent years where you get that low chop to the legs or knees. A lot of it is coached," said Commissioner Pete Rozelle.

He said the owners had debated legislation against it Tuesday, but because some amendments were made, decided to put off a vote until today.

Dallas Gets Lady Cagers

DALLAS (AP)-The Dallas Diamonds' management wants a cut of the Dallas sports market, and plans an all-out marketing campaign between now and the start of the season in November.

The Diamonds, the latest addition to the Women's Basketball League, will play in WBL's Western Division along with Los Angeles, San Francisco, New Orleans and Houston, which won the WBL championship last year.

Judson C. Phillips, president of the Diamonds, plans to market the Diamonds "to the fullest extent."

Boston Belts 'Em, 9-3

Rangers Fall

BOSTON (AP) Carl Yastrzemski, the Boston Red Sox' slugger gradually moving out of the Jack Benny age of 39, is rolling on with pride.

"I never find a game boring," Yastrzemski said Tuesday night after driving in three runs with a single and a homer in helping the Red Sox to a 9-3 victory over the Texas Rangers.

"The day that happens, I'll walk away," said Yastrzemski, who will be 40 in August.

The 19-year veteran singled home a run in the first inning. Then he hit a two-run shot into the Boston bullpen in right-center in the third for his ninth homer of the year and No. 392 of her career.

Fred Lynn, the American League's leading home run hitter, triggered the two-game sweep of Texas, helping the Red Sox back into the East Division lead, four percentage points ahead of Baltimore, for the first time since May 17.

Lynn drilled a two-run shot into the Boston bullpen in right-center in the first inning. His 15th homer extended a personal hitting streak to eight games.

Jim Rice, the league's most valuable player last year, capped Boston's 12-hit attack by drilling a shot into the left field screen for his ninth homer in the eighth.

"I can't explain it," Texas slugger Al Oliver said after going 0-for-9 in the two games here. "We did better in Texas last week when they got only seven runs and we won two out of three. There's no explanation for the two games here. Give Boston credit. You can't knock us. They outpitched and outhit us. There's no excuse."

Carleton Sinks Houston, 8-0

HOUSTON (AP)-Philadelphia's Steve Carleton did the pitching and Tim McCarver did the talking in the Astrodome Tuesday night.

The result was the winningest combination the slumping Phillies have experienced on their current road trip as Carleton pitched a one-hitter, the fourth of his career, and shut out Houston 8-0.

Carleton, the two-time Cy Young Award winner, then disappeared into the Phils' dressing room and continued his policy of not talking to the media, a practice that extends back several years.

Carleton got everybody out except rookie right-fielder Jeff Leonard, who cracked a single to left-field to lead off the seventh inning and break up Carleton's no-hit bid.

The victory was Philadelphia's second in nine games on their current road trip while the Astros lost for the first time in seven games.

A "furlong" in horse racing, 220 yards, is the contraction of an old farming term, a "furrow long."

baseball summary

By The Associated Press

AMERICAN LEAGUE

EAST

	W	L	Pct.	GB
Boston	31	20	.608	
Baltimore	32	21	.604	
Milwaukee	31	25	.554	2
New York	29	25	.537	3
Detroit	25	23	.521	4
Cleveland	25	27	.481	6
Toronto	13	42	.236	20

WEST

	W	L	Pct.	GB
California	33	22	.600	
Kansas City	31	23	.574	1½
Minnesota	29	23	.558	2
Texas	30	23	.566	2
Chicago	25	28	.472	7
Seattle	21	35	.375	12
Oakland	18	37	.327	15

Tuesday's Games

Boston 9, Texas 3
Minnesota 3, Baltimore 1
Kansas City 3, New York 1
California 3, Toronto 0
Cleveland 12, Oakland 3
Detroit 3, Seattle 1

Wednesday's Games

Chicago (Barrios 4-3) at Boston (Stanley 5-3), n
Kansas City (Spittorff 8-4) at Baltimore (D. Martinez 7-2), n
Minnesota (Koosman 7-3) at New York (Gundry 5-4), n
Texas (Comer 5-4) at Milwaukee (Sorensen 7-5), n
Toronto (Jefferson 4-5) at California (Frost 3-3), n
Cleveland (Wise 5-5) at Oakland (McCatty 4-0), n
Detroit (Morris 3-1) at Seattle (Banister 2-5), n

NATIONAL LEAGUE

EAST

	W	L	Pct.	GB
Montreal	29	19	.604	
St. Louis	28	19	.596	½
Philadelphia	29	24	.547	2½
Pittsburgh	26	23	.531	3½
Chicago	21	27	.438	8
New York	19	30	.388	10½

WEST

	W	L	Pct.	GB
Houston	33	24	.579	
Cincinnati	30	24	.556	1½
Los Angeles	27	30	.474	6
San Francisco	26	29	.473	6
San Diego	26	31	.456	7
Atlanta	20	34	.370	11½

Tuesday's Games

San Diego 11, Chicago 3
Atlanta 4, Montreal 1
Pittsburgh 3, Los Angeles 1
Cincinnati 6, New York 1
Philadelphia 8, Houston 0
St. Louis 5, San Francisco 4

Wednesday's Games

New York (Orosco 1-2) at Cincinnati (Bonham 2-1), n
San Diego (R. Jones 5-3) at Chicago (Reuschel 3-5), n
Montreal (Grimsley 4-4) at Atlanta (P. Niekro 6-8), n
Los Angeles (Reuss 2-4) at Pittsburgh (Whitson 1-2), n
Philadelphia (Lerch 2-4) at Houston (Richard 6-4), n
San Francisco (Nastu 2-4) at St. Louis (Sykes 4-2), n

DIRECT FACTORY OFFER!

Scout 10% OPTIONS REBATE

Make your best deal on any Scout in stock — and get 10% back on all factory-installed options, through June 15.

Buy the Scout model you want from our wide inventory, and International will send you a rebate check for 10% of the sticker price on every factory-installed option. But hurry on in, because this offer is good only if you purchase and take delivery of a new Scout by June 15—and they're going fast.

INTERNATIONAL HARVESTER

SNYDER TRUCK & TRACTOR, INC.

212 E. Hwy. 573-9346

Why Worry?

You Have The

BEST RATES, BEST COVERAGE, BEST SERVICE

Boren & West Ins. Agency

1822 26th. 573-6911

The Deffebach Agency

YOUR Independent Insurance AGENT

1810 27th ST. 573-5611

DIAMOND INTERNATIONAL

headquarters for do-it-yourself experts

We carry everything needed by the home handyman. Reasonable prices . . . fast . . . one-stop service. See us for your needed materials.

LUMBER

2 x 4 x 18 No. 1 Yellow Pine 4.25 ea.
2 x 6 x 8 No. 2 White Woods 2.39 ea.
2 x 6 x 10 White Woods 2.99 ea.
1 x 12 Shelving 59¢ Lin. Ft.

Wall Board, Gypsum ½ x 4 x 8 $3.39 Sheet

Pre-Finished PANELING

Sunray Gold	6.95	Crestline	7.75
Distressed Pecan	7.25	River Rock Gray	7.95

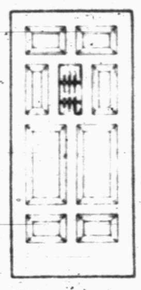

Entrance Doors

	Reg.	SALE
Grandee	164.95	$119.95
Madrid	168.95	$124.95
Picador	169.95	$124.95
Conquistador	184.95	$136.95
Fiesta	146.95	$108.95
Toreador	184.95	$136.95

36" x 80" x 1¾ W.P.P.

DIAMOND INTERNATIONAL CORPORATION

2109 25th 573-3579

Formerly Forrest Lumber

Call 573-5486

Classified Ads

6th DAY IS FREE

NOTICE TO CLASSIFIED AD CUSTOMERS

All ads are cash unless customer has an established account with The Snyder Daily News. Ads may be taken over the phone so that they may be processed but payment must be made prior to publication.

PUBLIC NOTICES

CONTRACTORS' NOTICE OF TEXAS HIGHWAY CONSTRUCTION

Sealed proposals for constructing 0.870 miles of Repair & Widen Existing Str. with Appr. (Gr., Strs., Flex. Bs., ASB, ACP, Signing & Delin.) MP RR Company Overpass 2.3 Miles West of the Mitchell Co. Line on Highway No. IH 20, covered by ID 20-2 (105)194 in Howard County, will be received at the State Department of Highways, and Public Transportation, Austin, until 9:00 A.M., June 13, 1979, and then publicly opened and read.

The State Department of Highways and Public Transportation, in accordance with the provisions of Title VI of the Civil Rights Act of 1964 (78 Stat. 252) and the Regulations of the U.S. Department of Transportation (15 C.F.R., Part 8), issued pursuant to such Act, hereby notifies all bidders that it will affirmatively insure that the contract entered into pursuant to this advertisement will be awarded to the lowest responsible bidder without discrimination on the ground of race, color, or national origin, and further that it will affirmatively insure that in any contract entered into pursuant to this advertisement, minority business enterprises will be afforded full opportunity to submit bids in response to this invitation and will not be discriminated against on the grounds of race, color, or national origin in consideration for an award. Plans and specifications including minimum wage rates as provided by law are available at the office of Joe H. Smoot, Resident Engineer, Big Spring, Texas, and State Department of Highways and Public Transportation, Austin.

Usual rights reserved.

MISS YOUR PAPER?

Your Snyder Daily News should be delivered Monday through Friday by 6:00 p.m.

On Sunday by 8:00 a.m.

Your carrier strives to give prompt service, but should your paper be missing... please call 573-5486 Weekdays before 6:30 p.m. Sunday before 9:30 a.m.

SPECIAL NOTICES A-2

Your drinking water can taste good again, and be free of harmful chemicals and impurities. We are now featuring the all-new deluxe 1979 model Water Purifier, at a price everyone can afford. Call 573-0086 for free trial without obligation.

AMERICAN LEGION nominations of officers June 11. Election of officers June 25. All members please attend.

PERSONAL A-5

Ages 12-20. Do you have a drinking or drug problem in your family? If so and you need or want help-call us, the Alteens 573-8180, night or day!

LIFT A FINGER. Report child abuse. 1-800-292-5400, toll free Statewide child abuse hotline.

WEST CENTRAL TX. Council on Drug Abuse & Alcoholism. County Stock Show Bldg., E. Highway, south side office. 24 hour call. Open 8 to 5 Mon. thru Fri. 915-573-3233.

IF YOU drink, that's your problem, if you want to stop, that's our problem. Alcoholics Anonymous, 573-5337 or 573-5117.

Lose weight safely with Dex-A-Diet II once a day capsule - eliminate excess fluids with Fluidex. At your drugstore.

VEHICLES B

1978 DODGE pickup, D150 Adventurer. P.S., P.B., auto., air, camper shell, 21,000 miles. $5750.00. 573-6166.

CLASSIFIED ADVERTISING RATES & SCHEDULES
15 WORDS MINIMUM

1 day per word	11c
2 days per word	20c
3 days per word	27c
4 days per word	35c
5 days per word	40c
6th day	FREE
Each additional day 4c per word	
Legals, per word	8c
Card of thanks, per word	8c

These rates for consecutive insertions only. All ads are cash unless customer has an established account with The Snyder Daily News. No refund will be made on ad after appearing in paper. The Publisher is not responsible for copy omissions, typographical errors or any unintentional error that may occur further than to correct it in the next issue after it is brought to his attention.

ERROR

The Daily News can not be responsible for more than one incorrect insertion. Claims cannot be considered unless made within three days from date of publication. No allowance can be made when errors do not materially affect the value of the advertisement. All out of town orders must be accompanied by cash, check or money order. Deadline 4:30 p.m. Monday through Friday prior to day of publication. Deadline Sunday 4:30 p.m. Friday.

EITHER WAY YOU SAVE!

Save money on high Utility bills with Mono therm INSULATION (3.77 R Factor per inch) Meets all Federal Regulations. We install or Save Approx. 40 percent & do it yourself with our machine. HEAD HEATING & AIR CONDITIONING 2401 Ave. T 573-3907

74 CHEVY pickup, 350 engine, good gas mileage. $2500. Call 573-2729 or 573-0795.

1971 STEP van. Good tires & in good condition. $1875. 1972 crew cab truck. $985. Melvin Davenport Auto Clinic, 416 E. Hwy., 573-0495.

FOR SALE: '73 AMX Javlin. Call 573-5382 between 8-5 or 573-0624 after 5:00, 1001 24th St.

1976 CHEVROLET El Camino. 350 V-8, P.S. & air. Good running condition. Can be seen at 3602 Irving St. or call 573-8351 after 4 p.m.

TULSA Braden & Ramsey winches & parts. Tulsa, Chelsea power take-off's & parts. Vickers & Commercial hydraulic pumps. Holland fifth wheels. Stahl Utility bodies. Galion dump bodies & hoist. Omaha Standard truck beds. Pickup auxiliary gas tanks & chrome running boards. Longhorn Trailer & Body Co., Wichita Falls. TOLL FREE 1-800-792-1080.

MUST SELL to good home, 41 Ford, that needs tender loving care, call 573-8012 Best Offer.

For Sale: 350 Chevy transmission. Good condition. $75.00 Call 573-8454.

FOR SALE: 1973 SJ Grand Prix Pontiac. Call after 5 p.m. 573-5592, 4104 Kerrville.

1974 MERCURY Capri. Standard shift, 4-cyc. engine. Call 573-3196 after 5.

FOR SALE: 1971 Ford LTD & El Camino. Call anytime, 573-2764. Make offer.

71 CHEVROLET LONG bed pickup. Call 573-7288.

1956 CHEVROLET Bel-air. Runs good. $325. After 5. 573-2391.

1975 GRAND PRIX. Low mileage, loaded & in excellent condition. 573-8058 after 5 p.m.

FOR SALE: 1978 Ford LTD. 16,000 miles. Or will trade for pickup or El Camino. Call 573-3911.

77 FORD Pickup, SWB, low mileage, clean. Call 573-7571 after 6.

1978 DELTA 88 Royal. 4-door, AM-FM stereo, power locks & power seats, cruise control, tilt steering wheel. 573-3254, 573-9881.

BUSINESS OPPORTUNITY C

WANTED DEALER to handle top quality storm windows, custom made. No investment required. Reply Box 678, Lubbock, Texas 79408.

BUSINESSSERVICES D

NEED A SECRETARY?

Smith Temporary Job Service
573-8341

Professional CARPET CLEANING
Deep Soil Extraction
Emergency
Water Removal
Keenans Aqua-Steam
573-6414

TILLING GARDENS, yards, replanting grass, lawn mowing. 573-2829, ~~573-8794 mornings and after 5:30 p.m.~~

Scissors, Saws & Chains dull. Saws retoothed. Alvin's Sharp All Shop, 511 33rd. 573-7598.

PIANO TUNING & repair. Prompt reliable service. Call Ray Wood collect 267-1430, Big Spring.

FOR YOUR FLOOR covering needs, repairs, restretched, we lay old and new carpet, vinyl, and formica. We also clean carpet, call Tom Pearson, 573-2547.

DIGGS & PALMER Painting. Interior & exterior. Custom painting, accoustic ceiling. Free estimates. Residential & commercial. 915-573-4325, 573-5053 or 573-9748.

S&M DRILLING CO. Water well drilling, complete pump & windmill service. 573-9697, Toby Morton; 573-8951, Ray Sorrells.

DUMP TRUCK SERVICE Front end loader, do yards, driveways, parking area, pads for mobile homes or whatever you need. Free estimates. 573-3136-Don McAnelly

WATERWELL SERVICE. Windmills & domestic pumps, move, repair, replace, Tommy Marricle 573-2493 before 8:00 a.m. & after 6:00 p.m.

PAINTING-CEILING tile-paneling-small jobs-tractor repair. Free estimate. Harvey Stout, 573-3857.

FOR ELECTRICAL wiring. Call Ed Blocker. 573-7578.

YARDS WANTED
Smith Temporary
Job Service
573-8341

NEED YOUR grass replanted because of the freeze last winter? Call us, that is our kind of work. We will till your yard, rake it down and plant your grass. Call 573-2829 & 573-8794.

TERMITE CONTROL is another service offered by Nachlinger Pest Control
573-5646
Joe Alexander, Owner

CONCRETE WORK
Edwin Galvean
Small to Large Jobs &
Heavy Duty Commercial
573-8264 573-0418

Acoustics-Painting
Tape & Bedding
Paneling & General
Repair, Remodel & Wood
Finishing Carpet & Floor
Covering
12 Yrs. Exp.
Work Guaranteed
For Est. Call 573-3995
Don Fox

J's Roofing
Free Estimates
Call 573-3957
or 573-6983

YARD WORK - Lawns mowed & edged. 573-4240 or 573-7459 after 5 p.m.

LAWN SERVVICE, HOUSE PAINTING, INSIDE & OUT, SHRUBBERY TRIMMING, WEED SPRAYING, SMALL CARPENTRY JOBS. VERY RELIABLE. RESIDENTIAL & COMMERCIAL.
573-8248 573-8152

PROFESSIONAL PHOTOGRAPHY
I am available for outside sittings, proms, reunions, etc. Call Odelle Harrell, 573-8411.

EMPLOYMENT E

LVN'S NEEDED immediately. Opening on all shifts. Top salary, (3-11, $38.00 per shift). Paid vacations, holidays, paid hospitalization insurance & other benefits. Kristi Lee Manor, 1941 Chestnut, Colorado City, Texas, 728-5247.

Do you need a job? See Snyder Employment Service Room, 103 Brownfield Bldg., 2425 College Ave. Phone 573-9472.

MR. EMPLOYER
list your part-time or full-time job requirements with us today and get excellent results tomorrow. No charge to employer or employee. Snyder Scurry County Employment Office, 3610 College Ave., 573-8291.

YOUNG MAN wanted as assistant manager for local restaurant. For information write P.O. Box 768, Snyder, Texas 79549.

ACCOUNTANT WANTED. Salary commensurate with academic background and job experience. Reply P.O. Box 949A, Snyder, Texas 79549.

NEED LVN'S. Paid benefits, excellent working conditions, travel pay. Contact Mrs. Charles Root, Root Valley Fair Lodge, 728-2634, Colorado City, Texas.

KEY BROTHERS Implement Co. is taking applications for tractor mechanic. East-507 East Hwy.

COOKS & DISH WASHERS needed at Plaza Restaurant, Lubbock Hiway. Apply in person.

BURLINGTON INDUSTRIES, Inc. Postex plant, Post, Tex. is seeking a full-time RN to direct occupational health program for approximately 500 employees. Principal duties: hearing conservation, pre-employment testing, workman's compensation, reporting respiratory program. Burlington Industries is the worlds largest textile manufacturer with excellent benefits, free group insurance, profit-sharing, retirement program, paid vacations & holidays. Excellent working facilities, starting salary. Resume may be sent to P.O. Box 610, Post, Texas 79356. An Equal Opportunity Employer.

WANTED: MAIDS
Smith Temporary
Job Service
573-8341

WAITERS OR waitresses, 17 years old & above. Neat appearance. Good hourly wage, good tips. Also relief cook needed first, second and third shifts. Apply in person Rip Griffin's Country Fare Restaurant. No phone calls please.

NEED PART-TIME concession help. Apply in person at Cinema after 6.

PART-TIME HELP. Hours 10-3, 6 days a week. Apply in person Ella Mae's Charcoal Grill.

BAKER OR baker's apprentice needed. Highland Bakery. Apply in person only. 3711 College Ave.

AVON
Customers Are Waiting!
They're waiting for world-famous Avon products. Become an Avon Representative. You can make good money and have flexible hours. Territories available now. For details, call 573-2558 or 573-8047

ALTERATION LADY needed at Joe Graham Dry Cleaning, 2417 College. Call 573-3401; after 6 & weekends 573-6167.

PERMANENT POSITIONS available for individuals with 5 to 10 years experience in plant operation or field installations of engine compressor units in 750 to 1000 horsepower. Rotating shift operation. Excellent benefits. Reply to: Mike Richards, phone 573-8588, P.O. Box 1245, Snyder, Texas 79549.

INSTRUCTION F

PRIVATE SWIMMING lessons by Randy Courtney. Classes limited. Call 573-9664 between 4:00 and 6:00 p.m.

PRIVATE SWIMMING lessons given by Shana Smith. 573-9881.

LEARN TO SKATE
It's great fun and good exercise. Private lessons begin June 23. Call or come by SKATEWORLD, 2403 25th St., 573-6872. Register Now!

LEARN TO FLY
Pipeline Patrol
Sight Seeing Flights
C. Jake Amato - Airtrax
Afternoon & Evenings
573-0987

WOMAN'S COLUMN H

STATE LICENSED and insured child care in my home. Call 573-8602.

CAKES FOR ALL OCCASIONS
Specializing in children's figure cakes. All Walt Disney and Sesame Street characters. Call 573-0668 or 573-6251.

WILL DO baby sitting in my home, call 573-7601.

WOULD LIKE to take care of elderly person in your home days. Call after 5 p.m. 573-7004.

CUMBA'S LITTLE School House will be open June 4th. Now taking registrations. Ages 2 years to 7 years. Drop-ins welcome. Call 573-2286 or 573-0526.

PERSONAL LOANS $10-$100 to working men and women. Call Shirley at Timely Finance, 2409 Ave. R
573-9335

NEED HOUSEKEEPER & cook for elderly gentleman, 4 hours a day, Monday through Friday. Call 573-2444.

FARMER'S COLUMN L

CUSTOM PLOWING. Call 573-6670.

FOR YOUR Arial spraying needs call, Diamond's Flying Service. Gary Diamond, 735-2094 Rotan, or Snyder Farm & Ranch, 573-0767.

CATTLE GRAZER

3 Way Cross
Sorghum Sundangrass
Hyrid

Also Top-Cane, Hegari, Forage Sorghums, Sweet Sudan, Common Sudan, Grass Seeds.

Near Wholesale Prices
Kan-Tex Seed Co.
Phone - 573-8580
Old Lubbock Hwy.

FOR SALE: Good baled alfalfa hay. Located western Gains County. Howard Wagnon, Hobbs, 505-393-6934.

AGRA STEEL buildings. Bartels Enterprises, Your local dealer. Phone 573-4321 or 573-3822.

23 FT. MOBILE Scout camper trailer. Self-contained. Completely reconditioned. Contact Loyd Ledbetter, 915-728-2345.

FERGUSON 20 tractor for sale. Call 573-2056.

FOR SALE: 16' GLASTRON sail boat with Dilly trailer. $650.00. Call 573-2035 after 5 p.m.

WANTED CAMPING tent, in good shape. Also camping equipment. Call 573-8305.

SPORTING GOODS and SUPPLIES J-2

FOR SALE: 1977 Glastron boat, Supersport XL 115 horse power Evinrude. Call after 6:- 573-0920.

1972 PROWLER 22' with tub, sleeps 7. Would trade for small car. 573-5528.

REDUCED $300. Priced to sale. 1976 Galaxy 8 Starcraft pop-up camper. Sleeps 8, has stove, water, porta-potti, carpet, sun canopy. $2350 - Call Rotan 735-2562 or 735-3115.

BEAUTIFUL CAB over camper, Ranger. 573-6722 Westside 66, after 7, 573-2081.

RECREATIONAL VEHICLES J-3

1977 PROWLER, 23 ft. trailer. Like new. Call 573-6421; after 5:30 573-9833.

MERCHANDISE K

KEEP CARPETS beautiful despite footsteps of a busy family. Buy Blue Lustre. Rent electric shampooer $2, at Clark Lumber.

HOOVER VACUUM Cleaners, Brother and New Home sewing machines. At big savings. Repairs and supplies for all makes. House calls - C.C. Allen, 573-6171.

5-DRUM SET, 2 brass cymbals, blue metallic finish, 4 sticks, 2 brushes. Like new. Call 573-6207.

MAGIC TENNIE GENIE by Lowrey. Wood cabinet and stool. One note chords, three note chords, rhythm and instrumental voices, head phones. Play one finger or both hands. One year old, original price $1195, now $750. Call after 5, 573-4474.

FOR SALE: Curtis Mathes console stereo record player, radio, & tape player. Call 573-5263.

FOR SALE: Electrolux vacuum cleaner. 573-0403.

BEDROOM SUITE, blond, king sz. headboard, desk, sofa, coffee & end tables, fishing boat & motor. Call 573-9964 Sun. afternoon, after 4 p.m. weekends.

FOR SALE: New washer & dryer, 6 months old. Refrigerator, $100. Stove $100. 573-8637.

FOR SALE: Story & Clark piano, good condition, call 728-5463 Colorado City.

BARGAIN
Camper for long wide bed, insulated. $100. Deep freeze, $75.00. Acme Furniture Surplus, Union, 573-6219.

CENTRAL REFRIGERATED air conditioner for sale. Reasonable. Call 573-8246.

TAKE UP payments 1979 model Kirby vacuum cleaner. 3 months old, small balance, 2 year warranty. 573-0914 or 573-5675.

OLDER 3 hp. 3 phrase 220 motor, also nearly new 2 hp. ball bearing Dayton motor, 110V-220V. Also extra long 96" couch. 573-4807 after 2 p.m.

ALL-STEEL BUILDINGS 3 for sale. At dealer cost, brand new, totally complete. Purchase direct from manufacturer - no middleman. Sell to dealer or private individuals. 2 modified straight-walls 35'x48' - $4295, 40'x96' - $8125. 1 curvette style 40'x80' - $6888. All F.O.B. factory. Call Marty DiSanto, 915-655-4554.

FLOOD LIGHT system 4-10' poles, 12 flood lights, 450' underground wiring. 573-3183.

ELECTROLUX CLEANERS. New Home sewing machines. Repair all makes. Stevens-Whitfields-573-3918, 235-2889-Sweetwater.

GOOD SELECTION of used color TV's. Snyder Electronic, 411 E. Hwy.

FOR SALE: Set of 6 hole Chevy pickup heavy duty wheels. Never been used. $40. Call 573-3911.

DOGS-PETS, ETC. K-3

EIGHT WEEK old male chocolate brown poodles. $50. 573-8267.

FOR SALE: Purebred miniature Schnauzer pups. Also purebred blue Australian shepherd pups. Call 378-2497 or 378-2492.

FOR SALE: Black & tan male Doberman pincher. 8 weeks old. Call 573-9733.

FOR SALE: Registered female boxer. Already spayed, 2 years old. $100.00. Call 573-6724.

FOR SALE: AKC registered Doberman puppies. Championship bloodlines. Black & rust. 735-2387 after 6 p.m.

3 FREE KITTENS, blonde colored. 573-6854.

Small in size...small in price...but BIG in results...that's Classified.

Classified Ads

GARAGE SALES K-5

CERAMIC SALE
707 28th St.
Thursday and Friday
9 till 6

Patio Sale
Wed. & Thurs. (June 6-7)
3742 Dalton Drive
collector's items, twin bed sheets, dog house, animal cage, plants, books & much more.

GARAGE SALE
Association for Retarded Citizens open each Tuesday and Thursday weather permitting 10 a.m. to 4 p.m. 2508 Ave. W. All donations of usable items accepted. For pickups on items call 573-5610 only.

Yard Sale
Thurs. Only
400 34th & Ave. D

RENTALS L-1

SNYDER EAST MOTEL
Low Weekly Rates
Commercial, Daily
Phone, Color Cable TV
King & Queen Beds
East Hwy. 573-6961

OFFICE SPACE for rent. Reception area and 2 private offices, bathroom $250 per month, utilities paid. Located in 66 Center. Call 573-6367.

2 BEDROOM furnished apartment $185.00 per mo., deposit required. No pets. Pho. 573-6150 or 573-3553.

NICE 2 bdrm. furnished Coleman apartment. Couple only. 573-9515.

3 Small Offices For Rent. All bills paid, janitorial service. 37th Street and College Ave. Call 573-9338.

ONE BDRM. furnished house for rent. $150 per month. Call 573-8357.

Travel Inn Motel
573-2641
Daily Commercial Rates
$35.00 a Week
Kitchen Apt., Cable, Color Tv, & Phone

ATTRACTIVE BEAUTIFUL TREES
Two bedroom, furnished apartment, air conditioned, garage. Phone 573-0809.

3 BDRM. unfurnished house. Carpeted, draped, refrigerated air & central heat, 220 wiring for range & dryer, plumbed for washer. 573-9564 or 806-347-2771.

APARTMENTS, 1 bdrm. & 2 bdrm., 3 blocks from downtown. Water & gas furnished. 573-3883 after 7 p.m. or come by 3614 40th.

ONE BDRM. furnished apartment. Bills paid. One child accepted, no pets. Call 573-6539.

FURNISHED 2 bdrm. Coleman apt. Bills paid. Call after 6 p.m., 573-2871.

FOR RENT: 3 bdrm. unfurnished house, full basement. Also 1 bdrm. partially furnished house. 573-5324.

2 BEDROOM, w/garage, nice location, Dalton. $210 mo. plus bills. No pets. 573-5643 after 5 p.m.

SMALL 2 bdrm. mobile home. Bills paid. No pets, no pot. 573-9001.

FURNISHED APARTMENTS & ROOMS
Special Weekly Rates
Bills Paid-Come and Look
Tel-Ray-T.V. Available
SKYLINE MOTEL
Lamesa Hwy. 573-9226

MOBILE HOMES L-9

SACRIFICE-MUST SELL 14 x 80 mobile home with 1 acre on Big Spring Hwy. Pay low equity and assume loan. Real bargain. 573-8606.

PAY $645.06 down, payment of $99.14 monthly, 2 bedroom, 1 bath, 650 square feet, Quality Mobile Home Sale, 5111 College, 573-3230.

MOBILE HOME lot for rent on O'Neil St. $45 per month. Call 863-2214.

PAY $777.82 down, payment of $110.07 monthly, 2 bedroom, 1 bath, 784 square feet. Quality Mobile Home Sales, 5111 College, 573-3230.

TRAILER SPACE. Corner lot, large yard. $45.00 a month. Call 573-6539.

PAY $1,797.69 assume payments of $184.66. Skyline Nations. No. 1 Seller. 3 bedroom, 2 bath, delivered set up, tied down.
Quality
Mobile Homes Sales
5111 College Ave.
Snyder, Texas
915-573-3230

MOBILE HOME park has large spaces. 2 miles north of Overpass on Clairemont Rd. Quiet, in country. 573-6507.

FOR SALE 1978 12 x 50 mobile home. Financing available. 3613 40th. Phone 573-5861.

FOR SALE 1977 Magnolia double wide mobile home. 1400 sq. ft., 3 bdrm., 2½ bath & utilities. Top quality carpet & panelling. Like new. Located in Fluvanna community. Low equity, take up payments. Call 806-894-8650.

WANT TO BUY-RENT L-12

WANT TO buy 40 ft. or better trailer house. Call 573-7374.

REAL ESTATE M

LARGE BRICK home on acre. 3 bdrm., 1¾ bath, built ins, central air & heat. Equity buys. Call 573-0203 after 6:30.

640 ACRES grassland, Borden Co., ½ root plowed, all will cultivate, water, on pavement, low taxes. 856-4397 after 7 p.m.

NEW LISTING
--BASSRIDGE--
big and beautiful, 3 bedroom, 1¾ bath, on corner lot. Call Jack & Jack Realty or Kathy McFaul. 573-8319.

1 QUAIL RUN ESTATES. For double wide mobile homes. 1A $4,000. 10 A $12,500.
2 Land 80 A $550 A. no house
3 Birch St. nice 2 bdrm. home
4 Rent Houses most of the time
5 Belmont Park Hts. on Canyon St., nice 2 bdrm. $11,500
6 Isolated 80 A pasture, canyon, partly fenced, spring $215 A
7 Inside City limits, close to Deep Creek 2½ acres, $20,000
8 We have ½ acre to 4 acre Home sites, close to town. ½ acre will be approx. 104 feet front & 208 feet deep.

Roswell Rigsby
Real Estate
200 E. Hwy. Ph. 573-7682

573-5612 STEVENSON REAL ESTATE 4102 College

BASSRIDGE New listing on Garwood. Great floor plan with large bdrs, separate living room plus large den with fireplace, all built ins... Equity or New loan.
NEW LISTING Cute 3 bdrm. 1¾ baths, fenced yard, selling for appraised value. Good buy.
VACANT & READY TO MOVE IN 2 bdrm. 1 bath, southwest location, cement cellar & fenced yard. Low Equity buy.
LARGE HOME 4 bedr. with lots of space. See at 1305 24th. Owner will help finance.
SOUTHWEST Greaty equity 3 bdrm. 1 bath, cent. air & heat. See today its a good deal.
EAST Nice 3 bdrm. 1 bath, refr. air, cent. heat, cute kitch., beautiful backyard. Low Equity & take up payments.
IMMACULATE 3 brdm. 2 bath, Brick. Double garage, large kitch. & utility room. Southwest location.
PRIVATE 4 bdrm. 1 bath, Brick. Double carport, on ½ acre. Super nice carpet & very neat.
JUST LIKE NEW Super Built 3-2-2 Brick, fireplace, built ins, & much more. 2509 31st.
MID 50's Brick 3-2-2 on one acre in Ira. Nice fenced yard, good water, total electric.
EXTRA NICE 2 Bedr. 1 bath, brick on 1 acre, good water. North edge of town.
4-2-2 BRICK Spacious & Excellent shape. Refr. air cent. heat, large den, & living area. 2501 32nd.
OWNER FINANCE Cute and neat...Large bdrm. and 1 bath, fenced yard. Only 12,500.
DREAM HOME 4 bdrm. 3½ baths, excellent location at 2504 30th. See today.

DAYS - 573-5612
NIGHTS AND WEEKENDS
PAM HESTER-573-0466

Elizabeth Potts
Realtors
573-0174 573-2404

PASTURE LAND--East Owner finance.
CABINS LAKE THOMAS Owner finance.
EXECUTIVE HOME Beautiful, large 4 bed.,
BASSRIDGE 3-2½-2. Many Extras.
COLONIAL HILLS Custom built. Lovely landscaping
ETGEN DRIVE Attractive!! 3-2-2
STANFIELD Immaculate!! 3-2-1
TWO STORY Only 43T
EQUITY BUY Large living area. 3 Bed.
NEW LISTING 2907 38th Street.
OLD WEST 5 room, 14T, only 2T down.
COUNTRY 3-2-2 with acreage.
BARGAINS 2704 Ave. U, 418 29th St.
GOOD INVESTMENT 4114 Jacksboro
FHA AND VA LOANS AVAILABLE.

Margaret West 573-6674 — Bette League 573-9943
Wenona Evans 573-8165 — Elizabeth Potts 573-2404

30th and College Avenue

FOR SALE BY OWNER Parkview Addition 3-2-2 white brick, less than 2 yr. old - 2175 sq. ft., setting on 100' x 300' lot with cedar fencing, WBFP, C-A, C-H, courtyard, 12 x 16 permanent storage bldg. close to schools, airport and Towle Park, 4508 Houston Ave., call for appointment 573-3863 - must see to appreciate.

BRICK HOME - 3 bdrm., 2 b., basement, shop bldg., 40x60, 2 W. wells, approx. 4 A, 1200 ft. & hwy. front. 2 mi. east on Sweetwater highway.

FOR SALE 8 houses in Snyder, immediate possession, $6,000 and up. Ideal for rent property or economical homes. Two of these are 2-story

Roswell Rigsby
Real Estate
573-7682

611 East Highway
JACK & JACK
Realtors
573-8571
573-3452

Please excuse our mess . . . Our building is getting a facelift!

Lubbock Street - Brick 3 bdr. 2 bath
Kerrville Street - Brick 3 bedr. 2 bath
West 48th Street - Brick 4 bedr. 2 bath.
West 32nd Street - Austin stone 4 bedr. 1 & ½ bath
Edge of Town - Brick 3 bedr. 2 bath 3½ acres.
Muriel Drive - Brick 3 bedr. 2 bath
Fredonia Street - Brick 3 bedr. 1 & ½ bath
Ave. U Older 3 bedr.
Sunset Street - Brick 3 bedr. 2 bath
Irving Street Frame 3 bedr. 1 & ½ bath
West 32nd Street - Brick 3 bedr. 2 bath
Greenhill Addn. - Frame 3 bedr. 1 bath w/carport
Avondale - Brick 3 bedr. 2 bath w/study and den
Ave. T - Frame 2 bedr.
Colorado City Hwy. - Rock 3 bedr. 2 den & garage
East 29th Street - Frame 3 bedr. on large lot
201 24th Street Frame 3 bedr. w/carport
36th Place Frame 2 bedr. w/living and den.
We have 3 new homes completed and ready to move into! These energy efficient homes built by Moore & Moore still qualify for 95 percent financing.

Joyce Reaves 573-8619
Bruce Cotton 573-9485
Kathy McFaul 573-8319
Howard Jones 573-3452
Dolores Jones 573-3452

LOT FOR sale in Park Place Addition, 4112 Kerrville. Call 573-8659.

FOR SALE: Equipment yard with office building. Lamesa Highway. 573-2040.

Richardson
REALTY
1908 26th Street
573-6306

IF YOU WANT THAT HOME YOU DON'T HAVE TO WAIT. WE HAVE FHA-VA LOANS!

NEW LISTING--3-2-2 brick, den-dining combo, sharp!
SMALL ESTATE--4-1½ enclosed porch, one of a kind.
PARKVIEW--4-2-2, formal living-dining, built-ins.
COLONIAL HILLS--3-2-2, beautiful landscaped yard.
SPACIOUS--3-2½-2, colonial hills, quality built home.
PARK PLACE--3-2-2, isolated Master Bdrm. lg. den.
IRVING--3-2-2, lovely family home, extras galore!
STARTER HOMES--2-1-carport and 3-1-carport East.
NEW LISTING--3 br. 1 bath East.
BUILDING SITE--11 acre tracts-owner will finance.
CABINS--Lake Thomas
MANY SMALL HOMES
MOBILE HOME LOTS
COMMERCIAL LOTS
FARM--300 Ac. North
FARM--160 Ac. South

Reta Graham 573-6917
Reba Beck 573-3081
Mike Ezzell 573-2136
EddieJo Richardson 573-3990

Joe Box Realty
4006 College
573-5908

We will help you with your FHA financing.
NEW LISTINGS:
LIVESTOCK FARM: approx. 160 acres on paved road, 1 stock tank, Union-Fluvanna water line nearby, no minerals.
2111 Ave M...2 bdrm. 1 bath, carport, $16,000.
EAST...418-29th. 3 bdrm., 1 bath, 18T.
4111 JACKSBORO...Lovely home, 3-2-2-Cent. heat and air, storage house, Mid $50's.
STANFIELD...Brick, 3-2-1-Extra nice.
COLEMAN APTS...FHA financing available.
EAST...3 bdrm., 1 bath, Lower $20's.
EAST...on 28th 2 bdrm., 1 bath, 12T.
OWNER FINANCED...3 bdrm., 1 bath on Lubbock Hwy.
1413-22nd...good cond. FHA possible.
EAST 37TH...LARGE home with 2 bdrms., Large den, 1½ baths, new carpet, ref. air etc.
LOTS...West, Mobile home lots, central. 40 acres, West.

Joyce Barnes...573-8970
Marie Boone....573-0413
Wanda Early....573-2902
Joe Box.....573-5908

LOIS GRAVES
REALTORS
573-2540
NEW LOCATION
3905 College Ave.

TODAY'S BEST BUY
This is a BARGAIN 4 bdrm., 2 bth., den., draped, carpeted & garden planted. SW area $29,500. EQUITY BUY.
OWNER MOVING
See this lovely older home in "Old West". Approx. 1900' 3 bdrm., formal living & dining...Just redecorated...new carpet...central Heat & Air. Immaculate. Upper 30's.
ALMOST NEW
Beautifully decorated 3 bdrm., 2 bth., Quality Built. Excellent location. Let us show you.
COUNTRY NORTH
Nearly new 3 bdrm., 2 bth., Den with fireplace, game room, on 3½ acres, fenced. Good well.
OWNER TRANSFERRED
Large 3 bdrm., 2 bth., on 2 lots, game room, plus 2 bdrm. house (rented). Must see to appreciate.
PRICED RIGHT
Nice 3 bdrm., 2 bth., brick with all the Xtras.
REALTOR ASSOCIATES

Annette Waller 573-9467
Charlotte Seay 573-0788
Kay Willis 573-7787
Mike Graves 573-2939
Lois Graves 573-2540

209-34TH...Equity buy, 2-1-1, nice home or good rental. 573-6970.

NEW HOME-NEW LOAN, 3 bedroom, 2 bath, carpeted, central air, INSULATED WINDOWS, brick veneer...ALL THE EXTRA'S !!! SEE IT!!! New loan at old interest, available.
BASS REAL ESTATE
Phone 573-6827

1 ACRE ON Big Springs Hwy. Ready for house or mobile home. Elec., water, septic tank. Storage bldg., lot of trees. 573-8606, 573-0992.

BUYING? OR SELLING?
Older 4 BR-2 story house-equity buy
2 BR NE $9,500.00
5 acres & nes 4 BR-$150,000
3 acre tract with mobile home: water
2 five acre tracts with 3 BR homes
30 acres & brick 2 BR home-$40,000
35 acres close to city, corrals & good water
120 acres, South, all in cult. $550 acre
BEAVERS REAL ESTATE
2425 College Avenue
Office 573-9472
Virginia Eime 573-3733
Jean James 573-9705

STUDENT WORK ADS

14 YEAR old girl willing to work full or part time. Call 863-2735.

WOULD LIKE to do general housekeeping. Call after 5:00 at 573-4313.

WOULD LIKE to do lawn work. Have own lawn mower and transportation. 573-0635 or 573-3364.

WOULD ACCEPT work suitable for female. No experience but need a job. 573-8460.

I WILL do odd jobs, mow lawns, garages, run errands, etc. 573-8322.

LAFF-A-DAY

©1979 King Features Syndicate, Inc. World rights reserved.

"There! Your lips moved again, and YOU wonder why we're out of work!"

Drug Overdose Is Probed Here

An overdose of drugs taken by by a 24-year-old woman at the Scurry County Health Unit was investigated Tuesday afternoon.

Police and sheriffs investigators reported the woman had gone by the health unit on 26th St. to pick up some doctor-prescribed medicine, then went inside a restroom at the facility and apparently swallowed 12 pills.

She was admitted to Cogdell Memorial Hospital and this morning was listed in good condition. The incident occurred about 5 p.m. Tuesday. The incident, investigators said, is unrelated to any other recent overdoses.

In other reports, five minor traffic accidents were reported to police.

The first was in the 1800 block of 26th St. at 1:15 p.m. Involved in it were a 1977 Buick driven by June Mebane of Fluvanna and a 1972 Pontiac driven by Bryan Walton.

The next mishap was at 2700 College Ave. at 3:30 p.m. There, a 1975 Chevrolet driven by Jamie Bilbo Boren was in collision with a 1977 Oldsmobile driven by John B. Patterson.

A 1971 AMC driven by Wilburn Wilson Hunter was in collision with a 1973 Chevrolet driven by Carol Word at about 4:15 p.m. yesterday. The mishap took place at D&D Auto Supply.

About 7 p.m., a 1969 Buick driven by Janette Ellis Stallcup struck a parked 1971 Chevrolet owned by Bill Huffakell of Lubbock. That mishap was in the parking lot of K-Bob's Steakhouse.

Early this morning, a 1965 Buick driven by Marilyn Clayton Ward was in collison with a parked 1973 Chevrolet pickup truck owned by Candelario Martinez. That collision was reported at 2300 Merrill at 12:15 a.m.

I WILL do babysitting by the hour or by the day. Call 573-2303.

WOULD LIKE work of any kind. I am 11. 1211 25th St.

WILLING TO babysit day or night. Call 573-3196.

I NEED a job for the summer. I type and answer the phone. Call 573-0695.

14 YEAR OLD needs a job and is willing to work. Call 573-7217.

TEENAGE GIRL willing to work in concession stand-softball field. $3.00 a game. Call Gina, 573-5849.

DEPENDABLE TEENAGER wants to babysit. References provided. Call 573-7209.

14 YEAR old boy wants full time job. Any kind. 573-6207.

EVAPORATIVE COOLERS installed & minor carpentry, fencing and yard work. Call 573-5267 after 6.

JUNIOR IN high-school-male—will consider any job, except not very mechanically talented. 735-2064.

MALE LOOKING for a full time summer job. Age 15, have experience. Call 573-5323.

I'm 15 and looking for a summer job, full or part-time. Call 573-5323.

DEPENDABLE HIGH SCHOOL girl willing to work full or part time. Call 863-2735.

HIGH SCHOOL girl willing to work full or part time. Call 863-2735.

HIGH SCHOOL girl, age 14, needs employment. Can do several things. Please phone 573-4487, 573-2325.

Bridgefarmer Resigns Air Control Board

AUSTIN (AP)-Engineer Joe Bridgefarmer, criticized for an alleged conflict of interests, has resigned from the Texas Air Control Board. He said it is "virtually impossible" for an engineer to have no interest in matters coming before the board.

Bridgefarmer is general manager of the Dallas office of Gibbs & Hill Inc., which reportedly has received at least $59 million in fees from Texas Utilities.

Bridgefarmer held up an air control board pollution suit against Texas Utilities, but board members later voted to proceed with the suit. It arose from alleged violations of Texas Utilities' permit for its Martin Lake Generating Unit No. 3 near Henderson.

Wm. Woody Dies

MIDLAND, AP—William M. Woody, vice president and general manager of the Midland Reporter-Telegram, died Tuesday of an apparent heart attack. He was 65.

Two new homes near completion in picturesque Cedar Creek Addition built and offered for sale by Dillard Teal.
Brick, cedar roof, 3 bedroom 2 bath, utility, large den, fireplace, formal dining room, ample storage.
Brick 3 bedroom, cedar roof, 2½ bath, utility, formal living & dining room, large den, fireplace.
31st & Jacksboro - near all schools, 3 bedroom, 2 bath, utility, formal dining room, large den & fireplace, draped, established yard.
The above houses are adequately insulated, have thermo pane windows, executive model appliances, bricked in decorative beige tones and have quality floor covering. The most current decorating ideas have been used in these homes including wallpaper.

Teal Realty
5013 College
Office Phone 573-2133
Home 573-2133

Delta Builds Better Buildings, Faster.

Delta

- Fast Construction: Weeks instead of Months
- Easily Expanded: Build Now for Present Needs
- Long Life, Colorful Finishes
- Complete Construction and Design Service

CHISUM CONSTRUCTION COMPANY
573-3941
Box 1196 Snyder, Texas

S&H GREEN STAMPS TOO!

HEY, BIG SAVERS

HAVE WE GOT FOOD BUYS FOR YOU

HONEST BUYS ON NAME BRAND—DEPENDABLE FOODS!

SHURFINE CANE **SUGAR** 5 LB. BAG 68¢ — LIMIT ONE WITH $10.00 PUR. OR MORE

SHURFRESH **ICE CREAM** ½ GAL. ROUND CTN. 99¢ — LIMIT 2

SHURFRESH **MARGARINE** REG. QTRS. LB. PKG. 39¢ — LIMIT 2

June is Dairy Month

GANDY'S REG. OR SLIM N' TRIM **COTTAGE CHEESE** 24 OZ. CTN.	$1.09
GANDY'S **WHIPPING CREAM** 8 OZ. CTN.	49¢
GANDY'S **HALF & HALF** 16 OZ. CTN.	49¢
CHOCOLATE DRINK **CHOCO-RIFFIC: 1 GALLON**	$1.09
SHURFRESH **BUTTERMILK** ½ GAL. CTN.	79¢

HORMEL VIENNA **SAUSAGE** 5 OZ. CAN 39¢

BLUEBIRD PAPER **PLATES** 100 COUNT PKG. 79¢

Produce SAVINGS PRICED!

CALIFORNIA ICEBERG **LETTUCE**	3 HEADS $1.00
CALIFORNIA LARGE BING **CHERRIES**	LB. 99¢
FRESH CALIFORNIA **PEACHES**	LB. 59¢
CALIFORNIA FANCY VALENCIA **ORANGES**	3 LBS. $1.00
FLORIDA SWEET **CORN**	5 EARS 89¢
FANCY RED DELICIOUS **APPLES**	3 LB. BAG 89¢

MORTON FROZEN **POT PIES** 3 — 8 OZ. PKGS. 89¢

BANQUET FROZEN **DINNERS** 11 OZ. SIZE ASSORTED 59¢

SHURFINE FROZEN **ORANGE JUICE** 12 OZ. CAN 69¢

SHURFINE FROZEN **LEMONADE** 3 — 12 OZ. CANS $1.00

SHURFINE **CATSUP** 32 OZ. BTL. LIMIT 2 59¢

BAMA **GRAPE JELLY** 32 OZ. JAR 99¢

THRIFT KING LAUNDRY **DETERGENT** 42 OZ. PKG. 79¢

SHURFINE **GOLDEN CORN** 4 — 16 OZ. CANS $1.00 — LIMIT 8

GREEN GIANT **GREEN BEANS** CUT OR KITCHEN SLICED 3 — 16 OZ. CANS $1.00

BARBEQUE SAUCE KRAFT 18 OZ. BTL. LIMIT 1 49¢

VLASIC HAMBURGER **DILL CHIPS** 32 OZ. JAR 79¢

WE GLADLY ACCEPT FOOD STAMPS

S&H GREEN STAMPS

LEAN, FRESH **GROUND BEEF** 3 LB. PKG. OR MORE, LB.	$1.38
SILVER SPUR **SLICED BACON** MARKET PACK, LB.	99¢
SILVER SPUR **PORK SAUSAGE** (LB. ROLL 1.19)	2 LB. ROLL $2.35
SHURFRESH **FRANKS** MEAT OR BEEF 12 OZ. PKG.	99¢
COUNTY FAIR **BONELESS HAM** READY-TO-EAT 3 TO 5 LB. AVG. LB.	$1.89
CHUCK WAGON **VEAL STEAKS** 12 OZ. PKG.	$1.89
GOOCH **GERMAN SAUSAGE** 12 OZ. SIZE	$1.29
SHURFRESH FULLY COOKED **CANNED HAMS** 5 LB. CAN	$8.99

DOUBLE STAMPS

WEDNESDAY — S&H GREEN STAMPS — SATURDAY

WITH $5.00 PUR. OR MORE EXCLUDING CIGARETTES YOUR MOST VALUABLE STAMP AS YOUR "BONUS" AT PIGGLY WIGGLY

PRICES EFFECTIVE 6-7 THRU 6-9

SNYDER'S PIGGLY WIGGLY

FRIENDLY SERVICE — QUANTITY RIGHTS RESERVED — 4111 COLLEGE AVE.

PIGGLY WIGGLY