TODAY'S WEATHER

BIG SPRING AND VICINITY: Clear to partly cloudy, continued cold today and tonight. Partly cloudy and some warmer on Tuesday. High today 35; Low tonight 12; High tomorrow 44.

BIG SPRING DAILY HERALD

INSIDE THE HERALD

	Page		Page
Comics	4-B	Sports	7-A
Dear Abby	3-B	TV Log	6-B
Editorials	2-B	Want Ads	5, 6, 7-B
Oil News	6-A	Women's News	4-A

36th Year . . . No. 193

Member Audit Bureau of Circulations
Member Associated Press

Big Spring, Texas, Monday, January 13, 1964

16 Pages
2 Sections

5¢ Daily . . . 15¢ Sunday

Report Puts U.S. Smoker In Spotlight

WASHINGTON (AP) — The American smoker—still lingering over the grim facts of a federal report branding cigarettes a health hazard—is center stage to a big audience this week.

Legislators, investors, tobacco growers, cigarette manufacturers, legal and health authorities want to know first and foremost: Will he quit or not? Will he cut down? What will happen to cigarette sales?

Just how loud will the public reaction to the federal report be?

DECISIONS

On those questions hinge a number of important decisions in coming days:

The tobacco companies have been invited to meet with the Television Code Review Board in Miami Beach Jan. 22-23. Subject: The federal report and what it means to cigarette advertising on television.

The American Cancer Society's board of directors meets this month to assess educational campaigns against cigarette smoking, called by the federal report the major cause of lung cancer, the leading fatal malignancy in men.

Several bills will be introduced designed to better arm federal agencies to regulate the sale and advertising of cigarettes and to force the cautionary labeling of cigarettes as potentially hazardous.

U.S. COURTS

Federal courts may be the scene of another test of the scientific report. Will it encourage further damage suits against tobacco companies by lung cancer victims? Will it improve their chance of collecting?

The new report—14 months in the making — cited cigarette smoking as the major cause of lung cancer, a significant cause of cancer of the larynx, and associated it with a number of other cancers from those of the oral cavity to the bladder.

And there was an association —but not yet a proof of cause— between cigarettes and heart and blood vessel disease, and peptic ulcers.

So strong is the evidence of health hazard, the committee said, that it called for corrective action.

STRENGTH

The surgeon general's Advisory Committee on Smoking and Health surprised most observers with the strength of its denunciation of cigarette smoking. Even an official of the American Cancer Society, long an enemy of cigarettes, said he was pleasantly surprised by the forthrightness of the report.

But there appeared to be initial caution on the part of regulatory federal agencies—despite assurances the report would be studied closely and that there would be no foot-dragging in filling what the scientific committee called a need for remedial action.

The Tobacco Institute, speaking for the industry, reiterated earlier stands it has made to the lung cancer charges.

CAREFUL STUDY

George V. Allen, institute president, said the surgeon general's report would get careful study—and that it was not the last chapter in the cigarette story. He called for more research.

Few persons close to the situation—even avowed enemies of smoking—consider the possibility of a prohibition of cigarettes. Even Sen. Maurine Neuberger, D-Ore., said in her recent book attacking smoking that prohibition would not work.

But she does plan to introduce two bills this week, one to put a cautionary label on cigarettes, the other to start a federal educational program against cigarette smoking.

The success of either proposal in Congress will certainly depend on public demand, and how heavy it weighs against a 7.3 billion-a-year industry and the economic impact on 750,000 tobacco - producing farm families.

* * *

Many Cures Can Reduce Puffing Habit

NEW YORK (AP) — Taper off? Quit cold? Take drugs? Take a "cure"? Switch to a pipe?

Authorities say almost anything will work if you really want to quit heavy cigarette smoking. All it takes is will power.

A gimmick might help.

Like counting the hours since the last cigarette. Or taking long walks. Or making a big, public boast—or a bet—you can do it. The cost in pride or money may keep you from backsliding.

OBTAIN DRUGS

Most smokers have to go it alone, but a few can obtain drugs to soften the blow or go to clinics for professional advice and moral support.

One of the best known group-therapy clinics is the "five-day plan" offered by the National Health Foundation and Research Institute, founded by the Seventh-day Adventist Church.

Because the church prohibits smoking, its leaders evolved a technique two years ago for helping new members meet the requirement.

About 1,200 smokers turned out Sunday night in New York City for the opening session of the "five-day plan," first in the city.

FRUIT DIET

They were given a pamphlet, a fruit diet and a pep talk and told that by Thursday, 70 per cent of them would be nonsmokers.

Part of the session was devoted to mass recitation over and over of the pledge: "I choose not to smoke."

One instructor advised them to eat nothing but fruit and fruit juices the first day, drink lots of water, take long walks, breathe deeply and stop drinking coffee "because a cup of coffee triggers a desire for a cigarette."

A city official said that for those who don't make the grade, the city soon will sponsor smaller clinics that employ withdrawal drugs.

U.S. TROOPS STRING BARBED WIRE IN CANAL ZONE
Panamanian crowds forced back by tear gas barrage in background

FIRE TRUCKS USED AS HEARSES FOR RIOT VICTIMS
Crowds gather around vehicles during mass Panama funeral for 14

Tension Ease Reported In Panama Rift

Joint Authority For Peace Seen

PANAMA (AP)—Amid some signs of diminishing tension between the United States and Panama, U.S. personnel returned today to the embassy building in downtown Panama.

Diplomatic sources reported that the United States and Panama agreed to set up a joint authority with the Organization of American States in an effort to keep peace along the restive Canal Zone border.

But agreement on machinery for the peace-keeping operation remained to be worked out in a final meeting of the OAS mission with U.S. and Panama representatives before the mission returns to Washington.

A TARGET

U.S. personnel quit the embassy building and burned secret papers Saturday, fearing that the building might become a target for anti-U.S. demonstrations.

Panama has broken relations with the United States and demanded guarantees for revision of the 61-year-old Panama Canal treaty in the wake of U.S.-Panamanian clashes on the Canal Zone border.

The five-man delegation from the OAS arranged for a final meeting today to settle technical details for the peace authority proposed by Argentina.

Informants said the United States and Panama would each have one military man and civilian on the authority, with a neutral OAS representative as chairman. Alfredo Vasquez Carricosa, Colombian ambassador to the OAS, has been proposed, they added.

PATROL AREA

Diplomatic sources said it had not been decided whether the peace-keeping group would use military or civilian forces to police the border area. It was said earlier that troops from both the United States and Panama might make up the patrols.

Edwin M. Martin, U.S. assistant secretary of state, represented the United States in the OAS negotiations and told newsmen at 1:55 a.m.: "We have made reasonable progress."

Galileo Solis, Panamanian foreign minister, said as he left the meeting: "Slowly we are marching forward."

The two chief U.S. representatives, Thomas C. Mann, assistant secretary of state for inter-American affairs, and Secretary of the Army Cyrus R. Vance, agreed to a Panamanian government request to remain here for a possible meeting today with Panama officials.

There was more violence Sunday in Colon, the Panamanian city on the Caribbean side of the canal. A Panamanian National Guardsman was killed and two others were wounded, bringing to 24 the death toll since a flag-raising incident in the Canal Zone Thursday set off the fighting. Three of the dead were U.S. soldiers.

The U.S. Army said the slain guardsman apparently was caught in a crossfire between snipers and U.S. soldiers. The Army said the guardsman was hit by a high velocity bullet while the U.S. troops were using shotguns. Panamanian guardsmen searched border streets on the Colon side for snipers.

Panama City's streets were deserted Sunday night, but earlier in the day as many as 100,000 turned out in the capital to follow the bodies of 14 countrymen killed in the fighting. Most of the 14 were students.

After funeral services in the Metropolitan Cathedral, the coffins were carried eight miles to the Jardin de Paz (Garden of Peace) Cemetery. President Roberto Chiari led the mourners.

While the OAS delegation appeared to have set up machinery to keep the pace along the canal, major issues between the United States and Panama remained unsettled.

TREATY REVISION

Panama broke relations with the United States because of the fighting. At the same time it renewed demands for revision of the U.S.-Panamanian treaty under which the United States occupies the Canal Zone. Mann and Vance are expected to arrange for discussions of these problems.

In an effort to remove one source of friction, President Johnson's administration warned all U.S. citizens in the Canal Zone that they must abide by a U.S. - Panamanian agreement of last year that whenever flags are flown in the zone, the U.S. and Panamanian flags will be flown side by side.

U.S. high school students in the zone defied this order last week and raised the American flag.

Atom-Laden B52 Crashes In Maryland

CUMBERLAND, Md. (AP)—A huge jet bomber of the Stratetic Air Command carrying two unarmed nuclear weapons and a crew of five crashed and burned in the Appalachian Mountains today.

"There is no danger of nuclear explosion," said Air Force officials, adding that explosive experts were en route to the scene.

The eight-engine 352 fell to earth in a blinding snowstorm at the foot of Big Savage Mountain in western Maryland, about 20 miles west of Cumberland. It was en route from Westover Air Force Base, Mass., to its home station at Turner Air Force Base, Ga.

NO EVACUATION

"There is no need of evacuation," said the Air Force announcement from Westover AFB.

The Air Force explained that an unarmed nuclear weapon contains nuclear material but cannot explode until a crewman takes action to activate it.

State Troopers put a security ring around the wreckage.

The Air Force said three teams of experienced explosive ordnance disposal teams were dispatched from Westover, Turner and Andrews Air Force Base, Md., but said this was routine.

TO GEORGIA

The swept-wing SAC bomber was returning to its base in Georgia from a bomber-alert training mission, the 8th Air Force announcement said, and landed at Westover because of weather conditions.

It took the troopers from Cumberland five hours to reach the rugged, isolated area at the foot of the 2,788-foot mountain. There was 15 inches of snow on the ground and it was still snowing.

Air Traffic Control in Washington made the last radar contact with the plane about 1:40 a.m. The craft had left Westover shortly before 1 a.m. and had been due at Turner at 3:15 a.m.

Poll Tax Score

Poll Tax Receipts 1,700
Exempt. Certificates .1,110
Total as of Jan. 10 2,810
Deadline for payment of poll tax is Jan. 31, 1964.

Democrats Give New Power To Big States

WASHINGTON (AP) — The Democratic party has taken a big step toward solving one of its convention problems, that of proportionate representation. But another problem has, if anything, been aggravated.

The party began in 1952 to ignore the fact that some states were growing and others were losing population. The result: Some smaller states had a disproportionately loud voice in the convention.

There were two ways to correct this situation: Take votes away from some states or give votes to others. The first seemed too painful. So Saturday the Democratic National Committee approved a vote allocation formula for the 1964 convention which recognizes both population and zeal for the party—and greatly increases the number of votes to be cast.

THORNY ISSUE

But the other problem, size of the convention, is thornier than ever.

To cast the 2,316 votes authorized for the August convention, the committee approved 3,056 delegates and 2,208 alternates. This means that about 5,264 of them will be floating around Atlantic City's mammoth Convention Hall, compared with 4,509 four years ago in Los Angeles. As usual at Democratic conventions, most will be casting only one-half of a vote.

By contrast, the Republican convention in San Francisco will have only 1,308 delegates, to cast a like number of votes. Another 1,308 alternates are authorized, meaning that physically the GOP convention will be about half as large as the Democratic conclave.

DON'T MIND

Democratic leaders say they don't mind. The additional alternates and delegates give them more openings to spread among the party faithful. But convention floor managers may be gnashing their teeth come August.

Here's how the vote allocation formula adopted Saturday works:

Each state will get three convention votes for each electoral vote. Since the Electoral College is based mostly on population, this helps solve the representation problem.

Likewise, each state gets a convention vote for every 100,000 Democratic votes cast in 1960. Thus bigger states with more voters will benefit.

VOTE BONUS

Furthermore, each state voting the Kennedy-Johnson ticket in 1960 will get a bonus of 10 votes.

By and large, the Northeastern industrial states gained the most at the expense of Great Plains, Rocky Mountain and Southern states.

Since the convention as a whole will have 52.2 per cent more votes than in 1960, states which gained more than this are proportionately better off and states which gained less lost ground.

Stolen Relic Sets Off Indian Terror

NEW DELHI, India (AP) — The theft of a sacred Moslem relic in Kashmir has mushroomed into the worst outbreak of Hindu-Moslem violence since hundreds of thousands were killed in the 1947 massacres that followed partitioning of the Indian subcontinent.

Hindus are killing Moslems in Calcutta, India's largest city, and Moslems are killing Hindus in villages of East Pakistan, just east of Calcutta. Both Indian and Pakistani governments are reluctant to disclose the full horror of what is happening, partly for fear that the violence will spread.

The official death toll in the Calcutta area was 75 Sunday. Unconfirmed reports circulating in responsible quarters in Calcutta indicate the number is far higher.

EAST PAKISTAN

The highest figure responsibly reported from East Pakistan is 29 deaths. But Hindu refugees reaching Calcutta have indicated the number is greater.

Hatred between Hindus and Moslems has long existed in what used to be British India. It stems from economic and power rivalries as well as religious differences.

When the British prepared to give India independence, the Moslems demanded a separate nation. Pakistan was carved in two pieces out of the subcontinent.

Many Hindus found themselves living in Pakistan or many Moslems in India. Millions left their ancestral homes to migrate. In the mass transfer, hundreds of thousands were killed in an orgy of vengeful communal warfare.

Some 10 per cent of India's 440 million people are Moslems, and millions of Hindus remain in East Pakistan. There have been periodic outbreaks of violence in both countries.

None has been as bad as what began last week. It was touched off by the theft Dec. 26 in Srinagar, capital of the Indian-controlled part of Kashmir, of a hair believed to be from the head of the Prophet Mohammad. Demonstrations in predominantly Moslem Srinagar turned against the government rather than taking a violently religious turn.

Rioting Follows Coup In Zanzibar

DAR - ES - SALAAM, Tanganyika (AP) — Shooting and looting were reported today on Zanzibar, newest member of the British Commonwealth whose Arab government was overthrown by African nationalists.

The ousted sultan, Seyyid Jamshid Bin Abdulla, was believed to be fleeing up the coast in his yacht, leaving the republic in the hands of his political foes after Sunday's coup.

Frederick P. Picard, U.S. consul in Zanzibar, said by telephone the situation is still delicate and he is trying to get 21 U.S. women and children removed from the island nation off Africa's east coast.

There are 57 Americans stationed at a tracking station for the Project Mercury satellite program. They appeared in no immediate danger but Picard told the U.S. Embassy in Dares-Salaam he wanted to get the dependents on the destroyer Manley cruising offshore.

Authority for the Manley to dock was being sought from Washington by consular officials. They feared there might be repercussions if the destroyer docked. The rebel government has declared a state of emergency and warned all ships to keep clear of Zanzibar's territorial waters.

A broadcast by the revolutionary regime's radio, styling itself "The Freedom Fighters of Zanzibar," said several persons were killed in the fighting that broke out Saturday night and raged into Sunday.

Two policemen were killed when the African nationalists stormed the armory, the broadcast said. Another policeman was reported killed defending the home of the ousted prime minister, Mohammed Shamte Hamadi.

Hamadi was believed to be with the sultan.

By late Sunday night the rebels were reported to have seized control of all but one strategic building in or around Zanzibar City.

Court Knocks Out Race Designation On Ballots

WASHINGTON (AP) — The Supreme Court struck down today a Louisiana law requiring designation on election ballots of the race of candidates for all elective offices in the state.

The decision was given on an appeal by two Negroes who were unsuccessful candidates for nomination as school board members of East Baton Rouge Parish in a Democratic primary election of July 28, 1962.

Justice Clark delivered the unanimous decision.

Clark's opinion declared that "by placing a racial label on a candidate at the most crucial stage in the electoral process—the instant before the vote is cast—the state furnishes a vehicle by which racial prejudice may be so aroused as to operate against one group because of race and for another."

The Negroes, Dupuy H. Anderson and Acie J. Belton, contended the Louisiana requirement unconstitutionally "makes racial discrimination possible and encourages the practices."

Counsel for Louisiana replied that the state's purpose was an informed electorate, "and an informed electorate will discriminate."

"If this were not so, an election should not be held," the state contended, "for the holding of an election is an opportunity for the elector to discriminate, to which he is most certainly entitled."

The Justice Department, in a "friend of the court" brief, asked that the Louisiana requirement be struck down. The brief said the inevitable effect of the requirement was to encourage voters to cast their ballots along racial lines.

The Negroes appealed to the high tribunal from a decision by a special three-judge federal court in Baton Rouge.

Mercury Sags To Low Of 9

It was almost as cold early today as it was on the same day a year ago, but not quite.

However, the temperature this morning fell to a biting nine degrees for the lowest reading of the current winter. On Jan. 13, 1963, the low reading was six degrees.

The cold wave which pushed the mercury to the bottom of the tube began Sunday and held on with grimness through Sunday night on into Monday. The high Sunday was 46 degrees, the low early Sunday morning was 24.

The high expected today is 35 degrees. The low for tonight is expected to be 12. Tuesday will be a trifle warmer than today with a high of 44.

The forecast calls for clear to partly cloudy skies with continued cold today and tonight. Tuesday will be partly cloudy and a little warmer.

No moisture is forecast.

'I Have Not Yet Begun To Fight'

The famous words of John Paul Jones are tied forever to a famous U.S. ship, the Bonhomme Richard. A parchment reproduction of the beautiful, historic ship is the newest (and last) in The Herald's series of Americana documents. You will find it ideal for framing to beautify your home.

You will not want to overlook this magnificent etching (it will make a beautiful pair with "Old Ironsides").

Get yours now at The Herald office for just 26¢. The entire list of documents is now offered for just $3.06. This offer is to be withdrawn soon. We suggest that you act promptly.

Segregationist Scores Victory

NEW ORLEANS (AP)—Country lawyer John McKeithen hammered the racial issue despite misgivings among some advisers and won the Democratic nomination for governor of Louisiana.

He promptly called for a conference with the state's congressmen on how best to fight President Johnson's civil rights program.

McKeithen, 45, faces Republican Charlton Lyons Sr., wealthy Shreveport oilman, in the March 3 general election. The GOP hasn't come close to electing a governor of Louisiana since Reconstruction.

GOLDWATER

Lyons heads the Louisiana forces supporting Sen. Barry Goldwater of Arizona.

The winner succeeds Gov. Jimmie Davis May 12. State law prohibits consecutive terms for governors.

McKeithen defeated deLesseps Morrison, 51, former mayor of New Orleans who resigned as President Kennedy's ambassador to the Organization of American States to make the race.

Morrison, also a loser in the 1956 and 1960 governor's races, was a 2-to-5 favorite in the betting. He had the support of the state's big newspapers, and it was believed that the assassination of President Kennedy had blunted the issue of segregation.

RULE OF REASON

Although Morrison ran as a segregationist, he said the "rule of reason" must apply in racial affairs.

McKeithen declared he would not "surrender or compromise or give up." He pledged to fight the Johnson civil rights bill "through every reasonable legal and political means, with dignity, but with uncompromising determination . . ."

The election gave victory to a faction of the politically potent Long family—most of them associates of the late Gov. Earl Long.

Rep. Gillis Long was eliminated in the first primary. He was backed by his cousin, Sen. Russell Long, D-La.

'WASN'T CALLED'

McKeithen, a Methodist, says his parents wanted him to become a minister but "I just felt I wasn't called for the ministry."

He first won notice in politics as Earl Long's leader in the House. But, like Huey Long and Gov. Davis, McKeithen used a seat on the Public Service Commission as a springboard to the gubernatorial nomination. One achievement: he blocked an increase in the 5-cent toll on local telephone calls.

Burial Insurance Sold By Mail

. . . You may be qualified for $1,000 life insurance . . . so you will not burden your loved ones with funeral and other expenses. This NEW policy is especially helpful to those between 40 and 90. No medical examination necessary.
OLD LINE LEGAL RESERVE LIFE INSURANCE.
. . . No agent will call on you. Free information, no obligation. Tear out this ad right now.
. . . Send your name, address and year of birth to: Central Security Life Insurance Co., Dept. B-237, 1418 West Rosedale, Fort Worth 4, Texas.
—Adv.

Knockouts Bar Soviet Boxers

LONDON (AP)—Soviet boxers are now barred from the ring for life after being knocked out three times all together or twice in two years, Tass reported Saturday.

Boxing is a strictly non-professional sport in the Soviet Union, although likely Olympic prospects are carefully groomed.

Fire Kills Mother, Eight Children

Fire-blackened ruins of home mark site of blaze that killed a mother and her eight young children in the Southern New Jersey community of Port Norris early Sunday. The father, David Daniel Johnson, 34, was working on an oyster boat at time of fire. Dead are Mrs. Virginia Johnson, 26, and her children, David, 11; Roxanne, 10; Alice Jean, 9; Daniel, 7; Margaret, 6; Virginia Lee, 4; Tracy, 2 and Nicky, 10 months. (AP WIREPHOTO)

Corpus Financier Jailed As Investment Plan Flops

CORPUS CHRISTI, Tex. (AP)—Bankrupt financer Paul Amos Sandblom was remanded to the county jail Sunday night in lieu of $25,000 bond set after he was arraigned on a charge of violating the Securities and Exchange Act.

The 39-year-old Sandblom surrendered voluntarily to a U.S. deputy marshal at a shopping center. With him were his lawyers, Luther Jones and Oscar Spitz.

Ten creditors filed bankruptcy proceedings against Sandblom last week. The court appointed receiver, Robert Burke, said he has counted $27 million allegedly owed by Sandblom and "that figure could easily be doubled." Burke said that so far he has found only about $27,000 in assets.

At the arraignment, Sandblom declined to answer newsmen's questions on advice of his lawyers. Appearing calm but tired, he was dressed in a brown shadow-striped suit, white shirt and brown alligator shoes.

He was arraigned on a charge of having "caused delivery through the mails of a promissory note for $5,000 to Mr. and Mrs. William H. Hayes of San Jose, Calif."

Earlier Sandblom had told of expanding a thriving business by investing money for a number of persons in what he described as "discount paper—everything from first mortgages on land to automobiles."

An attorney for the creditors, Darrell Hester of Harlingen, estimated that Sandblom had gotten 3,000 to 4,000 persons to invest money with him.

Meanwhile, the pastor of the Second Baptist Church here, the Rev. Glen Norman, told his congregation Sunday that the bankruptcy of Sandblom would cause a delay in plans to renovate and redecorate the church.

The minister said that many members of the church, including himself, who otherwise would have been able to make more substantial donations to the church, had invested money with Sandblom and may suffer great losses.

The Rev. Mr. Norman repeated his earlier statements that the money which he and others invested was not church money.

"No one should say now that Paul Amos Sandblom is guilty of breaking any law," the minister said. "Those who lost money should stop licking their financial wounds and look out at those who never had anything to lose."

GOREN ON BRIDGE

BY CHARLES H. GOREN
[© 1964: By The Chicago Tribune]

ANSWERS TO BRIDGE QUIZ

Q. 1—As South you hold:
♠A 10 4 ♡A K J 10 6 ◇K 10 8 7 6 ♣
The bidding has proceeded:

South	West	North	East
1 ♡	Pass	1 NT	Pass
?			

What do you bid now?

A.—Two diamonds. No more aggressive action would be justified at this point. Partner's distribution is still an unknown factor and, until a fit is found, we can't be certain how much this hand will produce.

Q. 2—As South you hold:
♠A 10 7 2 ♡A ◇J 10 7 4 ♣Q 10 7 2
The bidding has proceeded:

East	South	West	North
Pass	Pass	Pass	1 ♡
Pass	1 ♠	Pass	1 NT
Pass	?		

What do you bid now?

A.—Two no trump. While we prefer, wherever possible, to take the pressure off partner, we have not sufficient values in this case to do so, having only 11 points in high cards. The singleton heart is also a bearish influence. If partner does not go on to three, the play for game should not be very good.

Q. 3—As South you hold:
♠K J 6 2 ♡J 7 5 ◇A Q 9 4 ♣6 4
The bidding has proceeded:

West	North	East	South
Pass	1 ◇	Pass	1 ♠
Pass	2 ♡	Pass	?

What do you bid now?

A.—Four diamonds. A strong bid is in order. Partner's two heart bid constitutes a so-called "reverse" and should be based on at least 19 points. Your hand is worth 12 points in support of diamonds. A slam is therefore, not remote and it is recommended that the display of strength be made below the game level.

Q. 4—As South you hold:
♠K 8 4 3 ♡5 4 ◇10 5 4 ♣K 10 5 2
The bidding has proceeded:

North	East	South	West
1 ♣	Pass	1 ♠	Pass
3 ♠	Pass	?	

What do you bid now?

A.—Four spades. While this hand contains the minimum in high cards you should carry on, tho partner's raise is not forcing. The club fit is the determining factor. Reverse the hearts and clubs and a doubtful situation would exist.

Q. 5—Opponents have 60 part score and as South you hold:
♠K 9 7 5 3 ♡6 2 ◇A 9 3 ♣10 5 2
The bidding has proceeded:

East	South	West	North
1 NT	Pass	Pass	Double
Pass	?		

What do you bid now?

A.—Two spades. Under normal conditions, holding more than six points, you should pass the no trump bid for penalties, but in this particular case it pays to be a little more cautious. Since one no trump puts the enemy "out," partner may have stretched a point to double in order to put up some sort of fight. You should, therefore, keep your powder dry by bidding two spades.

Q. 6—As South you hold:
♠6 2 ♡A K 10 9 8 ◇7 5 3 ♣K 9 5
The bidding has proceeded:

North	East	South	West
1 ♣	Pass	1 ♡	1 ♠
1 NT	Pass	?	

What do you bid now?

A.—Partner has announced a strong hand by making a free rebid of one no trump after the adverse spade bid. The suggested call is a raise of the no trump. With a timid partner perhaps to three no trump, with most partners a raise to two no trump would suffice.

Q. 7—As South you hold:
♠8 ♡Q J 8 6 ◇A 9 7 4 3 ♣K 10 5
The bidding has proceeded:

North	East	South	West
1 ♣	Pass	1 ◇	Pass
2 NT	Pass	?	

What do you bid now?

A.—Three hearts. This hand has splendid distributional values, and if a good suit fit can be found a slam is not at all remote. Partner's jump to two no trump does not deny possession of a four card heart suit and the temporizing bid is strongly recommended.

Q. 8—As South you hold:
♠A 8 4 ♡A K 8 3 ◇A J 7 ♣Q J 8
The bidding has proceeded:

South	West	North	East
1 ♣	Pass	1 ◇	Pass
2 NT	Pass	3 ♣	Pass
?			

What do you bid now?

A.—Three hearts. The four card major which you suppressed on the first round should be announced at this point. This is preferable to showing the diamond support. If the bidding progresses constructively, diamond support may be shown belatedly.

DISTURBING

"We feel free to accept what truth is found in any and all denominations. We are not married to any one group of people; and have no man-made creed to which we must adhere. Being only Christians, we are free to accept all the truth. Why should we give up this freedom? Why should we be more than just Christians?"

These statements are from one of my former articles. The pastor of a local denomination evidently found them disturbing. He wrote:

"In asking 'Why should we be more than just Christians?' are you claiming infallibility for your understanding of the Scriptures, so that the only people who are 'just Christians' and the only churches that are true churches of Christ are the ones who adhere to your unwritten creed?"

Answer: No. I am not claiming infallibility. I have no man-made creed, written or unwritten.

Why should my statements have disturbed the pastor so? Is it because he cannot make the same statements?

By T. H. Tarbet, preacher, church of Christ, 3900 West Highway 80, where you are always welcome. —Adv.

Castro Calls On Nikita With Hand Outstretched

MOSCOW (AP)—Prime Minister Fidel Castro arrived today on a surprise visit to Premier Khrushchev with more Soviet economic aid for Cuba presumably his aim.

The Cuban leader may have trouble getting an increase in help. Khrushchev is spending hundreds of millions of dollars to buy wheat from Canada, Australia and the United States, and he has embarked on a massive expansion of the Soviet chemical industry.

Khrushchev gave Castro the same red carpet welcome as last April, when Castro visited the Soviet Union for five weeks. The Soviet premier was at the airport along with other officials.

Castro said his visit would be considerably shorter than his stay last year because he had to return to Cuba for the sugar harvest now under way.

His visit took Western diplomatic colony and the State Department in Washington by surprise. So were the Cuban people who, hours after his departure, had not been informed.

A communique said Khrushchev had invited Castro "to exchange opinions on questions of interest to both sides and also to rest."

A Cuban economic delegation has been in Moscow for 11 days, reportedly asking for a big increase in aid. It seemed likely that Castro came to add his pleas to the delegation's.

DOES GETTING UP NIGHTS MAKE YOU FEEL OLD

After 35, common Kidney or Bladder Irritations often occur and may make you tense and nervous from too frequent passages both day and night. Secondarily, you may lose sleep and suffer from Headaches, Backache and feel old, tired, depressed. In such irritation, CYSTEX usually brings fast, relaxing comfort by curbing irritating germs in strong, acid urine and by analgesic pain relief. Get CYSTEX at druggists. Feel better fast.

RALPH B. LYDIC, D.D.S.

announces the opening of offices at
The Bennett House (8th St. entrance)
for the practice of General Dentistry
and Geriodontology (dentistry for the elderly)
Hours by apointment: Tuesday and Friday 6-9 P.M.
Saturday 9 A.M. - 5 P.M.

Phone AM 4-5537 at hours listed above or phone AM 3-3328 anytime.

Prescription By
PHONE AM 4-5232
900 MAIN
BIG SPRING, TEXAS
GOUND'S
DELIVERY AT NO EXTRA CHARGE

SPRING
Clearance
1/3 Off
ON:
BOYS' CORDUROY PANTS
BOYS' SHIRTS
SWEAT SHIRTS
WINTER CAPS
CORDUROY SLEEPERS
CHILDREN'S FLANNEL PJ'S
LADIES' AND GIRLS'
CORDUROY SLIM JIMS
BOYS' AND GIRLS'
ORLON SWEATERS
LEWIS'
5&10 STORES
1005 11th Place
1712 Gregg
503 Lamesa Hwy.
College Park Shopping Ctr.

Another Beautiful Etching
For Framing To Add To
Your Americana Collection

'The Bonhomme Richard'

No. 12 – "The Bonhomme Richard"

Offered At Cost As A Public Service By The Herald ONLY 26¢ Each POSTPAID

A Series of Historical Documents Which Look Old and FEEL Old!
Crafted of Heavy, Antiqued Parchment with All the Richness and Beauty of the Cherished Originals!

SUITABLE FOR FRAMING
For Home, Office, Club, Post, School, Public Building

MAIL THIS COUPON

HERALD, P.O. Box 1431
Big Spring, Texas

Enclosed is $..... ☐ Check ☐ Money Order ☐ Cash

Please send ..... Documents at 26¢ Each as Listed Below.

Make Check or M.O. Payable to THE HERALD.

No. 1 — Declaration of Independence
No. 2 — The Bill of Rights
No. 3 — The Star-Spangled Banner
No. 4 — The Prayers of Peter Marshall
No. 5 — The History of the U.S. Flag
No. 6 — Battlefields of the Revolution
No. 7 — The World the Pilgrims Knew
No. 8 — Portraits of the Presidents
No. 9 — The Gettysburg Address
No. 10—The Constitution of the U.S.
No. 11—"Old Ironsides"
No. 12— The Bonhomme Richard

Please Print
Name .....
Address .....
City ..... Zone ..... State .....
Please Allow 10 Days for Delivery

SPECIAL!
Entire Set of 12—$3.06
The Herald

'Queenly' Reflection

Candice Bergen, 18, Beverly Hills, Calif., daughter of comedian Edgar Bergen, smiles at her reflection as she poses after being named Miss University of Pennsylvania in ceremonies in Philadelphia. (AP WIREPHOTO)

Cold, Snow Grips Nation

By The Associated Press

The winter's worst storm raged from the Mississippi River to the Atlantic Ocean today, drowning the northeastern section of the country in heaving, blowing seas of snow.

Snow drifts up to 10 feet deep blocked roads in central Illinois, Indiana, Ohio and Pennsylvania. The huge drifts were the work of winds up to 50 miles per hour working on snow accumulations of up to 10 inches.

The Weather Bureau described the massive storm as "the current winter season's worst" and advised motorists in the East they faced the possibility of becoming snowbound in zero weather if they ventured far from cities and towns.

That fate already has befallen hundreds of motorists.

500 GUESTS

In Illinois, some 500 motorists became overnight guests of the 1,200 citizens of Neoga, a farm community which opened the local American Legion hall and Masonic Temple to accommodate stranded travelers.

In Indiana and Ohio, other hundreds of motorists abandoned autos on snow clogged highways and sought shelter at service stations, road houses and farms.

Springfield, the capital of Illinois, was virtually isolated with only one main highway into the city open. A few miles south of Springfield, 25 Boy Scouts on a weekend camping trip awaited rescue today at their snowbound camp site.

SCHOOLS CLOSE

Schools were closed in the suburbs of Washington, D.C., while in the nation's capital, stringent snow plans which forbid motorists to block traffic or park on main streets being plowed were put into effect.

Hundreds of schools in the Midwest, Kentucky, West Virginia and Pennsylvania were closed.

The gigantic storm system — which began as two separate storms, one from the Midwest moving East and the other moving northeast along the Atlantic states—generated high tides and gale force winds along the Atlantic coastal regions.

The snow and ice dipped into the South. Light snow and freezing rain were reported in Tennessee, North Carolina, Alabama and Georgia.

CLEAR SKIES

West of the Mississippi, clear skies and cold temperatures were the rule. Below zero temperatures prevailed over much of the northern and central plains states and the western interior.

Bitter, blustery cold spread over Texas early today. Temperatures ranged from 2 below at Dalhart to 34 at Brownsville.

The Rio Grande Valley, however, escaped a predicted hard freeze. The mercury slid past the freezing mark briefly at sunup, but no damage was reported.

Brownsville was the only Weather Bureau point whose low reading was not below freezing.

Amarillo had a low of 3, Lubbock 5 and Midland 9.

Other readings included Fort Worth 14, Dallas 14, San Angelo 15, Presidio 16, Austin 16, Beaumont 23, San Antonio 26 and Laredo 28.

The Weather Bureau had predicted temperatures of 23 and 26 for the Rio Grande Valley, but these did not materialize. The forecast calls for temperatures in mid 20s again tonight, however.

Light snow was reported during the night in the Texarkana, Longview and Tyler areas of East Texas.

Maximum readings Sunday afternoon ranged from 23 at Dalhart to 56 at Brownsville and McAllen.

No measurable precipitation was reported at U.S. Weather Bureau stations.

The forecast calls for clear to partly cloudy skies and continued cold today and tonight and a little warmer Tuesday.

Ex-Sheriff Dies

GALVESTON (AP) — Frank Biaggne, 69, sheriff of Galveston County for 24 years, died Sunday. He held the office from 1933 until he was defeated in 1956.

JUMBLE — that scrambled word game

Unscramble these four Jumbles, one letter to each square, to form four ordinary words.

WANTY

BOSEE

BALLEF

GLUDEE

Now arrange the circled letters to form the surprise answer, as suggested by the above cartoon.

Print the SURPRISE ANSWER here: _ _ _ _ _ _ — _ _ _

(Answers tomorrow)

Saturday's Jumbles: ROUSE TESTY BAUBLE FILLET

Answer: *What the aging playboy said when someone accused him of dyeing his hair*—IT'S FALSE!

Radio Man's Wife

MULESHOE, Tex. (AP) — Mrs. Olabelle Lamb, 58, died Sunday of muscular dystrophy and pneumonia. Her husband, Gilbert Lamb, is partner-manager of Radio KMUL.

MEN PAST 40

Troubled with GETTING UP NIGHTS
Pains in BACK, HIPS, LEGS
Tiredness, LOSS OF VIGOR

If you are a victim of these symptoms then your troubles may be traced to Glandular Inflammation. Glandular Inflammation is a constitutional disease and medicines that give temporary relief will not remove the causes of your troubles.

Neglect of Glandular Inflammation often leads to premature senility, and incurable conditions.

The past year men from 1,000 communities have been successfully treated. They have found soothing relief and improved health.

RECTAL-COLON Are often associated with Glandular Inflammation.

Reducible Hernia is amenable to a mild Non-Surgical treatment.

Any of these disorders may be treated at the same time you are receiving Glandular Inflammation treatments.

The Excelsior Medical Clinic has a New FREE BOOK that tells how these troubles may be corrected by PROVEN NON-SURGICAL TREATMENTS. This book may prove of utmost importance in your life. Use coupon below. No obligation.

NEW FREE BOOK
Excelsior Medical Clinic
Dept. B9190 Excelsior Springs, Mo.
Gentlemen: Kindly send me at once, your New FREE Book. I am interested in full information (Please Check Box)
☐ Hernia ☐ Rectal-Colon ☐ Glandular Inflammation
NAME
ADDRESS
TOWN
STATE

PASO Leader Predicts '64 Texas Political Fight

HOUSTON (AP)—The executive secretary of a Latin American political organization warns Latins a political fight is to be waged in Texas this year, but the poll tax is a weapon that will win the fight.

Albert Fuentes Jr., state executive secretary of the Political Association of Spanish-Speaking Organizations (PASO), made his comments Sunday before some 225 persons attending a Houston PASO chapter meeting.

"Do not be lulled to think there is no fight to be waged in Texas in 1964 by those who would have you believe that there is harmony everywhere," he said.

There is talk, Fuentes said, that Sen. Ralph Yarborough, D-Tex., loves President Johnson, loves Gov. John Connally and that Connally loves Yarborough.

"But no one has said anything about a public accommodations bill, a minimum wage law, a remedy to the right-to-work law, about medicare or migrant worker legislation," Fuentes said.

He said things in Texas have not changed since President Kennedy's assassination.

"The problems are still the same thing; the same people are still in office and they haven't changed," he said.

He called upon those in the audience to pay their poll tax and support and elect the candidates that will do the things they (the audience) believe are necessary and that President Kennedy stood for.

Hospital To Open

MUENSTER (AP)—A $750,000 hospital will be dedicated here Sunday.

Beltone Hearing Service Center
Held In The Settles Hotel 1st and 3rd Tuesday
9:00 A.M. 'til 12:00 Noon
Come In, Call Or Write For
FREE HEARING TEST
No Obligation
If Hearing Is Your Problem
Beltone Is Your Answer

Beltone HEARING AIDS
1502 N. Big Spring MU 2-5033
Midland, Texas
Don Gilbert
Distributor

Dirksen Has Grave Doubts About Rights Bill Passage

WASHINGTON (AP)—In the news from Washington:

Dirksen: Congressional approval of tax reduction and civil rights legislation has been forecast by Senate Republican leader Everett M. Dirksen.

But the Illinois Republican said he had grave doubts that the civil rights bill now pending in the House Rules Committee can win approval in its present form.

Appearing Sunday on a taped radio - television program with Sen. Kenneth B. Keating, R-N.Y., Dirksen recalled he had told the late President John F. Kennedy he could not go along with the controversial section to desegregate such public accommodations as privately owned hotels, motels and restaurants.

He said there were others who shared his view that the provision should call for voluntary desegregation and added he thought it would be difficult to get support of two-thirds of those voting to stop the certain Southern filibuster against the bill.

Dirksen said he believes the House-passed tax cut bill will be approved in time to be made retroactive to Jan. 1. The measure is now under consideration by the Senate Finance Committee. But Dirksen said he doubted final Senate passage would come before mid-February.

* * *

Mansfield-aid: Senate Democratic leader Mike Mansfield says he favors retaining the Agency for International Development, but thinks foreign military aid should be put under the Defense Department.

The Montana Democrat said in an interview Saturday he formerly favored putting all foreign economic assistance under the State Department, "but times have changed and so have my views on the subject." He didn't elaborate.

A special commission headed by Undersecretary of State George W. Ball is reviewing the entire structure of the foreign aid program. It is scheduled to make its report Wednesday.

Ball is said to favor dividing the program between the State Department, to handle military aid; and an independent aid program for Latin America.

* * *

Federal spending: Six Republican members of the Senate - House Economic Committee plan to sponsor legislation for a two-year study of federal spending policies.

Bills to be introduced in both houses of Congress would establish a bipartisan commission, including congressmen, representatives of the executive branch and private citizens from business, labor and the professions.

The commission would be directed to study and make recommendations on possibilities of turning some federal functions over to the private economy or state or local government, charging of fees for some government special services, spending priorities among government programs and improvement of budgetary processes.

If you were born before 1913 . . .

. . . let us tell you how you can still apply for a $2,000 life insurance policy (issued up to age 80). Once your application is approved, the policy can be carried the rest of your life.

No one will call on you. And there is no obligation.

Tear out this ad and mail it today with your name, address and year of birth to Old American Insurance Co., 4900 Oak, Dept. T142B, Kansas City, Mo. 64141. Adv.

Balky Plane Lands Safely

ABILENE (AP)—An instructor and student pilot from Reese AFB, in Lubbock learned the dangers of stubborn landing gear.

Capt. Jerry Daily, 27, and Lt. Scott Egan Jr., were forced to make an emergency landing here Sunday after a nosewheel of their plane stuck in the up position as they came in for a landing at Dyess AFB.

Both pilots escaped injury. Their T37 jet had some damage.

The pilots, en route from Austin to Lubbock, sought to land at Dyess to refuel.

Arledge To Run

STAMFORD (AP) — A first-term state legislator from Stamford, Cox Arledge, will seek reelection. His 83rd District includes Jones, Haskell, Knox, Throckmorton and Baylor counties.

Valley Water Leader Passes

McALLEN (AP) — Col. Kenneth Smith, 54, who had governed water allotments from the Rio Grande Valley since 1954, died Saturday night.

The Rio Grande water master entered the hospital Christmas day with a heart ailment.

His widow and two daughters, Mrs. Frank Shultz of Alamo, and Mrs. Joe Kidd of Waco, survive.

Seeks Legislature

HOUSTON (AP) — Russell Cummings, 38, Houston civic leader and businessman, will run for state representative. He will seek position 6, being vacated by Donald Shipley.

Five Persons Are Sentenced

LAMESA (SC)—Judge Truett Smith Friday sentenced five persons to the state prison after hearing guilty pleas in 106th District Court. All waived the 10-day period and were sentenced.

Matthew Leonard received the only probated sentence of three years on a forgery charge.

Other sentences: Ben Willie Thompson, three years for forgery and passing; R. C. Tyson, three years for passing; Luther Heaton, five years for forgery and Herman Walker, two years for passing, both charged jointly.

Heaton and Walker were released to Howard County officials, who held felony warrants on the two men.

POWERFUL PLUNGER CLEARS CLOGGED TOILETS in a jiffy!

NEVER AGAIN that sick feeling when your toilet overflows

TOILAFLEX Toilet ALL-ANGLE Plunger

Unlike ordinary plungers, Toilaflex does not permit compressed air or messy water to splash back or escape. With Toilaflex the full pressure plows through the clogging mass and swishes it down. Can't miss!

- DESIGNED TO FLEX AT ANY ANGLE
- SUCTION-RIM STOPS SPLASH-BACK
- CENTERS ITSELF, CAN'T SKID AROUND
- TAPERED TAIL GIVES AIR-TIGHT FIT

Get the Genuine 'Toilaflex' $2.65

AT HARDWARE STORES EVERYWHERE

At BIG SPRING SAVINGS

You Earn 4 1/2%

Paid Twice Yearly

Current Anticipated Rate

Federally Insured To $10,000

BIG SPRING SAVINGS ASSN. 419 Main AM 4-7443

JOHN A. COFFEE
ATTORNEY-AT-LAW
308 Scurry
Dial AM 4-2591

COMING TO FORT WORTH
JAMES DRURY THE VIRGINIAN IN PERSON

SONS of the PIONEERS
IN EACH PERFORMANCE OF
FORT WORTH STOCK SHOW RODEO
JAN. 24 THRU FEB. 2
WORLD'S TOP COWBOYS
COMPETING FOR BIG MONEY
ARENA KACHINAS
HENDRICKS FAMILY'S "SCOTCH AND SODA"
El Matador Rafaelle Zoppe
RODEO TICKETS BY MAIL
20 GREAT PERFORMANCES Will Rogers Coliseum starting 8 P.M. Friday night, January 24. Morning Show 10 A.M. Saturday morning, January 25; then 2 and 8 P.M. daily through Sunday, February 2. Reserved seats. Monday thru Thursday afternoons and Saturday morning, January 25, $2.50 (Rows 1 thru 9) and $2.00 (Rows 10 thru 12); All nights and Friday, Saturday and Sunday afternoons, $3.00 (Rows 1 thru 9) and $2.50 (Rows 10 thru 12). Prices include admission to Stock Show Grounds. Send check or money order. Specify exact performance. Address Southwestern Exposition and Fat Stock Show, P. O. Box 150, Fort Worth, Texas 76101.
FARM AND HOME SHOW
SHOWING NEW THINGS FOR BETTER LIVING
CARNIVAL MIDWAY
ADMISSION TO GROUNDS 50¢; CHILDREN 25¢
Each Rodeo Ticket includes Grounds-Admission
68th LIVESTOCK EXPOSITION
10,000 HEAD OF FINE LIVESTOCK

FORD HARDTOP SIZZLERS

Test-drive them and you'll know why they're a sizzling success! The hottest selling... raciest looking hardtops in Ford history. The only hardtops with Total Performance bred in open competition... and that's what we Texans need and want and demand! So try Total Performance today! You'll never settle for less! Your Texas Ford Dealer.

SHASTA FORD SALES, INC.
500 West 4th Street Big Spring, Texas

CHARLA DOHERTY

Real Beauties Stand Straight, Think Tall

By LYDIA LANE

HOLLYWOOD — "Good posture is a habit, and I am grateful that I had ballet classes to make me stand up straight," said Charla Doherty. "I think many teen-agers see fashion models slump backward or forward, and they try to copy them.

"When we were filming 'Take Her, She's Mine,' one of the men in the crew asked me for a posture exercise for his daughter. This is what I told him. Tell her to think tall, to pull in her tummy when she takes a deep breath and feel her chest rise at the same time.

Hollywood Beauty

"If she slouches, tell her to do this exercise. Put your heels on a book. Hold a weight, a brick will do, at the back of your neck and bend your knees as far as you can without bending your back. Do this in front of a mirror at first to be sure you hold your head in line with your spine. If you practice this 10 times every day, you will strengthen your back muscles so that you will not be comfortable slouching and you will want to stand up straight."

Charla talked about high heels and pointed toes with these ideas: "I never intend to wear shoes that are uncomfortable, and my mother always tells me, 'If shoes hurt your feet in the shop, don't buy them. Don't let any salesman convince you they will feel better at home.' I know of a lady who had to have her foot operated on because her joint was pushed out of place by shoes that were not large enough. And you certainly can't have an attractive walk if your feet hurt every time you take a step."

SUB-DEB BEAUTY

Posture, grace, grooming, make-up and complexion are all covered in Leaflet M-17, "Sub Deb Beauty Advice." For your copy send 10 cents and a self-addressed, stamped envelope to Lydia Lane, Big Spring Herald, P.O. Box 1111, Los Angeles, California 90053.

Closet Adds To Bath Facility

A clever way to enlarge your bath facility without going to unreasonable expense and work is to make practical use of the corridor outside the bath. For example, if your bathroom has a closet adjacent to it, convert the closet into a shower stall or a tub recess. Outside, in the hall, install twin lavatories with a waterproof, decorative countertop of tile. The division of bathroom functions into three areas, all near to each other, is quite practical and saves the expense of installing a whole new bathroom elsewhere.

Miss Frankie Bedell Honored With Shower

Miss Frankie Bedell, bride-elect of William Montgomery Sowers, was honored Friday evening with a miscellaneous shower. Hostess was Mrs. James Hollis, Old San Angelo Highway.

The honoree, attired in a brown plaid wool sheath, was presented a corsage made of small kitchen gadgets.

Hostesses with Mrs. Hollis were Mrs. David Pitzer, Mrs. J. M. Miller, Mrs. Bob Creelman, Mrs. Ray Null, Mrs. Floyd Pike, Mrs. Festus McElreath, Mrs. Paul Lagana and Miss Janice Bollinger.

A crocheted cloth of white lace, made by the honoree's mother, Mrs. Clay Bedell, covered the refreshment table. The centerpiece was a bridal figurine standing under an arch of green and white flowers on a mirror base. Appointments were of crystal and silver. Miss Bedell's chosen colors of orchid and white were used in other decorations.

Out-of-town guests were the honoree's sisters, Mrs. Joe Roberts, Odessa; and Miss Fern Bedell, Fayetteville, Ark. Fifty guests were registered during the calling hours from 7:30 until 9 p.m.

The couple will be married Jan. 25 in the First Baptist Church.

Tea Dances Encouraged By Duchin

By VIVIAN BROWN
AP Newsfeatures Writer

Another musical artist who would like to encourage tea dancing for young folk is pianist Peter Duchin, son of the late Eddy Duchin.

"Anything that organizes the lives of young people and offers them security should be encouraged," he says. "We are ready for tea dancing. There are not enough forum for children in most states. A certain element meets in dark alleys, others meet in drug stores, and some meet in posh living rooms."

Tea dancing could get people together in a healthful atmosphere as they become acquainted with each other, their primary purpose for gathering anyway. Music is always a great ambassador for young people, Duchin says.

"They can relate to it because they can become part of it. They can hum, dance, sing, whistle," he points out.

WANT TO DANCE

There is more interest today in big bands rather than small combos, he observes.

"In that respect we are in a social climate similar to that of the '30s. There are more young people coming to evening dances, and they want to dance. They are not so interested in being entertained," he says.

Duchin, a Yale graduate, plays piano in a New York hotel from 8 to 3 in the morning, six nights a week, where such old songs as "Star Dust," "Night and Day" and "Tenderly" are popular, although he gets a great many requests for his own recordings of new songs, "I Left My Heart in San Francisco," and "What Kind of Fool Am I."

LESS ROCK 'N' ROLL

"But the actual fact of the matter is a good band playing what ever it would like to play is never out of favor," says the dark-haired Duchin, who has been doing his present type of hotel performance with his band for about a year.

"Young people will buy something that is good," he says. "There is less rock 'n' roll, but good rock 'n' roll is still around. They are more interested in good music. One thing we are trying to do is to take the old and new music and present it in a nice, interesting way."

Duchin, 25, majored in music and French at Yale, and has been studying acting for more than two years.

"I expect to do a few movies, and some television things, and maybe some serious composition," he says matter-of-factly. I'd like to go to the country and compose."

FEDERATION REMINDER

Local club women are reminded that Wednesday is the deadline for presidents of all federated womens' clubs to make annual reports to the district and state chairmen.

Basin Unit Elects Officers

Mrs. James N. Allison and Mrs. Elmo Wasson were reelected president and vice president, respectively, of the Greater Permian Basin Unit of the American Contract Bridge League Saturday. Following the meeting of the board of directors, two-session games were held at the Ramada Inn in Midland.

Winners overall were Mrs. J. J. Havens and Mrs. Ray McMahen who were presented a trophy. Placing overall were Capt. and Mrs. Ron Kibler and Mrs. J. H. Fish and Mrs. Rogers Hefley.

Other players from Big Spring who attended were Mrs. E. L. Powell and Mrs. Elmo Wasson, Mrs. Anne Hardy and George Pike, Mrs. J. Gordon Bristow and Mrs. Fred Kasch, Mrs. C. A. Jones and Mrs. B. B. Badger and Mr. and Mrs. Glen Riley.

Duplicate Players Meet Sunday

Mrs. Rogers Hefley and Mrs. Riley Foster won high at the duplicate bridge games held Sunday afternoon at Cosden Country Club.

Placing second were Mrs. B. B. Badger and Mrs. Anne Hardy. Mrs. J. H. Holloway and Mrs. W. E. Harris tied for third and fourth with Mrs. Elmo Wasson and Mrs. J. Gordon Bristow.

1930 Hyperion Club Sees Excerpts From Play

Scenes from "The Devil's Disciple" were presented Saturday afternoon when the 1930 Hyperion Club met at Big Spring Country Club. Character portrayals were by Miss Carol Chidlaw and Bill Anderson, students at Howard County Junior College. Program chairmen were Mrs. Horace Garrett and Mrs. E. V. Spence.

A contribution of $10 was made to the March of Dimes during the business session conducted by Mrs. Arch Carson, president. Mrs. M. R. Koger reported on the Christmas project; the delivery of clothing and toys to a local family.

Preliminary plans were completed for a guest day tea and art show scheduled Feb. 1 in the home of Mrs. J. M. Woodall, 808 W. 14th St.

Mrs. Lester Morton, Mrs. R. V. Middleton and Mrs. Koger were hostesses during the social hour. Mrs. Carson presided at the coffee service.

The silver appointed table was centered with yellow carnations and acacia with blue Dutch Iris. Twenty members and guests were served.

P-TA Sets Course In Procedure

A course in parliamentary procedure will be held Tuesday from 9 a.m. to 12 o'clock noon in the Community Room of First Federal Savings and Loan Bldg.

The course is sponsored by the Parent-Teacher Association City Council and will be conducted by Mrs. Buford Hull, council parliamentarian. In teaching the course, Mrs. Hull will use Robert's Rules of Order and the P-TA manual.

The course is open to everyone and booklets will be available.

You Are Invited To Visit

College Park

Beauty Salon

During Formal

Opening Tuesday

Located In College Park Center Next To Modesta's

College Park Beauty Salon

OMA McCOWN

DIAL AM 3-6671

DOUBLE GREEN STAMPS WEDNESDAY

PICNICS — SUGAR CURED, WHOLE, LB. — 25c

BACON — MOHAWK, PREMIUM, THICK SLICED, 2-LB. PKG. — 99c

Ground Beef — FRESHLY GROUND, LB. — 25c

FLOUR — GLADIOLA, 5-LB. BAG — 39c

TUNA — VAN CAMP'S, FLAT CAN — 19c

SUGAR — IMPERIAL, 5-LB. BAG — 59c

COFFEE — MARYLAND CLUB, 3-LB. CAN — $1.79

POTATOES — RUSSET, 20-LB. PLIO BAG — 49c

MORTON FAMILY SIZE, FRUIT PIES EACH 25c

NEWSOMS

1900 Gregg — Open Nightly 'til 8

HINTS FROM HELOISE

Cover Comforters In Non-Slip Materials

Dear Heloise:

Here's a tip for all the sleepers who have slipping comforters!

The best answer is to completely cover the entire comfort with a material that will not slip, natch . . .

But we could not afford 10 yards of material on our tight budget at the present time so we found another way:

HELOISE

I bought a yard and a half of cotton material at the remnant counter. It really doesn't matter what pattern the material is because it doesn't show anyway.

Sew this material to the bottom end of your comforter and tuck it under the mattress (between it and the box springs.) As the mattress cover is cotton and the material is cotton it absolutely will not slip.

The best part about this type of "attachment" is that when you make your bed or change your sheets each week, all you have to do is throw the comforter back (and it will stay in place because it is anchored between the mattress and springs) and make your bed without removing and replacing the comforter. Even if you just want to air your bed, it still works without any effort on your part.—Mother-in-law

• • •

Bless you!

I bought it! I tried it and it works!

For those of you who can't sew . . . this can be pinned with safety pins and it does in a pinch. Wonder who invented the safety pin? Heloise

• • •

Dear Heloise:

I remove perspiration odors and stains from washable clothing by just pouring liquid laundry detergent on the area and leave for about 30 minutes.

I find that this removes all odors that you never knew were there until you happen to hit the garment with an iron! It does a beautiful job of removing perspiration stains, too.—Maciesie Selby

• • •

Dear Girls:

Read "Joe Blow's" instructions and directions on that bottle of laundry detergent before applying it to clothes . . . especially colored clothes. Some detergents contain bleaches. This is especially true if you make your own liquid detergent from powdered forms by adding water. Heloise

• • •

Dear Heloise:

I laugh at you telling us how to clean an oven. Why clean the inside of the oven . . . No one ever sees it? — Bachelor

• • •

Dear Heloise:

My nephew wrote all over the side of our house with crayon. I found that pure liquid detergent right from the bottle dissolved it.

I have cleaned crayon off the patio by letting the liquid soak for an hour or two on the cement and then using a stiff scrub brush and rinsing. — Mrs. John Myers

• • •

Dear Heloise:

What removes "sticky stuff" caused by labels—n'such?

Plain rubbing alcohol — undiluted—on a piece of cotton or a paper towel.

Or on some articles (not clear plastic) plain old nail polish remover used the same way. Spot test before using nail polish remover on anything—G.R.

• • •

Dear Heloise:

A hint for cleaning bathroom fixtures, bathtubs, etc. is to use a little dishwashing detergent squeezed directly on the sponge. It does a grand job, leaves no grit and will not hurt the finish.—M.P.B.

• • •

(Mail letters to Heloise in care of the Big Spring Herald.)

Gas Employes Slate Strike

HARLINGEN, Tex. (AP) — Employes of the Rio Grande Valley Gas Company scheduled a strike today, after six months of negotiations failed to produce agreement on wages.

Threatening the walkout were members of Local 4694 of the Oil, Chemical, and Atomic International, who work as meter readers and maintenance people.

Workers want a 15 per cent hour wage hike. The company has offered eight cents. Hourly wages range now from $1.25 to $1.46, with $1.46 the average.

A company vice president, W. B. Wood, said supervisory personnel would work to prevent disruption of service in the event of strike.

NO ABSTRACTS FOR PORFIRIO SALINAS

LBJ Aids Rapid Rise Of Painter

SAN ANTONIO, Tex. (AP)—Porfirio Salinas Jr., a self-taught artist who says he doesn't understand today's modern abstract painting, paints to please people.

Among the admirers and owners of his paintings are President and Mrs. Lyndon B. Johnson.

Salinas, a sturdy 53-year-old native Texan, has become one of the first new painters to emerge into the national limelight as a result of Johnson becoming President.

"I paint to sell," Salinas said in an interview. "Therefore I paint to please people."

Several of Salinas' paintings now hang in the White House, moved there by the Johnsons.

Salinas, who is of Latin-American descent and speaks both English and Spanish, specializes in Texas landscapes. He also likes to paint animals and bullfights.

He works in a small studio located in a comfortable home on San Antonio's north side. He has been a commercial artist since 1940.

"I paint with reality," he said. "I never understood this modern abstract painting."

He doubts if he ever will.

In that kind of painting, there's no exchange of ideas with the other guy," he said.

The Central Texas Hill Country, where Johnson's LBJ Ranch is located, provides some of his favorite scenes. His colorful oils are worked out with consummate skill in producing the effects of light and shade on the terrain.

The Johnsons had some of Salinas' paintings before he knew the artist personally.

Salinas first became acquainted with the Johnsons sometime in 1960, he said.

Salinas said he had never dealt directly with the President on a picture.

"The commissions were paid through someone else, sometimes Mrs. Johnson," he said.

FROM FRIENDS

Some of the pictures were gifts to Johnson from friends, he said.

Mrs. Johnson had asked a friend to get Salinas to paint the then vice president's favorite scenes on the LBJ Ranch. "It was to be a surprise for Mr. Johnson," he said.

"When I went up there I saw six or seven of my paintings in the ranch house," he said. "This was the first time I knew he owned any."

Of the President's favorite spots, one stands out in Salinas' mind. He described it this way:

"It's down in a deep valley. The river winds through.

"From the top of the hill you can see a small lodge. Deep red rocks surround it and lots of hills are in the background. I guess they use the lodge for hunting.

"It's beautiful."

There is one picture that is special to Salinas.

TO KENNEDY

Salinas said he painted one spot on the Johnson Ranch that was to be given to President Kennedy Nov. 23 at the ranch. Kennedy was assassinated in Dallas Nov. 22.

The picture shows a deep valley with a horse drinking water from the Pedernales River. "I thought I would give him (Kennedy) a bit of Texas to take back with him," he said.

Born in Bastrop, Tex., Salinas is married and is the father of an 18-year-old daughter who is a freshman in college. He moved to San Antonio as an infant.

From childhood, he recalls, he had a desire to paint.

"Every time I saw a picture of an animal in my school books, I'd rip it out to paint," he said.

"Since Mr. Johnson became President there's been more demand for my pictures," he said.

He admits that his prices have gone up "a little bit."

'Bright Kid' Held In Girl's Slaying

NEW YORK (AP) — A youth described by police as a "bright, nice kid" sobbed bitterly in court Sunday as he was arraigned in the murder of his sweetheart.

Richard F. Bell Jr., 19, a telephone switchman from Blauvelt, N.Y., is accused of strangling 18-year-old Carole Yvonne Hughes of Pearl River, N.Y., in Central Park Friday night. Her body was found Sunday.

Bell was arraigned on a homicide charge and held without bail.

Police said Bell admitted strangling Miss Hughes with her scarf after she told him she was pregnant and demanded an early marriage.

Police said an autopsy showed she was not pregnant.

Chocolate Milk Oak Farms, Qt. Ctn. 19c
Cottage Cheese Oak Farms, Lb. Ctn. 25c
Mellorine Oak Farms, ½-Gallon Carton 39c
Tissue Best Value, Toilet, 4-Roll Pkg. 29c

Fruit Cocktail Hunts No. 300 Can 21c
Tomato Juice Hunts 46-Oz. Can 23c

Catsup Hunts 14-Oz. Bottle Tomato 15c

Stewed Tomatoes Hunt's, No. 300 Can 19c
Tomato Juice Hunt's, No. 300 Can 10c
Tomato Sauce Hunt's 8-Oz. Can 10c
Tomato Sauce Hunt's, 300 Can ..... 2 for 39c
Hunt's, 11½-Oz. Bottle Chili Sauce 23c

H&P Selected Produce

Oranges California, Sunkist, Lb. 12½c
Green Beans Kentucky Wonder, Lb. 19c
Radishes Fresh, Cello Bag ..... 2 for 15c
Yellow Onions Fresh, Lb. 7½c

Peaches Hunt's, Sliced or Halves, No. 2½ Can ..... 2 for 49c
Tomatoes Hunt's, Solid Pack, No. 300 Can ..... 2 for 37c

Soup Heinz, Tomato, 10½-Oz. Can ..... 3 for 29c

H&P Selected Meats

Velveeta Kraft's, 2-Lb. Pkg. 79c
Steak Fresh Pork, Lb. 29c
All Meat Franks Rodeo, 12-Oz. Pkg. 29c
Ground Beef Fresh Ground Daily ..... 3 lbs $1

Popcorn Kimbell's, Lb. Pkg. 17c
Potted Meat Kimbell's, 3½-Oz. Can ..... 2 for 23c
Jumbo Pies Box Of 12 ..... 39c
Cookies Sunshine Hydrox, Lb. Pkg. 49c

Kimbell's, ¼-Lb. Pkg.
Tea 25c

Double Scottie Stamps. Wed. With $2.50 Purchase or More.

Shop H&P For Un-Advertised Daily Specials

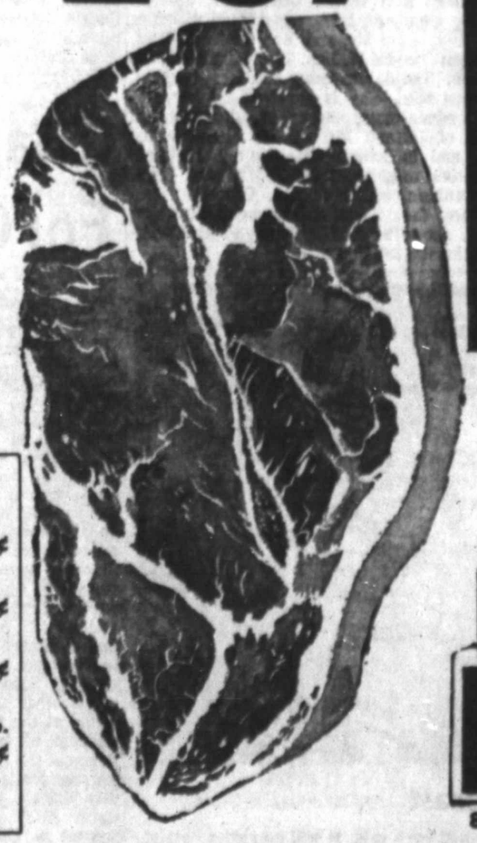

LOCKER BEEF
Forequarter Lb. 41¢
Hindquarter Lb. 55¢
Half Lb. ..... 47¢
Whole Round Lb. 55¢
Custom Cut, Wrapped & Frozen

Valuable Scottie Stamps with Every Purchase

HULL & PHILLIPS FOOD STORES

809 SCURRY 501 W. 3rd 611 LAMESA HWY.

Adair Whips Rampant Well

CARLSBAD, N. M. (AP) — A white-hot war between Red Adair, the oil field fire fighter, and a rampaging gas well fire—money burner and tourist attraction—came to an explosive end.

The battle began Jan. 2 when a gas drilling rig 20 miles north of Carlsbad erupted into an inferno as 3,000 pounds of gas rushed to the surface and ignited. It was put out Sunday.

Damage neared the $500,000 mark as Adair delivered his Sunday punch—A 55 - gallon drum, mounted on a 50 - foot boom, packed with 20 per cent seismograph dynamite.

The smothering explosion choked off the one thing which has allowed the blaze to keep going—oxygen.

"It's never failed yet," Adair said.

As soon as the blast was detonated, Adair and his crew rushed in and slipped a high pressure cap on the fuming well head.

Darkness forced completion of the capping job to be postponed until today. Two 300-foot four-inch bleed-off pipes will shuttle the gas from the area and a new shaft will be sunk inside the original hole. The well will be cemented and lessees Robert and Hugh Hanagan of Roswell will receive one well, slightly blistered but usable.

It ended 10 days of the wildest activity ever seen in the isolated Indian Hills section of southeast New Mexico.

Hundreds of vehicles, carrying the professional and the curious, have streamed over the small black top road which leads to tourist attraction Sitting Bull Falls.

The professional came to fret, to calculate and to learn. The layman came to gawk at the flame which blazed between 150 and 300 feet high.

For a few, it was routine, for some it meant financial loss; but for the vast majority it was an exciting, never to be forgotten wonder.

Name Change Vote Planned

TRUTH OR CONSEQUENCES N.M. (AP) — This small town with the funny long name must decide today if it will retain the handle that has brought it fame.

The 3,100 registered voters will cast votes to reclaim the old name of Hot Springs or hold on to the present one, named for a radio program.

It is an issue as controversial as any the Rio Grande town has ever experienced.

Traditionalists who want the old name returned argue that whenever they tell out-of-state people they are from Truth Or Consequences they are laughed at, and they want the real name returned.

Their opponents say that the truth is, if the name is changed, the town will pay the consequences—loss of an estimated $225,000 a year in tourist revenues the name has attracted.

Hot Springs became Truth or Consequences March 31, 1950 by a landslide vote in response to a radio offer of free publicity to any U.S. town that would change its name to match that of the program.

The City Commission agreed to hold today's referendum after receiving a petition last summer with 900 signatures asking for the name change.

Brotherhood To Hear Rev. Uhlman

The Rev. Bill Uhlman, pastor of the First Baptist Church of Stanton, will be guest speaker at a meeting of the Brotherhood of the First Baptist Church here Tuesday, according to Dr. Marshall Cauley, president of the Brotherhood.

Supper will be served at 7:15 p.m. at the church. All men of the church who are 17 years old or older are invited to attend the regular meeting and supper, Dr. Cauley said.

Retailers Meet

The retail committee of the Big Spring Chamber of Commerce will meet at 10 a.m. Tuesday at the chamber office. Joe Blum and John R. Taylor are co-chairmen. This will be the first meeting of 1964 for the group.

CARD OF THANKS

We are very grateful and thankful for all the expressions of kindness and sympathy shown us in the passing of our loved one. The kindness of the physicians and nurses will always be appreciated. Also those who were so kind to send the beautiful floral offerings, cards and food, or who helped in any way. May the Lord richly bless each one is our prayer.

Mrs. W. C. Lepard Family

OUR DEEPEST THANKS

We wish to express our deep appreciation and gratitude to the many friends for the many tokens of sympathy and the many courtesies extended to us during our recent bereavement. We will remember them always.

Family of J. J. Burcham

WEATHER

NORTH CENTRAL TEXAS — Clear and cold today and tonight. Partly cloudy and not so cold Tuesday. Low tonight 15 to 20. High Tuesday 38 to 46.

NORTHWEST TEXAS—Fair today and tonight, not quite so cold in west and north. Partly cloudy and a little warmer Tuesday. Low tonight 10 to 17. High Tuesday 40 to 46.

SOUTH CENTRAL TEXAS—Clear to partly cloudy today and Tuesday. Cold today and tonight, with a hard freeze in interior and a light freeze on the immediate coast and in the extreme south tonight. A little warmer Tuesday. Low tonight 20 to 30, except 28 to 33 on immediate coast and in extreme south. High Tuesday 48 to 56 in north, 56 to 63 in south.

SOUTHWEST TEXAS—Clear to partly cloudy today and Tuesday. Cold today and tonight with a hard freeze tonight. A little warmer Tuesday. Low tonight 12 to 22 in north, 20 to 28 in south. High Tuesday 45 to 55 in north, 54 to 60 in south.

TEMPERATURES

CITY	MAX.	MIN.
BIG SPRING	36	9
Abilene	34	16
Amarillo	24	3
Chicago	25	24
Denver	20	-3
El Paso	29	17
Fort Worth	31	14
Galveston	46	26
New York	20	17
San Antonio	49	26
St. Louis	31	17

Sun sets today at 6:02 p.m. Sun rises Tuesday at 7:47 a.m. Highest temperature this date 77 in 1953: Lowest this date 6 in 1963. Maximum rainfall this date .51 in 1902.

NALLEY PICKLE Funeral Home
906 Gregg
Dial AM 4-6331

Witness Says Payoff Asked By R. Baker

WASHINGTON (AP) — A local businessman told Senate investigators today that former Senate aide Robert G. Baker steered him to a vending machine contract in a defense plant and then demanded payment of $1,000 a month.

The testimony was given by Ralph L. Hill, former president of Capitol Vending Co., Inc., as the Senate Rules Committee held its second public hearing on Baker's outside business interests.

Baker resigned under fire Oct. 7 as secretary to the Senate's Democratic majority.

Hill swore Baker arranged for him to get a contract in March, 1962 for placing Capitol's vending machines in the nearby Falls Church, Va., plant of Melpar, Inc., an electronics firm with defense contracts.

After the contract was signed, Hill said, he went to Baker's Senate office to thank him.

Hill said that "after the niceties," Baker told him that "he wanted part of the profits. He wanted $1,000 a month. We argued back and forth and we settled for $250."

Asked by L. P. McLendon, the committee's special counsel, if Baker had indicated previously that he expected to share in the profits, Hill replied: "No, nothing had been said about any payments."

Hill and Baker both are from South Carolina.

Last September Hill filed a $300,000 damage suit naming Baker and others as defendants. He charged that, after making payments to Baker, he lost the Melpar contract to a rival firm.

The suit led to inquiries into Baker's outside business affairs and brought about the current investigation into whether he had engaged in activities that conflicted with his official duties or involved other improprieties.

OIL REPORT

Cabot Gets Oil, Gas On Tests

Wolfcamp perforations opposite pay formations of the Triple M field in Sterling County continue to return new oil at Cabot Corp. No. 1 Nellie P. Sellers, C NW NW, section 65-17, SPRR survey.

Operator is testing through perforations between 6,880-890 feet.

Operator ran tubing and packer and after four runs of the swab the project began flowing. It flowed 81 barrels of new oil in the first 14 hours on 24-64-inch choke. Flowing tubing pressure was 250 pounds.

The next 24 hours the project flowed 37 barrels of oil on 19-64-inch choke, with pressure of 380 pounds, also flowing at the rate of 580,000 cubic feet of gas per day. In another 24 hours it flowed 38.5 barrels of new oil with gas volume of 625,000 cubic feet of gas per day on 32-64-inch choke.

Fusselman Oil

Austral Oil Co. No. 2 J. E. Mabee continues tests on the Fusselman through perforations.

The last 24-hour gauge was 216 barrels of new oil and 49 barrels of acid water flowing.

This project is 853 feet from the north and 2,173 feet from the west lines of section 19-39-2n, G&MMB&A survey.

DAILY DRILLING

DAWSON

Ashland No. 1 Mayben, C SW NW, section 60-35-6n, T&P survey, is preparing to place on pump. It is bottomed at 7,852 feet.

Conoco No. 1 Beckmeyer still lacks 983 barrels of load. It flowed 541 barrels of load oil and no water on last gauge. It is 2,105 feet from the south and 1,980 feet from the west lines of section 43-34-3n, T&P survey.

Cox No. 1 Brennand, C SE NE, section 94-M, EL&RR survey, is making hole in lime below 7,065 feet.

Sunray, No. 1 Kent CSL, C NE NE, labor 4-263, Kent CSL survey, is drilling below 12,207 feet after taking drillstem test on a section from 12,086-164 feet. Tool was open one hour, with recovery of 1,500-foot water cushion and 20 feet of drilling mud.

GLASSCOCK

Vaughn Petroleum No. 1 McDowell is moving in rotary and preparing to spud. Location is 467 feet from the north and 2,280 feet from the west lines of section 31-34-2s, T&P survey.

Texaco, Inc. No. 1-E Glasscock Fee, C SW NE, section 5-33-5s, T&P survey, is bottomed at 4,050 feet in lime taking drillstem test on an unreported interval and formation.

MARTIN

Baxter No. 1 Castle is drilling in lime below 6,990 feet. It spots 4,620 feet from the south and 1,980 feet from the west lines of section 57-A, Bauer and Cockrell survey.

Cox No. 3-C Keaton, 1,325 feet from the north and 1,325 feet from the west lines of section 24-35-1n, T&P survey, is still testing after pumping 165 barrels of load oil in 24 hours.

Cox No. 1-B White, C NW NW, section 8-34-1n, T&P survey, is testing on pump. It pumped 230 barrels of load oil in 24 hours.

Pan American No. 1-G Breedlove is digging below 12,365 feet. Location is 818 feet from the south and 660 feet from the west lines of tract 38-256, Briscoe CSL survey.

STERLING

HMH No. 3 Foster is treating for emulsion block. Hole is bottomed at 2,203 feet. Location is 2,311 feet from the south and 1,650 feet from the east lines of section 24-22, H&TC survey.

HMH No. 5 Foster, 2,310 feet from the north and 2,505 feet from the west lines of section 24-22, H&TC survey, is preparing to treat for emulsion block.

Southland Royalty No. 2 Elliwood, C SE SW NW, section 56-18, SPRR survey, is preparing to acidize on open hole section of the Ellenburger between 8,076-078 feet with 250 gallons of mud acid.

Mrs. Boyd Dies Sunday

COLORADO CITY — Services for Mrs. A. M. Boyd, 68, longtime resident of Loraine, will be at 2 p.m. Tuesday in the First Baptist Church in Loraine. The Rev. Jim Turner will officiate and burial will be in the Loraine Cemetery with Kiker and Son Funeral Home in charge of arrangements.

Mrs. Boyd died in the Johnson hospital in Loraine Sunday at 6 p.m. after a long illness.

She was born Dec. 5, 1895 in Oklahoma. She was married to A. M. Boyd Nov. 2, 1911 in Oklahoma. They came to Loraine in 1935. She was a member of the First Baptist Church.

Survivors in addition to the husband include four sons, all of Loraine. They are Audie L. Boyd, Willard Boyd, D. J. Boyd and George Boyd. There are two daughters, Mrs. Jack Oden, Surprise, Ariz., Mrs. Floyd Lunceford, Colorado City. She has one sister, Mrs. Lizzie Kennedy, Tupelo, Okla., and 12 grandchildren.

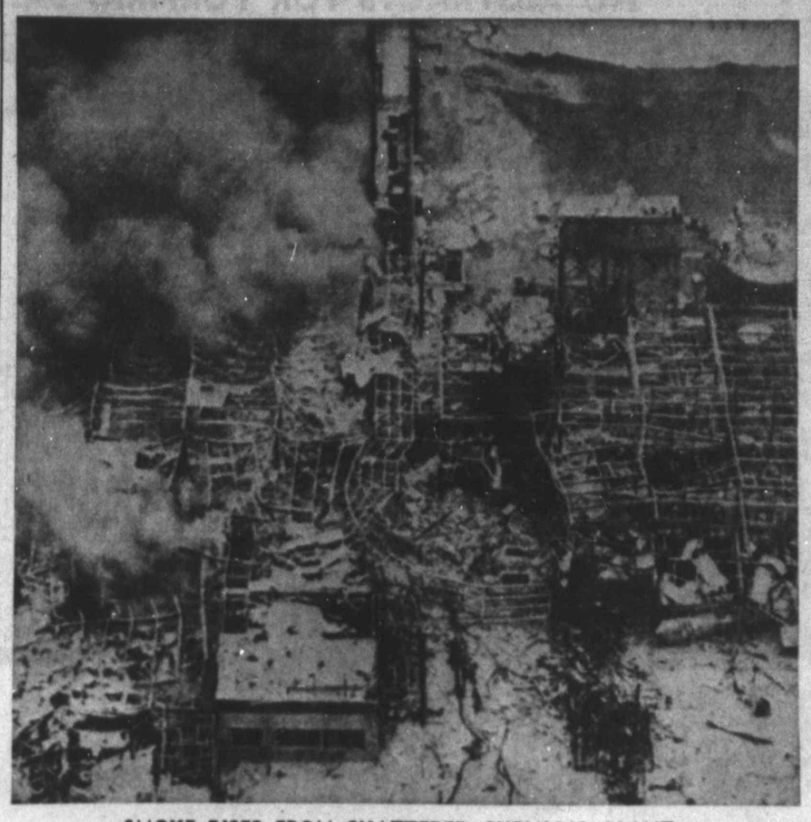

SMOKE RISES FROM SHATTERED CHEMICAL PLANT
Massachusetts blast at Thompson Co. kills at least five

Commissioners Raise Pay For Justices Of The Peace

Jess Slaughter and Walter Grice, justices of the peace, will be given salary boosts of $22.50 per month, by an action of the Howard County Commissioners Court Monday morning.

Monday's session of the court was earmarked to peg pay of county workers for the ensuing year. Several minor adjustments in pay had been made at noon but the court had a great deal of work yet to do at that hour.

Slaughter and Grice appeared before the court and asked that their salaries be upped. Slaughter told the court that he and his colleague were the "poorest paid county officials." He said their present pay of $302.25 plus a car allowance of $25 a month has not been adjusted in five years.

Ray Nichols moved the pay be increased to $325 a month and the motion, seconded by Rufus Stallings, was adopted by a three to one vote. Joe Hayden voted "no."

A letter from Judge Ralph Caton of 118th District Court asked that the commissioners boost the pay of John Dibrell, county probation officer. The judge made no specific recommendation as to the amount of the raise. There was considerable discussion and the final action was to increase Dibrell's pay $10 per month. Stallings moved for the increase. Nichols seconded the motion and the vote was three for and one against—Hayden again voting "no." His new pay is $160 per month.

The court had not advanced far with its task of setting salaries at 11 a.m. Earlier in the morning, it had authorized Billy Paul Thomas to hire an extra man for the road and bridge department survey crew at a starting salary of $325. There are presently 39 workers on the county road and bridge pay roll. All are slated to be given a $15 per month increase in salary effective as of now. Official action on this was not completed at noon.

The pay of Mrs. Robert Fairchild, county auditor's assistant, is slated to be hiked to $325. Fern Cox, district court clerk, had been told at the time the budget was approved that his second deputy, Jo Barber, would be allowed an increase of pay to $3,000 a year in accord with other deputies in like jobs who have served at least six months. Mrs. Pauline Petty, county clerk, had been assured that her second deputy would be raised to $3,420.

The commissioners also agreed to increase the county's contribution to the Coahoma volunteer fire department by an extra $250. The budget had set up $1,250. The money is to defray expenses of the department when fighting rural fires. The Coahoma department, which was represented by Truman Rich, needs the extra money to complete work on a second truck for use in battling rural fires. The department, Rich told the commissioners, answered 19 rural fire calls in 1963 travelling 198 miles and working 135 hours. Coahoma, in the same year, had only six fires.

The county contributes to the support of the fire department in Big Spring, Coahoma and Forsan to insure their aid in case of rural fires.

Special Appeals Sent Out For TB Association

The Howard County chapter of the Texas Tuberculosis Association has sent out mailers containing special appeals to those who have not responded to Christmas seal purchase requests.

The association is within a few hundred dollars of its previous year's totals, and help from those who have not yet mailed in their gifts will go a long way toward closing the gap, officials said.

So far $5,110 has been received. The goal is $600. The chapter is dependent upon this revenue for financing its educational work, a program of TB testing in the schools, and in getting help or medication to those affected by tuberculosis. Tuberculosis, almost to the point of eradication, shows signs of resurgence nationally.

C-C Chamber Banquet Set

COLORADO CITY — Preston Smith, lieutenant governor of Texas, will be guest speaker Jan. 21 at the annual Colorado City Chamber of Commerce Banquet. He will speak on "Your State Government and You."

New officers for 1964 also will be installed at the banquet. Gus D. Chesney will be installed as president; Tandy Curlee, first vice president; Arlene M. Morris, second vice president; J. S. Craddock Jr., secretary; and L. J. Taylor, treasurer.

Other new directors are Joe Bell and Henry Bilberry. Holdover directors are Charles Root, R. J. Hoback, Bill F. Carter, Dr. W. K. Cowan, Bob Reily, Arlene Morris, Craddock and Taylor. Porter Richardson, James Hull, George Womack and Bob Carver will retire from the board.

Other business of the meeting will be recognition for the outstanding chamber member, the outstanding farm family and the Jaycee award for distinguished service.

Funeral Pends For Youngster

Funeral arrangements are pending at the Janes Funeral Home, Ozona, for Jessicia Ann Ross, one-day-old daughter of Mr. and Mrs. Jesse H. Ross, 106 W. 18th. The infant died Sunday morning in a local hospital.

She is survived by her parents, paternal grandparents, Mr. and Mrs. Y. E. Ross, Locust Grove, Okla., and maternal grandparents, Mr. and Mrs. Walter Sparks, Ozona.

Local arrangements are being handled by Nalley-Pickle Funeral Home.

Vogue Officials To Visit Here

Six officials of Fox and Jacobs Construction Co., Dallas, will be in Big Spring Thursday to visit Vogue Homes facilities as part of a four-day, 2,000-mile tour of the firm's Accent franchises in 11 cities of three states.

M. H. Barnes, president of Vogue Homes, will be host to the Dallasites during the visit. The visitors are Ike Jacobs, Fox and Jacobs president; Bob Lincoln, engineering manager; Ken Murphy, plant manager; Tom Brooks, franchise coordinator; Dwight Johnson, franchise representative; and Bill Seay, franchise division manager.

Weather Forecast

Snow showers are expected Monday night in New England, the eastern Lakes area and the northern Rockies while the north Pacific coast will have rain. It will be colder east of the Mississippi; warmer from the Mississippi to the Rockies. (AP WIREPHOTO MAP)

Chemical Blast Claims 5 Persons

ATTLEBORO, Mass. (AP) — A series of explosions heard 50 miles away shattered a building of a chemical company plant Sunday night.

At least five persons were killed by the blasts and a subsequent fire that roared out of control for five hours, endangering more than 100 homes.

Eleven other persons were hospitalized. Three were in critical condition.

Authorities feared more victims might be found in the ruins of the Thompson Chemical Co. building. Blackened and weary firefighters had a snow storm to contend with as they began the search.

MANY INJURED

Forty to 50 persons, including many nearby residents, were injured. Many suffered concussions and cuts.

The blasts, heard in towns north of Boston, came shortly before 7 p.m., just 65 hours after a smaller explosion last Friday at the same plant when a safety cap blew off a vaporizer.

It took firemen from communities as far away as 30 miles five hours to contain the blaze. Fire Chief Melton Churchill said firemen were held back for 20 minutes because the plant chemist feared another explosion.

About 100 persons are employed at the plant near the Rhode Island border. Company President Irving Jay Fain said there were only about 10 employes in building V-1 when it blew up in what observers said was two or three explosions. Polyvinyl chloride resin, a pastic used in the manufacture of toys, phonograph records and insulation, was produced in the building.

MOVED OUT

About 500 persons living in the immediate area were moved out shortly after the explosions because officials feared further blasts. Most were allowed to return several hours later.

Henry Cutler, 89, who lives next to the plant, said every window of his house was blown out. The first thing he heard was "a little whistling sound," he said, followed by a noise "just like a bomb."

Cutler's wife, ill with pneumonia, was covered with glass from the shattered windows but was unhurt, he said.

The identified dead were:

William Ganiglia, 35, of North Providence, R.I.

Gilbert Loranger of Seekonk, Mass.

Norman Girouard of Pawtucket, R.I.

Woman Hurt In Accident

Mrs. Martha Allen Tate, 3306 Aylford, was admitted to Medical Arts Clinic-Hospital following a two-car collision about 8:30 a.m. today. Hospital attendant said her condition is good, adding that she was treated for a cut lip.

Police said Mrs. Tate's car hit a parked car in the 3200 block of Aylford. Owner of the parked car is Lee Young, 3225 Aylford.

Police investigated three accidents Sunday including one involving a hit-and-run driver. Officers said the unknown motorist left the scene after colliding with the parked car of Arnold Lange, Garden City, at the intersection of Third and Gregg about 12:34 a.m.

Locations of other Sunday accidents and drivers involved: Fourth and Gregg, Alfred Koerner, Mason, and Clyde Helton Jr., Webb AFB; Northeast Twelfth and Snyder Highway, Russell Teague, Lubbock, and Don Williams, 1607 Harding.

Locations of three Saturday accidents and drivers involved: Guy Bumgarner, 1609 E. 17th, and concrete fence (occurred at his residence); 100 block of East Second, Robert Dongum, Artesia, and parked car of Foster Shirley, 1502 Runnels; Fourth and Gregg, James Hansen, 311 Goliad, and Lee Springfield, Kermit.

Banquet Slated

"Your Share In The Future" is the theme for the annual Odessa Chamber of Commerce Banquet which will be held at 7:30 p.m. Saturday at Bonham Junior High in Odessa. Guest speaker will be Jack Lacy, director of Kansas Department of Economic Development. Lacy has long been active in Chamber work.

Chapman Honored For Chamber Work

Top salesmanship for the Big Spring Chamber of Commerce was rewarded at Saturday's annual banquet, with the same member receiving two awards for his work.

Carlton Chapman, who also heads the agricultural committee, received a life membership for having sold more than 50 new persons on joining the chamber during the past year. He also received the outstanding salesman award for pacing all other members of the Ambassador's Club with 127 new memberships sold in 1963.

About 525 persons were on hand Saturday night for the annual banquet held at Goliad Junior High School.

Two other awards were presented at the meeting. Dr. Carl Marcum, who retired from presidency of the Chamber, received the president's plaque, and Winston Wrinkle, manager of radio station KBST and an active participant in chamber activities, received the Jaycee Distinguished Service Award.

Dr. Marcum will remain on the executive committee of the board.

Replacing him as president for 1964 was John L. Taylor. The new vice president is A. J. Prager; Clyde Hollingsworth is treasurer. Other new members of the board are Chester Cathey, Jack Irons and Joe Pickle.

Climax of the evening was an address by Dr. Nicholas Nyaradi, former Under-Secretary of the Treasury and later Minister of Finance of the Republic of Hungary. He is now an American Citizen and director of the school of international studies at Bradley University, Peoria, Ill.

Dr. Nyaradi hit at the problem of creeping socialism and the important role the American businessman can play in countering the movement.

Guilford L. Jones presided at the banquet, with music provided by Jack Hendrix on the organ. The meal was catered by Don Newsom.

V. F. Soto Dies Today

Ventura Franco Soto, Sonora, died this morning in a local hospital following a lengthy illness. He was 77 years old.

Mr. Soto was born July 14, 1886 in Mexico and was a retired ranch employe at the time of his death. He worked on the Jack Holman Ranch at Sonora for more than 30 years.

Funeral arrangements are pending at the Ratliff-Kerbow Funeral Home in Sonora. Nalley-Pickle Funeral Home is in charge of local arrangements.

Survivors include three sons, Jim Soto, La Pointa, Calif., Joe Soto, Seaside, Calif., and Arthur Soto, Houston; six daughters, Mrs. Beatrice Alvarado and Mrs. Sarah Gaitan, both of Rowena, Mrs. Frank Morales and Mrs. Teresa Leyva, both of Sonora, Mrs. Pauline Salinas, San Antonio, and Mrs. Leipe Santiago, Wakenea, Ill.; 34 grandchildren and 41 great-grandchildren.

MARKETS

COTTON

NEW YORK (AP)—Cotton was on a bid basis at noon today, March 336.5, May 33.55, July 32.10.

LIVESTOCK

FORT WORTH (AP) — Cattle 1,500; calves 200; good and choice steers 22.25; good 22.00; good heifers 21.10; standard and good calves 18.00-20.00; goof feeder steers 19.50-21.50; good steer calves 20.00-24.00; good and choice heifer calves 19.00-22.00.

Hogs 700; top 14.00-15.25.

Sheep 1,600; good and choice wooled lambs 18.00; shorn 17.50-18.00; ewes 7.00-8.00; good and choice wooled feeder lambs 12.00-13.75.

WALL STREET

DOW JONES AVERAGES

30 Industrials	773.47	off .86
20 Rails	180.25	up .10
15 Utilities	140.31	off .07

Amerada	72
American Airlines	37
American Motors	17⅞
American Tel. & Tel.	141⅝
Anaconda	47⅝
Atlantic Refining	54
Beaunit Mills	29⅞
Bethlehem Steel	34⅝
Botany Industries	3½
Braniff Airlines	14⅞
Burroughs	23
Chrysler	41¼
Cities Service	63½
Continental Motors	11⅞
Continental Oil	62
Curtis Wright	18¼
Deere	34¼
Douglas Aircraft	22¼
El Paso Natural Gas	30½
Firth Sterling	4⅝
Foote Mineral	12
Ford	50⅝
Foremost Dairies	10½
Frito Company	38
General American Oil	34½
General Electric	86¼
W. R. Grace	49½
Gulf Oil	49½
Halliburton Oil	55⅝
IBM	537½
Jones & Laughlin	69¾
Kennecott	77½
Koppers	41
Ling-Temco	16¼
Montgomery Ward	34½
New York Central	26¼
North American Aviation	49⅝
Parke-Davis	33½
Pepsi-Cola	50¾
Phillips Petroleum	49¼
Pure Oil	41
Radio Corp. of America	108⅞
Republic Steel	42
Reynolds Metals	35¾
Royal Dutch	52¼
G. D. Searle	76
Sears Roebuck	98⅞
Shell Oil	47
Sinclair Oil	44⅞
Skelly Oil	68
Socony Mobil	70
Standard Oil of Calif.	62½
Standard Oil of Indiana	64½
Standard Oil of N. J.	77⅞
Studebaker-Packard	6⅞
Sun Oil Company	50⅝
Sunray Mid-Continent	32⅞
Swift & Company	43¾
Texas Company	69⅞
Texas Gulf Producing	59⅝
Texas Gulf Sulphur	21⅝
U. S. Rubber	45½
U. S. Steel	57½
Westinghouse Airbrake	30⅝

Quotations courtesy H. Hentz & Company AM 3-3600, 223 W. Wall, Midland, Texas.

H. HENTZ & CO.
Members, New York Stock Exchange
DIAL AM 3-3600

RIVER-WELCH Funeral Home
Member
THE ORDER OF THE GOLDEN RULE

Kentucky, OSU Go After Big Victories

By The Associated Press

Hank Iba can catch Adolph Rupp tonight on the way to Ed Diddle's Club, an exclusive organization which has 700 prerequisities.

Diddle, basketball coach at Western Kentucky, currently is the board of directors and the entire membership of college basketball's 700 - victory club. But Iba and Rupp are just about ready to have their applications processed.

Iba can make it 696 victories in a 35-year career if his Oklahoma State Cowboys, co-leaders of the Big Eight Conference, defeat Kansas State tonight. That would move Iba into a tie with Rupp, whose 34 Kentucky teams also have won 696 games. Diddle, the dean, has 755 victories.

Both unranked Oklahoma State and Kentucky, second-ranked in the nation, improved their records on a form-filled Saturday night program — the first this season in which not one member of the top ten came out without a victory.

Oklahoma State rode Gary Hassman's 20 - point performance to a 67-56 triumph over Oklahoma, a 10-3 over-all record and a tie with Nebraska for the Big Eight lead at 2-0. A victory against Kansas State tonight will give the Cowboys undisputed possession of first place.

Cotton Nash's 34 points triggered a Kentucky offense that ripped Tulane 105-63, brought the Wildcats' record to 12-2 and left them with a 2-2 Southeastern Conference mark. Kentucky next meets Tennessee, leading the SEC with a 3-0 record.

ADOLPH RUPP

Besides Kentucky, eight other members of the top ten were in action Saturday—and all won. Third-ranked Loyola of Chicago took the night off.

Top-ranked UCLA and fifth-ranked Davidson, along with DePaul the only remaining major college unbeatens, had difficulty before subduring stubborn foes.

But DePaul, bidding for a national ranking, ran its record to 11-0 by running over Portland 111-83.

UCLA won its 13th straight behind Gail Goodrich's 23 points and fought off a late bid beating Southern California 78-71. Davidson overcame a six-point deficit behind Barry Teague and Charlie Marcon and made Virginia its 12th victim, 64-62.

Fourth-ranked Michigan defeated Purdue 77-70, sixth-ranked Oregon State walloped Hawaii 70-44, seventh - ranked Vanderbilt drubbed Mississippi State 90-66, eighth-ranked Cincinnati edged St. Louis 67-64, ninth-ranked Villanova beat St. John's, N.Y., 55-44 and 10th-ranked Duke whipped North Carolina 84-64.

Michigan had trouble with Purdue, an eight-time loser, until Mel Garland and Earl Brown fouled out. The Wolverines, who got a 23-point effort from Bill Buntin, actually won from the foul line by outscoring the Boilermakers 23-10.

Oregon State scored 10 straight points at the end of the first half for a 28-17 lead and continued to pull away from Hawaii in the second half as Mel Counts connected for 17 of his 28 points.

Vanderbilt threw an all-court press at Mississippi State, broke through early and often and brought its record to 12-1. Substitute Wayne Calvert was high scorer for the Commodores with 18 points.

Sophomore John Serkin fired in two baskets in the last 25 seconds to preserve Cincinnati's victory over St. Louis. Ron Bonham and George Wilson shared scoring honors for the Bearcats with 16 points each.

TOP TEN RESULTS

By THE ASSOCIATED PRESS

Here's how the top ten college basketball teams in The Associated Press poll did last week.

1. UCLA (13-0) beat Southern California 79-59, beat Southern California 78-71.
2. Kentucky (12-2) lost to Vanderbilt 85-83, beat Louisiana State 103-84, beat Tulane 105-63.
3. Chicago Loyola (11-1) beat Marquette 96-80.
4. Michigan (11-1) beat Purdue 77-70.
5. Davidson (12-0) beat Virginia Military 70-58, beat Virginia 64-62.
6. Oregon State (12-3) beat Hawaii 71-55, lost to Hawaii Service All-Stars 68-65, beat Hawaii 70-44.
7. Vanderbilt (12-1) beat Kentucky 85-83, beat Mississippi State 90-66.
8. Cincinnati (9-3) beat St. Louis 67-64.
9. Villanova (11-1) beat St. Francis, N. Y., 84-48, beat St. Johns, N. Y., 55-44.
10. Duke (10-3) beat Clemson 81-75, beat North Carolina 84-64.

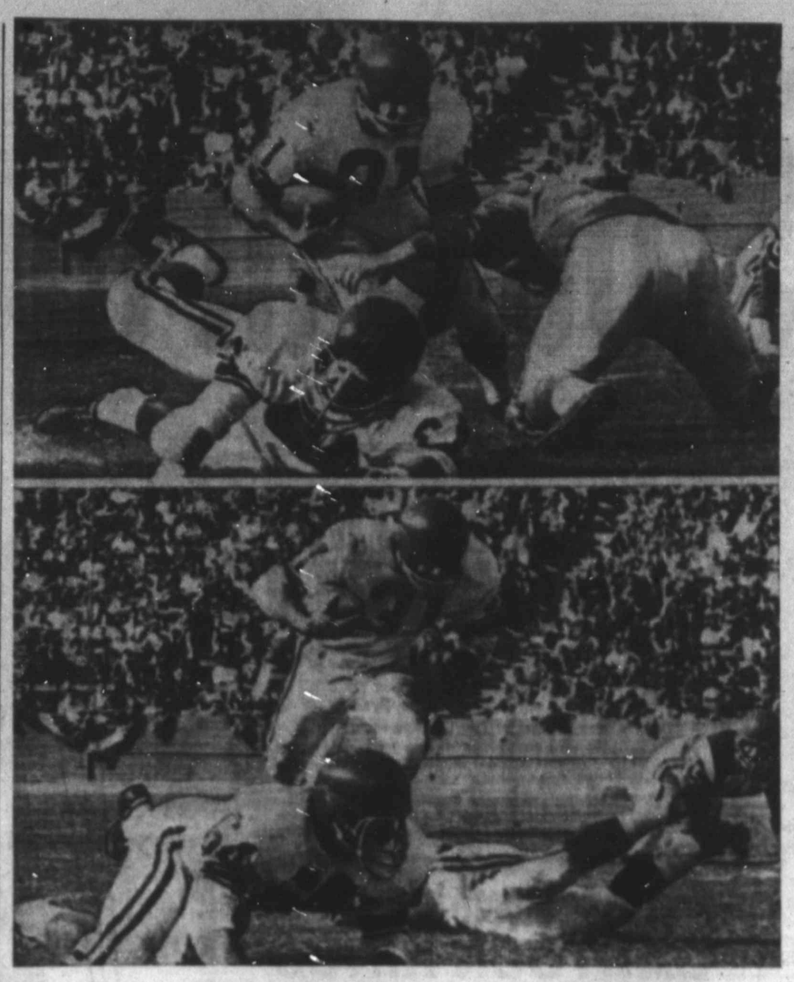

Taylor Shows 'Em How To Pick Up Yards

Jim Taylor (31) of the Green Bay Packers and a member of the West All-Stars eludes an unidentified East tackler, top, and picks up seven yards for the victorious West in this first half action yesterday in Los Angeles. Taylor's teammate, Jerry Kramer (64), is in the foreground. Taylor gained 98 yards in 15 carries for the West in the 31-17 victory over the All-Stars from the Eastern Conference of the National Football League. (AP WIREPHOTO)

West All-Stars Are Winners In Pro Bowl

LOS ANGELES (AP)—If the court please, counsel for the Western Conference of the National Football League wishes to offer a third exhibit in support of its claim to superiority over the Eastern Conference. It asks that this be marked Exhibit C and placed in evidence.

The jury will recall that Exhibit A was introduced Dec. 29. That was when the champion Chicago Bears of the Western Conference won the NFL title by defeating New York's Eastern Conference champions 14-10 at Chicago.

Exhibit B was the Playoff Bowl game at Miami Jan. 5. In that one the West's No. 2 team, Green Bay, scored a 40-23 victory over Cleveland, the Eastern Conference runner-up.

Exhibit C is the NFL's 14th annual Pro Bowl game, played Sunday before a crowd of 67,242 and won by the Western Conference All-Stars 31-17.

The Western Conference submits that this sort of thing has been going on, almost without interruption, since 1957. It suggests that since that time the Eastern Conference has probably suffered more reverses than it has pulled in post-season games.

Of the last seven NFL title games, Western Conference teams have won six. In the Pro Bowl, the West has won six of the last eight.

Baltimore quarterback John Unitas threw two touchdown passes and Green Bay fullback Jim Taylor gained 98 yards rushing Sunday as the West scored its ninth Pro Bowl victory in 14 tries.

Unitas, for the third time in this series, was named Player of the Game. And Baltimore's retiring defensive end, Gino Marchetti, was named Lineman of the Game.

Cleveland fullback Jim Brown scored both of the East's touchdowns and led all rushers with 101 yards in 15 carries. Taylor got his 98 yards in 14 carries, averaging seven yards to Brown's 6.73.

The West, ahead 14-3 at the half, ran its lead to 25 points early in the third period. First Jesse Whittenton of Green Bay intercepted a pass by Washington's Norm Snead and returned the ball 26 yards for a touchdown.

Bobby Mitchell of Washington fumbled returning the next kickoff and Herb Adderley of Green Bay recovered on the East 21. Unitas passed 14 yards to Mike Ditka of Chicago and, on third down, threw a five - yarder to Gail Coghill of Detroit for a touchdown.

The East made the longest gain on a 57-yard pass play from St. Louis quarterback Charley Johnson to Mitchell. The longest run was Taylor's 37-yarder.

Crucial Game For Jayhawks

By PAT WASHBURN

The Howard County Jayhawks, riding high, wide, and handsome in first place in the Western Junior College Conference, take to the local hardwoods Tuesday night at 8 o'clock for an important squabble on the basketball court with the Amarillo Badgers.

The Hawks will be trying to take a gaint step toward the loop title—and they will if they can hurdle the visiting Badgers. Howard County is 3-0 in conference action, owning two wins over Lubbock Christian and one over South Plains. The Badgers are 2-1, their only loss a 42-40 heartbreaker to San Angelo in the opening game for both teams in December.

Besides improving on their loop record, the Hawks will also be trying to enhance their season effort, which now stands at 10-6.

But whether they can get their 11th win is something else. Amarillo is definitely one of the top clubs in the Western Conference this year and head coach Buddy Travis of HCJC is one of the first to say so. Before the season started, the Badgers were one of the two teams he picked to battle it out for the title. So far, Amarillo has done just about as expected.

One of the Badgers' big wins this season has been over the nationally - ranked Lon Morris quintet. Howard County lost to that same club. But comparative scores can be deceptive.

The starters for Amarillo will probably be Pete Roberts; Bruce Francis; Tobie Hall; Tim Tucker; and Mike Wesbrooke. Hall and Tucker are the two boys to watch as both boys like to consistently hit in the double figures.

For the Hawks, it is always a question until the last possible moment as who will take the court. Travis doesn't like to name his starters before a game, due mainly to the fact that he has such a well-balanced club that he can put any of 10 men out on the court and still play the same brand of basketball.

Eddy Nelson, Charles Cumber, Thomas Carter, Terry Williams, and Jim Oldham always see a lot of action for the Jayhawks. Add to these Keith McKeever, Bob Smith, Keith Bond, Jim Flowers, and Dick Ebling and you've got 10 boys of almost equal capabilities. Anyone could start.

The game should present an interesting battle. Both quintets have an almost deadly full-court press and both teams have the personnel that make it possible for a close game to turn into a lopsided rout. The Hawks like to work the ball quickly while Amarillo is more content to play deliberately. In rebounding, Amarillo should have the edge.

But the Jayhawks have a phenomenal hustle. And that in itself could be enough to turn the tide in favor of Howard County. Let's hope so.

Howard County scorers:

(W 10 L 6)

Player	Fg	Ft	Tp
Thomas Carter	96	47	239
Eddy Nelson	90	37	217
Terry Williams	62	68	192
Charles Cumber	51	39	141
Jim Oldham	40	38	118
Dick Ebling	41	24	106
Keith Bond	30	39	99
Keith McKeever	11	18	40
Bob Smith	9	10	28
Jim Flowers	8	8	24
Roby Radley	4	3	11
Ronnie Dunnam	1	0	2

Celtics Get Past 76ers

By The Associated Press

Johnny Kerr has joined baseball's Lou Gehrig, pro football's Leo Nomellini and hockey's Andy Hebenton on the list of sports' "iron men."

Kerr joined the other three Sunday when he played in his 767th consecutive National Basketball Association game, both regular season and playoff, eclipsing the record set by his Philadelphia coach, Dolph Schayes.

Despite Kerr's continuing iron man efforts and a 19-point performance, the 76ers lost to the Boston Celtics, 123-112. Bill Russell scored 22 points and pulled down 30 rebounds for the Celtics, who maintained their two-game lead over Cincinnati in the Eastern Division.

The Royals rode the scoring of Oscar Robertson and Jerry Lucas to a 120-88 walloping of Detroit. In other games, Gus Johnson sparked Baltimore to a 117-113 victory over St. Louis and San Francisco pulled away in the last period for a 112-105 victory over New York's touring Knickerbockers at Oakland, Calif.

First Place Money

SAN ANTONIO, Tex. (AP)—Shirley Garms of Palantin, Ill., captured first place money of $1,100 in the Billy Simon Professional Women's Bowling Association Tournament Sunday with a score of 3,227 for 16 games.

CAGE RESULTS

NATIONAL BASKETBALL ASSOCIATION
By THE ASSOCIATED PRESS

EASTERN DIVISION	W	L	Pct	GB
Boston	39	9	.757	—
Cincinnati	30	15	.667	7
Philadelphia	20	21	.488	16
New York	13	34	.277	26
WESTERN DIVISION				
Los Angeles	26	15	.634	—
St. Louis	23	20	.535	3
San Francisco	22	18	.550	3½
Baltimore	14	27	.341	12
Detroit	9	28	.343	15

SATURDAY'S RESULTS
Philadelphia 115, Boston 108
St. Louis 112, Detroit 107
New York 118, Los Angeles 108

SUNDAY'S RESULTS
Boston 123, Philadelphia 112
Baltimore 117, St. Louis 113
Cincinnati 120, Detroit 88
San Francisco 112, New York 105

TODAY'S GAMES
No games scheduled

TUESDAY'S GAME
East-West All-Star game at Boston.

JIMMIE JONES
CONOCO FIRESTONE
1501 Gregg
Dial AM 4-7601

"$265 PER WEEK"

for men in the Big Spring, Midland, Odessa, Monahans, Chrane, Ft. Stockton, Kermit, Pecos, Andrews, McCamey, Seminole and Lamesa areas should be the average earnings. Good men will exceed this. No previous sales experience necessary if you are ambitious and place a high value on integrity and self respect. We will train you so that your earnings will begin the first week. If this sounds interesting, see Alvin G. Martin or James E. Carroll at the Sands Motel in Midland Monday, Tuesday and Wednesday at 10 a.m., 3 p.m. or 7 p.m. No calls, please. Please be prompt.

WILKINSON'S CHOICE

OU Players Want Jones As Mentor

NORMAN, Okla. (AP) — Dr. George L. Cross, president of the University of Oklahoma, endorsed a players' petition Sunday night asking that line coach Gomer Jones be named to succeed Bud Wilkinson as head football coach.

Cross' action should boost the chances of Jones, also believed to be the choice of Wilkinson, who still is athletic director. Wilkinson resigned Saturday as head coach.

However, several members of the Board of Regents, which will make the final decision, have said privately they would like to hire a coach from outside the present staff.

The petition urging the appointment of Jones was signed by 46 members of the squad who played under Wilkinson and who will be back for more competition. Freshmen and graduating seniors did not participate.

Team co-captain Newt Burton said all but two or three members of the squad who were out of town signed the petition.

"We feel we have as much interest in this thing as anybody and we're trying to go through the proper channels so the people in charge will know how we feel," Burton said.

Burton said the petition probably would be submitted to Cross today.

Jones, who will be 50 next month, served as line coach during the 17 years Wilkinson was coach. The former Ohio State lineman previously had served at John Carroll, Ohio State and Nebraska.

Jones, who has developed 10 All-America linemen at Oklahoma, has turned down several head coaching jobs at other schools, but could be expected to accept the Oklahoma job if it is offered.

Steers Led By Peters

Mike Peters, a deadly shooting forward for the Big Spring Steers who likes to hit regularly in the double figures, leads all scorers on the Bovines' basketball squad.

Peters, who has led in the scoring department most of the season, became the first Steer to go over 200 points for the season, as he hit 12 points against Abilene Cooper Friday night to bring his total to 204. He's averaging 13.6 a game.

Four other Bovines have gotten over the century mark in points — Albert Fierro, 157; Charley West, 120; Ronnie Banks, 119; and Simon Terrazas, 112.

The scorers:

(W 10 L 5)

Player	Fg	Ft	Tp
Peters	91	22	204
Fierro	63	31	157
West	47	26	120
Banks	53	13	119
Terrazas	39	34	112
Clendenin	24	24	72
Gortman	24	8	56
Foster	6	0	12
White	4	3	11
Thomas	3	4	10
Seals	5	0	10
Rattle	0	4	4
Rondle	1	0	2
Jaure	1	0	2

Olympic Site

INNSBRUCK, Austria (AP)—Calgary, Canada, appears to be the favorite for getting the 1968 Winter Olympics, according to persons behind the scenes at the site of the 1964 Olympics.

SUNLAND P'K RACE RESULTS

FIRST RACE (6½ Furl.)—Dolly Madison, 4.20, 3.20, 2.80; Mark Derby, 15.00, 10.80; Stepfover, 4.00. Time 1:17.4.
SECOND RACE (1⅛ Miles)—Butch's Charm, 7.60, 4.80, 3.80; Jet Plow, 11.00, 6.20; Taco, 6.80. Time—1:52.
DAILY DOUBLE—Paid $..40.
THIRD RACE (400 yards)—Duke Parr, 4.80, 3.40, 3.00; Magic Manner, 5.60, 4.80; Mollie B Bar, 16.00. Time—:20.9.
FOURTH RACE (5½ Furl.)—Imperial Rocket, 29.60, 15.20, 7.60; Ollwelsta, 13.80, 5.60; Gin Rummy, 4.80. Time—1:05.
Quinella, 384.60.
FIFTH RACE (400 Yards)—Marooned, 16.60, 4.60, 2.80; Miss Croton Oil, 2.80, 2.40; Vonna Bar, 2.80. Time—:20.3.
SIXTH RACE (6½ Furl.)—Get Rich, 12.00, 5.80, 3.60; Mar-li-sue, 5.20, 5.00; Mighty Venture, 3.80. Time—1:16.2.
SEVENTH RACE (5½ Furl.)—Mena Depth, 8.60, 4.00, 2.60; Abbey's Jet, 3.80, 2.40; Fair Khal, 2.20. Time—1:03.4.
Big Q, 425.80.
EIGHTH RACE (1 Mile)—Bay Ruler, 3.00, 3.00, 2.40; Yard Man, 3.00, 3.00, 2.40; Mom For Sure, 2.80. Time—1:37.
NINTH RACE (5½ Furl.)—Skattar, 5.60, 3.40, 2.60; Lots of Moolah, 4.60, 3.00; Ann's Knight, 3.40. Time—1:03.3.
TENTH RACE (1 Mile)—Roadfro, 53.40, 20.00, 14.20; Running Jewel, 7.40, 6.60; Field Piece, 13.80. Time—1:38.1.
Quinella, 412.60.
Attendance 2,718; total handle, 191,262.

Congratulations

Robert Jackson (right), Lakeview basketball star, receives a trophy from Curtis Flewelln which goes to the boy who holds the school scoring record in one-game. Robert garnered 36 points against Runnels Thursday night to break Curtis' old record of 32 set in 1961 against San Angelo Blackshear. Congratulations are in order. (Photo by Jimmy Townes)

PAT WASHBURN'S

The Roundtable

A man in the know talking about the Big Spring Steers basketball team:

"Defense should win a lot of basketball games this season for the Steers. That's why Big Spring beat Midland Lee and that's only the beginning—defense will make a lot of difference before the year is over.

WILLIAMS

HARTACK

"The Bovines also showed tremendous improvement at the free throw line in that Lee game—in fact they were hot and that's really encouraging.

"I think that Big Spring could go right ahead and win the district if the boys want it bad enough and if they play their own game. After all, look at last year—when it was all figured up, if the Steers had scored just 16 more points they would have won district. They sure lost a lot of close ones. But this could be the year."

* * * *

Remember when the Texas Longhorns almost scored another touchdown right at the end of this year's Cotton Bowl game only to be repulsed by a fantastic Navy goal-line stand?

There's a story behind that—and several days after the game, head coach DARRELL ROYAL decided to tell all. It seems with eight minutes left to go, Royal started trying to organize a fourth team, one made up strictly of players who had never gotten to play during the season.

"I spent three, five, maybe 10 minutes trying to get them lined up. Finally I told somebody—I think it was TOMMY MANKIN—to line up everybody who hadn't played and see if he could find himself a team.

"We had three centers, no tackles, and I don't know what all. I couldn't tell you even now who was out there.

"One boy had worked out for four years, without a scholarship, and never played a down. His name is MICKEY RIGGS—I think he was playing tackle or guard. You won't find many like him. He'd work out every day and then wait on tables for his meals.

"There were about eight minutes left and I thought our lead was fairly comfortable, so I wanted those boys to play. And you know, even at that, they almost scored."

* * * *

JOHN P. CARMICHAEL, sports editor of the Chicago Daily News:

"There is little private life for people in the public eye. TED WILLIAMS never could get used to Boston writers dogging his footsteps to report anything except his baseball feats and the controversial BILL HARTACK periodically hits the ceiling when reporters appear to get over critical, or quizzical, about Bill's racing adventures.

"But because these people live in glass houses, they get undue, and sometimes unjust, attention, although it's their way of life and they're stuck with it. It is only a few years ago that a couple entertained a White Sox pitcher and his wife at a country club where they enjoyed a few drinks, some dinner and dancing. The player was home before midnight.

"Yet a couple of days later, when he was being touched for a few hits, his ex-host was yelling from the stands: "No wonder you can't pitch . . . out drinking the other night . . . I saw you . . .

"A player has no protection, any more than has an airline against the anonymous phone-caller who throws a bomb scare into the works."

* * * *

JIMMY CANNON, New York sports columnist, predicting things that are guaranteed to happen during 1964:

"The Mets will finish last.

"Floyd Patterson will claim he is entitled to another title shot after flattening some European basket cases . . .

"A football coach will be hung in effigy on the campus of a college that abides by the recruiting rules.

"After being flattened by SONNY LISTON, CASSIUS CLAY will chant that his next opponent will go in five if he keeps up the jive . . .

"The other teams will promise to help the Mets and Colts."

GONE 11 YEARS

Platoons Return To Football Fields

FORT LAUDERDALE, Fla. (AP)—After 11 years of frequent and sometimes confusing change, the college football rule makers have adopted a proposal allowing a return to the platoon system.

The coaches have screamed for its return ever since the free and unlimited substitution rule was knocked out of the books after the 1952 season.

Sunday, the football rules committee of the National Collegiate Athletic Association went almost all the way back.

Only one restriction was left in the way. To send a platoon into a game during a period when the clock is running, a team must use one of its time outs.

Otherwise, a coach will be free and unlimited in the switching of his personnel.

"This is what the coaches desired," said elated Jack Curtice, rules chairman of the American Football Coaches Association. He had carried to the committee the plea of 90 per cent of the coaches for an end to rule restrictions.

"This is the nearest they could possibly come to what they wanted," Curtice said. "This is a reasonable rule."

By overwhelming majority, coaches all around the nation applauded the committee's action.

College football's two platoon system was abruptly outlawed in January 1953, and the one way specialist went into discard, when a drastic rule was adopted providing that no player withdrawn from a game could return in the same period.

Almost every year since then, there has been a gradual relaxation of the rule.

Helen's Barber Shop
1802 WASSON ROAD
NOW OPEN
For expert hair cuts, you are invited to get acquainted with us. We will guarantee to please. Free Parking. Two barbers on duty.
Helen Reeves and Jimmie Phariss

GOODYEAR BRAKE SPECIAL
$1.19
•Remove front wheels, adjust brakes
•Repack front wheel bearings
•Check grease seals
•Add brake fluid and road test
MAKE SURE YOU CAN STOP
GOODYEAR Store Service
408 RUNNELS DIAL AM 4-6337

Weekend Violence Kills 23 Texans

By The Associated Press

At least 23 persons met violent deaths in Texas over the weekend with traffic accident blamed for 11 of the fatalities.

The Associated Press tabulation started at 6 p.m. Friday and continued through midnight Sunday.

East Texas officers were seeking a 29-year-old man after the mutilated body of a woman was found Sunday in a motel at Gladewater. The identity of the woman, believed to be about 30 years of age, was not established immediately.

A 29-year-old man was shot to death in a San Antonio lounge early Sunday. Police said that a 19-year-old woman had admitted the slaying.

John Earl Greathouse, 24, and Diane McCutchen, 17, both of Galveston, were killed Sunday when their car and an ambulance collided on a Galveston street. Four other persons, including a woman patient in the ambulance, were injured.

The body of Julios Sols, a 56-year-old Galveston mechanic, was found floating near a Galveston pier Sunday. A justice of the peace ruled drowning as the case of death.

SHOT TO DEATH

Eddie William, 45, of Arcola near Houston was shot to death Sunday. An uncle, Walter Davis, 61, was charged with the slaying.

The body of Paul E. Rice, 39, a shrimp boat deck hand, was found in Clear Creek off of Seabrook on the Texas coast Sunday. His death was ruled as drowning.

Mrs. Ida Lawson Phea, 43, of Winnsboro, ran off the road in Winnsboro Sunday. Police said she was seeking to avoid a collision with another car. The death was the first in traffic in Winnsboro since 1961, police said.

NEAR BEAUMONT

Paul Henry Todd, 19, an oil field worker from Fannett, was killed Sunday when his car went out of control and plunged from a bridge over a creek on Texas 124 south of Beaumont.

Henry Gentry, 54, a railroad porter, was shot to death Sunday in front of a tavern in Houston. Police arrested a 35-year-old woman.

Burl Jerome Wharton, 33, of Bridgeport was killed Sunday in a car-truck collision on U.S. Highway 81 in Rhome, Wise County.

DeWitt Alsobrook of Fort Worth was found burned to death early Sunday in his west side home. Investigators believe his clothing was ignited from a cigarette.

BULLET WOUNDS

Marion Phillip, 36, of Midland, died early Sunday of bullet wounds suffered Saturday. Midland police arrested a man..

John A. Young III, Seymour youth, was killed Saturday night in the collision of a car and a cattle truck 13 miles south of Santa Anna on U.S. 283. Another youth in the car was injured.

Jane Marie Garcia Johnson, 18, of Austin was found in Turtle Creek at Dallas.

William Burl McConathy, 50, of Fort Worth was killed when his car struck a culvert Friday night in League City.

Gary R. Mitchell, 27, of Garden City was fatally injured when his car overturned near Odessa Friday night.

M. T. Goodman, 83, was fatally burned Friday night in his apartment at LaFeria.

CROSSWORD PUZZLE

ACROSS

1 Stupor
5 Trojan war figure
10 "Seven — to Baldpate"
14 Forlorn cry
15 Tolerate
16 And others: Latin abbr.
17 Overlook
18 Opera singer
20 Dogmatic
22 Activity at the polls
23 Harmless
24 Damsel
25 Bakery goods
28 Enriched
32 Compare
33 South Pacific group
34 Freudian concept
35 Not brand new
36 Abstemious
37 Edible rootstock
38 Sneaky
39 Persons
40 Famed German engraver
41 Think twice or more
43 Original items
44 Lower classman
45 Presently
46 Song
49 Direct route
53 Consisting of thoughts
55 Car
56 Call to prayer
57 Incline
58 Particular
59 Forward
60 Chopped
61 — majesty

DOWN

1 Vacation lodge
2 Hodgepodge
3 Aggregate
4 Raised, in bridge
5 Soothe
6 Heavens —!
7 Agitate
8 Reply to "Do you solemnly swear . . ."
9 Menial
10 Cooking utensil
11 Needle case
12 Knitting need
13 Cinder
19 Blood vessel
21 Mountain pool
24 Organized athletics
25 Luxurious and high-priced
26 Lane
27 Bars of ox yoke
28 Invented tale
29 Approaches
30 White heron
31 Portals
33 Dixie
36 Item for washstand: 2 words
37 Run away: 2 words
39 Weasel
40 Late fashion figure
42 Bermuda or the like
43 Hoodwinked
45 Form
46 Diagonal
47 Cutting tool
48 Scrawny
49 Wintry blanket
50 Pretty
51 Western tribe
52 Library item
54 Bravo!

Puzzle of Saturday, January 11, Solved

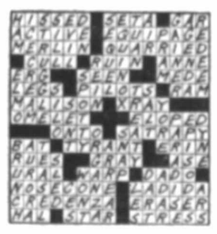

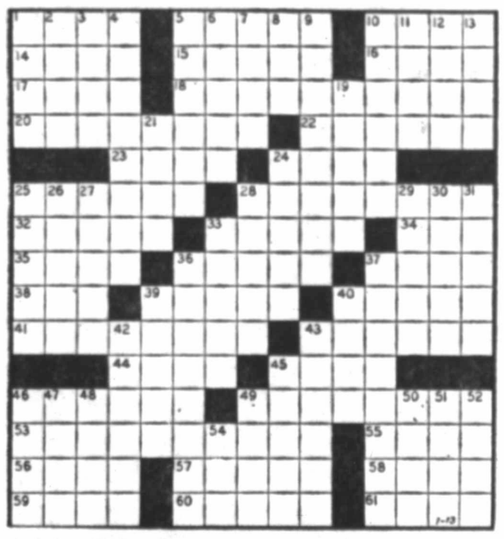

Solve That Money Problem By Mail!

Save yourself time and inconvenience. Take advantage of our

LOANS-BY-MAIL SERVICE

Everything from application to final payment may be completed by mail.

THE MAILMAN DELIVERS THE CASH

We cordially invite Military Personnel stationed in this area to take advantage of our facilities.

LOANS UP TO $1500

G.A.C. FINANCE CORPORATION

OFFICES FROM COAST-TO-COAST

107 West Fourth Street
Big Spring, Texas
Telephone AMherst 4-4318

PLAY

Sword in the Stone

SAFEWAY GAME

13 FREE TRIPS TO DISNEYLAND

5 day - 4 night expense-paid vacation, including round trip via jet, accommodations at Disneyland Hotel, meals, and paid admission to Disneyland.

Grand Prize — Winner will receive Trip for Four (4)
Second Prize — Winner will receive Trip for Three (3)
Third Prize — Three-Winners of Two (2) Trips each.

HERE IS HOW YOU ENTER THE GRAND PRIZE DRAWING:
Complete the lower half of each card (back side) and deposit in the receptacle located at each Safeway Store. Date of drawings to be announced later.

WIN $100.00 CASH!

Pull Sword out of Stone. On the Sword you will find one of these four words: "SWORD" "IN" "THE" "STONE"

When you have collected all four words, bring them to Safeway for your $100.00 CASH PRIZE.

WIN $1.00 CASH!

If the words "ONE DOLLAR" appear on the SWORD, redeem immediately for $1.00.

$100.00 WINNER
ALMA KELLAR
1203 ANNEX
DALLAS

$100.00 WINNER
JOE CUNNINGHAM
4856 MISTLETOE WAY
MESQUITE

FREE Sword in the Stone CARTOON RINGS

Mom! ten different rings for the kids to collect and swap. Redeem the upper half of five cards for one FREE RING!

Rules of the Game

One free "Sword In The Stone" card per store visit to adults only... Purchasers not favored. No need to pass through checkstand. Secure your FREE card at either end of checkstand or from any store employee other than in meat department. Safeway employees, their immediate families and children under sixteen years of age are not eligible to participate in game.

Disfigured and mutilated cards are void. All $100.00 Winners must be verified.

More Good Buys!

Heinz Baby Food Junior High Meat Dinners. 2 7½-Oz. Jars. 39¢
Heinz Cereal Precooked Oatmeal for better nutrition. 8-Oz. Pkg. 19¢
"57" Steak Sauce Heinz. Delicious on Steaks, Chops and Roast. 8-Oz. Bottle 35¢
Heinz Steak Sauce Worcestershire. Brings out more meat flavor. 5½-Oz. Bottle 35¢
Barbecue Sauce Woody's Cooking Barbecue Sauce. 16-Oz. Bottle 91¢
Frito Chili With Beans. Serve with Melrose Crackers. No. 300 Can 39¢
Austex Tamales For a quick-top-of-the-stove meal. No. 300 Can 29¢
Deviled Crab Mrs. Paul's Frozen Miniature Crabs. 7-Oz. Pkg. 49¢

Liquid Bleach White Magic. Safe for nylon, rayon, dacron. ½-Gal. Plastic 25¢
Sauerkraut Rotel. A perfect combination with Weiners or Spareribs. No. Can 10¢
Pork & Beans Van Camp. With rich, thick tomato sauce. 2 No. 300 Cans 29¢
Breaded Shrimp Trophy Brand. Frozen. Pan ready. 10-Oz. Pkg. 59¢

Safeway Guaranteed Meats!

Spareribs
Pork Spareribs. 3 to 5 Lb. Average. For a quick economical meal serve Sauerkraut and Spareribs.
Lb. 29¢

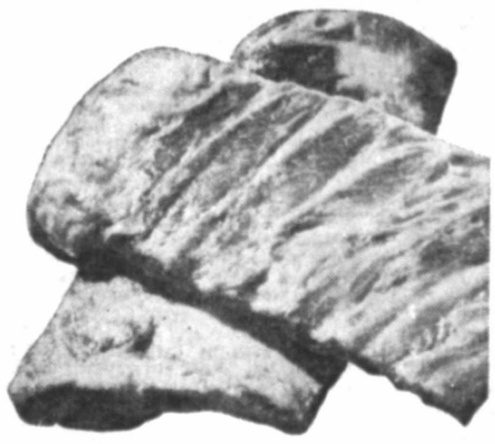

Beef Liver
Fresh Sliced. Deveined and Skinless. Serve Liver and Onions tonight.
Lb. 39¢

Quick Steaks Manor House Pork Quick Steaks. Lb. 69¢
Corned Beef Brisket. Armour's Star. Boneless. Lb. 79¢

Safeway Guarantee!
Every item at Safeway is sold on a Moneyback Guarantee. This means the full purchase price will be cheerfully refunded on any item that does not give you complete satisfaction.
Shop Safeway with Confidence!

Your Safeway Gives Valuable GOLD BOND STAMPS
YOUR NEAREST REDEMPTION CENTER IS 1206 GREGG ST.

Shop Safeway and Save! It takes less books to get more gifts with GOLD BOND STAMPS!

Values Galore!

Cheese Ribb-itts Morton's. Perfect for snacks. 4-Oz. Bag 39¢
Bar-B-Q Ribb-itts Morton's. Delicious with sandwiches. 4-Oz. Bag 39¢
Potato-Krisps Morton's Ribb-itts. 4-Oz. Bag 39¢
Macaroni Salad Lucerne Always Fresh. 16-Oz. Ctn. 29¢
Gelatin Salads Assorted Flavors. 3 15-Oz. Ctns. $1.00
Gleem Tooth Paste With patented GL-70 Med. Tube 29¢
Head & Shoulders Shampoo. Controls Dandruff. Med. Jar 89¢

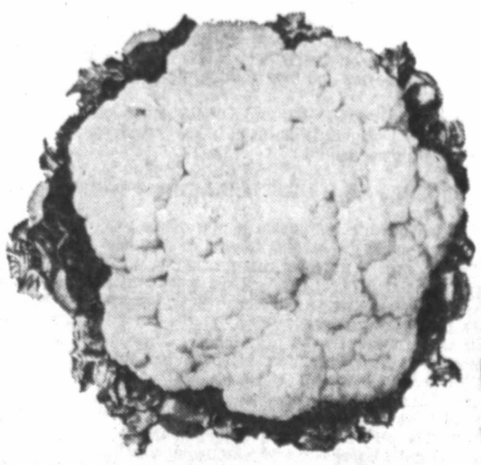

Safeway Guaranteed Produce!

Cauliflower
U.S. No. 1. Garden Fresh. For a delicate flavor serve with creamy cheese sauce.
(Best Buy Label (Longhorn Cheese . . . Lb. 59¢)
Large Head 19¢

Grapefruit
U.S. No. 1. Ruby Red Indian River Grapefruit.
5-Lb. Bag 49¢

Fresh Greens Turnip or Curley Mustard. Bunch 10¢
Bell Peppers U.S. No. 1. Perfect for stuffing. 2 For 25¢
Yellow Onions Ideal for smothered liver and onions. 3 Lbs. 29¢

Prices Effective Mon., Tues., and Wed., Jan. 13, 14, and 15, in Big Spring
We Reserve the Right to Limit Quantities. No Sales to Dealers.

SAFEWAY

Bakery Values!

Crushed Wheat Bread Skylark Regular 23¢ 1-Lb. Loaf 19¢
Club Rolls Skylark. 6-Count (2¢ Off) Brown and Serve them hot. 12-Oz. Pkg. 21¢

BIG SPRING DAILY HERALD

SEC. B — BIG SPRING, TEXAS, MONDAY, JANUARY 13, 1964 — SEC. B

Show Winners

Robert Cooper, son of Mr. and Mrs. W. C. Cooper, Colorado City, showed this middleweight Hereford to the grand championship of the Mitchell County 4-H and FFA show Saturday. Beck Merket, (left) daughter of Mr. and Mrs. Kenneth Merket, Loraine, had the reserve champion, an Angus bred on the Willis Cornutt Ranch, northeast of Colorado City. The Angus was judged the best calf bred it Mitchell County. Both youngsters are 4-H Club members.

Johnson Continues Camp David Treks

WASHINGTON (AP) — President Johnson has continued a tradition that began with President Franklin D. Roosevelt by relaxing over the weekend at Camp David in the Maryland mountains.

Disorder in Panama did not deter Johnson from his first visit to "Shangri-La." But he took along Secretary of Defense Robert S. McNamara.

The stay began Saturday evening when the President and his wife slipped away from a White House reception for members of the Democratic National Committee and ended Sunday night as a heavy snow fell on the rustic retreat in the Catoctin Mountains.

QUICK TOUR

On Saturday, Johnson sent his wife on a quick tour of the Scranton and Wilkes-Barre area of Pennsylvania, hard hit by unemployment in the coal industry. It was her first official trip as First Lady.

Thousands turned out to greet Mrs. Johnson in the public squares at Scranton and Wilkes-Barre. She paused to shake hands and smile a greeting.

"The problems that you face here and face so aggressively and so well are not problems of party," she said at Wilkes-Barre. "They are problems that affect all of us and I know that we will all rise above partisanship to conquer them."

YOUR HOUSE

That evening, Mrs. Johnson was back in Washington to receive the Democrats at the White House. "This is your house" and be sure to come back, she told the guests.

After the receiving line had come to an end, Johnson stood under a picture of Abraham Lincoln and appealed for an end to bitterness in the country—and directed a jibe at Sen. Barry Goldwater of Arizona, a candidate for the Republican presidential nomination.

Recalling Goldwater's remark that in his State of the Union message Johnson had out-Roosevelted Roosevelt, out-Kennedyed Kennedy and "made Truman look like a piker," the President said: "What finer compliment could there be?"

Democrats cheered.

CHURCH SERVICES

Sunday, Johnson surprised the rector and parishioners of the 100-year-old Episcopal church in the village of Catoctin Furnace by showing up for 10:30 services.

The rector, the Rev. Leslee E. Schwindt, had only a few minutes' notice that the President would be among the worshipers.

Afterward, despite bitter cold, Johnson stood without topcoat outside the church with the rector to shake hands with members of the congregation.

Runaway Train Caught In Boston

CAMBRIDGE, Mass. (AP) — The chase began at Harvard Square where signal lights flashed on the control board at 3:43 a.m. Sunday.

Trains normally do not operate at that hour, so starter Thomas X. Lind ran to the platform to investigate. He saw a two-car train pull out toward Boston.

Lind jumped to the controls of another train and was off in pursuit. Through Harvard Square, across the West Boston Bridge spanning the Charles River and into the Charles Street Station.

There, two men leaped off the runaway and disappeared. Lind didn't get his men but he recovered the train.

CHS Contest

Cheryl Cutright, daughter of Mr. and Mrs. Marple Cutright, Sand Springs, and Dewayne Allen, son of Mr. and Mrs. P. M. Allen, Coahoma, are juniors competing for the Mr. and Miss CHS titles. The competition will be held in the Coahoma auditorium Jan. 25.

Live Maneuvers Slated For Army

FT. HOOD (AP) — Elements of the 1st Armored Division left early today to take part in a live-fire exercise at Ft. Polk, La.

The exercise is part of the Continental Army Command's effort to sharpen combat performance of its ground troops.

Taking part in the exercise will be a tank platoon, an artillery battery, an infantry company and a 4.2 m.m. mortar platoon. About 400 men are involved.

The convoy of 50-odd vehicles was expected at Ft. Polk late today. Most are due to return about Feb. 15.

Satellite Lofted

VANDENBERG AIR FORCE BASE, Calif. (AP) — The Air Force launched a satellite vehicle employing a Thor-Agena booster combination from this West Coast missile base. No other details were released on the Saturday launch.

"Play Piggly Wiggly's BEVERLY HILLBILLIES Game" WIN UP TO $200.00

FREE 21-INCH ADMIRAL COLOR TV

plus GOLDEN JALOPIES FOR THE KIDS!

Boys and girls can win a GOLDEN CHARM replica of the Beverly Hillbillies' car.

HERE'S HOW TO PLAY:

VISIT PIGGLY WIGGLY AND RECEIVE A BEVERLY HILLBILLIES GAME TICKET. Take it home with you, wipe off the black squares by rubbing with tissue or cloth, using any household oil, margarine or butter. CASH WINNERS UP TO $200.00 will be indicated on the face of the ticket.

Underneath the black square on the car radiator, there will appear the name of one of the four members of the Clampett family. Collect one each and you win an ADMIRAL COLOR TV SET, retail value $500.00.

Reverse side of ticket will show a variety of numbered pictures. A complete set of ten consecutively numbered pictures entitles you to win a miniature golden charm replica of the BEVERLY HILLBILLIES' CAR.

Persons under 16 years of age and employes of Piggly Wiggly and their immediate families are not eligible to play.

LATEST WINNERS

REX BISHOP
1517 Vines

JANE DAVIS
1100 11th Place

MRS. ROY W. ROSENER

GILBERT TURNER
1305 Sycamore

S&H GREEN STAMPS

Double Every Wednesday with $2.50 Purchase or More.

BABY FOOD
HEINZ, STRAINED 3 JARS 29¢

PINEAPPLE JUICE Dole, Hawaiian, 46-Oz. Can ..... 35¢
FACIAL TISSUE Velecia, 400-Count Box ..... 19¢
SOUP Heinz, Canned Vegetable, Vegetarian-Bean, or Celery, No. 1 Cans ..... 2 for 29¢
SAUCE Heinz, 57 or Worcestershire, Bottle ..... 33¢

FRESHEST FROZEN FOODS

BANQUET, CHOPPED BEEF, HAM, AND SALISBURY STEAK
Dinners 11-Oz. Package ..... 39¢
BANQUET, 16 & 12 OZ. PACKAGE
Mexican & Enchilada Dinners .. 39¢
BANQUET, 12½-OZ. PACKAGE
TACOS ..... 49¢
LIBBY'S, CUT, 10-OZ. PACKAGE
CORN ..... 2 for 39¢
SEABROOK, CUT, 10-OZ. PACKAGES
OKRA ..... 2 for 39¢
ORANGE JUICE Treesweet 6-Ounce Can ..... 2-59¢

PURINA, DOG CHOW
DOG FOOD 10 Pound Bag 1.29
VEL
TOILET SOAP 2 Regular Bars ..... 39¢
PURINA, CAT CHOW
CAT FOOD 4 Pound Bag ..... 89¢
VEL
TOILET SOAP 2 Bath Bars ..... 49¢
PALMOLIVE
TOILET SOAP 3 Regular Bars ..... 33¢
HEAVY DUTY DETERGENT
FAB Regular Box ..... 32¢
PALMOLIVE
TOILET SOAP 2 Bath Bars ..... 33¢
AJAX HOUSEHOLD
CLEANSER Large Can ..... 2 for 33¢

These values good in Big Spring Jan. 13, 14, 15, 1964. We reserve the right to limit quantities.

VINEGAR, Heinz, Cider, Quart Bottle ..... 37¢
VANILLA WAFERS, Sunshine, Large, 10-Oz. Pkg. ..... 35¢
ALUMINUM FOIL, Kaiser Standard, 25-Foot Roll ..... 33¢
DETERGENT, Ajax, Heavy Duty, 10¢ off Label, Giant Box ..... 63¢
DOG FOOD, Old Sport, No. 1 Can .... 6 for 43¢
PINEAPPLE, Spruce, Sliced, In Heavy Syrup, No. 2 Can .... 25¢

Samsonite FOLDING CHAIR $3.99 WITH $15 IN CASH REGISTER TAPES
The Supply Is Limited

FRESHEST PRODUCE!
Tomatoes Fancy Bubble Pack Carton Each ..... 19¢
Grapefruit Florida, Ruby Red Pound ..... 10¢
OREGON D'ANGIANS Pears ... lb. 23¢
CALIF. NAVALS Oranges lb. 19¢

MARSHALL, GOLDEN CREAM STYLE OR WHOLE KERNEL
CORN No. 303 Can ..... 10¢
ALL VEGETABLE SHORTENING
CRISCO Highly Unsaturated ..... 3-LB. CAN 69¢
DRINKS Hi C, Grape, Orange, Orange Pineapple, Fruit Punch, Pineapple Grapefruit ..... 2 46-OZ. CAN 59¢
PEACHES Marshall, Freestone in Heavy Syrup, Sliced or Halves, No. 2½ Can ..... 25¢
PEPPER Black, Schillings, Pure, 4-oz. Can ..... 35¢
SALMON Silver Bar, Pink, No. 1 Can ..... 49¢

Health & Beauty Aids!
ASPIRIN BAYER, REG. 79¢, 100-CT. BOTTLE ..... 63¢
Micrin, Regular 98¢ Retail, 11¢ off Label, Large Size Mouth Wash ... 69¢
Vicks, Regular 89¢ Retail, Large Size Vaporub ..... 73¢
Rhinall with Dropper, Regular 89¢ Retail Nose Drops ... 66¢
Tablets, Regular $1.69 Retail, 50-Count Bottle Dristan 1.39

COFFEE, Folger's, Drip, Fine or Regular, 1-Pound Can ..... 69¢
COFFEE, Folger's, Drip, Fine or Regular, 2-Pound Can 1.37
COOKING OIL, Wonder All, Vegetable, 24-Oz. Bottle ..... 29¢
KETCHUP, Heinz, Tomato, 14-Oz. Bottle ..... 25¢
CHILI, Austex, Plain, No. 2 Can ..... 49¢

FRESH MEATS AT PIGGLY WIGGLY!
ROUND STEAK Armour Star, Aged, Heavy Beef, "Valu-Trim," Pound ..... 73¢
HAMS Rodeo or Decker's, Shank Portion, Pound ..... 39¢ BUTT PORTION, POUND 45¢
SHRIMP Belle-O-Sea, Peeled, & Deveined, 1½-lb. Pkg. $1.69
PIZZA, Made fresh daily in our Markets. Tomato & Cheese, Large Family Size ..... 49¢
RIB STEAK, Armour's Star, Aged, Heavy Beef, Valu-Trim, Pound ..... 69¢
CHUCK ROAST, Armour's Star, Aged, Heavy Beef, Valu-Trim, Pound ..... 39¢
FISH STICKS, Sea Star, 8-Oz. Package ..... 25¢
LINK SAUSAGE, Hormel's, Smokies, Ideal for Breakfast or Lunch, 12-Oz. Package ..... 59¢
SMOKED PORK CHOPS, Hormel's, Smoked Pork Loins, Center Cut Rib Chops, Pound ..... 79¢
BEEF STEAKS, Blue Morrow's, Quick Fixin', 28-Oz. Pkg. ..... 79¢
SLICED BACON, Armour's Star, Without Coupon, lb. 49¢ With 10¢ Coupon, Pound ..... 39¢

Lowest Prices . . . Greatest Variety . . . always at . . .
Piggly Wiggly

A Devotional For The Day

Verily I say unto you, Except ye be converted, and become as little children, ye shall not enter into the kingdom of heaven. (Matthew 18:3.)

PRAYER: Our Father, we earnestly pray that Thou wilt lift the blindness and deception that grip us on every side. Grant to people everywhere a new and true vision and draw them by the Holy Spirit to Christ the Savior and Lord. It is in His name we make our prayer. Amen.

(From the 'Upper Room')

Matter Of Urgency

There is a sense of urgency about the impounding of a second lake by the Colorado River Municipal Water District. It is difficult to communicate this urgency, for the district's reserves appear adequate, and in any event for the member cities because they have priority over all other users. They could go for several years of drouth without any concern.

Yet this area needs a larger reserve for prolonged water security. It needs to get this supply while it can be had and before there is an emergency demand for it. It needs the additional reserve as a key for economic stability and industrial development.

The presence of a major reserve of water would permit service to several waterflood projects, all of which would mean the doubling or trebling of the productive life span of the area's oilfields. Think what effect this would have on those planning investments to know that there is a stable income assured for not 20 years but for 60 or even more. Think, too, what the effect will be on industries looking for sites to see water security in an area where communities wholly dependent on wells anxiously are eyeing dwindling water tables.

This is a top priority project, perhaps the most significant area program for 1964.

Court Ruling Awaited

Within the next 10 days it should be known if the Supreme Court will rule promptly on the Texas appeal from a federal court decision holding that the state must effect congressional redistricting forthrightly. If the ruling should come before the court takes a late January recess, and should the decision be adverse to pleadings by the state, then a special session of the legislature is certain.

The Texas congressional delegation, the governor and other high officials are not likely to stand still for a situation which would put all congressmen running on an at-large basis. If such a session is called, this will present all sorts of possibilities, not the least of which is a drastic reshuffling of counties in an effort to seek some semblance of population balance. Otherwise, another suit might produce a similar situation.

Another bit of speculation is that the legislature might be asked to set the primary dates back to the summer, where they formerly were. This also would involve setting the filing deadlines back to May, something that would help some district and state office aspirants. Candidates holding one office and running for another, or those who resign jobs to make a race, would be caught off base, so to speak, in that they would have given up three to four months of job revenue.

At any rate, all these pictures may be a bit clearer before the end of the month.

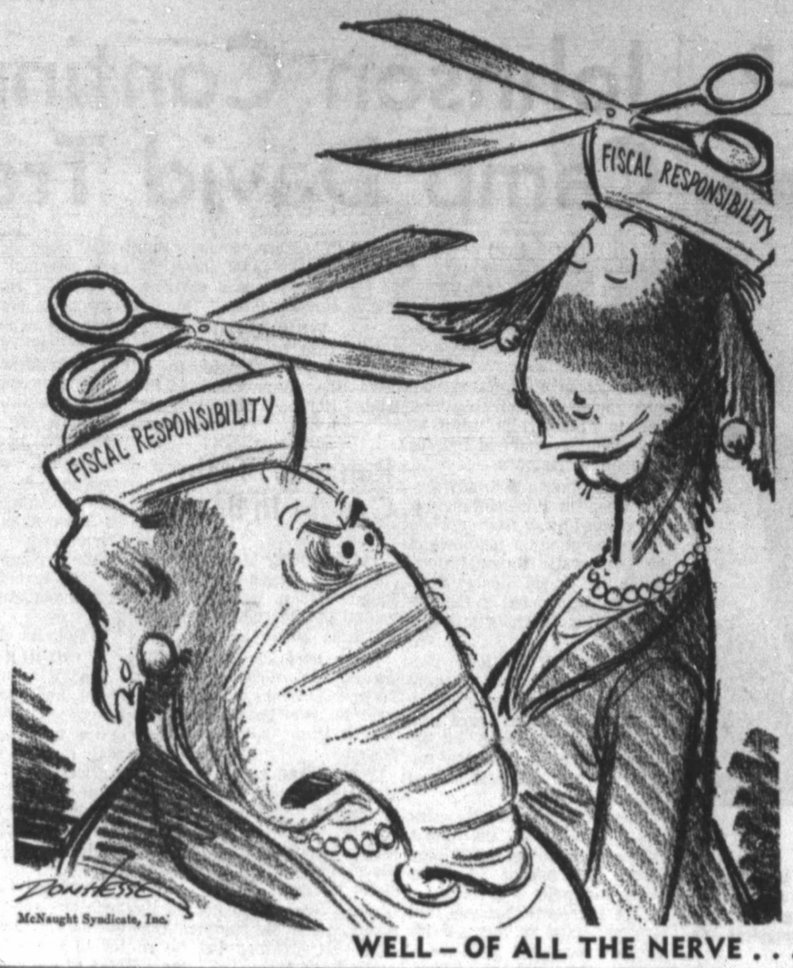

WELL—OF ALL THE NERVE . . .!

David Lawrence

Putting Profit Before Peace

WASHINGTON — The same circumstances which in the 1930's helped to bring on World War II are beginning to be visible again to the naked eye. The quest for profit, irrespective of consequences, has made a shambles of one of the strongest instruments of foreign policy that the free nations possess — namely, the power of an economic boycott or embargo.

Plainly, the mistakes made by the Department of State here — under the preceding as well as the present administration — emphasize that, unless there is unity among the Western Allies, the chances of thwarting the Communists, either in Europe or even in Cuba, will steadily diminish.

AMERICA DECIDED, for instance, not only to sell wheat to the Russians but to allow government credit to be used for the transaction. Companies in Great Britain now have decided to sell buses to Castro in Cuba, making available to him transportation for his troops and, even more important, indicating to the whole world that Communist Cuba can receive aid from the closest friends of the United States in the Western Alliance.

This is a severe blow to American prestige in Europe as well as in Latin America. For it disrupts the unity the Western world seemingly possessed and notifies Moscow that it now can trade freely with all the Western countries because of the precedent set by both American and British commercialism.

NO WAR WILL be won or lost by the sale of wheat or buses, but the principle of an embargo is vital as a weapon of diplomacy. It has, of course, been tried in vain before, but there has always been hope that an enlightened opinion in the free countries of the world would see the possibility of preventing war by using economic force.

So long as commercialism supersedes all other considerations, an economic embargo will be difficult to apply.

FACED AS THE world might be with "limited" wars that could grow into nuclear war, it has been the contention of the advocates of the embargo formula that world opinion would sooner or later have to accept the restraints that an embargo agreement would impose.

The United States has not been free from blame in recent months. When the sale of wheat to Russia was proposed, voices were raised in Congress urging that the United States should not give its consent. Canada, of course, had sold wheat to Red China, and other members of the Western Alliance had been trading with the Communist countries. But political pressure was brought to bear on the Kennedy administration to try to get the wheat deal consummated so as to sell some of the agricultural surplus of this country. So today an official source in London says to the press:

"THE UNITED States has a surplus of wheat, and we have a surplus of buses."

Improving economic conditions inside Cuba is very important in maintaining internal peace. If they worsen, the discontent of the people will increase. Now that Castro has been able to get help from Russia and from Great Britain, this will be publicized widely inside Cuba and will discourage revolutionary efforts.

For all practical purposes, therefore, Communist Cuba now has been propped up, and the efforts of the United States to bring about the disintegration of Cuba by an economic boycott have been seriously impaired.

(Copyright, 1964, New York Herald Tribune, Inc.)

Billy Graham

I am a businessman, and I work hard during the week. My family's weekly project is to get me to go to church, and frankly, I am just too tired. How can I convince them that I need rest? G.W.

Our Lord gave us a parable about a man who prepared a great feast and invited several friends as guests. The first had bought a farm and begged to be excused so he could inspect it. The second had bought five yoke of oxen and was on his way to see how good a deal he had made. The third had married a wife and therefore begged to be excused. The point of the parable is this: All three men were engaged in perfectly legitimate and proper activities. But the sin was: They had time for nothing else. The good crowded out the best. Material things left no room for the things of the Spirit.

This is what is happening to you. Your work is legitimate and good. Your desire to make a good living for your family is normal. But you have no time left to be with your family, and to feed your soul. You are so absorbed with the world of things that, to you, the world of God, worship, and spirit-things simply doesn't exist. You must learn what is of primary importance and put that in its place, and secondary things likewise. Jesus said: "Seek ye first the kingdom of God and all these things shall be added."

If There's Spray

BIG PINE KEY, Fla. (AP)—Fire fighters here are asking residents to take a second look before reporting a blaze.

The engines have been called out twice recently by citizens who saw what they thought was smoke. It turned out to be billows of insecticide from a truck spraying for mosquitoes.

Buggies Ford

LOUISVILLE, Ky. (AP)—A memorable low water year on the Ohio River was experienced in 1861. At Cairo, Ill., the water was only three feet deep. Horses pulled buggies across the river at Madison, Ind., near Louisville.

The Big Spring Herald

Published Sunday morning and weekday afternoons except Saturday by HARTE-HANKS NEWSPAPERS, Inc.
710 Scurry Dial AM 4-4331 Big Spring, Texas
Entered as second class matter July 18, 1926, at the Post Office at Big Spring, Texas, under the act of March 3, 1879.

SUBSCRIPTION RATES—Payable in advance, by carrier in Big Spring, 40c weekly and $20.80 per year. By mail within 100 mile radius of Big Spring, $1.60 monthly, 3 months $4.50, 6 months $9.00 and $18.00 per year; beyond 100 miles, $1.75 per month, 3 months $4.95, 6 months $9.95 and $19.95 per year.

THE ASSOCIATED PRESS is exclusively entitled to the use of all news dispatches credited to it or not otherwise credited to the paper and also the local news published herein. All rights for republication of special dispatches are also reserved.

The publishers are not responsible for any copy omission or typographical error that may occur further than to correct it in the next issue after it is brought to their attention and in no case do the publishers hold themselves liable for damages further than the amount received by them for actual space covering error. The right is reserved to reject or edit all advertising copy. All advertising orders are accepted on this basis only.

Any erroneous reflection upon the character, standing or reputation of any person, firm or corporation which may appear in any issue of this paper will be cheerfully corrected upon being brought to the attention of the management.

CERTIFIED CIRCULATION—The Herald is a member of the Audit Bureau of Circulations, a national organization which makes and reports an independent audit of net paid circulation.

NATIONAL REPRESENTATIVE—Texas Harte-Hanks Newspapers, 925 Dallas Athletic Club Bldg., Dallas 1, Texas.

James Marlow

Bitter Seeds Sown By Teddy Roosevelt

WASHINGTON (AP) — President Johnson inherited a Panamanian mess older than he is. It starts with President Theodore Roosevelt who contemptuously called Latin Americans "dagos."

Immediate cause of the Canal Zone riots in which more than two dozen Americans and Panamanians have been killed was a dispute over placing the Panamanian flag beside the American flag in the zone.

Such killings for such a reason may look like idiocy 100 years from now if by then the world is more civilized and flag placing is considered a job for landscape gardeners.

BUT HERE the causes run deep and all the way back to 1903: Cupidity, stupidity, nationalism and American imperialism. In 1903 Panama, then part of Colombia, revolted and set up its own government.

The idea of digging a canal across Panama from the Atlantic to the Pacific was at least 300 years old. After the Spanish-American War there was a demand for it in this country. Roosevelt tried to arrange it with Colombia.

He didn't like the terms. He called the Colombians apes. In this country, but not by Roosevelt publicly, the people in the province of Panama were encouraged to revolt. They did, and got instant American military help.

LATER ROOSEVELT came out from behind the bushes: "I took Panama." He quickly recognized the new republic and just as quickly made a deal with it to build a canal.

The revolt started Nov. 3, 1903; this government recognized the Republic of Panama on the 6th; and a treaty on the canal was concluded on the 18th.

Although the canal was not finished until 1914, long after Roosevelt was out of office, one of his biographers said his maneuvering left a "U.S. legacy of ill will" in Latin America "where the good neighbor policies of later presidents have failed to this day to dissipiate it entirely."

THE TREATY granted the United States "in perpetuity the use, occupation and control of the zone of land (10 miles wide)" from Atlantic to Pacific.

In time "perpetuity" became a cancer to Panamanians. How come the United States could move in on Latin American countries like this? Roosevelt explained it in what is called his corollary to the Monroe Doctrine.

He altered that doctrine, which denied European countries the right to butt in on Latin American affairs, to a new doctrine giving this country the right to butt in. And it did for years.

LATIN AMERICANS are still wary, as they have shown. One historian of Latin America, Hubert Herring, called the Panama of those early days a disorderly house run by an oligarchy.

It's still run by an oligarchy, a few powerful white families who have warred among themselves.

President Roberto Chiari, who broke off relations with this country after the riots began last week, has been called definitely unfriendly to the United States.

While the imperialism and nationalism of Theodore Roosevelt showed bitter seeds, the Panamanians, like the rest of Latin America and people everywhere, have become extremely nationalistic in turn.

Hal Boyle

Lots Of Talking Every Day

NEW YORK AP)—Things a columnist might never know if he didn't open his mail:

The average person speaks about 25,000 words a day. That doesn't include the telephone conversations of teen-agers.

The parakeet can consume nearly 100 times its own weight in food each year.

The world's heartiest eaters are the Irish. According to United Nations figures, they put down 3,500 calories a day each, compared to 3,100 calories for Americans.

NO MAN, not even a genius, begins to tap the full potential of his brain. It has been estimated that the human mind could store several hundred memories an hour for a lifetime of 75 years and never show the strain. I forget where I learned this.

The suicide ratio is twice as high in Japan, Hungary, Denmark and Sweden as in the United States.

Our quotable notables: "The best way to get on in the world is to make people believe it's to their advantage to help you." —Jean de la Bruyere.

SINGLE GIRLS, here's your problem in finding a mate during the present Leap Year: There are 2½ million fewer men than women in this country —so some of you have to lose.

Japan, which lost the war, is finding peace pretty wonderful. A survey disclosed 91 per cent of Japanese families had television sets, 70 per cent had electric washing machines, 52 per cent had electric refrigerators, and 60 per cent owned cameras.

ON THE OTHER hand, in East Germany a woman must show a marriage license in order to buy white shoes. The Communists decreed that only intended brides can buy white shoes which are in short supply because leather, dyes and bleaches must be imported from capitalist countries.

It has been found that time passes about a third faster when you're working than when you're loafing.

LAST YEAR the cost of a gallon of gasoline averaged more than 30 cents, including 10.28 cents in taxes. The price 20 years ago averaged 20.43 cents a gallon, including 5.97 cents in taxes.

The American Humane Association reports 26,793 animals appeared in movies or on television last year. In 1950 only 5,300 appeared on camera.

It was Oscar Wilde who observed, "The only thing to do with good advice is to pass it on; it is never of any use to oneself."

To Your Good Health

Most People Have Some Kind Of Allergy

By JOSEPH G. MOLNER, M.D.

Dear Dr. Molner: Any information concerning allergies from dust and pollen would be greatly appreciated.—MR. B.

That's a big order. It is estimated that 75 per cent of us have at least minor allergies, and 25 per cent have strong ones, and no two of them are necessarily alike. However, maybe I can give you some helpful clues.

An allergy is a hypersensitivity to something or other which ordinarily is harmless. The symptoms can be a running nose, chronic drainage in the throat, hives, itch, inflamed eyes, sneezes, digestive upsets and a host of other common complaints.

Pairing the hypersensitivity with the symptom isn't always easy. A careful history of the case is essential. In one instance symptoms occurred only on weekends; a lot of detective work disclosed that certain cheeses used for snacks when the family visited their cottage was the cause.

Pollen allergy is usually easier to spot because of its seasonal nature, but remember that two or three different types may overlap. A dozen or so pollens, at least, are frequently involved in "hay fever." It isn't just a single ragweed.

Dust sensitivities may be harder to identify, and involve many things other than "dirt." Molds, yeast, pollen, animal danders, feathers, fabrics—quite a list.

We may sneeze from the irritation if a cloud of dust blows in our faces. The allergic person doesn't need a cloud of it. Watch the particles in the air where a sunbeam falls. Just a few particles of the right (or wrong!) material can make an allergic person sneeze.

What can be done? Medical history and skin tests will usually identify at least some of the offending types of dust, and if the symptoms warrant, desensitization by injections may be utilized.

In less severe cases, dust can be reduced by having a minimum of knicknacks around, and use of oiled cloth or mop for cleaning.

Allergies tend to add together. If you are sensitive to several things, you may have symptoms if ALL affect you at once, but you may escape if you encounter them singly. Or encounter them in small enough concentrations.

If you can avoid some of the things that bother you, you may find that the others will give you less trouble because your total exposure is reduced.

• • •

Never take a chance on diabetes! For better understanding of this disease, write to Dr. Molner in care of The Herald for a copy of the booklet, "Diabetes — The Sneaky Disease." Please enclose a long, self-addressed, stamped envelope and 25 cents in coin to cover cost of printing and handling.

Around The Rim

Americans In Other Lands

One thing and another:

I noted in the papers the other day that movie director John Huston renounced his American citizenship and became a permanent resident of Ireland.

By no means did he blaze a trail. The men and women who migrated to America to make good are legion but the United States has had its share of people, too, who have departed the country of their birth to take up residence and attain greatness in other lands.

TO NAME A few, there were Ralph D. Blumenfield, a native of Wisconsin, who moved to England and eventually was named to manage the London Herald and later the Express; Pennsylvanian Benjamin West, official historical painter to the court of King George III in England at one time; James A. M. Whistler, whose etchings, lithographs, water colors and pastels became world famous—after he had moved first to Paris and finally to London; Henry James, called by some critics the most distinguished literary figure ever produced, who also settled in England; Thomas S. Eliot, Missouri born, a poet and critic of renown; and Gertrude Stein, a Pennsylvania-born writer who settled in Paris.

AND DON'T overlook Eamon de Valera, born in New York City, who had a Spaniard for a father and an Irish girl for a mother. De Valera became one of Ireland's great leaders.

They are only a few of an army of outgoing people who have done our country proud.

• • •

PRIOR TO a recent election conducted in San Francisco, bumper signs appeared which read: "Vote No For Mayor."

• • •

A PORTABLE burglar alarm you can use at home, then take with you on vacations for use in hotels and motels is now on the market.

It is made to fit any door and can be installed in three seconds with no tools. It sounds a loud, bicycle-type horn when the door is opened and operates on a penlight battery. A toggle-type switch silences the alarm when it's not in use. Sells for $6.

• • •

YOU COULD purchase a fine house for what the Illinois float in the last Tournament of Roses parade cost.

The float contained 100,000 long-stemmed roses and 200 white chrysanthemums and it took $15,000 to build it.

—TOMMY HART

Inez Robb

Barry Makes Democrats Happy

Happy days are here again for the Democrats; one might almost say hysterically happy.

With their boy Lyndon sitting pretty in the White House and—for once—with practically no feuding and fighting in the party ranks, the Democrats can rock placidly on the porch and enjoy with profound pleasure the spectacle of Barry riding off in all directions, shooting at any other moving target in the GOP Presidential ranks.

IT CANNOT HELP but give the Democrats a sublime feeling to see Rocky—one-half of the "Happy and Pappy" team—picking Barry buckshot out of his hide.

"Barry is doing our preliminary work for us," a prominent New York Democrat wrote me a day ago. "If Barry just goes on talking, and I cannot remember a time in the past six or eight years when he has even stopped for breath, we Democrats will be as happy as kings.

"I CAN hardly wait from day to day to see where the Barry buckshot has scattered and what or whom it has hit. It's like one of those old washboard weepers during the radio years when every day was a cliff-hanger.

"I keep wondering when it will be Nixon's—and Checkers'—turn; when Scranton will get the full treatment; whether Romney will rate a blast and when Lodge's turn will come. And I keep hoping, for humanity's sake, that he won't take out after Harold Stassen.

"AND NO MATTER what his Republican rivals say about Barry, you must admire his loyalty. He has no intention, as he has stated, of turning his back on any John Bircher who can get to the polls."

On my own I have detected further cause for Democratic rejoicing. That arch-Republican tract, U. S. News and World Report, in its issue of Jan. 13 assesses the coming national election and comes up with three pessimistic conclusions:

(1) "It would require a shift of landslide proportions to give Republicans control of the House (of Representatives).

(2) "ON THE BASIS of arithmetic, it appears just about impossible for Republicans to win control of the Senate in 1964.

(3) "On the polls, Mr. Johnson goes into the year with a lead of almost three to one over Republican candidates. And only rarely have the voters defeated a President when times are good—as they promise to be in 1964."

But a publication much closer to Sen. Goldwater's home base, the independent Arizona Daily Star of Tucson, has said editorially that no one can beat Barry in the U.S. Senate race in 1964, but that "it is possible that he will not even carry Arizona as a candidate for President.

"BARRY CANNOT be elected without the votes of thousands of (Arizona) Democrats. He has been elected by Democrats, but there are many, many Democrats who will not vote for him for President, but will vote for him for Senator because they admire him personally. The big reason (that Democrats will not vote for him for President) is his reckless foreign policy."

So the Democrats are whistling "Happy Days Are Here Again" and they aren't whistling in the dark.

(Copyright, 1964, United Feature Syndicate, Inc.)

Holmes Alexander

Inside Story On Venezuela

WASHINGTON — That remarkable team, John and Robert Kennedy, will never again exhibit the political prowress which established the New Frontier, but a good case can be made to show that Kennedy & Kennedy "won" the most crucial Free World election of 1963.

It was the blood-spattered campaign which overcame frantic and violent Communist aggression and established Raul Leoni as President of Venezuela. Leoni, elected December 1st, takes office in March as the first constitutional successor to a constitutional president in Venezuelan history.

IN ORDER to see the Kennedy brothers as honorary architects of this important victory, we must hark back to July, 1962, when the President and the Attorney General implemented a little-known factor of foreign aid—police assistance.

The USA actually got into foreign police work in a big way during the military occupation of Japan and Germany. In Japan the effort was headed by a tough ex-cop from Kansas City, Byron Engle. He had the imposing job of breaking down a cruel police autocracy and of substituting a public service function as known in our own lucky land.

DURING THE middle 1950's, a number of aided nations asked for assistance in providing themselves with internal security, American style. In many foreign countries the police power is a political monolith headed by a minister of interior.

The same Byron Engle, who supervised police reform under General General MacArthur in Japan, became Director of Public Safety of AID under the Kennedy Administration. Engle was on hand when Bob Kennedy went to the White House with the idea that eventually proved to be the most single important ingredient in saving Venezuela from the Communists. It was the idea of building up a counterforce to military coups in all the underdeveloped countries. The Attorney General conceived that, if civilian police forces could keep order, and could nip insurgency in the bud, there would be less reason for military seizure of governments in Latin America, Africa and Asia.

ANOTHER TIME will do for reporting on AID's world-wide police effort, but the first signal success in Venezuela needs telling. American cop trainers, there by invitation of President Betancourt, almost immediately began turning a losing battle against Cuban-trained Communists into a winning one.

Red terrorists in Caracas were trying, among other tactics, to kill a policeman a day. The end purpose was to force military intervention and then to call for revolution against a Batista-like "military dictatorship."

VERY FEW Caracas policemen were killing terrorists. One reason was that Venezuelan law required the killer to be formally arrested for manslaughter, and this generally meant three months in jail awaiting trial. Under American tutelage, a policeman who killed a terrorist would be examined in one day by a civilian board of lawyers, and would be quickly restored to duty.

Another reason was that Venezuelan police officers regarded shotguns as fowling pieces until the Americans showed them that a sawed-off shotgun is also deadly against lawbreakers. Still another reason why the Venezuelan police kept losing was that they used too many static patrols until American training introduced roving patrols.

THE TIDE OF battle turned in the autumn of 1963. The cops were outkilling the Communists. Enemy casualities included a number of Red students who hitherto had roamed the city in sports cars and carried on their marauding almost without hindrance.

American officials are now evaluating the victory in Venezuela. They attribute many causes, including the exemplary cooperation of the Venezuelan military chiefs. But the one underlying factor was the strengthened morale of the Venezuelan people, their determination not to be cowed—a courage inspired, without doubt, by the proved ability of the civilian police to cope with the Terror.

When credits are handed out, the top ones should legitimately go to John and Robert Kennedy.

(Distributed by McNaught Syndicate, Inc.)

Dear Abby

Whose Beard?

DEAR ABBY: Why do so many women object to a man growing a beard? I am sure that the good Lord didn't put hair on the faces of men so that a razor company could sponsor boxing matches. And you line right up alongside the rest of the women and say, "If the beard scratches—scratch him!" Men parted with their beard about the same time women were given the right to vote and permitted to drive automobiles (you can do neither intelligently) but knowing how you women stick together I'll bet ten bucks this never sees print.

TED W.

DEAR TED: You lose! Now send that ten bucks to the Cancer Society.

• • •

DEAR ABBY: I've never seen a problem like ours in your column, and hope you can help us. Three years ago my husband accidentally hit a boy on a bicycle, and the boy was killed instantly. It was a foggy night, the boy darted out in front of the car, and my husband was not exceeding the speed limit, so no charges were brought against him. He was so heartsick he lost 30 pounds. Our problem is: Every Christmas since that happened we have sent the boy's family a lovely basket of fruit and a large wreath of flowers for the boy's grave. I have the feeling that perhaps we shouldn't do this because it reminds them that their son is dead and my husband is still living. We surely don't want to cause them any more heartaches in the future. Can you or someone who has been through this advise us?

STUMPED

DEAR STUMPED: You didn't say how the family reacted to your gifts. If they appear appreciative, by all means continue. If your gifts are acknowledged coolly, or not at all—discontinue the practice.

• • •

DEAR ABBY: Your answer to "NOT MOVING" gives me the impression that you are plain stupid. I agree with the letter, NOT with your answer. I have 30 minutes for lunch and I do not aim to spend it moving around so that people can sit together at a lunch counter. I also refuse to move. Why should I? I've never asked anybody to move for me. I'll bet you would stand in line at a grocery checkout with 6 or 7 people who each had about $15 worth of groceries and you'd let someone ahead of you with a loaf of bread and a pound of butter. I wouldn't, but I think you are stupid enough to. Yours truly,

HOME IN SOUTH GATE

DEAR HOMER: You sure have me pegged, Buddy. I frequently let someone ahead of me with a loaf of bread and a pound of butter. And I'm stupid enough to enjoy it.

• • •

DEAR ABBY: Don't tell me there is nothing to dreams. My husband tells the truth more times when he's sleeping than he does awake. One night he did a lot of talking in his sleep. When he woke up I asked him about it. He laughed it off, saying he didn't know what I was talking about. In a few months there will be living proof that he was not lying in his sleep. I am glad he talks in his sleep. Otherwise, when it comes to telling the truth, he would bat zero.

DREAMER'S MATE

• • •

CONFIDENTIAL TO "HORATIO THE SECOND": Many a successful businessman owes his success to a colorless, dull-witted or anti-social wife, whose boring company he has escaped by putting 18 hours a day into his work.

• • •

Get it off your chest. For a personal, unpublished reply, write to ABBY, Box 3365, Beverly Hills, Calif. Enclose a stamped, self-addressed envelope.

• • •

Hate to write letters? Send one dollar to ABBY, Box 3365, Beverly Hills, Calif., for Abby's new booklet, "How To Write Letters For All Occasions."

Court Affirms Rape Conviction

LAMESA (SC) — The Texas Court of Criminal Appeals has affirmed the rape conviction of a 31-year-old Dawson County man, Benny Castello.

Castello was given a 30-year term in the state prison after a jury deliberated less than an hour June 10, 1963. He was charged with the rape of a 73-year-old blind woman in April of last year.

The Lamesan has been in Dawson County jail since his trial, pending a decision from the state court.

NOW THROUGH WEDNESDAY!

"Autumn Harvest" SALAD PLATE

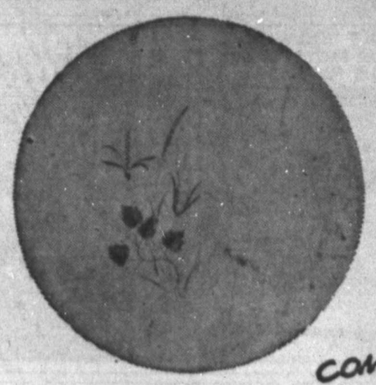

FOR ONLY.... 9¢ WITH EACH $5.00 PURCHASE

COMPLETE YOUR DINNERWARE AT LOW COST —ONE UNIT WITH EACH $5.00 PURCHASE

2nd week, now thru Jan. 15, Salad Plate, 55¢ value .. 9¢
3rd week, Jan. 16-22, Saucer, 60¢ value ..... 9¢
4th week, Jan. 30-Feb. 5, Dessert Dish, 50¢ value . 9¢
Schedule repeats itself beginning 6th and 11th week.

Now through Wednesday you can get as many of these attractive Salad Plates as you like for just 9¢ each with each $5.00 in purchases. Start your set today! Matching completer pieces are available at savings of up to 40%!

WIN UP to 100,000 FRONRIER STAMPS IN FURR'S STAMP BONANZA

Bring your Bonanza Card each time you shop Furr's. When all the free punches on the left side of the card (A through L) are punched with an official punch, the sealed flap will be opened by Furr's store manager or assistant. You will receive the number of Frontier Stamps printed under the flap.

WIN CASH
OR FRONTIER STAMPS
PLAY TV BINGO!
KMID-TV, CHANNEL 2
12:30 P.M.

DOUBLE FRONTIER STAMPS On Wednesday WITH $2.50 PURCHASE OR MORE

Krispy Crackers Pound ..... 29¢

TUNA FOOD CLUB CHUNK STYLE CAN..... 25¢

CHILI AUSTEX BEEF, NO. 2 CAN..... 49¢

CRISCO 4¢ OFF LABEL 3-LB. CAN..... 69¢

PREM SWIFT'S 12-OZ. CAN..... 39¢

Cake Mix FOOD CLUB ASSORTED FLAVORS PACKAGE..... 25¢

Pineapple ISLAND GOLD CRUSHED IN HEAVY SYRUP NO. 303 CAN..... 19¢

Green Beans ALLEN'S CUT NO. 303 CAN.. 10¢

Coffee FOLGERS 1-LB. 71¢ 2-LBS. $1.41

AD LOW SUDS DETERGENT JUMBO SIZE $2.29

FOOD CLUB COOKING OIL 24-Ounce Bottle .. 33¢
KELLOGG'S CORN FLAKES 12-Ounce Package 25¢
FOOD CLUB MUSTARD 24-Ounce Jar .... 29¢
LIBBY'S, CORN BEEF HASH No. 303 Can ..... 39¢
FOOD CLUB, ALL GREEN, CUT SPEARS ASPARAGUS No. 300 Can . 29¢

LILY PINK SALMON Tall Can ..... 49¢
BAR-T RANCH, FREESTONE PEACHES In Heavy Syrup No. 2½ Can ..... 25¢
HEINZ KETCHUP 20-Oz. Bottle . 2 For 69¢
MONARCH, QUART GRAPE DRINK 3 For 89¢
WELCH'S GRAPE DRINK 24-Ounce Bottle .. 39¢

FURR'S MEATS ARE GUARANTEED TO PLEASE

BACON HICKORY SWEET OR FRONTIER LB..... 39¢

HENS STEWING, FINE FOR DUMPLINGS, 2½ TO 3½ LBS. AVG., LB..... 23¢

LEG-O-LAMB Pound .. 69¢

LAMB CHOPS Sirloin Cuts Pound .. 89¢

LEAN, TENDERIZED STEAK Pound ..... 98¢
FRESH GROUND, POUND HAMBURGER 3-$1.00
VACUUM PACK, FRONTIER, TWIN PACK BOLOGNA Pound ..... 49¢

FURR'S FRESH FROZEN FOOD SELECTIONS

COMBINATION PLATE Patio Fresh Frozen 12-Ounce Package ..... 39¢

PATIO, FRESH FROZEN ENCHILADA DINNER 12-Oz. Pkg. 39¢
PATIO, FRESH FROZEN TACOS 6- Or 24-Count Package ..... 49¢
MORTON, FRESH FROZEN CREAM PIES Assorted Your Choice, Each . 39¢
AUNT NETTIE'S, FRESH FROZEN BREAD DOUGH 2-Loaf Package ..... 39¢

Morton Frozen Vegetables
BLACKEYE PEAS, With Ham, 10-Oz. Pkg. ..... / PEAS & MUSHROOMS, 10-Oz. Pkg. ..... — Your Choice 39¢
PEAS WITH BUTTER SAUCE, 9-Oz. Pkg. ..... / CORN WITH BUTTER SAUCE, 9-Oz. Pkg. ..... / PEAS WITH CELERY, 10-Oz. Pkg. / OKRA & TOMATOES, 10-Oz. Pkg. — Your Choice 29¢

AVOCADOS CALIFORNIA, LARGE SIZE, EACH ..... 2 FOR 25¢
NEW POTATOES FLORIDA THIN SKIN, LB..... 7½¢
TURNIPS Bulk Pound ..... 10¢
ROMAINE Salad Lettuce, Bunch 2 For 29¢
EGG PLANTS Florida Medium Size, Pound ..... 12½¢

FAB DETERGENT Large Box ..... 32¢
VEL LIQUID DETERGENT Giant Size ..... 65¢

GENERAL MERCHANDISE SAVINGS GALORE!

Notebook Paper 500-COUNT PKG. 69¢
Hair Spray NEW! REVLON SUPER NATURAL 14-OZ. ONLY..... $2.25

VALIANT TOOTHPASTE Large Size 67¢
VALIANT ASPIRIN 100's ..... 39¢
PERTUSSIN VAPORIZER Medicated Spray, 5-Oz. . 99¢
300 COUNT Q-TIPS Reg. 39¢ ..... 29¢

CLEANSER AJAX Giant Size . 2-49¢
DETERGENT VEL Large Box 5¢ Off ..... 27¢

FURR'S SUPER MARKETS

BUZ SAWYER

GASOLINE ALLEY

NANCY

LI'L ABNER

BLONDIE

ORPHAN ANNIE

SNUFFY SMITH

KERRY DRAKE

BEETLE BAILEY

PEANUTS

DICK TRACY

MARY WORTH

REX MORGAN

Special— NEW EUREKA UPRIGHTS

BEST CLEANER MADE AT YEAR 1950 PRICES!

BIG TRADE-INS!

VACUUM CLEANER SALES, SERVICE & EXCHANGE
Bargains In ALL MAKES Used Cleaners. Guaranteed.
On Time. Guaranteed Service For All Makes — Rent Cleaners, 50¢ Up. CAN MAKE YOUR CLEANER RUN LIKE NEW — OR BETTER!

G. BLAIN LUSE
1501 Lancaster
1 Blk. West of Gregg
Phone AM 4-2211

POGO

GRANDMA

TERRY

SMITTY

MOON MULLINS

Favorites On Classroom Television

Miss Aida Barrera and a little wooden puppet named Richardin have teamed to become a favorite with more than 200,000 school children in South Central Texas who watch educational television in classrooms. Miss Barrera conducts a TV Spanish class regularly on KLRN-TV, an educational television station with studios on the University of Texas campus in Austin. It beams a variety of regularly scheduled courses into classrooms of 43 school systems in the Austin-San Antonio area. (AP WIREPHOTO)

TV, Puppet Teaching Spanish To Children

AUSTIN (AP)—Television and a little wooden puppet named Ricardin are teaching 9-year-old Robert Fox Jr. to speak Spanish.

"Muy bueno," is Robert's appraisal of the TV Spanish class taught by Miss Aida Barrera. The other pupils in the third grade class at Austin's Highland Park school agree it is "very good."

Miss Barrera and Ricardin are a favorite team with more than 200,000 school children in South Central Texas who watch classroom TV regularly.

The children find that facts and figures that look dull and uninteresting on paper have a way of coming to life on the TV screen.

A possible 1.25 million persons in the general area of educational TV Station KLRN can join in the classroom work or watch the news, discussion and entertainment programs beamed at adults after regular school hours.

Although only in its second year of operation, the station beams a variety of regularly scheduled courses into classrooms of 43 school systems in the Austin-San Antonio area.

"The key to our success is simple. The teachers are happy on the grassroots level," says Harvey Herbst, KLRN manager.

Eighty per cent of the pupils in the station's coverage area get some of their instruction via television.

This pupil participation is among the highest in the country, says Dr. Lee Wilborn, assistant commissioner of the Texas Education Agency.

Herbst said all the station's educational offerings supplement and enrich standard course instruction.

"We're not out to replace anybody," he said. "Our goal is simply to offer the teacher something more than he or she would otherwise have to work with."

Students Go To Regional Band Concert

Thirty - two Big Spring students were part of the 1964 All-Region Band from Region 8 which performed in concert Saturday at the Robert E. Lee High School auditorium in Midland. Guest conductor was James R. Murphy, from the University of Minnesota.

Included from Big Spring were Tommy Bacus, cornet, and John Lawson, trombone, who have qualified for All State; and Candy Bacus, piccolo; Delmer Simpson, clarinet; Arion Hughey, alto clarinet; Jimmy Burleson, oboe; and Susan Ivie, utility drums; all of whom have been certified to Area.

Others were Karen Elrod, Kay Bettle, Kathy Sedoon and Pat Hamilton, flute; Judy Stuteville, Linda Gibson, Sheila Minnick Sandra Conner and Jo Faris, clarinet; Carol Burleson, alto clarinet; Hollis Webb, Martha Palmer and Diana Salame, bass clarinet; Lynn Christensen, bassoon; Robert Clay, tenor saxophone; Coy Burton, baritone saxophone; Russ McKiski, cornet; John Walker, A. J. Pirkle and Brenda Reid, French horn; Buddy Perry and Tim Knox, trombone; Don Pierce and Kenneth Greenhill, bass; and Benny Benson, snare drums.

Area Students To Get Degrees

Four area students, including one Big Springer, are among 104 University of Texas College of Engineering students who are candidates for bachelors' degrees Jan. 25 at the close of the fall semester.

The local candidate is James Howard Stephens, son of Mr. and Mrs. H. H. Stephens, 1507 Eleventh Place. He is a 1959 graduate of Big Spring High School and was one of its outstanding students. Stephens was president of the student body, a member of the National Honor Society, Key Club and Spanish Club and was listed in Who's Who. He graduated eighth in his class with an average of 93.

Stephens will receive a bachelor of science in architectural engineering.

Other area students are Carroll Tim Leech, Hermleigh; Harold Maynard Burton, Midland; and Terry Bert Chapman, Abilene.

Cardinal Displays Momento Of JFK

BOSTON (AP)—Richard Cardinal Cushing proudly displays a "very personal gift" as a memento of the late President John F. Kennedy.

He revealed to a Roman Catholic charity fund-raising group Sunday night that Mrs. Kennedy had given Kennedy's metal identification tags to him when he said a memorial Mass at Palm Beach, Fla., two weeks ago.

Tax Refunds Top Headache For IRS

NEW YORK (AP) — An annual headache is about to set in for the nation's topmost tax collector. It isn't the job of collecting the taxes that gives him the headache — it's trying to give money back to taxpayers.

"Every year when we mail out tax refunds," says Charles Church, director of the Internal Revenue Service for the Manhattan district, "we get back approximately 10,000 of the letters with notations that the addressees have moved and left no forwarding address or are unknown at the address they listed on their returns.

"Then we start trying to track them down any way we can. By the end of the year we usually manage to locate about 3,000 of the persons and give them their money, but it's a big job."

The money belonging to the 7,000 others—it ordinarily adds up to about a half-million dollars—eventually is sent to the U.S. Treasury. However, records are kept so that anyone can get his money any time in the future, if he ever learns he has it coming to him.

Church said the unclaimed refunds usually are fairly small, perhaps only a few dollars, but he has seen some running to $200 or $300.

Church's district is the smallest in the nation, geographically, but it takes in the most money. It includes Manhattan, the Bronx and Staten Island in New York City, and Westchester and Rockland counties just north of the city.

The office staff of 2,900 handles approximately four million tax returns annually and collects nearly $14 billion—nearly one-seventh of the national total. The revenue is so great because of the large number of giant corporations in the district.

Church, who has been a tax collector for 35 years, says 97 per cent of the taxpayers are honest citizens who pay up promptly and properly. The other 3 per cent require what Church calls "enforcement."

About 6 per cent make mistakes on their returns such as forgetting to put down Social Security numbers or sign the returns. Many thousands each year also calculate incorrectly and wind up owing or being owed in about equal numbers.

Church's office also gets several thousand letters a year from citizens beefing that people they know are chiseling Uncle Sam on their returns Only about 10 per cent provide valid information, however.

Few sign their letters, which would enable them to receive a reward of up to 10 per cent of any additional tax money the government might collect. "We just want to see justice done," is the tenor of most of the letters.

Magneto Service

MAGNETO REPAIR STATION

ALL TYPES—American-Bosch, Fairbanks-Morse, Scintilla, Wico, Leece-Neville

AM 3-3477 For Service Day Or Night

Alternators—Generators—Starters

DRINKARD (Troy) ELECTRIC

811 East Third AM 3-3477

"The Bitterness of poor quality lingers long after the sweetness of low price is forgotten."

Brown In Race

HOUSTON (AP) — Rep. Don Brown of nearby Hitchcock has filed for re-election to the legislature.

LEGAL NOTICE

NO. 5822

IN RE: RICHARD KENT COOK, A MINOR.

IN THE COUNTY COURT OF HOWARD COUNTY, TEXAS.

NOTICE

Notice is hereby given that Original Letters of Guardianship were issued to me, the undersigned, on the 23rd day of December, 1963, in the proceeding indicated below my signature hereto, which is still pending, and that I now hold such Letters. All persons having claims against said person, which is being administered in the County below named, are hereby required to present the same to me, respectively, at the address below given, before suit upon same is barred by the general Statute of Limitations, before such Estate is closed, and within the time prescribed by law. My residence and post office address is 318 Scott Drive, Big Spring, Texas.

Dated this the 3rd day of January, 1964.

Signed: REBECCA HAGOOD, Guardian of the Person of RICHARD KENT COOK, No. 5822 in the County Court of Howard County, Texas.

LEGAL NOTICE

NO. 5798

IN THE MATTER OF THE ESTATE OF FRANCES ELIZABETH SPILLMAN, DECEASED.

IN THE COUNTY COURT OF HOWARD COUNTY, TEXAS, IN PROBATE.

NOTICE

Notice is hereby given that Original Letters Testamentary upon the Estate of FRANCES ELIZABETH SPILLMAN, Deceased, were issued to me, the undersigned, on the 20th day of November, 1963, in the proceeding indicated below my signature hereto, which is still pending, and that I now hold such letters. All persons having claims against said Estate which is being administered in the County below named, are hereby required to present the same to me, respectfully, at the address below given, before suit upon same is barred by the general statute of limitations, before such Estate is closed, and within the time prescribed by law. My residence and post office address is 3917 Wedgeway Drive, Fort Worth, Texas.

Dated this 20th day of November, 1963.

Signed: MARIE INGLISH, Executrix of the Estate of FRANCES ELIZABETH SPILLMAN, Deceased, in the County Court of Howard County, Texas.

LEGAL NOTICE

THE STATE OF TEXAS

TO: NILE R. SMITH and to all persons interested in the Community Estate of NILE R. SMITH and DOROTHY K. SMITH:

GREETING:

You are hereby commanded to appear by filing a written answer to Petitioner's Petition at or before 11:00 o'clock a.m. on the 27th day of January, 1964, at or before said date before the Honorable District Court of Howard County, Texas, of the Courthouse of said County in Big Spring, Texas.

Said Petitioner's Petition was filed in said Court, on the 7th day of January, 1964, in this cause numbered 14,807 on the docket of said Court, and styled IN RE: DOROTHY K. SMITH.

A brief statement of the nature of this suit is as follows, to-wit:

Petitioner alleges that there exists community property owned by her and her husband NILE R. SMITH, consisting of real and personal property, located in Howard County, Texas, and that said property is suffering from lack of management and control. Petitioner further alleges that the said whereabouts of NILE R. SMITH is unknown to Petitioner and has remained unknown for a period of over twelve months before the filing of said petition. Petitioner requests the Court to grant her full control, management and disposition of the community property of Petitioner and her husband, NILE R. SMITH and that her acts shall be those of a feme sole, and is more fully shown by Petitioner's Petition on file in this suit.

The officer executing this process shall promptly execute the same according to law, and make due return as the law directs.

ISSUED and given under my hand and the Seal of said Court, at office in Big Spring, Texas, this the 10th day of January, A.D. 1964.

M. FERN COX, Clerk,
District Court,
Howard County, Texas.
By: JO BARBEE, Deputy.
(Seal)

LEGAL NOTICE

NO. 5811

IN RE: STELLA JACKSON, A PERSON OF UNSOUND MIND

IN THE COUNTY COURT OF HOWARD COUNTY, TEXAS

NOTICE

Notice is hereby given that Original Letters of Guardianship were issued to me, the undersigned, on the 2nd day of December, 1963, in the proceeding indicated below my signature herein, which is still pending, and that I now hold such letters. All persons having claims against said Estate which is being administered in the County below named, are hereby required to present the same to me, respectively, at the address below given, before suit upon same is barred by the general Statute of Limitation, before such Estate is closed, and within the time prescribed by law. My residence and Post Office address is P.O. Box 428, Hamlin, Texas.

Signed: HENRY JACKSON, Guardian of the Estate of STELLA JACKSON, A PERSON OF UNSOUND MIND, NO. 5811, in the County Court of Howard County, Texas.

LEGAL NOTICE

NO. 5816

IN RE: ESTATE OF JOHN HENRY LEMONS, DECEASED.

IN THE COUNTY COURT OF HOWARD COUNTY, TEXAS, IN PROBATE.

NOTICE

Notice is hereby given that Original Letters Testamentary upon the Estate of JOHN HENRY LEMONS, Deceased, were issued to me, the undersigned, on the 2nd day of December, 1963, in the proceeding indicated below my signature hereto, which is still pending, and that I now hold such letters. All persons having claims against said Estate which is being administered in the County below named, are hereby required to present the same to me, respectfully, at the address below given, before suit upon same is barred by the general statute of limitations, before such Estate is closed, and within the time prescribed by law. My residence and post office address: 1200 East 52nd Street, Odessa, Texas.

Dated this 2nd day of December, 1963.

Signed: JAMES HENRY LEMONS, Executor of the Estate of JOHN HENRY LEMONS, Deceased, No. 5816, in the County Court of Howard County, Texas.

LEGAL NOTICE

THE STATE OF TEXAS

To: DAVID RYE, Defendant (s)

Greeting:

You are hereby commanded to appear by filing a written answer to the Plaintiff (s) Original Petition at or before ten o'clock a.m. of the first Monday after the expiration of forty-two days from the date of the issuance of this citation, same being Monday the 24th day of February, 1964, at or before ten o'clock a.m. before the Honorable District Court of Howard County, Texas, at the Court House of said County in Big Spring, Texas.

Said Plaintiff (s) Petition was filed in said court, on the 9th day of January, A.D. 1964, in this cause numbered 14,812 on the docket of said court, and styled, MARYLON RYE, Plaintiff (s), vs. DAVID RYE, Defendant (s).

A brief statement of the nature of this suit is as follows, to-wit: Plaintiff alleges legal marriage, residence in Howard County, 6 months and State of Texas, 12 months before the filing of said Petition. Plaintiff alleges cruel and harsh treatment. Plaintiff asks for custody of said minor child born to said marriage. Plaintiff alleges there is no property to be adjudicated. Plaintiff prays for divorce and custody of said minor child as is more fully shown by Plaintiff (s) Original Petition on file in this suit.

If this citation is not served within ninety days after the date of its issuance, it shall be returned unserved.

The officer executing this process shall promptly execute the same according to law, and make due return as the law directs.

Issued and given under my hand and the Seal of said Court, at office in Big Spring, Texas, this the 9th day of January A.D. 1964.

Attest:
M. FERN COX, Clerk,
District Court, Howard County, Texas.
By JO ANN STAFFORD, Deputy.
(Seal)

Political Announcements

The Herald is authorized to announce the following candidacies for Public Office; subject to the Democratic Primary of May 2, 1964.

State Representative
78th Legislative District
ED J. CARPENTER

District Attorney, 118th Judicial Distr.
WAYNE BURNS

District Court Clerk
M. F. (FERN) COX

Sheriff
A. G. MITCHELL
A. N. STANDARD
BILL LONG

County Attorney
E. L. (LANNY) HAMBY

County Tax Assessor-Collector
ZIRAH L. LeFEVRE

County Commissioner Pct. 1
A. E. (SHORTY) LONG

County Commissioner Pct. 3
JOSEPH T. HAYDEN
B. N. BOROUGHS

Justice of Peace—Pct. 1, Pl. 1
WALTER GRICE

BUSINESS DIRECTORY

AUTO SERVICE—

MOTOR & BEARING SERVICE
401 Johnson AM 3-2361

ROOFERS—

WEST TEXAS ROOFING
AM 4-5101 AM 3-3112

COFFMAN ROOFING
200 East 24th AM 4-5681

RAYMOND'S PAINT & ROOFING
602 North Gregg AM 3-2577

OFFICE SUPPLY—

THOMAS TYPEWRITER-OFF. SUPPLY
101 Main AM 4-6621

DEALERS

AAA JANITOR SUPPLY
AM 4-6748 1207 W. 3rd

WATKINS PRODUCTS—B. F. SIMS
1064 Gregg AM 4-8683

PEST CONTROL

WESTERN STATE PEST CONTROL
AM 3-1019 207 N.E. 2nd

REAL ESTATE A

BUSINESS PROPERTY A-1

FOR SALE: Church buildings—corner 16th and Birdwell Lane. For information call AM 4-4492 or AM 3-4066.

WANT TO Trade business and home for land in Arkansas. Consider housetrailer, pickup as part payment. AM 3-6536.

SALE: FM 700 AND Virginia—5 acres, zoned "Retail." Omar L. Jones, owner, AM 4-8853.

REAL ESTATE A

HOUSES FOR SALE A-2

Nova Dean Rhoads

"The Home of Better Listings"

Off.: AM 3-2450 800 Lancaster

For quick service call . . .

Nova Dean Rhoads ..... AM 3-2450
Marie Price ..... AM 3-4129
Lee Johns ..... AM 4-5019

IT'S DIFFERENT—$500 . . . for owner's eq., 4-bdrms., 2-baths, dining rm., exposed beam-ceiling in den, laundry rm., fenced yd. Dble. gar. Loan $18,512.

BRAND NEW BRICK . . . 3-bdrms., 2-pretty baths, built-ins, gar., fenced yd. $350 FHA, go GI—nothing dwn. $86.

THERE'S NO CATCH . . . $200—assume loan $46. Mo. $200—assume loan. $69 Mo.

PLEASANT . . . RESTFUL . . . custom built brick on 2½ acres. $20,000 & loan estb.

NEAT & TIDY . . . Lge. & livable 2-bdrm., carpeted & draped, in lovely neighborhood. Look from a cheerful dining area into a private bk-yd. 6 ft. tile fence.- Little chen., low pmts., $10,500. "Exclusively ours can be Exclusively yours."

NO CITY TAXES . . . but close in on 1 acre. lge. custom built home, 3-bdrms., 2-baths, closets galore, $14,000.

½-ACRE & HOME . . . all rms., extra lge., city utilities, nice fenced yd., $8,500.

$5500 . . . home & 6 lots.

GI . . . NOTHING DWN. . . . & in Goliad dist. Neat clean home—spacious elec.-kit.-den. Nice drapes, fenced yd. Pmts. $79.

OWNER'S SACRIFICING . . . lge. brick for quick sale. 3-tile baths. 3-bdrms., the size you long for. Carpeted & draped. Nice tile fence yd.

ALL OFFERS CONSIDERED . on commercial bldg. Lots of rm. & parking space.

PARKHILL—NEED LGE. . . . rooms—space??? We have 1—for $600 dwn. $81 mo.

A RAMBLING BRICK . . . 4-bdrms., 3-baths, den-fireplace. A lovely home & just $1800 cash & assume owner's loan.

PMTS. $104 . . . on this unique brick, all tile baths. Ideal home for small children. Low eq.

2—FOR PRICE OF 1— . . . (3-bdrm. 2-bath) (2-bdrm. 1-bath) easy terms $62.50 mo.

NEAR SCHOOLS . . . 4-bdrms. 2 baths. $85 mo.

1400 SQ. FT. . . . in this lovely 2-bath home. Carpet-drapes. Kit-den 18x30, dble. pantry. Pmts. $80. See today.

NEW 2 BEDROOM, central heat, plumbed and wired for washer, dryer. Practical with beautiful view. 1206 Mesa Avenue. For appointment call AM 3-2737.

3 BEDROOM BRICK—1¾ baths, central heat, double garage. Living room and separate dining room, kitchen with electric built-ins. 304 East 23rd. AM 3-1067.

McDonald-McCleskey

AM 4-6097 AM 4-4227

Office AM 4-4615

Midwest Bldg. 611 Main

See Us For FHA & VA Repo's.

SILVER HEELS, on 1 acre. Brick 3 bdr., 2 baths, den. PRICED LOW.

WAR & WEATHER Uncertain, go underground in Big Spring's finest shelter attached to lovely home in exclusive area.

ACROSS FROM COLLEGE, 4 lrge. brs., 2 baths, ideal for large family or rental income. $13,950.

NEAR COLLEGE PARK shopping center, 3 bedroom home, low monthly payments, in excellent condition. New carpet.

COLLEGE PARK: 3 BEDROOMS, 2 baths, double garage—Under $15,000.

PARKHILL AREA: 4 bdrms., 3 baths, excel cond. priced too low to quote.

CUTE 2 bedroom on Hillside Drive—Low down payment.

3 BEDROOM, 2 bath, den, completely re-carpeted, elec. kitchen, refrigerated air, sprinkler system, double garage, $22,000.

SOUTH & EAST: 3 bdrms., 2 baths, fenced yard, low dn-paym.

CHARMING elder house, 3 bdrms., 2 baths, din-rm., den, fireplace.

NEAR shopping center & schools—3 bdrm., din-rm., family type kit., office, huge cedar-lined storage.

GOOD INVESTMENTS: 2 houses on 1 lot. Rent for $75 & $50.

ELLEEN EZZELL ..... AM 4-7685
GOLDIE ROBINSON ..... AM 4-4887
PEGGY MARSHALL ..... AM 4-6765

BUYING OR SELLING

3 BEDROOM HOUSE — Large 3 room house on some lot. Bargain.

NICE LARGE ROOMS — 3 bedroom brick. Electric kitchen, large closets.

LARGE APARTMENT house, good location, good condition. See This.

4 ROOM house, 2 lots, $1800

WONDERFUL INVESTMENT bringing in about $1600 month.

Emma Slaughter .... AM 4-2662
Zelda Rea ..... AM 3-3935

Slaughter

1305 Gregg

SPECIAL OFFER

By Lawrence Black

This lovely home at 811 West 16th, Parkhill Addition, near Parkhill School. 4 bedrooms, 3 baths, den, utility room lots of storage. Tile fenced yard. 2 central heating units, gas refrigerated air conditioning.

Priced To Sell.

Contact: Lawrence Black
FE 7-3702, Odessa

ALDERSON REAL ESTATE

AM 4-2807 1710 Scurry

$350 FULL EQUITY—on this 3 bedroom brick trim, central heat, carpet, redwood fence.

SPACIOUS 3 bedrooms, den, 1½ baths, large living room, carpet, low down payment, $11,500.

START THE NEW YEAR RIGHT—with this beautiful new brick, 3 spacious bedrooms, kitchen-den, split bath with dressing room, nylon carpet, attached garage, $13,500.

GOLIAD HI—3 bedroom brick trim, separate dining room, fireplace, carpet, well landscaped, detached garage, $13,500.

BARGAIN HUNTERS — Special — 3 bedroom brick, central heat, large kitchen, utility room, attached garage, well landscaped and fenced, $90 month.

JUANITA CONWAY ..... AM 4-2244

3-BEDROOM 2-BATH — BRICK

Walnut cabinets, attached garage. Abundance of closet and storage space.

GI — No Down Payment or Closing Costs

912 BAYLOR BLVD.
AM 3-3871

OPEN HOUSES

Wasson Pl. Office 3700 La Junta AM 3-4331

Kentwood Addition Office 2500 Ann AM 4-7376

- 3 Bedrooms
- 2 Full Baths
- Ceramic Tile Baths
- Cent. Heat
- Central Air

WE TAKE TRADES

Total Payments from $79.50

WE HAVE RENTALS

LLOYD F. CURLEY, Builder

MILCH CONSTRUCTION COMPANY INVITES YOU TO

OPEN HOUSE

Just Completed—Ready for you to see—FOUR BEDROOM—fully paneled den, with wood burning fireplace—2 beautiful baths—ALL Electric kitchen—Fully draped and carpeted—Beautiful interior decor—Fence and Air. Ready to occupy—No Added Cost—All Complete.

2602 REBECCA DRIVE
KENTWOOD ADDITION

Office AM 3-3445 2500 Rebecca

Nite-Weekends AM 3-3197

Ready For Occupancy

MOVE IN

New Homes Start at $82.00 month.

3 bedroom, brick trim, 1½ baths, sliding glass doors to patio, ducted air, fenced, complete built-in kitchen, colored fixtures in bath.

Low Equities — Rentals — FHA Repossessions

E. C. SMITH CONSTR. CO.

AM 4-5086 AM 3-4639

OFFICE LOCATION 1110 GREGG

Open 7 Days

REAL ESTATE A

HOUSES FOR SALE A-2

Marie Rowland

107 W. 21st AM 3-2591

Thelma Montgomery AM 3-2072

Barbara Eisler AM 4-8460

SEE OUR ACCENT HOMES

LARGE BRICK 3 bedroom, 2 baths, family room, custom drapes, garage, fenced. $400 down.

ATTRACTIVE 2 bedroom, 2 baths, huge kitchen, carpeted, fenced. $10,500.

OVER 1300 SQ. FT. floor space, carpeted, garage, Park Street. Only $7500.

RESTRICTED Residential lot—$1300.

3 BEDROOM, separate dining room, entrance hall, gar., fenced. $750 down, $65 month.

LUXURY OF a budget price—4 bedrooms, 2 baths, carpet, drapes, dishwasher, disposal, electric built-ins, refrigerated air, attached garage, fence, 3 large closets. All this for $18,500.

THREE BEDROOM brick on Drexel. Carpet, drapes, built-ins, central heat-air, fenced, garage, patio. $800 down—$93 month. AM 3-4137.

4 BEDROOMS, 1¾ BATHS, kitchen, family room, separate dining room, laundry room, double garage. Lots of shrubbery, fenced yard. One year old. Kentwood. AM 3-2770.

Slightly used 2 bedroom, 1401 Mt. Vernon, paint for down payment, $60 mo.

How about this ? ? 3 bedroom for $65, very low equity, or lease purchase, 1607 Bluebird.

Extra special ! ! 2107 and 2200 Alabama, 3-2 bricks, refinished like new, payments less than $100.

Perfect location and condition, 2 bedroom, $450 move in, 1710 11th Place.

Prize package — 3-2 perfect condition, $600 move in, $85 mo., 1511 Vines.

Another Deluxe Home, 3-2 Brick, Den, Fireplace, might trade, 1611 Indian Hills.

Repossessed bargains, little or no down payments, buy from FHA or VA, can sure get a bargain.

Desirable, cute, well located 3 bedroom, $500 move in, only $80 mo., 901 Douglas.

bill sheppard & co.

1417 Wood AM 4-2991

CONCRETE WORK

Sidewalks—Curb & Gutters—Storm Cellars—Tile & Redwood Fences.

YSA MENDOZA

AM 4-6189 621 NW 4th

REAL ESTATE A

HOUSES FOR SALE A-2

BY OWNER—2 bedroom home, attached garage, fenced corner lot, near schools, shopping center, newly decorated, inside and out. Will sell below appraisal. 1411 Princeton Avenue. Call AM 3-2398.

100% CONVENTIONAL HOME LOANS

Built on owner's land — Anywhere. Will furnish plans if requested. No side note — No gimmicks.

For Appointment
CALL AM 3-4331

MILCH CONST. CO.

2500 Rebecca

Office AM 3-3445 Nites-Weekends AM 3-3197

FOR RENT

3 BEDROOMS, 2 baths, den, electric kitchen, fence and air—Kentwood Addition.

FOR SALE

3 BEDROOMS, 2 baths, carpeted & draped. On Central Drive. Pick your own interior decor.

FOR SALE

ONE LEFT—3 bedrooms, 2 baths, No Down Payment. On Central Drive. Electric kitchen and carpet.

FOR SALE

MUIR HEIGHTS ADDITION—No Down Payment, full loan—3 Bedrooms, enclosed garage. Just Completed.

BY OWNER

Parkhill—Goliad District

Home with warmth and personality. Three bedrooms, 1½ baths, on ½-acre with canyon view. Established loan at 4½ per cent interest.

Call AM 4-6765

BY OWNER—Almost new 3 bedroom brick with 2 baths and garage. Central heating and air conditioning, built-in kitchen. Call AM 4-7816.

TWO BEDROOM, knotty pine cabinets, two walk-in closets, ducted for air conditioning, panel rev heat, separate garage. 1012 Sycamore. Vacent February 1st. Phone EX 8-5158.

GRIN AND BEAR IT

"Would you be interested in our new job retraining program, Miss Finch? . . . It includes grammar, spelling and punctuation!"

No Down Payment

(Only Closing Cost)

VA Repossessions in all parts of Town, completely re-done and ready for occupancy.

NEW HOMES

3 Bedrooms, 1½ baths, garage, air, fence, built-ins. Approx. $82 mo.

COMMERCIALS

DRIVE - IN THEATRE in West Texas town, Highway Intersection. Will Finance.

MOTEL In West Texas town. Will trade or finance.

NORTH SIDE

3 bedrooms, 1 bath, air conditioned, central heat, completely remodeled. Approximately $75 per month.

SUBURBAN LOTS

Silver Heels, US 80 East, Snyder Hwy., and Country Club Road.

COMMERCIAL SITES:

FM 700, US 80 East and West, Also Interstate 20, Lamesa and Snyder Hwy., and Wasson Road.

MANY OF THESE HOMES CAN BE BOUGHT WITH LITTLE OR NO DOWN PAYMENT! IF YOU PAY RENT, YOU CAN OWN YOUR OWN HOME. TRADE THE EQUITY IN YOUR PRESENT HOME FOR A CUSTOM-BUILT HOME OF YOUR LIKING!

WE NEED LISTINGS

Open 7 Days Week

SAM L. BURNS REAL ESTATE

1110 Gregg AM 4-8768
Home Phone AM 3-4089

REAL ESTATE A

HOUSES FOR SALE A-2

FOUR BEDROOMS, 2 baths, at Sand Springs—will take smaller house close to downtown Big Spring in on trade. AM 3-3681, 391-5352.

Owner Being Transferred

Three bedrooms, two baths. Air conditioner, gas range, fence. Assume $87 month payment—GI Loan.

CALL AM 3-4331

VIRGINIA DAVIS

AM 3-3093 623 McEwen

PARKHILL AREA—3 Large bedrooms, dining room, storage galore. No qualifying.

EQUITY SACRIFICE—3 Bedroom, den, carpet, landscaped yard, perfect condition.

4 BEDROOMS—2 BATHS—Near Goliad. Real Bargain.

ONLY $600—3 Bedrooms, dining room, redecorated. $75.00 month.

NO DOWN PAYMENT—3 Bedrooms, 2 baths, 2-car garage, built-in range & oven, 1st Payment March 1st.

DON'T BUY RENT RECEIPTS

EDNA GOOCH .... AM 3-6055

COOK & TALBOT

Harold G. Talbot Robert J. Cook

103 Permian Building AM 4-5421

WE SPECIALIZE IN COMMERCIAL AND INDUSTRIAL TRACTS

1908 JOHNSON—3 bedroom, den, 2 baths.

1809 NOLAN, 3 Bed, 2 baths, $9,000.

2305 ALABAMA—3223 11th PLACE, 4000

DIXON 3 Bdrms, 1 or 2 baths, like new NO DOWN, $86 mo. VA Repos.

603 W. 16th STREET—2 large lots, 6 rms, good condition, immediate possession, $11,000.

480 Acres near Vealmoor, 60 in cultivation, $80 per acre.

APPROX. 3 acres on Sve. Rd. of 15 ac. Level, city water, sell or lease.

BARGAIN HOMES BY FHA

$56.00 TO $60.00

Total Monthly Payment

- 1ST PAYMENT NOT DUE TILL APRIL 1ST.
- EASY QUALIFYING . . . YOU CAN MOVE IN NOW.
- COMPLETELY RENOVATED . . . INSIDE, OUTSIDE.
- FULL SIX MONTHS WARRANTY BY FHA.
- YARDS TOP-SOILED, FERTILIZED, PLANTED.
- SO . . . WHY KEEP PAYING RENT?

OPEN HOUSE Every Day

1304 GRAFA

PAUL ORGAN REAL ESTATE

AM 3-3376 AM 3-6308

TWO BEDROOM home, 602 West 16th. Closing costs only—with approved credit. AM 3-2468 or AM 3-4057.

Reeder & Associates

506 East 4th AM 4-8266

1705 MORRISON

Fenced Yard, 3 Bedroom Brick, Paint Exterior for Closing Cost. Payments $85.00. Move In Now. Little Cash Needed.

2714 HATCH

3 BEDROOM, 1½ Baths, Oven & Range. Completely Redecorated. NO CASH NEEDED. READY NOW.

1504 ORIOLE

If Your Credit Is Good—That's All You Need To Buy This 3 Bedroom Home. Paint and Clean Yard for Down Payment and Closing Costs. $1285. Payments $65.00.

WE HAVE SEVERAL LOW EQUITIES

CALL AM 4-8266

Bill Johnson—AM 3-3645

Bill Estes—AM 4-6657

RENT OR Sell — completely furnished house. Desirable 2 bedroom, $55 per month, no bills. Would sell at bargain. Located 512 W. 7th. AM 4-3264.

LOTS FOR SALE A-3

FOR SALE—large corner lot with house on back, retail zone. 1600 Scurry. AM 4-7116.

ACREAGE OFF Snyder Highway, ideal homesites, 4 miles from city limits. Water plentiful. AM 4-2483.

SUBURBAN A-4

WORTH PEELER — approximately ½ acre, paved, good water well, just out of city limits, $2000. AM 4-7267.

FARMS & RANCHES A-5

TWO SECTIONS For Sale

with 19 sections lease land—Ft. Stockton, Texas. Deeded land has large irrigation farm, 65 acre cotton, 2 gas wells bringing nice revenue, 2 water wells with lots of water, farming equipment, 1/8 minerals. Will sell all or part. Lease land now stocked with sheep, goats and cattle.

W. D. McWHORTER
Midland, Texas
512 W. Storey MU 2-8223

114 ACRES, 47 ACRE cotton allotment, 14 Miles Northwest on Lamesa Highway. No minerals. $157.50 acre. Steef Nordt, Box 597, Lamesa.

MITCHELL COUNTY—200 acres cultivation, $125 acre, no minerals. Call J. H. Fuller, Gail Route. EX 9-4141.

HERALD WANT-ADS GET RESULTS

RENTALS B

BEDROOMS B-1

WYOMING HOTEL, clean comfortable rooms, $7.00 week and up. TV, plenty free parking. G. A. McCallister.

NICE, QUIET, comfortable rooms, $7.00 week. Men only, please. 813 East 3rd. AM 3-3764.

BEDROOMS — SINGLES and doubles, near shopping center. Near Veteran's Hospital. 1804 Scurry, AM 4-6075.

COMFORTABLE AND Reasonably priced rooms within walking distance of downtown. 611 Runnels, AM 3-4935.

BEDROOM WITH kitchen, den & living room privileges, $10 week. AM 3-2616. CLASSIFIED CHANGE: Rowland

SPECIAL WEEKLY rates. Downtown Motel on 87, ½-block north of Highway 80.

NICE BEDROOM, 804 Birdwell. Working man or woman preferred. All bills paid. Very clean. Close to shopping center and college. AM 4-8990.

WE CATER TO PERMANENT GUESTS
Live in Cool Air Conditioned Comfort, Wall-to-wall carpets, private baths. Weekly $17 50, Permanent $60 Month.
SETTLES HOTEL
AM 4-5551

STATE HOTEL—Rooms by week or month. Free parking, 209 Gregg, Irene Martin, Mgr.

ROOM & BOARD B-2

ROOM AND board, nice place to live. Mrs. Earnest, 1004 Goliad, AM 4-4289.

FURNISHED APTS. B-3

FURNISHED DUPLEX, $60 month. Bills paid. Come by 409 East 4th.

LIVING ROOM, dinette, kitchenette, bedroom and bath. 2 closets, utilities paid. 805 Johnson, AM 3-2027.

3 ROOMS FURNISHED apartment. Bills paid, 1601 Main, AM 4-6938.

NICE 3 ROOM furnished duplex, water paid, 507 East 17th. Apply 1310 Main.

3 ROOMS, PRIVATE bath. Bills paid. AM 4-4997 or AM 4-9267.

2 ROOMS—FURNISHED apartment, bills paid, 106 11th Place. AM 4-8389, AM 3-2163.

NICE, CLEAN, 2 bedroom apartment, fenced yard, carpeting, 10 minutes from base, $85.00, 1603-B Lincoln. AM 4-7628, AM 4-4560.

3 ROOM FURNISHED apartment. $45 month. No bills paid. 207½ W. 6th.

Nice, Furnished, garage apartment 3 rooms. Mammoth clothes closet. Information at Gibbs & Weeks.

COMPLETELY REMODELED 1-2-3-bedroom apartments, $15-$25 week, also monthly rates. Desert Motel, 2301 Scurry, AM 4-9124.

NICE, LARGE 2 rooms. Walk-in closet, rug, floor furnace, bills paid. 810 Johnson. AM 4-5456.

2 ROOMS, PRIVATE bath. $40 month. Bills paid. Prefer couple. No pets. Apply 1003 Main.

NICE, CLEAN 3 room. No children. No pets. 113 East 16th. AM 4-6782, AM 4-6750.

NICELY FURNISHED 2 room apartment. Everything private. Utilities paid. Suitable for couple. Apply 510 Gregg.

MODERN 3 ROOM duplex. Nicely furnished, panel ray heat. 802½ Nolan. AM 3-2186, AM 4-7822.

ONE, TWO and three room furnished apartments. All private, utilities paid. Air conditioned. King Apartments, 304 Johnson.

FURNISHED 3 ROOM duplex, 2004 Johnson, $65 month, bills paid. AM 4-6572

FOR COUPLE—private, near shopping center. No pets, please. 1105 Wood, AM 4-8921.

LARGE 3 ROOM furnished duplex, apartment, conveniently located. See 1104½ Lancaster, AM 4-5761 or AM 4-4598.

3 ROOM FURNISHED duplex, couple only, no pets, $65 month, bills paid. 1509 Scurry. Apply 1507 Scurry.

FURNISHED APARTMENT, call AM 4-7085.

CLOSE TO Town—real nice garage apartment, 2 closets, 3 bills paid. 608 Runnels, AM 4-7223.

NICELY FURNISHED 3 room apartment. Good residential area. Call Mrs. Johnnie Griffin, AM 3-2136.

NEAR TOWN 3 real large rooms, good bed. All bills paid, $65. Open, 611 Nolan. AM 4-8372.

3 ROOM FURNISHED apartment, private bath, utilities paid. No pets-couple only. Apply 1604 Johnson.

NICE APARTMENT with one or two bedrooms, upstairs, water paid. AM 4-5479.

RANCH INN MOTEL
One & Two Bedroom Apartments Daily, Weekly, Monthly Rates. We Give S&H Green Stamps.
4600 W. Hwy. 80 AM 3-4952

2 ROOM FURNISHED apartments, private baths, frigidaires. Bills paid. Close in. 605 Main, AM 4-2292.

LARGE, NICE 3 rooms, fenced, garage. All bills paid, $70. 1903 Johnson, AM 4-8372.

Big Spring's Finest Duplexes
2-Bedroom Apartments
- Newly Furnished and Decorated
- Unfurnished if desired
- Air Conditioned, Vented Heat
- Wall-to-Wall Carpet Optional
- Fenced Yard, Garage & Storage
- Located in Restricted Residential Area, Near Schools and Shopping
- Most House for the Money

1507 Sycamore
AM 4-7861

3 ROOM AND bath furnished apartment, carpeted. AM 4-5484, 816 West 8th.

NICELY FURNISHED —3 room. Panel-ray heat. carpet, adults only. 408 West 6th.

THE CARLTON HOUSE
Furnished & Unfurnished 2-Bedroom Apartments
Heated Pool — Refrigerated Air — Central Heat — Carpet— Drapes — TV Cable — Washers
2401 MARCY DRIVE
East of Birdwell Lane
Call AM 3-6186

WATER HEATERS
30-Gal., 10-Yr., Glass Lined
$47.97
P. Y. TATE
1000 West Third

RENTALS B

FURNISHED APTS. B-3

NICE AND clean, 3 room, completely furnished, all bills paid, $60 month. 2100 Scurry. AM 3-2591, AM 4-6790.

3 ROOM DUPLEX, well furnished. Fireplace, large closets. 1513½ Scurry. Apply 1601 Scurry.

PARK HILL TERRACE
Furnished and Unfurnished ● 1- and 2-Bedroom Apartments ● Refrigerated Air ● Carpeting ● Draperies ● Heated Swimming ● Private Garden and Patio with each Apartment ● Grounds and Garden Maintained ● All Apartments ground level ● Comfortable Living ● TV Cable.
700 MARCY DRIVE
CORNER OF WESTOVER
ACROSS FROM STATE PARK
CALL AM 3-6091

LOVELY, SPACIOUS, private, 3 rooms. Newly decorated, nicely furnished. Ample closets, storage, carport, beautifully kept yards, must see to appreciate. Elliott's Apts., 201 East 6th, AM 4-8082.

TWO, THREE, four room apartments-houses. Furnished and unfurnished, with or without bills. AM 4-7028.

FURNISHED NEWLY decorated 3 room apartment. See at 607 Scurry or call AM 4-7942.

PONDEROSA APARTMENTS
1 and 2 bedroom furnished or unfurnished apartments. Central heat, carpet, drapes, utilities paid, TV cable, carports, recreation room and washateria. 2 blocks from College Park Shopping Center.
AM 3-6319 1429 East 6th

CLEAN REDECORATED — 3 rooms, bath. Private. $50 Month—no bills paid. Couple. AM 3-2530, 605 East 12th.

UNFURNISHED APTS. B-4

CLEAN 3 ROOM apartment. $50 month. Bills paid. Come to 1007 West 6th.

3 ROOM DUPLEX, 2004½ Johnson. $65 per month. Bills paid. AM 4-6572 or AM 3-2444.

VERY NICE 4 room duplex with bath. Nice neighborhood. Reasonable rent. AM 4-6194.

ONE BEDROOM and 2 bedroom unfurnished apartments. Completely repainted. 1405 Settles, rear. $30 and $40 month. AM 4-4460.

FURNISHED HOUSES B-5

TWO BEDROOM furnished house. 905 Abram, AM 3-2616.

ONE BEDROOM cottage, Silver Heels. Bills paid. Couple only. $60 month. AM 4-6590.

NICELY FURNISHED 2 room house with bath. Bills paid. AM 4-2764.

EXTRA NICE and clean furnished house, air conditioned. Couple, no pets. 307 West 9th. Apply 901 Lancaster, rear, AM 4-6838.

NICE TWO bedroom trailer house, water and lights paid, $50 month. Call AM 3-6003.

3 ROOM FURNISHED house, gas and water paid, $55. Accept small child. Apply 800 Main.

3 BEDROOMS, TILE bath, carport—storage, nice yard, near schools, $90 month. 1106 Mulberry after 6:00 p.m. Weekdays.

2 BEDROOM FURNISHED house, washer connections. Apply 600 Nolan after 5:00 p.m.

FURNISHED RENTALS—large 3 room cottage; 4 room cottage; 2 bedroom apartment; nice large duplex. AM 4-4615, AM 4-6097.

2 BEDROOM, NICELY furnished house, carpeted, draped, floor furnace, attached garage. Near base. AM 3-2729.

ONE AND Two bedroom houses, $10.00-$15.00 week. Remodeled, carpeted, utilities paid. AM 3-3975, 2505 West Highway 80.

UNFURNISHED HOUSES B-6

2 BEDROOM UNFURNISHED house, 1301 Princeton. Fenced backyard and washer connections. AM 4-5096.

CHOICE LOCATION — 3 bedroom brick, den, 2 baths, 220 wiring, fenced. 2100 Morrison. AM 3-3923.

FOUR ROOM unfurnished house on Snyder Highway. Call AM 4-6735.

NICE NEIGHBORHOOD—700 West 18th—Parkhill Addition. Two bedroom unfurnished house, duct air conditioning, electric range hookup, washer connections, garage and storage, fenced backyard. $85 month. Call AM 4-8849 for appointment.

2 BEDROOM, GARAGE, floor furnace, washer connections. Completely redecorated inside, out. 1317 Sycamore. AM 4-8973.

3 BEDROOM UNFURNISHED house at 1308 East 17th. Call AM 3-2544.

REDECORATED 4 ROOM house. Panel heating, washer plumbing, fenced yard. $45. Call AM 4-4485.

NICE, LARGE 2 bedroom with garage. Redecorated interior. Near base. 3307 Abilene, AM 3-3391.

RENTALS—1505 TUCSON, $85.00; 1009 Nolan, $70.00. Nova Dean Rhoads, AM 3-2450.

DESIRABLE 3 ROOMS and bath, attached garage. $40 month. Call AM 4-2244.

4 BEDROOM, 2 BATHS, den, large utility, nice carpet, $115 month. No garage. 611 Holbert, AM 4-5066.

4 ROOM, UNFURNISHED, no pets. Accept 2 small children. $50 month. AM 3-2877, 1022 Goliad.

2 BEDROOM HOUSE, unfurnished, modern. 1213 East 17th. AM 4-2580.

2 BEDROOM HOUSE, 5 miles east of Big Spring at rent sign. $40 month, 391-5319.

3 ROOM HOUSE, fenced yard, 1604 Donley; 3 rooms, carport, 113 East 15th. AM 3-2138.

REMODELED 5½ ROOM unfurnished house, washer-dryer connections. $70 month. 2111 Johnson, AM 4-5681.

NICE 3 BEDROOM brick, fenced, patio, 1702 Alabama. See Dr. Chrane, 1510 Scurry.

TWO BEDROOM unfurnished house at 1007 Sycamore Street. Call AM 4-4286.

DENNIS THE MENACE

"BUT I DON'T NEED A BATH! WHEN I TAKE OFF THESE DIRTY CLOTHES I'LL BE GOOD AS NEW!"

CUSTOM UPHOLSTERY
$29.95
Upholstered Sofa WO/A Choice Of Materials
Free Estimates — Pick-Up And Delivery—Financing
ONE-DAY SERVICE
"Good Work Doesn't Cost—It Pays"
AM 3-4544 3910 W. Hwy. 80

RENTALS B

UNFURNISHED HOUSES B-6

2 BEDROOM, NEWLY redecorated. Washer connections. $50, 1001 East 14th. Inquire 1004 East 12th.

2 BEDROOM HOUSE, plumbed for washer, 208 Austin. Contact J. B. Sloan, 200 Austin.

UNFURNISHED HOUSE, newly decorated, 2 bedroom, washer connection, fenced yard. Close to school. 501 Nolan. AM 4-2244.

3 ROOMS AND bath unfurnished, $35 month. AM 4-2731 before 6:00 p.m.

FOR RENT—Small 2 bedroom house. Fenced back yard. Near shopping center. AM 4-5029.

1503 BLUEBIRD, $90; 3603 Hamilton, $100. W. J. Sheppard, AM 4-2991.

2 BEDROOM UNFURNISHED house, floor furnace, washer connection, garage, near school. Reasonable. 1706 Johnson.

2 BEDROOM, SERVICE Porch, 220 wiring, $50 month. 208 Wright Street, AM 4-5183 after 4 p.m.

2 BEDROOM HOUSE, washer connections, 220 wiring. 802 Settles, AM 4-6075 or EX 9-4585.

SMALL UNFURNISHED 4 room house, 1305 Park Street. I will furnish. AM 4-6572.

2 BEDROOM, DINING Room, garage, fenced backyard, plumbed for washer. 1003 East 12th, AM 3-2946.

2 BEDROOM UNFURNISHED house, washer-dryer connections, near Base, $60. 2910 Cherokee. AM 3-2592.

3 BEDROOM UNFURNISHED, new bath, steel cabinet kitchen, washer, dryer, electric stove connections. Newly remodeled. Located 607 East 13th. AM 4-4775, apply 426 Dallas.

FOR RENT
Or Will Sell
With No Down Payment, Small Closing Cost—Clean 2 and 3 Bedroom Homes. In Conveniently Located Monticello Addition.
UNITED ASSOCIATES, Inc.
AM 4-2594

2 BEDROOM, ATTACHED garage, fenced yard, plumbed for washer, duct air, newly decorated. 1419 Tucson, AM 4-5475.

REAL NICE, 2 bedroom unfurnished house 1011 Lloyd. Plumbed for washer, $75. AM 4-7316.

NICE 2 BEDROOM, recently painted, plumbed for washer. $50. Open for inspection, 505 West 8th. AM 4-8372.

BUSINESS BUILDINGS B-9

MIDWEST BUILDING
7th & Main
Central Heat, Air Conditioned
Janitor Service
Plenty Free Parking
AM 4-7101

ANNOUNCEMENTS C

LODGES C-1

STATED CONCLAVE Big Spring Commandery No. 31 K.T., Monday, Jan. 13, 7:30 p.m.
J. C. Owens, E.C.
Willard Sullivan, Rec.

STATED MEETING Big Spring Lodge No. 1340 A.F. and A.M. every 1st and 3rd Thursday, 7:30 p.m. Floor school, instruction or degree work every Monday, 7:30 p.m. Visitors Welcome.
A. J. Allen, W. M.
Richard G. Hughes, Sec.

STATED MEETING Big Spring Chapter No. 178 R.A.M. Third Thursday, each month, 8:00 p.m.
Doug Ward, H.P.
Ervin Daniel, Sec.

CALLED MEETING Staked Plains Lodge No. 598 A.F. and A.M. Tuesday, Jan. 14th, 7:30 p.m. Work in E.A. Degree. Members urged to attend, visitors welcome.
J. B. Langston, W.M.
T. R. Morris, Sec.

BIG SPRINB Assembly No. 60 Order of the Rainbow for Girls. Business, Tuesday, January 14, 7:30 p.m.
Sara Jane King, W.A.
Lana Satterwhite, Rec.

SPECIAL NOTICES C-2

GOLD BOND Stamps with the best Firestone tire deal in Big Spring. Jimmie Jones, 1501 Gregg.

PERSONAL C-5

PERSONAL LOANS, convenient terms. Working girls, housewives, call Miss Tate, AM 3-3555. Air Force personnel welcome.

BRUCE WRIGHT would like to be your pharmacist. Wright's Prescription Center, 419 Main, Downtown.

BUSINESS OP. D

TOP SERVICE Station dealers—one of the best stations in Big Spring available February 9th. Minimum $6000 investment needed. Give background, etc. Reply Box B-266, care of The Herald.

SALE OR trade—Robert Lee, Caltex Station, grocery, automatic laundry, 3 Acres land with house on Highway 158. Sterling City Highway.

COAHOMA, TEXAS
Doing good business—automatic laundry. 20 new commercial-type Whirlpool washers, 6 dryers, building and lot—all for $17,500, will carry large loan. Only laundry in Coahoma.
$1000 Month Net
Grocery and Market in small West Texas town. Will sell with building or inventory stock, sell fixtures & lease building.
W. A. Brimberry Real Estate
Coahoma, Texas
Pho. 394-2144 Drawer H.

Man or Woman
OWN YOUR OWN BUSINESS
A new item. First time offered. Start in spare time, if satisfied then work full time.
Refilling and collecting money from new revolutionary type coin machines in this area. To qualify you must have a car, reference, $1,000 to $5,000 cash to secure territory and inventory. Devoting a few hours a week to business your end on percentages of collections should net above average income with very good possibility of taking over full time. Income increasing accordingly. Include phone in application.
Write: Box B-264 Care of The Herald

For Sale or Rent
PRICED RIGHT. Good business location on East Second Street. 14 x 26-ft. office building; 21 x 50-ft. fireproof building in good condition. Lot fenced with chain-link for outside storage yard.
Fur Further Information
CALL AM 4-5648

BUSINESS SERVICES E

ELECTROLUX SALES and Service. Call Ralph Walker—AM 4-8078 or AM 4-5570.

PATIOS, DRIVES, walks, flower bed curbs, tile fences, carports enclosed, garages built. AM 4-8090, AM 4-6477.

CITY DELIVERY—Hauling everything in furniture. One item — complete household. AM 4-2796, AM 3-2225.

WILL CLEAN your garage, cut the weeds, remove trees, clean-up jobs, fertilizer. AM 3-4618.

DAY'S PUMPING Service, cesspools, septic tanks, grease traps cleaned. Reasonable. 2510 West 16th, AM 4-2853.

FOR THE best Janitorial Work, see or call Wendell Burley, AM 4-2649, 510 Northeast 11th.

ECONOMY FENCE Co., cedar and redwood fence. Coahoma, Cecil Drake, 391-5264; Big Spring, Merel Ringener, AM 4-4880.

HERMAN WILEMON Repairs all types rooms, carports, remodeling, painting and concrete work. No job too small. Experienced labor. AM 4-6138, before 8:00, after 5:00.

RAY'S PUMPING Service, cesspools, septic tanks pumped, ditching. Cesspool, septic tank holes dug. AM 4-7378.

TOP SOIL and fill sand. Call A. L. (Shorty) Henry, at AM 4-5294, AM 4-8142.

TOP SOIL, catclaw sand, fill dirt, driveway gravel, yard rocks, cement, sand and gravel, backhoe work. Charles Ray, AM 4-7378.

A-1 JANITORIAL SERVICE, floor waxing, window cleaning, carpet shampooing, offices, commercial, residential. AM 4-2364.

FOR CABINET Work and furniture repair call Bob Sisson at AM 4-4402.

SAW SERVICE, the most complete saw shop in Big Spring. Mark Lightfoot, 1509 Stadium, AM 4-2438.

I. G. HUDSON
Fill Dirt—Driveway Gravel
Asphalt Paving
AM 4-5142

BLDG. SPECIALIST E-2

CALL DAVIS for your cabinet and carpenter work. AM 4-7525.

INCOME TAX SERVICE E-6

INCOME TAX — Bookkeeping. Experienced—reasonable. After 5:00 weekdays—anytime weekends. 1803 Owens, AM 3-3467.

HATTERS E-9

HATS CLEANED and blocked. AM 4-7053. Come out Old San Angelo Highway to hat sign.

PAINTING-PAPERING E-11

FOR PAINTING, paper hanging and textoning call D. M. Miller, AM 4-5493.

PAINTING, TAPING, Textoning. One room or whole house. No job too small. Reasonable. AM 3-2350.

FOR PAINTING, paper hanging, bedding, taping and textoning. Fred Bishop, AM 3-3336, 2407 Scurry Street.

PHOTOGRAPHERS E-12

CALL KEITH McMillin when you need a commercial photographer. Weddings a specialty. AM 4-6350.

RADIO-TV SERVICE E-15

THIS MONTH'S SPECIAL
Service Calls
$3.00
WILCOX
Radio—TV Service
98 Circle Dr. AM 4-7180

BOXER TV and Radio Repair. Small appliance repair. Call day or night, AM 4-4891, 1200 Harding.

WEBSTER'S RADIO and TV Service Shop. 1310 Donley, AM 4-4864, nights and weekends.

CARPET CLEANING E-16

CARPET AND Upholstery cleaning and re-tinting. Free estimates. Modern equipment. W. M. Brooks, AM 3-2920.

EXPERT CARPET and Upholstery cleaning. New Low Prices by A-1 Janitorial Service. For free estimate call AM 4-2364.

EMPLOYMENT F

HELP WANTED, Male F-1

CAB DRIVERS wanted—must have City Permit. Apply Greyhound Bus Depot.

HELP WANTED, Female F-2

WANTED — EXPERIENCED bar waitress and dining room waitress. Must be attractive. Phone AM 4-9112.

HAPPY NEW YEAR
Have You Big Dreams for 1964? A business of your own with Avon can make those dreams come true. Write Box 4141, Midland, Texas.

WANTED—WHITE lady to live in. Housework and cooking. Room, board and salary. AM 4-2269.

LADY TO babysit in my home, housekeeping optional. Car necessary. AM 3-2223.

HELP WANTED, Misc. F-3

BIG SPRING EMPLOYMENT AGENCY
"A Private Employment Service"
FEMALE
BOOKKEEPER, Age to 40, good exper., top position $300
MALE
SALES, 30-50, men's clothing exper. $300
105 PERMIAN BLDG.
Dial AM 4-2535

POSITION WANTED, M. F-5

HALFWAY HOUSE Service Enterprives, men ready to do most any job on a minute's notice. Will work an hour or month. AM 3-4816, AM 3-2633.

POSITION WANTED, F. F-6

ACCOUNTANT - BOOKKEEPER and cashier, over 10 years' experience, permanent or part time. AM 4-2176.

INSTRUCTION G

U.S. CIVIL SERVICE TESTS!
Men-women, 18-52. Start high as $102.00 a week. Preparatory training until appointed. Thousands of jobs open. Experience usually unnecessary. FREE information on jobs, salaries, requirements. Write TODAY giving name, address and phone. Lincoln Service, Box B-261, Care of The Herald.

HIGH SCHOOL AT HOME
In spare time. Progress rapidly. Small payments. Our 66th year. Over 6,000 graduates in 1962 alone. American School, Box 6245, Odessa, Texas, EM 6-8182.

MEN AND WOMEN WANTED TO TRAIN FOR CIVIL SERVICE EXAMS
We prepare Men and Women. Ages 18-55. No experience necessary. Grammar school education usually sufficient. Permanent jobs. No layoffs. Short hours. High pay. Advancement. Send name, home address, phone number and time home. Write Box B-146, Care of The Herald.

FINANCIAL H

PERSONAL LOANS H-2

MILITARY PERSONNEL—Loans $10.00 up. Quick Loan Service, 308 Runnels, AM 3-3555.

WOMAN'S COLUMN J

CONVALESCENT HOME. Room for one or two. Experienced care. 1110 Main, Mrs. J. L. Unger.

COSMETICS J-2

LUZIER'S FINE Cosmetics. AM 4-7316, 106 East 17th. Odessa Morris.

WOMAN'S COLUMN J

CHILD CARE J-3

WILL DO baby sitting. AM 3-2183.

CHILD CARE, my home. Drop-ins welcome. 2603 Carlton, AM 3-2080.

LICENSED CHILD care in my home. 1104 Wood, AM 4-2897.

BABY SIT your home. Anytime. AM 4-7145, 407 West 5th.

WILL BABY sit in your home or at my home days or nights. AM 3-6509.

EXPERIENCED CHILD Care. Mrs. Scott, 1102 East 14th, AM 3-2363.

LAUNDRY SERVICE J-5

IRONING DONE, $1.50 mixed dozen. 1315 Tucson, AM 3-4848.

IRONING WANTED, guaranteed, fast service. 607 West 6th, AM 3-2255.

IRONING DONE—$1.50 mixed dozen, 4216 Dixon, AM 3-4363.

DO IRONING, $1.25 mixed dozen. 812 West 8th, AM 4-6336.

IRONING DONE, AM 4-6066, 1306 Birdwell Lane.

SEWING J-6

SEWING AND Alterations. Mrs. C. L. Ponder, AM 4-2809.

DRESSMAKING AND Alterations, Roxie Haston, 1210 Frazier, AM 3-4635.

SEWING AND Alterations AM 4-2017, Lola Fletcher.

ALTERATIONS, MEN'S and women's. Alice Riggs, AM 3-2215, 807 Runnels.

FARMER'S COLUMN K

GRAIN, HAY, FEED K-2

ALFALFA HAY—$1.00 and $1.25 bale. 10 Miles west of Sundown, Texas. Tarver Development Co. No Sundays.

LIVESTOCK K-3

FOR SALE registered quarter horse filly. Coming 2 year old. Call 394-3584.

REGISTERED QUARTER horse for sale. Call Vincent, Texas. WO—5-2428.

FARM SERVICE K-5

SALES AND Service on Redo-Aermotor pumps and Aermotor windmills. Used windmills, complete ditching services. Carroll Choate Well Service, Sand SpringS, Texas. 391-5231.

MERCHANDISE L

BUILDING MATERIALS L-1

PAY CASH, SAVE
- FELT 15-Lb. $1.95
- DOORS, 2.8x6.8-½ glass, 1⅜ in. $8.69
- STRONGBARN, Corrugated iron .... Sq. $9.95
- DIMENSION 2x4-2x6-W.C. Fir . $6.95
- STUDS, Select 2x4 .... Each 39¢
- WALLBOARD Gypsum, 4'x8'x⅜", Sheet .. $1.29
- SHINGLES, Composition, 215-lb. No. 2 ..... $4.29
- WINDOW UNITS 2.4x2.10-2 light .. $9.95

VEAZEY
Cash Lumber
Lamesa Hwy. HI 3-6612
SNYDER, TEXAS

SPECIALS
CLOSEOUT on paint — many colors & kinds—$1.50 Gal.
YELLOW PINE—1x8 shiplap—10½c ft.
FREE Caulking gun with purchase of each case of caulking compound.
STOCK - WORN LUMBER—2x4's—5c lin. ft.—2x6's, 6c lin. ft.
S&M LUMBER CO.
1609 E. 2nd AM 3-2521

SPECIAL BUYS
Wholesale Prices on Pipe.
Example: ½-in. Black, ft. 11¼¢
Outside House Paint gal. $1.95
Asphalt Tiles .... each 5¢
Linoleum Remnants .. $1.50 up
1x12—No. 2 White Pine, Ft. 16¢
Asbestos Siding ..... Sq. $12.75
2x4 West Coast Douglas Fir, kiln dried, Lin. Ft. .... 4½¢
Start A Charge Account
NO RED TAPE
LLOYD F. CURLEY LUMBER COMPANY
1607 E. 4th AM 4-8242

ANTIQUE BRICK
Used
Ample supply and cleaned.
Size: 3x3½x8
Call For Information
AM 3-6755

SPECIALS
Close-Out Sale On All DuPONT PAINTS
Pegboard and Fixtures
USG Joint Cement, 25-lb. . $1.85
Clothesline Post—per set $14.95
4x8x⅜ CD Plywood $2.76
4x8—¼AD Plywood $3.00
4x8—½AD Plywood $5.27
1x12 No. 2 PP ...... per ft. 15¢
We Have A Complete Line Of Cactus Paints
CALCO LUMBER CO.
408 W. 3rd AM 3-2773

DOGS, PETS, ETC. L-3

3 MALES, 1 FEMALE toy fox terriers. AKC registered. 7 Weeks. AM 4-2222. 624 McEwen.

BEAGLES, DACHSHUNDS, Pugs, Chihuahua puppies, one wire-haired terrier and some grown dogs. M. H. Tate, AM 4-4991.

WE HAVE
LIVER SLIVERS
The Dog Treat That Really Is A Treat
(Tastes better than a postman's ankle!)
THE PET CORNER
At WRIGHT'S
419 Main Downtown AM 4-8276

BILL'S PET SHOP
AKC Chihuahuas, small type—Parakeets—Hamsters—Guinea Pigs—Tropical Fish. Pet Supplies.
AM 3-4333—½ Mi. Lamesa Hwy.

Today's
FM PROGRAMS
KFNE — Big Spring
MONDAY — FRIDAY
7:59 Sign On
8:00 Morning Show
10:00 Mid-Morning News
10:05 Morning Show Cont.
12:00 The New Sound
2:30 Music
5:00 News, Market Report
5:05 Supper Club
7:00 KFNE Music Hall
9:00 KFNE-FM Concert
10:00 Late Hours
12:00 Sign Off

MERCHANDISE L

OFFICE SUPPLY L-3A

SALE: R. C. ALLEN cash register, good condition, $65.00. AM 3-2007.

HOUSEHOLD GOODS L-4

ZENITH Record Player, Portable, 4-speed $19.95
REPOSSESSED Maytag Combination washer-dryer. 6 mo. warranty. Sold for $569.95, now, only $249.95. Still good as new.
CROSLEY Shelvador Refrigerator, 7 cu. ft. nice looking, good operating condition . . . 90 day warranty $69.95
MAYTAG Automatic Washer, 6 months warranty, a bargain for just $89.95
Terms As Low As $5.00 Down And $5.00 Per Month. Use Your Scottie Stamps As Down Payment
BIG SPRING HARDWARE
115 Main AM 4-5265

2 Pc. Walnut Bedroom Suite. Take up payments of $9.75.
Secretary Desk.......... $79.95
Early American Sofa $99.95
French Provincial Sofa .. $99.95
10 cu. ft. Refrigerator .. $89.95
NORGE Gas Range $59.95
Many Other Items of All Types to Choose From, and Priced to Move.
Good Housekeeping Furniture ..shop AND APPLIANCES
S&H Green Stamps
907 Johnson AM 4-2832

Farm Sales—Liquidation—Real Estate
Sell At Auction—The Modern Way
AUCTION EVERY TUES.— 7:30 P.M.
Dub Bryant Auction Co.
1008 E. 3rd AM 3-4621
We Buy Clean Late Model Furniture and Appliances

REPOSSESSED
Two 21-In. Console TVs. Excellent Condition $59.95
$5.00 Down
FIRESTONE STORES
507 E. 3rd AM 4-5564

15 CU. FT. Quic-Freez, upright freezer, used 6 months, like new, $225-originally $450. AM 3-2706, 631 Settles.

ZENITH 17" Portable TV. Good condition. Only $49.50
DuMONT 21" TV. Blonde Table Model. Nice. Only $49.50
HOFFMAN 21" TV. Blonde Console. Good Condition. $59.50
MAYTAG Automatic Washer. Good operating condition. $59.50
KENMORE Automatic Washer. A bargain at just $39.50
STANLEY HARDWARE CO.
"Your Friendly Hardware"
203 Runnels AM 4-6221

MERCHANDISE L

HOUSEHOLD GOODS L-4

ODDS AND Ends, antique pieces and good used furniture. See at 209 Northwest 2nd.

FIRESTONE TIRES—6 months to pay, no interest, nothing down. Jimmie Jones, 1501 Gregg.

KENMORE
6-CYCLE
AUTOMATIC
WASHER
Automatic Lint Filter
$179.95
SEAR'S
AM 4-5524 403 Runnels

BIG SPRING FURNITURE
110 Main AM 4-2631
USED HOUSEHOLD GROUP
Consisting of Appliances, Bedroom Suite, Living Room Suite, Dinette
$199.95
$10.00 DOWN
REPOSSESSED
4-Pc. SECTIONAL $99.00

MERCHANDISE L

HOUSEHOLD GOODS L-4

TESTED, APPROVED And GUARANTEED
MONTGOMERY WARD Supreme Automatic Washer, hot, cold, warm, water wash, warm, cold rinse; automatic wash and rinse water saver. 30-day warranty $69.50
HAMILTON Automatic Electric Dryer, heat control, 30-day warranty $49.50
Good Selection of Good Used Electric Ranges, starting $39.95
APPLIANCES FOR RENT
COOK APPLIANCE CO.
400 E. 3rd AM 4-7476

ANNIVERSARY SALE
Used Living Room Suites, as low as $5.00
Used bunk beds, foam rubber mattress, complete $59.95
Good Used Refrigerators, as low as $49.95
Used Maple twin bedroom suites. Reg. $399.00 now $99.95
Baby Beds .... $17.50 up
New 3-pc. Bedroom Suite $69.95
New 2-pc. Sofa Living Room Suite $99.95
Almost New GE Automatic Range and Automatic Washer.
USED Bedroom Suite low as .. $29.95
Metal Office desk, like new $59.95
HOME
Furniture
You lose money if you don't shop Home, no overhead.
504 W. 3rd AM 4-2505

WITH PURCHASE of Blue Lustre, rent Electric Carpet Shampooer for only $1.00 per day. Big Spring Hardware.

● WRECKER SERVICE ●
DAY AM 4-7424 OR NIGHT AND HOLIDAYS AM 4-8321
SHASTA FORD SALES INC
500 W. 4th AM 4-7424

MONEY
Phone, tell us how much money you need to meet all your seasonal expenses. Take up to 36 months to repay. Do it now!

Cash You Receive	18 Monthly Payments	24 Monthly Payments	36 Monthly Payments
$112.50	$8.00	—	—
274.90	19.00	—	—
506.78	—	$27.00	—
832.20	—	43.00	—
1197.52	—	—	$44.00
1495.04	—	—	54.00

Above does not Incl. Insurance

LOANS $100 • $500 • $900 • $1400 AND UP
COMMUNITY
FINANCE CORPORATION
of Big Spring
106 East Third Street ....AM 4-5234
Serving the people of Texas for over 18 years!

CABLE-TV
Why Put Off Till Tomorrow:
What You Can Enjoy Today—You Can Enjoy 5-CHANNEL CABLE TV—Just For Pennies A Day.
DIAL AM 3-6302 NOW FOR YOUR HOOK-UP!

● TELEVISION SCHEDULE ●

KMID — Channel 2, Midland, Cable Channel 2; KWAB — Channel 4, Big Spring, Cable Channel 4; KOSA — Channel 7, Odessa, Cable Channel 5; KCBD — Channel 11, Lubbock, Cable Channel 3; KVKM — Channel 9, Monahans, Cable Channel 8

MONDAY EVENING

Time	KMID	KWAB	KOSA	KCBD	KVKM
3:00	The Match Game	Secret Storm	Secret Storm	Match Game	Trailmaster
3:15	The Match Game	Secret Storm	Secret Storm	Match Game	Trailmaster
3:30	Mk. Rm. for Dad	Trailmaster	Movietime	Make Room for Daddy	Trailmaster
3:45	Mk. Rm. for Dad	Trailmaster	Movietime	Make Room for Daddy	Trailmaster
4:00	Komic Carnival	Trailmaster	Movietime	Father Knows Best	Movie
4:15	Funny Company	Trailmaster	Movietime	Father Knows Best	Movie
4:30	Mr Magoo	Thing-A-Ma-Bob	Movietime	Comedy Carrousel	Movie
4:45	Three Stooges	Thing-A-Ma-Bob	Movietime	Comedy Carrousel	Movie
5:00	Woody Woodpecker	Amos 'n Andy	Admiral Foghorn	Woody Woodpecker	Movie
5:15	Woody Woodpecker	Amos 'n Andy	Admiral Foghorn	Woody Woodpecker	Movie
5:30	Brinkley Report	Walter Cronkite	Walter Cronkite	Huntley-Brinkley	Lawman
5:45	Brinkley Report	Walter Cronkite	Walter Cronkite	Huntley-Brinkley	Lawman
6:00	News, Weather	Local News	News, Sports	News, Weather	Bingo
6:15	W. Tex. Reports	Bruce Frazier	Weather	News, Weather	Bingo
6:30	Mon. Movies (c)	Outer Limits	To Tell The Truth	To Tell The Truth	Outer Limits
6:45	Mon. Movies (c)	Outer Limits	To Tell The Truth	To Tell The Truth	Outer Limits
7:00	Mon. Movies (c)	Outer Limits	I've Got A Secret	I've Got A Secret	Outer Limits
7:15	Mon. Movies (c)	Outer Limits	I've Got A Secret	I've Got A Secret	Outer Limits
7:30	Mon. Movies (c)	The Lucy Show	Lucy Show	Donna Reed	Wagon Train
7:45	Mon. Movies (c)	The Lucy Show	Lucy Show	Donna Reed	Wagon Train
8:00	Mon. Movies (c)	Danny Thomas	Danny Thomas	Movie	Wagon Train
8:15	Mon. Movies (c)	Danny Thomas	Danny Thomas	Movie	Wagon Train
8:30	Fractured Flick.	Andy Griffith	Andy Griffith	Movie	Wagon Train
8:45	Fractured Flick.	Andy Griffith	Andy Griffith	Movie	Wagon Train
9:00	Mitch Miller	Victor Borge Show	Thriller	Movie	Breaking Point
9:15	Mitch Miller	Victor Borge Show	Thriller	Movie	Breaking Point
9:30	Mitch Miller	Victor Borge Show	Thriller	Movie	Breaking Point
9:45	Mitch Miller	Victor Borge Show	Thriller	Movie	Breaking Point
10:00	News	News	News, Weather	News, Weather	Movie
10:15	Weather	Weather	Sports	News, Weather	Movie
10:30	Tonight Show (c)	Channing	Steve Allen	Tonight (c)	Movie
10:45	Tonight Show (c)	Channing	Steve Allen	Tonight (c)	Movie
11:00	Tonight Show (c)	Channing		Tonight (c)	
11:15	Tonight Show (c)	Channing		Tonight (c)	
11:30	Tonight Show (c)	Peter Gunn		Tonight (c)	
11:45	Tonight Show (c)	Peter Gunn		Tonight (c)	

TUESDAY MORNING

Time	KMID	KWAB	KOSA	KCBD	KVKM
6:00					
6:15		Farm Fare			
6:30		Sunrise Semester			
6:59	Devotion	Sunrise Semester			
7:00	Today	Cartoons		News, Weather	
7:15	Today	Cartoons		Farm Report	
7:30	Today	Cartoons	Educational	Today	
7:45	Today	Cartoons	Educational	Today	
8:00	Today	Capt. Kangaroo	Capt Kangaroo	Today	
8:15	Today	Capt. Kangaroo	Capt Kangaroo	Today	
8:30	Today	Capt. Kangaroo	Capt Kangaroo	Today	
8:45	Today	Capt. Kangaroo	Capt Kangaroo	Today	
9:00	Say When	Seven Keys	Morning News	Say When	
9:15	Say When	Seven Keys	Morning News	Say When	
9:30	Merv Griffin (c)	I Love Lucy	I Love Lucy	Word for Word (c)	Jack La Lanne
9:45	Merv Griffin (c)	I Love Lucy	I Love Lucy	Word for Word (c)	Jack La Lanne
10:00	Concentration	The McCoys	The McCoys	Concentration	Price Is Right
10:15	Concentration	The McCoys	The McCoys	Concentration	Price Is Right
10:30	Missing Link (c)	Pete and Gladys	Pete and Gladys	Missing Link (c)	The Object Is
10:45	Missing Link (c)	Pete and Gladys	Pete and Gladys	Missing Link (c)	The Object Is
11:00	1st Impression (c)	Love of Life	Love of Life	First Impression (c)	Seven Keys
11:15	1st Impression (c)	Love of Life	Love of Life	First Impression (c)	Seven Keys
11:30	Truth or C'c'ces	Tennessee Ernie Ford	Search for Tomorrow	Truth or Consequences	Father Knows Best
11:45	Truth or C'q'ces	Tennessee Ernie Ford	The Guiding Light	Truth or Consequences	Father Knows Best

TUESDAY AFTERNOON

Time	KMID	KWAB	KOSA	KCBD	KVKM
12:00	Sea Hunt	News, Weather	High Noon	Noon Report	Tenn. Ernie Ford
12:15	Sea Hunt	Cartoons	High Noon	Community Closeups	Tenn. Ernie Ford
12:30	Bingo	As the World Turns	As the World Turns	Price Is Right	Midday
12:45	Bingo	As the World Turns	As the World Turns	Price Is Right	Midday
1:00	Let's Make a Deal	Password	Password	Let's Make a Deal (c)	Midday
1:15	Let's Make a Deal	Password	Password	Let's Make a Deal (c)	Midday
1:30	The Doctors	Houseparty	Houseparty	The Doctors	Day In Court
1:45	The Doctors	Houseparty	Houseparty	The Doctors	Day In Court
2:00	Loretta Young	To Tell the Truth	To Tell the Truth	Loretta Young	General Hospital
2:15	Loretta Young	To Tell the Truth	To Tell the Truth	Loretta Young	General Hospital
2:30	You Don't Say (c)	Edge of Night	Edge of Night	You Don't Say (c)	Queen For A Day
2:45	You Don't Say (c)	Edge of Night	Edge of Night	You Don't Say (c)	Queen For A Day

Authorized
SALES-SERVICE
Western Car Company
BIG SPRING
2114 W. 3rd AM 4-4627

SALE SALE
25% DISCOUNT
ALL NEW 1964
MERCURY-JOHNSON
OUTBOARD MOTORS
D&C MARINE
West Highway 80
AM 3-3608 AM 3-4337

SPECIALS
'52 CHEVROLET 2-door. 24,000 actual miles. Local one-owner. Mileage guaranteed to be correct. See for sure.
'61 CHEVROLET Biscayne 4-door. V-8, automatic transmission, white tires .. $1195
'58 CHEVROLET Biscayne 4-door. Nice, automatic transmission $595
HOWZE & FRANKLIN
AM 4-2709 510 E. 4th

1960 DODGE
4-Door Sedan. Automatic transmission, V-8, radio, heater, whitewall tires, low mileage. Excellent condition.
$1095.00
LONGHORN MOTORS
4300 W. Hwy. 80 AM 3-4232

MERCHANDISE L

HOUSEHOLD GOODS L-4

SPECIALS

Full Size Box Springs & Mattress—made by A. Brandt. Reg. $99.00 ..... NOW $59.95
Set Bunk Beds—Solid Maple. Complete with two 6-in. Polyfoam mattresses. One Only ..... NOW $99.95
USED Rocker — Solid Maple trim. Like New $35.00

Many Trade-In Items With Prices Like Above

Spray your Fabrics with Golden Star Fabric Treater. Make cleaning a cinch. Large Can $2.98
Golden Star restores original beauty to your carpet and upholstery. Use Shampooer FREE.

ELROD'S
AM 4-8491 806 E. 3rd

SACRIFICE—WEBCOR stereophonic tape recorder with matching speaker-amplifier. Will sell for only $150 including one pre-recorded tape and 3 rolls regular tape. AM 4-2891.

USED APPLIANCE Clearance—Automatic washers, good operating condition, from $25.00; Automatic dryers from $49.95; Refrigerators from $35. McGlaun's Hilburn Appliance, 304 Gregg, AM 4-5351.

USED TV Clearance—21 inch Table Models, make real good pictures, starting at $39.95. McGlaun's Hilburn Appliance, 304 Gregg, AM 4-5351.

FURNITURE WANTED L-5

HOME FURNITURE
Pays Highest Prices For Good Used Furniture & Appliances.
504 West 3rd
AM 4-2505

MUSICAL INSTRU. L-7

FOR SALE: Trombone. Student Conn. Contact Mrs. Doris Gambill, Runnels Junior High, AM 4-5323.

MISCELLANEOUS L-11

NORTH SIDE AUCTION
Used Furniture
Tools Bought & Sold
Lamesa Hwy. just North of Shirley Walker Tractor Co.
AM 3-3860
Eddie Owen Shirley Walker

SALE: COCA Cola box-upright type. Holds 4 cases coke. $85.00. AM 3-2007.

TWO BURIAL lots—Trinity Memorial Park; electric oven, high chair. AM 4-2766. 402 Hillside Drive.

AUTOMOBILES M

AUTO SERVICE M-6

DERINGTON
AUTO PARTS
And
MACHINE SHOP
300 NE 2nd Dial AM 4-2461

AUTO ACCESSORIES M-7

USED TIRES—$2.99 up. Use your Conoco and Shell Credit Cards. Jimmie Jones, 1501 Gregg.

JANUARY SPECIALS
ON
NICE, CLEAN
USED CARS
30 More To Choose From

'59 PLYMOUTH Fury 2-door hardtop. Radio, heater, automatic transmission $795
'60 DODGE 4-door sedan. Power and air. Loud and clean $1095
'60 DESOTO 4-door. Power and air. One owner. Real nice $1695
'59 FORD 4-door sedan. Radio, heater, automatic transmission $895
'59 CHEVROLET BelAir 4-door Sedan. Radio, heater, automatic transmission. Only $1095
'62 CHEVY II 4-door. Radio, heater, automatic transmission $1695
'58 CHRYSLER Windsor 4-door. Power and air conditioned. $995
'61 VOLKSWAGEN sedan. Just $1295
'62 FORD Fairlane '500' 4-door. Radio, heater, automatic transmission, air $1895
'62 PLYMOUTH. Radio, heater, automatic transmission, air. $1695
'57 DESOTO 4-door sedan. Radio, heater, automatic transmission, power and air. Extra clean $795

GILLIHAN MOTOR CO.
BETTER
USED CARS
600 E. 3rd AM 4-8214

1960 OPEL
2-Door Station Wagon. Standard transmission, luggage rack, whitewall tires, radio and heater. Like new.
$795.00
LONGHORN MOTORS
4300 W. Hwy. 80 AM 3-4232

TRAILERS M-8

25
Mobile Homes
8-10-12 Ft. Wide
20-60 Ft. Long
One-Two-Three Bedrooms,
Dining Room-Expandable
New 1964 3 Bedrooms—
10x56 Ft. Washer and
Gas Appliances
$3995
Longest Trades In The West

Trailer Supplies—Repairs—Hardware—Insurance

D&C SALES
Open Sundays 12:00-6:00 P.M.
AM 3-4337 W. Hwy. 80 AM 3-3608

UTILITY TRAILER—or camper — 6x8 ft., new tires, excellent condition. AM 4-4320 or AM 4-6739.

50 x 10-Ft. MOBILE HOME On Rental-Purchase Plan. $75 Mo. If Your Credit Checks OK.
Call: Mrs. Burnett
AM 4-4472

HOUSE TRAILER, 1962 model, 55x10. Take up payments. No equity. AM 4-6497.

COMPLETE SELECTION!

IT'S BUICK TRADIN' TIME
FOR THE FIRST TIME SINCE SHOW DATE, WE HAVE A COMPLETE SELECTION OF
'64 BUICKS

COME BY!
BRING
THE FAMILY!
DRIVE THE
BUICK
Of Your Choice
HIGH TRADE-IN
ALLOWANCES

Specials—LeSabres—Wildcats
Skylarks
2-Doors — 4-Doors — 2-Door & 4-Door HARDTOPS

McEWEN MOTOR CO.
CADILLACS - BUICKS
405 S. Scurry AM 4-4354

McDONALD'S
206 JOHNSON
USED CARS

'53 FORD ½-ton pickup. Nice condition $175
'55 PLYMOUTH 2-door 6-cyl. Standard shift. Only $295
'56 PLYMOUTH 4-door V-8. Automatic transmission. Only $395
'59 RAMBLER American 2-door. Standard shift. Only $795
'61 RAMBLER 4-door. Overdrive, air conditioned. Only $1295
'56 CHEVROLET 6-cyl. Standard shift, motor overhauled. $485
'61 Falcon sta. wag. $1095

OTHER GOOD USED CARS TO CHOOSE FROM
Studebaker—Rambler

McDONALD MOTOR CO.
206 Johnson AM 3-2412

BRAKE SPECIAL
Brake Shoes Furnished & Installed — On Most Cars — 4-Wheels $18.75
Automatic Transmissions & General Automotive Repair — All Parts & Labor Guaranteed.
J. B. HOLLIS
HIWAY MOTOR SERVICE
910 Lamesa Hwy.

1957 CHEVROLET
4-Door Sedan. V-8, automatic transmission, radio, heater, whitewall tires.
$795.00
LONGHORN MOTORS
4300 W. Hwy. 80 AM 3-4232

AUTOMOBILES M

TRAILERS M-8

1959 FLEETWOOD MOBILE home, 10 x 42 ft., good condition. Priced to sell. AM 3-2391 after 5:00.

MOVE YOUR MOBILE HOME ANYWHERE
O.K. RENTALS, Inc.
AM 3-4337 W. Hwy. 80 AM 3-4505

MOBILE HOME LIQUIDATION SALE
All The Profit Goes To The Buyer On The One He Buys
Several 1964 Models To Choose From. Northern Built Or Texas Built.
See Shorty Burnett Today
If You Want To Save Some Money On Your Purchase.
BURNETT TRAILER SALES
1603 E. 3rd Big Spring

TRUCKS FOR SALE M-9

1956 FORD ½-TON Pickup with 1961-348 Chevrolet engine, standard transmission, excellent condition, $595. AM 3-2007.

FOR SALE 1958 Chevrolet ½ ton pickup. 2309 Allendale. AM 4-8906.

FOR SALE—1947 Ford pickup. Good condition. See at 419 Edwards.

AUTOS FOR SALE M-10

1956 FOUR DOOR Pontiac Sedan. $300. AM 4-8723. From 1:00 p.m.—4:00 p.m., or after 8:30 p.m.

EXTRA NICE 1957 Ford station wagon, automatic transmission, good rubber. Only 41,000 miles. Would trade for clean older model pickup or car. FL 3-7425, Ackerly, Texas.

1957 CHEVROLET, BELAIR, 2 door sedan. Real nice car. Call Doug Williamson, at AM 4-4619.

SALE or TRADE. 1959 pink Thunderbird. $1495. John Crocker, 1707 Benton. AM 4-6102—AM 4-7453.

'58 CHEVROLET—HEAT, air, music, new white wall tires. $450. 1209 Marilo or AM 4-2364.

1954 CHEVROLET, 2 DOOR, new engine. See Mrs. Dillon, 211 Elm Street. AM 3-4107.

JANUARY CLEARANCE SALE
THESE CARS ARE TRADE-INS
ON '64 PONTIACS! THEY MUST GO!

'63 PONTIAC Bonneville 4-door Hardtop. Low mileage, power steering, power brakes, factory air conditioned, whitewall tires, 1 full year GW warranty. PRICED AT ONLY $3495
'63 PONTIAC Catalina 4-door Hardtop Vista. Power steering, power brakes, factory air conditioned, tinted glass, whitewall tires, 11,000 actual miles. 1 full year GW warranty. See this one. ONLY $3295
'62 PONTIAC Catalina 2-door Sedan. Radio, heater, tinted glass, automatic transmission. REAL SHARP. ONLY $1995
'62 PONTIAC Tempest 4-door Station Wagon. Low mileage, automatic transmission, factory air conditioned. Real sharp. ONLY $1995
'61 PONTIAC Tempest 2-door Sedan. Radio, heater, automatic transmission, low mileage, bucket seats. REAL SHARP. ONLY .. $1395
'62 FORD XL-500 Galaxie 2-door Hardtop. Power steering, power brakes, factory air conditioned, 30,000 actual miles. Beautiful Turquoise color. ONLY $1995
'57 CADILLAC 4-door Hardtop. Solid black finish, factory air conditioned, power steering, power brakes, whitewall tires. 58,000 actual miles. A real nice car at ONLY .. $995
'56 CHEVROLET 4-door Sedan. Power-Glide transmission, V-8 engine, radio and heater. Real solid car. ONLY $395

SEE ONE OF THE FOLLOWING SALESMEN
PAT PATTERSON—CALVIN DAVIS—GLENN CAVITT

KING PONTIAC, INC.
504 E. 3RD AM 4-5535

COME ON IN...
IT'S USED CAR **ACTION TIME!**

'62 OLDSMOBILE 4-door sport sedan. Power steering and brakes, power windows and seat. Radio, heater, Hydramatic, air conditioned, extra good tires. See and drive for sure.
'62 OLDSMOBILE sport coupe. Bucket seats, power and air conditioned. Radio, heater, Hydramatic. The finest of all sport cars.
'61 BUICK 4-door hardtop. Radio, heater, Dynaflow. Extra sharp. Priced to suit.
'60 OLDSMOBILE '88' 4-door sedan. All power and air conditioned. Economy all the way.
'59 CHEVROLET Impala 4-door sport sedan. All power and air. Local one-owner. Be sure to check this one.
'59 PONTIAC station wagon. All power and air. Extra roomy and ready for travel. Better hurry. See it for sure.

OUR VALUE-RATED USED CAR LOT IS ALWAYS THE BEST PLACE TO SHOP! TRADES YOU CAN'T AFFORD TO MISS!

SHROYER MOTOR CO.
424 E. 3rd OLDSMOBILE - GMC AM 4-4625

AUTOMOBILES M

AUTOS FOR SALE M-10

For The Best Deal On A New Ford or Used Car See
HOWARD JOHNSON
500 W. 4th
AM 4-7434—AM 3-6022

AUTOMOBILES M

AUTOS FOR SALE M-10

1958 MERCURY PARKLANE, new tires and transmission, air, power, $525. Will finance for over $500. See Big M Drive-In, AM 4-2216.

TAKE UP Payments on 1955 Chevrolet 4-door, 6 cylinders, standard shift. AM 3-2706, 631 Settles.

1954 FORD 4-DOOR Sedan. Standard transmission with overdrive, radio and heater. See at Pancake Patio, 1608 East 9th, AM 4-7596.

AUTOMOBILES M

AUTOS FOR SALE M-10

FIREPLACE WOOD
½-Cord Delivered $16.00
1-Cord Delivered $30.00
ACE WRECKING
2 Miles, Snyder Highway
Phone AM 3-8424

EVERY CAR MUST BE SOLD
MAKE AN OFFER

'63 BUICK Riviera. Like new. .. $3985
'62 MERCURY sed. Air, V-8 ... $1885
'62 CONTINENTAL hdtp sed. .. $4385
'62 CONTINENTAL 4-dr. convertible $4385
'62 FALCON. Bucket seats. Sports $1485
'62 OLDS Starfire. Sports cpe. $2985
'62 RAMBLER Sta. wagon. Air $1685
'61 CONTINENTAL 4-door. Air $3285
'61 PONTIAC Futura 4-dr. Air .. $1985
'61 MERCURY 4-dr. air cond. .. $1585
'61 SCOUT Pickup. 4-wheel drive $1185
'61 COMET. Standard shift. 2-dr. $1185
'60 DODGE 4-door sed. Nice .. $885
'60 LINCOLN 4-door sed. Air ... $1985
'60 CHRYSLER Saratoga. Air . $1685
'60 COMET station wagon $1185
'60 MERCURY Park Lane. Air . $1485
'60 FORD ½-Ton pickup. V-8 $985
'60 VOLKSWAGEN 2-door. $1185
'59 CHEVROLET V-8 sed. 4-dr. .. $985
'59 FORD Galaxie V-8. Air. .. $1085
'58 CHRYSLER Windsor. New ... $785
'57 FORD V-8 stn shift $485
'57 CHEVROLET Sta. Wagon. V-8 $985
'57 PLYMOUTH Sta. Wagon. $585
'57 CHRYSLER New Yorker. $285
'56 CHEVROLET V-8 sed. 4-dr. ... $285
'55 CHEVROLET pickup. V-8 . $585
'55 OLDSMOBILE sedan. V-8 . $185
'54 BUICK Special convertible . $285

Truman Jones Motor Co.
Your Lincoln and Mercury Dealer
511 S. Gregg Open 7:30 P.M. AM 4-5254

JANUARY
USED CAR CLEARANCE
These Cars MUST GO!

'63 CADILLAC 4-door, 6-window DeVille. All power assist, factory air conditioned, five brand new tires. Immaculate $5195
'62 CHEVROLET Impala 2-door hardtop. Power steering, power brakes, factory air conditioned $2395
'62 PONTIAC Star Chief 4-door sedan. Factory air conditioned, power steering, power brakes, one owner, 22,000 actual miles $2495
'62 CADILLAC Sedan DeVille 4-window. All power assist, factory air conditioned, one owner $3995
'61 CADILLAC 2-door hardtop. Power steering, power brakes, factory air conditioned $2995
'61 CADILLAC 4-door sedan. All power assist and factory air conditioned $3195
'60 BUICK Electra 4-door sedan. Power steering, power brakes and factory air conditioned $1795
'60 FORD 4-door station wagon. V-8 engine, automatic transmission, factory air conditioned $995
'60 BUICK LeSabre 2-door sedan. Automatic transmission, radio, heater $1395
'60 BUICK LeSabre 2-door hardtop. Automatic transmission, radio and heater $1495
'60 CADILLAC 4-door sedan. All power assist and factory air conditioned $2595
'60 BUICK Invicta 4-door sedan. Power steering, power brakes and factory air conditioned $1595
'59 MERCURY 4-door hardtop. Automatic transmission, radio, heater $695
'59 CADILLAC 4-door sedan. Power steering, power brakes and factory air conditioned $2095
'59 FORD V-8 4-door sedan. Automatic transmission, factory air conditioned $795
'58 BUICK Special 4-door sedan. Power steering, power brakes and factory air conditioned $895
'58 BUICK Roadmaster 4-door hardtop. All power and factory air conditioned $895
'57 CHEVROLET 4-door station wagon. V-8 engine, automatic transmission and factory air conditioned $995
'57 MERCURY 4-door hardtop. Radio, heater, power steering, automatic transmission and factory air conditioned $495
'57 BUICK Roadmaster 4-door hardtop. All power and factory air conditioned $695
'57 BUICK Century 4-door sedan. Power steering, power brakes and factory air conditioned $695
'56 OLDSMOBILE '88' 4-door sedan. Automatic transmission, radio, heater $325
'56 BUICK Special 2-door hardtop. Automatic transmission, radio, heater $325
'55 DODGE 4-door sedan. Radio, heater and automatic transmission $325
'55 PONTIAC 4-door sedan. Automatic transmission, radio and heater ... $225

McEwen Motor Co.
BUICK - CADILLAC DEALER
403 S. Scurry AM 4-4354

For Best Results
Use Classified Ads

LAUGHING MATTER

"Boss and I had words today—his were said out loud."

To Meet Feb. 3

NEW YORK (AP) — Doug Jones of New York and Tom McNeeley of Arlington, Mass. agreed Saturday to meet in a 10-round heavyweight bout in the New York Coliseum on Feb. 3.

NOW OPEN
JEAN (DUNCAN) FIELDS
COMPLETE OFFICE SERVICE
Typing-Bookkeeping
Notary and Tax Service
4th & Main, in Ritz Theatre Bldg. — AM 3-6550

Ritz
Now Showing Open 12:45
Shows at: 1:00 - 2:56 - 4:52 - 6:48 - 8:44
IT'S SHEER BEDLAM
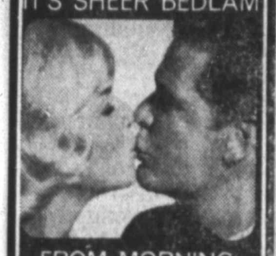
FROM MORNING 'TIL NIGHT!
TWENTIETH CENTURY-FOX PRESENTS
doris day
james garner
polly bergen
"move over, darling"
COLOR BY DE LUXE
THELMA RITTER · FRED CLARK · DON KNOTTS · ELLIOTT REID
chuck connors

State
Now Showing Open 12:45
DOUBLE FEATURE

20th CENTURY-FOX presents
THE TRUE STORY OF JESSE JAMES
CinemaScope
ROBERT WAGNER · JEFFREY HUNTER · HOPE LANGE
Plus Bobby Vee in
'JUST FOR FUN'

JET Drive In
SAN ANGELO HI-WAY
2 SHOWS NIGHTLY
Now Showing Open 6:15

MIRISCH BROS. presents
JACK LEMMON
SHIRLEY MacLAINE
in a BILLY WILDER production
"IRMA LA DOUCE"
TECHNICOLOR® PANAVISION®
Released thru UNITED ARTISTS

THIS IS NOT OUR PRODUCT

MONEY IS.

SIC
We lend the money that buys the product that makes for better living. No loan is ever considered too small or too large. For all the money you want, come see us. $100 or $5,000 — we're here to help you get what you want.
SOUTHWESTERN INVESTMENT COMPANY
501 East Third, Big Spring, Texas, AMherst 4-5241
309 South First, Lamesa, Texas, Phone 5-106

A Little Girl Was Lost

Diver Robert Scott chops ice in the Charles River, Natick, Mass., in search for the body of three-year-old Susie Hedderig. The child disappeared while playing nearby and her body has not been recovered. (AP WIREPHOTO)

U.S. Flagship Will Visit Saigon As Sign Of Backing

SAIGON, Viet Nam (AP) — The flagship of the U.S. 7th Fleet, the guided missile cruiser Providence, will steam up the Saigon River Saturday for a three-day good-will visit to the South Vietnamese capital.

The 7th Fleet commander, Vice Adm. Thomas H. Moorer, will be aboard.

While 7th Fleet ships visit Saigon from time to time, this will be the first visit by the flagship in several years. It is generally believed thr' the visit is planned as a strong hint to the Communists that the U.S. military establishment stands solidly behind the new Vietnamese military government.

The war has been going badly for the government since before the overthrow of President Ngo Dinh Diem. Many Vietnamese say they think the United States soon will grow tired of the burden of war and abandon Viet Nam to the Communists.

• • •

PHNOM PENH, Cambodia (AP)—Indonesian President Sukarno and Prince Norodom Sihanouk, Cambodia's chief of state, had a friendly disagreement Sunday over whether Sukarno is a great man.

Sukarno modestly took the negative.

Sukarno, making an official visit to Cambodia, was made an honorary citizen of the port of Sihanoukville. He said the honor made him happy, but he would prefer to be a simple citizen of the town.

"Even though I am president of the Indonesian Republic," he said, "I am not a great man."

Sihanouk, who was translating Sukarno's speech from English into Cambodian, protested: "You are a great man, one of the greatest statesmen in the world."

Sukarno turned to his host and said: "You are the Cambodian chief of state, but now you have only the job of translating my words."

General laughter followed.

• • •

JAKARTA, Indonesia (AP) — A former Bogor municipal official, Dr. Abdurachman, has been sentenced to six years in prison as a key figure in the May 1963 anti - Chinese riots which swept western and central Java.

The sentence was the longest to come out of numerous trials of so-called counter-revolutionary elements accused of touching off the riots.

Abdurachman was vice chairman of the Bogor Legislative Council.

• • •

MANILA, Philippines (AP) — Philippine President Diosdado Macapagal today proposed a meeting with Malaysian Prime Minister Tunku Abdul Rahman to discuss their differences over Malaysia.

The Filipino Foreign Office said Macapagal was encouraged by the results of his recent meeting with Preside' Sukarno of Indonesia and hoped to meet the Tunku "at the earliest possible opportunity."

In Kuala Lumpur, political sources indicated the Malaysian government would welcome the proposal.

The Philippines and Indonesia do not recognize Malaysia, which was formed in September, but Macapagal is less militant in his opposition than Sukarno and has been trying to mediate between him and Abdul Rahman.

Miners' Rise Wins Plaudits

WILKES-BARRE, Pa., (AP) —The place to start President Johnson's war on poverty could well be Pennsylvania, according to Mrs. Lyndon B. Johnson.

The President's wife came to Pennsylvania's economically ailing anthracite area Saturday because, she said, she and the President "want to know better the people behind these statistics."

Thousands turned out to greet her. She said she had much to report to the President, "my commander-in-chief."

She said she feels the area "is the first battlefield" on the President's war on poverty.

At Wilkes College, where she dedicated a million-dollar science research center, Mrs. Johnson told a crowd of several hundred:

"The problems that you face and face so aggressively and so well are not problems of party. They are problems that affect all of us and I know that we will all rise above partisanship to conquer them."

A bipartisan group accompanied the First Lady, including Rep. Daniel Flood, D-Pa., Rep. Joseph McDade, R-Pa. and Mrs. William Scranton, wife, of Pennsylvania's governor. Scranton is a potential candidate for the Republican presidential nomination.

Mrs. Johnson said she was impressed with the work being done by communities to help themselves.

"I have found today that these are phoenix lands, arising from the ashes of yesterday to light new fires of your own industrial renaissance."

Betters Mark

MOSCOW (AP) — Tatyana Sidorova of the Soviet Union bettered her own world 500-meter speed skating record Saturday with a time of 45.2 seconds in an Olympic trial.

YOUR PHARMACIST
A MAN "IN THE KNOW"
Precision in compounding prescriptions, friendly advice about other health aids, 24-hour service to you . . . all make our man "in the know" a good man to know!
LEONARDS
Prescription Pharmacy
308 Scurry
AM 4-4344
Free Delivery

THE STATE NATIONAL BANK
MEMBER FEDERAL RESERVE BANK
Home Owned Home Operated

Lowly Slots Paying Rent In Las Vegas

LAS VEGAS, Nev. (AP)—Las Vegas is famous for roulette, blackjack, craps, baccarat and other exotic and risky pastimes. But what really pays the gamblers' rent is the lowly slot machine.

Las Vegas and its Clark County, with nearly 10,000 slot machines, is the undisputed one-armed bandit capital of the world.

Slot machines are now against the law in San Francisco, where they were invented by a mechanic named Charles Fey in 1895.

GROSS WINNINGS

Las Vegas rakes in about $36 million per year in gross winnings from slot machines. The gaudy metallic money-eaters are the bread winners, and here's why:

In all of Nevada, such varied entrepreneurs as casinos, grocery stores and airports grossed $81 million on slots in 196'. This was out of $675 million in coins fed into the machines.

Craps brought the casinos a big gross, $77 million. But they had to handle $3.08 billion to come up with that.

The owners win an average of 12 per cent of the money plunked into slot machines, which cough up about 35 per cent of the gamblers' annual gross winnings.

NO BACK TALK

And they don't take coffee breaks, talk back to the boss, or insist on an eight-hour day.

If slot machine victims pay the rent, why do they bother to play against machines they can't beat? Ben Goffstein, manager of the Pioneer Club in downtown Las Vegas, tells why.

"Slot machines have a psychological attraction. They're simple to play. They draw people who don't understand 21, or roulette or dice, but who want the thrill of risking something and the chance of getting something back."

There are screams of joy when a slot machine pays off from 5 cents to $5,000. Some machines offer $10,000 for two simultaneous jackpots on two $1 machines. The odds against this are only 64 million to one.

LIBERTY BELL

Inventor Fey, 29, whomped up the classic Liberty Bell slot machine so that busy bartenders wouldn't have to shake dice with customer for drinks.

The Liberty Bell offered up to 10 free drinks. It paid off in nickels.

Then, about 1907, Herbert S. Mills of Chicago came along with an improvement—for slot owners. His machine had a bigger window, showing three rows of symbols at a time.

This let the hopeful player see that the combination he wanted had stopped just above or below the pay line.

SAME WAY

Ever wonder how slot machines work? Basically, they all nibble nickels, dimes, quarters, half-dollars or "cartwheels" the same way. (A penny machine is a rarity, as is a left-handed slot.)

You put in your coin and that unlocks the hand lever. Pull the lever, and the three wheels spin. That also starts a smaller timer which lets the wheels whirl for a couple of seconds.

Then a lever hovers over a set of notches for each wheel, and drops into one of them, stopping the wheel on a certain symbol. The wheels click to a halt one at a time, left to right.

Slot machines are legal in three states—Nevada, Maryland with regulations, and Montana.

The machines cost from $650 to $1,200, but they can be bought for use only in states where they are legal. In Nevada, various governments tax them to the tune of $490 each per year.

But the state's 20,000 slots gross $4,050 each annually.

MORE LIBERAL

Many Las Vegas slots are set to keep about 25 or 30 per cent of the coins fed them. The big downtown "slot supermarkets" have more liberal machines.

They give back all but 10 or 15 of every 100 coins.

Interested in the odds against you? "Here's one calculation: A three-wheel slot has 20 symbols on each wheel. If there are two bars on each of the first two wheels and one on the third, it's a 2,000-to-one shot against giving you a jackpot on three bars.

Slots don't pay only the big jackpots. They dish out a certain number of coins for certain symbol combinations. You may get 18 coins for two bells and a bar, and so on.

As with all Nevada gambling, it's a problem to keep the players from trying to cheat the house.

TOOL KIT

Two men were arrested in Las Vegas recently with a tool kit containing drills, wooden spoons flexible probes and other devices. Police claimed that the tools were especially designed to victimize slots.

But the men were released. It wasn't against the law to have such tools, and they weren't caught in the act.

Slugs and foreign coins have lost their luster as cheater devices. The slots have windows across the top that show the last four or five coins inserted.

Goffstein says you can beat the slots legally if you know enough to quit winners — a tough thing for a slot addict to do.

But it can be done. Some slots are "looser" than others, and will give back more coins. And the law of averages dictates that once in a while a slot will be on a payoff spree.

That's the time to beat the slots.

A word about thirsty skin: "moisture"

The complexion that has enough moisture blooms with the look of youth.
Revenescence Cream, a thirst-quenching daily treatment, helps replenish the vital moisture your skin loses to time.
Wear Revenescence Cream all day long under make-up, if you like.
Your skin will feel younger, softer and prettier $3.50 to $45. plus tax.
Charles of the Ritz
Hemphill-Wells

SEARS
10-Point SERVICE CHECK-UP
for Kenmore Washers

5.95
CHARGE IT on Sears Revolving Charge
PHONE AM 4-2353
Here's What You Get: We test, clean, oil and adjust as needed • Main motor belt • Gear case oil level • All mechanical parts • Timer and pumps • Electrical systems • Filter screens • Hose washers • Hose connections • Snubber pressure • Test all cycles • Phone Sears now.
Satisfaction Guaranteed or Your Money Back
Shop at Sears and Save SEARS 403 Runnels Dial AM 4-5522 Store Hours 9 A.M. to 5:30 P.M.

Italian President Arrives For Visit

PHILADELPHIA (AP)—President Antonio Segni of Italy arrives today on the first stop of a five-day visit to the United States, which will include talks with President Johnson.

Segni will be accompanied by his wife, Laura, and an official party of 35.

Specially-detailed police, FBI agents and other security officers were assigned to guard the 71-year-old Segni. His route from International Airport to a downtown hotel was not disclosed.

Segni will visit Independence Hall and the Liberty Bell before leaving by train for Washington Tuesday.

Swartz
Annual January Fur Sale
Two Days Only
Monday, January 13
Tuesday, January 14
All furs are marked at SPECIAL reduced PRICES . . .
Fur VALUES that are not possible any other time of the year . . .
NOW, during this annual January Sale, greater profits await you at SWARTZ, exclusive distributor of
Joncliff Furs
Mr. Charles York will be here to assist you personally during this exciting fur event.
Fur products labeled to show country of origin of imported furs.
Swartz
Free customer parking on lot behind our store.