FRIDAY

THE SNYDER DAILY NEWS

VOL. 17, NO. 24 SNYDER, TEXAS (79549) FRIDAY, MAY 27, 1966 EIGHT PAGES—PRICE 5c

Ky, Thi In Secret Meeting

FIGHTING FOR HIS LIFE — Douglas Glenn Weaver, 8, is fighting for his life in a Dallas hospital. The boy and his 11-year-old sister were kidnapped near their home. The girl related to police how her young brother was beaten about the head with a hatchet and left for dead. (AP Wirephoto)

29 Enjoy Voyage In Small Boat

MIAMI, Fla. (AP) — Twenty-nine Cubans were jammed into a 24-foot boat, but most said they enjoyed their voyage to exile.

"The trip was wonderful, but hiding in swamps and jungles for three days while waiting for the boat was not pleasant," said Rodolfo Penaranda, 84-year-old seaman, registering Thursday at the Cuban refugee center. "The mosquitoes were big and hungry."

Penaranda's daughter, grandson and great-grandson accompanied him.

The migrants brought to 122 the total arriving by boat this month, the largest number in any month during a year's period.

Meanwhile, the organized exile airlift continued. The U.S. government-chartered airlift plane returned Thursday without landing in Cuba because of mechanical trouble.

Also, the Cuban exile news service, AIP, said a man who argued with Fidel Castro while the two were cutting sugar cane was shot and killed by a Castro bodyguard.

AIP said the victim was Mario Herrera, one of Castro's underground leaders in the revolution that swept him into power. It said underground sources reported the incident occurred when government officials joined in a cane cutting blitz.

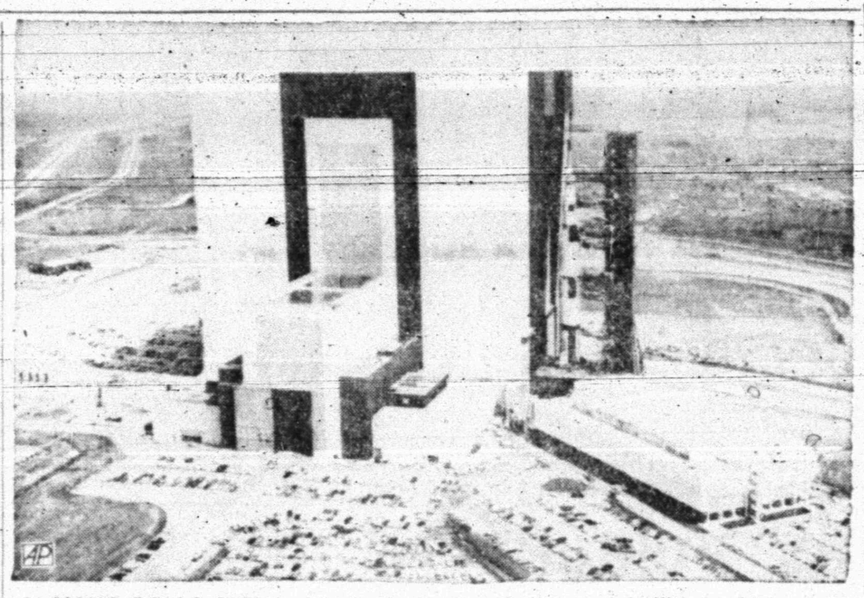

A GIANT ROLLS OUT — The towering Apollo Saturn 5 facilities vehicle emerges from the assembly building at the Kennedy Space Center — the first roll out of a missile designed to place United States astronauts on the moon. Attached is a mobile launcher, which also rides atop a crawler-transporter. Part of the missile center is visible in this aerial view. (NASA Photo via AP Wirephoto)

Parley At U. S. Base

By EDWIN Q. WHITE

SAIGON, South Viet Nam (AP) — The leader of rebellious Vietnamese Army forces in Hue, Lt. Gen. Nguyen Chanh Thi, was flown under a U.S. guarantee of safety today to a secret meeting with Premier Nguyen Cao Ky.

Ky flew from Saigon to meet his bitter rival as U.S. planes evacuated 45 Americans and other foreign civilians from Hue and the Buddhist stronghold's progovernment mayor moved out of the city with 1,000 loyal troops to a fortified headquarters five miles southeast of Hue.

Ky and Thi, whom the premier had fired as commander of the army's 1st Corps on March 10, met at the U.S. 1st Marine Division's headquarters at Chu Lai, about 85 miles south of Hue.

Ky's dismissal of Thi, who controlled South Viet Nam's five northern provinces, precipitated the country's present political crisis. Politically minded Buddhist leaders seized on the unrest the ouster generated in the north and converted it into a movement demanding the military government's replacement by a civilian regime.

U.S. officials had tried before without success to get Ky and Thi together in hopes some agreement could be reached which might lead to an easing of the political crisis.

A U.S. plane brought Thi from Hue to Chu Lai to meet Ky, then flew him back to Hue after the meeting.

There was no immediate indication of what transpired between the two generals.

"All we know was it was a very solid session," an authoritative source said. "They met for some time."

No Americans were present at the meeting although it was held at the Marine headquarters. There were reports other members of Ky's ruling junta were present.

The evacuation of Americans from Hue, 400 miles north of Saigon, followed the burning of the U.S. Information Service library there Thursday by a mob of Buddhist youths. A U.S. spokesman in Saigon said the American consul in Hue, Thomas Corcoran, had apparently requested the evacuation, because there was insufficient protection for American personnel and facilities.

The spokesman said half a dozen "essential" Americans remained in Hue.

Two U.S. planes flew the evacuees to Saigon. They included American aid personnel, construction employes, relief workers, teachers, and some Filipinos, Canadians, Nationalist Chinese and West Germans.

Police in Saigon, meanwhile, clashed repeatedly with Buddhist demonstrators but dispersed them every time. One crowd of about 1,000 charged a jeepload of police but shots in the air, tear gas and reinforcements finally put the mob to flight.

About 12,000 persons reportedly demonstrated for 2½ hours in Quang Tri, capital of South Viet Nam's northernmost province. The protest was directed against the United States as well as the government. No monks were seen in the throng.

The exodus of foreign civilians from Hue coincided with a declaration by Lt. Col. Phan Van Khoa, Hue's mayor and chief of Thua Thien Province, that he had lost whatever control he held over the dissident northern city 400 miles northeast of Saigon. Buddhists and students demonstrated outside his headquarters this afternoon. He is regarded as pro-American.

On his arrival in Da Nang in a U.S. Air Force jet, Ky denounced the burning of the U.S. Information Service library in Hue Thursday as the work of "minority fanatics" and pledged to protect Vietnamese and Americans in the Buddhist bastion 40 miles northwest of Da Nang.

Ky did not say what he would do. But Thursday, after a mob of youths burned out the U.S.I.S. building, he sent 500 troops into Hue to protect American installations, including a Voice of America station that beams broadcasts to North Viet Nam.

The soldiers as yet did not

See PARLEY, Page 2

West Texas Areas Hit By Cloudbursts

By The Associated Press

Cloudbursts and violent electrical storms left heavy flood and fire damage in parts of West Texas today.

Water turned streets into small rivers and lapped over the doorsteps into some homes at Midland, an oil field center of 70,000 people, as an estimated 3 inches of rain poured down.

At Andrews, 40 miles northwest of Midland, streets were filled with water following a torrential rainfall. Sheriff's officers said the water was 12-18 inches deep in many streets after 2.75 inches fell in about 30 minutes.

Fire started by lightning destroyed a warehouse containing about 2,000 bales of cotton farther west at Pyote. The structure, owned by the Avary & Allgood Co., burned out of control for several hours.

Small blazes also broke out in at least two houses at Midland as lightning flickered on all sides. One observer described it as "an awesome display."

State police received an unconfirmed report that a tornado funnel writhed through the air just south of Odessa. They found no evidence that it touched ground.

Flooding was widespread on the west side of Midland and some cars washed off U.S. 80 at its intersection with Midland Drive, a major artery in the city. Police said all the motorists were able to wade to safety.

Some witnesses estimated at least 2 inches of rain fell within an hour at Midland. It was accompanied by hail up to three-fourths inch thick. Parts of town were without power for a time.

Lightning split trees at Andrews, where both electrical and telephone service were disrupted temporarily.

The storms reached their height shortly before midnight while a wide stretch of West Texas was under a severe weather alert. Official observers reported the turbulence gradually waned as the thunderstorms biled on toward the east.

Heavy rains fell at many points, often with light hail.

Miles across the state a 2.22-inch downpour drenched the area around Hunt, 13 miles west of Kerrville in the Southwest Texas hill country. The Weather Bureau said the resulting runoff would cause a rise of 10 to 15 feet on the upper Guadalupe River.

Showers Produce Some Moisture

Thundershowers produced modest amounts of moisture Thursday in the Snyder area.

The official gauge here measured .37 of an inch, and the rainfall was slightly heavier in some areas, especially to the south and west of Snyder.

A total of .60 of an inch was measured at the Lake J. B. Thomas dam. The lake level had no appreciable gain this morning.

Cool nights continued with the mercury dipping to an official low of 59 degrees following Thursday's mild maximum of 75 degrees.

Rural Home Burglarized

Someone burglarized the Bill Masters residence about three miles east of town on the Roby Highway Thursday morning and removed personal property with an undetermined value.

Sheriff's authorities said jewelry and a piggybank containing about $20 were taken in the burglary. They said the theft occurred about 9:30 a.m. during a rainstorm.

Anyone who saw any cars at the house at that time is asked to contact the Sheriff's office.

Gemini 9 Flight Postponed Again

SPACE CENTER, Houston (AP)—The once-delayed flight of Gemini 9 has been postponed at least one day from May 31 to June 1, the Manned Spacecraft Center said today.

No reason for the postponement was immediately announced.

Air Force Lt. Col. Thomas P. Stafford and Navy Lt. Cmdr. Eugene A. Cernan were prevented from setting out on their three-day rendezvous, link-up and space walk flight May 17 because their agena target failed to reach orbit.

Absentee Voting Is Underway Here

The last day for absentee balloting in the runoff election for Saturday, June 4, will be Tuesday, May 31.

Absentee balloting for the second primary or runoff election began Wednesday on the third floor of the Scurry County Courthouse in the grand jury room. The office will be closed Monday since Memorial Day is a national holiday.

Over 30 ballots had been cast Thursday.

SPLASH DAY IS SET SATURDAY

Splash Day, the official summer opening of the swimming pool in Towle Park, will be held Saturday.

Admission is free for the first day.

The pool will open at 1 p.m. and remain open until 7 p.m. Manager of Towle Pool this season is Eddie Phy. Assistant manager is Bobby Moody.

Chimps Helping Set Space-Walk Limits

ALAMOGORDO, N.M. (AP) — School trained chimpanzees, pioneers in exposure to the airless void of space, are helping the space agency define safety limits for space walking astronauts.

Navy Lt. Cmdr. Eugene A. Cernan is scheduled for a 2-hour, 25-minute space walk during the Gemini 9 flight. Data from the chimp tests to date indicate Cernan could be rescued if suddenly exposed directly to the vacuum of space.

The animals are part of the Chimp College at Holloman Air Force Base near Alamogordo. Enos and Ham, astrochimps who rode rockets into space, were trained at the school.

Since 1964 the 6571st Aeromedical Research Laboratory at Holloman has been conducting tests for the National Aeronautics and Space Administration in which the chimps are exposed in rapid decompression chambers to simulated altitudes of 150,000 feet. An astronaut would encounter such an altitude should his space suit rip or his face plate break during a space walk.

Alfred G. Koestler, director of the tests, said results are rewriting altitude physiology textbooks. Previously scientists believed direct exposure to space vacuum would result in death, with the blood boiling and the lack of atmospheric pressure possibly leading to the body expanding and even bursting.

Koestler reports more optimistic results with the chimps, generally regarded as the animal physiologically closest to man.

"All our healthy chimps have survived in excellent physical health," Koestler said in an interview.

"The most extraordinary thing to happen so far is that nothing happens."

He said the chimps' environment is changed within eight-tenths of a second from 100 per cent oxygen to the airless 150,000 foot altitude. Exposures to the airless condition have lasted up to three minutes.

"If something should happen (during a space walk) to an astronaut — a torn suit or a broken face plate — his copilot would have sufficient time to bring him back in the spacecraft, close the hatch and repressurize without a fatality," Koestler said.

LITTLE BY LITTLE — Mrs. Mary Koshiol, above, 38, was held by police on charges of attempted murder and aggravated battery. She was arrested earlier when laboratory tests of a milkshake she brought to a hospital for her husband, Joseph, 39, showed large amounts of arsenic, police said. (AP Wirephoto)

Plans Vary For Holiday

Many Snyder area residents were beginning a long holiday weekend today, but for many others it will be "business as usual" on Monday, Memorial Day.

Government agencies and some service institutions will be closed Monday, but for retail businesses here whether or not the holiday is observed will be resolved by individual decision, since Memorial Day is not one of the general local holidays agreed upon by local merchants for this year.

Most retail firms here have indicated that they will be open as usual Monday.

WEATHER

SNYDER TEMPERATURES: High Thursday, 75 degrees; low, 59 degrees; reading at 7 a.m. today, 62 degrees; precipitation, .37.

North Central Texas: Partly cloudy and mild today and Saturday. Possible afternoon and nighttime thundershowers southwest and extreme west portions. Low tonight 57 to 64. High Saturday in 80s.

Northeast Texas: Partly cloudy and mild today and Saturday. Low tonight 57 to 65. High Saturday in 80s.

Northwest Texas: Partly cloudy and mild today and Saturday. Scattered afternoon and nighttime thunderstorms mainly west and south portions. Low tonight 52 to 62. High Saturday 78 to 86.

South Central Texas: Partly cloudy and mild today and Saturday with widely scattered showers or thundershowers. Lowest tonight 62 to 72. Highest Saturday 83 to 94.

Southeast Texas: Partly cloudy and mild today and Saturday with a few showers, mainly near the coast Saturday. Lowest tonight 62 to 72. Highest Saturday in 80s.

Southwest Texas: Partly cloudy today and Saturday with scattered showers and thundershowers mainly east portion. No important temperature change. Lowest tonight 60 to 71. Highest Saturday 84 to 96.

Extreme Southwest Texas: Partly cloudy today and Saturday with a few afternoon and evening thundershowers. No important temperature change. Lowest tonight 56 to 68. Highest Saturday 86 to 100.

'PUT-UP DEAL'

Illinois Deputy Revises Story

ALBUQUERQUE, N. M. (AP) — An Illinois deputy sheriff was moved from a hospital to the county jail after telling officers his story of being abducted and taken on a 1,500-mile trip to Albuquerque was a hoax.

Sheriff Joe Wilson of Albuquerque said today the deputy, Robert D. Sumption, 34, Tuscola, Ill., might be charged with a misdemeanor, giving police a false report.

Sumption was quoted as saying, "It was just a put-up deal . . . I shot a hole in the patrol car myself and had persons take me to Springfield, Ill., where I bought a bus ticket to Albuquerque."

Sumption's patrol car had been found Tuesday near Tuscola [illegible] and blood stains. He called the sheriff's office in Albuquerque Wednesday night, saying he had been abducted near Tuscola and brought to Albuquerque by four men.

He was taken to a hospital for observation.

The earlier report from Sumption said he told officers he could not remember details of the trip.

Sumption's story was changed in a telephone call late last night to Sheriff Wilson after questioning through the day by sheriff's officers and FBI agents who were investigating to determine if a federal law was violated.

Sumption was quoted further as saying he had "been having financial problems and I was worried about the sheriff's race coming up. I just wanted to get away from it all."

He is a candidate for the Republican nomination for sheriff [illegible]

Asked why he chose Albuquerque for his trip, he said only that he had read a brochure about the city at the Springfield bus depot.

There was no indication why he decided to change his story.

Wage Hike Bill Okayed By House

By JOE HALL

WASHINGTON (AP) — The House has given overwhelming approval to a bill that would increase the minimum wage to $1.60 an hour by 1969 and cover another 7.2 million workers. The measure goes now to the Senate where supporters predict it may be expanded further.

The 303-93 House vote Thursday sending the bill to the Senate marked a substantial victory for President Johnson and the AFL-CIO, which hasn't fared too well this year with its other legislative proposals.

In the Senate, the bill's supporters said today they hope to get Labor Committee approval next month. The committee completed its public hearings on the legislation last year.

Supporters said they were confident the Senate would pass a bill fully as broad as the House version and perhaps even [illegible] in a few more groups of employes.

Senate action is complicated by a vacancy in the chairmanship of the Labor subcommittee which must handle the bill. The post was held by the late Sen. Patrick V. McNamara, D-Mich. Sen. Ralph W. Yarborough, D-Tex., is expected to be named soon to fill the vacancy.

The bill's managers lost one round in the House Thursday but there were indications this helped consolidate support for the measure.

In this skirmish, the House voted 205 to 193 to delay one year the second step increase taking the wage floor to $1.60. The new date will be Feb. 1, 1969. The provision boosting the present $1.25 an hour figure to $1.40 next Feb. 1 was left undisturbed.

AFL-CIO leaders said they would try to get the Senate to return to the 1968 date for the $1.60 minimum.

The bill's backers said they consider the coverage provisions of the measure to be more important in many respects than the wage boost since most workers now covered already receive more than $1.60.

Coverage would be extended for the first time to employes of farms, laundries, hotels, motels, restaurants, hospitals, transit systems, canneries, logging firms, cotton ginning firms and the federal government.

AT COMMENCEMENT

17 Scholarships Presented Here

Over 200 Snyder High School seniors received diplomas last night at the commencement program in the SHS auditorium.

The 1966 graduating class is the second largest in the history of the school.

Highlights of the commencement program were the valedictory address by Fred Wiman, son of Mr. and Mrs. John Wiman; the salutatory address by Janice Amos, daughter of Mr. and Mrs. James Amos, and presentation of 17 scholarships.

The scholarships, presented by Horrace Bostick, vice principal, included the following:

Wiman, scholarship to state college of his choice and also a scholarship certificate from the Texas Council of Church-Related Colleges.

Miss Amos, scholarship certificate from Texas Council of Church-Related Colleges, and $200 scholarship from Lone Star Kite [illegible] as highest ranking daughter of military veteran.

Melinda Merritt, $450 scholarship from Snyder Classroom Teachers Association in cooperation with Future Teachers Association.

Tom Page, $250 scholarship from Lions Club of Snyder.

Kay Sullenger, $200 scholarship from Cosmorama Study Club.

Jimmy Way, $150 scholarship from Band Parents Club and full music scholarship from Music Dept. at Texas Tech.

John Burton, $150 scholarship from Band Parents Club and full music scholarship from Music Dept. of West Texas State University.

Mark Clark, full music scholarship from Sam Houston State College.

June Westfall, $150 scholarship to Texas Tech from Maurine R. Herod for maing high grades in homemaking.

Vicki Dean, $100 scholarship from Rotary Club of Snyder.

Gary Perser, $100 scholarship from Rotary Club of Snyder.

Linda Starnes, $100 scholarship from American Association of University Women.

Beth McCloskey, $100 scholarship from Zeta Lambda Chapter of Delta Kappa Gamma.

Nancy [illegible] scholarship from American Business Women's Association.

David Holt, full athletic scholarship to Texas Christian University.

Ray Kizer, half athletic scholarship to Southwest Texas State College.

Terral Austin, half athletic scholarship at Southwest Texas State College.

Labor's Role In Campaign Spotlighted

By The Associated Press

Labor's role in the campaign dew further attention Thursday from the two Democrats in a runoff for the Texas Attorney general's nomination.

Texas AFL-CIOL President S. Brown renewed a public appeal, meanwhile, in behalf of Franklin Spears, who is pitted against Crawford Martin in the party's June 4 runoff primary.

Spears asserted at Lufkin that Martin, in urging that voters keep labor interests from taking control of the attorney general's office, has employed "the old technique of labor baiting—a technique which has long been discredited by Texas voters."

In a night speech at Tyler, Spears followed up by declaring his opponent "is the candidate choice of the South Texas boss-controlled counties of Duval, Starr and Zapata.

"He carried those machine counties (in the first primary May 7) by trmendous margins . . . I did not make any deals with these bosses. I think the people of Texas who do not believe in bossism are entitled to know if Martin made such a deal."

Martin, addressing backers at Sherman, Denison and Waco, said Spears held closed meetings the day before with groups in Galveston, Texas City and Port Arthur.

Ostensibly Martin went on, these conferences were held to discuss his Texas Senate voting record, "which is open for all the public to see . . .

"I think the people of Texas are entitled to know what he's telling those folks in these closed meetings. If he's making deals . . . he ought to say what he's promising . . .

"Spears also had a closed door meeting with Hank Brown before he got labor's endorsement. . . I don't think the people want a closed door attorney general."

Brown, for his part, dispatched letters urging every labor union member to get in touch with 10 others and induce them to work for Spears. He said June 4 "will be one of the most important days in this decade as far as the working people of Texas are concerned."

U. S. Sen. John Tower, R-Tex., and Atty. Gen. Waggoner Carr, the Democrat seeking to unseat him in the November general election, did some campaigning of sorts through addresses to high school graduating classes.

"It is your age who must ultimately defend the United States by accepting the responsible for reserving and defending our freedom," Carr told Luling seniors. "The knowledge explosion today will give you the tools with which to not only solve our nation's problems but also to help build a better life for every individual. . ."

Tower, speaking at commencement exercises of El Paso Technical High School predicted congressional passage of a bill providing income tax credit for students and parents in return for money they spend to support education.

"The education tax credit will come," Tower said. "I believe Texans want it . . . and I will continue to work toward it."

ANOTHER ENDS EXILE IN RED CHINA — Clarence Adams, from Memphis, Tenn., a U.S. Army corporal who preferred to remain with his North Korean captors when the war ended, crosses the border from Communist China into Hong Kong with his son, Louis, 3, in his arms. His Chinese wife has their daughter, Della, 4, in tow. Following are a U.S. consulate official, white suit, and a newsman. (AP Wirephoto via radio from Hong Kong)

He Volunteered For Red Tapes

By FORREST EDWARDS

HONG KONG (AP) — Korean War turncoat Clarence Adams said today he acted without prodding from the Red Chinese when he taped two broadcasts for Hanoi telling American Negro soldiers in Viet Nam they sfiould be fighting for equality back home.

"I volunteered the tapes completely on my own," the 37-year-old Memphis Negro told a news conference. "I had no advice. I had no help. I went to the (Viet Nam) Liberation Front office in Peking on my own and made the tapes there."

Adams crossed into Hong Kong Thursday, 13 years after refusing repatriation to the United States.

He said he recorded the broadcasts for Hanoi Radio because to my understanding the United States is involved in a war there which is not in the interests of the country.

"Negroes are fighting (in Viet Nam) for the freedom of other peoples when they themselves are not free—not totally free. They don't enjoy equality.

"Actually they should be back in the United States joining forces with the people there who feel the Negro is equal and who are fighting to give the Negro freedom and equality."

Adams told a questioner he did not feel his broadcasts put him in the same category as "Tokyo Rose," The American-born Japanese who broadcast for Japan in World War II.

Asked why not, he replied: "Because in Viet Nam Congress has not declared war."

"I do not see where any legal action can be taken against me," he said also.

Adams added he did not expect to participate in the anti-Viet Nam war movement in the United States.

"I am not interested in anything like that now," he said. "I am only interested in seeing my family again and finding work to make a living for myself and my children."

PARLEY

Continued From Page One

seem ready for any open clashes with the Buddhists. They were part of the 1st Division.

On the war front, American air cavalrymen wiped out a battalion-size force of Viet Cong in 11 days of fighting in the central highlands, the U.S. command announced today.

Units of the 1st Air Cavalry Division killed 311 Viet Cong and captured 29 during Operation Crazy Horse 260 miles northeast of Saigon, a military spokesman said.

He disclosed, meanwhile, several battalions of the U.S. 1st Infantry Division were engaged in a sweep near the outskirts of Saigon with a code name of Operation Lexington since May 17. So far, 29 Viet Cong have been killed, 10 captured and large caches of food and ammunition seized, he said.

Over-all, however, the spokesman gave much of the same picture of ground fighting in the past week: allied forces were combing the jungles and rice paddies in search and destroy operations but encountering only light and scattered contact with the elusive Viet Cong.

Vietnamese Army headquarters reported three brisk fights with the Viet Cong 48 miles south of Saigon. The Vietnamese reported they killed 74 Viet Cong, captured 50 and seized 21 weapons in an operation Thursday.

First Fem Pilots In Race Land

WEST PALM BEACH, Fla. (AP)—The first two pilots in the $2,500 All Woman's International Air Race crossed the finish line within two minutes today, but were not necessarily the winners.

Mrs. Elaine Harrison, of Miami Beach, Fla., flying a Cessna 206, flew into West Palm Beach International Airport at 6:30 a.m., followed by Dotti Anderson, of Bluffton, Ohio, in a Cherokee 235 at 6:32 a.m.

The two overnighted in Orlando. The rest of the 24 remaining aircraft overnighted in Laurel, Miss., and were expected to reach the finish line later today.

Thirty aircraft started the handicap race at Monterrey, Mexico, Wednesday. Four had to drop out because of miscellaneous troubles.

Thursday night, June Douglas of West Palm Beach, Fla., the defending champion, was first in handicap standings, followed by Judy Wagner of Palos Verdes, Calif.

Third in standings was Dorothy Julich of Jackson Heights, N. Y., trailed by Nancy Crews of Englewood, Calif., Marietta Simpson, Flint, Mich., and Martha Gaunce, Williston, S.D.

Pat Wilson of Bedminster, N. J., co-pilot for Miss Julich, was in third place as of last night. Barbara Brotherton of North Plainfield, N. J., co-pilot for Ruth C. Bliss of Chappaqua, N. Y., was in 15th place.

Be still

"The wisdom of this world is follishness with God." I Corinthians 3:19.

Though knowledge we have in the palm of the hand
To dart toward a planet or study a gland,
Foolish we can so often be
At ten or at two score and three.
Wisdom in living must ever be sought;
Only in Christ can it ever be caught.

WILL CURTIS

Our Lady Guadalupe

Masses on Sundays are at 8 and 10 a.m. and on week days at 7 a.m. Wednesday services for the Cursillistas and Youth start at 7 p.m. with Apostolic Hour, Confessions Mass, Instruction, Holy Communion and School of Religion. Group meetings are after Mass.

On First Fridays there is evening Mass at 7:30 p.m. School of Religion for Grammar School children is held on Monday from 4 to 5 p.m. and Sundays from 9 to 10 a.m.

The Holy Name meets on the second Monday of the month, Guadalupanas the first Monday, Daughters of Mary and CYO fourth Monday and the Altar Boys on the fourth Saturday of each month. The Parish Council meets on the second Sunday, after the 10 o'clock Mass.

Fr. Herman Valladares, M.A., is Pastor of the Church, located at Avenue K and Thirteenth Street. Services are in English and Spanish.

THE SNYDER DAILY NEWS

Published Sunday morning and each evening except Saturday by the Feather [illegible] Snyder, Texas 79549.

Entered as second-class matter at the Post office at Snyder, Texas.

SUBSCRIPTION RATES: By carrier in Snyder 35 cents per week. $1.50 per month. By mail in Scurry and adjoining Counties, one year $9.95. Balance of Texas one year $12.50. All other States $15.00.

MEMBER OF THE ASSOCIATED PRESS.

The Associated Press is exclusively entitled to use for republication all news dispatches in this newspaper, also local news published herein. All rights reserved for republication of special dispatches.

New Chicken Game Found

LEICESTER, England (AP) —Youths in this area have found a new "chicken" game—lying between the railroad tracks while a train passes over them.

A railroad spokesman reported: "The driver of an express train hurtled round a bend at 80 miles an hour and saw a boy lying between the lines.

"The boy was face downward with his hands behind his head. The driver braked. But it was too late. The train thundered over the boy. Seconds later the driver saw the boy get up and ride off on a bicycle. The boy is lucky to be alive.

TODAY'S MARKETS

STOCK AVERAGES
Compiled by The Associated Press

	Indust	Rails	Util	60 Stocks
Previous day	474.1	174.4	150.4	324.3
Week ago	465.3	172.6	150.5	319.0
Month ago	496.8	195.3	156.2	343.8
Year ago	493.5	163.3	175.5	333.8

NEW YORK (AP)—Noon cotton quotes: July 27.65 bid. October 22.20 bid and December 22.00 bid.

CHICAGO (AP) —Butter prices unchanged; 93 score AA 65; 92 A 65; 90 B 64; 89 C 63.

Eggs steady; 60 per cent or better grade A whites 32½; mixed 22½; mediums 26½; standards 30.

AUSTIN (AP)—Poultry: South steady. Undertone weaker. Supplies slight. Demand good. Movement brisk. Prices 1-2½ lbs 17-19.

Test Shows Slain Negro 'Very Drunk'

LOS ANGELES (AP)—A county autopsy surgeon says Negro motorist Leonard Deadwyler was "very drunk" when he was fatally shot by a white police officer.

Dr. Thomas Noguehi told a coroner's inquest Thursday that Deadwyler, 25, had a .35 per cent level of alcohol in his blood when he died.

A .15 level of alcohol is considered the level of intoxication, according to National Safety Council standards, Noguchi said.

"In my opinion," he added, "the decedent was very drunk."

Deadwyler was at the wheel of a car after a high-speed chase in South Los Angeles when he was shot May 7.

His pregnant wife, Barbara, 25, said he was rushing her to the hospital because she was suffering what she thought were labor pains. They later were diagnosed as the result of a kidney infection.

Noguchi said an alcohol level between .40 and .50 usually causes death.

Acute intoxication was a contributing cause of death, he said, but the main cause was a gunshot wound caused by a bullet that penetrated Deadwyler's heart and lungs.

Officer Jerold Bova, 23, testified earlier that his gun discharged accidentally when Deadwyler's car lurched forward.

The shooting has caused widespread unrest in the Negro district of Los Angeles, scene of last August's riots.

Two Vehicles In Mishap Thursday

City Police investigated a two-car mishap at 9:56 a.m. Thursday at Avenue G and the East Highway.

Involved were the 1960 Model Chevrolet of Bobby Dean Clardy, 807 Twenty - third Street, and the 1964 Model Chevrolet pickup of Ellis Mack Browning, Polar Route, Dermott.

Damage to the pickup was set at $75, and damage to the car was estimated at $200.

Rotary Club In Session Thursday

The Snyder Rotary Club heard a detailed report on special education work in Snyder Public Schools at the club's luncheon meeting Thursday. Presenting the report were Dr. Robert Clinton, Jim Erwin and J. M. Kayser.

Mark Clark, student Rotarian for May, spoke briefly to the club. Club President Charles Hartman presided.

Fire Bombs Are Thrown

BAKERSFIELD, Calif. (AP) — "Molotov cocktails" set four fires Thursday night in Bakersfield's Negro district where racial trouble broke out earlier this week.

Assistant Fire Chief Robert Paddock said one fire bomb caused destruction of a residential garage with damage estimated at $3,500.

Paddock said three other fires were set but were confined to vacant lots and part of one building with minor damage reported.

Police Lt. Clyde O'Kane said no arrests were made. Paddock said several suspects were under investigation.

Last Sunday night, 125 law officers were called to quell a major disturbance. Small groups of youths began throwing bottles and rocks at police following an argument between Negroes and officers at the scene of a traffic accident.

One Negro youth was shot in the leg by an officer who said the youth was about to throw a bottle.

Trouble continued in the neighborhood Monday and Tuesday nights, but it was quiet Wednesday night.

Dangerous Booty Taken By Thieves

LEXINGTON, Ky. (AP) Police were looking today for thieves whose booty might bite them — with fatal results.

James Bryan, attendant at the Lexington Animal Shelter, said Thursday two cats suspected of having rabies were stolen or released from their cage at the shelter.

Bryan said a lock on the cage was broken. He said two people already bitten by the cats now will have to undergo a series of 14 or more shots as treatment for rabies.

Don't try to separate refrigerator-chilled slices of bacon. Put the amount of bacon you need in a frypan and separate the slices as they heat. This saves you from tearing the slices.

11 Texans On List Of Dead

WASHINGTON (AP) — The Defense Department has released the names of the following Texans killed in the Viet Nam conflict during the week ending last Saturday.

Killed in action:

ARMY:

Pfc. Felix Esparza Jr., San Antonio, Tex.

Spec. 4 William Pierce, Belton, Tex.

Staff Sgt. George Canada Jr., Ft. Worth, Tex.

Capt. Arthur P. Wright, Sherman, Tex.

Capt. Martin D. Reilly, El Paso, Tex.

Pfc. Earl G. Clark, Denton, Tex.

Sgt. Bobby D. Swindell, Dallas, Tex.

Marines:

Pfc. Sherwin C. Schoppe, San Antonio, Tex.

Cpl. Phillip J. Serna, Houston, Tex.

Pfc. Clinton R. Brown Jr., Huntsville, Tex.

Air Force:

Airman 1. C. Jerry M. Wall, San Antonio, Tex.

Snyder Graduate Receives Degree

HUNTSVILLE — Mrs. J. D. Richardson Jr., a graduate of Snyder High School, received the bachelor of science degree with a major in education at Sam Houston State College.

Commencement exercises were held at 6:30 p.m. May 22. Mrs. Richardson completed work on her degree last January and has been employed as a fourth grade teacher in the Rosenberg Public Schools. She is the former Gretchen Short, daughter of Mr. and Mrs. Rupert Short of Snyder.

After frying or broiling bacon be sure to drain it on brown paper or paper toweling.

'Voice Print' Convicts Man

TRAVIS AIR FORCE BASE, Calif. (AP)—A man's voice — like a fingerprint — has been used to convict an airman of making obscene telephone calls to women.

Convicted by a court-martial Thursday was Airman 2.C. James C. Wright, 25, of Chicago.

One of the calls was recorded and sent with a recording of Wright's voice to Voiceprint Laboratories of Somerville, N.J. The laboratory declared both calls were made by the same man.

Lawrence G. Kersta, a member of the laboratory's staff, testified a human voice produces a "print" that can be identified on a spectograph.

The voiceprint system is 99.65 per cent foolproof, he declared, and as accurate as fingerprinting.

a flavor to suit every taste

easy to use... ask your dealer

New Testament Christianity In The 20th. Century

What Must I Do To Be Saved?
"Believe On The Lord Christ And Thou Shalt Be Saved"
Acts 16:30-31

JOHN DUKE
Pastor

Northside Baptist Church
16th. and Ave. S

TIGER THEATRE & CAFETERIA
"dine during movie time"
DIAL 37-2-12

CHICKEN DINNER
With All The Trimmings 90c

LAST TIMES TONIGHT
If You Saw "ECCO" You Won't Want To Miss This Thrill Filled Motion Picture "In Color"

OUT-MONDO'S THEM ALL!

With comments by VINCENT PRICE

PLUS — LEARN HOW TO SUCCEED IN PARALYZING A PARENT WITHOUT HALF TRYING! !

Tommy Kirk • and •
Annette Funicello In
"PAJAMA PARTY"

Ritz
PHONE HI 3-3442
TONITE & SATURDAY

A NIGHT OF VENGEANCE...AND "THE TIGER" STALKS HIS PREY!

cloud master

THE PREMIUM GASOLINE

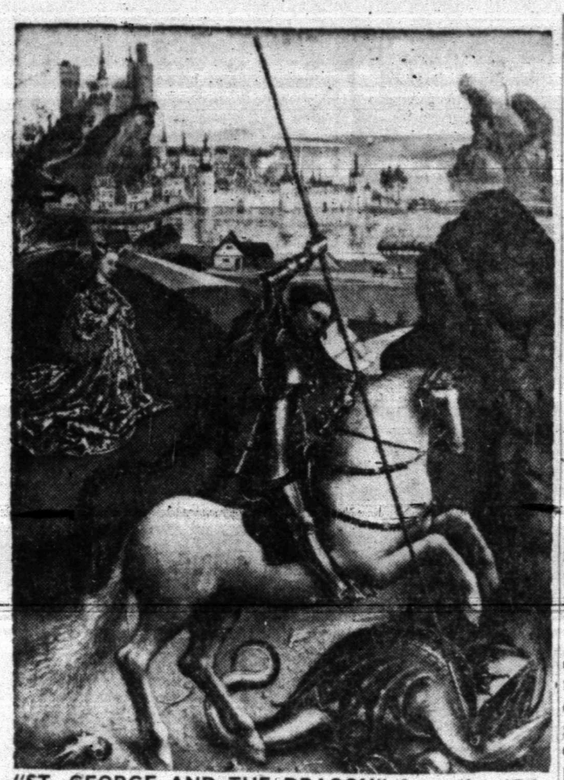

"ST. GEORGE AND THE DRAGON" from the 15th Century, was sold March 16 for $616,000, putting it in a tie for sixth place among the most expensive paintings ever sold at auction. "St. George" was acquired for the National Gallery of Art in Washington. It is slightly larger than a postcard, 5 5/8 x 4 1/8 inches.

Another Old Master Joins Most Costly List

By MILES A. SMITH
AP Arts Editor

NEW YORK —The old Masters still are ahead of the Modern Masters in the soaring auction bids for the really important masterpieces that reach the public market.

As viewed from the auctioneer's rostrum, the late 1950s and early 1960s have been a scramble for the few major Old Masters still available. And when the big money can't capture one of these, it flows toward the top canvases of the greatest 19th and 20th century painters. Uusually it is American money.

Of the 10 costliest paintings ever sold at auction, 7 have been Old Masters — 3 Rembrandts and one each by Rubens, Fragonard, Hals and a Flemish master. The others are from the modern French school — 2 Cezannes and a Monet. Of the top 10, 8 are in American hands.

It was the Flemish painting that became the most recent star of the auction rooms.

"St. George and the Dragon" was sold March 16 by Sotheby & Co., London, for 20,000 pounds (616,000), and a month later the National Gallery of Art in Washington announced that it had acquired the work through the Ailsa Mellon Bruce Fund. Mrs. Bruce is the daughter of the gallery's founder, Andrew Mellon.

The "St. George" has been attributed to various painters of the early 15th Century, including Hubert van Eyck, the Master of Flemalle and Rogier van der Weyden. In the auction catalog it was attributed to Van Eyck.

The gallery's research, however, led it to "assume with considerable certainty" that it was painted by Van der Weyden and is half of a diptych.

The twin panel, showing a Madonna in a gothic niche, is in the collection of Baron Thyssen-Bornemisza of Lugano, Switzerland.

The "St. George" is little larger than the average postcardcard, 5⅝ inches high and 4 inches wide, the same dimensions as the Madonna. At a cost of $616,000, the picture is valued at $26,552 a square inch.

The current fever of auction competition was marked first in the sale of the famous collection of modern pictures which belonged to the late Jakob Goldschmidt of New York, held at Sotheby's on Oct. 15, 1958. A London dealer bid in Cezanne's "Boy in Red Vest" and it now is in Paul Mellon's collection.

The winning bid was $616,000, then a record for modern pictures. The "St. George," at the same price, is tied with it for sixth place among all paintings sold at auction.

In 1959 another old Master was the star. Rubens' "Adoration of the Magi," from the estate of the Duke of Westminster, was sold at Sotheby's on June 24 for $770,000. Purchased by a dealer for Maj. Frederick Allnatt, it was given to King's College Chapel, Cambridge. It ranks fifth now.

On Nov. 15, 1961, came the famous auction of the Alfred W. Erickson collection at Parke-Bernet Galleries, New York. On a bid of $2.3 million, the Metropolitan acquired the costliest painting ever sold at auction, Rembrandt's 'Aristotle Contemplating the Bust of Homer."

A few minutes later Fragonard's "La Liseuse" brought $875,000 and went to the National Gallery of Art through a gift from Mrs. Mellon Bruce. Then second highest, it now is third.

On June 27, 1962, Rembrandt's "Saint Bartholomew," owned by Maj. M. P. Kincaid Lennox, was sold at Sotheby's for $532,000 and now is in J. Paul Getty's collection. It ranks ninth.

The following year, on May 1, Hals' "The Merry Lute Player" from the Oscar B. Cintas collection was sold at Parke-Bernet for $600,000 and now belongs to Sir Harold Samuel of London. It ranks eighth.

Last year was a big one in the auction rooms.

On March 19, at Christie, Manson and Woods, London, the Rembrandt "Portrait of the Artist's Son Titus," from the famous collections of Sir Herbert Cook, was bought by the Norton Simon Foundation, Los Angeles, for 760,000 guineas ($2,234,400), making it the second most costly painting sold at auction.

On June 15, at the Palais Galliera, Paris, Messrs. Phillipe and Maurice Rheims sold Monet's "Sur la Falaise, Madame Monet et son fils Jean," from the collection of Mme. Georges Menier, for 2,520,000 new francs ($515,340). At first the buyer was not identified, but it now is the Mellon Collection. It ranks 10th.

Last Oct. 14 saw a new auction record for a modern French painting. The winning bid at Parke-Bernet was $800,000 for Cezanne's landscape, "Maisons a L'Estaque" from the collection of Mrs. Marius de Zayas. It now is the Mellon collection. It ranks fourth in the top 10 of all paintings sold at auction.

WOMEN'S CALENDAR

SUNDAY

Duplicate bridge at Country Club 1:30 p.m. Open.

Music students of Mrs. Billie Youree will be presented in recital at 3 p.m. in parlor of First Methodist Church. Public is invited.

THE TUNIC — Styling simplicity is enhanced by the rich texture of emerald green cotton in a figure-skimming tunic. Perfect for an afternoon tea or a dinner engagement.

Say Shower With A Shower!

Here's an enchanting centerpiece for a bridal shower — a tiny old - fashioned bath tub carved from styrofoam and filled with miniature roses and babies breath. The bride-to-be will be delighted with it.

Your neighborhood florist will have no trouble carving the tub. Its lines are simple, and uncomplicated, and styrofoam is an easy material to work with.

The "shower" is made from a piece of heavy wire, bent into a crook. The "shower head" is, once again, made from styrofoam and wrapped in silver paper. The "water" is slender silver wire spraying down onto the roses.

Flowers are always a part of our happy occasions. They seem to spell out happiness with their color, fragrance, and delicate shape. A bride would never feel complete without some sort of posy to wear or carry.

No shower is really a shower without flowers — and the "bath tub" centerpiece arrangement is so delightfully unusual that all the guests will rave over it. The guest of honor can take it home with her when the party is over and later use the little bath tub to store bobby pins or curlers.

A nice added touch is to give each of the guests small corsages to wear. Carnations and sweetheart roses are a nice combination. Your neighborhood florist can make them up at no great expense. The guests will be charmed at their hostess's thoughtfulness and the bright flowers will add gaiety to the occasion.

Holey Fur Fashions

By JEAN SPRAIN WILSON
AP Fashion Writer

Holey fashions. Can you imagine slashing your good mink jacket to bits? Or cutting holes in a broadtail dress as if it were cookie dough?

If you keep up with what is going on in the fashion world you can.

The fur industry is barreling in on the trend to nudeness by tearing their products to ribbons and then selling them.

Last year furrier Jacques Kaplan was ahead of the whole holey fashion bit. He introduced fur styles that looked like eyelet fabrics under powerful microscopes.

The fashion designers here and abroad decided that if furriers thought they could count on dresses to stop the peek-a-boo through their cutouts they had another think coming. They put holes, diamonds, hearts, crescents — even potholes in their dresses, forcing the lingerie industry to do the same in order to survive.

This year's coats are not as holey as they are piecemeal.

Robert Ginsbert designed a sable cape which is just so many ribbons stitched to a cosy collar. A mink jacket is ripped from collar to belt band, allowing plenty of room for air in back — both have a pretty effect over a bare backed dinner dress.

The Egyptians did it. Why can't we wear jewels on our feet as well as our fingers?

Now that bare, this and bare that is the big fashion, jewelry calls attention to the spot while at the same time hiding a little hide. As soon as the bare navel became respectable, for example the sparkle industry immediately came up with a navel pin.

Women are happy at last that bare feet are not merely accentric in the sophisticated world, but comfortably fashionable.

Hence the Sarah Coventry design house substitutes velvet ankle strips for shoes and adds glitter pins to these for glamor.

Serve Polonaise Butter over cauliflower, asparagus or broccoli and top with chopped hard-cooked egg for a mealtime treat. In a small saucepan melt ½ cup (1 stick) butter and cook over low heat until amber colored. Add 1-3 cup toasted coarse bread crumbs and saute a few minutes. Add 1 to 1½ tablespoons lemon juice and 1 tablespoon chopped parsley. Yield: 2-3 cup Polonaise Butter.

3-D ART SCHOOL
New Location - 2419 Ave S
9 a.m. to 11 a.m. - 1 p.m. to 4 pm
NITE CLASSES IF PREFERRED
PHONE HI 3-6773
For Appointment
Instructor - Foy Nutt

Ambulance Service
BOLGER FUNERAL HOME
Dial HI 3-3533

Fluvanna News

By MRS. J. R. JONES

Things were really moving around at the school house on Friday, as that was the last day of school. Some of the teachers were getting ready to go to summer school while some were going into a new field of work but I think the happiest of them all were the four seniors who were rehearsing for commencement exercises along with the eighth grade pupils on Friday night. The seniors were also packing their suit cases getting ready to be off to Colorado Springs, Colo. on Saturday for a 10-day vacation.

Sam Shoemaker was called to Ralls last Thursday due to the illness of his father, Mr. J. A. Shoemaker. On Saturday Mrs. Shoemaker, Carla and Pam joined Sam at his parents, all returned on Sunday.

Frank Farquhar of Snyder had dinner last Friday with Mr. and Mrs. Robert Jones.

Mrs. Joe Burney of Portales, N.M. visited Monday night with Mr. and Mrs. Robert Warren.

Mrs. Lonie Ball and Duke visited last Monday with her sister, Mrs. Willie Minnick who is confined to a hospital in Lubbock.

Mr. and Mrs. M. E. Boren of Lamesa visited Sunday in the homes of his sisters, Mr. and Mrs. W. F. Mathis and Mr. and Mrs. Virge Wills and Rosemary.

Mr. and Mrs. Dean Ball and Zenda spent last weekend in Lampasses with her sister, Mr. and Mrs. Jake McClammy and girls. On Saturday Mrs. McClammy and Mrs. Ball and Zenda visited the state capital in Austin.

Mr. and Mrs. Fulton Strickland of Midland visited his sister, Mr. and Mrs. Robert Jones last Sunday.

Mr. and Mrs. Robert Warren accompanied Mrs. Juanita Sullenger, Kay, Richard, Billy and Faye of Snyder as far as Tye where Mr. and Mrs. Warren and Billy Sullenger spent Saturday and Sunday with Mr. and Mrs. Bobby Warren and Nelda Jo. Mrs. Sullenger, Kay, Richard and Faye went on to Fort Worth to visit Jimmy Sulleger who is a student in Texas Christian University. Kay Sullenger spent Saturday night in the Rue Reeder home in Carrallton.

Mr. and Mrs. Arlie McCain of Tyler were weekend guests in the home of Mr. and Mrs. Horace Carmichael.

Mr. and Mrs. J. S. Gatlin and Gary, and Mr. and Mrs. David Gatlin and Leann of Andrews visited Mr. and Mrs. Bunyon Evans and Ricky Sunday afternoon.

Mrs. Millie Gleghorn returned to her home here Sunday after spending a week at the bedside of her sister, Mrs. Johnny Jacobs in Clovis, N.M.

Mrs. Hurston Lemons spent last Tuesday night with her son, Mr. and Mrs. Bobby Lemons and Dawn of Colorado City.

The Quilting Club met on Thursday at the community center with two quilts being quilted. Mrs. Dolph Favors of Snyder and Mrs. R. W. Jones of Corsicana, who is a guest in the home of her daughter, Mrs. Marvin Boulware and family this week were guests.

Mr. and Mrs. Lee Lavender visited last Sunday afternoon in the home of Mr. and Mrs. Floyd Weemes in Snyder.

The spring piano recital for pupils of Mrs. Jackie Pylant of Snyder was held at the Colonial Hill Baptist Church in Snyder last Saturday at 8 p.m. Pupils attending and their parents were: Max and Dorinell Jones, Cindy Beaver, Bebby Herring, Ann Smith, Gina Lesa Beaver, Robertanne Turner, Lynda Hall, Paula Turner, Sue Smith and Debbie Mathis, Mr. and Mrs. Pete Beaver, Mrs. Roy Lee Beaver, Mr. and Mrs. Don Jones, Mr. and Mrs. Paul Turner, Mr. and Mrs. Dee Pylant, Mrs. Orval Mathis and Marsha, Mrs. Ray Herring, Mr. and Mrs. Gene Smith, Mrs. Corrine Landrum and Bro. and Mrs. Thomas Hall.

Robyn Beaver was honored with a wedding shower at the community center on May 14th at 7 p.m. There was 10 hostesses for the occasion. Chosen colors of pink and white was carried out in the decor with crystal and silver appointments. Sixty registered in the bride's book.

Mr. and Mrs. Herman Smart of Mexia are guests this week in the home of their daughter, Mr. and Mrs. Sam Bruner, Rinda and Nanette.

Mrs. Leo Beaver, Mrs. W. F. Mathis and Mrs. Klel Quesenberry attended the district meeting of WSCS at the First Methodist Church in Big Spring on May 19.

Mr. and Mrs. I. N. Hataway spent last weekend with their son, Mr. and Mrs. Albert Hataway and girls in Brownwood. On Monday they were in Dallas for Mrs. Hataway's medical checkup.

Mr. and Mrs. Vernon Browning, Doyle and Donnell and Mr. and Mrs. T. D. Leach of Hermleigh visited last week with Vernon's parents, Mr. and Mrs. E. C. Browning in Honey Grove. E. C. and Dell invite all of their friends to visit them in their new home. They formerly lived in this community.

Mrs. Jessie Sims visited last Sunday in the home of her brother, Mr. and Mrs. Nathan Letcher of Midland.

Man is made of dust, and dust that is stuck on itself is mud. Bible Book Store, 1403 Lubbock Highway. adv.

DESIGNER DENIM — Cone's cotton denim, fresh and new-looking in flocked dots, interprets the low-waisted dress for summer. It's made from McCall's Pattern 8004, an exclusive designer original.

Rebekahs Honor Two New Members

The Snyder Rebekah Lodge No. 294 held their regular meeting Monday evening with 15 members and two guests, Anna Tolloson of Fort Worth, and Maggie Garrison of Lubbock present.

The business session was followed with a salad supper honoring two new members, Louise Stinson and Winnie Poyner, who were initiated into the lodge recently.

Plans were made for a group of the members to attend an initiation service at Big Spring Tuesday evening for Mary Frances Garrett, a new candidate.

Karen Shifflett Hostess To Union 4-H Club

The Union 4-H Club met Thursday.

Lou Alice Mathis led recreation of cartoon characters. Miss Butts showed a film on the "Five Magic Mirrors".

Karen Shifflett served popcicles to Judy Tate, Barbra Tate, Martha Stephens, Roxanna Ainsworth, Lou Alice Mathis and Gloria Bigham. Leaders present were Mrs. Tate and Mrs. Mathis. Visitors were Mark and Martha Jo Mathis.

LADIES FABULOUS NEW CONTROL

Are you a woman whose figure is on the good side but might look perfect with just a little help? You'll be thrilled by the new easy way science has discovered for you to acquire this kind of figure perfection . . . and yet feel vibrant and young. You may have already guessed . . . combine the creative styling genius of the leader in the industry PLAYTEX with the fabulous new coolness and durability of "Lycra" and you have the brand new Playtex Lycra Girdle. Can you imagine—only four and one-half ounces and made completely without rubber. It's machine washable with your favorite detergent or bleach—won't pucker, yellow or stretch out of shape. We guarantee you that you'll be pleased with the softer, cooler, durable, wonderful control that it gives —and you'll find them exclusively in Snyder in the lingerie department at Rogers — on the west side of the square. adv.

Original Glossy Print Of

LOCAL PICTURES

Of Groups, Etc.

That Are Printed In

The Snyder Daily News

Will Be Available At

The Classified Desk

For 50c

This Price Is For The Picture That Has Been Used To Make Engraving For Publication . . . If You Are In A Group Picture And Original Glossy Is Not Available

5" x 7" Glossy Each $1.00

Additional Pictures Can Be Ordered

Within Two Weeks After Publication

Use This Order Blank For

Additional Prints:

If You Wish Prints, Please Order

Address .....

Name .....

Date Picture Appeared .....

Subjects .....

Phone No. .....

Enclosed $ ..... For ..... Pictures

You Will Be Called When Picture Is Ready

FRIDAY TELEVISION

	KRBC Abilene Ch. 9, SCAT 4	KMID Midland Ch. 2, SCAT 2	KCBD Lubbock Ch. 11, SCAT 5	KPAR Sweetwater Ch. 12, SCAT 3	KWAB Big Spring Ch. 4	KLBK Lubbock Ch. 13, SCAT 6
6	:00 :15 :30 :45				Cartoon Circus	Sign On Jimmy Dean
7	:00 Today Show :15 :30 :45	Today Show	Todays News Rpt. & Wthr. Today	Cartoon Circus Mike Wallace News	Farm & Ranch News, Wthr. Mike Wallace News	Farm & Ranch News, Wthr. Mike Wallace News
8	:00 :15 :30 :45		8:25 News Today	Captain Kangaroo	Captain Kangaroo	Captain Kangaroo
9	:00 Eye Guess :15 :30 Concentration :45	Romper Room Concentration	Eye Guess Concentration	I Love Lucy Real McCoys	Donna Reed Telebingo	Donna Reed Real McCoys
10	:00 Morning Star :15 :30 Paradise Bay :45	Morning Star Paradise Bay	Morning Star Paradise Bay	Andy Of Mayberry Dick Van Dyke	Andy Of Mayberry Dick Van Dyke	Andy Of Mayberry Dick Van Dyke
11	:00 Jeopardy :15 :30 Let's Play Post :45 Office	Jeopardy Let's Play Post Office	Jeopardy Let's Play Post Office	Love Of Life Ch. 12 Bingo Guiding Light	Love Of Life Ch. 12 Bingo Guiding Light	Love Of Life Search Tomorrow Guiding Light
12	:00 News Wthr. :15 Texas Garden Tips :30 Let's Make A Deal :30	Divorce Court Let's Make A Deal	Noon Report Lets Make a Deal	The News Today Farm & Ranch As The World Turns	News & Wthr. As The World Turns	Eye Witness Jessie Lee & Bill As The World Turns
1	:00 Days of Our Lives :15 :30 The Doctors :45	Days of Our Lives The Doctors	Days of Our Lives The Doctors	Password Houseparty	Password Houseparty	Password Houseparty
2	:00 Another World :15 :30 You Don't Say :45	Another World You Don't Say	Another World You Don't Say	Tell The Truth Edge Of Night	General Hospital Edge Of Night	General Hospital Edge Of Night
3	:00 The Match Game :15 :30 General Hospital :00	The Match Game Sea Hunt	The Match Game The Nurses	Secret Storm The Nurses	Secret Storm Dating Game	Secret Storm Ben Casey
4	:00 Where The Action Is :15 :30 Father Knows Best :45	Komic Karnival	Father Knows Best Leave It To Beaver	Donna Reed Beany & Cecil	Cartoon Carnival	Famous Fantasies
5	:00 Bid and Buy :15 :30 Huntley-Brinkley :45	Bid 'N Buy Huntley-Brinkley	Superman Huntley-Brinkley Report	Tammy Evening News	Rifleman Evening News	Rifleman Evening News
6	:00 Local News, Weather :15 Sports, News :30 Camp Runamuck :45	Cheyenne	6:00 Report Ernest Tubb	The News Today Sports & Wthr Wild, Wild West	Local News Here 'N' There Batman	Local News Weather Batman
7	:00 Hank :15 :30 Sing Along With :45 Mitch	Bat Masterson	Music Village Friday Night Movie	Hogan's Heroes	Dick Van Dyke Hogan's Heros	Dick Van Dyke Hogan's Heros
8	:00 :15 :30 Mr. Roberts :45	Indian Wells Challenge Mr. Roberts		Gomer Pyle Big Valley	Gomer Pyle Bewitched	Gomer Pyle Bewitched
9	:00 Man From Uncle :15 :30 :45	Man from Uncle	Man From Uncle	Bewitched	Lawrence Welk	Lawrence Welk
10	:00 News Wthr. :15 :30 Tonight Show :45	News Final W1 Today Wthr. Tonight Show	Ten O'Clock Rpt. Tonight Show	The News Million $ Movie	News & Weather The Late Show	News & Weather The Late Show
11	:00 :15 :30 :45			Movie		

COMBAT VETERANS!

Capital Spending Cut, But Continues At High Level

By SAM DAWSON
AP Business News Analyst

NEW YORK (AP) — Business is trimming some of its high-flying ideas on expansion this year—but only slightly. And the cutbacks are far from uniform. While some industries are lowering their sights, others say they now plan to spend more than they reported just two months ago.

These are the findings of a recheck of corporate intentions by the McGraw-Hill Department of Economics in mid-May. The latest figure puts capital spending this year at $61.3 billion, or $450 million less than the firms reported as their goals in March. The spending of these companies for new plants and equipment in 1965 was $52 billion.

The picture is further complicated by cross-currents in the machine tool business.

The National Machine Tool Builders Association reports that new orders dropped in April by 16 per cent. These orders would normally be for delivery next year.

But the association reports today that sales of used machine tools in April jumped to a record high, 33.6 per cent over a year earlier. The association says the demand is growing for production machinery that can be delivered immediately.

The slight lowering of capital spending plans for the rest of this year is credited to several factors: President Johnson's request to business to go slow because of the inflation threat, delays in machinery deliveries and construction, the sharp decline in the stock market, tight money, and rapidly rising capital goods prices.

Some corporations apparently just are not able to meet the goals set earlier, regardless of how they feel about voluntary cutbacks.

The McGraw-Hill survey shows reduced spending plans in these industries: steel, machinery, autos, fabricated metals, and petroleum and coal products.

Industries with bigger spending goals in May than in March include electrical machinery, aerospace, shipbuilders, railroad equipment, stone, clay and glass, food, textiles, railroads and airlines.

Of all the companies checked, 42 per cent reported 1966 investment plans were unchanged from March, and 27 per cent reported higher spending goals. Lower dollar investment was reported planned by 31 per cent.

Government reports of business spending intentions usually have run below those of private pollsters this year. But even the government figures showed such a big jump over 1965 outlays that the President moved to seek voluntary restraint lest the economy become overheated.

Grand Dragon Feels He's Being Followed

CHARLOTTE, N.C. (AP) — J. Robert Jones, North Carolina's Grand Dragon of the United Klans of America, has the feeling someone's interested in his whereabouts most all the time.

During a news conference Thursday, Jones talked of the state's watchdog committee set up to watch the Klan.

"They follow me like little poodle dogs," Jones said. "I look up every once in a while and see them tagging along. I don't know whether they're following me or not, but they sure are going in my direction a lot of times."

The ejection seat in the Gemini spacecraft is an outdoorsman's dream. Packed into the seat is a survival kit containing water, food, a life raft, fishing gear, radio transmitter and a machete.

Businessmen Working To Erase Lines

By JEAN SPRAIN WILSON

NEW YORK (AP) — Behind the doors of their executive washrooms many big businessmen today are waging secret wars against jowl drag, eyebags, worry furrows and outward ravages of hangover.

In small jars, gleaming with gold ornamentation for status impact, are formulas which will at least tone down tell-tale age lines in time for a man of importance to make his speech, a television appearance or an appointment with a youth-conscious client.

Two kinds of facial masks are selling strongly, say department store buyers here.

Eye pads, another innovation for men, are said to be helpful in draining away the strain of wee hours in time for an alert and saintly appearance at the board meeting the morning after. The maker suggests their use after exposure to smoke-filled rooms and reading too much legal fine print.

Those fashion iconoclasts, today's young males who have refused to equate high style and scents with effeminacy, have paved the way for this boon in the pretty-up business during the past three years.

Once largely limited to producing shaving soaps and astringents, 156 firms, or 30 per cent more than last year — now turn out hundreds of virile-looking red, brown, black with gold packages containing jars, bottles, atomizers, and tubes that moisturize, lubricate, mentholate and emulsify with such ingredients as lanolin, silicone, vitamins, estrogen, albumen, gelatin, seseme, and sharks' oil.

Altogether there now are more than 303 different fragrance sold either as colognes or after-shave lotions usually with lusty names inspired by the rugged outdoors or the sea.

Today the super-immaculate man can begin his morning ablutions with a bath friction that has the tingling effect of a sauna; shampoo his locks with a soap on a rope; apply bathpowder with his brass knuckles puff; shave over a translucent foam that lets him see where the most bristles are; then proceed to astringents, protective creams, deodorants; nongreasy hair oils, hand creams, and colognes. He can hold up the bathroom even longer than a woman.

Though youth pioneered as toiletries customers, the older man in ever-growing competition with youth in business and romance is unabashedly shoving his way to the front of cosmetics counter.

Special lures for him are blemish mark-outs which, when applied subtly, lighten dark circles; as well as those soothing eye pads; and five to 10-minute face masks which, like a transparent coating of egg whites lifts sagging face muscles and sagging morale.

"My customers are smart men. They hold top jobs and plan to hang onto them," a merchandise manager said of his facial mask customers. "He knows he can replace his Brooks Brothers suit any day but not his face."

Hal Boyle — who has sometimes written about the gout — is ill, awaiting hospitalization for treatment of this disease.

A Junior Editors Quiz About YEAST

QUESTION: How does yeast make bread rise?

• • •

ANSWER: Yeast is a tiny one-celled fungus plant, shown in the upper magnified view as it buds to produce new cells. Yeast can be kept as a compressed cake, with the plants dormant. When such a cake is moistened with lukewarm water, the moisture and warmth start the plants into action. Flour and sugar are added. The yeast changes the starch in the flour to sugar. This is then turned to alcohol and carbon dioxide gas. This process is called fermentation. The gas bubbles through the dough, causing it to rise up in a fluffy, porous mass. Gluten, an elastic material in the dough, encloses the gas bubbles. As the bread is baked, the alcohol and gas evaporate and the yeast plants are destroyed. But the light fluffy structure made by the gas bubbles remains, allowing the heat to thoroughly penetrate and cook the dough. Making homemade bread is simple if you do it right. It is so delicious that many young cooks like to take a try at it. We recommend following your cookbook directions closely and getting your mother's help and advice. Remember that the yeast should be mixed with lukewarm water. If the water is too hot, the yeast plants are destroyed and then the bread can't rise.

• • •

FOR YOU TO DO: Pull apart a piece of bread and look carefully into it—with a magnifying glass if you have one. You can see the little holes made by the gas bubbles very clearly. 5-27

(Jayne Woods of Newton, Kansas, wins today's combined prize of Compton's Illustrated Science Dictionary plus $10 cash for this question. Mail yours on a postcard to Junior Editors in care of this newspaper.)

CROSSWORD PUZZLE

ACROSS
1. Slashed
5. Commemorate
10. Smooth
11. Idolized
13. Hickory nut
14. Turn
15. Amer. author
16. Energetic person
18. Public vehicle
19. Obstructs
21. Hover
22. Performed
23. Youthful years
24. Dismay
27. Acknowledge
28. Wander
29. Skillets
33. Unit of energy
34. Oversight
35. Ex-G.I.
36. Made amends
38. Water chestnut
40. Contemplative
41. Sea duck
42. Fumes
43. Sway

DOWN
1. Glove skin
2. Shoe lace
3. Marsh elder
4. Twining shoot
5. Rodents
6. Perfume
7. Negative
8. Prophet
9. Keep
10. Mast
12. Arrears
17. Fantastic
20. First man
21. Ward off
23. Waterspout
24. Precincts
25. Doorman
26. Oriental temple
27. Harvest goddess
29. Factions
30. Sidestep
31. Repulse
32. Headliner
34. Allot
37. Pester
39. Meadow barley

SOLUTION OF YESTERDAY'S PUZZLE

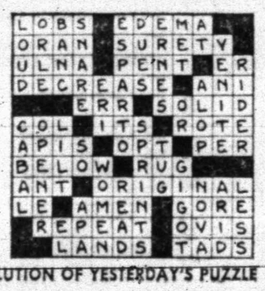

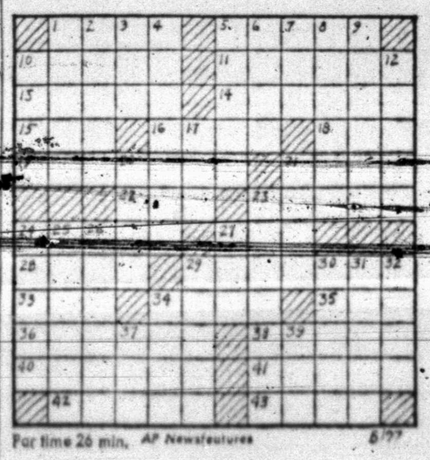

For time 26 min. AP Newsfeatures 5/27

MARY WORTH

GRANDMA

JOE PALOOKA

DIXIE DUGAN

REX MORGAN

KERRY DRAKE

NANCY

DENNIS THE MENACE — WALTER

"WILL YA MAKE IT SNAPPY, BILLY? I'M STANDIN' ON A FANCY CHAIR WITH MUDDY FEET!"

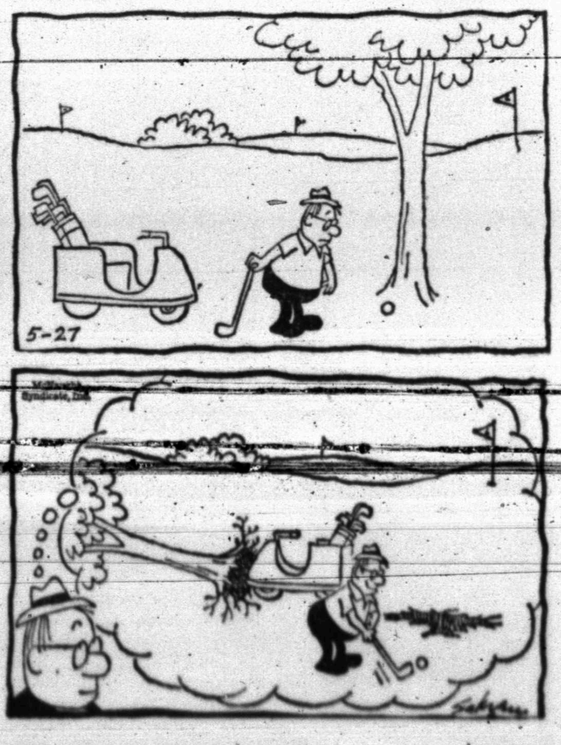

SPORTSCUTTLE

Harley Bynum, former Tiger letterman in three sports, has accepted a track scholarship at the University of Alabama. Harley ran the low hurdles for Howard County Junior College in Big Spring this season and has an unofficial 14.4 clocking to his credit.

• • •

Terral Austin has received a half-scholarship to Southwest Texas State College at San Marcos. If he makes good in football, then the scholarship will be upped to cover all expenses. It's the same type of offer given to Ray Kizer.

Speaking of the Kizer boys — Ray and Roy, we understand a baseball scout of the Houston Astros has been keeping tabs on them. And South Plains Junior College at Levelland is interested in Mack Galyean.

A Wichita Falls fan said that Pete Padron, star Hirschi pitcher, was taken out of the game Tuesday for only the second time in his high school career.

• • •

Bernie Hagins, a former Snyder High School footballer, has been named head coach at Coahoma to replace Spike Dykes who is taking over the helm at Belton.

Hagins graduated from Stephen F. Austin College in Nacogdoches and coached two years at Diboll before taking the top assistant's job in Coahoma in 1964.

The school board will allow Hagins to name two assistants.

• • •

Alma Wiggins, volleyball coach at Lamesa, had some words of praise for Coach Janet Wesson and the Snyder High School girls volleyball team. She said the Snyder girls gave Lamesa more trouble than any other team the Tornadoes met this season, including the teams at the state championship tournament in Abilene. Lamesa won the state crown.

• • •

A Midland radio announcer said it: "In the National League game at Atlanta, Milwaukee is leading the Chicago Cubs, 3-0, after three innings." How's that for a judicious report on a controversial baseball team?

HE'S SAFE — One big factor in the Snyder High baseball victory over Wichita Falls Hirschi last Tuesday was the base-running of the talented Tigers. Here, Buddy Powell slides in safely at second. The series continues with a 1 p.m. tilt here Saturday.

Hirschi Nine Invades Towle Park Saturday

Another pitcher's duel is in the offing Saturday when Hirschi's Huskies invade the Towle Park diamond for a continuation of its bi-district schoolboy baseball playoff with the Snyder High Tigers. The first pitch in the second tilt is set for 1 p.m. If a third game is necessary, then it will be held following the second one.

The Tigers' Roy Hunter and the Huskies' Pete Padron hooked up in a close mound duel Tuesday at Wichita Falls. Snyder shelled Pete from the mound in the 5th and went on to capture a 5-3 decision. The same two hurlers are probable starters for Saturday's clash.

The Bengals appear to have better fielding than Hirschi. In a tight game, this could prove to be the deciding factor.

Probable starters for Coach Dub Largin's visitors are, in order of appearance at bat, Scotty Baker ss, Tommy Estrada rf, John McKinley c, Gary Tanner 1b, Pete Padron p, Ron Jacobson cf, Pokey Potts lf, Roy Rooker 2b, and Charlie Little 3b.

Baker made a couple of errors in Tuesday's affray, but his offensive prowess offsets any weakness afield. He leads the Hirschi hitters with a .400 average. Others who hit over .300 are McKinley, the catcher, and Tanner, the first sacker.

Snyder now seems to be a well balanced club. The Tigers have been doing well of late in all phases of the game — hitting, fielding and pitching.

Possible Snyder starters include Roy Kizer c, Mack Galyean rf, Ray Kizer 2b, David Holt 1b, David Cadena 3b, Delbert Foree lf, Buddy Powell cf, Terry Holt ss, and Roy Hunter p.

Hirschi has a 14-3 season record while Snyder carries a 21-10 mark.

Winner of the series will tangle with the winner of the Dumas - Kermit series in the regional round. Dumas won the opener and will journey to Kermit for a Saturday clash. A twinbill will be held there also, if necessary.

Juan Twirls Shutout, 1-0

By MIKE RATHET
Associated Press Sports Writer

About the only thing Juan Marichal hasn't done yet this season is pitch two shutouts in one day.

But he's working up to it.

The unbeaten San Francisco right-hander was on his way there Thursday, pitching 14 innings before recording his ninth victory and fourth shutout in the Giants' 1-0 triumph over the Philadelphia Phillies.

"This was my toughest game of the year," Marichal admitted. "I was tired."

But he added:

"I think I could have gone a few more innings."

It probably wouldn't have made much difference to the Phillies. Marichal has been virtually untouchable this season and surrendered only six hits against the Phillies while striking out 10 and walking only one.

Only two other games were played in the National League, Pittsburgh edging Houston 3-2 and St. Louis defeating the Chicago Cubs 3-2.

In the American League, Baltimore walloped the Chicago White Sox 7-1, Cleveland belted Detroit 8-4 and Boston downed Minnesota 7-2.

Marichal was locked in a brilliant duel with Jim Bunning until the 11th inning when the Phillies starter left for a pinch hitter after allowing only four hits.

Then, in the 14th, Jim Davenport lined one to right center off reliever Darold Knowles. Johnny Callison tried for a backhand, shoestring catch but the ball got by him for a triple.

Hal Lanier drew a walk — and it was Marichal's turn to bat.

"I didn't want Herman (Manager Herman Franks) to let me hit and then be sorry for it," said Marichal, "so I went to him and told him. I've been hitting well but I'm not a good hitter.

Franks tapped Jesus Alou to pinch hit and Knowles walked him intentionally. Pinch hitter Bob Barton then lifted a fly to center field, Davenport raced home with the game's only run and Marichal had a 9-0 record.

Manny Mota's third inning homer proved decisive for the Pirates. The victory went to Steve Blass but he needed Pete Mikkelsen's relief help in the eighth inning after Jim Gentile tripled.

Baseball Tourney Set June 10-11

By The Associated Press

Seven of 16 teams have qualified for the regional playoffs of Texas schoolboy baseball and the others will be determined by the end of this week.

The state tournament, scheduled at Austin June 10-11, will have four teams in Classes AAAA and AAA. There are only two divisions that play to state championships.

Class AAAA will not have a defending champion. Fort Worth Dallas Samuell, the 1965 titlist, in the bi-district series this week.

Grand Prairie, Marshall, Houston Westbury and San Antonio Macarthur are others to qualify for the regional playoffs.

Odessa Permian is one - up on El Paso Jefferson and they will decide the series at El Paso today and Saturday. Orange and Brazosport are tied 1-1 and will play the third game at Freeport tonight.

Waco Richfield defeated Brownsville 2-0 Thursday night and the teams clash at Corpus Christi in a doubleheader tonight if two games are needed to decide the issue.

Richfield beat Tony Barbosa, a brilliant Brownsville pitcher who had a 13-0 record going into the playoff game.

Waxahachie, defending champion of Class AAA, beat Henderson 1-0 in the first game of the bi-district playoff and they meet at Waxahachie in the second game today. If a third game is needed it will be tonight.

Arlington Sam Houston and South San Antonio, the perennial South Texas power, already are in the Class AAA regional playoffs.

Dumas beat Kermit 4-3 in the first game of their series and the teams play two Saturday at Kermit. Snyder beat Wichita Falls Hirschi 5-3 in the first game. The second and third, if a third game is needed, will be played at Snyder Saturday.

Brenham beat Bridge City 8-7 and they decide the series at Brenham Friday. West Columbia beat Deer Park 3-0 and they play the remainder of the series at West Columbia Saturday.

Austin Lanier and Lockhart are tied 1-1 and they play at Lockhart today.

Sun Kings Whip Sonics

By The Associated Press

El Paso is in the first division of the Texas League for the first time this season and the Sun Kings did it by rapping league-leading Amarillo three times in four games.

The payoff came Thursday night as the Sun Kings whipped Amarillo 4-0 on the three-hit pitching of Jim Holbrook.

Holbrook, in winning his fifth game, retired the last 18 Amarillo batters in order. He fanned 10. Don Wilkinson furnished the big batting punch as he slugged his 12th homer with George Pena on base.

Arkansas posted a 3-2 victory over Dallas-Fort Worth and pulled within 3½ games of Amarillo.

The Travelers salvaged the final of the four-game series on three unearned runs plus six-hit pitching from Brian Sinnott.

Orioles Move Into Second Place Tie

By HAL BOCK
Associated Press Sports Writer

Manager Hank Bauer, in the market for another pitcher, placed his classified ad in the Baltimore Orioles' dugout when he posted the line-up.

And Sam Bowens, perhaps sensing he was in the showcase, didn't waste his chance to impress Bauer's potential customers, the Chicago White Sox. He stroked four hits and drove in four runs in a one-man show in Baltimore's 7-1 victory Thursday.

It was hardly endearing to the White Sox, but certainly impressive.

The Orioles, hoping to entice an extra pitcher away from Chicago, are reportedly dangling Bowens as the bait. In two games against the White Sox he rapped six hits in nine trips.

Bowens delivered a two-run single in the fourth and then drove in two more with a double in the seventh. He had two other singles and also stole a base.

It could be the White Sox will make the deal for him just to keep him from hitting against them.

The victory moved the Orioles into a second-place tie with Detroit which suffered through a nightmarish ninth inning and lost 8-4 to American League leading Cleveland. In the only other AL game, Boston downed Minnesota 7-2.

In the National League, Pittsburgh shaded Houston 3-2, St. Louis edged Chicago 3-2 and San Francisco blanked Philadelphia 1-0 in 14 innings.

The Tigers were tied at 3-3 going into the ninth inning against Cleveland. But a walk, a fielder's choice, a wild pitch and another walk loaded the bases with none out.

Chuck Hinton singled for two runs. Then with two out and the bases still loaded after Vic Davalillo's single, Hank Aguirre uncorked a wild throw on Fred Whitfield's dribbler and three more Cleveland runs crossed the plate. That gave the Indians five runs on just two hits.

Jim Northrup's two-run homer had tied the game for the Tigers in the eighth.

Earl Wilson won his fifth game in the last decisions, striking out nine Twins.

Rico Petrocelli's eighth home run gave Wilson a quick lead in the first inning and the Red Sox routed Jim (Mudcat) Grant with four runs in the second.

Jimmie Hall's home run and three singles deprived Wilson of his shutout in the ninth.

RECEIVES AWARDS — Jim Featherston right of Snyder accepts trophy from Coach Bill Powell at the annual Athletic Banquet held Saturday night at South Plains College, Levelland. Featherston, son of Mr. and Mrs. E. K. Featherston of Route 2, Snyder is a member of the college Golf Team this year and made an outstanding record. While in Snyder High School, the college golfer participated in golf, football and basketball, was on the honor roll, and a member of the National Honor Society.

Our Friendly Personnel Desire To Serve You!

NEWT BONNER
Mechanic
Says:

Come in to see me at Wilson Motors and Tractors and let me put my years of experience to work for you. Motor overhaul and engine tune-up, any type of work on any make car. I'll do you an expert job! Why not come out today and see me at . . . .

Wilson Motors & Tractors
East Highway HI 3-6351

Griffith Wants To Keep Crown

By MURRAY ROSE
Associated Press Sports Writer

NEW YORK (AP) — Emile Griffith wasn't kidding when he promised to be a fighting champion five years ago.

The Virgin Islander already has had 12 title fights since he first won the welterweight crown.

He has two fights in the works today, including a middleweight defense against Joey Archer at Madison Square Garden July 13, and a possible third bout in the making for September.

Fight No. 2 is against the New York State Athletic Commission and the World Boxing Association for automatically stripping him of the welterweight title when he won the middleweight title from Nigeria's Dick Tiger on April 25.

Griffith has appealed the commission's ruling to the State Supreme Court.

"I don't see why I can't hold both titles," Griffith said Thursday when the Archer fight was announced. "I'm ready to defend both. As a matter of fact my managers are negotiating for a welterweight title fight with Kitten Hayward at Las Vegas in September.

"I don't duck anyone. Joey wanted to fight and now he has his chance. Fifteen rounds, Joey, is going to be a long way to go."

"I've been waiting a long time for this fight — three years," said Archer, a 28-year-old New Yorker. "I don't intend to blow my opportunity."

Griffith gave away 9½ pounds when he beat Tiger. He will probably be outweighed the same amount by Archer.

Harry Markson, director of boxing for the Garden, said the Griffith-Archer fight figured to do even better than the Griffith-Tiger bout. That one lured 14,934 fans and grossed $147,536.

Griffith, getting 45 per cent of everything, could earn about $90,000. The fight will be telecast nationally. Archer will collect a flat guarantee of $17,000.

Archer has a 46-2 record. He has only eight knockouts to his credit.

Griffith's record is 50-7, including 18 knockouts.

Terrell To Train June 8

HOUSTON (AP)—Ernie Terrell, World Boxing Association heavyweight champion, will arrive in Houston June 8 to start his on-the-site training for his June 28 title match with Doug Jones.

Terrell, who is working out at Pleasantville, N.J., had earlier announced he would be in Houston June 1.

The World Boxing Association does not recognize Cassius Clay as champion.

The Deffeach Agency
2606 Ave. R Ph. HI 3-5611

SPECIAL ATTENTION '66 SCURRY COUNTY HIGH SCHOOL GRADS

Once more we say "Congratulations" and wish you the very best in the years ahead. You are all invited to come by and register for the $100.00 Savings Bond we are giving away June 1st. There are no qualifications for registering other than the fact that you are a '66 graduate from a Scurry County High School — You do not have to be present to win.

While you register see our complete line of fine cars — both new and used. Our salesmen will be on hand to let you drive any car of your choice.

HURRY — ONLY A FEW DAYS LEFT TO REGISTER.

LES FRANCIS CHEVROLET
25th. & Ave H Phone HI 3-5456

SATURDAY TELEVISION

	KRBC Abilene Ch. 9, SCAT 4	KMID Midland Ch. 2, SCAT 2	KCBD Lubbock Ch. 11, SCAT 5	KPAR Sweetwater Ch. 12, SCAT 3	KWAB Big Spring Ch. 4	KLBK Lubbock Ch. 13, SCAT 6
6 :00					Sunrise Semester	Semester
:15					"	"
:30					Sgt. Preston	Sgt. Preston
:45					"	"
7 :00	"			Capt Kangaroo	Bugs Bunny	Bugs Bunny
:15				"	"	"
:30	Felix The Cat		Roy Rogers	"	Porky Pig	Porky Pig
:45	"		"	"	"	"
8 :00	The Jetsons	Top Cat	"	Heckle & Jeckle	Heckle & Jeckle	Heckle & Jeckle
:15	"	"	"	"	"	"
:30	Atom Ant	Hector Heathcote	Atom Ant	Tennessee Tuxedo	Milton the Monster	Milton the Monster
:45	"	"	"			
9 :00	Secret Squirrel	Underdog	Secret Squirrel	Mighty Mouse	Mighty Mouse	Mighty Mouse
:15	"	"	"	"	"	"
:30	Underdog	"	Underdog	Adventures of Lassie	The Beatles	The Beatles
:45	"	"	"		"	"
10 :00	Top Cat	Top Cat	Top Cat	Tom & Jerry	Tom & Jerry	Tom & Jerry
:15	"	"	"	"	"	"
:30	Fury	Fury	Fury	Quick Draw McGraw	Casper	Casper
:45	"	"	"		"	"
11 :00	All Star Bowling	All Star Bowling	Hoppity Hooper	Bugs Bunny	Sky King	Sky King
:15	"		"	"	"	"
:30	"	"	Cartoons	Linus The Lionhearted	Lassie	Lassie
:45	"		"		"	"
12 :00	Major League	Major League	Major League	My Friend Flicka	Flicka	Flicka
:15	Baseball	Baseball	Baseball		"	"
:30	"	"	"	American Bandstand	American Bandstand	American Bandstand
:45	"	"	"			
1 :00	"	"	"	"	"	"
:15	"	"	"	"	"	"
:30	"	"	"	"	Film Festival	Film Festival
:45	"	"	"	Hoppity Hooper	"	"
2 :00	"	"	"	Magilla Gorilla	"	"
:15		"	"	"	"	"
:30	"	"	"	Wide World Of Sports	"	"
:45	"	Fixed Bayonets	The Minotaur		"	"
3 :00	Boby Lord Show	"	"	"	Preakness	Preakness
:15	"	"	"	"	"	"
:30	"	"	"	"	"	"
:45	"	"	"	"	"	Wrestling
4 :00	"	"	"	Kyle Rote's World Discovering America	Air Force And You Film Feature	Bobby Lord
:15	"	"	"			"
:30	Golf With Sam	Sam Snead Golf	Golf			"
:45	Snead	"	"			
5 :00	Porter Waggoner	Music Village	Lone Ranger	Donna Reed	Wilburn Brothers	Wilburn Brothers
:15	"	"	"	"	"	"
:30	MacNiell Report	MacNeil Report	MacNeil Report	Voyage To The Bottom Of Sea	Pickin Time	Pickin Time
:45		"	"		"	"
6 :00	America	Six O'Clock Rpt.	6:00 Report	"	Porter Wagoner	Porter Wagoner
:15	"	"	"	"	"	"
:30	Flipper	Flipper	Flipper	Addams Family	Legend Of Jesse James	Legend Of Jesse James
:45	"	"	"	"		
7 :00	I Dream Of Jeannie	I Dream Of Jeannie	I Dream Of Jeannie	F Troop	Shenandoah	Shenandoah
:15	"	"	"	"	"	"
:30	Get Smart	Get Smart	Get Smart	The F.B.I.	Wild, Wild West	Wild, Wild West
:45	"	"	"	"	"	"
8 :00	Saturday Night	Saturday Night	Saturday Night	"	"	"
:15	At The Movies	At The Movies	At The Movies	"	"	"
:30	"	"	"	The Face Is	Rifleman	Rifleman
:45	"	"	"		"	"
9 :00	"	"	"	Gunsmoke	Gunsmoke	Gunsmoke
:15	"	"	"	"	"	"
:30	"	"	"	"	"	"
:45	"	"	"	"	"	"
10 :00	News, Weather	News, Wthr.	Ten O'Clock Rpt.	The Loner	News & Weather	News & Wthr.
:15	Tonight	Scoreboard	"	"	Million Dollar	Million Dollar
:30	Big Time Wrestling	Shock	Movie Of Week	The Baron	Movie	Movie
:45	"	"	"	"	"	"
11 :00	"	"	"	"	"	"
:15	"	"	"	"	"	"
:30	"		"	Untouchables	"	"
:45	"		"	"	"	"

Buy, Sell, Trade Hire, Rent, Find THROUGH THE WANT ADS

Political Announcement

The Snyder Daily News is authorized to announce the following candidates for office, election to be subject to action of the Democratic Primary.

For Commissioner, Prect. No. 2:
Earl (Hassie) Sneed
W. P. (Bill) Herring

For District Clerk:
Zada Drum Chapman
Evelyn Schulz

For County Clerk:
Beverly Ainsworth
Pat Johnston

BUTANE

CALL SCURRY Butane Company HI 3-3721 for prompt gas delivery. Sales and domestic and commercial appliances.

AUTOMOBILES B

AUTOS FOR SALE B-1

1959 RAMBLER Station Wagon, automatic transmission, radio, heater, air-conditioned. Call HI 3-9708.

AUTOS FOR SALE B-1

3 Boats ..... $375.00 to $550.00
2 - 2 wheel trailers .. $50.00 each
1958 Ford, 2 Door Hardtop Stick & Overdrive - 332 Motor .. $395
1953 Lincoln ..... $ 75.00
1955 Chrysler $150.00

If you have car, pick-up, boats or trailers and cannot sell it bring it to me.

B & G USED CARS
402 27th.

AUTO ACCESSORIES B-4

YOUR B. F. Goodrich tire distributor—Bill Bowlin, at Texaco Truck Corner and Glen Bowlin Texaco. Nothing down — 12 months to pay. Phone HI 3-9239.

AUTO RADIATORS B-11

FRANK D. STEPHENSON
"THE RADIATOR MAN"
CLEANING — REPAIRING
NEW — REBUILT
SNYDER RADIATOR SERVICE

BUSINESS OPP. C

TRUCK STOP for lease. Call Ballards Truck Stop, HI 3-6641.

BUSINESS SERVICES D

PAINTING-PAPER D-11

PAINTING WANTED: Spray, brush or roller. Interior or exterior. All work guaranteed. Free estimate. Call HI 3-6219

MISCELLANEOUS D-26

Graduation Theme Party Supplies. Remember us for graduation gifts. Typewriters, Pen & Pencils, Personalized Stationary.

BUD'S OFFICE SUPPLY
Authorized Remington Rand Sales And Service
1823 26th. St HI 3-4252

EMPLOYMENT E

HELP WANTED MALE E-1

WANTED: Farm hand, have good house, furnished, electric stove, deep freeze. Plenty of garden spot and plenty of water. Call O. R. Clark collect, WI 7-2362, Rotan.

NEED EXPERIENCED truck driver. Call HI 3-4522. Caprock Material Co.

HELP WANTED FEMALE E-2

NEED MONEY to bolster the budget? 4 or 5 hours a day will bring you a good income.
Write Avon
Box 1174
San Angelo, Texas

NEED LADY qualified for office work, available day or evenings. Write qualifications to Box D-4, Snyder Daily News.

LADIES WOULD you like new furniture, a better car, a better vacation? Make whatever you want in your spare time.
FULLER BRUSH
Call HI 3-6346 or HI 3-7500

HELP WANTED MISC. E-3

WANTED
HORNED TOADS
5c Each — Big Babies 1c
Will Pick Up At Your House
Write
Spears Box 419 - Abilene, Texas

FARM AND RANCH EXCHANGE J

FARM EQUIPMENT J-1

4 Row
ROTARY HOE
Regular $546.
While They Last **$350.00**
WILSON TRACTORS
Your Ford Tractor Dealer

GOOD WOOD, XAH Waukesha Engine. C. Al Taylor, 812 N. 15th, Lamesa, Texas. Call 872-3214

MERCHANDISE K

DOGS PETS ETC. K-3

FOR SALE - Beautiful registered Poodle Puppies, 6 weeks old. See Sunday only 3003 Ave. V. $30.00.

MERCHANDISE K

HOUSEHOLD GOODS K-4

JUST RECEIVED a supply of School Ranges. See at Lone Star Gas Co.

9 x 12 Vinyl Rugs 4.88
9 x 12 Braided Rug 28.88
Table Lamp 5.88
Set of 3 Living Room Tables 45.88
Mis-matched end tables Value to 34.00 ..... 10.88
Compplete House Group 299.95
7 pc. Dinette .. 59.95, with trade
4 piece curved Sectional Reg. 249.95 .. 168.00 with trade

HOYT FURNITURE & APPLIANCE
2112 25th. St. — HI 3-4143

SPORTING GOODS K-8

16' INBOARD, 100 Horse V-8 Mercury Motor Boat, on trailer. Call HI 3-4227.

PICKUP CAMPER for sale. Sleeps 4. $595.00, jacks included. HI 3-4088 or HI 3-5886.

MISCELLANEOUS K-11

MAGENTA NET, full length format. Never worn, size 13. Original price $45.00. Will sell for $25.00. See at 3204 Ave. A.

200 cross-ties 75c each. Rotary lawn mower, nearly new, $25.00. Go-cart type car $45.00. Sand fighter $65.00. Joe Roemesch, Hermleigh, MO 3-2238.

WE NOW have Steel nose cones for stock and horse trailers.
GAYLE McDONALD WELDING SUPPLIES
1110 Ave. S

Pick Up Your New Spring & Summer CATALOG
Listing 77 Exceptional Values on Furniture, appliances, Lawn Mowers, Air Conditioners and many more items.
at
Western Auto Store
East Side of Square

TRAILER HOUSES K-16

MOBIL HOME 10' x 60' 2 bedroom. Take up payments. Call HI 3-3833.

RENTALS L

FURNISHED APTS. L-3

TWO ROOM and three-room furnished apartments. Also two bedroom apartments with or without T.V. Jack & Jack Realty. HI 3-3452 or HI 3-3566.

THREE ROOM Furnished Apartment, 502 26th St., Downstairs. $55.00 per month, bills paid. Call HI 3-7166.

NICE BIG 3 room apartment, walk in closets. One block south of Furr's. 1609 27th.

NICE CLEAN furnished apartment with air-conditioner, bills paid, with antenna. See at 3212 Ave. U. Phone HI 3-6405.

LUXURY APARTMENT 3 rooms, carpet, drapes, walk in closet. Bills paid. 3733 Avondale.

TWO ROOMS, air-conditioned, new carpet, bills paid. Couple or one person, no pets. Call HI 3-5316.

ATTRACTIVE, 2-bedroom apartment, tile bath and kitchen. No pets or children. HI 3-9638.

REAL CLEAN furnished garage apartment for rent. Call HI 3-6123 or HI 3-6418.

One Bedroom Apartments.
Nicely furnished, clean spacious, large closets. Bills paid.
BEL AIRE VILLAGE
27th. at Ave. X
Call HI 3-6739 HI 3-9403

FURNISHED HOUSES L-5

GARAGE, FENCED yard, washer connections. $12.50 weekly. Bills paid. Call HI 3-6318.

TWO BEDROOMS, Carport, call HI 3-3567 or HI 3-4426.

UNFURNISHED HOUSES L-6

SEVERAL TWO bedroom homes for rent in different parts of town. Call HI 3-5944 after 5 p.m. weekdays.

TWO BEDROOM house for rent. Call HI 3-4544.

TWO BEDROOM, air-conditioned, fenced yard, walking distance schools, 3200 40th. J. M. Wilson, Luther EX 9-4582.

THREE BEDROOM, 2207 40th. $80.00 per month. Call for appointment, HI 3-4718.

MISC. FOR RENT L-7

MODERN BRICK one bedroom and two bedroom apartments, furnished or unfurnished at 4500 Avenue U. Call HI 3-4783.

FOR RENT
FHA PROPERTIES
Two Bedroom
Redecorated
Unfurnished Apartments
See
JACK & JACK REALTY
Area Broker For The Federal Housing Administration
Snyder, Texas
Or Come To
Phone HI 3-3452 Or HI 3-3566
611 East Highway

OR TRADE
DIAL HI 3-5486
TO BUY, SELL,

REAL ESTATE M

HOUSE FOR SALE M-2

SOUTHWEST SNYDER . . nothing down . . house to be refinished . . excellent location . . 2407 40th Street . . total payments $68.00.

SOUTHWEST SNYDER . . large rooms . . has dining room . . nic carpt . . $150.00 down payment . . total payments $82.00 monthly . . 3773 Avondale . . this house has bee refinished.

CLAIREMONT ROAD . . three bedroom . . den . . new carpet . . approx. 1 acre . . storm cellar . . fruit trees . . completely fenced . . at edge of town . . priced right and can be financed.

WEST SNYDER . . 2811 Ave. S . . total price $7,000.00 . . 3 bedroom . . can be completely financed.

THESE HOUSES HAVE BEEN REFINISHED OR IN PROCESS OF REFINISHING WITH NO DOWN PAYMENT
3019 38th Street . . total payment $52.00
1803 39th Street . . total payment $47.00
210 33rd Street . . total payment 72.00
321 33rd Street . . total payment $61.00
210 36th Street . . total payment $76.00

STEVENSON REAL ESTATE
South Side Of Square
Business Phone: HI 3-5612
Home — HI 3-4528
Wilson Bright — HI 3-6137

SUN OIL COMPANY is accepting bids on modern, 2 bedroom, 1000 sq. ft., frame houses to be purchased and moved from camp at Silver, Texas. Open for inspection. Bid instructions available at Sun Office, P.O. Box 97, Silver, Texas. Phone Colorado City, Texas RA 8-2707.

CEMENT BLOCK building built for 7 apartments, windows, furniture, etc. demolished by vandals. Could be made into a paying proposition by someone desiring rental property or having other use for the building. Can be bought for only $1200. Located at 607 29th. St. See Jack & Jack Realty, 611 East Highway. Phone HI 3-3452.

NOW'S the time to— BUY A HOME
SPECIAL
IF YOU ARE IN THE MARKET FOR A HOUSE CHECK THIS AD
These houses are VA Property and are priced to sell and carry the cheapest interest rate available.
Pay $100.00 and that is all—
515 35th Street—$6250.00—$48.00 per Mo.
210 33 St.—$9,750.00—$74.00 Has 1½ baths.
210 33rd—$9,750.00—$74.00 Has 1½ baths.
1803 39th Street—$6,250.00—$48.00.
311 34th—$8,000.00—$62.00 Has Den.
321 33rd—$8,500.00—$64.00.
3804 Noble Drive—$6,250.00—$48.00.
If you have no money and need a 3 bedroom house see us. Pay like rent.
BROWNING REALTY
1906 26th St.
Phone HI 3-6306 Night HI 3-3156

1. Beauty & Quality both are yours in this 3 bdrm., 2 bath, den, brick Colonial Hill Home. Priced way below building cost. $21,000.

2. Large 3 bedrooms, 3734 Avondale. Reduced from $11,300 to $10,500 . . Can work for down payment.

3. 3773 Avondale. The largest and nicest 2 bdrms. in town, formal dining room, nice carpet. $10,900. . $150. down payment.

4. We have a 2 bdrm. and 3 bdrm. furnished house for sale.

5. Nice large older home. 3 bdrm., and den. Lovely carpet and drapes. $8,500. . .

6. We have several nice 2 bdrm. homes for $4,500. up to $8,000. No down payment with $100. closing cost.

JACK & JACK REALTY
Vera McClanahan
Night HI 3-3566
After 6 O'Clock Ph. HI 3-3566
611 East Hwy. Ph. HI 3-3452

BUYING? OR SELLING?
Confidential insurance loan service available, 25 years and down.
2—80 acre tracts, close in, ideal building locations.
Few 3 or 5 acre tracts, close in, plenty of water, cow, horse, or hog pastures. Sheep fences on part, corrals . . priced to sell.
Good 3 bedroom house and country store for sale . . $10,000.00.
3 BR & 1 bath . . 321 34th . . $70.35 per month.
2 BR & 1 bath . . 3805 Muriel Drive . . $51.00 per month.
2 BR & 1 bath . . 3905 Muriel Drive . . $40.00 per month.
Beauty shop & 4 BR house . . 3706 Austin, just across street from the high school.
Real nice lake cabin . . sleeps a bunch . . boat house & fishing dock . . South side.
FORREST W. BEAVERS
Realtor, Insurance & Loans
103 Brownfield Bldg.
Phone HI 3-9472
Virginia Elms HI 3-3713
Forrest Beavers HI 3-6467

1. East—Nice 3 bedroom and den. $450 down, payment $80. Owner will carry paper for person with good credit.

2. Lovely 4 bedroom, brick, 2 baths, combined family room and kitchen, Southwest Snyder. Payments $109.

3. Close to schools for rent or sell 2 bedroom, large service porch, West. Country Living—1 bedroom, 2 bath, 3 acres of land with fruit trees. New loan.

4. [illegible] ful home. You must look at this one. Two years old and it is a bargain buy. It has everything.

5. We need some farm listings. Close listings.

TEAL REAL ESTATE
Building Contractor
4201½ Ave. S.
Office: HI 3-4133
Night: Dillard Teal HI 3-4133
Delores Parrish HI 3-4774

REAL ESTATE M

HOUSE FOR SALE M-2

406 34th. No down payment on this 3 Bedroom, 2 Bath. Payments only $72.

310 34th, No down. Payments $58.00 Month.

On a nice corner and Fenced, 321 33rd. Large 2 Bedroom. No down. Payments $58.00.

WEST - 2407 40th. No down and Payments only $68. 3019 38th, No down and payments only $51. 2104 41st. No down and payments only $58.

3600 Irving $450 down and payments only $78.

3805 Galveston Total Price — $6950.00.

3715 Ave. U. 3 Bedroom, Den, $450 Down, Payments only $72.00.

MERLE NEWTON REALTY
3311 Ave. S Ph. HI 3-6928
NIGHT Phone HI 3-6928

REAL ESTATE WANTED. M-8

Would like to take up payments on 2 or 3 bedroom house in Southwest Snyder. Call HI 3-7527.

WANT TO TAKE up payments on three bedroom house in Southwest Snyder. Phone HI 3-5308.

LATIN AMERICAN will purchase house, $4,000, pay $40.00 month. HI 3-6986, after 5, weekdays.

OIL LEASES M-7

I Will Buy Producing
SACROC ROYALTY
No Deal Too Small Or Too Large
HUGH BOREN, JR.
Phone HI 3-3555

RATES & SCHEDULE
CLASSIFIED ADVERTISING
15 WORD MINIMUM

1 day per word	6c
2 days per word	11c
3 days per word	15c
4 days per word	18c
5 days per word	20c
6th day	22c
Legals, per word	6c
Card of Thanks, per word	6c

Each additional day 2c per word. These rates for consecutive insertions only. All ads are cash, unless customer has an established credit account with The Snyder Daily News. No refund will be made on an ad after appearing in paper. The Publisher is not responsible for copy omissions, typographical errors or any unintentional error that may occur further than to correct it in the next issue after it is brought to his attention.

ERRORS
The Daily News can not be responsible for more than one incorrect insertion. Claims cannot be considered unless made within three days from date of publication. No allowance can be made when errors do not materially affect the value of the advertisement. All out of town orders must be accompanied by cash, check of money order.
Deadline 4:30 p.m. Monday through Friday prior to day of publication.
Deadline Sunday, 4:30 p.m. Friday.

Sharpest Cars In Town
1964 PONTIAC CATALINA
Coupe
Loaded $1950
1964 FORD GALAXIE 500
Air, Power Steering,
Standard Shift $1550
LOOK AT THESE CARS . . .
. A REAL GOOD DEAL ! !
As Low as 4¾ Interest on '66 Models.
A DOLLAR'S PROFIT LOOKS GOOD TO US!
SNYDER MOTOR SALES
610 East Highway — Next To Sears
PHONE HI 3-3981 — DAY or NIGHT

LES FRANCIS 'OK' CORRAL!
OK
SPECIAL OF THE WEEK
1962 CHEVROLET Impala 4 Door
Immaculate condition, Ermine white, V-8 Standard Shift, Radio, Heater, White walls, Deluxe wheel Covers and Tinted Glass
25 Month OK Warranty $1195
LES FRANCIS
25th. & Ave. H Phone HI 3-5456

CHURCH NEWS

CHURCH NOTES

United Pentecostal

The pastor, the Rev. W. T. Driver, will be in the pulpit for the Sunday morning service.

Sunday School for all ages will begin at 10 a.m. Children's church and morning worship are set for 11 a.m.

Revival services will begin Sunday evening at 7:30, with the Rev. Wilbur Boone, pastor of the United Pentecostal Church of Comanche, preaching every night through Saturday.

The public is invited to attend all services of United Pentecostal Church, located at 3101 Avenue C.

* * *

37th Church of Christ

There will be Bible classes for all ages at 9:45 a.m. Sunday at Thirty-seventh Street Church of Christ. Morning worship will begin at 10:45 a.m. and evening worship is set for 6 p.m. Maxie B. Boren, minister of the church, will preach at both worship hours.

Classes are provided for grades 5-12 at 5 p.m. each Sunday. The Ladies Bible class meets at 9:30 a.m. Wednesday, with the mid - week worship and Bible study at 7:30 that evening.

At 8:15 a.m., Monday through Friday, Mr. Boren speaks on "Five Minutes with the Master," on KSNY.

* * *

Bethel Baptist

"The Call of the Lord" will be the sermon theme of the Rev. R. Virgil Mott at the 10:55 a.m. worship service Sunday at the Bethel Baptist Church. The text is from Isaiah 55:1-7. A vocal solo, titled "Until Then" will be sung at the morning service.

Sunday School will begin at 9:45 a.m. and the Training Union at 6:30 p.m.

"Redemption from Lovelessness" will be the sermon subject for the 7:30 p.m. worship service. Reference scriptures are Matt. 22:37-39.

Sunday, June 5, the Rev. G. Marvin Rogers, former pastor at Bethel, will preach at both worship services at the church. Rev. and Mrs. Mott will be attending graduation service at Indiana University, in Bloomington, Ind. Mr. and Mrs. Stanley Norsworthy will receive degrees from that institution.

St. John's Episcopal

For Whitsunday, May 29, the Holy Eucharist will be celebrated at 8 a.m. and 10:30 a.m. Morning Prayer and Sunday School will begin at 9:45 a.m. The celebrant will be the Rev. Truman E. Bennett.

Alan Phillips will serve as acolyte and Dennis Holden will serve as crucifer. Mmes. F. J. Chapman and Howard Gray will have care of the altar for the week.

On Thursday, June 2, the Holy Eucharist will be celebrated at 7:30 a.m. and the Bishop's Committee will meet at the church at 8 p.m.

The Children's Catechism class will meet at 10 a.m. on Saturday, June 4.

Daily Evening Prayer will be read at 5:30 p.m. Monday through Thursday.

* * *

Bethel Assembly

Sunday School will begin at 10 a.m. at Bethel Assembly of God, according to Jack Rhodes, superintendent of the Sunday School. A class will be provided for each age group.

Congregational singing will be led by Allen Owens, accompanied by Ronald Beebe at the organ and Joan Owens at the piano.

The Rev. Vernon Hagar, pastor, will be in the pulpit for both worship services Sunday. Christ Ambassadors will meet at 6 p.m. for their special service.

Joan and Allen Owens will sing a duet at the Sunday night service titled "It's Not An Easy Road."

Midweek prayer and Bible study will be held at 7:30 p.m. Wednesday. Women's Missionary Council will meet at 7 p.m. Thursday at the church.

* * *

East Side C-C

Don Browning, minister of the East Side Church of Christ, will be the speaker on the radio program, "Give Me the Bible," at 8:15 a.m. Sunday. He also will be in the pulpit for both worship services Sunday. At the 10:25 a.m. service, he will discuss, "The Security of the Believer." At the 6 p.m. service his sermon topic will be, "If Any Man Be in Christ."

At 9:30 a.m. there are Bible classes for all ages.

The Portales Children's Home at Portales, N.M., will present the Wednesday night program. The presentation will concern the home and its many and various needs. The public is invited to attend all services.

* * *

First Baptist

Dr. A. B. Lightfoot, pastor, will be in the pulpit for both services Sunday at the First Baptist Church. He has been attending the Southern Baptist Convention in Detroit this week. The music will be under the direction of Bill Denton, minister of music and education. The Chapel and Church Choir will sing "The Love of God" and Bill Alexander will bring the message in song during the morning worship service starting at 11 a.m.

Sunday school will begin at 9:45 a.m. with the lesson taught by Dr. Lightfoot over KSNY at 10:15 a.m. Training Union will start at 6 and the evening worship service at 7:15. The combined choirs will sing "Heaven Come Down" and Bill Denton will sing "Grace So Amazing." This will be Mr. Denton's last Sunday with the First Baptist Church as he will be moving to Austin to attend the University of Texas to further his education in the field of music. Bill, Myra, Susan and Lynn Denton will be honored with a farewell fellowship following the evening service in the fellowship hall.

Prince Altom, summer music and youth director will be at First Baptist to begin his work with this church Wednesday. He is a graduate of Hardin Simmons University and is presently serving the First Baptist Church of Cisco.

The members of the Teacher Training Department will be recognized Sunday for completing course requirements. They are as follows: Mrs. Tommy Echols, Mrs. Robert Cole, Mr. and Mrs. Fred Cross, Mrs. Leslie Shelburne, and Mrs. Larry Roberts. Mrs. Wayne Monroney has been their instructor.

The First Baptist Church of Floydada has accepted the First Baptist, Snyder, challenge for an attendance contest in training union during June and July.

* * *

First Methodist

"Power To Turn The World Upside Down" will be the sermon subject of the pastor, Dr. John A. English, for the 10:55 a.m. worship service Sunday. Miss Beth McCloskey will be guest soloist. Music will be under the direction of Mrs. Bob Womack with Mrs. Wendell Rehm at the organ.

The Vesper Voices will have a patio picnic at the Church Sunday at 4:30 p.m.

Both Junior High and Senior High MYF will meet at 6 p.m. for fellowship, worship and recreation.

The evening worship service begins at 7 p.m. with the message for the evening being "The Miracle of Faith."

Other activities for the week are: Boy Scouts at 7:30 p.m. Monday; Explorer Post at 7:30 p.m. Tuesday; Wesleyan Service Guild Breakfast at 8 a.m., WSCS general meeting at 9:30 a.m., and Chancel Choir rehearsal at 7:30 p.m. Wednesday.

* * *

Northside Baptist

Rev. Max Allen, the former music and educational director of Northside Baptist Church, will speak in both the morning and evening services in the absence of the pastor, Rev. John Duke, who is in Shreveport attending a Bible Conference at the Baptist Christian College. The Sunday evening services will be broadcast over KSNY radio at 8 p.m.

Sunday School begins at 9:45 on Sunday with "A Proven Ministry" as the title of the lesson, taken from Luke 7:1-50. The morning worship service will begin at 11, and BTC will start at 6:30 p.m. Music for both services will be under the direction of Wayne Burney, who has announced that choir practice will be held on Wednesday evening following the prayer meeting.

* * *

1st Assembly Of God

Sunday services at First Assembly of God Church will include Sunday School at 10 a.m., morning worship at 11, children's church at 7 p.m. and evening worship at 7:30 p.m. The Rev. R. C. Dearman, pastor, will be in charge of both the morning and evening services.

CA's will meet at 7:30 p.m. Friday. Mrs. R. C. Dearman will be the speaker.

The annual teachers and officers banquet will be held at 7:30 p.m. Tuesday in the dining room of the Town House Restaurant. The Rev. Haskell Rogers of Lubbock will be the guest speaker. Rev. Rogers is the superintendent of the West Texas District.

Other services include Royal Rangers at 7:30 p.m. Monday, WMC at 9:30 a.m. Tuesday, and Wednesday evening worship at 7:30.

After winning 14 straight National League games the first half of last September the San Francisco Giants won only 8 of their last 16 games.

Grace Lutheran

"Jesus, True God and True Man," will be the theme for discussion in the adult Sunday School class at Grace Lutheran Church.

The Rev. John Bollinger's sermon theme during the worship service will be, "The Outpouring of the Holy Spirit," as recorded in Acts 2:1-11.

Visitors are welcome in the Sunday School which begins at 9:15 a.m., and also at the worship service, which begins at 10:30.

* * *

Green Hill Baptist

Sunday services at Green Hill Baptist Church will include Sunday School at 9:45 a.m., morning worship at 11, Training Union at 6:30 p.m. and evening worship at 7:30. The Rev. Jerry Speer, pastor, will preach at both worship services.

The executive committee of the Women's Missionary Union will meet at 8:45 a.m. Tuesday. The royal service program will be presented at 9:30 a.m. by the Boyd Circle. Beginner Sunbeams and Junior Girls' Auxiliary will meet at the same hour.

On Wednesday at 7 p.m. officers and teachers, YWA, Intermediate GA, RA and Primary Sunbeams will meet. Prayer meeting will begin at 7:45 p.m. with choir rehearsal to follow.

Visitation is set for 7 p.m. Thursday.

Vacation Bible School preparation day and parade are set for 9:30 a.m. June 4. Vacation Bible School is set for June 6-10.

* * *

St. Elizabeth's Catholic

Sunday masses are at 7:30 and 10:30 a.m. Masses on Holyday are at 7:30 a.m. and 7:30 p.m. Confession is at 7:30 p.m. on Saturday and before both masses on Sunday.

Father Cyril Lange is pastor of the church which is located at Avenue A and Thirty-first Street.

The Knights of Columbus Council No. 4414 hold their regular meetings on the second and fourth Tuesdays of the month.

The St. Elizabeth Ladies Altar Society meets on the first Thursday of each month.

Both organizations conduct their meetings in the basement of the church.

* * *

First Christian

The First Christian Church Sunday School will begin at 9:45 a.m., with morning worship at 10:50. The Rev. William Parkey's sermon topic will be "For A Time Like This". The high school seniors will be honored during the worship hour.

Youth groups, Juniors, Chi Rhos will meet at 5:30 and the CYF will meet at 5:30 in Towle Park for a wiener roast.

Evening services are set for 6:30. The Seekers Class will be discontinued for the summer months.

* * *

Union Baptist

"Life's Realities" will be the title of the 10:50 a.m. worship hour sermon to be delivered by the pastor, Rev. Guy A. White. Text is from Ephesians 2:1-10.

The 7 p.m. worship hour sermon will be on "Compassion," with text being from James 5:19-20.

Sunday School begins at 9:45 a.m. and Training Union starts at 6.

The Intermediates and Young People of Union Baptist Church will be guests of Ira Baptist Church for "Teen Time" next Monday, Tuesday, and Wednesday with starting time of 7:30 each night. Bible study and fellowship along with outstanding speakers will fill the program.

Wednesday at 6:30 p.m. the GA's, RA's, and Sunbeams meet. At 7:30, prayer meeting with study of Baptist doctrine begins.

On Thursday night at 7 all members of Union Baptist are urged to be present for visitation. Then at 8 all will be served a covered dish supper.

Dates for Vacation Bible School at Union Baptist Church are June 6 through 10. All children in the Union Community are invited to attend. Registration will be Saturday, June 4 at 9 a.m.

The use of cotton fiber dates back 7,000 years.

T. C. Goss & 'Doc' Davis
SOUTHSIDE MOTOR CO.
HELP MAKE OUR COMPETITION NERVOUS
DROP BY FOR A VISIT
1961 OLDS Red & Ready
1964 FORD
1963 BUICK ELECTRA
1962 FORD PICKUP
1961 FALCON PICKUP
1961 CHEVY PICKUP
Want To Buy Some Clean Used Cars
OPEN SUNDAYS

POWER that sustains

may be found thru regular church attendance

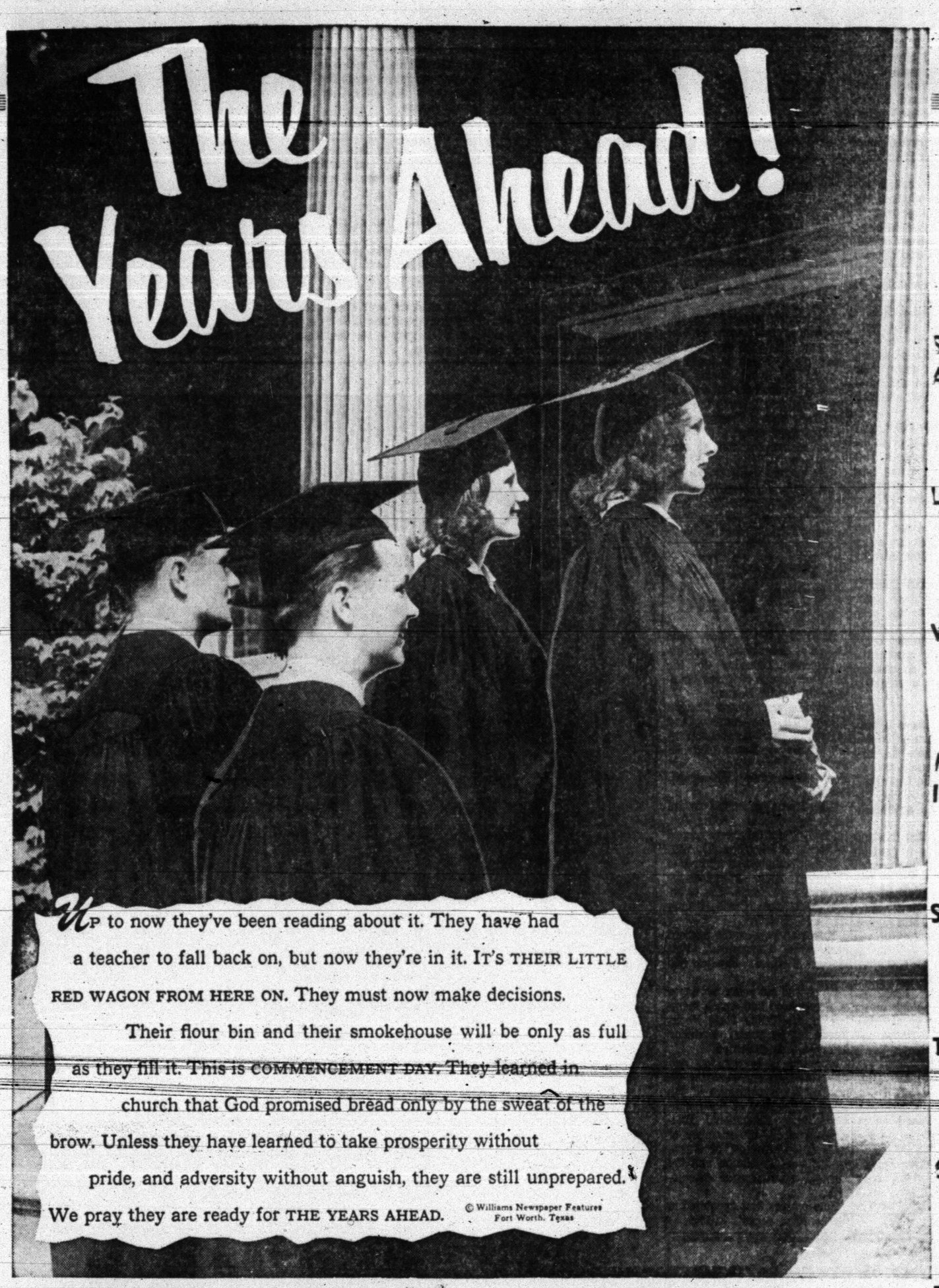

UP to now they've been reading about it. They have had a teacher to fall back on, but now they're in it. IT'S THEIR LITTLE RED WAGON FROM HERE ON. They must now make decisions.

Their flour bin and their smokehouse will be only as full as they fill it. This is COMMENCEMENT DAY. They learned in church that God promised bread only by the sweat of the brow. Unless they have learned to take prosperity without pride, and adversity without anguish, they are still unprepared. We pray they are ready for THE YEARS AHEAD.

© Williams Newspaper Features
Fort Worth, Texas

SPONSORED AND MADE POSSIBLE BY THE BUSINESS FIRMS LISTED BELOW:

Stinson Drug
Dean Floyd
1815 25th. — HI 3-3531

West Texas State Bank
Member F.D.I.C

Les Francis Chevrolet
25th. & Ave. H — Ph. HI 3-5456

Snyder National Bank
Member F. D. I. C.

Bolger Funeral Home
G. Edward Bolger
1709 25th. — HI 3-3533

Forrest Builders Supply
P. S. Weber
2[illegible] 25th.

Snyder Theatres
N. R. Clements

Hall Drug
Emory & Ileta Hall
606 East Hwy. — HI 3-4571

Higginbotham-Bartlett Co.
R. C. Patton
1913 25th. — HI 3-3431

Snyder Daily News
2107 25th. St.

SPONSORED AND MADE POSSIBLE BY THE BUSINESS FIRMS LISTED BELOW:

Snyder Savings & Loan Assn.
Max West
Corner Ave. S & 27th. St. — HI 3-9305

Little Mexico Cafe
Mr. & Mrs. Carlos Mijares
East Hwy. — HI 3-9169

Wilson Motors
Wm. H. Wilson, Jr.
East Hwy. — HI 3-6351

Midwest Electric Co-Op, Inc.
Johnnie Ammons, Mgr. & Parker Westal
Roby, Texas

Scurry Butane Company
Of Snyder
1012 25th. — HI 3-3721

The Deffebach Agency
Lyle & T. M. Deffebach
2606 Ave. R — HI 3-5611

56 Cafe
Mr. And Mrs. Howard Franklin
East Hwy. — HI 3-6262

Bill Mapes Electric Co.
Commercial, Residential & Serv. Calls
308 23rd. — Ph. HI 3-3971

Neal Machine Shop
Mr. & Mrs. Ralph Neal
2311 Ave. G — HI 3-3283

Von Roeder Seed Farms
Bentley Baize
Lamesa Hwy. — HI 3-3341

Feather Printing Co.
2107 25th. St.

Churches Of Snyder And Area — Support Them Every Week!

ASSEMBLY OF GOD
First — Ave. S & 19th. St.
Bethel — 1411 25th St.

BAPTIST
Avenue D — 324 30th.
Bethel — 1708 Ave. E
Calvary — 2300 W. 35th.
Central — Hermleigh
China Grove — Hermleigh
Colonial Hills — 3506 El Paso
Dermott — Dermott
Dunn — Dunn, Tex.
First — 1701 27th.
First — Fluvanna, Tex.
First — Hermleigh, Tex.
Friendly Will — 1011 34th.
Gail — Gail, Tex.
Greenhill — 208 Clairemont
Missionary — Clairemont Rd.
Ira — Ira, Tex.
Knapp — Star Rte., Ira, Tex.
Midway — Midway
Morningside — 119 36th.
Mount Olive — 3306 Ave. M
North Side — 1909 16th.
Primitive — 2011 Ave. M
Templo Bautista — 1315 Ave. S
Union — Rt. 1, Union

CATHOLIC
Our Lady Of Guadalupe
St. Elizabeth's — 31st. & Ave. A
St. John's — Hermleigh

CHRISTIAN
First — 2701 W. 37th.

CHURCH OF CHRIST
Ave. R
Dunn — Dunn, Tex.
Ave. F & 30th. St.
East Side — 31st. & Ave. C
Fluvanna — Fluvanna, Tex.
Gail — Gail, Tex.
Hermleigh — Hermleigh, Tex.
Ira — Ira, Tex.
Lloyd Mountain Church of Christ
Lloyd Mountain
Spanish
Thirty Seventh St. — 2400 37th.

CHURCH OF GOD
Church Of God — 3412 Ave. H
Church Of God, Ira, Texas
The Church Of God — 2100 Ave. O

EPISCOPAL
St. John's — 2214 42nd.

JEHOVAHS WITNESSES
Jehovahs Witnesses — 607 N. Ave. S

LUTHERAN
Grace Lutheran — Cogdell Dr.

METHODIST
African Evangelical
Camp Springs — Camps
Dermott — Dermott, Tex.
Dunn — Dunn, Tex.
First — 2700 Ave. S
Fluvanna — Fluvanna, Tex.
Gail — Gail, Tex.
Hermleigh — Hermleigh, Tex.
Ira — Ira, Tex.
Trinity — Big Spring Hwy.
Union — Rt. 1, Union, Tex.
Iglesia Methodist Mission — 21st. & Ave. T

NAZARENE
Church Of Nazarene — 704 30th.

PENTECOSTAL
United — 3101 Ave. C

PRESBYTERIAN
First — 2706 Ave. R

APOSTOLIC FAITH
Apostolic Faith — 2506 25th.

FAITH TABERNACLE
Faith Tabernacle

Dear Abby...

By ABIGAIL VAN BUREN

DEAR ABBY: No offense to my nice because I have my girl friend. But I've had it! I dated with that girl who signs herself "TOO NICE." She's right. It's the last guys who are popular. I am only 16 and I know from experience that the only reason a nice guy gets a date is because he can't get the girl he really wants. When you said, "If a girl has to fight with a boy to keep his hands off her, she might as well give in," you were almost attacking her. Since January I have had to break up with three boys because they tried to go too far. But I'm more than willing to go steady with any boy who treats me like a lady. Please print this for the benefit of those girls who are being pushed around by boys who think they are entitled to more than a good night kiss for a date. Thanks for the chance to speak my piece.

TOO NICE, TOO

DEAR TOO NICE: Another "nice" girl asked this to say on the subject:

Dear Abby:

I am 18 and have just completed my freshman year at college. I want to tell all those girls who wonder if boys really like a sweet, old-fashioned girl what I learned from experience: Don't be shocked if even the best boys try. After I pains[illegible] explained my views on the matters of morals, many more dates and fine friendships resulted.

Some jokingly called me prudish and mid-Victorian, but I was elected to a position of high honor by the student body. There were times when I actually pitied the girls who allowed boys liberties thinking it would increase their popularity. I have a brother, and boys talk. The girls who parked with boys on dark roads at night were ignored by the same boys in broad daylight. Keep telling young girls that it pays to be nice, Abby. I am, and I am—

NOT SORRY

DEAR ABBY: My older sister has developed an allergy to dishwashing. She [illegible] the dishes, she sneezes. It's not just one sneeze, it's a long, strong sneeze. Mama says she can't help it. What should I do? I think my sister is just trying to get out of doing the dishes.

STUCK WITH DISHES

DEAR STUCK: Your sister could be allergic to the soap powder or detergent you use for dish washing. A doctor could determine this. If that's the case, it's time for a change. (What a spot for a commercial!)

DEAR ABBY: I have a problem. I am a 60-year-old woman who is engaged to a 69-year-old man. He has been a widower for nine years. He has asked me to go with him on his family. It would be a 7000-mile trip by automobile.

My children feel that it would be "improper" for me to go with him if we drive. I have known this gentleman since childhood and see nothing "improper" about making the trip with him regardless of how we want. Will you kindly advise me.

OLD ENOUGH

DEAR OLD ENOUGH: I see nothing "improper" here, except possibly that which exists in the minds of your children. Go along with your fiance and have a wonderful time.

Write to Abby. Enclose a stamped, self-addressed envelope. Send to ABBY, Box 69700, Los Angeles, Calif. 90069. For Abby's booklet, "How to Write Letters for All Occasions," send $1 to Abby, Box 697, Los Angeles, Calif. 90069.

SING HERE TONIGHT — The youth choir of South Texas Children's Home will sing at 8 o'clock tonight at the First Baptist Church. The choir under direction of Mrs. Ezra Morgan, is making a concert tour. The group is made up of 25 young people ranging in age from 11 to 18. South Texas Children's Home is an agency of the Baptist General Convention of Texas.

Spain May Want Ties With NATO

By LEWIS GULICK

WASHINGTON (AP) — Spain is making diplomatic soundings about tying in with the European Common Market and, perhaps, at some future date, with the North Atlantic Treaty Organization, it was reported today.

Diplomatic sources said Madrid is sounding out the European economic community on ways to get for Spain some form of association with the Common Market.

Spain also was described as interested in the Western defense alliance, but not in full membership in the integrated military system of the alliance.

Spain's membership in NATO would be complicated by Madrid's demands on arriving at a new relationship with the alliance. It was understood Madrid seeks from months of goading and digging U.S. support in its quarrel with Britain over Gibraltar, a rock at gateway to the Mediterranean.

A black market bid and also has made approaches in other capitals. It would be a long, hard haul for Spain to get into the NATO alliance. The other three are West Germany, France and Luxembourg.

Because of the past record of the Axis powers, Spain has been something of an outcast of the postwar political alignments. Spain's membership in NATO has continued especially strong in north European socialist banks and Madrid has not applied in a formal application.

The United States has maintained large air bases in Spain, however, and with France's decision to pull out of the NATO defense setup the question of military bases, overflight and other rights in Spain could become a major part of any Spanish association with NATO is not an easy one. The alliance's problems immediately facing the Western alliance over the French withdrawal, for direct [illegible] the alliance meet in Brussels June 6-8 to weigh how to revamp it.

Spain seeks U.S. support in its quarrel with Britain over Gibraltar. A black market bid and also has made approaches in other capitals. It would be a long, hard haul for Spain to get into the NATO alliance. The other three are West Germany, France and Luxembourg.

Because of the past record of the Axis powers, Spain has been something of an outcast of

BIRTHS

Mr. and Mrs. Henry A. Gr[illegible] Apache, are the parents of an 8 lb. 10½ oz. baby boy, born at 6:25 p.m. May 26th.

Cotton has been grown since pre-historic times.

Drs.
Blum & Nesbit
OPTOMETRISTS
Members Texas Optometric Ass'n.
Eyes Examined, Lenses Prescribed or Duplicated.
Contact Lenses
Phone HI 3-3992

Jungle Maneuver Picnic For Kids

FT. CAMPBELL, Ky. (AP) — For the soldiers and their wives in the jungle villages, it was deadly serious — these war games providing Viet Nam-type training for the paratroopers at Ft. Campbell.

But the kids were having a picnic.

The women and children dependents of servicemen in Viet Nam or facing the prospect of going there, added a touch of realism by living during the five-day maneuvers in six villages scattered through the jungle-like terrain of the sprawling military reservation.

The maneuvers end at sundown today.

This is the home of the famous 101st Airborne Division. The division and the 1st Brigade were under the command of Gen. William C. Westmoreland, now American military commander in Viet Nam.

"The villages are important in the Vietnamese fighting," Army spokesman said because they serve as intelligence centers both for the Viet Cong and the villagers, who are friendly to the Americans.

Two of the six villages, straw huts inhabited by straw-hatted women, were never contacted by the "enemy" [illegible] ranging from trinkets of gold to a well at gunpoint. A black market bid and also has made approaches in other capitals. It would be a long, hard haul for Spain to get into the NATO alliance. The other three are West Germany, France and Luxembourg.

Because of the past record of the Axis powers, Spain has been something of an outcast of

SPANISH

Do you want to learn Spanish? I teach you in 6 weeks, twice a week at night, 2 nights a week, Monday & Friday. This Spanish is actually "Mexican", not like you learn in high school. Easy and fun to learn.

Salesmen, storekeepers, farmers, doctors, and just about everyone will benefit. $30.00 for full course. (Easy to Learn.)

Limited to the first 20 students. Phone now for extra information. Classes will begin June 6.

Phone HI 3-6541 after 6:30 or Sundays, or HI 3-5486 during days, ask for Bill.

4 Named To TWU Board

AUSTIN (AP) — Gov. John Connally announced four appointments Thursday to the board of regents of Texas Woman's University, Denton.

Connally reappointed Reagan Houston III, San Antonio, and named as new members Wendell W. Mayes, Brownwood, E. Gary Morrison, Austin, and Mrs. Rayburne Thompson, Hughson.

Mayes was appointed to fill an unexpired term ending Jan. 31, 1967. The others were named to terms expiring Jan. 10, 1971.

Mrs. Thompson, a native of Memphis, Tenn., attended the University of Texas. She is active with the Harris County Heritage Society.

Mayes operates radio stations in Austin, Brownwood, Fort Worth, Midland, Snyder and Victoria.

He served ten years as mayor of Brownwood and was a member of the Texas State Parks Board for 20 years, including four years as chairman.

Morrison is in banking and insurance business and ranching interests.

Houston is a member of the board of trustees of the Southwest Texas Educational Television Council. He is a life member of both the University of Texas Ex-Students Association and the Austin Natural Science Association.

Houston was first appointed to the board of regents in 1959.

TO RECEIVE DEGREE — Franklin Gilbert, son of Mr. and Mrs. Ardie Gilbert, Route 2, Snyder, will receive his bachelor's degree in agriculture at the Texas Tech commencement Saturday.

HOSPITAL NOTES

Chaplain: Rev. Jerry Speer

ADMISSIONS: Hazel Berlin, 2206 Fourteenth; Minnie Green, Dale, 2704 Austin; Dorothy Weeg, Rt. 1; Herbert McKinley, 1910 Fourteenth; Joann Pyland, 3002 Thirty-seventh; Emma Jo Flores, 2811 Henson.

DISMISSALS: Loyd Cantrell, Marvin Hardwick, Lillie Sample, Bobbie Riley, Flora Watson, Bonnie Franey, Mrs. Dale Pray, and Baby Boy Garrett, Harrell, Mrs. and Mrs. Robert Watson.

Public Notice

Johnson Prize Graze
— IT'S NEW —
• Resists Drought • Grows Fast • Yields Heavy
MORE
• Grazing • Hay • Silage
Advantages Of Prize Graze
1. High Yielding.
2. Fast Growing. Growth has been 24-30 in 30 days. Grown as much as 2" per day after cut. Tillers.
3. As much as 4 cuttings in one season.
PRIZE Sorghum Sudan Hybrid
PRIZE Yields
PRIZE Performance
PLANT With Confidence
LOOK For The Blue Ribbon Seal
SPECIAL Introductory Price
JOHNSON SEED CO.
Lubbock Highway
Phone HI 3-7693
Snyder Texas

Public Notice

Here. The frosty taste of Fresca. It's a blizzard.