# THE SNYDER DAILY NEWS

VOL. I—No. 81 · SNYDER, TEXAS, SUNDAY, AUGUST 13, 1950 · 5c COPY


# All-Out Red Push Believed On Way As Front is Broken

## Cess Pools, Air Conditioners Are Hazards

Open cess pools and drainage from evaporative coolers are classed by the city-county health unit as the first and second biggest problems in the current drive to rid Snyder of mosquitoes and flies.

"The cell pool - which incidentally is illegal under state laws- is the principal menace to health in Snyder," L. T. Barnard, senior sanitarian at the health unit, said yesterday.

**STANDING WATER**

"Next in importance is drainage from cooling units," he stated. "Water, after it has run through the cooler, should be turned into the sewers or an approved septic tank, not turned out on the ground. If the water stands in puddle five days, it will serve as a breeding place for mosquitoes.

"Of course, cess pools are better breeding places, because there is food for the insects present in them."

Barnard, who has directed the city-wide campaign against mosquito and fly-breeding places during the last week, stated that he and his crews have found between 300 and 400 uncovered cess pools.

"It is a shocking situation," he said. "All cess pools are in violation of both city ordinances and state laws.

"There are only two legally recognized means of sewage disposal. One is to tie into a city sewer system, and the other is to build an approved concrete underground vault as a septic tank. The law also requires that the septic tank have a properly installed drain field."

**FIND MANY POOLS**

Barnard said that in his drive to eliminate mosquitoes, he had inspected hundreds of houses where open cess pools were used. In some places, he said, he found puddles of raw sewage 20 feet wide, completely open.

"Many people do not know that the cess pool is illegal or what a public health hazard it is," he said. "We are telling residents whom we see on our rounds that they must eliminate the cess pools. I expect about 90 per cent of them will co-operate. Those who do not are liable to legal action.

"When we have completed our inspection of the entire city, we plan to double back and check on cess pools and other unsanitary conditions."

The fly war, carried on all this week, will be continued until the entire city has been examined for unsanitary conditions which could serve as a breeding place for mosquitoes and other insects. The drive was undertaken Tuesday, following a meeting Monday night at which city and county officials ordered prompt action to curb the threat of disease in Snyder.

## Vealmoor Well Completed For 554 Barrels

Amerada Petroleum Corp. has completed its No. 1 Morgan Coates, a northeast offset to the discovery of the East Vealmoor Field, along the Borden-Howard County line, for a 24-hour potential of 554 barrels of 45.3 gravity oil.

The gauge was flowing through a 1-4inch tubing choke. Gas-oil ratio was 1,311-1. There was a shakeout of .1 per cent drilling water. Flowing tubing pressure was 1,175 pounds per square inch.

The production was natural from the reef lime pay of the East Vealmoor pool. Top of the pay is at 7,434 feet. Total depth is 7,445 feet. The five and one-half inch casing is cemented at 7,435 feet.

Location is 667 feet from south and 653 feet from west lines of section 14, block 27, H&TC survey, and in the Borden County side of the field. It is about 15 miles north and east of Big Spring.

**NO. 1 CHISUM**

Official location as filed with the Railroad Commission of Texas for Warren Oil Corp. No. 1 T. R. Chisum is 660 feet from north and west lines of section 46, block L, H&TC survey, eight miles north of Clairemont in north central Kent County.

The wildcat is projected to 8,000 feet and operations will commence at once.

**LYNN WILDCAT**

Houston Oil Co. of Texas No. 1 Howell, wildcat in Southeast Lynn County, has cored into a barren dark gray lime section at 8,790-815 feet.

Operator will not test until a break of some sort is encountered. However it is believed the lime is only a stringer.

The No. 1 Howell is seven and one-half miles southeast of Tahoka and 467 feet from north and east lines of section 451, block 1, EL&RR survey.

**NO FLUID IN TEST**

No shows of oil, gas, or water were developed in a drillstem test in the top of the Pennsylvanian lime reef at Union Oil Co. of Cali-

(Continued on Page 3)

## *Child Asks 'Where's Daddy?' Doesn't Understand About War*

By RELMAN MORIN
(Associated Press Staff)

TOKYO, Aug. 12. — The little girl stood in the waiting room at the airport, wide-eyed with the excitement of airplanes, loud-speakers, soldiers coming and going, and all the other little children.

She was about seven. She wore a pink playsuit, and her eyes sparkled behind spectacles with blond rims — the color of her hair.

Suddenly, half dancing, she skipped across the room to a woman sitting in one of the big leather chairs.

"When do we go, mommy?" she asked "and where's daddy? Isn't daddy coming with us?"

For a moment the woman simply sat there, unmoving, with stony eyes staring out through the great curving glass front.

**BURRIES ACE**

Then suddenly she buried her face in her hands and her shoulders quivered.

A Red Cross worker hurried to the woman's side. A second worker took the little girl by the hand. They persuaded the woman to go into the room with the sign "dependent's lounge."

Through her tears she was saying: "I heard from his commanding officer. He said he was killed instantly. He didn't suffer. I hope they burried him. They will know where to find his grave. Won't they?"

She was a war widow. Only a week ago she had been a soldier's wife living in Japan with their little girl. Now she was waiting for a plane to take them home.

Two and sometimes three planes a day are leaving Haneda Airport now, taking women and children back from the Orient under special Army orders. Not all of them are "casualty evacs" as the nurses say. The majority are simply families being sent home by their husbands in the services.

**LITTLE BAGGAGE**

They can only take a little baggage. They seldom come equipped with enough sterile bottles, diapers and formula to last the trip. They don't know where to change their money or how to have their clearance papers checked or what inoculations are necessary.

The majority are frightened, lonely, helpless.

When her mother came out of the room the little girl ran to her. She was still delighted with the ride she was going to take in the airplane. Nobody had told her why.

"Don't cry, mommy," she said. "Please don't cry."

## UN Members Ready to Send Help to Korea

By A. I. GOLDBERG
AP STA

LAKE SUCCESS, Aug. 12. — The moves of United Nations members to reinforce UN ground force troops in Korea are going on quietly but effectively, a UN source said today.

The Security Council procedural deadlock that opened when Russian Delegate Jakob A. Malik assumed the presidency Aug. 1 has neither halted the military measures and relief steps taken by the council in June and July nor slowed the pace of nations that have since offered fighting men, ships, planes, food and medical supplies.

Fifty-three of the 59 UN members are supporting the UN campaign to throw back the North Korean invaders.

**DIFFICULTIES**

The big problem now is to get the offers collected and put on the Korean front. Transport and supply difficulties figure in this.

The UN informant said the first news that the men of other nations are fighting alongside American GIs and South Koreans under Gen. Douglas MacArthur's UN flag may be a brief announcement that "the troops of X country today did such and such." The next day, he said, there may be a similar announcement of troops of Y country, and so on.

He would not say how soon that will be.

The military situation was described as "serious but not critical" by Col. Alfred G. Katzin, a South African, talked with Lie's executive assistant, Andrew Cordier, by telephone from Tokyo this morning.

**MORALE HIGH**

"The morale of the UN troops is high," Katzin said, "I have only the highest admiration for the way the GIs and the troops of the South Korean Republic have fought."

His telephoned talk disclosed that Col. Unni Nayar, India's alternate member of the UN Commission on Korea, were killed when their jeep hit a land mine near Taegu yesterday. The correspondents were identified as Christopher Buckley, of The London Daily Telegraph, and Ian Morrison of Themlondon Times.

## Opening Set Tomorrow For Herod Motors

Herod Motors will have its formal opening tomorrow morning in the new building at 2211 Avenue S.

The new establishment will include the Studebaker agency, recently acquired by Carl Herod and Leland Herod, the Continental oil agency, service station and automobile service department.

Charles Cavanaugh, who comes to Snyder from Washington, D. C. and has been trained especially for repair work on Studebaker automobiles, will be shop foreman. Other shop and station employees are B. E. Garner, Kenneth Cunningham, Donald Pedigo, Johnny Harris and Willie Foster.

Mrs. Carl Herod, who has served as bookkeeper and secretary for her husband's oil agency, will continue her duties in the new business.

The concrete tile building, 50 by 100 feet, contains office, show room, parts room and service department

Tires, tubes, washing and grease jobs and other automobile accessories and services will be offered as gifts to guests at the opening.

Carl Herod has been Snyder agent for Continental Oil Co. since 1944. Leland Herod has operated a farm near Snyder.

## Three County Posts Are At Stake Aug. 26

In addition to voting on five state officials, Scurry County voters will choose three county commissioners in the run-off Aug 26.

In Precinct No. 1 the candidates are Clarence Wade, Ennis Creek, farmer, and Walter Grant, former operator of the Snyder city maintainer. In the first primary Grant got 230 votes and Wade 191.

Run-off candidates in the Precinct No. 2 Commissioner's race are Cullen H. Toombs, farmer of the Fluvanna community, and F. J. (Jones) Chapman, incumbent, who lives a mile west of Snyder on the Lamesa highway. Toombs received 202 votes in the first primary and Chapman got 170.

Doyle Parmer, appointed to finish the term of the late Henry Ellerd, commissioner of Precinct No. 4, and Walter Ellerd, son of the late commissioner, are opponents in their precinct. Parmer polled 348 votes and Ellerd 286 in the first election.

Run-off candidates for state offices are Pierce Brooks and Ben Ramsey for lieutenant governor; Will Wilson and Fagan Dickson for place No. 1, associate justice of the Supreme Court: Meade F. Griffin and George W. Harwood, for place No. 3, associate justice; Robert L. (Bob) Lattimore and W. A. Morrison for judge of the court of criminal appeals; John C. White and J. E. McDonald for commissioner of agriculture.

The first absentee ballots in Scurry County for the Democratic primary run-off were received yesterday by J. P. Billingsley, county clrek. The run-off will be held Aug. 26.

While the first date for absentee balloting was on Aug. 6, the ballots yesterday were the first cast in the county, Billingsley said.

Voters who will be absent from the city or county on the run-off primary election, can obtain their ballot at the county clerk's office.

## American Built Planes Attack Navy Patrols

PEARL HARBOR, Aug. 12. (AP) Crew members of a U. S. Navy patrol plane said today at a news conference that their plane was attacked July 23 over the Formosa strait by two American-built F-51 fighters "with Communist markings."

The Navy Privater patrol bomber, one of a squadron assigned to watch over the Chinese Nationalist stronghold of Formosa, escaped without damage and without firing a shot, the fliers said.

The U. S. plane was one of a squadron of Privateers that returned to Hawaii two days ago after a month of patrol duty in the Okinawa-Formosa area.

## *Reds Threaten Center Sector*

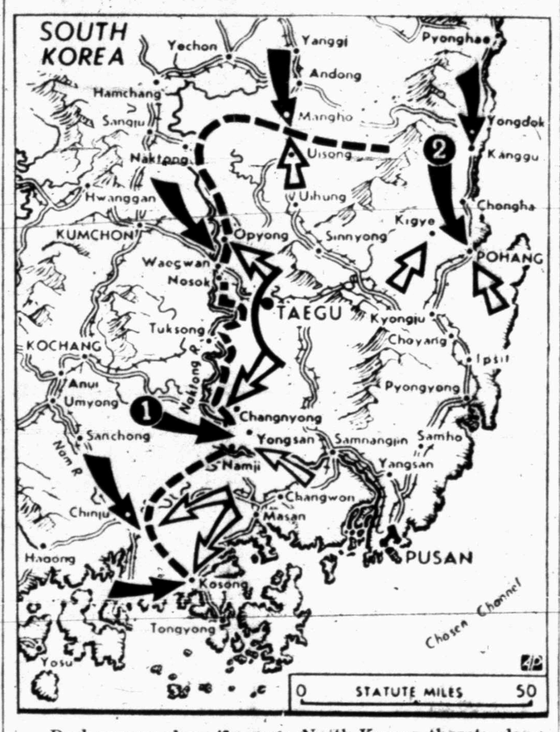


Dark arrows show the main North Korean threats along the Korean battle-line. Red artillery (1) was reported south of Yongsan on the road to Masan. Invading troops (2) fought at close quarters with defending troops in Pohang and captured the U. S. base. Trapped North Koreans were battling American forces in a slowed-down drive on Chinju in the south. Northwest of Waegwan, Red forces were building up west of the river for a push on Taegu. On northern part of battle line, South Koreans hurled back an assault north of Uisong.

## B-29s Hit Far Northern Port

TOKYO, Aug. 12. (AP) — U. S. B-29s roared within 17 miles of Russian territory today and dumped 500 tons of bombs on military targets in the North Korean port city and rail center of Najin.

Najin, one of the best ports on the east coast of Korea, is 17 miles south of the meeting place of the borders of Korea, Manchuria and Russia's maritime territory. It is 110 miles southwest of Vladivostok.

On this northernmost mission of the war, the B-29s struck by radar in heavy overcast.

The bomber crews said on their return to bases in Japan and Okinawa that they were unable to see the results of the attack.

U. S. Navy twin-engine Neptune planes set 10 enemy ships afire off the North Korea east coast Friday.

The U. S. Fifth Air Force reported its tactical planes destroyed six Red tanks, damaged 12 others, and wrecked much enemy equipment in 200 sorties Saturday along the battle front.

## Seventy-eight Houses Being Built in New Belmont Park Addition

Construction of 78 houses in the new Belmont Park Heights subdivision, located five blocks north of the new water tower on Clairemont Highway, is scheduled to get underway immediately, according to Ben D. Pennington, developer.

The houses will carry F. H. A. loans, and sale price will be $5,250. Down payment is $525, and monthly payments are approximately $30.

The homes consist of four and one-half rooms and bath, with hardwood floors and linoleum in kitchen and bath.

The Triangle Real Estate Sub-Dividers will be in charge of the sale of this new addition.

## Invaders Move Up On a 20-Mile Front

### An Estimated 12,000 North Koreans Said Across River Line

(Associated Press Staff)

TOKYO, Sunday, Aug. 13. The Korean Communists' greatest offensive since the invasion of South Korea appeared developing today along the thinly-defended Naktong River line.

Gen. MacArthur's headquarters said some 60,000 Reds were moving into attacking positions.

North Koreans tanks and artillery rumbled forward along a 20 mile front north and south of Waegwan river town 12 air miles northwest of the communications hub of Taegu.

At least 12,000 Communists had filtered across the Naktong in what American headquarters said was a "confused" situation on this most critical front. Some tanks also were across but how many was not clear.

The Reds already had cut the main supply route 25 miles southeast of Taegu with road blocks at two points. Taegu is 55 air miles northwest of Pusan, major port.

A spokesman at MacArthur's headquarters said the long-expected Red push was "due any minute now " Both MacArthur's and Eighth Army headquarters said the drive might have started at dawn today when the Reds made two new crossings of the Naktong.

**STRONG PUNCHES**

The new Communist thrusts hit a one-two punch aimed at both flanks of U. S. First Cavalry positions west of Taegu, front line supply base.

The North Korean's expected offensive—which U. S. officials predicted would be a "massive" one —probably will come from the Waegwan area 12 air miles northwest of Taegu.

**SURGE ACROSS**

At dawn Sunday the Reds forged two new crossings with from 600 to 800 men.

One force got to the east bank at the northern end of the First Cavalry. This was in the area of Waegwan where they aleady had established a bridgehead and where most of the 60,000 North Korean troops were massed.

It was behind the Cahngnyong Bridgehead that the supply route was severed by the Red roadblocks. One was at Miryang, 25 miles south of Taegu. The other, at Yongsan, cut off supplies to the 24th Division.

**CRITICAL**

The Naktong threats were the most critical of three points of heavy action along the Korean warfront.

In the Chinju sector, near the southern anchor of the 140-mile front, desperate Communist troops had thrown a road block across the main road supplying the Army's Division and Fifth Regimental Combat Team.

## Youth Center Parade Precedes Collections

Led by representatives of the Snyder police department, the Youth Center parade yesterday climaxed the active drive for building funds which has been in progress for several weeks.

Felix Morales and his trained ponies from Barker Brothers Circus, led by circus employees and some of the Snyder young people, and cars and floats entered by various clubs and business firms made up the parade.

Joe Dave Scott was parade marshal.

The Youth Council, adult sponsoring body will meet at 6:30 tonight at 1904 Twenty-seventh Street.

## Communist Building Bombed in Brussels

BRUSSELS, Aug. 12. (AP) — A small bomb was hurled at the Belgian Communist Party headquarters' building here early today. The front was damaged and several windows smashed.

## Price Controls At Once Are Demanded By Lyndon Johnson

By MARVIN L. ARROWSMITH
(Associated Press Staff)

WASHINGTON, Aug. 12. — Sen. Lyndon Johnson (D.-Tex.) called tonight for immediate control of prices as "a military necessity."

Such action is imperative, Johnson added, because price increases on military goods within the last six weeks "have reduced the purchasing power of our defense dollars as much as 500 per cent in some instances."

**MAJOR PROBLEM**

The Texas senator quoted the secretaries of the Army, Navy and Air Force as saying the recent sudden price increases "are one of the major problems complicating our preparedness planning at this time."

Johnson spoke out as two Republican leaders joined with Senate Democratic chiefs in predicting passage next week on a home-front mobilization bill giving President Truman broad powers over the nation's economy.

The Senate measure — like the bill already overwhelmingly approved by the House — would let Truman invoke wage - price - rationing controls whenever he saw fit.

"I think the Senate will pass its bill by next Thursday in substantially the same form as the House bill," said Sen. Wherry (R-Neb), the minority leader.

**MILLIKIN'S STAND**

Sen. Millikin (R-Colo.), chairman of the conference of all Republican senators, told reporters:

"As of now, it looks as though the Senate bill in its final form will be pretty much like the House measure."

Johnson, a member of the Senate Armed Services Committee, concentrated in his statement on the rising cost of defense items. But he did not suggest that price control be limited to those materials.

"Immediate control of prices is a military necessity," Johnson said, adding:

"If the prices on defense items are not brought under control, the American taxpayer is going to suffer seriously and unnecessarily.

**CUT IN HALF**

"At the present rate, it is entirely possible that the $10 billion requested by the armed services two weeks ago may buy only $5 billion worth of fighting equipment.

"This means that the taxpayers will get 50 cents on the dollar for their investment in defense. It also means that the proposed $5 billion tax increase could be eaten up entirely by inflated prices."

The cost of basic military equipment, Johnson said, has increased enormously during the last 10 years. He gave this picture:

"When we began our preparedness program in 1939, B-17 bombers cost $300,000; today's B-36 costs more than $3 million.

"Destroyers cost $7 million each in 1939, but now they cost $40 million. Light tanks could be produced for $27,000 in 1939, but today they cost $225,000."

## Policy For Calling National Guard, Reserves Is Released

WASHINGTON, Aug. 12. (AP) — Here in brief, is the situation regarding the calling of reservists and National Guardsmen to active duty:

**ARMY**

Reserve units: An undisclosed number of units smaller than a division are being called up.

Individual reservists not assigned in organized units: 9,444 officers, both active and inactive in reserve training programs, are being called involuntarily. Of these, 7,862 are captains and lieutenants in 16 arms and services. The remaining 1,582 hold ranks up to major in the medical and medical service corps, lieutenant colonel in the dental corps, and major in the veterinary corps. In addition, 62,000 enlisted reservists who are not members of organized units will be called during September and October for 21 months' duty.

Women reservists of the nurses corps and the WACS are not yet being called involuntarily.

**NATIONAL GUARD**

Ground forces: Four divisions and two regimental combat teams have been called into service with the Army. The divisions are the 28th Infantry of Pennsylvania; the Fortieth Infantry of California; the 43rd Infantry of Vermont, Connecticut and Rhode Island, and the 45th Infantry of Oklahoma. The regimental combat teams are the 196th of South Dakota and the 278th of Tennessee.

Air units: No call-up of units of the Air National Guard has been announced, but a limited number of ground support groups is expected to be called to support the mobilized guard soldiers.

**MARINES**

Reserve units: All organized ground units have been called to active duty and more organized air units are being called.

Individual reservists not assigned in organized units: The Marine corps has announced that this group, totaling about 80,000 and named the volunteer reserve, will be mobilized. Initially, about 50,000 officers and enlisted men will be called between Aug. 15 and Oct. 31. They will be mainly officers of the rank of captain and below and enlisted men of the rank of sergeant and below with combat-type military occupational specialties. A few officers and men above these grades who have badly needed skills will be called.

A few women Marines also will be called.

**AIR FORCE**

Individual reservists not assigned in organized units: An "initial requirement" of about 50,000 reserve officers and airmen is being called, involuntarily if necessary. Of this number, about 8,000 are officers, mostly captains or below. The remaining 42,000 are enlisted reservists with specially needed military skills. The greatest need for officers is in the fields of navigators, bombardiers and radar specialists. Combat pilots, medical and dental officers, and a long list of other skilled reservists are being called also. The airmen (enlisted men) most needed are in the fields of airplane and engine mechanics, radar and radio specialists, armament specialists, and medical personnel.

Some women reservists of the WAF, both officer and enlisted, are included in the call up.

Reserve units: An undisclosed number of reserve units has been called up.

**NAVY**

Reserve units: An undisclosed number of naval air squadrons has been called.

Individual reservists: An undisclosed number of reservists in the organized and fleet reserves are being called involuntarily. (The organized reserve is composed of reservists who are members of organized units; the fleet reserve is made up of those who have had 20 years' naval service but have not yet attained the 30 years necessary for retirement).

Members of the volunteer reserve, who are individuals not assigned in organized units, are being called involuntarily when quotas cannot be filled from the organized and fleet reserves.

## Denton Plans Spinster Fete

DENTON, Aug. 12. (AP)—Thanks to one's frankness, Denton County old maids are going to be honored Tuesday evening.

Miss Dorothy Babb, instructor at North Texas State College here, announced recently she thought there should be an "Old Maid's Day" and that it should be observed by giving gifts to old maids.

She estimated she had spent $1,500 in 25 years on presents called for by Mother's Day, Father's Day, bridal showers, weddings, etc. She said this stream of gifts shouldn't be a one-way affair.

The words were hardly out of her mouth—and on front pages of newspapers—before gifts began arriving. Elaborate gorters from an exclusive Dallas store. A watermelon from a former student. A free pressing and cleaning certificate from another.

But the best is yet to come. The Denton Record-Chronicle is publishing coupons which old maids can fill out to attend a country club tea to be given Tuesday. There'll also be a stage and picture show. Also, candy, popcorn and soft drinks. All free. Even corsages.

A special section in the center of the theater stage will be roped off for the old maids.

## Anti-McDonald Group Includes Party Executive Committeemen

By DAVE CHEAVENS
(Associated Press Staff)

Formation of a statewide committee including many organization Democrats to aid John White in his race for agriculture commissioner was disclosed here Saturday.

Eight of the 12 members of the group beginning a statewide direct mail attack on J. E. McDonald's party loyalty status are members of the State Democratic Executive Committee.

The appeals are going out under the letterhead: "State Democratic Committee for John White." It doesn't say "Executive Committee," but its slogan is: "A Democrat for the Democratic nomination."

The State Democratic Executive Committee tried to bar McDonald's name from the ballot because he has supported Republicans. It failed in a court test. McDonald subsequently has been endorsed by the Republican state convention, which did not put up a GOP candidate for commissioner of agriculture.

**FAIL TO BAR HIM**

Herman Jones of Austin, a long-time Democratic organization stalwart in Texas, is chairman of the White - for-Commissioner Committee.

There were other political developments Saturday.

The illness of Ben Ramsey, candidate for lieutenant governor in the Aug. 22. run-off primary, has been diagnosed as acute gastritis. His doctor said that meant irritation of the stomach resulting from his strenuous routine, and probably started by food poisoning.

He issued a statement calling on his friends to step up their efforts while he is ill.

**BROOKS TO SOUTH**

Pierce Brooks will take his campaign for lieutenant governor to South and East Texas next week.

There was no word from McDonald on his campaign plans for the week, if any. He has said he would be too busy working at his job to campaign. White, his opponent, will be in Dallas Monday and Tuesday, Fort Worth Wednesday, Houston Thursday.

## The Weather

WEST TEXAS: partly cloudy Sunday and Monday. A few scattered thundershowers. Not much change in temperatures.

EAST TEXAS: partly cloudy Sunday and Monday. A few scattered thundershowers along the coast; not much change in temperatures. Moderately easterly winds on the coast.

# House Divided Against Itself Over Whom to Send to Congress

By TIM PARKER
(By The Associated Press)

There's nothing like a good newspaper fight to liven up a political scrap.

That's what is happening in the vast 16th congressional district of West Texas. Voters there will choose in the Aug. 26 second primary between incumbent Rep. Ken Regan of Midland and the challenger, District Judge Paul Moss of Odessa.

The El Paso Times is for Regan, a 57-year-old real estate man and oil operator seeking his second full term.

The El Paso Herald-Post is for Moss, a wealthy Ector County ranchman, lawyer, oil man and author.

They pull no punches. The Times says the Herald-Post editorials are "inconsistent and fog-creating." The Herald-Post's staff writer in Washington is dubbed "Hatchet Man" Marshall McNeil.

"LOW BLOW" CHARGED

The Herald-Post studies Regan's record and says he votes like a Republican. The Herald-Post says Regan must share the blame for the Korean situation because he voted against economic aid to South Korea early this year. ("Low blow," cries the Times, which says our military leaders didn't recommend the aid at that time.)

Editors of the two newspapers can, if they wish, exchange glares close-hand. Both newspapers are published in the same building. Business, circulation and mechanical departments are merged. But competition for news, and difference of opinion in editorials, is brisk.

Editor of the Herald-Post, owned by the Scripps-Howard newspaper group, is energetic, able Ed. M. Pooley who punches a trenchant editorial typewriter. Editor of the Times is sage, friendly Wm. J. Hooten, a West Texas old timer, who knows nearly everybody in West Texas, New Mexico and Mexico. General manager of the printing company which issues the battling dailies is Dorrence D. Roderick, well known in publishing circles throughout the country.

Regan and Moss have recognized the Korea-aid issue as one likely to catch the public eye.

Moss has said: "When South Korea needed help, he (Regan) voted no."

TAKEN BY REDS

Regan says that economic aid at that time would have been folly. "I have seen $200 million in planes dumped into China, only to be taken over by the Communists."

The newspaper wrangle has served to make Regan and Moss probably the most well-known of congressional contenders in the August campaign. The only other run-off primary for Congress is in the 18th (Panhandle) district, where Mrs. Altavene Clark of Amarillo and Walter Rogers of Pampa are sparring.

Regan carried 14 of the district's 19 counties in amassing an unofficial 22,280 to 18,022 lead over Moss in the July 22 first primary. In third place, with 8,921 votes, was Fred Hervey, El Paso restaurant owner.

Moss calls himself a "middle of the road" man, politically. Regan doesn't classify himself but stresses his vote against "socialistic measures . . . including FEPC, socialized medicine, federal aid to education, repeal of the Taft-Hartley act." Moss says the Taft-Hartley law should be amended to set "a fair balance between labor and management."

HELPED TRUMAN

Moss helped raise campaign money for the 1948 Truman campaign. That didn't make him popular with many anti-administration Democrats in Texas. But it did cement friendships with strong administration men.

Regan has made capital of the fact Moss made two unsuccessful races for district judge before being appointed to the bench. "When he was appointed to the office for which his people had rejected him," says Regan, "he immediately left the bench to begin campaigning for Congress."

Moss backers inserted a big advertisement in El Paso newspapers to answer that one. They said the only time Moss was not handling his own court work was when he was "exchanging benches with other district judges at their request to lend them assistance with their dockets."

Regan, 57, was born at Mt. Morris, Ill., attended Vincennes University in Indiana for three years, served as a Signal Corps flier in Texas. He moved to Pecos in 1920, became an oil wildcatter, Pecos mayor, and also acquired farm and ranch interests.

REGAN, A GOOD MIXER

Tall and handsome, Regan is a good mixer. He was elected president pro tempore of the Texas Senate while a freshman member in 1933—an honor not usually accorded a youngster. He is a concise and very clear speaker.

Regan was in the Air Corps as an intelligence officer during the second world war. He went to Congress in 1947 after winning a special election to fill the vacancy created by resignation of Robert Ewing Thomason of El Paso, who was appointed to a federal court. Regan won his first full term in 1948.

Moss was Odessa's first city attorney. He held that post from 1926 to 1934. Older than Regan, Moss has been active in many fields. He has practiced law, raised cattle, written books, dealt in oil, and is president of Southwestern Broadcasting Corporation. His dozen books include "Little Church In The Valley."

Moss was appointed district judge Jan. 1, 1949, to replace Cecil C. Collings of Midland, who was elect- has two children.
taking office. He is married and ed to it in 1948 but quit before

Typical of the editorials the two El Paso newspapers are carrying is the following which appeared Monday in The El Paso Times, a strong supporter of Rep. Regan:

"Apparently Judge Paul Moss of Odessa, who is trying to take Rep. Ken Regan's seat in Congress from him, has chosen his theme song for the runoff campaign.

"Full-page advertisements in the Herald-Post Saturday afternoon and The Times Sunday morning followed his charge last week that Regan's vote against economic aid to South Korea last January is responsible for the present shedding of American blood in that United Nations effort to drive back the Red invaders.

"Those advertisements, which also appeared in the Labor-Advocate and in weekly newspapers over the district during the last week, went so far as to publish pictures of West Texas fighting men who have been killed or wounded in Korea.

"Moss has chosen his ground, so the fight will be conducted along those lines. Moss has chosen to try to buy a seat in Congress by using the blood of American boys as a stepping stone.

"Never has The Times seen such a despicable method of waging a political campaign. It is aimed at inflaming people who do not know better, just as Moss workers used racial discrimination and intimidation during the campaign preceding the democratic primary on July 22.

"Of course Ken Regan voted against economic aid to South Korea last January. If he had to do it over, he would do the same thing again. Why send economic aid anywhere for the Reds to take over? Regan was one of 192 members of the House who voted against that economic aid. Moss is trying to tell us that the fighting in Korea is Regan's fault because he voted against that economic aid. That is misrepresentation of the facts.

"If Judge Moss does not know better than that, he is not in any way qualified to represent this district in Congress. If he does know better than that, which he must, but is using American blood as a means of trying to buy his way into Congress, he should be repudiated by the voters of the 16th District in such a convincing way that he will hang his head in shame.

* * *

"The time is rapidly approaching in this campaign when the people of the 16th Congressional District will have to stand up and be counted.

"The time is just about here when Rep. Ken Regan must be judged by his enemies, as well as by his friends.

"Who are those people who, ever since Regan first offered himself in 1947 to succeed R. E. Thomason, have been throwing all sorts of obstacles in his way?

"The rabble rousers who shout 'racial discrimination' all are against Regan.

"The radical labor leaders, as well as some of the more conservative of that group, all are opposed to Regan.

"The political hangers-on who are trying to get something for nothing along with many others of their class, all are against Regan. Many of those hangers-on are actively working for Moss in this campaign. It is safe to assume they are being paid.

"The so-called 'fringe' element, the leftists, and the Labor-Advocate, all are opposed to Regan for one reasonor another. That is their privilege, of course.

"The time is just about here, though, when we may as well stand up and be counted.

"We know what Ken Regan stands for. He does not hesitate to tell us.

"In contrast, Moss, without discussing the issues clearly, is using every weapon political advisers can think of to buy a seat in Congress, no matter what the cost.

"Do we approve of those methods?

"Be thinking about that and then be prepared to stand up and be counted."

## Film Company Stranded In Utah Flash Flood

KANAB, Utah, Aug. 12. (AP) — A flash flood stranded 64 members of a film "shooting" company in the mountains 40 miles east of here Friday.

The party included Actors Robert Ryan and Walter Brennan and Actress Claire Trevor.

They went hungry for hours, but none was hurt.

A torrent seven feet deep filled Buckskin Creek after a heavy rain and hail storm near the creek prevented the film players from crossing to the highway that leads to Kanab, their headquarters.

The party was filming scenes for the RKO movie "Best of the Bad Men."

## Child Injured When Two Cars Collide

A car driven by Thomas L. Stafford, 26, of 410 Avenue B, and one driven by James O. Hawkins, 22, Hillside Trailer Courts, collided Friday in the 1500 block of Avenue S, police reported.

Patricia Ann Shipp, 8, of Hillside Trailer Courts, who was riding in the Hawkins vehicle, was slightly injured but did not have to be admitted to a hospital.

# Bridges Losing Grip on Union

SAN FRANCISCO, Aug. 12. (AP) Harry Bridges ended a week in jail today amid reports that his strength is waning in the CIO Longshoremen's Union he heads.

The San Francisco Examiner said that Bridges' own Local 10 of the International Longshoremen's and Warehousemen's Union, (ILWU) twice repudiated their voted 2,082 to 887 for a resolution calling on Bridges to resign either the union leadership or presidency of the Maritime Federation of the World, and 1,963 to 982 to dissolve "fraternal affiliation" with the maritime federation.

The resolutions also called for support of U. S. policy in Korea by ILWU headquarters, the paper said.

The maritime federation is a part of the assertedly Communist-dominated World Federation of Trade Unions.

Union leaders either were unavailable or refused to comment on the report.

The first clear indication of Bridges' strength in the union probably will come next week when 300 ILWU delegates gather at Coos Bay, Ore., Monday for a three-day caucus.

Bridges has been in jail as a Communist-perjurer since his $25,000 bail pending appeal was revoked a week ago.

## No More Americanas Dancing in Cabarets South of Rio Grande

LOS ANGELES, Aug. 12. (AP) Mexico's Panchos and Pablos, Juans and Joses, have had their last look at a prime U. S. export —curvy, long-stemmed chorus girls.

The Mexican government has decided to enforce a law requiring night club performers to be of Mexican birth.

This was disclosed Friday by Miss Ginger Lee, who as head of the Ginger Lee Agency, annually contracts for hundreds of variety and vaudeville acts with south of the border cabarets.

"The police tell the managers that they will be fined or penalized if they allow us on the floor," Miss Lee said her showgirls told her.

The Mexican consul general here confirmed it. "It is a federal regulation in effect for some time. Monday they started enforcing it," he stated.

## Norway Gives UN Ship Agriculture Commission

OSLO, Norway, Aug. 12. (AP)—Norway announced today she will place a 10,000-ton ship at the disposal of the United Nations joint command in Korea.

# Most Motor Car Improvements Designed Before World War II

By DAVID J. WILKIE
AP Automotive Editor

DETROIT, Aug. 12. (AP) World War II taught the auto industry some manufacturing short cuts but it added little to the mechanical advancement of the motorcar.

The importance of the war-developed production techniques, however, cannot be over-estimated. But for them we might be paying a minimum of $2,500 for the lowest price automobiles.

Many automotive engineers probably will challenge the assertion that the war added little to today's car. They will emphasize that the post-war automobile is far superior to the vehicle built before 1945. Nobody will deny this. It is true, though, that virtually all the mechanical developments of today's cars were blueprinted long before the last war.

The engineers themselves will say they worked for years on today's high compression engines. They will tell you, too, that the newer type of automatic transmissions were in the experimental stage before Pearl Harbor.

The power plants and additional automatic gear shifting devices are the major advances apparent in the post-war auto.

Many persons can recall the wartime predictions about the car of the post-war era. Some predictions verged on the fantastic. Soon after the war, it was suggested, the automobile would be a 100 per cent push-button job.

There were going to be front wheel drives and rear-engine models. There was going to be a car with a swinging rear axle to facilitate turns. A lot of experimental work was done with these ideas but they haven't materialized in any car currently in volume production.

Neither has anything else basically different from the models that were in production before the war. And nothing radically different is in prospect in the foreseeable future.

## Highway Accident Is Fatal to Child, Six

LAMESA, Aug 12 — A six-year-old girl Linda Ann Thompson, died Friday noon in a hospital here after being struck by a car Thursday night.

The accident occurred on Highway 87, two miles south of Lamesa. Sgt. Jesse E. Martin was driver of the car which struck the girl. He was on his way from Lubbock to San Antonio to enter officer training school. Highway patrolmen said no charges would be filed against Martin.

The child suffered fractures of the skull, hip and jaw, and a brain injury.

Funeral services will be held at 2 o'clock this afternoon. She is survived by her father, J. B. Thompson; three brothers, Floyd Thompson, U. S. Army, Dale Thompson and Steve Thompson, both of Lamesa; and a sister, Jackie Fern Thompson of Lamesa.

## Woman Driver of Truck Falls Out of Vehicle

A 39-year old woman was in the city jail yesterday after she had fallen from a pickup truck she was driving at Thirtieth Street and Avenue J, a police report shows.

The woman apparently fell from the vehicle at Thirtieth Street and Avenue J, but her car stopped in the yard of Mrs. I. B. Berryhill, 2901 Avenue J, who notified police that a strange truck was on her property.

The woman who drove the truck later told police that she lost control of the vehicle and fell out. She was not hurt.

She was booked on a drunkenness charge at police headquarters.

## Jury Finds Defendant Not Guilty of Assault

A verdict of not guilty was returned last Friday by a criminal county court jury in the case of James DeMoss of Snyder, charged with aggravated assault against Terry Jack Newman, 11-year-old son of Mr. and Mrs. Oscar Phillips of Snyder, on March 20.

The state attempted to prove that DeMoss had twisted the boy's arm after an argument over DeMoss's dog. DeMoss was represented by J. Ray Martin, Snyder attorney, and the prosecution attorneys were Ben Thorpe, county attorney, and Jack Kennedy, Thorpe's assistant.

HE'S PAYING HIS BILLS BY MAIL!

And you can do that too . . . with a Bank Money Order from the WEST TEXAS STATE BANK!
It's so convenient . . . and so safe, to send payment of your bills through the mail! No one but the person they're intended for can cash them! Come in and get a Bank Money Order today!

WE ISSUE TRAVELERS CHECKS TOO!

WEST TEXAS STATE BANK
Member Federal Deposit Insurance Corp.



MEMO
To Our Customers!
To Better Serve You We Have Moved to a Larger and More Convenient Location.
We are Now Located at 1713 26th Street.
Merle Norman Cosmetics
Call 1525 for FREE Demonstration!



SEE THESE PRIZE RANCHES

1608 acres fine Llano County Ranch where there is plenty of Deer and Turkey, fine fishing in the large lake especially stocked with fine fish. Modern rock home fronting the lake, which is fed by good springs. The overflow on this lake is estimated to be in excess of 400,000 gallons per day...

Two bedroom house with No. 1 hardwood floors, and venetian blinds. Less than one year old. $1,500 down and payments like rent.

675 acres in Erath County. A good all round mixed land ranch. 100 acres in farm land that produces good crops. Some sandy land and some black land. Over 200 acres subirrigated Burmuda grass pasture and considerable prairie pasture. Good stock carrying capacity; net fences; is leased for oil. Plenty barns and sheds. Spring creek with everlasting water and good well water. Very nice all modern ranch style home with fire place.

900 acres good cattle or sheep ranch. 50 acres of black land in cultivation. Plenty of water. Has some liveoak and other trees but is mostly open prairie pasture . . . Rock veneer home that is completely modern on all weather road two miles from paved highway. Nice garage, barns, sheds, and pens.

147 acres in Brown County—47 acres in cultivation and 100 in grass. Fenced and cross fenced. Big dairy barn in good shape. Other sheds and pens. Nine room house with REA lights. Brownwood city water.

--See Us Before You Buy—for Exactly What You Want--

JACK & JACK REALTY CO.
505 East Highway Snyder, Texas Phone 174

TREADING and REPAIRING
BILL RAGSDALE TIRE COMPANY
2310 Ave. S.—Phone 323



PENNEY'S THRIFTMETIC
SAVES YOU MORE FOR BACK-TO-SCHOOL NEEDS!

Boys' Western Style Jeans

WITH 9 VALUE-PACKED FEATURES
ONLY 1.98

1. Extra heavy 11 oz. blue denim!
2. Sanforized—will not shrink more than 1%!
3. Copper plated rivets at all strain points!
4. Double orange stitching at all main seams!
5. Zipper fly—works smooth, even after washing!
6. 2 front pockets—made of sailcloth!
7. Narrow leg style—real Western saddle cut!
8. Proportioned fit—exact size, all over!
9. Comfortable yoke back!

YOUNG MEN'S SIZES 28-46.....2.49

YOUR SAVINGS ADD UP WITH PENNEY'S THRIFTMETIC

Gather up his School Supply Now! Western Style
Gabardine SHIRTS
$2.98
New Fall Colors

Misses Denim
JEANS
Sanforized
Sizes 12 to 20
$2.19 Pr.

Girls' Denim
JEANS
Size 8 to 14
Sanforized!
$1.79 Pr.

Boys'
NOVELTY DESIGN
SPORT SHIRTS
$1.79
Fast Colors—Sanforized
Sizes 10 to 18

# United States Reluctant About Accepting European Command

By JOHN M. HIGHTOWER
(Associated Press Staff)

WASHINGTON, Aug. 12.—Strong sentiment is reported developing among North Atlantic treaty nations, with some support here, for the creation of a supreme military command over Western European defense forces.

French officials, whose government has requested more American troops in Europe, have informally told American representatives the commander should be an American.

Britain and other countries are said generally to share this view. They feel the United States has a kind of final responsibility for the defense of the west because of its total resources.

SINGLE LEADER

The major reluctance to creating a single military leadership for the Atlantic area has stemmed from military authorities here in the past. They have felt, according to authoritative information, that assumption of such leadership by the United States might cause the Europeans to ease up on their defense program — now being expanded to meet the new threats of Red aggression arising from the Korean crisis.

Public attention has been focused anew on the problem of top military organization by the action of the European consultative assembly in approving Winston Churchill's proposal yesterday for a unified European army. The assembly asserted the European defense establishment should be headed by a single defense minister.

WELCOME ACTION

American officials said they welcomed the assembly's action and the support which it obtained from such leaders as Belgium's Paul Henri-Spaak. But they would not commit themselves at once on whether the Churchill plan should be put into effect by the European nations.

The American government has long advocated non-Communist unity in Europe. But in the present world emergency American policy makers appear to be primarily concerned with promoting the unity of non-Communist countries everywhere. They regard the problem of European defense as part of a larger problem of North Atlantic defense.

## Wreck Near Abilene Is Fatal to One, Injures Two Others Severely

ABILENE, Aug. 12.—One man was killed and two others seriously injured near here Saturday night when their car sideswiped another, rammed a bridge and fell into Dead Man's Creek.

Coroner W. P. St. John said the dead man is Britt Clifford, 23, of Moran. Identification, however, was from a draft card found in the car and not on the dead man's body.

Injured were Thomas Bills and Billy Wayne Davis, both amout 25, of Moran.

Highway Patrolman Ed Powell deduced that the car was speeding and that it crashed another car driven by Lawrence Kelley, of Hamby, as the Kelley car pulled onto the left side of the highway.

Patrolmen said the trio's car knocked over two highway bridge markers and wrapped itself around the north side of the bridge. Davis and Bills were thrown free.

The two survivors suffered internal injuries and lacerations. Both are in an Abilene hospital.

# Empire Awaits Royal Birth

LONDON, Aug. 12. (AP) — Growing crowds were attracted to Clarence House tonight by the news Princess Elizabeth may give birth to her second child this week end. They were kept moving by a reinforced detail of London bobbies and special constables.

About 3,000 persons an hour passed along the stable yard gate, just outside Clarence House, for a look at Princess Elizabeth's bedroom window.

But so far there had been no hasty activities of the physicians which might indicate a birth was imminent.

## Army Offers Proof That Russia Supplies Arms to North Koreans

WASHINGTON, Aug. 12.(AP) —The Army today showed a picture of what it called a 1950 model Russian mortar shell picked up in Korea.

The picture was shown to reporters at a Pentagon briefing in obvious reply to Russian claims that the Korean Communists are using old Soviet arms supplied to them before Russia's announced withdrawal from Korea in 1948.

Jakob A. Malik, the Soviet delegate to the UN Security Council, told the council earlier this week that American hints that Russia is supplying the North Korean army were slanderous and unfounded.

Malik said the North Korean troops actually have at their disposal supplied made available to them by the Russian army before the evacuation of Korea. That evacuation was announced as of December, 1948.

Today a briefing officer showed reporters a picture of what he said was a 120-millimeter Russian mortar shell picked up in Korea. He said the army's interpreters declared it bears the date 1950 painted or stenciled on the casing.

## Costa Rica Government Says Red Plot Smashed

SAN JOSE, Costa Rica, Aug. 12. (AP) — The National Union Government of President Otilio Ulate Blanco said today it had smashed a revolutionary plot involving Communists and followers of former President Rafael Angel Calderon Guardia.

Some 200 persons were under arrest, including Communist Leader Manuel Moa Victor Quesada and Manolo Rodo. The last two were described as Calderon Guardia adherents.

# Vealmoor Well

(Continued from Page 1)

fornia No. 1 Cotten, East-Central Terry County wildcat.

The project was tested for 65 minutes at 9,900-28 feet. Recovery was 30 feet of drilling mud with no gas or fluid of any description.

Operator then cored from 9,929 feet to 9,948 feet. After the core was cut, it was discovered that a part of the packer used on the drillstem test at 9,900-28 feet had been left in the hole.

That caused the core barrel to lose the material which had been cut. There was no recovery in the barrel. However the samples which came to the top showed some signs of porosity.

The junk will be drilled out and then another core will be taken.

This wildcat topped the lime reef at 9,902 feet on an elevation of 3 262 feet. Location is 660 feet from east and 1,980 feet from north lines of section 91, block T, B&W survey.

This makes it four miles southeast of Brownfild.

FINDS SALT WATER

Spartan Drilling Co. and others No. 1-116 J. W. Young southwest outpost to the Salt Creek-Canyon field, in West Central Kent County has developed salt water on a drillstem test in the Canyon reef lime.

On the test at 6,625-38 feet recovery after one and one-half hours was 1,620 feet of salt water.

Operator plans to drill ahead to the Mississippian.

The No. 1-116 Young topped the reef lime pay of the Salt Creek field at 6,622 feet on a minus datum of 4,465 feet, which is approximately 120 feet low to the Estil Heyser and others No. 2 Lohman, recently completed extension and one-half miles to the east.

The No. 1-116 Young, is 660 feet from north and east lines of section 116, block G, W&NW survey.

## D.A. Investigates Houston 'Pay Offs' Outside Of County

HOUSTON, Aug. 12.(AP) Investigator C. L. Albertson of Dis. Atty. A. C. Winborn's staff has gone to another county to question a witness about reputed "pay offs" by cafe operators to Houston police officers, the Houston Chronicle learned today.

More evidence on payoffs to a police sergeant has been obtained, City Atty. Will Sears said.

Sears has taken a written statement, from a Negro cook at a dine and dance place regarding a reported pay off.

At the district attorney's office bailiffs had a list of Houston police officers they are to summon before the grand jury. The jury convenes Wednesday to probe charges against a sergeant and a night police chief. Both were fired Thursday by Police Chief B. W. Payne after a conference with Dist. Atty. Winborn, Mayor Oscar Holcombe, and City Atty. Sears.

Police Inspector W. P. Haley released yesterday a "partial" list of places which he said an officer had ordered uniform officers to "lay off of."

## Downtown Fort Worth Building Crumbles

FORT WORTH, Aug. 12. (AP) — A portion of one of the oldest buildings in downtown Fort Worth crumbled and fell this afternoon, causing city officials to condemn the entire structure.

A wood, brick-covered, two-story building on the southwest corner of Main and 15th, built before 1900, parted in a cloud of flying bricks and crumbled mortar.

No one was injured.

## Missouri Pacific's Laredo Warehouse Is Destroyed by a Fire

LAREDO, Aug. 12. (AP) — Fire early today destroyed a two-block long freight warehouse and its contents here today. Fire Chief George Renken estimated the loss at $150,000 to $200,000.

The building was owned by the Missouri Pacific Railroad, which had leased it to the Universal Carloading and Distributing Company.

Fire equipment from Nuevo Laredo, Mexico, just across the Rio Grande, joined Laredo units in fighting the blaze.

# Some Queries Local Boards Can't Answer

AUSTIN, Aug. 12. (AP) Selective Service headquarters said today there are some frequent questions it just can not answer.

Two of the most often asked of local boards are:

"When will I have to take my physical exam?" and "When will I be drafted?"

"These are two questions which local boards cannot answer," Brig. Gen. Paul L. Wakefield, state selective service director, said.

"These two questions can't be answered because there are too many intangible factors involved."

Gen. Wakefield listed some of the reasons why local boards can't answer these questions:

1. Local boards do not know whether calls will be for an increased number of men or not.

2. Local boards cannot tell how many of their registrants will be found acceptable for military service or how many will be rejected.

3. Local boards cannot tell whether the world situation will improve or get worse.

4. Local boards cannot tell how many men will enlist for service in the armed forces now and in the future.

"All these things have a bearing on the numbers which will be called for physical examination and induction," Gen. Wakefield said. "Therefore, the local boards cannot say with any degree of certainty when a man's number will be reached in the selective service process.

## Mother and Daughter Give Birth Same Day

ASHLAND, Ky., Aug. 12. (AP) — Mrs. Horace L. Greening, 41, and her daughter, Mrs. William G. Massie, Jr., 19, occupy the same room in a hospital here after giving birth to babies just seven hours apart.

Mrs. Greening gave birth to her sixth child, Horace, Jr., last Saturday. Seven hours later the infant was an uncle and Mrs. Greening was a grandmother for the first time, with the arrival of Debra Lynn Massie.

A motor road leads up to the crater rim of Mount Capulin, extinct volcano in northeastern New Mexico.

# Revolutionary Plane Tested

HAGERSTOWN, Md., Aug. 12. (AP) A twin-engined flying tractor-trailer has passed its first test, plane in two sections, completed a Fairchild Aircraft's XC-120, a 45-minute test flight and was pronounced "satisfactory in every way."

It's one of the Air Force's latest ceived by a Fairchild engineer and built at the plant here, the XC-120 has a detachable fuselage.

It resembles Fairchild's C-119 Packet, itself something of a flying boxcar. But the XC-120 can land, drop off its cargo-carrying "pod" and leave it for ground crews to unload and reload as time and conditions permit. The "mother" tail surfaces—may fly off to cradle plane—engines, cockpit, booms and another "pod", elsewhere.

From a logistical standpoint, that will save precious time, provide greater mobility and reduce potential loss under enemy attack.

Fairchild announced other possibilities for the XC-120, built for the Air Force as a prototype. The removable cargo compartment has a 2,700-cubic-foot capacity. It can hold up to 20,000 pounds of material. But it also can be fitted out as a hospital unit, machine shop, communications center, flying control tower or an office.

## Cheyenne Indians End Prayers, Confident Of Peace in Far East

STURGIS, S. D., Aug. 12. (AP) — Two Cheyenne Indians have completed two days and three nights of fasting and prayer atop Bear Butte Mountain, and are confident their "peace pilgrimage" will bring an end to the Korean war.

## Junior Chamber Will Be Represented At Odessa Convention

Mr. and Mrs. Renal Rosson and Mr. and Mrs. Lindy Clark expected to attend the Junior Chamber of Commerce bi-regional meeting today in Odessa.

Bill McDaniel of Dallas, president of the state Junior Chamber organization, was to speak at a business session this morning.

Expected to attend from this district were George Etz of Sweetwater, state vice-president from this district; Ed Costello, state vice-president from Odessa; Jim Brown of Abilene, executive vice-president; Charlie Gibson of El Paso, national director; Bob Hill, Kerrville, national director; and many state chairmen and delegates from the cities of this region.

## Lady Mendl's Estate Valued at a Million

LOS ANGELES, Aug. 12. (AP) Lady Elsie De Wolfe Mendl, famed socialiae and hostess to the world's celebrities, left an estimated $1 million estate, mostly in stocks and bonds, when she died at age 92 last July 12.

Her will, filed for probate Friday, bequeathed $350,000 to her friend and secretary of 28 years, Mrs. Hilda West Douglas. A charitable organization, the Elsie De Wolfe Foundation, Inc., will receive $100,000.

The remainder of the estate after payment of bequests, will be placed in trust to provide a $10,000 yearly income for her husband, Sir Charles Mendl, 79. Income in excess of that will go to Mrs. Douglas. Upon their deaths, the principal will go to the foundation.

Lady Mendl, a former actress who became a leader of international society, died in Versailles, France, but was a legal resident of Los Angeles County.

## State Assistance To 253,340; Still Not For Authorized Amount

AUSTIN, Aug. 12. (AP) — Public assistance checks went to 253,340 recipients this month still short of their full authorized grants because of insufficient funds.

The State Department of Public Welfare announced Friday 227,251 checks were mailed to old age assistance receipts. The average check was for $33.66 with each grant 50 cents short. Total was averaging $38.07 each, short 50 $7,649,658.

The blind were sent 6,549 checks. Aid for dependent children went to 19,540 families representing 54 cents. Total was $249,336. 909 children. Family payments averaged $43.70, reduced 14 per cent.

## Rites for Woman Killed By Stray .22 Bullet

CORSICANA, Aug 12 (AP)—Funeral services will be held tomorrow for a Navarro County woman who was struck fatally by what officers said appeared to be a stray .22 long-rifle bullet.

L. B Strange of Ook Grove found his wife, about 60, lying near death on the path to a nearby garden yesterday. Justice of Peace Melvin Penny said a stray bullet apparently struck her in the left side.

## Texas Has One Car For Every 3 Persons

AUSTIN, Aug. 12. (AP) — There is now more than one automobile for every three persons in Texas.

The State Highway Commission announced registrations at 2,700,000 for this year so far have exceeded those for 1949. The total is expected to reach 3 million.

String all those cars together bumper to bumper and they would stretch out for 10,000 miles. State Highway Engineer D. C. Greer, figuring it another way, said they would completely fill a 12-lane super highway from El Paso to Galveston.


CANYON
DRIVE-IN THEATRE
New Big Spring Highway
Sunday and Monday
"WAGONMASTER"
Ben Johnson - Joanne Dru
and
"COYOTE CANYON"
Tex Williams
CARTOON: All in A Nut Shell

NOW SHOWING
AT YOUR FAVORITE
LOVE THEATRES

PALACE - Today, Mon. & Tues.
The Daughter of Rosie O'Grady
WARNER BROS. 'SILVER LINING' SWEETHEARTS SHINE AGAIN
STARRING JUNE HAVER GORDON MacRAE
COLOR BY TECHNICOLOR
with JAMES BARTON • CUDDLES SAKALL • GENE NELSON • DIRECTED BY DAVID BUTLER
SCREEN PLAY BY JACK ROSE, MELVILLE SHAVELSON & PETER MILNE • FROM A STORY BY JACK ROSE AND MELVILLE SHAVELSON
MUSICAL DIRECTOR RAY HEINDORF

RITZ -- Today, Mon. and Tues.
The notches on his gun told the story of his life...
GREGORY PECK
as
THE Gunfighter
20th CENTURY-FOX
with MILLARD MITCHELL • Directed by HENRY KING • Produced by NUNNALLY JOHNSON
Screen Play by William Bowers and William Sellers • From a Story by William Bowers and Andre de Toth

TEXAS
Starts Today
"THE TATTOOED STRANGER"
John Miles

AZTEC
Starts Today
"SEVEN SINNERS"
Broderick Crawford
and John Wayne

DRIVE-IN THEATRE
STARLITE
Today and Monday
"RIDING HIGH"
Bing Crosby

TRAIL
Today and Monday
Double Feature
"SHOCK PROOF"
Cornell Wilde
ALSO
"SAHARA"
Humphrey Bogart

CLASS ROOM PET
well-mannered suit* by
Shirley Lee
junior petites
for the younger sophisticate who wants smart styling.
Juniors will love this "Little Thoroughbred"...a wearable suit of houndstooth rayon suiting. Jacket dips to point in back...sports button-down tabs at neckline. Interesting skirt has soft pleats in front. Junior petite sizes 7-15.
$10.95
*DAN RIVER FABRIC
AS SEEN IN SEVENTEEN
WIN A $100 SHIRLEY LEE WARDROBE
Come in and ask about the Shirley Lee contest. 21 winners EACH WEEK! Nothing to buy...get your entry blanks free!
other Shirley Lee Junior Petites from $8.95
Gray's Style Shop
It's Smart to Shop at Gray's
2407 Ave. R

It's Smart to Be Thrifty!
The Wise Young Ladies Look to
FRANKLIN'S
For Back-to-School Needs
Select from These ALL WOOL
SWEATERS
In Luscious Ice Cream Colors
In Wonderful new Styles.
1.59 to 5.99
NYLON HOSE
$1.00 and $1.39
Corduroy Dresses
The Fashion MUST this Season is Corduroy. Select from many colors. One and Two-Piece.
$7.99 to $12.99
Corduroy Suits
Two and three piece suits in quality corduroy . . . Superbly designed.
$12.95 to $22.95
Corduroy Jackets
Swing Backs, Belted and Short fitted waist styles.
$6.99 to $9.99
DRESSES
One and 2-Piece Styles in Menswear Sport Dresses, Gabardines, Dressy Dresses . . . Crepes, Tissue Failles and Sheers.
LINGERIE
Rayon Satin Stripe Pajamas $2.99
Cotton Pajamas $1.99
Others to $3.99
FALL BLOUSES
In all colors and materials.
$1.99 to $5.99
Corduroy Skirts
They're featured for Fall . . . Smart and New!
$2.99 to $6.99
FRANKLIN'S
NORTH SIDE OF SQUARE

ONE WEEK
Monday, August 14 Through Saurday, August 19
D. S. Dudley Shows
• Shows • Rides
• Concessions
For The Children—Monkey Show, Big Snakes
Plus Kiddy Rides.
On Sweetwater Highway
East of B & B Steak House
Six Riding Devices, Five Shows, Concessions of All Kinds. Fun For Young and Old . . .
EVERYONE INVITED!
Clean, Modern Show
Moving on modern equipment

# Don't Miss

THIS GOLDEN

# OPPORTUNITY

You Choose
Your Plans!

# Only 12 Homes Left . . .

In The Second Phase of Beautiful

# HIGHLAND PARK

There is Only One

Highland Park

and only a few homes remain to be sold in the second phase of this Beautiful New Addition!

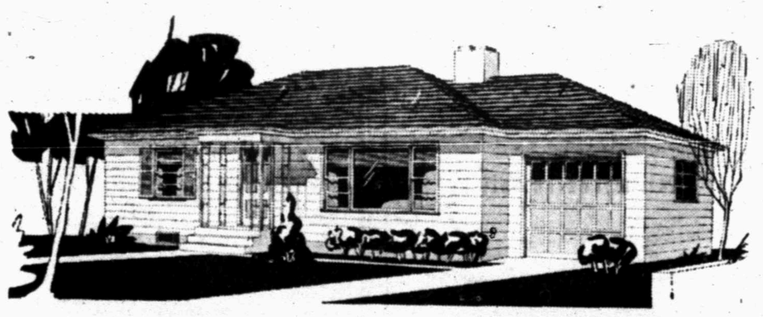

## We Have the Materials

To complete the Second Phase . . . So act now before Government Curbs on Building Materials prevent you from having a New Home.

## It's All New . . .

The best located addition to Snyder. You'll like the Exclusive Neighborhood . . . you'll like the Neighbors . . . And . . . the High Location where there's always a Cool Breeze.

## The New Highland Park Addition is Ideal for You And Your Family

There are 12 homes still available on Dalton Drive and Sunset Avenue in Highland Park. You can choose your plans and your color scheme now and construction will get under way immediately. These homes all have the guarantee of Rose Construction Co., a builder whose name has become synonymous with the growth of West Texas. From the foundation to completion each home is under the close surveillance of the Rose Construction Company Supervisors, and the FHA inspectors. Every home has these wonderful features . . . Lennox Gravity Flow Central Heating Unit, the time-and-weather defiant aluminum windows, the Youngstown All-Steel Kitchens, Double Sinks, the built-in Garbage Disposal, Ceramic Tile Baths and Venetian Blinds.

## Snyder Chose . . .

The Grounds for their New High School just West of the Highland Park Addition. This convenient school location will be a great benefit for Your Children.

ACT TODAY!

# Telephone 1022

Night Telephone 1319

or come straight out Ave. V
at 37th St.
or out Big Spring Hwy.
to 37th St., Turn Right
one block

# Hubbub Helps Philadelphia To Whip Giants 5-4 in 11 Innings

PHILADELPHIA, Aug. 12. (AP)—Fists flew and tempers flared today as the league-leading Philadelphia Phillies edged the New York Giants, 5-4, in 11 innings.

The rhubarb occurred in the fourth inning and led indirectly to the winning of the game. In the fourth Catcher Andy Seminick of the Phils and Bill Rigney of the Giants were banished for fighting.

Stan Lopata replaced Seminick behind the bat for the Phils and tripled and scored the winning run in the 11th. Lopata connected with one out against Reliefer David Koslo. Kolso intentionally passed the next two hitters to load the bases but Ed Waitkus sent a fly to centerfield and Lopata scored after the catch.

Before the booting of Rigney and Seminick, Ed Stanky of the Giants was heaved out for waving his arms at second base to distract the Philadelphia batters. Stanky had done this against the Phils and Braves previously and before the game it was announced he would hold off this tactic today. The Giants played the rest of the game under protest following Stanky's removal. There's nothing in the rules to prevent such a maneuver.

Seminick incurred the wrath of the Giants as early as the second inning when he bumped hard into Third Baseman Hank Thompson. Thompson was knocked out and removed from the game. In the fourth, Seminick got on base on an error. Mike Goliat then bounced to Alvin Dark who tossed to Rigney to force Seminick. Seminick slid hard into Rigney and the two swapped punches.

| NEW YORK | AB | R | H | O | A |
|---|---|---|---|---|---|
| Stanky 2b | 2 | 0 | 0 | 3 | 4 |
| Loorke 3b-2b | 3 | 1 | 2 | 2 | 4 |
| Lockman lf | 5 | 0 | 2 | 1 | 0 |
| Mueller rf | 6 | 0 | 3 | 1 | 0 |
| Thompson 3b | 1 | 0 | 0 | 0 | 1 |
| Rigney 2b-3b | 1 | 0 | 0 | 1 | 1 |
| Irvin 3b | 2 | 0 | 1 | 1 | 1 |
| Westrum c | 6 | 0 | 0 | 2 | 0 |
| Thomson cf | 6 | 1 | 2 | 2 | 0 |
| Dark ss | 5 | 1 | 1 | 3 | 6 |
| Gilbert 1b | 5 | 0 | 2 | 14 | 1 |
| S. Jones pp | 0 | 0 | 0 | 0 | 0 |
| b-Weatherly | 1 | 0 | 0 | 0 | 0 |
| Kramer p | 0 | 1 | 0 | 2 | 1 |
| Koslo p | 1 | 0 | 0 | 0 | 1 |
| Totals | 44 | 4 | 13 | a32 | 8 |

a-Two out when winning run scored.
b-Struck out for Jones in 4th.

| PHILADELPHIA | AB | R | H | O | A |
|---|---|---|---|---|---|
| Waitkus 1b | 4 | 0 | 1 | 5 | 1 |
| Ashburn cf | 4 | 0 | 0 | 5 | 0 |
| Sisler lf | 5 | 0 | 0 | 4 | 0 |
| Ennis f | 5 | 0 | 1 | 2 | 1 |
| W. Jones 3b | 5 | 0 | 0 | 3 | 0 |
| Hamner ss | 5 | 1 | 2 | 2 | 2 |
| Seminick c | 1 | 1 | 0 | 3 | 0 |
| Lopata c | 3 | 1 | 1 | 5 | 0 |
| Goliat 2b | 4 | 2 | 2 | 3 | 1 |
| Roberts p | 2 | 0 | 1 | 0 | 3 |
| c-Nicholson | 1 | 0 | 1 | 0 | 0 |
| d-Caballero | 0 | 0 | 0 | 0 | 0 |
| Konstanty p | 0 | 0 | 0 | 0 | 0 |
| e-Bloodworth | 1 | 0 | 0 | 0 | 0 |
| f-Johnson | 0 | 0 | 0 | 0 | 0 |
| Totals | 39 | 5 | 9 | 33 | 8 |

c-Singled for Roberts in 7th.
d-Ran for Nicholson in 7th.
e-Walked for Konstanty in 11th.
f-Ran for Bloodworth in 11th.

| | | | |
|---|---|---|---|
| New York | 010 | 002 | 100 00—4 |
| Philadelphia | 030 | 000 | 100 01—5 |

E — Goliat, Dark, Gilbert, Lockman. RBI—Stanky, Mueller 2, Thomson, Goliat, Roberts, Waitkus 2. 2B—Hamner. 3B—Lopata. HR—Thomson. SB—Ashburn, S — S. Jone, Konstanty. DP—Goliat and Waitkus; Dark, Lohrke and Gilbert; Stanky, Dark and Gilbert; Thompson, Stanky and Gilbert. Left—New York 14, Philadelphia 9. BB—Roberts 6, Jones 2, Kramer 1, Koslo 3. SO—Roberts 3, Koslo 1, Konstanty 1. Jones 1. HO—Jones, 4 in 3 innings; Kramer, 1 in 3 1-3; Koslo, 4 in 4 1-3; Roberts, 11 in 7; Konstanty, 2 in 4. WP—Roberts. Winner—Konstanty (10-4). Loser—Koslo (11-10).

# Prince Keeps First Place In Longhorn

Big Jim Prince of Midland, who copped the national batting crown for minor leagues in 1947, continued to hold top position in this week's computation of Longhorn League batting averages.

Games through Tuesday, Aug. 8

CLUB BATTING

| CLUB | AB | R | H | RBI | SO | PCT. |
|---|---|---|---|---|---|---|
| Roswell | 4237 | 673 | 1324 | 759 | 428 | .312 |
| Big Spring | 3946 | 715 | 1190 | 624 | 504 | .301 |
| Midland | 4166 | 772 | 1209 | 641 | 586 | .290 |
| Odessa | 4013 | 859 | 1133 | 722 | 569 | .282 |
| San Angelo | 3946 | 742 | 1068 | 556 | 523 | .271 |
| Vernon | 3791 | 634 | 1015 | 534 | 539 | .269 |
| Sweetwater | 3871 | 629 | 1018 | 565 | 628 | .264 |
| Ballinger | 3832 | 538 | 979 | 480 | 618 | .256 |

INDIVIDUAL BATTING

| NAME, CLUB | AB | R | H | RBI | SO | PCT. |
|---|---|---|---|---|---|---|
| Prince, Mid | 408 | 111 | 166 | 118 | 34 | .407 |
| Franks, Ros | 77 | 12 | 30 | 14 | 4 | .390 |
| Jordan, Rs | 440 | 119 | 171 | 144 | 20 | .387 |
| Funderburk, SAng | 178 | 32 | 68 | 34 | 19 | .382 |
| Hill, Ros | 121 | 22 | 44 | 38 | 18 | .364 |
| Williams, Bal | 346 | 65 | 125 | 71 | 19 | .361 |
| Eastham, Od | 410 | 128 | 144 | 118 | 42 | .351 |
| Stasey, BSp | 313 | 71 | 110 | 75 | 17 | .351 |
| Pressley, Ros | 319 | 73 | 111 | 64 | 36 | .348 |
| Wallace, Sang | 423 | 82 | 145 | 65 | 35 | .344 |
| Pascual, BSp | 426 | 82 | 146 | 91 | 23 | .343 |
| Concepcion, BSp | 361 | 84 | 122 | 67 | 29 | .338 |
| Kenna, Ros | 446 | 114 | 150 | 78 | 37 | .337 |
| Jackson, Ros | 394 | 57 | 99 | 61 | 34 | .337 |
| R. Bell, Bal | 417 | 89 | 138 | 61 | 47 | .331 |
| Chiola, Swte | 262 | 51 | 86 | 48 | 38 | .325 |
| Richardson, Ver | 83 | 10 | 27 | 14 | 2 | .325 |
| Price, SAng | 37 | 8 | 12 | 1 | 3 | .324 |
| Lopez, BSp | 439 | 73 | 141 | 87 | 38 | .321 |
| Acosta, Bal | 233 | 32 | 74 | 44 | 13 | .318 |
| Follett, SAng | 440 | 65 | 138 | 82 | 33 | .316 |
| Monchak, Od | 359 | 100 | 112 | 83 | 56 | .312 |
| Cearley, Od | 457 | 92 | 142 | 121 | 38 | .311 |
| Stephenson, Mid | 415 | 87 | 129 | 71 | 39 | .311 |
| Lindloff, Ros | 407 | 73 | 126 | 12 | 42 | .310 |
| Phillion, Mid | 152 | 23 | 47 | 30 | 30 | .309 |
| Gonzales, BSp | 55 | 9 | 17 | 5 | 15 | .309 |
| Dawson, Mid | 425 | 100 | 131 | 64 | 75 | .308 |
| Jones, Mid | 386 | 64 | 118 | 67 | 13 | .306 |
| Mays, Ros | 509 | 122 | 155 | 59 | 60 | .305 |
| Davis, Ver | 377 | 76 | 115 | 54 | 60 | .305 |
| Junco, BSp | 390 | 89 | 118 | 42 | 43 | .303 |
| Palmer, Od | 398 | 101 | 120 | 76 | 59 | .302 |
| Roachi, Ver | 242 | 43 | 205 | 66 | 57 | .302 |
| Smith, SAng | 83 | 16 | 25 | 17 | 11 | .301 |
| Hayes, Ver | 140 | 19 | 42 | 22 | 22 | .300 |
| Pirnbach, Mid | 452 | 69 | 135 | 82 | 66 | .299 |
| Sliter, Swter | 385 | 63 | 115 | 51 | 35 | .299 |
| Bellone, Mid | 261 | 50 | 78 | 36 | 31 | .298 |
| Russell, Ver | 144 | 31 | 58 | 41 | 41 | .298 |
| Caballero, SAng | 208 | 38 | 62 | 29 | 8 | .298 |
| Cramer, Mid | 131 | 8 | 39 | 16 | 13 | .298 |
| McClure, Sang | 95 | 16 | 28 | 9 | 6 | .295 |
| Hughes, Mid | 516 | 104 | 149 | 57 | 108 | .289 |
| Michalec, Ros | 79 | 14 | 23 | 11 | 7 | .291 |
| Baez, BSp | 135 | 25 | 39 | 15 | 18 | .289 |
| Cumley, Ros | 414 | 65 | 119 | 54 | 25 | .287 |
| Kowalik, SAng | 206 | 42 | 59 | 28 | 25 | .286 |
| Haller, Swter | 410 | 62 | 117 | 50 | 43 | .285 |
| Gomez, BSp | 480 | 95 | 136 | 68 | 69 | .283 |
| Bottarini, Swter | 279 | 45 | 79 | 45 | 33 | .283 |
| C. Bell, Bal | 198 | 30 | 56 | 20 | 24 | .283 |
| Ogden, Od | 441 | 68 | 124 | 87 | 52 | .281 |
| Souza, Ros | 419 | 71 | 117 | 61 | 34 | .279 |
| King, Ver | 407 | 64 | 113 | 80 | 62 | .278 |
| Peele, Ver | 433 | 80 | 119 | 42 | 42 | .275 |
| Crues, SAng | 356 | 85 | 97 | 74 | 59 | .272 |
| Finley, Swter | 285 | 38 | 77 | 47 | 28 | .270 |
| Bourdet, Bal | 78 | 9 | 21 | 3 | 16 | .269 |
| Tross, Ver | 67 | 3 | 18 | 9 | 11 | .269 |
| Patton, Mid | 52 | 10 | 14 | 3 | 11 | .269 |
| Abbott, Swter | 176 | 30 | 47 | 19 | 17 | .267 |
| Rose, Swter | 75 | 18 | 20 | 6 | 8 | .267 |
| Zamora, Swter | 64 | 12 | 17 | 9 | 12 | .266 |
| Herring, Ver | 289 | 48 | 76 | 38 | 45 | .263 |
| Jaones, Bal | 198 | 23 | 52 | 37 | 47 | .263 |
| Barrera, Od | 342 | 62 | 89 | 21 | 37 | .260 |
| Ehlinger, Ver | 374 | 77 | 97 | 64 | 32 | .259 |
| Hernandez, BSp | 317 | 44 | 81 | 52 | 31 | .256 |
| Hoverter, Od | 331 | 58 | 84 | 33 | 23 | .254 |
| Rogers, Bal | 92 | 10 | 23 | 12 | 21 | .250 |
| Guerrero, SAng | 367 | 51 | 90 | 26 | 41 | .245 |
| Escobedo, Od | 357 | 44 | 87 | 45 | 53 | .244 |
| Steele, Bal | 404 | 53 | 98 | 44 | 41 | .242 |
| Lopez, SAng | 140 | 22 | 34 | 18 | 24 | .243 |
| Uley, BSp | 46 | 9 | 11 | 2 | 17 | .239 |
| Hassey, Swter | 202 | 26 | 48 | 17 | 18 | .238 |
| Zahner, Swter | 204 | 39 | 48 | 43 | 34 | .235 |
| Jones, Swter | 85 | 12 | 20 | 1 | 318 | .235 |
| Basco, Mid | 389 | 57 | 89 | 44 | 43 | .229 |
| Nelson, Ver | 70 | 18 | 16 | 6 | 11 | .229 |
| Gerra, BSp | 40 | 4 | 9 | 7 | 24 | .225 |
| Sokolowski, Od | 67 | 12 | 15 | 6 | 15 | .224 |
| Romero, Swter | 32 | 3 | 7 | | 11 | .219 |
| Christianson, Bal | 400 | 66 | 87 | 21 | 63 | .218 |
| Windham, Ver | 342 | 65 | 74 | 20 | 36 | .215 |
| Wallendorf, Bal | 37 | | 8 | 7 | 11 | .215 |
| Molina, SAng | 33 | 3 | 7 | 8 | 2 | .212 |
| Warren, Bal | 153 | 13 | 32 | 17 | 36 | .209 |
| Jacobs, Ros | 57 | 4 | 11 | 7 | 3 | .193 |
| Castenada, BSp | 350 | 30 | 67 | 36 | 15 | .192 |
| Rodriguez, Bal | 80 | 10 | 16 | 16 | 18 | .186 |
| Knoblauch, Od | 92 | 21 | 17 | 11 | 29 | .185 |
| Ortega, Od | 69 | 12 | 12 | 11 | 12 | .174 |
| Cox, Sang | 81 | 5 | 14 | 7 | 37 | .173 |
| Finkler, Bal | 35 | 3 | 6 | | 7 | .171 |
| Drake, Ros | 42 | 3 | 7 | 2 | 13 | .167 |
| Blair, Mid | 98 | 10 | 15 | 5 | 24 | .153 |
| Jarech, Swter | 68 | 14 | 10 | 8 | 36 | .147 |
| Gatewood, Swter | 96 | 7 | 14 | 11 | 26 | .146 |
| Vasquez, BSp | 31 | 1 | 4 | 4 | 6 | .129 |
| Norton, Ros | 39 | 2 | 5 | 3 | 19 | .128 |
| Beltran, SAng | 43 | 3 | 5 | 3 | 8 | .116 |
| Hill, Bal | 39 | 1 | 4 | 2 | 9 | .103 |
| Carson, Od | 64 | 3 | 6 | 2 | 31 | .094 |
| McElhaney, Ver | 42 | 2 | 3 | 4 | 10 | .071 |
| Singleton, Ver | 37 | 6 | 2 | 3 | 21 | .054 |
| Garcia, BSp | 48 | 4 | 2 | | 28 | .042 |
| Shaw, Swter | 30 | | 1 | | 14 | .033 |

CLUB FIELDING

| CLUB | G | PO | A | E | DP | PCT. |
|---|---|---|---|---|---|---|
| Roswell | 118 | 2950 | 1120 | 213 | 110 | .951 |
| San Angelo | 113 | 2839 | 1295 | 213 | 110 | .950 |
| Odessa | 117 | 2960 | 1290 | 241 | 152 | .946 |
| Big Spring | 116 | 2941 | 1188 | 239 | 96 | .945 |
| Sweetwater | 115 | 2934 | 1238 | 243 | 97 | .944 |
| Midland | 118 | 262 | 1352 | 252 | 123 | .943 |
| Ballinger | 117 | 2820 | 1193 | 309 | 93 | .942 |
| Vernon | 108 | 2985 | 1223 | 281 | 86 | .937 |

PITCHERS RECORDS

| NAME, CLUB | G | IP | SO | ERA | W | L |
|---|---|---|---|---|---|---|
| Tors, Ver | 13 | 98 | 95 | 2.38 | 10 | 2 |
| Price, Sang | 16 | 73 | 66 | 4.31 | 8 | 2 |
| Drake, Ros | 27 | 117 | 60 | 5.53 | 7 | 2 |
| Pascual, BSp | 21 | 84 | 103 | 2.68 | 7 | 2 |
| Knoblauch, Od | 23 | 175 | 123 | 2.88 | 16 | 5 |
| Russell, Ver | 29 | 197 | 124 | 2.61 | 19 | 6 |
| Piller, Ros | 25 | 73 | 45 | 6.90 | 3 | 1 |
| Sokolowski, Od | 25 | 181 | 147 | 3.72 | 15 | 6 |
| McElhaney, Ver | 25 | 126 | 78 | 4.64 | 12 | 5 |
| Miller, Od | 11 | 79 | 34 | 2.73 | 7 | 3 |
| Nelson, Ver | 30 | 211 | 83 | 4.21 | 16 | 7 |
| Franks, Ros | 23 | 134 | 91 | 4.56 | 11 | 5 |
| Jones, Swter | 29 | 135 | 79 | 5.04 | 12 | 6 |
| Hill, Ros | 30 | 196 | 155 | 4.68 | 17 | 9 |
| Carson, Od | 21 | 150 | 98 | 5.04 | 12 | 7 |
| Gonzales, BSp | 20 | 130 | 57 | 3.39 | 10 | 6 |
| McClure, SAng | 31 | 150 | 105 | 2.99 | 11 | 7 |
| Blair, Mid | 33 | 173 | 75 | 3.71 | 14 | 8 |
| Cox, SAng | 29 | 188 | 98 | 4.50 | 15 | 10 |
| Ortega, Od | 26 | 135 | 71 | 3.60 | 9 | 6 |
| Guerra, BSp | 15 | 80 | 71 | 3.26 | 7 | 5 |
| Baez, BSp | 20 | 170 | 59 | 4.33 | 11 | 8 |
| Romero, Swter | 14 | 77 | 42 | 3.04 | 5 | 4 |
| Garcia, BSp | 21 | 150 | 139 | 3.20 | 11 | 9 |
| Patton, Mid | 25 | 126 | 56 | 5.01 | 7 | 5 |
| Uley, BSp | 29 | 127 | 56 | 4.18 | 7 | 6 |
| Beltran, SAng | 21 | 128 | 73 | 4.60 | 8 | 7 |
| Singleton, Mid | 24 | 110 | 48 | 6.79 | 8 | 8 |
| Michalex, Ros | 28 | 141 | 74 | 5.23 | 9 | 10 |
| Richardson, Ver | 21 | 108 | 29 | 3.33 | 7 | 8 |
| Molina, SAng | 15 | 96 | 41 | 4.87 | 5 | 6 |
| Rodriques, Bal | 26 | 171 | 116 | 4.36 | 8 | 10 |
| Gatewood, Swter | 26 | 153 | 93 | 4.29 | 9 | 12 |
| Norton, Ros | 18 | 99 | 41 | 5.00 | 5 | 7 |
| Jari, Mid | 26 | 161 | 89 | 6.76 | 7 | 10 |
| Zamora, Swter | 30 | 141 | 143 | 6.44 | 7 | 11 |
| Wallendorf, Bal | 16 | 81 | 30 | 6.00 | 3 | 10 |
| Hayes, Mid | 9 | 65 | 39 | 3.32 | 3 | 5 |
| Schober, Swter | 16 | 53 | 33 | 8.18 | 3 | 6 |
| Finkler, Bal | 14 | 58 | 20 | 5.27 | 2 | 5 |
| Wearne, Mid | 15 | 89 | 47 | 4.75 | 3 | 8 |
| Jacobs, Bal | 14 | 42 | 28 | 9.18 | 2 | 6 |
| Iglecias, BSp | 13 | 49 | 14 | 5.95 | 1 | 3 |
| Shaw, Swter | 20 | 88 | 39 | 5.33 | 1 | 5 |
| Rogers, Bal | 25 | 115 | 72 | 6.49 | 1 | 13 |
| Davis, Bal | 10 | 13 | 28 | 7.94 | 0 | 5 |

# Game Official Appeals For Fire Caution

AUSTIN, Aug. 12. (AP)—Stop grass and brush fires and save the game.

That appeal was made to Texans today by Howard Dogen, executive secretary of the Game, Fish and Oyster Commission. He said a serious fire hazard faces choice game ranges over the state after a hot, dry July.

Several bad fires have already blackened once-prime game areas in the Edwards Plateau, destroying cover and food sources.

Dodgen appealed to the general public because some of the worst fires have occurred on week ends, and have originated along highways generally from lighted cigarets or other common inflammables.

"Every fire not only destroys valuable game habitat but even some game itself," he said. "The flames also frequently set game cover back several years with occasional permanent damage to the soil."

The intensity of the Centex fire hazard also was emphasized by Hoye S. Dunham, chief of the government weather bureau in Austin. "July this year was very dry," he explained. "Austin got only .73 of an inch of rain mostly in light showers during the month. The entire area got about the same amount. This left conditions very dry and tinderlike for August which is normally the driest and hottest month of the year."

Dunham said the extreme dry area generally ranges south and east of an east-west line running from Waco through Brownwood to San Angelo. He added that the Panhandle and the upper Red River Valley had the wettest July in history. He said it even is "lush and green" in much of the area west of the Pecos.

## Indians Drop Behind Detroit After Loss To Chicago Sox 11-4

CHICAGO, Aug. 12. (AP)—The Chicago White Sox routed Cleveland, 11-4, today with nine extra bases' hits among a total of 16 safeties off five pitchers. The loss dropped the Indians into third place three and a half games behind Detroit's pace setting Tigers today.

## North Tops South In School Boy Tilt

TYLER, Aug. 12. (AP) — Wayne Sullivan's perfect placement enabled the North to edge the South, 7-6, last night in East Texas' All Star High School Football Game.

The South had scored first when Charles Bristow smashed over from the four yard line in the opening quarter.

John Kelly of Mineola tied the score on a nine run romp in the third period and then Sullivan, Grand Saline ex, kicked the extra point.

## War Poppy Takes Race

DEL MAR, Calif., Aug. 12. (AP)—The Circle M Farm's War Poppy raced to a length and a half victory over the favorite Blue Reading, owned by Mr. and Mrs. C. Hirsch, in the $1,000 added Coronado Handicap here today.

## Murray Named Okla. Victor Second Time After Vote Recount

OKLAHOMA CITY, Aug. 12. (AP) Johnston Murray today—for the second time—was officially declared winner of the Democratic nomination as governor in Oklahoma.

The State Election Board announced the official canvass of the recount showed Murray won by 960 votes.

The total vote was Murray 235,830; Coe 234,870.

The first official count of the July 25 runoff showed Murray won over William O. Coe by 1,009 votes. That was July 28.

But Coe demanded a recount in all 77 counties.

The election board refused.

Coe appealed to the State Supreme Court and got the recount.

It started last Saturday and was completed Wednesday night.

Murray is a son of former Governor William H. (Alfalfa Bill) Murray. Coe is an Oklahoma City lawyer.

He will oppose Jo O. Ferguson, Republican, in the general election.

Murray said "Thank you."

Ferguson is a newspaper publisher at Pawnee.

## Justice Gets All Star Nod As Most Valuable Player With 17-7 Win

CHICAGO, Aug. 12. (AP) — Charlie (Choo Choo) Justice, shifty spinter who sparked the college football All-Stars to a spectacular 17 to 7 triumph over the Philadelphia Eagles, was named the most valuable all-star player today.

The flashy North Carolina halfback was selected by newspapermen who covered the game last night in Solidier Field. He outdistanced his nearest rival, Eddie Lebaron, College of Pacific quarterback, by a two to one margin.

Six other all stars, all linesmen, received votes.

## Women Hot Rod Racers To Be Featured Here

Something new in Snyder hot rod racing will be a 10-lap race featuring women drivers in this afternoon's Buzz-bomb Speedway performance.

Bob Harris, former race and stunt driver, will present women drivers from Big Spring and Lamesa. These drivers have appeared in Big Spring and Lamesa hot rod racing.

Hot Rod Club members from Big Spring with their cars will also take part in this afternoon's program, which will include seven different events.

The Buzz-bomb Speedway is located across the overpass and to the left on the Roby highway.

## Welder Funeral Held

VICTORIA, Aug. 12. (AP)—Funeral services were held today for Mrs. Minnie S. Welder, 47, widow of the late Patrick H. Welder, wealthy Victoria rancher. She died late Thursday in a Denver hospital.

You Find it at The

A. P. MORRIS Melody Shop

• Musical Instruments of All Types.

• Pianos

2619 Avenue S

Apprentice jockey John Glison, 17, of Winnsboro, S. C. was fatally injured in a spill in the fourth race at Del Mar track, San Diego, Calif., Thursday. He was up on Broker when the horse hit the fence and threw the rider into the infield. Glison died soon after arrival at a hospital.

# Field House Is Ready For Snyder Squad

Another addition to this year's increasing football facilities at Snyder High School is the field house which has been moved onto the practice field.

The building, formerly used as the Martin school house, was moved into Snyder and placed on the southeast corner of the old Tiger Field.

The 44 by 20 feet structure will accommodate at least 70 boys, J. M. Moffett, head coach, stated.

It contains five rooms, including a training room for the rubbing table and first aid, an equipment room, a locker room, showers and toilets. Coach Jack Blanchard, along with team's manager, will supervise all equipment issued.

The field house will probably be ready for the team's use on the opening day of training tomorrow, Elmer Taylor, business manager of Snyder schools said.

Both A and B teams will have access to the dressing room.

## Home Runs Give Cubs 7-2 Victory Over The Pittsburgh Pirates

PITTSBURGH, Aug. 12. (AP) — Paced by home runs by Pitcher Bob Rush and Andy Pafko, the Chicago Cubs walloped the Pittsburgh Pirates 7-2 today. Rush homered with one aboard.

## Britisher Clips Half-Mile Time To 1:50

LONDON, Aug. 12. (AP) — Olympic Champion Mal Whitfield blazed through the half-mile run in 1:50, fastest in the world this year, and Great Britain defeated the United States in an international track meet before 40,000 spectators today.

The former Ohio State ace, now a sergeant in the Air Forces, ran just eight-tenths of a second behind the world record held by Sydney Wooderson of Britain.

The home team scored 76 points, U. S. 74 and the Benelux team (Belgium, The Netherlands and Luxembourg) 40 points.

# Austin Scene Of Boat Race

AUSTIN, Aug. 12. (AP) — Little boats and big boats will churn Lake Travis waters near here next week end in a merry chase for $1,400 in prizes and trophies.

Sponsors expect the 100-mile marathon Aug. 20 to draw 150 or more entries in seven classifications.

Boat clubs and racing associations from seven states — Texas, Oklahoma, Louisiana, New Mexcio, Kansas, Missouri, and Colorado — are expected to send entries. Group entries are expected from Houston, Port Arthur, Corpus Christi, San Antonio and Dallas.

L. A. (Doc) Burditt, rules and registration chairman, described the race as comparable only to the fishermens' race with 11-foot board marathon.

Race classifications range from the fishermens' race with 11-foto boats powered by outboard motors with a 12.4 cubic-inch piston displacement and about 7.5 horsepower to the giant 50-horsepower motorsin Class F.

The race starter will drop the white flag in the opening race shortly after 10 a.m. A new race will be started every 10 minutes until all seven classes are on the 100-mile course. The course will run downlake for 30 miles, back past the starting point, on uplake for 20 miles and then back to the finish line where the race began. Racing officials estimated it would take three to four hours to cover the course.

The marathon is sponsoed by the Longhorn Boat Club and Lake Travis Improvement Association. There will be five prizes in each classification, $100, $50, $15, and $10.

# Dallas' Ransom Ahead in Pro Golf Tourney

One hole blow-ups robbed Porky Oliver of Seattle and Jim Ferrier of San Francisco of changes to move closer to the front.

Oliver slammed two tee shots out of bounds for a 7 on the par 3 16th and a final 74. Ferrier faded to a 7 on the par 4 18th when his second splashed into the north branch of the Chicago River, and he eventually three putted for a 73.

Ransom, whose only major victories since 1937 were the 1946 St. Paul Open and the 1949 Wilmington Open, also stumbled at the 18th. His second shot barely cleared the river. He chipped 12 feet long, then two stroked for a 5.

Ferrier was lodged in the 215 bracket with Ed Furgol, the lame-armed star from Royal Oak, Mich., at even par 216 were Oliver, red Haas, Jr., Cary Middlecoff, Lawson Little, Norman Von Nida of Sydney, Australia, and leading money winner Sam Snead.

Railbirds were getting in line behind Ransom to continue his methocial play tomorrow and take the blue chips. In 21 tournaments this season, the big-armed, leathery-faced pro has won $7,800 and averaged less than 71 strokes per round.

## Texas City In Playoff

HOUSTON, Aug. 12. (AP) — Texas City and Houston tangle tomorrow for Texas' little league baseball championship.

Texas City reached the finals yesterday by beating Austin, 3-0, on 12-year-old David Sadler's no-hit ame. Houston defeated Victoria, 3-2.

YOU... and Your Home

By JAY TROST

LOOK WHAT HAPPENS . . .

. . . when the nostalgic charm of grandma's oldfashioned kitchen is combined with the efficiency of today's magic appliances! In her wildest imaginings grandma would never have deemed it possible to have ranges like we have today, with time-saving automatic controls that take all the uncertainty out of cooking; refrigerators and storage freezers that are like having supermarkets right in our own kitchens. Yet her kitchen was livable in spite of the fact that it answered many needs . . . kitchen, dining room, laundry.

To conserve space in our small homes of today, it is often expedient to use the kitchens as a combination kitchen-dining room. The sketch above shows an effective decorative scheme for such a room. Small-patterned provincial-type wallpaper blends nicely with knotty pine woodwork and cabinets. Scalloped cornice of knotty pine provides attractive frame for window, permits full advantage of light. Deep blue linoleum on floor is repeated on splashboard. This background was planned especially to play up the warmth, friendliness and charm of the magic furniture.

Drop-leaf table and benches provide adequate space for family dining. Hutch . . . a reproduction of grandma's favorite . . . has linen and silver storage facilities.

Come in and see our furniture. We've garnered a selection that will meet both your taste and your Budget requirements.

Town and Country HOME FURNISHINGS

2403-25th St. Phone 120

# Despite Wildness Reynolds Carries Yanks to 7-2 Winning

NEW YORK, Aug. 12. (AP) —Allie Reynolds, in constant difficulty because of wildness, had it in the clutch today as he pitched the New York Yankees to a 7-2 victory over the Philadelphia Athletics.

Reynolds walked seven batters and allowed nine hits in turning in his 10th victory against the same number of losses.

The righthander also got the Yank scoring underway in the second inning when he singled with the bases loaded to drive in the first two runs of a five-run rally.

Carl Scheib started for the A's and was knocked out in the big second in favor of little Bobby Shantz. Shantz smacked a home run in the fourth to complete the A's scoring. Gene Woodling, with a pair of singles and a home run led the Yankee attack. Joe DiMaggio sat on the bench for the second straight day.

| PHILADELPHIA | AB | R | H | O | A |
|---|---|---|---|---|---|
| Joosts s | 4 | 1 | 1 | 2 | 3 |
| McCosky lf | 1 | 0 | 0 | 1 | 0 |
| Lehne rf | 5 | 0 | 1 | 1 | 0 |
| Chapman cf | 4 | 0 | 3 | 0 | 0 |
| Fain 1b | 4 | 0 | 0 | 11 | 1 |
| Hitchcock 2b | 4 | 0 | 0 | 2 | 7 |
| Wahl 3b | 4 | 0 | 1 | 2 | 2 |
| Tipton c | 3 | 0 | 1 | 4 | 0 |
| Sheib p | 1 | 0 | 1 | 0 | 0 |
| Shantz p | 3 | 1 | 1 | 1 | 1 |
| Totals | 33 | 2 | 9 | 24 | 14 |

| NEW YORK | AB | R | H | O | A |
|---|---|---|---|---|---|
| Woodling lf | 5 | 2 | 3 | 3 | 0 |
| Rizzuto ss | 4 | 0 | 1 | 1 | 1 |
| Bauer rf | 4 | 0 | 0 | 3 | 0 |
| Mize 1b | 3 | 0 | 0 | 5 | 0 |
| Collins 1b | 1 | 0 | 0 | 3 | 0 |
| Berra x | 4 | 1 | 1 | 4 | 1 |
| Brown 3b | 3 | 2 | 1 | 1 | 3 |
| Mapes cf | 3 | 0 | 0 | 3 | 0 |
| Coleman 2b | 3 | 1 | 2 | 4 | 2 |
| Reynolds p | 4 | 1 | 1 | 0 | 1 |
| Totals | 34 | 7 | 9 | 27 | 8 |

| | | | | |
|---|---|---|---|---|
| Philadelphia | 100 | 100 | 000 | —2 |
| New York | 050 | 110 | 00x | —7 |

E—Joost, Hitchcock. RBI—Chapman, Shantz, Reynolds 2, Woodling 2, Rizzuto, Mize, Coleman. 2B—Berra, Rizzuto. 3B—Brown. HR—Shantz, Woodling. S—McCosky, Mapes. DP—Coleman and Collins; Rizzuto, Coleman and Collins. Left—Philadelphia 12, New York 8. BB—Scheib 2, Shantz 2, Reynolds 7. SO—Shantz 3, Reynolds 3. HO—Scheib 4, in 1 1-3 innings; Shantz, 5 in 6 2-3 innings. Winner — Reynolds (10-10). Loser—Scheib (3-8).

# DiMaggio Is Put On Bench

NEW YORK, Aug. 12. (AP) — For the first time in his major league career Joe DiMaggio, star New York Yankee outfielder, was benched last night.

"Joe is dead tired," said Manager Casey Stengel. "I hate to do it, but this is the right time. I don't know how long I'll keep him out. Perhaps a week. He can pinch hit, of course."

DiMaggio currently is hitting .270, 61 points lower than his lifetime mark of .331. He had managed only four hits in his last 38 times at bat.

# Standings

NEW YORK, Aug. 12. (AP) — Probable pitchers for tomorrow's major league games (won and lost records in parentheses):

NATIONAL LEAGUE

New York at Philadelphia—Hearn (3-2) vs K. Johnson (4-0).

Brooklyn at Boston—Palica (4-4) vs Chipman (6-6).

St. Louis at Cincinnati—Brazle (8-5) or Pollett (10-9) vs Raffensberger (10-13).

Chicago at Pittsburgh (2)—Dubiel (4-5) and Schmitz (9-10) vs Queen (4-10) and Werle (6-10) or Chambers (8-13).

AMERICAN LEAGUE

Philadelphia at New York—Brissle (6-13) vs Raschi (14-7).

Cleveland at Chicago (2)—Feller (10-8) and Wick (2-5) vs Wight (7-11) and Scarborough (9-14).

Detroit at St. Louis (2)—White (3-4) and Hutchinson (13-6) vs Marshall (1-2) and Widmar (5-9).

AMERICAN LEAGUE

| TEAM | W | L | PCT | GB |
|---|---|---|---|---|
| Detroit | 67 | 37 | .644 | — |
| New York | 65 | 41 | .613 | 3 |
| Cleveland | 65 | 42 | .607 | 3½ |
| Boston | 62 | 47 | .580 | 7½ |
| Washington | 47 | 57 | .452 | 20 |
| Chicago | 43 | 67 | .391 | 27 |
| Philadelphia | 39 | 68 | .364 | 29½ |
| St. Louis | 38 | 67 | .362 | 29½ |

## Crossword Puzzle

ACROSS

1. High mountain
4. Feminine name
8. Persia
12. Fine hair
13. Contended
14. Solitary
15. New Zealand tree
16. Companion
18. Meals
20. Having organs of hearing
21. Exist
22. Tennysonian character
24. Tender
26. Indigo plant
27. Took a chair
30. Mountain nymphs
32. African fly
34. Marry
35. Frees
37. Device for gripping
38. Apprehension
39. Dummy in sword practice
40. Rich brown
43. Exorbitant money lenders
47. Wearisome routine
49. Pedal digit
50. Dillseed
51. Harem rooms
52. Metal
53. Corded fabrics
54. Princely Italian house
55. Antique

DOWN

1. Distant
2. Book of the Bible
3. Ready
4. Flaring out
5. Series of names
6. Abate
7. Bustle
8. Homer's great poem
9. Bellow
10. Poker term
11. Require
17. Covers the top wall
19. Region
23. Insect eggs
24. Scatter seed
25. Rock containing metal
26. Continent
27. Pointed instrument
28. Beast of burden
29. Where play starts in golf
31. Foreboding
33. Always
36. Ancient Celtic priests
38. Authoritative commands
39. Leguminous vegetables
40. Celestial body
41. Sea eagle
42. Slight sound
44. Long narrow board
45. Vex
46. Transmit
48. Norwegian poet and folklorist

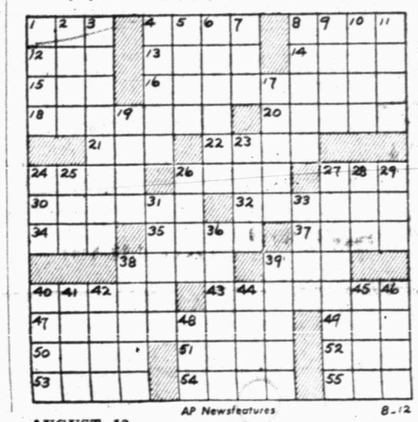

AP Newsfeatures 8-12

AUGUST 12

| | | | | | | | | | | | | |
|---|---|---|---|---|---|---|---|---|---|---|---|---|
| HEW | | FADES | | | | TOP | | | | | | |
| AVE | | LEASE | | | | EWE | | | | | | |
| MANDARIN | | | | | | GREW | | | | | | |
| | TAR | | | NEWER | | | | | | | | |
| AL | | SENT | | | | ASIDE | | | | | | |
| TAMS | | | OYER | | | FIR | | | | | | |
| OBEYED | | | | MERINO | | | | | | | | |
| MET | | | REAM | | | ACES | | | | | | |
| SLAPS | | | | SACK | | DE | | | | | | |
| | LATCH | | | REA | | | | | | | | |
| FELT | | HOM

## CLASSIFIED ADVERTISING RATES

**Four cents per word for first insertion; three cents per word for second insertion; two cents per word for third and fourth insertion; one cent per word for each consecutive insertion thereafter. Minimum must be figured at 15 words.**

**Black face type, 25% added to regular classified charge. All spaced ads take classified display rate.**

**Classified Display: 84c per inch for first and second insertion; 75c per inch for third and fourth insertion; 70c per inch for each consecutive insertion thereafter. Minimum classified display, one inch.**

**Legal advertising, Obituatries and Reading Notices: Fifteen cents per printed line for each insertion. Brief Cards of Thanks, $1 each.**

**All Classified Advertising is cash-in-advance, unless customer has regular classified charge account.**

**Publisher is not responsible for copy omissions, typographical errors or any other unintentional errors that may occur, further than to make correction in next issue after it is brought to his attention.**

CLASSIFIED DISPLAY

YELLOW CAB
699 or 700
QUICK SERVICE

SPENCER
Individually designed supports for Men, Women and Children.
MRS. LOU LAMBERT
4 Mi. from Square on Colorado City Highway.

TAKE YOUR PICK

| | |
|---|---|
| 1950 Olds. 88 | $2,995.00 |
| 1950 Chev. | $2,095.00 |
| 1947 Chev. | $ 995.00 |
| 1947 Chev. | $ 995.00 |
| 1947 Chev. | $ 995.00 |
| 1949 Chev. | $1,450.00 |
| 1942 Chev. | $ 495.00 |

GOSS and PATTERSON
610 East Highway Phone 9533

GLASS
FOR EVERY PURPOSE
AUTO GLASS
WINDSHIELDS and WINDOWS
FOR
BOTH TRUCKS AND CARS
Free Estimates
Installed While You Wait
SNYDER GLASS & MIRROR CO.
2007 - 26th St. Phone 1580

One Stop Automotive Service
GAS—OIL—LUBRICATION—TIRES—POLISHING
PAINTNG—UPHOLSTERNG—WHEEL
ALGNMENT—MOTOR REPAIRING—BODY AND FENDER REPAIRING—
NEW AND USED CAR SALES
SCHOOLING MOTORS
N. E. Corner Square Phone 400

PROOF
of these facts is available
1. A machine that will balance Wheels and Align front end.
2. Trained Mechanics to rebuild any motor.
3. Overhaul trucks of any size, or make
4. A complete body shop.
5. Wrecker Service Anyplace—Anytime.
6. Washing and Greasing Service.
Ezell Motor Co. Ltd.
1931 25th St. Phone 966

FOR SALE
Three 1949 Chevrolets
1950 Olds "98" (New)
1950 Pick-up Chevrolet (New)
1946 Ford Tudor
We do complete upholstery and trim work.
PROCTOR MOTOR COMPANY
2700 West 25th St. Phone - 1377

Come Out To Skyvue Pony Ride
And Ride the Shetland Ponies.
Open Saturday and Sunday 3 p.m. East Highway

ICE
WE DELIVER
Alamo Ice Co.
2510 Ave. Z Ph. 1166

CLASSIFIED DISPLAY

LATE MODELS

| | |
|---|---|
| Two 1950 Olds 88 4 Dr. Loaded | 1950 Jeepster |
| 1950 Pontiac 8 Streamliner | 1950 Jeep |
| 1950 Chev. Bel Air | 1949 Merc. Club Loaded |
| 1950 Merc. 4 dr. Loaded | 1948 Pontiac 4 dr. |
| 1950 Chev. 4 dr. Power Glide | 1947 Pontiac 4 dr. |
| 1950 Jeep Sta. Wagon | 1948 Chev. 2 dr. One owner |
| | 1948 Chev. 4 dr. |

Several other used cars to choose from
TWO LOCATIONS
507 East Highway 2001 25th Street
Barrett Motor Co.
LYLE BARRETT A. B. SHELTON

DON'T GAMBLE
Super Values at Pollard's
Over $90,000.00 Worth of New and Used Cars to Choose From.
1949 Jeepster—new engine, tires, one owner.
1950 Ford—pickup—New.
1949 Ford—radio, and heater. Like new.
1949 Chev.—Fleetline. Real buy.
1950 Chev.—New.
1950 Dodge—New.
1947 Ford Coupe Extra Clean.
1948 Plymouth—Good condition.
1948 Chrysler Windsor—4 dr. sedan. A clean eastern car just in from Ira.
1941 Chev.—Perfect condition.
Easiest Terms In Town—Some Customers Never Pay.
Pollard Motor Co.
CHRYSLER AND PLYMOUTH
open evenings until 7 o'clock
2101 25th Street Phone 53

LOST
BLACK GREAT DANE MALE DOG
REWARD FOR RETURN
C. T. McLaughlin
DIAMOND M RANCH
Phone 666 or 840-W.

62-SEAT CAFE FIXTURES
FOR QUICK SALE
Due to Lost Lease
9 Booths — 22 Counter Stools — 2 Tables — 60' All-Steel Counter — 10 - Ton Baker Air-Conditioner — Kitchen and Other Equipment Complete — Refrigerated Storage Box.
$7,500.00 Complete F. O. B., Fort Worth
Or Will Sell Piece by Piece
WIRE OR PHONE COLLECT
TUCK'S WAFFLE HOUSE
109 W. 7th Phone 3-0001 Fort Worth
Offer Expires August 25th!

POLIO
Strikes without warning. No one can predict when or where. But when it does strike it's costly. For less than 3c per day you can have FREEDOM FROM WORRY for every member of the family. This policy pays up $5,000 aggregate for all of these dreaded diseases:
Polio — Leukemia — Scarlet Fever — Small Pox — Spinal Meningitis — Encephalitis — Tetanus
Perhaps none of these dreaded diseases will ever strike your family. But you can protect the entire family for only $10.00.
See The
WETZEL-WALTERS AGENCY
402 E. Hwy. Snyder P. O. Box 991

ELY'S DRIVE-IN
Just West of Pal-o-Mar
Serve Yourself
Crushed and Blocked Ice
Any time—DAY OR NITE
GROCERY CURB SERVICE
7 days per week
FROM
7 to 11

B&H ROOMS
All New, Clean and Air Conditioned.
Close In and Quiet
WEEKLY RATES
2305 - 26th Street
Phone 9643

CLASSIFIED DISPLAY

PAY CASH AND SAVE!

| | |
|---|---|
| Asbestos Siding "White" | $7.95 |
| Flooring No. 2 Yellow Pine | |
| 24"x24" Window Screens | $3.00 |
| Screen Doors | $4.95 |
| 2x4's & 2x6's | $7.50 |
| Corrugated Iron | $9.75 |

If You Have the Cash We Have the Price.
VEAZEY CASH LUMBER CO.
1 Mile West on Lamesa Highway
Phone 1573

HUDSON
See these Bargains
1-1947 HUDSON Convertible
1-1947 HUDSON Com. Sedan
1-1946 HUDSON Sedan
1-1946 PLYMOUTH Sedan
1-1946 PLYMOUTH Convertible
1-300 Amp. Hobart Welding Machine.
HICKS MOTOR COMPANY
1928 - 25th Street
Phone 1481

CALL A CAB
PHONE 600 720 900
STEVE'S TAXI

**ANNOUNCEMENTS A**

**SPECIAL NOTICES A2**

WANTED- Information concerning Eustace Lee Hagar, age about 65, about 5 ft 9 inches tall. Any information concerning this man will be greatly appreciated. D. G. Hagar, Plattsmouth, Nebraska.

For your Avon products and sewing of all kinds, phone 19-W. Mrs. Baker.

**LOST AND FOUND A4**

Lost — A pair of white rimless glasses Saturday August 5. Finder please return to Snyder News or phone 204-W.

**PERSONAL A5**

Alcoholics Anonymous—For problem drinkers who want to help themselves. Queries strictly confidential. Phone 1187, or 1720 24 hours day.

**TRAVEL A6**

DRIVING to Los Angeles. New car take 3 to share expense. 1410 Avenue K.

**AUTOMOBILES B**

**AUTOS FOR SALE B1**

Clean 1946 Chevrolet 4-door sedan. Third house south Phillips 66 Super Station.

1937 Plymouth sedan. 18 feet trailer house. $700. Bargain. North Highway behind HOMCO Supply.

1946 Dodge, Custom Sedan. Extra clean. Call owner, 1789.

1947 Ford Station Wagon. Good condition, overdrive, radio, heater. 1941 4 door Hudson. Jordan Trailer Company, East Highway 180.

1950 New Plymouth 4-door special deluxe no miles. 1950 New Dodge Cornet 4-door, loaded, no miles. 1950 Power Glide Chevrolet Special Deluxe, loaded with everything. Can see at Chuck Wagon Drive-In

FOR SALE 1942 Mercury station wagon. New tires, radio and heater, excellent condition. Post office Box 1065. Can be seen Akers Washateria.

**TRUCKS FOR SALE B2**

1950 Chevrolet ¾ ton brand new. 1948 G. M. C. truck deluxe. Cab like new. Cash or terms. Priced to sell at once. Speedy's Drive In. 2212 Avenue S.

**TRAILERS B3**

FOR SALE-1950 - Travelite Trailer, 28 ft. long $3265-original price. Good as new-$2400. Can be financed with $800 down. Telephone 1747. See at Avenue I & 13th St.

1948 23 foot Columbia trailer house for sale. 220 29th Street.

TRAILER REPAIRS
All kinds of Trailer Repairs. Paint, Caulk, Seal. New tops put on, old ones repaired. Replace panels inside and outside. Doors and windows also. 4 blocks south of Ranch House Cafe on Ave. E and 31st Street. Leave Message at small aluminum trailer. Sign on fence. See Bill. Phone 9550 or 1596 in care of Ballards Cafe.
B. & B. Trailer Repairs

BARGAIN, Vagabond House Trailer. Extra nice. Everything ready to go $850.00. Inquire 1803 30th street, A & T Courts.

International school bus furnished for housekeeping. A bargain. Valley View Courts 1 mile East of Y on highway 84. Sunday afternoon or after 6 P.M. week days. L. Cox.

28 foot Glider, well furnished, shower, water heater, air conditioned, butane stoves and bottles. $1327, $573 my equity, balance $55.83 per month. W. S. Hill, 801 27th street.

HOUSE TRAILER PAINTING
Let us spray paint your trailer. Call 1073 for free estimate.

1950 Liberty Caravan. 27 foot, House Trailer. Modern. Regular house plumbing. Corner 19th and Ave. G.

1948 23 foot Columbia trailer house for sale. 220 29th Street.

**MACHINERY B8**

1 300 Amp. Hobart Welding Machine in first class condition. 2308 Avenue N, John C. Day.

**SCOOTERS & BIKES B9**

Will sell practically new 1949 Harley Davidson 74 O.H.V. Loaded with extras. See Junior Weathers 3101 Ave. K. or Wooley's Tool and Machine Shop on the Lubbock Highway.

**BUSINESS OPPORTUNITY C**

Hotel & Employm[illegible] [illegible]ase to buyer of furniture [illegible] Managers apartment. [illegible] town. Good lease. Running [illegible]enue S. Phone 621.

FOR SALE-Miniature Golf Course. Fully equipped. Lease guaranteed. $225.00 installed and ready for immediate operation. Call G. R. Auary. Phone 188 or 674-W.

**BUSINESS SERVICES D**

Notice to Cafe and Grocery stores. We have fresh country eggs. Snyder Hatchery, 410 East Highway, phone 1363.

**PAINTING-PAPERING D11**

FIRST CLASS PAPERHANGING
Painting-4 years in Snyder. Bed and tapeing, work guaranteed. Floor sanding.
HARRY DEAN
Phone 1594

**PROFESSIONAL D14**

For complete sign service, processing, bulletins, neon, call Quality Signs, 510 East Highway. Phone 1442.

**WATCH, JEWELRY REP. D21**

Expert watch repairing. J. J. Dyer Jewelry, North side of square. 6-23-tfc

**WELL DRILLING D22**

CESSPOOLS AND SEPTIC TANKS MACHINE DRILLED
Good workmanship and consultation. Septic tank pumping, also rat holes.
Scurry Lodge Phone 9601
LONG DRILLING CO.

Phone 1234
This is the Number for Snyder Daily News Classified

**AUTOMOBILES B**
**TRAILERS B3**

JORDAN TRAILER COMPANY
West Texas
LARGEST
Selection of New and Used
TRAILER HOMES
SPARTAN
Life-Time
Trailer
All Metal Aircraft Construction
¼ DOWN
Balance
5 Years at
5 Per Cent
36 ft. Imperial Mansion
35 ft. Royal Spartanette
33 ft. Royal Mansion
30 ft. Spartan Tandem
30 ft. Mansion
Trail-ettes
America's Standard of Value
33 ft. Two bedroom
25 ft. Shower and Commode
Also
DIXIE QUEENS
VAGABONDS
M-SYSTEMS
LIBERAL TRADES
and
INSURED
Payment Plan.
Compare our TRAILERS
Compare our TERMS
Compare our SERVICE
Compare our GUARANTEE
Compare our REPUTATION
OUR VOLUME OF BUSINESS
SAVES YOU MONEY
East Highway 180
Snyder, Texas

**EMPLOYMENT E**

**HELP WANTED, MALE E1**

Wanted—Young man to write shop tickets. See Pipkin, Bickerstaff Motor Co.

Experienced service station attendant. Settled for permanent employment. See Scotty at Scotty's Marathon Station.

Excellent opportunity for three men who want permanent work. Inquire Alamo Ice Co. 2510 Avenue Z.

Wanted Experienced SHOE SALESMAN
Must have knowledge of selling men, women and children's shoes; also window display.
Write Box 210 % Snyder News

**HELP WANTED, FEMALE E2**

Stenographer—Must be proficient in typing and short hand. 40 hour week. See Ralph Crowe, Oil Well Supply Co.

Wanted—Woman to do office work. See Pipkin, Bickerstaff Motor Co.

Wanter. Two white women for maid work. Apply at Pal-O-Mar Cortel.

Wanted—Press operators, good pay permanent. Apply in person. Snyder Steam Laundry, 1401 26th St.

Wanted a stenographer with experience in statistical typing, for permanent position with Snyder firm. Box 33x in care of the Snyder Daily News.

**SALESMAN, AGENTS E4**

General Electric washing machine. Call 30 Snyder National Bank. Mrs. Durham.

ATTENTION MEN Many men are being held back in establishing themselves in a business of their own due to the lack of capital. Let us put you in business in Seven County. Buy in credit. The line is complete and profitable. Write Rawleigh's Dept. TXG-700-25 T A. L. C. Owen, 1301 Runnels, Big Spring, Texas.

**WOMAN'S COLUMN H**

**CHILD CARE H3**

Care for your children day and night. Mrs. J. C. Beavers, 501 25th St. Phone 197-J 5-12-18p

**SEWING H6**

Do you need some sewing or alterations done. 2711 Avenue O is the place.

**MISCELLANEOUS H7**

WANTED—Ironing done in my home. Call 9649.

**FARMER'S EXCHANGE J**

**FARM SERVICE J5**

Snyder Hatchery
We have a complete stock of Feed and Remedies for Livestock and Poultry.
410 East Highway Phone 1363

**MERCHANDISE K**

**HOUSEHOLD GOODS K4**

FURNITURE
New and Used
We Buy — Sell — Trade
Vernon's Furniture Co.
501 E. Highway
Phone 1383

FOR SALE, several four drawer chests Lime oak. Excellent condition. $10 each. Tumbleweed Courts, Lamesa Highway. Phone 1060.

FURNITURE-Complete furnishings for 2-bedroom home with complete nursery. Inquire at Allene Ranch Drive-In, on Post Highway.

FOR SALE Three new complete beds, springs and mattresses. This is a bargain Phone 1085.

Used conventional and automatic washers, ranges, refrigerators, Maytag-Thor and other brand names. Excellent condition, reasonable price. Wes-Tex Appliance, Snyder

We have nice selection of used furniture we have taken in on trade, including 1949 Servel Electrolux, 1949 Frigidaire, ranges, bedroom suite, dinnette set. Combination radio and record player, and other furnishings. Going at bargain prices. Jordan Trailer Co. East Highway 180.

Practically new twin bedroom suite, boxed springs for double bed practically new, living room suite, 9 x 12 wool rug, coffee table, large leather covered rocker. See Gordon B. Goss at Gordons Drive-In on Big Spring highway.

**FOR SALE, Miscellaneous K-11**

2 Combination radio and record players. 1 Carson Robertson Guitar, 1 small trailer house. Charlies Fix-It Shop, 2606 Avenue S.

ALL STEEL Pipe,ch ildren swing for sale. See at 900 28th or Phone 282-J after 5 p.m.

For Sale—1800 C. F. M. Magic Air Conditioner. Used 30 days. See at Chevron Station. 1711 Avenue T.

FOR SALE—Miniature Golf Course. Fully equipped. Installed and ready for immediate operation. $225.00. Lease guaranteed. Call G. R. Avary. Phone 188 or 674-W.

**WANTED TO BUY K14**

WANTED ! ! !
TO BUY HOUSE TRAILERS.
TRAILER TOWN
612 30th Street

WANTED
JUNK IRON $10.00 to $16.00 Per ton.
Also Oilfield Cable.
SNYDER IRON & METAL
Old Lubbock Highway

**RENTALS L**

**BEDROOMS L1**

Bedrooms. 1812 Avenue T, call 391-J.

Bedroom for men, front entrance, also space for deluxe trailers. 1306 31st.

WANTED—Some permanent renters. Nice clean place and rates reasonable. $6 and $7 a person per week. Plaza Hotel on Sweetwater Highway. One block south Ranch House Cafe. Rooms with baths, weekly rates. Phone 9566.

Air conditioned rooms, $7.00, $8.00 each, with two in room. Odessa Hotel, 2401 Ave. U 2 blocks west of square.

Bedrooms for two and three men. Close in. Reasonable rates. 2301 Avenue O.

Room and board for men only. 220 29th street.

Two room furnished house. Private bath, air conditioned. 1412 30th street.

NICE ROOMS AND APARTMENT
Large room for 3 or 4 with adjoining bath.
RANCH HOUSE MOTEL
Across from Scotty's Service Station

ROOM in new home. Private entrance. Young man desired. 2800 Avenue T. Phone 1738-W.

**RENTALS L**

**BEDROOMS L1**

SNYDER HOTEL
16 Air Conditioned Remodeled Rooms.
H. J. Lines
Owner
510 East Highway

Room for rent. Nicely furnished. Close in. Phone Jack and Jack Realty 174 Monday.

Bedroom with kitchen privileges. Phone Jack and Jack Realty. 174 Monday.

Furnished bedroom with private entrance, 1 or 2 men. 2506 Avenue N.

Air conditioned. Private entrance. One man. 1704 17th Street. Call 389-W.

WELL furnished bedroom in new home. Kitchen privileges if desired, also small one room apartment. 2507 Avenue Z.

Bedroom southeast corner adjoining bath, twin beds, innerspring mattresses, private entrance 2508 Avenue K. Phone 1243.

**APARTMENTS L3**

Furnished apartment with new frigidaire and stove. Private entrance. Call 1568-W.

One-room apartment. Linen and dishes furnished, if wanted. Good place for men to batch. Also cafe for rent. Five miles west of Poor Boy Cafe.

Large two-room apartment with refrigerator. Private bath, air conditioner. See at Amerill Apartments. Lamesa Highway.

Canary Cottages
ALL BILLS PAID
Kitchenettes, Modern Cooking Facilities, Air Conditioning, Electric Refrigerators
Reasonable Rates.
1111 26th Street Phone 750

FOR RENT—Small furnished apartment, also small house trailer. G. M. McDowell, 2011 Avenue K.

APARTMENT and small houses. Phone 9564.

FOUR New modern furnished apartments for rent. Located on 33rd and Avenue J. $70.00 per month.

TWO Room apartment with bath for rent 1310 19th street.

**HOUSES L4**

Three room house with bath—furnished or unfurnished. Phone 1121. 509 16th Street.

Cool modern furnished cabins. 511 15th Street. Just West of Avenue E.

New two room house furnished with refrigerator. Four miles East on Roby Highway. Howard Franklin.

House, apartment, and trailer for rent. 1608 17th Street. Lucille Webb.

TWO Modern 2-room houses with bath. 1 mile east of Y on Highway 84.

HOUSE TRAILER for rent utilities paid, close in. 2301 Ave. O.

FOR RENT—New furnished houses, private baths, electric refrigerators; air conditioned. 2 miles on left on Lubbock Highway. Willingham's.

McADAMS
COTTAGES
$15.00 Per Week
Old Post highway. All air conditioned, electric refrigerators, apartment stoves, Hollywood beds. See these before you rent.

NICE Four room furnished house. 2812 Avenue L.

**MISC. FOR RENT L5**

BEFORE YOU RENT
Visit MC's
TRAILER COURT
Modern — Reasonable
Air Conditioned
Phone 9572
$16.00 Per Week
Across Tracks on the Old Post Road
4-25-tfc

Two offices for rent over Anthony Department Store. McGaw & Mitchell, Phone 88.

Store Building for rent, 25 by 90. 2210 Avenue S. See Roe, 2207 Avenue S.

NICE TRAILER HOUSES FOR RENT
Also have a few choice parking spaces.
TRAILER TOWN
612 30th Street

Hand crocheted tablecloths, Bedspreads, Luncheon sets, potholders, Aprons and chair sets. Gifts for all occasions at reasonable prices. Write to Mrs. Grady Bell, Box 49, Holly Springs, Miss.

Large office rooms in new building, east highway. 2502 Avenue F. Hubert Robison.

**MISC. FOR RENT L5**

COME TO WEBB'S TRAILER VILLAGE
1 mile North of Santa Fe depot. Left hand side on Clairemont road. New, Modern and Reasonable. Plenty of room for the children.

**TRAILER SPACE L7**

Trailer house for rent. Couple only. Apply at Ken Theater. Hermleigh.

PHONE 1234 FOR NEWS Classifieds

## REAL ESTATE M

### HOUSES FOR SALE M2

Small house. Three blocks from school. Will sell at a loss or trade for car. 3010 Avenue J.

Several unfurnished 3 room houses. See Jack and Jack Realty. 505 East Highway. Phone 174.

NEW HOMES

Why not call us for appointment to inspect one of the following:

New and beautiful 5 room home, with enclosed back porch. Immediate possession. Will carry good loan.

6 Rooms and bath. New. Paved street, all facilities, good loan.

3 new four and one-half room homes. Southeast Snyder. Immediate possession.

Other choice homes in several sections of town.

SCOTT & SCOTT

TOWLE BUILDING
Phone 77 or 1124-W
or 1777-J

"GOV'T BUILDINGS SALE At Pyote AAF, Texas. 20 x 50 foot buildings only $675. (Delivered whole) See Mr. Yamin at Airfield gate entrance daily. ACT NOW LIMITED NUMBER"

FOR SALE three room partly finished house. Livable but yet not finished. North end of Avenue O. Green Hills addition. See owner at place. Bargain.

FOR SALE—Quick sale 1950 - 28 foot Travelite with bath. Small down payment, balance monthly. Huffman Trailer Courts.

REAL ESTATE FOR SALE—New 4 rooms and bath and new 2 room and bath. Both on same lot. 612 29th. Snyder. Write Earnest Treat, Polar, Texas.

21 foot house trailer for sale. $250.00 cash. Air conditioned. O. L. Connell owner. Davis Trailer Courts at the Y.

EXCELLENT OPPORTUNITY
TO OWN CHOICE HOMES IN
WESTGATE DRIVE NEAR
TECH. COLLEGE

Nice, new 3 bedroom and den, 2 full baths, double garage, Austin stone residence. Vacant and never been occupied. Nice loan commitment and a good price.

Nice three bedroom house, double garage, 1½ baths, frame structure carries good loan. Price is reasonable. The residence is occupied but can be vacated. The two houses above are on large lots in well restricted areas. Apartment house consisting of 8 apartments. Well located for renting. Monthly income $495.00. Other good residences, and businesses.

B. W. BAKER R. E. KEY

Telephone 20318
1415 Ave. Q
Lubbock, Texas

### LOTS FOR SALE M3

FOR LEASE— 3 50 x 140 foot joining lots 1 mile south Big Spring Highway, inquire Mathew Furniture.

Choice resident lots with all facilities. Also lots with mineral rights. Webb & Pilcher Phone 1315. 5-30-tfc

Two 75 by 150 foot lots with utility and mineral rights. Good residential location. See owner at Carmichael Furniture. 904 26th Street.

### FARMS & RANCHES M5

Direct from owner: A choice 9 acre combination fruit, berry, and poultry farm, in the Ozarks on all weather road, school bus, cream and mail routes. All modern conveniences, electricity, natural gas, and telephone. Good cool well water. Located in good community four miles from Springdale, Arkansas, 10 miles to State University, and fisherman's paradise (White River is only 9 miles away.) Will furnish up to date extract with guarantee deed for $195 per acre. Terms, if desired. Call 1240 or see R. L. Banks. 2413 32nd Street, Snyder, Texas.

FOR SALE—5624 Acres ranch. 8 wells, 120 foot new galvanized barn. Price $33 per acre. Call or write H. T. Magness, Friona, Texas.

### FOR SALE OR TRADE M10

SMALL Theater for other business. Will consider trailer house in deal. J. A. Deeds, Tuscula, Texas.

If you're looking for an investment, a beautiful country home, a small ranch, or an ideal wheat farm, you can get it in the following piece of property—960 acres of hard land, finest grass to be found—180 acres in cultivation, 500 more ready to be put in if desired. New $14,000.00 home on this land just completed, modern in every respect, three bedrooms, two living rooms, two baths—must be seen to be appreciated. This is as fine a wheat land as can be found anywhere, priced only $45.00 per acre, some terms. See, phone, or write FOSTER AGENCY, 113 S. E. MAIN STREET, PORTALES, New MEXICO. NOW

Phone 1234
**This is the Number for Snyder Daily News Classified**

## REAL ESTATE DISPLAY

New Mexico Ranch Land

The following list of ranches are all extra good and are priced proportionally to the number of cattle they will run, location, agricultural potentalities and mineral status. Some of these prices sound very high but the higher the price per acre for the deeded land the more lease they carry.

24 SECTION RANCH

9695 acres deeded, balance lease. Watered by shallow wells and windmills, creeks and springs. Has a large modern adobe house at headquarters, plenty of barns, corrals, shoots and scales. Located in a valley surrounded by hills which afford good protection for livestock. It is a good year around ranch that will carry 400 mother cows. It also carries most of its mineral rights, some of which the owner wishes to retain. The price is $25.00 per acre for the deeded land and it is stocked with good cattle which could also be boughht when ranch is sold.

29 SECTION RANCH

15130 acres deeded, 960 acres State lease, 560 acres Gov. lease. This is nice rolling prairie country, watered by shallow wells, tanks and running creek; plenty of pastures; four room rock house, shoots, corrals, bunk house located near the center of the ranch. It is good for 600 cows and carries 8000 acres of mineral rights, 1000 acres of which the owner wishes to retain. Price $16.00 per acre for the deeded land.

20 SECTION FARM AND RANCH

7860 acres deeded, 2760 acres state lease and about 2560 acres Taylor Grazing lease and free range; has two good sets of improvements and two camps; 1400 acres in farm; fenced in several pastures; watered by springs, tanks, wells and windmills. Practically all the deeded land is nice level plains land. The lease covers valleys and nice canyons with timber which makes good protection for stock in winter. It also has considerable deer on it. It carries practically all its mineral rights and the price is $30.00 per acre for the deeded land.

7 SECTION RANCH

2760 acres deeded, 960 acres Gov. lease, 800 acres private lease; good fences, corrals and shoots; two room rock house; watered by wells and windmills, springs and creek. This is a nice open country with some protection for stock; carries most of its mineral rights and the price is right on it, $12.50 per acre for the deeded land. Good for about 125 cows.

The above described ranches are all located here in the vicinity of House, New Mexico and are priced right and are actually for sale at the price quoted. For further information contact

Goff Armstrong,
House, N. M.

THE SNYDER DAILY NEWS

Published every evening except Saturday and Sunday morning by the Times Printing Company at Snyder, Texas.
Entered as second-class matter at the Post Office at Snyder, Texas.
HERBERT FEATHER, Publisher
EDWARD HARTE, Editor
SUBSCRIPTION RATES: By CARRIER in Snyder, one year, $12.00. By Mail in Scurry County, one year, $7.95; All other counties, Texas, one year, $8.20.
MEMBER OF THE ASSOCIATED PRESS
The Associated Press is exclusively entitled to use for republication of all news dispatches credited to it or not otherwise credited in this newspaper; also local news published herein. All rights reserved for republicateon of special dispatches.

# Receipts From Parking Meters Show Increase

There was a gain of $652.49 in July parking meter collections over those in June, Mrs. Clara Jones, acting city secretary said yesterday.

During July a total of $2,784.80 was taken in through the meters, while in June the figure was $2,132.31 received, said Mrs. Jones. Jones.

TO PAY COMPANY

One-half of all the money received from the parking meters is set aside for payment to the manufactures, and the other half goes into the general fund, a part being used for servicing and maintenance of the meters.

The cost of the parking meters to the city was around $25,000 of which approximately half has been paid, said Mrs. Jones.

In commenting on people who try to beat the meters with slugs, Jack Inman, meter maintenance man said:

"Putting slugs in the parking meters comes like an epidemic, because when we find a slug in one, many other meters are loaded with similar pieces of metal.

"We will go along for perhaps several weeks without a slug, then all at once there is flock of them.

"One of our main troubles with meters is extracting mutilated pennies or nickels, which won't work the mechanism and which require an average of 30 to 40 minutes to release from the meter.

USE OF DIMES

"Then there is the motorist, not having pennies or nickels, who inserts a dime. It works allright for an hour in most instances, but the motorist usually loses on the deal. There is from $10 to $15 in dimes collected every week."

There are a total of 372 parking meters in daily operation at this time.

Part of the gain in parking meter collections can be attributed to more motorists obeying the law beying the law,xz vb ybg vb vb said Chester Barrington, chief of police.

"It's cheaper to place a nickel into the meter, than it is to pay $1 for violation," he said.

## Carlton Beal Stakes 8,000-Foot Wildcat

An 8,000-foot wildcat has been staked 5,378 feet from production at the east side of the Tex-Harvey field in Central-East Midland County by Carlton Beal of Los Angeles.

It is his No. 1-13 Corbin-Ross, 658.8 feet from west and 667.7 feet from north lines of the southeast quarter of section 13, block 37, T-3-S, T&P survey, 17 miles southeast of the city of Midland.

Rotary operations are to begin by August 14, 1950.

## Fisher County Well Plugged, Abandoned

Burdell Oil Co. and L. H. Puckett have plugged and abandoned their No. 1 J. D. Gray Heirs, wildcat in extreme Northwest Fisher County.

The failure was abandoned at 7,225 feet. It was 10 miles northwest of Rotan and 660 feet from south and east lines of P. Baird survey.

# 50 Barrels In Two-Hour Test

Sinclair Oil & Gas Co.'s 2-B June Sanders, project in the Sweetie Peck multipay pool in South Midland County, flowed naturally 50.5 barrels of 45.4-gravity oil on a drill-stem test at 10,330-80 feet in the Pennsylvanian.

Tool was open one hour and 55 minutes. Gas surfaced in 10 minutes. Water blanket and oil surface in 35 minutes. Gas-oil ratio on the test was 1040-1.

Flowing pressure was 2,200 pounds and bottom hole pressure after 30 minutes was 3,650 pounds.

Operator is now running electric log, and is undecided as to completion from this zone or to drill deeper.

Exact location of the No. 2-B Sanders is 660 feet from south and east lines of section 17, block 41, T-4-S. T&P survey, 18 miles south of Warfield.

Projected depth is 13,500 feet to the Ellenburger.

## Benedum Field Well Set to Explore The Fusselman at 11,500

Phillips Petroleum Co. No. 1 Benedum, (Neal) is to be an 11,500-foot exploration to the Fusselman zone of the Sulurian on the southwest side of the Benedum multipay field in Central-East Upton County, about 12 miles northeast of Rankin.

The venture is to be located 660 feet from south and east lines of the southeast quarter of section 13, block 4½, GC&SF survey. That puts it outside the proven area for production from any zone in the Benedum field.

The Phillips project will be a long northeast stepout from Plymouth Oil Co. No. 1-1,280 ½ Neal, which is located in the northeast corner of section 1,280 ½, L. M. Lee survey.

The Plymouth well is bottomed at 11,376 feet, in the top of the Simpson lime. The Fusselman zone from 11,286 feet down to the bottom of that zone at 11,370 feet, has shown for some sort of gas and distillate production. It is now testing, preparatory to completing and putting on production.

Rotary material is now being moved in at Phillips No. 1 Benedum and drilling is slated to be started during the next week.

## Spaatz Praises the Air Force's Work in Korea

DALLAS, Aug. 12. (AP) — Gen. Carl Spaatz says chief credit for the foothold United Nations forces still have in Korea can be given American airpower.

The retired chief of the U. S. Air Force came here to attend a southwestern Civil Air Patrol meeting.

Spaatz was asked if he favored using atomic bombs in Korea if the military situation should get worse.

"No," he said, shaking his head vigorously. "There is no military target for an A-bomb in Korea and the repercussions would be too serious to warrant it."

## REAL ESTATE DISPLAY

NEW HOMES
For Sale
5 Two Bedroom Modern
WITH WALKS, CURB AND GUTTER
**Located Within One Block of Schools and 5 Blocks of City Square**
PRICED TO SELL
**ONE OF SNYDER'S BEST RENTAL INVESTMENTS**
Terms Can Be Arranged
ON ONE OR ALL
**INQUIRE — 1408 - 28th Street**

FOR SALE
3 Bedroom Home
Completely Carpeted
PHONE 689-M – 329 EAST 11th
COLORADO CITY

## REAL ESTATE

LOOK
Believe It or Not
SEE
Johnie for these Bargains

HOTEL FOR SALE—
9 rooms, 5 baths—own water system—rent on water pays light bill.
6 furnished houses—3 trailer houses, ten year lease at $75.00 per month. Plenty space for expansion.
NEW HOTEL FOR SALE—
Two blocks from square—All new furnishings, Box springs—innerspring mattresses—16 rooms—One large room big enough for two apts. ALL RENTED—Income over $800.00 per month. Long, cheap lease.
AMUSEMENT PARK FOR SALE
Biggest money maker in town—Miniature golf course—Electric train—rides—living quarters.
CAFES & DRIVE INNS for sale or lease.
BUSINESS & RESIDENT LOTS for sale or lease.
GROCERY STORE for sale.
Owner of Steakhouse & Seafood desires partner.
APARTMENT HOUSE New & nicely furnished—Nets $1,000.00 per month.
RANCHES of all sizes in best section of Montana—GRASS KNEE HIGH.
BARBER & BEAUTY SHOP for sale—Doing good business.

CRUSE REALTY CO.
606 East Highway Phone 616

## LITTLE LULU

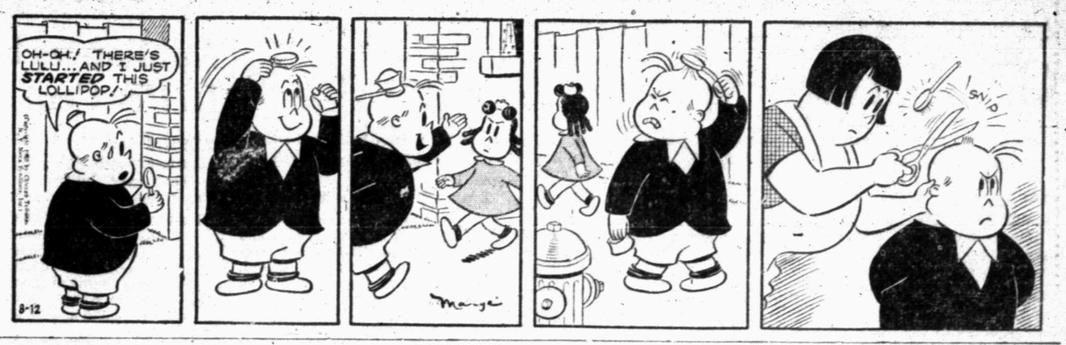


## HOPALONG CASSIDY

## SCORCHY SMITH

## OH, DIANA!

## HOMER HOOPEE

## THE ADVENTURES OF PATSY

## OAKY DOAKS

## DICKIE DARE

# A-Bomb Protection Is Matter Of Acting Within 3 Seconds

By DOUGLAS B. CORNELL
(By The Associated Press)

WASHINGTON, Aug. 12.—If that atom bomb hits, fall flat and double up. Don't make for cover if it takes more than a step or two to get there.

Whether you live or die may depend on how fast you move in the very first second — about the time it takes to say "one hundred and one."

The governor says so in a new book on "The Effects of Atomic Weapons." For the first time it gives you some definite points on what to do in case of an atom bomb attack.

The main idea is to get something between you and the explosion, even if it's only your clothing. Protect exposed skin.

PUBLISHED BY AEC

The book was put out by the Atomic Energy Commission. It was prepared by atomic experts under direction of the Los Alamos, N. M., scientific laboratory, which the University of California operates for AEC.

Much of its is too technical for the average person to understand. Much of it is old stuff warmed over. But there are new trimmings and details.

The book, and AEC defense officials familiar with it, do say that:

You needn't worry about talk that atomic explosions might contaminate the entire earth with radiation. It would take something like 1 million atom bombs to do the trick and "this clearly represents a highly improbable situation."

Radiological warfare is a possibility and we ought to be prepared for it. But because it is a "mystery weapon" its most important effect might be mental. Actually, it probably couldn't be used to kill people. But it might force them to abandon factories, homes, towns or military installations for a time.

CLEAN IT UP

If your house is contaminated, you can clean it up. Plain soap and water help a lot. But you might have to take the furniture and clothing out and bury them.

No serum or shots can give you lasting protection against radiation. But doctors can help if you are a victim. Exposure doesn't necessarily mean you are going to die, or even that there will be some peculiar, permanent after effects.

Burns are a greater danger, either from the flash of the atomic explosion or from fires that break out in the bombed area.

The government hopes to provide an advance warning of a bombing. If there is a warning, naturally you rush to the best possible shelter.

SPECIAL SHELTER

Special shelters can be built above or underground. The basement of your home is fairly safe, if you have a way to get out in case the house collapses. The interior of lower floors of office buildings can be used. A slit trench three or four feet deep would help outside.

But suppose you are caught by surprise. All of a sudden a tremendous, awesome glare makes the sun turn pale. Naturally you want to look and see what's happened.

Don't! You might get a deadly burn.

THINGS TO DO

Instead, the government says:

1. If you're in the open, drop to the ground instantly, back to the light. Curl up so as to shade your bare face, neck arms and hands with the clothed part of your body.

This won't hide you from radiation but it will from flash burns. And flash burns can hurt you far beyond the limit at which radiation is deadly.

Keep yourself in a knot at least 10 seconds. After that get up, look around, and figure what next — if you are able.

2. If you're in the street, duck behind a tree or corner or into a doorway, if one is a leap or so away. Bend over, back to the light, so as to shade exposed parts of your body.

Don't try to make it if shelter is several steps off, since the A-bomb gives off most of its heat and radiation in the first three seconds. Instead, fall to the ground, as if you were in the open, and wait that 10 seconds.

Then press yourself tightly against a building, if you can, to avoid shattered glass or falling bricks.

3. If you're at home or the office drop to the floor. Crawl behind an inside partition or behind or under a desk or table. There's a little time lag between the heat and radiation and the blast from an A-bomb. So for a full minute stay away from windows and flying glass.

NO HOPE

Of course, if you're within half a mile of the point on the ground above which the bomb goes off, your chances of coming through it alive are mighty slim. People, buildings, nearly everything within the area, will be destroyed.

The scientists figure that it isn't practical to try to provide real protection inside the circle of heaviest damage. But beyond that half mile, the farther away you are the better your chances, especially if you find shelter. And you can feel fairly safe if you are three miles or more from a like target.

This new AEC book gives a clearer, more detailed picture than ever before of just what to expect when an atom bomb goes off, what it does to people and property. There are some facts, never before brought out and mostly highly technical, about the blasts in Japan and A-bomb tests in New Mexico and the Pacific.

## Sales of Home Appliances Up 16 Per Cent

AUSTIN, Aug. 12. (AP) — Sales of Texas retailers in July climbed 12 per cent over June.

The University of Texas Bureau of Business Research noted without comment that durable goods (such as refrigerators and other household appliances which have been in high demand since the start of war in Korea were up 16 per cent over June and 54 per cent over July, 1949.

The bureau gave these additional figures:

Household and appliance sales were up 33 per cent; farm implements, 32 per cent; automotive stores, 22 per cent; furniture, 13 per cent; hardware, 12 per cent; and jewelry, 3 per cent over June.

Sales of building materials during the monthly period were down 3 per cent.

In comparison with July 1949, farm implement sales were up 87 per cent.

Other sales increases over a year ago were: Automotive stores 60 per cent; building material, 50 per cent; household and appliance stores, 45 per cent, hardware stores, 22 per cent; furniture stores, 21 per cent; and jewelry stores, 17 per cent.

Filling stations, with a 25-per-cent gain, turned in the largest sales increase in July from June in the nondurable goods group. Other increases: Country general stores 11 per cent; department stores, 9 per cent; general merchandise stores, 5 per cent; eating and drinking places, 4 per cent; food stores, 3 per cent; drug stores, 1 per cent; and apparel stores, up fractionally.

The pit of Mauna Loa, the Hawaiian volcano, is two miles deep and twice that long.

## Port Arthur Cracking Plant Biggest Job Awarded During Week

AUSTIN, Aug. 12. (AP) — An $8 million cracking plant job at Port Arthur boosted Texas construction awards this week to $35 million.

It was Gulf Oil Corporation's catalytic plant to be built by M. W. Kellogg Company of New York.

Non-residential building totaled 24 million dollars, the Texas Contractor announced. Engineering awards were three million, residential building seven and one-half million.

The engineering trade journal's figures showed the accumulated total of contracts let so far this year to $609,461,433.

## Texas Flier Killed When Jet Plane Falls

VICTORVILLE, Calif., Aug. 12 (AP)—An F-86 jet fighter plane crashed in flames today and touched off a brush fire in the foothills near Hesperia, 10 miles to the south, but the pilot parachuted to safety.

He is Charles D. Roby, 21, of Iowa Park, Tex., based at George Air Force Base here. Spotted from the air he was rescued by an Air Force ground crew.

A U. S. Forest Service crew brought the brush fire under control after a five-hour fight.

## Collision Fatal To Woman in Pickup Truck

LUKIN, Aug. 12. (AP)—Mrs. Will Adams of Angelina County was killed last night in a auto-pickup truck collision just west of here. She was riding in the back of the pickup.

Six members of her family and one other person were injured. Most seriously hurt were Mrs. O-bralay Adams and Shirley Adams, also in the back of the truck. Other family members injured were Will Adams, Joe Adams, Gordon Cheatum and Jimmie Miller. Charles Rye of Lufkin, an occupant of the car, was hurt. His companion, Jack Palmer of Lufkin, escaped injury.

## British Ban Put On Two Red Publications

DUESSELDORF, Germany, Aug. 12. (AP) — Two more Communist newspapers have been banned in the British occupied zone for putting out stories "prejudicial to the prestige and security of the Allied forces."

The papers Neue Volkszeitung (New People's Newspaper) and Volksecho (People's Echo) have been suspended for 90 days by Maj. Gen. W. H. A. Bishop, British land (state) commissioner for North Rhine-Westphalia, acting for the High Commission.

## Forty-four Claimed Heirs Contest Will Of Pampa Millionaire

PAMPA, Aug. 12. (AP) Forty-four claimed heirs to the million-dollar estate of Mrs. Fannie Lovett of Pampa are contesting her will which left the money to charity. Ernest Mya, Fort Worth attorney representing the group, filed an answer and cross-action to a previous suit in Gray County Court here Friday. The action claimed Mrs. Lovett, who died last October, was "not of sound mind" when she signed her last will.

The will left $10,000 annually for 10 years each to Brite College of the Bible, the Panhandle Plains Historical Society and the Juliett Fowler Orphans' Home. It also awarded $500 a year to Pampa's First Christian Church and left the remainder to "charitable, scientific, literary and educational purposes" in Gray County.

In the earlier action last Jan. 24, executors of the estate asked the court for a declaratory judgment on the ground that heirs would fight the will.

GALLAGHER FRANCIS & BEAN
Attorneys at Law
FIRM MEMBERS
Ben H. Gallagher
Judson C. Francis
Jim O. Bean
John F. Wilson
Jack Berry
SNYDER OFFICE
2506 Ave. F
Bryan's Cafe Building
DALLAS OFFICE
811-15 Gulf States Bldg.

Did you Know
That
Gordon's Old Fashioned Freeze
Is Again Serving?
SUPER DOGS ON A STICK
For Quick Lunch
Have a Super Dog
With one of Our
Thick Malted Milks.
EAST HIGHWAY
and Avenue G

HEALTH wanted!
● How often we'd see this banner flying—if the seeker could have any prospect of a satisfying response! Don't delay until you, too, are a desperate health-seeker. See your doctor promptly. And bring his prescriptions here for precise compounding.
Snyder Drugs
2513 Ave. S Phone 173

Back-To-School Favorites Of The Younger Set!
A Shoe For Every Foot at Dunlap's
New Fall and Winter Styles
the one . . . the original
Storybook
CUSHION FOUNDATION SHOES
These nationally advertised children's shoes give you . . .
● Wiggle toe comfort.
● Snug heel support.
● Soft pads to cushion heels.
● Gentle but strong support for active arches.
● For school, dress or play.
$3.29 to $5.95
Note these soft shock-absorber cushions!
CUSHIONS HEELS FROM JUMPS AND JOLTS
GIVES ACTIVE ARCHES GENTLE SUPPORT
NEXT DOOR TO POST OFFICE
Dunlap's
DEPARTMENT STORE
PHONE 1118

$57.95
Klimate Fashions
Finger-Tip Topper
. . . Juilliard's smooth MELITA designed with casual elegance . . . accented with black Persian Lamb collar and edging to button to your chin, or swing tuxedo-fashion. A coat that goes urbanely over everything. Ultra Violet, Shock Red, Saturn Green, Stone Taupe, Luggage or Black
Sizes 8 to 18.

$52.95
Klimate Fashions
Town-Smart
. . . and COUNTRY LOVIN' . . . that's our pure Worsted Check to wear most everywhere now . . . and a year from now. So-young collar and really-truly double pockets —New strong colors: Pine Green, Gold, Brown, or Claret Wine, in sizes 10 to 18.
Dunlap's

# THE SNYDER DAILY NEWS

VOL. I—No. 81 SNYDER, TEXAS, SUNDAY, AUGUST 13, 1950 SECTION TWO-

Mrs. John Sentell is pictured indulging in one of her favorite pastimes, singing. Besides her music she finds time to collect antiques, and has filled her beautiful home with rareties. Alpha Study Club demands some of her leisure time. She has reared four children, and is a native of Snyder.

Mrs. George Killam pounds her husband's typewriter efficiently and enjoys the busy life of right hand to a young attorney. Filing legal papers and preparing documents and handling phone and reception desk graciously is easy work for Mrs. Killam, who was personal secretary to Ernest O. Thompson, railroad commissioner, before marrying Mr. Killam.

Mrs. Bob Davie proudly uses her newest possession, a telephone. Here less than a year, she has quickly entered into Snyder life. She teaches a Sunday School class, and is president of Newcomer's Study Club.—(Joe Dave Scott photographs).

Leisurely enjoying her large collection of classical records, Mrs. James Rosser relaxes from piano teaching during the summer months, and often swims in the pool at the Country Club. Reared in the booming oil atmosphere of Breckenridge, she accepted the challenge of Snyder gladly when her husband's practice brought them here.

## 'Ladies of the Bar' Match Lawyer - Husbands' Activity

Among the most progressive women in town are the wives of Snyder's lawyers.

To our booming town have migrated some keen legal minds. Accompanying them were the ladies, who have done much to enhance the social and civic tempo here. We have interviewed a representative five of the 25 wives of attorneys in Snyder. They were busy at typewriters, entertaining for their husband's associates, leading off on civic projects, and managing well-run homes.

* * *

Vivacity and cultured interests make Mrs. James Rosser outstanding in the community. Reared by an oil-conscious father in then-booming Breckenridge, she early learned to love the silhouette of tall rigs against the horizon.

She met James Rosser when their paths crossed at Hardin-Simmons University, followed him through a career in the War Man Power department, the Navy, and then joyfully packed for the permanent move to Snyder.

With typical verve, Mrs. Rosser has decorated her home at 2600 Avenue V with splashes of color. Her candy-striped bedroom walls reflect her piquant personality. Fond of tangerine, she adds this color dash frequently to her well-chosen clothes. Ardently devoted to music, she teaches piano to a hand picked group of pupils, plays skillfully in public for all sorts of occasions. She is president of Cosmorama Study Club and active in Country Club activities.

* * *

Mrs. Bob Davie corralls active 17 month-old son, Mark Davie, and does her husband's "home work," with energy left over to join women's groups and enjoy the new life she has found in Snyder.

Mrs. Davie earnestly enters into First Baptist Church life, teaching a Sunday School class and saving time for that duty. Her cheery way of getting things done brought her to the top ranks in Newcomers' Club where she directs the study branch of that club. Her merry manner belies the fact that she took an accountant's degree from the University of Texas and worked a stint once as psychometrist, measuring and testing student's aptitudes. Mr. and Mrs. Davie live at 2805 Avenue F.

* * *

A pleasant camaraderie abounds in the suite of Lawrence Dumas, Snyder National Bank Building, where Mrs. Dumas reigns over his papers and reception desk. Dramatically brunette and with an enviable flair for correct choice in clothes, the lady is a helpmeet to her lawyer-husband.

Happy to be in a free, exciting spot like Snyder, Mrs. Dumas is one of the town's most sincere boosters. She dotes on the friendly people she has met at Country Club and in business channels. Terribly swamped in work, the Dumases "are open" late oftentimes, but pull together to make the work absorbing. Mrs. Dumas met her husband when they both worked for the Standard Oil Co. in Fort Worth. She is a bride of less than a year. Their pointer, Travis, completes the threesome. Their hobbies are gardening and hunting and fishing, leisure allowing.

* * *

Mrs. George Killam always smiles sympathetically when you arrive at their office atop a flight of steep stairs. Soon to move into an office replete with ground floor comfort, she works long hours, loves it.

Railroad Commissioner Earnest O. Thompson's loss was her husband, George's, gain when she married and joined forces with the Killam law firm. Crisply efficient and nicely understanding, she is the composite good secretary.

Homemaking as she would like it suffers, she confides, due to her full schedule. The Killams like a game of canasta with friends, make friends at the drop of a hat. Theirs was a war romance. . .she worked with court martial cases, he studied flying under Uncle Sam. Their com-

(Continued on Page 8)

Exacting legal work on land deeds and complicated transactions absorbs but never tires Mrs. Lawrence Dumas, who has worked with lawyers 20 years. Yet she and her husband usually eat three meals at home daily, and she manages her home with pride. Mrs. Dumas dresses in perfectly tailored clothes, has had no trouble making friends in Snyder, which she loves.

# Miss Wanda Mills Becomes the Bride Of Andrew S. Behrends, Dimmitt, August 3

Mrs. Andrew Behrends is the daughter of Mr. and Mrs. John A. Mills, 903 Twenty-fifth Street.

A double ring ceremony Aug. 3 at St. John's Methodist church, Lubbock, united Mr. and Mrs. Andrew S. Behrends. Mrs. Behrends is the former Miss Wanda Jeanette Mills, daughter of Mr. and Mrs. John Mills, 903 Twenty-fifth Street, and Mr. Behrends is the son of Mr. and Mrs. Andrew L. Mills, Dimmitt, Tex.

The bride was given in marriage by her father. She wore a dress of white skinner satin styled with a fitted bodice and an illusion neckline holding clusters of seed pearls. Seed pearls lined the low cut waist around the bustle back which fell into a chapel length train over a hoop skirt.

A tiara of seed pearls caught a fingertip veil of imported silk illusion. The bride's bouquet was an arrangement of fleur de amour centered with a white orchid, carried on a white Bible, which was a gift of Las Vivarachas club.

Mrs. William Slack of Stillwater, Okla., attended the bride as matron of honor. Bridesmaids were Mrs. Eva Johnson of Jacksboro, Tex., Mrs. Frank Walters, both former roommates of the bride, Mrs. Albert Stewart of Tulsa, Miss Mary Lou Devenport, 2611 Avenue X, and Miss Connie McMullan, 2508½ Avenue R.

Serving his brother as best man was Bill Behrends of Dimmitt. Ushers were Delmar Hartley, Joe Harrison, David Behrends, Kenneth Cobb and Eddie Behrends, all of Dimmitt.

The matron of honor wore a dress of chartreuse taffeta, with a fitted top and Elizabethan collar. Her heart shaped hat and mitts matched. Yellow asters were on the hat and made up her bouquet. The hoop-skirted dresses of the bridesmaids were identical to that of the matron of honor in colors of blue, peach, aqua, yellow and orchid. Each wore hats and mitts to match with aster bouquets and bustle on hats.

Mary Behrends of Dimmitt and Joy Story of Hereford were flower girls. They wore dresses of pink and aqua taffeta. Each carried a basket of rose petals trimmed with lace to match her dress.

The aisle was lined with white tapers and satin ribbons. A white silk aisle cord led to the altar forming an archway covered with white gladioli and tropical foliage. Baskets of white gladioli were in the background with white tapers interspersed with tropical ferns and palms.

The reception was held in the church reception room. The parents of the bride and bridegroom and members of the wedding party assisted in receiving.

White tapers in crystal candlesticks decorated the bride's table.

A four-tiered wedding cake with wedding bells topped by a bride and bridegroom was at one end of the table.

The bride and groom are now away on a wedding trip to Estes Park, Colo., after which tey will make their home in Lubbock, where they are both seniors at Texas Technological College. They will reside at 2710-B, Forty-sixth Street. For traveling the bride wore a navy lace dress with long sleeves. She wore navy and white accessories.

The bride, who graduated from Snyder High School in 1945, attended Abilene Christian College and then Texas Tech. She has specialized in business administration there and has been active in Las Vivarachas and Phi Gamma Nu. The bridegroom also is a senior at the college, studying agriculture. He is a member of Los Camaradas.

Wedding guests at the Lubbock ceremony were from Tulsa, Stillwater, Nowata, Okla., Snyder, Dimmitt, and Hereford.

## Newcomers' Club To Meet Next Friday

The Newcomers' Club will hear a review of all recent projects of the study club branch at its meeting at 2:30 o'clock Friday at the Martins', 1111 Thirty-first Street.

The study club has studied draperies and slipcovers, furniture, and foods. These activities will be discussed by Mrs. Bob Davie, chairman of that group, Mrs. Lyman Yoder and Mrs. H. D. Jones.

Business will be discussed briefly, and refreshments will be served.

## Ranch Home Is Scene of Tea For Miss Goss

More than 100 guests passed through the receiving line at the bridal tea given Friday afternoon in the spacious ranch home of Mr. and Mrs. R. J. Randals, west of Snyder. The tea honored Miss Mary Alyce Goss, the bride-elect of Billy Bob McMullen, who will be married Aug. 25 in the First Baptist Church.

Forming the receiving line were Mrs. R. J. Randals, Mrs. Jimmie Randals, who is visiting from New Mexico, Mrs. W. E. Holcomb, Miss Eleanor Erwin, Miss Betty Lynn Gatlin, Mrs. Helen Trix McMullen, the bridegroom's mother, Mrs. T. C. Goss, the bride's mother, and Mrs. R. G. Lee, the bride's aunt from Abilene.

Individual cakes and fruit punch were served from the buffet table, spread in a hearts theme, with a huge heart of red carnations centering it and streamers of vari-colored pastels carrying out the colors of the bridesmaid's frocks. Bridesmaids present were Mrs. Heidle Brunson from Bronte, Tex., the bridegroom's sister; Miss Shirley Ann Goss, the bride's sister, and Miss Erwin and Miss Gatlin.

The numerous gifts were displayed after a program which included a romantic reading by Miss Clarice McGlaun and a song, "Let Me Call You Sweetheart" by Jan Johnson. Miss Gatlin, Miss Polly Harpole, and Mrs. Lucille Dougherty alternately played the piano throughout the three-hous affair.

Miss Goss chose an aqua lace evening gown with a large corsage of yellow roses. Her mother, Mrs. Goss, wore brown crepe pinned with a corsage of chartreuse carnations, Mrs. McMullen chose a black lace and crepe evening dress with a peach gladioli corsage.

Mrs. Randals, the hostess, wore a blue crepe evening frock. Miss Gatlin's dress was of aqua, and she wore red roses at her shoulder. Miss Erwin chose a blue net evening frock complimented by a corsage of tiny red rosebuds. The bride's aunt, Mrs. Lee, wore a blue gown.

Guests arrived from 5 o'clock through 7 o'clock.

## College Group Prepares To Return to Their Studies

With the mid-August sun beaming down on shop windows full of suits and sweaters, Snyder folk are reminded that the ringing of school bells is little more than a month away.

The college crowd starts looking for the one good suit or date dress and begins to think of packing for the annual exodus to campuses around the state.

### TO TECH

Texas Technological College at Lubbock gets the biggest group of Snyder students. Registering at Tech for the first time this year will be a group of 1950 Snyder High School graduates, including Dewey Fay Everett, Ann Bucy, Ben Richardson, Hollis Scarborough, Billy Cogdell, Max von Roeder and Frances Billingsley. Among those returning to Tech as upper classmen will be Patricia Beene, whose parents, Mr. and Mrs. Pat Beene have moved to Snyder during the past year, Marvin Sentell, a Snyder High School graduate, will be a junior at Tech.

### ARLINGTON STATE

Back to Arlington State College as a sophomore will go David Lynn Headstream, a petroleum engineering aspirant there. Walter Wells, Norman Inman and Rip Boss, who finished high school at Snyder this year, have just about made up their minds to go with him.

### DENTON BOUND

Dale Walton will be returning to Denton for his junior year at North Texas State College. At neighboring Texas State College for Women, Sammie Morton and Joy McGlaun will be registering as upper classmen this fall.

### THREE TO AUSTIN

Sandra Josephson will continue her radio broadcasting major at the University of Texas, and also to the University will go Mark McLaughlin and Billy Tom Deffebach.

### AT ALPINE

Richard Stoker expects to enter Sul Ross State Teachers College, Alpine, as a freshman this fall, along with two old-timers there, Jack Longbotham and Donnie Everett. Gloria Watson, an Ira High School graduate who has been working at Dunlap's this summer, will be a junior at Sul Ross.

### ABILENE SCHOOLS

Abilene's three colleges attract several Snyder students. Betty Lynn Gatlin will go back to McMurray College this fall, and Freida Davis expects to enroll there too. Elois McDow thinks she will go to Hardin-Simmons University. Abilene Christian College students from Snyder will include Tiny Moore, Shirley Coffee and, a freshman this year, Robert Minton.

### BAYLOR STUDENTS

Frances Leath and Nancy Teague will be students at Baylor University, Waco. Friends of Tracy Early, a 1950 Snyder High graduate who moved to Winters, this summer, report that he has decided to attend Baylor, too.

Joe Dave Scott will be sophomore journalism major at Southern Methodist University. Gerald Heinzelmann will return to Oklahoma University.

Doris Jean Roe will go back to Wayland College, Plainview, as a sophomore this year, and James Boyd and Donald Branson, 1950 Snyder graduates, will also attend Wayland.

## TALK OF THE TOWN

BY FRANCES BIOW

Hay fever sufferers, please note. The choking, sniffling malady observed so frequently in the homo sapiens not only affects humans in this vale of tears, but simply annoys hawgs half to death! Or so says a semi-weekly newspaper we get from South Dakota, to wit: "If pigs sneeze frequently and their snouts later became 'pushed in' or twisted, swine raisers be on your guard. Sneezing, coughing and a peculiar look on the pig's face may mean rhinitis or hay fever in your herd".

* *

DR. and MRS. R. D. ENGLISH, 2304 Thirtieth Street, recalled the rich history of Scurry County when they had visitors, MR. AND MRS. HAROLD NUNN from Sulphur Springs, last week. Early settlers and ranchers JIM AND TOM NUNN furnished the first section of land Snyder sat upon. Today the younger Nunns are in the typewriter business, call back to Snyder occasionally feeling it gives them a bond with their ancestors' colorful past.

* * *

The R. J. RANDALS ranch home on the Lamesa Highway fairly burst its handsome seams Friday afternoon when dozens of town cars swooped upon it, and the occupants surged through the receiving line for the tasty fruit punch and a look at Miss Jo Alyce Goss's bridal gifts, towering in elegant piles in a bedroom. MRS. J. D. SCOTT drove out for the affair, and as usual wound up mixing punch, at which she about rates top honors. . .MRS. RALPH JOHNSON, mother of little Jan Johnson who sang winningly, drew compliments right and left upon her irridescent chambray dress of a purple hue, with which she wore natural-colored linen accessories . . . MRS. HAROLD BROWN looked chic in a white pique sun dress, picture hat. . .MRS. CHARLIE COOPER always draws out the comment by somebody, "Doesn't she look like Sylvia Sydney, the movie actress!" She wore a brown pring dress, little bonnet of straw topping it. . .MRS. GRAYDON HICKS touched up her grey dress with a cerise velvet belt. . . MRS. JIMMIE RANDALS poured for guests who later strolled through the house and grounds on a tour of this much talked about showplace, even in West Texas, where modern and beautiful ranch homes pop up all over. Mrs. Randals was striking in a bouffant grey gown, over blue and orchid petticoats.

* * *

Colleges are pruning their hedges, watering the lawns, washing windows and erasing balckboards . . .the largest influx of students ever known will storm the bastons of learning by September 15.

What will they pack in their bags, wear on their backs, take along for sentimental value? A survey of the local stores turns up some sort of idea about how the coed will spend her money before going away.

All the Thrills . . .
All the Magic of a French Hat

See This Beautiful New
French Millinery

Each hat bears a Designers Name . . . and every one in its own Continental hat box. Select from a Large Variety of Colors.

These Fine Fur Felts . . . . . $12.50

VELVETS

Currently Pretty and a certainty for Autumn! They're little gems alight with sparkling rhinestones.

$3.98 Up

Dunlap's

MLLINERY DEPARTMENT

Next Door to Post Office Phone 1118



Dr.
John H. Hamblen
DENTIST
X-Ray
Office 2801 Avenue T
Telephone 22



GOING OUT OF BUSINESS
CLOSE OUT SALE

MUST VACATE SOON

Everything Must Be Sold at Cost Or Less

- DRESSES
- COATS
- ACCESSORIES
- BLOUSES
- LINGERIE
- BABY WEAR
- HATS
- ROBES

Stock Up Now for School Wear—All Ages Fall and Winter Styles.

RUTH'S STYLE SHOP

1710 25th Street Snyder

"Mothers Look!"

Everything the Youngsters Will Need to Round Out their School Wardrobe!

RED GOOSE
Boys' Military Style

OXFORDS
4.95 to 5.50

BOYS' SCHOOL

OXFORDS
2.98 to 6.95

Children's Shoes
by RED GOOSE
Saddle and Plain Brown
OXFORDS
$3.95 to $5.50

Teen Age Girls'
LOAFERS

4.95 to 6.95

YOUNG LADIES' FALL SUEDE

SANDALS
by Grace Walker
$6.50

TEEN AGE GIRLS
OXFORDS
$4.95 to $6.50

ROUGH AND READY!
The Clothing Best Suited
For the School Age Boy

Tex'n JEANS
Size 1 to 16
$2.10 to $2.50

LEVIS
Boys' Sizes
$3.10 to $3.35

Sanforized
HAWK BRAND
KHAKI TROUSERS
Size 6 to 16
$2.49

Cunning Little
Corduroy and Velvet
HATS
Just Right for Finishing the Summer and Ideal for Beginning the Fall.

GILBRAE
GINGHAM
New Fall Patterns
89c to 98c yard

TISHU KNIT
SWEATERS
$2.98 to $5.95

Ship'n'Shore
Blouses
2.98 to 3.95

GILBRAE
BROADCLOTH
79c Yard

PIMA
BROADCLOTH
$1.49 Yard

BRYANT-LINK
DEPARTMENT STORE
West Side of Square Phone 8

# Summertime Jobs for Students Lay Foundations For Careers

For extra spending money, to give themselves something to do during the summer, or to help prepare them for full-time jobs they hope to fill some day, many high school students in Snyder have found vacation work this year.

Drugstores and groceries, offer more jobs for teen-agers than most other concerns, a survey shows. Girls especially find soda fountain work to their liking, it seems.

**AT PHARMACIES**

Some of the high school girls working in drug stores are Betty White and Mary Nell Strickland at Harris Pharmacy; Barbara Lewis and Janet Saffell at Coleman Drug; Wanda Rainwater at Crowder Drug; Freida and Myllise Faye Whitehurst and Patricia Jenson at Stinson's; and Ginger Grimmett and Margaret Murdock at Snyder Drug.

One of the few high school boys working behind the soda fountain is Otis Sneed. Otis has been working at Snyder Drug almost a year, working after school and, this summer, full time. Courteous and efficient, he has been given some of the responsibility for buying fountain supplies. He plans to come out for football this year but hopes he can still find time for part-time work along with the studying his senior year requires.

**AND IN GROCERIES**

Both boys and girls are finding jobs at grocery stores. At Furr Food Store Margaret Varner works in the meat market and Patsy Walser in the drug department. Billy Hicks, Bill Wise, Neal Woods and Kenneth Griffith are all employed at the same store.

Sales work, particularly in variety stores, is appealing to a number of girls. Jenel Darby, Jane Thomas and Wanda Griffith work at Ben Franklin's. Tommy Smith is employed there, too, mostly as general assistant to his uncle, Weldon Kincaid, though he helps the girls out with their selling some times.

At Perry Brothers, girls who will be new at Snyder High School this year have found jobs. Pat Blakely from Boswell, Okla., Joy Mayfield from Gladewater, Tex., and Peggy Carroll all work there. Stock boy is Lowell Bynum, who will be a senior in high school.

An attractive department store clerk is Judy Ivy, who came to Snyder from Houston this summer, and has been getting acquainted with her prospective school mates through her work in Owen's department store.

**IN DRESS SHOPS**

Franklin's, dress shop on the north side of the square, employs as sales girls Audre Hubbard, Jeanette Crawford and Barbara Cox. Barbara helps trim windows, too, and expects to go on with that part of her job after school starts. She has an artistic flair and wants to be a commercial artist some day; so she thinks the experience will be good for her.

Some of the teen-agers working at theatres this summer have been Jimmy Wilson, Thomas Jordan, C. W. Dorman, Billie Watson. Boys who have been employed at service stations include Franklin Woods, Ned Underwood and Billy McCormick.

When the new Western Union office opened this summer, two of the high school boys grabbed their bicycles and took over delivering messages. They were Ronny Clark and Manuel Hedges.

A school girl with full-time office duties this summer is Joan Gee. As secretary to W. W. Park and Ross Hemphill, attorneys, she has had responsibilities which she thinks taught to help her with her duties as editor of the high school annual this year. She was chosen for the post last spring.

**AT FLORAL SHOP**

Kay Weber, who will also be a senior this fall, has been working at Bell's Flower Shop, learning about sales, flower arrangements and a host of other things that fascinate her about the flower business.

Numerous high school boys who live on the farm have found plenty of work at home to keep them occupied, and three popular teen-age girls report they have been getting sun and exercise at the tasks their fathers found for them to do. They are Ann Richardson, Patsy Pogue and Ramona Harless.

It seems to be the rule this summer, with very few exceptions, for high school students to work at full-time jobs. A number of other students have found employment at such miscellaneous tasks as truck driving, dry cleaning and reception work.

Miss Joann Gee, who will be a senior in Snyder High School this fall, has been trying her luck as a secretary this summer, with thoughts of a possible career along that line some day. With editorship of the school annual and many other activities coming up, she won't have time for her job with Park and Hemphill, attorneys, when school begins.

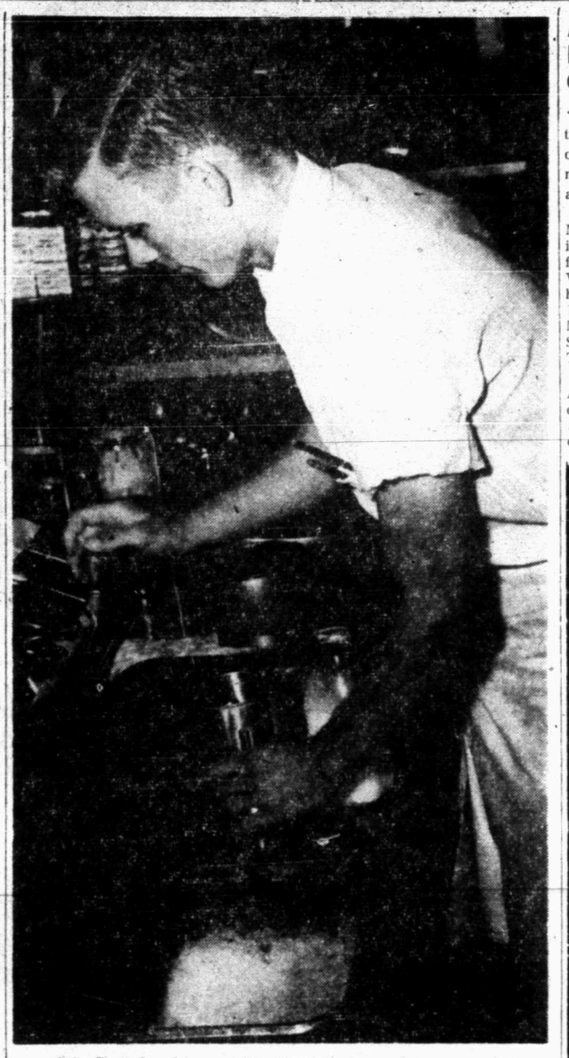

Otis Sneed, whose smile delights the customers of Snyder Drug's soda fountain, has been working almost a year. He hopes to go on with his job week ends and after school if football practice leaves him time for it. As a senior at Snyder High School this year, he believes his work is preparing him for a full-time job later on.—(J. Lawrence Devers photographs).

## Birthday Party For 1-Year-Old Daughter Of Charles Taylors

Mr. and Mrs. Charles Taylor, who live five miles north of Snyder, entertained friends Tuesday with a party for their small daughter, Linda Ann Taylor, on her first birthday.

A white cake with pink and green decorations and its solitary candle was served with ice cream to the following: Miss Gayle Browning, Miss Laverne Browning, Miss Alto Couch, Miss Donna Lynn Couch, Charles Taylor, David Taylor, Mrs. S. A. Taylor, Mrs. Alfred Browning, Mr. and Mrs. Jesse Browning, and Buck Rhea Browning.

## Mrs. Williamson Is Hostess At Newcomers Canasta Group Meet

Mrs. J. C. Williamson, 806 Twenty-fifth Street, entertained the Newcomers' Canasta Club Friday afternoon, with Mrs. C. L. Williamson acting hostess.

High score prize went to Mrs. Mark Middleton. Refreshments of iced watermelon were served the following: Mrs. Bruce Denny, Mrs. V. A. Knight, Mrs. A. T. Hegenheiser, Mrs. J. C. Morgan, Mrs. E. D. Mainos, Mrs. T. C. Johnson Mrs D. K. Reason, Mrs. Lonnie Smith, Mrs. J. E. Bucy, Mrs. J. T. Burris, and Mrs. Middleton.

The canasta players will meet Aug. 24 at the Lion Oil Camp, west of town, Mrs. Bucy, Mrs. Smith, and Mrs. Burris, acting as hostesses.

## FIFTY YEARS AGO

From the files of the "Coming West," August 9, 1900.

Last Saturday night despite the inclement weather a good sized crowd gathered at the school house to see our home talent club present "Triss." The play was well cast and every part was played with an earnestness that reflected much credit on the participants.

The suggestion of a Cowboys reunion has been made and seems very popular. W. D. Sims says he has $50 to start the organization and the ex-Confederates have extended the cowboys an invitation to meet with them here the 18th to discuss a joint reunion.

Ladies can wear shoes one size smaller after using Allen's Foot-Ease, a powder. It makes tight or new shoes easy. Trial package free by mail.

Joe Ward who runs a thresher in this county was in town one day last week and stated that he had threshed 17,000 bushels of grain this season and expected to thresh fully as much more. He also stated that R. B. Pyron's oat crop averaged 87 bushels to the acre. We doubt if another county in West Texas can make as good a showing.

Prof. T. L. Blanton came home Saturday from Roby where he has been attending the summer normal and is well pleased with the school. He will teach the public school at Centerview the coming session.


GO TO THE CHURCH . . .
. . . OF YOUR CHOICE

First Christian Church
Avenue S at 27th
First Methodist Church
Avenue R at 27th
First Presbyterian Church
Avenue R at 28th
Christian Science Society
2610 26th St.

Mexican Baptist Church
Avenue S at 14th
North Side Baptist Church
1309 15th St.
Assembly of God
19th and Avenue S
First Baptist Church
27th and Avenue Q

Avenue G Baptist Church
Avenue G and 23rd
Calvary Baptist Church
13th and Avenue J
Church of Christ
1411 25th St.
Church of Nazarine
26th and Avenue M

HAVE SUNDAY DINNER AT
The MANHATTAN Hotel
COFFEE SHOP

$1.50 $1.50

SUNDAY MENU
Cream of Chicken with Rice
Soup or Tomato Juice
Waldorf Salad or Fruit Cocktail
ENTREE'S
Baked Young Turkey with Cranberry Sauce
Breaded Pork Chops with Apple Sauce
Roast young hen with celery dressing
Small T-Bone Steak with French-Fried onion rings
VEAL STEAK
Prime Rib Roast Aujust
VEGETABLES
Snow Flake Potatoes—Green String Beans
Buttered Carrots June Peas
Hot Rolls and Corn Muffins
Dessert
Fruit Jello or Ice Cream
Coffee or Iced Tea



Hill Side Trailer Lodge
1400 East 13th St.
3 Blocks from Clairemont Hgy. Y.
All Modern Conveniences
• Gas • Lights • Water
Double Bath
• Trailers For Rent •
Clean and Reasonable . . . You'll Like Our Location. Lots of Cool Breeze



NOW . . .
½ PRICE!
ONE LARGE GROUP
Ladies' Dresses
ONE GROUP
Dresses 30 pct. Off
Blouses
REG. $6.95 TO $8.95
NOW $1.98 to $3.98
THE HOLLYWOOD SHOP
EAST SIDE OF SQUARE



you'll look wonderful in
back-to-school fashions by
Carole King
JUNIORS

Back-to-school in clothes you *know* are right Carole Kings! Smart juniors will love the striped wool dress . . . the fashion-right corduroy.

"College Love"...wonderful corduroy accented with gold-rimmed buttons will cause a stir wherever it goes. Gored skirt with inverted pleat makes for freedom and flattery. Junior sizes 7-15 . . . $14.95

"Angle Shooter"...a striking diagonally striped border print with a leather belt to match deeper tone. The wool and rayon blend is an exclusive Carole King pattern. Junior sizes 7-15 . . . . . $10.95

Swinging skirt, box pleated front and back, is a dream on any figure. Shown with Carole King's belted loafer coat . . . it's an elegantly casual costume. Junior sizes 7-15. *Skirt*...$7.95 *Jacket*...$10.95

Here's our skirt again . . . this time topped with a talented cardigan jacket that's a "must" for smart juniors . . . three big patch pockets are smartly top-stitched. Junior sizes 7-15
*The Cardigan* . . . . . $7.95

Carole King's weskit is suavely feminine and perfect foile for the classic skirt. Add the plaid cotton shirt with white pique collar and cuffs. Junior sizes 7-15.
*Weskit*...$4.95 *Shirt*...$4.95

New!
separates by
Carole King
JUNIORS
All in wonderful 100% wool grey menswear flannel . . . perfect match-mates to make beautiful tailored costumes.

BRYANT-LINK Department Store
WEST SIDE OF SQUARE PHONE 8

# FORMAL OPENING

## IN OUR NEW BUILDING

# Monday . . . August 14

**You Are Invited to Visit Us . . . We Want You to See Our Showroom . . . Our Service Department!**

*Presenting the "next look" in cars*

**THE NEW 1950 STUDEBAKER**

**Four Models Will Be On Display Monday in Our Showroom.**

*Presenting a full line of revolutionary*

**NEW STUDEBAKER TRUCKS**

**Let us explain the Many Features of the New 1950 Studebaker Trucks.**

**At Our Service Station**

- **Conoco Gasoline**
- **Conoco Motor Oil**

## To Be Given Away FREE On Opening Day!

- **2--6.00-16 Firestone Tires**
- **2--Firestone Inner Tubes**
- **10--Wash and Lubrication Jobs**
- **2--Oil Changes of Conoco Super Motor Oil**

**No Purchase Necessary -- You Do Not Have to be Present to Win.**

REGISTER DURING OUR FORMAL OPENING

**Firestone**

We Have a Complete Line of Firestone Tires.

**Our Parts Department**

is Stocked with A Complete Line of Studebaker Parts and Accessories.

**See Our Repair Dept.**

It's Equipped with the Latest machinery for car repair and our Shop Foreman was trained in the Studebaker Factory.

# HEROD MOTORS

2211 Avenue S

# Sam Austin, Whose Farm Has 4 Wells, Is Cowboy At Heart

When Sam Austin was "riding the range" back in the 1890's, he never thought Scurry County was good for much of anything but growing grass for cattle. He certainly never imagined that there might be millions of dollars worth of oil underfoot and least of all did he think of owning a cotton farm with four flowing oil wells on it.

Austin, who at 73, has retired and lives in a new little house at 2806 Avenue K, enjoys remembering nowadays when he was a cowboy and never even gave a thought to owning a cotton farm.

**MARRIAGE CHANGED HIM**

His viewpoint got changed, he says, when in 1904 he found a Scurry County girl he liked and got married. Mrs. Austin didn't like the idea of following the cow camps, so he bought a farm at China Grove. In 1921 he bought the farm he owns now three and a half miles northwest of Snyder.

He was a farmer from 1904 until about five years ago when he rented the farm to his son-in-law, Doug Burney, and moved to town. But he never quite got over having been a cowboy. Whenever spring came around, he never could keep from wishing he was "gathering his mount" for the roundup instead of hitching up the plow.

Austin first came to West Texas from Falls County in 1895. He got off the train at Colorado City and pretty soon went to work for the Spade Ranch. In those days ranchers still trailed their cattle to Amarillo, and later to Hereford, for shipment to northern markets. Austin used to ride the trail and he remembers when Spade never sold a steer till he was four years old and able to stand the long trip afoot.

**KNEW NORFLEET**

He knew some of the famous Texas cattlemen of those days and is particularly proud of his acquaintance with Frank Norfleet. Still fresh in his memory is the night Frank Norfleet's sister was his partner at a Spade Ranch dance.

Now that he is neither cowboy nor farmer, his favorite occupations are playing dominoes and reading, in that order. He like to read about the country's great men, among whom he includes Kit Carson, Billy the Kid and Frank Norfleet.

This summer he and Mrs. Austin and their daughter's family, including the children, Bobby Burney, 14, and Douglas Wayne Burney, 21 months, took two long automobile trips.

On one of them he visited some of the old haunts of Kit Carson in northern New Mexico and saw Billy the Kid's grave at Fort Sumner, N. M. Later in the summer the two families made a trip all through South Texas, along the coast, and back through Fort Worth and Dallas and by the Possum Kingdom dam.

The Austins live next door to their daughter, Mrs. Burney, and her family. "We just about the same as live together," Mrs. Austin says.

**ARISES EARLY**

Mr. Austin is the first one up on the place every morning. He gets up at 5 o'clock and goes to the cafe for a cup of coffee.

"I don't wake up anybody to fix my breakfast," he says. "I don't want to make anybody miserable if I can help myself."

He likes talking about old times with the friends he meets around the square and then getting into a domino game with somebody.

"I generally lose," he said. "But I'm a good loser. This oil business is the first time I ever was lucky in my life."

He was beginning to think he wasn't going to be very lucky about that. He had had his land leased to Cities Service Co. since 1941 and the lease was nearly up when the first well was drilled last January. He had sold all but 21 acres of royalty by that time, but he got a good price for it and he doesn't regret having sold it.

"I figure I've got enough out of it to last me the rest of my life," he says, "and I aim to enjoy it."

Every once in a while he goes out and hoes some weeds around his old barn or fixes up around the place.

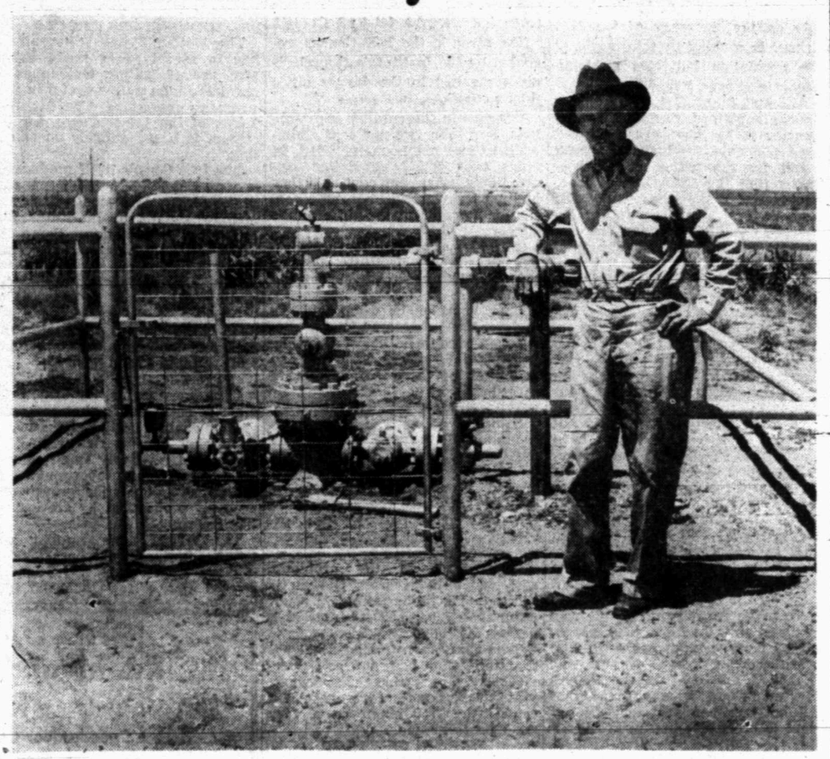

S. S. Austin shows off the No. 1 Christmas tree on his farm three and one-half miles northwest of Snyder. The first of four flowing wells on Austin's land, this one came in last January, after he had decided the oil had missed him entirely. (Joe Dave Scott photo graph).

Dr. Woodrow W. Mikeska
DENTIST
X - RAY
Permanent Office in Trailer Next to Nurses' Home, Snyder Hospital.
609 26th St. Phone 1722

## Women's Calendar

**SUNDAY**

Family of Horace Carmichael hold large reunion in afternoon at ranch home northeast of Snyder.

**MONDAY**

Nancy Caton Sunday School Class has covered dish supper at 7 p.m. at Mrs. N. R. Clement's, 3005 Avenue U.

Crusader's Sunday School Class has regular meeting at 7:30 p.m., basement of First Methodist Church. Duet by Miss Kay Weber, Miss Freida Davis.

**THURSDAY**

Eastern Star meets at 7:30 p. m., Masonic Hall.

Newcomer's Bridge Club, now to W. P. Thurmon and Mrs. My- W. P. Thurmon and Mrs. Mrs. Myron Hubbard.

**FRIDAY**

Newcomers' Club meets at The Martins', 1111 Thirty-first Street, 2:30 p. m., program and business.

## Guilty Plea Is Entered

Glynden Biddle, recently arrested on a charge of driving while intoxicated, appeared before Edgar Taylor, county judge, yesterday and entered a plea of guilty.

A fine of $50 and costs of $23.50 was assessed against Biddle.

## Robbery Suspects Held

Two suspects have been arrested in connection with the theft Friday of $450 from the office of the Westerner Courts, 1212 Twenty-fifth Streets, Chester Barrington, chief of police, reported yesterday. A man and woman are being held by the police.

The true boa constrictor is found only in the new world.

Bright, Right

CORDUROY

By

Betty Barclay

The Juniors You'll See in August Seventeen

There's nothing quite so right for class and campus as Crompton's pinwale corduroy . . . especially when styled by your favorite junior designer Betty Barclay. Pick one or more in these gala shades: Green, red, copper, flannel gray. All in sizes 9 to 15.

(A) HONOR STUDENT . . . plunging neckline, easy pockets. $12.95.
(B) WESKIT WINNER . . . weskit top, swingy skirt. $10.95.
(C) JUNIOR PARTNERS . . . two piece suit, flared skirt. $12.95.

Owen's Department Store

West Side of Square Phone 43

$7.95 to $8.95

For the newest, neatest footwear fashions see our selection of Life Strides. Casuals and low flatties, suit shoes with medium heels, pretty dress-up patterns . . . they're crafted to suit your tastes and your budget. We'll be happy to show you these and our complete selection for fall.

Life Stride®
A STRIDE AHEAD IN FIT AND VALUE

OWEN'S
Shoe Department
West Side of Square

# Mail Is Delivered After Twenty-five Years Waiting

Mrs. Allen Warren is shown here receiving her first mail delivery since building her home, Warrencrest, in 1925. Warrencrest is located at the end of Avenue U, about one block outside the previous delivery area. The extension of the delivery area was authorized for the post office on Aug. 2 and began last Monday.—(Joe Dave Scott photograph).

## President Ponders Risks In Taking Chiang As A Partner

BY DORIS FLEESON

WASHINGTON, Aug. 10. — President Truman and Averell Harriman have just been doing an Alphonse and Gaston act designed to create the impression that all questions about Formosa have been answered. The act is accompanied by efforts to portray misgivings aroused by General MacArthur's visit to Chiang Kai-Shek as mere mischief-making.

Harriman on his return from Tokyo said soothingly that the President had covered the situation June 27 in his announcement that the Seventh Fleet would protect Formosa. Truman said that Harriman had said all there was to say. Both professed an admiration for General MacArthur normally sufficient to satisfy even the Hearst-McCormick axis.

QUESTION UNANSWERED

But Harriman avoided direct answer to a question about whether General MacArthur was satisfied with the limited Truman policy. He thus lent substance to reports in diplomatic circles that the General had recommended that a U. S. military mission and new supplies of material be sent immediately to Formosa.

The same circles trembled Thursday afternoon when precisely such demands were made in the Senate by Senator Knowland of California. Senator Knowland, an unflinching supporter of Chiang, visited Chiang and visited General MacArthur last fall. He returned with aid-Formosa demands which the President felt in part obligated to adopt, due to developments in Korea.

The Senator frankly says he wants the administration to "get off the dime" in Formosa and take Chiang back as a full partner. He agrees that such action contains the seeds of war with the Chinese Communists but believes it will be a deterrent in practical effect.

So the Formosa questions will not down.

Is General MacArthur satisfied with the limited Truman policy or does Senator Knowland more nearly represent his views? If the latter is true, can the President, with elections coming on, hold out against the advise of the commander in the field, especially one of General MacArthur's prestige?

AFFECTS OTHERS

International relations are adversely affected by these currents because Britain and the Commonwealth nations in Asia, including India, recognize the Communist regime in China. They fear they may be presented with a perilous choice if the President is pushed in the direction of closer co-operation with Chiang.

The President in turn is compelled to look ahead to a situation that will find America alone in the Pacific except for Chiang. It is no wonder that there is an edge to his voice as he intimates that if everyone would stop talking it would be fine.

He is trying to keep Formosa and the Chinese out of the war by preventing the Communists from invading the island and Chiang from taking the offensive against the Communists. Korean reverses have shaken the confidence of some people that the first can be attained; the MacArthur-Chiang visit aroused apprehensions about the latter.

There are members of Congress, not sharers of the MacArthur-Knowland admiration for Chiang, who wish they had a clearer idea about what happens if Formosan immobilization fails. Several suggest the United Nations should make Formosa a U. N. trusteeship with India as trustee.

## Company Magazine Uses Pictures of Fete At Lone Star Camp Here

The Lone Star Gas Co. turned the spotlight of its publicity on its Snyder district headquarters in its last issue of the company magazine, the Blue Blaze, which devoted several pages and 36 photographs to operations in Scurry County.

On the front page of the slick-paper publication is a picture of Forest G. Sears, mayor, and C. T. McLaughlin with visiting Lone Star officials, Julian Foster and E. F. Schmidt, at the open house held July 21 at the camp north of the city.

Inside the magazine, a two-page spread explains operations at the Lone Star Producing Company's No. 1 McLaughlin, and a few pages further, another double-page layout describes in words and pictures the festivities which marked the opening of the Lion Oil camp July 21.

## Harral Home Scene Of 42 Party Thursday

Mr. and Mrs. W. D. Harral, 2900 Avenue U, entertained the Friendly Fellows 42 Club Thursday night. Four tables played in the rose-decorated rooms.

Chicken salad, fresh apricot pie and fruit punch were served at the close of the games to the following members: Mr. and Mrs. H. J. Brice, Mr. and Mrs. Pat Brown, Mr. and Mrs. Hugh Boren, Mr. and Mrs. W. R. Bell, Sr., Mr. and Mrs. A. C. Alexander, and Mr. and Mrs. Wade Winston.

Guests present were Mrs. J. E. LeMond, Mrs. I. W. Boren and Mill Vela Bell.

Real Estate Loans
We want city loans in Snyder on new or nearly new homes:
• G. I. 90%
• F. H. A.
• Life Insurance Co.
See us for prompt service.
MILBURN MORTGAGE & REALTY CO.
Towle Bldg. Ph. 77

UNKLE HANK SEZ

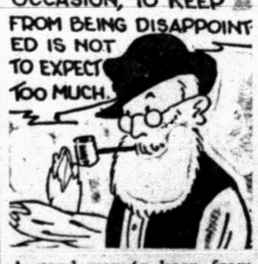


A good way to keep from being disappointed over your appliances is to expect the best and get it from the HOWELL ELECTRIC. We have high quality General Electric and Sunbeam appliances at sensible prices.

HOWELL ELECTRIC
ACROSS FROM GEF PLANT
PHONE 764
1507 25th St.

Gallup Poll

## Gallup Institute Audits 1950 Census, Finds It's Accurate

PRINCETON, N.J., Aug. 12- An independent checkup by the Institute on the accuracy of the 1950 Census in making its total count of the population indicates a highly accurate census figure.

Although many U.S. communities have complained that the population count in their areas showed too few people, the Institute survey result for the nation as a whole shows that the 1950 Census, conducted under the direction of Dr. Roy V. Peel, lived up to, or exceeded, the high standard of accuracy set in the 1940 decennial census count.

Using a small, but carefully-selected cross-section, the Institute had its corps of interviewers ask persons across the country:

"Has a government census taker called at your home since last April and obtained the census information about you (and your family?"

Of those questioned, 2.4 per cent claimed that they had not been included at the time of the survey.

The figure of 2.4 per cent for the 1950 census can be compared to the figure obtained in an Institute survey audit made in the months immediately after the 1940 Census. In that audit, 2.6 per cent of the people claimed that they had not been called upon for census information.

LIST COMPILED

To make certain that people who claimed they had not been reached by census enumerators in 1940 were right, a list of persons was compiled and sent to the Census Bureau where it was found that all but one per cent—or 0.94 per cent to be exact—had been recorded.

Assuming that this same situation will apply in 1950, the error in the total count for the entire country would be reduced to approximately one per cent.

It should be pointed out that the sampling survey reported here applies only to the nation as a whole. In many communities, the error might well be far in excess of the one per cent error whereas in other communities it may be less than one per cent.

LARGER ERROR IN BIG CITIES

The error in the 1950 Census, revealed by the Institute's figures, is more marked in the larger cities than in the smaller cities.

Whereas in the smaller communities, less than two per cent claimed they had not been included, in cities over 50,000 population, approximately four per cent said they had not been called upon by a census enumerator at the time of the survey.

To make allowance for late census returns, the Institute did not begin its 1950 sampling survey until July 1.

Each householder who said he had not been contacted by the census was questioned in detail by the Institute interviewer. Names and addresses of these persons were recorded.

POST - ENUMERATION SURVEY

Sampling of the type used by the Institute will be used this year by the Census Bureau itself to check its own accuracy. This post-enumeration survey by the bureau is to check not only the accuracy of the total count but also the responses to various parts of the census questionnaire.

Considering all the problems with which the Census Bureau is confronted in undertaking to count more than 150,000,000 persons in a period of about two months, and in employing many persons as enumerators who had not had previous training in this type of work, most professional researchers will regard the 1950 count as a very good performance.

MARGIN-OF-ERROR

In any type of research where human factors are present, a margin-of-error must always be taken into account. This is true whether an attempt is made to deal with the entire population or with a sample of the population.

The problem is to keep this margin-of-error as low as possible.

In this year's census count, enumerators were more carefully trained and instructions were more carefully worked out than in the 1940 Census.

Furthermore, plans of the Census Bureau to make a post-enumeration check, by sampling methods, on the total count and on the accuracy of statements made to enumerators will aid materially when the 1960 Census is undertaken.

GOVERNMENT POLLS

The United States Government has in recent years made extensive use of polling techniques in obtaining information useful in government operations. The Monthly Index of the Labor Force, for instance, is based entirely on sampling.

The 1950 Census itself made wide use of sampling in obtaining part of the census data—that relating to income, details of marital status and other information. Some of these questions were put to every thirtieth person or, in other words, a sample of one-thirtieth of the population.

Because of the growing importance of the process, the basic principles of sampling are receiving wide attention and study.

PRINCIPLE OF SAMPLING

In simplest terms, the basic principle of sampling is that the opinions or characteristics of the whole population can be determined by studying a relatively small sample or cross-section, proportionate to the various population groups and properly distributed by sections of the country.

The secret of such sampling does not lie in large numbers. Statisticians have repeatedly demonstrated that a few thousand persons correctly selected will faithfully reflect the views of many millions.

The secret is in the cross-section—in the selection of persons who compose the sample.

In making its checkup of the 1950 Census, the Institute used two different types of sampling procedure — quota and area sampling —with almost exactly the same results showing up in each.

Miss Billy Faye Geiger who is in nurse's training in Ponca City, Okla., returned this week end after a visit here with her parents, Mr. and Mrs. T. W. Thomas, who live west of Snyder.

FOR POLIO
INSURANCE CALL
Dick Lindsey
174
As Little As
$5 PER YEAR
Complete Protection

ONE DAY SERVICE
Radio and Speedometer Repair
Speedomeer Checked for Accuracy
FREE
Also FREE Estimates on Radios, Sound Equipment, and Radio Batteries
CITY RADIO SERVICE
1806 24th St. Phone 1331

Buy Life Insurance Today!
No War Clause
Jack Jones Agency
Representative
Great Southern Life Insurance Co.
2405 25th St. Phone 644

A New Room OVERNIGHT!

EASY TO USE
COSTS LESS THAN WATER PAINT
WARM, MODERN COLORS
OIL BASE FOR WASHABILITY
ONE COAT COVERS OVER WALL PAPER, PLASTER OR TEXTURE PAINT

RIGHT NOW IS A GOOD TIME FOR INTERIOR PAINTING

REPAINT and REMODEL
For as Low as 10 Pct. Down
Kenner Lumber Co.
PAINT—HARDWARE—BUILDING MATERIALS
East Highway Phone 973

COMING NEXT WEEK!

THE GREAT NEW Mid-Century U.S. ROYAL GRIP-MASTER

NEXT WEEK WHEN YOU'RE IN TOWN DON'T FAIL TO STOP HERE!
We've got something you can't afford to miss!
See the tractor tire with pulling power never known before.
See the tractor tire with lugs that won't bend back.
See the tractor tire that completely cleans itself.
See the tractor tire that rides the roads without a bounce.

SEE FOR YOURSELF!
The Result of the Greatest All-Soil Test in History!
Expert technicians spent many months thoroughly testing dozens of experimental tire designs. They used the unique U. S. Rubber testing "mule" to measure electrically each tire's grip, bite, penetration and hold. They experimented on every basic type of soil. And next week you'll be able to see the final result—the new U. S. Royal Grip-Master with All-Soil Traction never possible before.

Roe Home and Auto Supply
3 Blks. N. of Square Snyder, Texas
U.S. ROYAL TIRES
NEXT WEEK! WATCH THIS PAPER FOR THE BIG ANNOUNCEMENT!

# Five Years Ago U. S. Emerged From War With One Wish-Peace

BY SAUL PETT
(AP) Newsfeature Writer

It was only five years ago you know. Just five years this week. Only 1,826 days. . .

On August 14, 1945, at 7 P. M., Eastern War Time, in the first week of the atomic age, Harry S. Truman announced the surrender of Japan. World War II was over.

First Pearl Harbor, three years and 250 days before, then Bataan, Hill 609 in Tunisia, Anzio, Guadalcanal, Midway, Normandy, Paris, Bastogne, The Elbe, Saipan, Guam, Manila, Iwo Jima, Okinawa, Hiroshima, Nagasaki and finally the end of the line, everybody off. Count your discharge points, sweetheart, we're going home. Going home. You can say that again. Going home. . .

**SURE NOT NEEDED**

"Who says I'm essential in an army of occupation? All I know is I got 85 points and want out."

"What does real milk look like?"

"How do you learn to talk to nice people again? Do you say, Mother, please pass the. . . . . butter?"

"In the next war, they'll have to catch me to draft me."

We blew our tops that day from Times Square in New York to Market Street in San Francisco. We yelled, we snake-danced, we kissed strangers, we sang, we climbed on autos and street cars, we watched two nude blondes bathe in a lily pond, we made bonfires out of war bond booths, we sounded air raid sirens, we rolled out beer barrels and tapped them on the sidewalk and we got awfully drunk.

But we also went to church and when the churches filled up we knelt on the sidewalks outside and thanked God that the many young men who surely would have died the next day or the next week or the next month would now live.

**WHAT THEY SAID**

People said many things in those days after the victory.

President Truman: "This is the day for the Democracies. This is the day when we can start on our real task of implementation of free government in the world. . .I know we are going to do it."

Mrs. Martha Truman, mother of the President: "I'm glad that Harry decided to end the war."

Winston Churchill, like Herbert Hoover, warned of the spread of Communism, and said of the atom bomb: "There are perhaps three or four years before the great progress in the United States can be overtaken. In these three years we must remold the relationships of all men. . .in such a way that these men do not wish, or dare, to fall upon each other for the sake of vulgar, outdated ambition or for differences in ideologies, and that international bodies by supreme authority may give peace on earth and justice among men."

Joseph Stalin to Chiang Kai-Shek: "I wish to express the certainty that friendship and co-operation of our countries together with all freedom-loving nations will serve the cause of universial peace. . ."

Gen. George O. Marshall warned that demobilization must not become military "disintegration." If the United Nations is to suucceed, the United States must remain strong."

Izvestia, official Soviet newspaper, hoped the U.N. charter would restrain aggression, and added: "Efforts to prevent war in the past were purely declaratory, unsupported by action. As Stalin has proved, aggressors who prepare wars for a long time, are at least at a certain stage at an advantage compared with peace-loving nations."

Dr. Syngman Rhee, chairman of the Korean Commission: "The Japanese surrender means the end of a long nightmare in Korea. The Korean people will be forever grateful to the American people. . ."

**WHAT HAPPENED**

Many things happened in those days after victory.

All war manpower controls were immediately removed and a guy could take any job he liked. Gas rationing ended the next day and we tore up our "A" cards. Rationing of canned fruits and vegetables ended and we tore up our blue points. Butter, cheese, sugar and meat were gradually reduced in point value and finally on November 23 we tore up our red points.

The War Department said we'd need only three divisions for occupation duty in the Pacific. On Sept. 8, small units of the U. S. 24th corps landed at Jinsen, Korea, to begin occupation duty. Russian troops moved into Northern Korea in American trucks.

The Navy cancelled $6,000,000 worth of prime contracts and began "mothballing" much of its fleet.

Lt. Gen. Jonathan M. Wainright was found in Manchuria.

A U. S. Superfortress, on a mercy mission, was shot down by the Russians over Korea but Moscow apologized and said it was all a mistake.

The submarine nets were lifted from Los Angeles harbor; radios, refrigerators, electric fans and stoves went back into production and war production board chairman J. A. Krug predicted, "for most things we'll have materials running out of our ears."

President Truman called for universal military training and ended the 40 billion dollar lend-lease program, of which 10 billion dollars had gone to Russia.

The army said it was returning national guard units to the states as quickly as possible, automobile production began again, the national speed limit of 35 miles an hour was lifted.

And there was the popular joke about the GI father who was asked what he wanted his son to be when he grew up, and the GI said: "A civilian."

Peace, it's wonderful, wasn't it?

---

Mr. and Mrs. Allen Walton from Alice, Tex., spent a few days last week in Snyder visiting friends. They are well known here, having operated the Nowlin Cafe here and the Manhatten Coffee Shop.

Lloyd Merritt, sheriff, Mrs. Merritt, and children left last week for a two weeks vacation in California.

## Rotary Circus Ends Today

Vivian Reeth, acrobatic star, and Chick Dale, clown, appear today with the Barker Bros. circus at the Scurry County Rodeo Grounds. One-eighth of the proceeds will go to the Youth Center here.

The Snyder Hospital Clinic
Announces the Association
Of
Durard Miller, M. D.
Surgery

## Lawyers Guests At H. J. Brice Luncheon

H. J. Brice entertained a group of visiting lawyers at a luncheon Friday noon at the Country Club.

Guests included Hawley C. Kerr, Skelly Oil Co., Tulsa; William L. Kerr of Midland; Zack McElroy, court reporter, of Midland; C. S. Perkins, Sweetwater; Lucien L. Morrison, San Antonio; John J. Watts, Odessa; Bob Penn, an investigator, Midland; Garrett Whitworth and Pat Beene, both of Snyder; and Bert M. Nunnallee, San Antonio.

---

Mrs. Frank Jones from Lamesa, formerly of Snyder, spent the afternoon here Thursday. Attending the funeral services of Billy Mitchell, she visited shortly in the home of her friends, Mr. and Mrs. Wade Winston, west of the city.

Mr. and Mrs. Gilbert Fuller, 1704 Seventeenth Street, went last week to Odessa for a visit.

Mrs. J. C. Maxwell, 2112 Twenty-eighth Street, and her daughter and family, Mr. and Mrs. W. B. Hamilton, Lawton, Okla., are expected back in Snyder this week. They have been on an extended trip through Colorado, Utah, and other western states. They left Snyder in June.

**RESUME OF DEEP DRILLING IN SCURRY COUNTY**

| | | | | | | | | |
|---|---|---|---|---|---|---|---|---|
| Wildcat wells (dlg.) | 10 | 12 | 9 | 12 | 9 | 6 | 3 | 4 |
| Field wells (dlg.) | 181 | 175 | 198 | 190 | 189 | 186 | 164 | 142 |
| Wildcat Locations | 9 | 7 | 6 | 2 | 1 | 1 | 2 | 2 |
| Field Locations | 107 | 105 | 135 | 120 | 118 | 113 | 102 | 99 |
| Total Pre-Permian Completions | 442 | 539 | 662 | 816 | 922 | 1048 | 1187 | 1198 |

SCHOOL DAYS
Best Buys for Back-to-School

Boys' Popular
TENNIS SHOES
ALL SIZES
$1.89 to $3.45

Boys' Sanforized
DENIM JEANS
8 oz. Riveted—Size 1 to 16
$1.49

Boys' Elastic Top
BLAZER SOX
Long Wearing Cotton
4 pr. $1.00

Boys' Long Sleeve
SPORT SHIRTS
Size 6 to 16—Sanforized
$1.29

Boys' Acme
COWBOY BOOTS
Built for Rugged Wear
$4.98 to $9.90

Boys' Colored
KNIT T-SHIRTS
Billy the Kid
59c to $1.29

Boys' Athletic
Cotton BRIEFS
Combed Yarn—Elastic Waist
39c

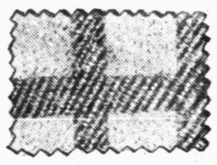

Back-to-School FABRICS
Ideal for Making Those Back-to-School Clothes

SCHOOL PRINTS
Fast Color
2000 Yards of Assorted Colors and Patterns
yd. 27c

Mercerized Chambray
Smooth, Soft Finish in Plaids and Checks
yd. 69c
Solid Colors
yd. 59c

Boys' Rayon Gabardine
PANTS
Blue, Gray and Tan—Size 7 to 18
$2.98

Boys' Lee Riders
BLUE JEANS
Sanforized—Double Knee Optional
$1.98 to $2.25

Girls' 8 Oz.
BLUE JEANS
Sanforized
$1.49

Girls' Cotton
KNIT T-SHIRTS
Pastel Colors
89c

Children's Cotton
PANTIES
Blue, Maize, Pink and White
Size 2 to 8
15c

Girls' White
COTTON SLIPS
Size 4 to 14
49c

Children's Rayon
PANTIES
Ideal for School
4 pr. $1.00

THE FAIR STORE
NORTH SIDE OF SQUARE SNYDER, TEXAS

BACK TO SCHOOL Values!

. . . At Harris Pharmacy

WE REALIZE THE GREAT EXPENSE A PARENT MUST BEAR WHEN EQUIPPING A CHILD FOR SCHOOL. WE THEREFORE TRY TO GIVE YOU THE MOST FOR YOUR MONEY ON SCHOOL NEEDS.

NYLON HOSE
For College Girls
COMETTE Nylons
Guaranteed by Good Housekeeping
All New Shades

FITTED
COSMETIC CASE
by CARA NOME
This beautiful leatherette case so convenient and easy to use. Ideal for College use.
Only $14.95
Plus Tax

Everything the Student Needs
- Zipper Note Books
- Pencils
- Typewriter Paper
- Note Book Paper
- Composition Books
- Paste
- Scissors
- Crayons
- Stationery
- Fountain Pens
  - Eversharp
  - Parker

STOCK UP...
On Your Favorite Cosmetics before returning to school.
VISIT OUR
COSMETIC BAR
FOR
- Du Barry
- Germaine Montell
- Cara Nome
- Marcelle
- White Mink
- Coty
- Max Factor

Every Thing She'll Need For The New Semester.

Experienced Cosmetician on duty to help you choose your proper types.

The Rexall Store

HARRIS PHARMACY
Southwest Corner of Square Snyder, Texas Phone 75

# Lattimore Not Cashing in On Name in Race for Court Job

BY TIM PARKER
(Associated Press Staff)

Robert L. (Bob) Lattimore is a daper and young-looking Dallas lawyer who admits his last name is a help in politics.

Lattimore got an early start in he looks discounts the importance of his name. He prefers to talk about his qualifications.

On Aug. 26, Texas voters will decide whether the 43-year old Lattimore or District Judge W. A. (Bill) Morrison of Cameron sits on the Court of Criminal Appeals bench. Lattimore was first and Judge Morrison second in the July 22 first primary race among eight candidates.

**BEGAN YOUNG**

Lattimore got an early start in politics. At 23 he made his first successful race—for the office of district clerk of Lamar County. He served two terms. Then he was elected city attorney of Paris.

Lattimore quit the Paris job to become first assistant county and district attorney of Lamar County. He resigned in 1942 to become a private in the army.

He hadn't been in long when an accidental explosion shattered his right eardrum, leaving him deaf in one ear. He was given an honorable discharge.

After leaving the army Lattimore was appointed an assistant attorney general of Texas. While in that office he wrote many opinions concerning criminal and civil matters.

He then served a short time as assistant district attorney of Dallas County and in 1947 was appointed first assistant city attorney of Dallas. More than a year ago he quit to enter private criminal and civil practice in Dallas.

**BELIEVES HE'S QUALIFIED**

This is Lattimore's record. It includes no service on any court bench. But the Dallas lawyer believes it qualifies him to deliver the "clear and sensible legal opinions" which he says the only court of criminal appeals should hand down.

About that name. Lattimore has been a valuable name in Texas politics ever since the late Judge O. S. Lattimore of Fort Worth gave it great luster.

Backers of Lattimore's opponent in the Aug 26 primary claim R. L. (Bob) Lattimore is no relation to the late Judge O. S. Lattimore.

Lattimore says this isn't true. He has a letter from Judge Lattimore's son, H. S. Lattimore, in which the latter says he and the Judge considered the candidate and his father "to be our cousins."

"While the name of Lattimore is well known to the people of Texas in connection with the judiciary, Robert L. Lattimore is not running on the record of his illustrious kinsmen as he feels that his own record of legal achievement will prove that he is able to grace efficiently the position he now seeks."

That's how Lattimore puts it.

**BIOGRAPHY**

Born Aug. 6, 1907, at Paris, Lattimore worked on his father's farm and in his father's law office, took a turn as a hand trucker in a cotton compress and even got to be an auto mechanic. His mechanical earnings led to his being attached to the U. S. Army Air Force during World War II. While working with B24 Liberators an accidental explosion broke his right eardrum. He was discharged, deaf in one ear.

Lattimore weighs 180 pounds and stands 5 feet 10 inches. His athletic stance is explained by the fact he played football four years with Paris high school and two years with Paris Junior College.

Lattimore studied law while in his teens in his father's Paris law office. His father, the late R. L. Lattimore, Sr., practiced law in Lamar County for nearly 50 years. In 1933 young Lattimore passed the bar examination before the state supreme court. He did not get the formal legal training of a man who has been graduated from a law school.

# PERSONALS

Mr. and Mrs. Lester Moore and Mr. and Mrs. Dewey Moore went this week end to Possum Kingdom on a fishing trip.

Mr. and Mrs. J. C. Ezell, 2211 Thirtieth Street, have as a visitor this week end Mrs. Ezell's sister, Mrs. J. E. Teer from Vernon, Tex. John Ezell drove to Vernon and brought her here Friday.

H. S. Moreland, 701 Twenty-seven Street, is in Ballinger, Tex., this week visiting his brother, Tom Moreland. Mr. Moreland's daughter and family, Mr. and Mrs. V. L. Eades, took Mr. Moreland to Ballinger.

Mr. and Mrs. L. R. Thomas from Fairplay, Colo., are here visiting Mr. Thomas's nephew, and family, Mr. and Mrs. Leo Thomas.

Mr. and Mrs. George Noland and family from Tulsa, are expected in Snyder this week. Mr. Noland owns the Noland Drilling Co. here. They will stay in the home of Mr. and Mrs. Jack Morgan. Mr. Morgan is employed with the Noland firm. While here, the Nolands plan a trip to the Carlsbad Caverns, N.M.

Mr. and Mrs. Lee Denson, 1702 Avenue R, have as a house guest Mrs. Denson's brother, R. L. Ford, from San Angelo.

Mr. and Mrs. Silas Devenport, 2611 Avenue X, have as guest in their home this week end Mrs. Devenport's neice, Miss Mava Adams from Roscoe. Also in home for a few days is their son, Donald Devenport, who is now employed with the RS&P Railroad at Roscoe.

Mr. and Mrs. Jack Morgan, 3109 Avenue V, have Mr. Morgan's father, L. O. Morgan from Norman, Okla., here this week.

Mr. and Mrs. C. P. Gilmore and Miss Jane Gilmore, 2511 Avenue V, and Miss Mable Glass of Hermleigh left this morning on a trip to Santa Fe, N.M. and other points in northern New Mexico. Miss Gilmore will return from her vacation to her post as journalism teacher in the public schools. Miss Glass to her desk in the county superintendent's office.

Mrs. J. C. Leslie, 2711 Avenue W, had as a visitor last week her sister-in-law, Mrs. Elrie Gann of Odessa.

Mrs. Omer Partain, 2108 Twenty-eighth Street, is visiting in Kilgore, Tex., this week with her mother, who is ill.

Visitors in the home of Mr. and Mrs. W. D. Sims, who live 12 miles east of Snyder, are Mrs. Maude Shope from Fort Worth and Mrs. Earl Henry from Marceline, Mo.

Charlie Wade Boren of Snyder will be among the 380 students to receive degrees from Baylor University in Summer commencement exercises Thursday night. Mr. Boren is a candidate for the Bachelor of Science in physical education.

Wade Winston and Scott Casey left Friday to attend the Hereford Association meeting in Abilene. The cattlemen stayed there throughout the two-day session on cattle breeding and raising.

Mr. and Mrs. H. A. Mullins had as house guests last week several of their children and their families from out of town. Their son, Lance P. Mullins from Bridgeport, Conn., spent the week here on vacation from the hardware company in which he works. Their daughter and family, Mr. and Mrs. J. C. Witherspoon from Odessa, visited and another daughter Mrs. Gladys Gunter from Monahans came, accompanied by her daughter, Miss Grace Gunter, Midland. Mrs. C. Garland, Big Spring also arrived for a few day's visit.

Mrs. Ola Leath, 2612 Avenue R, left yesterday for an extended trip through the northwestern states. Accompanying her was her daughter and family, Mr. and Mrs. O. B. Truelove and another daughter, Miss Frances Leath. They will be away two and one-half weeks.

Miss Jerry Suits from Petersburg, Tex., is here visiting with her aunt, Mrs. Inez Brown, 1712 Avenue S. Miss Suits' family owns hte Petersburg Journal.

Candida Ramirez gave birth to a 7 lb. 12 oz. baby boy Friday morning. The mother and baby are in Snyder Hospital.

Mr. and Mrs. Billy Jack Weaver, Box 391, Snyder, are the parents of a baby boy born at 2:15 Friday afternoon in Snyder Hospital Clinic.

# NEWS FROM FLUVANNA

By MRS. C. A. DAUGHERTY

Buddy Drum was taken to Lubbock last Friday for medical treatment. He has returned and is better.

Mrs. Fred Givens returned to Canyon, Tex., after visiting relatives here.

Mr. and Mrs. Jess Bley left Thursday for Lubbock and Olton, Tex., where they will visit relatives.

Mr. and Mrs. C. F. Landrum spent Tuesday in Abilene on business.

Mr. and Mrs. Jimmy Chick of Kermit spent Tuesday and Wednesday here visiting relatives.

Mr. and Mrs. Gene Smith took his mother, Mrs. Lela Smith, to Rotan the first of this week.

Mr. and Mrs. A. L. McCulloch are visitnig in Corsicana, Tex., this week.

Mrs. R. E. Warren entertained Thursday at a Stanley party in her home. The Stanley agent from Snyder conducted the demonstration. Guests were Mrs. J. I. Miller, Mrs. Leslie Boatman, Mrs. Lloyd Ainsworth, Mrs. Raleigh Mason, Mrs. Jack Hunnicutt, Mrs. Dee Pylant, Mrs. Hirston Lemons, and Mrs. Jim Sullinger of Snyder.

Mr. and Mrs. W. F. Mathis were in Corpus Christi several days this week with his brother, who is critically ill.

## Exiled Poles' Premier Dies in London Office

LONDON, Aug. 12. (AP) — Tadeusz Tomaszewski, 69, premier of the Polish government-in-exile died at his office last night. He had been suffering from heart disease.

Tomaszewski formed the exile regime in April, 1949, as a spokesman for the Polish nation "now oppressed by the Moscow-imposed Communist regime." It has served as a rallying point for the Polish National Council, composed of Poles living in exile.

## Red Label Security As U. S. Atom Hysteria

MOSCOW, Aug. 12. (AP) — The Communist Party newspaper Pravda reported today that Finns are angry at Americans searching Finnish ships for atomic weapons when they approach United States harbors.

It was the first public mention here of American searches of foreign ships, which the newspaper called "atom hysteria."

# Public Notices

**MARRIAGE LICENSES**

Ruby Whitley and Miss Mattie Eva Shedrick, both of Snyder, Aug. 8.

Raymond Clarence Gabbard and Mrs. Leone Jo Berger, both of Snyder, Aug. 9.

**WARRANTY DEEDS**

J. S. Best et ux to A. J. Gunn, east 50 feet, Lot 4, Block 22, Graum & Nelson Heights Addition and west 50 feet, Lot 3, Block 27, Grayum & Nelson Heights Addition to Snyder, $10.

Jeter Lumber Co., Inc., Ector County, to George Kelly et ux, Lot 2, Block 2, Parkway Addition to Snyder, $6,900.

Jeter Lumber Co. to Robert G. Tefft et ux, Lot 12, Block 1, Parkway Addition to Snyder, $7,000.

Jeter Lumber Co. to Billie Roggers Davis et ux, Lot 18, Block 3, Parkway Addition to Snyder, $7,050.

Jeter Lumber Co. to Turner E. Lacy et ux, Lot 6, Block 1, Parkway Addition to Snyder, $6,950.

Jeter Lumber Co. to Hugh M. Rogers et ux, Lot 1, Block 1, Parkway Addition to Snyder, $6,900.

Jeter Lumber Co. to Reuben Edwards Bodine et ux, Lot 17, Block 1, Parkway Addition to Snyder, $6,900.

Jeter Lumber Co. to George J. Lee et ux, Lot 3, Block 2, Parkway Addition to Snyder, $7,050.

Jeter Lumber Co. to Marion A. Cochran et ux, Lot 10, Block 1, Parkway Addition to Snyder, $6,900.

Robert Howard and J. O. Garlington to Heath & Haney, Inc., Snyder, Lots 1,2,3, 4,5,12,13,14,15, and 16 of Block 2, of Morning Side Subdivision of Blocks 9, 10, 15, 16, 25, and 26 of the Adams Addition to Snyder, excepting mineral rights, $8,850.

J. S. Wilkerson et ux to J. Nelson Dunn et ux, north 50 feet, Lots 7, 8, and 9, Block 28, Wilmeth Addition to Snyder, $8,750.

Viola Warren to Floyd Logan, part of southeast one-fourth of Section 181, Block 3, H&GN Railroad Co. Certificate No. 9-1826 and all of Lot 7, Block 5, Warren Crest Addition to Snyder, $2,500.

**VEHICLE TRANSFERS**

Fort Worth Lloyds, Inds. Co., Fort Worth to L. Z. Bridgeman, Snyder, 1949 Ford Sedan.

Bickerstaff Motor Co., Snyder, to Earl Davis, Snyder, 1950 Ford truck.

Bickerstaff Motor Co. to Murry Brooks, Inc., Snyder, 1950 Ford F-1 pick-up.

Pollard Motor Co., Snyder, to W. E. Howard, Snyder, 1950 Chrysler club coupe.

Lloyd H. Merritt to Glen H. Merritt, Snyder, 1946 Ford coach.

Bob Dupree Nash Co., Snyder, to C. F. Landrum, Fluvanna, 1950 Nash sedan.

Sam Lout, Snyder, to Stokie Thorpe, Snyder, 1947 Chevrolet club coupe.

H. H. Elland, Snyder, to M. R. Shinn, Snyder, 1946 Chevrolet pick-up.

Bickerstaff Motor Co. to Grimmett Brothers, Snyder, 1950 Ford truck.

E. O. Price, Snyder, to G. S. Hughs, Snyder, 1947 Willys jeep.

J. B. Riddle, Snyder, to Ralph Wampler, Snyder, 1947 Chevrolet sedan.

Stokie Thorpe, Snyder, to Joe Thompson, Snyder, 1941 Plymouth sedan.

N. C. Hunt, Snyder, to J. P. Derington, Snyder, 1946 Chevrolet sedan.

R. F. Thompson, Fort Worth, to Clifford James, Snyder, 1950 Chevrolet pick-up.

Jack Porter, Fort Worth, to V. A. Campbell, Snyder, 1950 Ford coach.

Craddock Motor Co., Colorado City, to Sun Oil Co., 1950 Ford coach.

Bill Elland, Snyder, to G. B. Clark, Jr., Snyder, 1950 Ford coach.

Bill Lowe, Snyder, to Kenneth Goode, Odessa, 1947 Harley-Davidson motorcycle.

Autocar Sales & Service Co., Dallas, to Clarence O. Lee, 1948 Autocar truck.

E. J. Kendrick, Snyder, to J. L. McKnight, Vincent, 1948 Chevrolet.

Aubrey Ramsey, Snyder, to R. L. Harendt, Snyder, 1946 Chevrolet sedan.

H. G. Moore, Snyder, to D. D. Chandler, Snyder, 1948 Chrysler sedan.

Marvin A. Temple, Snyder, to Melvin Howe, Snyder, 1940 Plymouth coach.

Frank Bayouth, Snyder, to Robert Smith, Snyder, 1940 Dodge coach.

Bickerstaff Motor Co. to Mark Kennedy, Ira, 1950 Ford sedan.

Bickerstoff Motor Co. to A. J. Jones, Snyder, 1950 Ford sedan.

Claude L. Horton, Snyder, to Mark Weatherford, Snyder, 1947 Chevrolet sedan.

C. F. Landrum, Fluvanna, to Herman L. Hulse, Snyder, 1948 Chevrolet sedan.

Bickerstaff Motor Co. to Bill Ivey, Snyder, 1933 Ford coach.

Bickerstaff Motor Co. to Ira Davis Lawrence, Snyder, 1950 Ford sedan.

Bickerstaff Motor Co. to E. J. Kendrick, Snyder, 1950 Ford sedan.

# Class Bridges Gap Between School and Job

A new vocational program, distributive education, will be offered for the first time this year at Snyder High School, M. E. Stanfield, superintendent of schools, has announced.

The new class will be open to juniors and seniors who are interested in practical training in fields of retailing, wholesaling, stock work, selling, shipping, receiving, merchandising, advertising, display, interior decoration, and others. It will consist of class work and training on the job.

J. C. Evans, who comes to Snyder from San Angelo where he served an apprenticeship in distributive education, has been elected as teacher and co-ordinator of the program.

One objective of the distributive education program, Evans said, is to bridge the gap between school and employment for high school graduates. Trainees who enroll in this program receive laboratory credit, as well as a training wage for the work which they do in downtown stores. This work is supervised by the co-ordinator.

Evans is making contact with interested students and businessmen who wish to co-operate in the program. He can be reached at the high school between the hours of 2 and 5, Monday through Friday.

His wife will teach social studies in Snyder Junior High School.

# Registration For Schools Set Tuesday

All students who will attend Snyder Public schools this year have been asked to register Tuesday.

This pre-school registration is necessary in order for school authorities to determine the number of teachers and amount of housing that will be required, M. E. Stanfield, superintendent, said.

Children who will be out of town on Tuesday may register before or after that date, or may leave the necessary information with a neighbor. Information required will include name, grade, age, birthdate, parents' name, mailing address, residence address and telephone number.

Stanfield said that another registration will be held at the opening of school, at which time class schedules will be made and teacher and building assignments given.

High school students will register in the auditorium, junior high students in the junior high building on Twenty-eighth Street and the first through sixth grades in the primary building at Avenue K and Twenty-eighth Street.

The National Geographic Society says a boa constrictor may be as big around as a man's leg and weigh over 50 pounds.

## Lawyers' Wives

(Continued from Page 1)

mon goal is to learn to speak Spanish fluently.

* * *

Mrs. John Sentell is the perfect hostess in a home she has cherished through the years. Finding valuable and rare antique pieces have been a consuming interest with her. Her four children are now grown and away most of the time and she finds time now to pursue her hobby, singing. She and the attorney are long time members of Country Club, active there and among many old and new Snyder friends. Mrs. Sentell also is active in Alpha Study Club.


MILDRED'S ...

...Proudly Presents

A Great collection of garments that are a "MUST" in every girl's back to school wardrobe . . .

SUITS AND COATS

By Kay Saks, Gaynes, and many other outstanding manufacturers. Garbardines, Sharkskins, and men's wear fabrics. Sizes 7 to 15 — 8 to 20.

PINWALE CORDUROY

Suits, coats, jerkins, and dresses—mix them or match them . . .

Dressy Silk Dresses, or Casual Gabardines . . . are to be found in our shop, all with outstanding labels . . .

We Extend Our Cordial Invitation to Come in And Let Us Show You Our "Back to School" Promotions.

MILDRED'S Dress Shop

1906 26th Street Just West of West Texas State Bank



NOW! ORGAN MUSIC FROM THE JANSSEN PIANO WITH THE BUILT-IN LOWREY ORGANO

JANSSEN points with pride to its latest addition—the built-in, invisible LOWREY ORGANO, which gives the JANSSEN piano three-way use — as piano alone, organ alone, as combination of both.

Drop in, see the many exclusive features that make the JANSSEN the equal of pianos much higher in price. Select a JANSSEN today! "The Home Piano of America."

Beeman-Cartwright Piano Company

114 Locust St. South of Anthony's

Phone 3358 — Sweetwater, Texas



demand facts!

LOOK AT THE CONSTRUCTION

LISTEN TO THE TONE

TRY THE TOUCH

You'll agree that the Lester Betsy Ross Spinet is your best piano buy. Made of only the finest materials ... famous for gorgeous tone, easy touch and full volume ... guaranteed for ten years.

LOOK FOR THE DAMPP-CHASER ... AN ADDED LESTER FEATURE TO PROTECT AND PROLONG THE LIFE OF YOUR PIANO.

LESTER

BETSY ROSS SPINET

EASY TERMS.

Beeman-Cartwright Piano Company

114 Locust St. South of Anthony's

Phone 3358 — Sweetwater, Texas



Never Before Organ Music from your own Piano Keyboard

● Now, with The Lowrey ORGANO, you can literally transform your piano into three instruments: Organ in complete chord structures — Organ and Piano together —and, of course, Piano alone.

The Lowrey ORGANO attaches easily to your piano—and without marring the finish. It provides a full 60-note organ with a wide selection of tonalities. Anyone can play it! Here is a new inspiration for your musical appreciation.

Come in — hear The Lowrey ORGANO, today.

LOWREY ORGANO

The Amazing Electronic Piano • Organ

Can be seen and heard at the home of Mrs. R. A. Koepf, 3 miles from "Y" on Sweetwater Highway.

Beeman-Cartwright Piano Company

114 Locust St. South of Anthony's

Phone 3358 — Sweetwater, Texas



ONLY THE Haddorff VERTICHORD HAS THE ACOUSTIC-COUPLER

Gives you the Tonal Values of a

DOUBLE SOUNDING BOARD

The Haddorff Vertichord—*FIRST of the modern spinet-type pianos*—scores again with the new, exclusive Acoustic-Coupler! Thanks to the addition of the Acoustic-Coupler, the "frontboard" of the piano actually becomes an *Auxiliary Sounding Board*—producing a tonal volume equivalent to that of a 5-ft. grand piano! Thus the full golden tone of the piano is richly enhanced! And we're sure that you'll overwhelmingly approve of the beautifully styled period console, too! In luxurious Walnut and Mahogany.

SMALL DOWN PAYMENT

The balance may be carried over as long as three years! Liberal allowance on your old piano in trade.

Beeman-Cartwright PIANO CO.

114 Locust St., South of Anthony's

Phone 3358, Sweetwater, Texas

HADDORFF'S EXCLUSIVE ACOUSTIC-COUPLER

WHAT IT DOES:

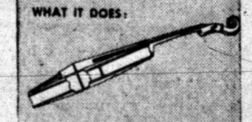

Like a "sound-post" of a violin, which transfers tonal vibrations from the bridge to the back of the violin, the Acoustic-Coupler is attached to main sounding-board of the piano and touches the "frontboard" slightly.

FEEL THE TONE IN THE CURVED FRONTBOARD!

The tone being instantly transferred from the main sounding-board to the frontboard causes tonal vibrations which can actually be felt. Shows how piano "frontboard" becomes Auxiliary Sounding-board.