Wichita Falls Record News

FULL ASSOCIATED PRESS SERVICE EVERY DAY IN THE YEAR.

VOL. 3, NO. 10. WICHITA FALLS, TEXAS, THURSDAY, AUGUST 25, 1921. FIVE CENTS EVERYWHERE

GIANT DIRIGIBLE EXPLODES

MAINLY ABOUT PEOPLE

By H. N. F.

Brownsville in the lower Rio Grande valley is a historic spot. Charles Stillman was a crafty Connecticutt Yankee. He drifted to Brownsville long before the coming of the war between the states. He prospered. He bought large tracts of land. He owned a vast deal of property. War came and Old England needed cotton. Stillman and the blockade runners created the town of Bagdad, on Mexican soil and it became the rendezvous for daring adventurers from all countries. "Cotton running" was the favorite sport and making the blockade futile a dangerous game. Daring sea captains played it and men of finance were in behind them. Bagdad won an international reputation in a few brief years and then when the war was over Bagdad died. Charles Stillman, the grandfather of the New York Stillman of today, made a huge fortune in his Bagdad transactions. He invested in land in Texas and when Brownsville became a city the Stillman holdings increased in value. Stillman did not tarry long in Texas. He operated in New York. His son became his successor and the head of the house of Stillman. James A. Stillman is number three of the house of the man who built Bagdad and then saw it perish. James A. Stillman married the daughter of James Brown Potter. Fifi they called her. She is the heroine of the nastiest divorce case in the history of New York where they have them nasty all the time. Now all the Stillman lands in Texas have been sold to Homer L. Fitch of Brownsville. Charles Stillman acquired some of these holdings more than two-thirds of a century ago and there he made the nucleus of the vast fortune of the Stillman family. Old Charles owned at one time all of what is now Brownsville. James A. Stillman sold the property to Fitch for $1,250,000. It cost the Stillmans $225,000. It includes fourteen hundred city blocks and nine hundred acres, all within the city limits of Brownsville and comprises half the city. Charles Stillman founded a great bank. His son became its president. After the father died the grandson became president. Then came the scandal with all its nasty details. James A. Stillman resigned the presidency of the greatest bank in the world and there isn't a sewer rat in America who has been covered with more tar than this financier has been covered since he brought suit in the courts of New York and asked for a legal decree that would have branded his wife a wanton and his little son, the offspring of a French Canadian Indian guide and the mistress of the Stillman household and its millions. Cotton running was a great game in civil war time but the fortune amassed by one of the Bagdad kings hasn't brought happiness to those who control it today. Ancient history is the civil war. Gone are the glories of ancient Bagdad. Forgotten the Bagdad on the lower Rio Grande. But the Stillman divorce case drags its weary lengths along and the head of the house of Stillman has parted with his Texas possessions.

Colonel John Henry Kirby of Houston is the founder of the Southern Tarrif association. He is a life long democrat, a multi-millionaire and one of the kings of the American lumber industry. Houston is his home; Dallas claims him as a citizen; he has large investments in other cities. This is his latest, "The United States has been sick, mighty sick but the critical stage has passed and the country is well on the road to recovery. The United States must be its own market for home manufacturies the next few years. Europe is not a market because all industries have been speeded up there. Our one chance for trade with foreign countries is on a raw material basis. Texas is a better market for our goods than all of France because Texas has money and France hasn't. What we need is protection from cheap foreign goods; not a foreign market for the things we make." Colonel Kirby says Europe is getting back on its feet which means a reopening of our export markets and he predicts that congress will pass protective tariff measures that will put home industries on an equal basis with European manufacturers in competition for trade in the United States. Moreover he says European laborers are working longer hours for less pay than they have ever done before and will flood America with pauper-wage-made articles unless a protective wall is built around the American manufacturers. It is the viewpoint of Colonel Kirby that the peoples of European nations can pull themselves out of their financial ditch by selling their products to countries other than the United States while at the same time they must depend upon America for raw materials. The house created a tariff bill and then passed it on to the senate. Hides are on the free list; oil importations are on the free list; cotton is practically on the free list. Many of the chief staples of the south as well as the raw materials of the South are on the free list. Colonel Kirby is hopeful that protection will be given the producers of the raw materials as well as the manufacturers of the finished products. He is hopeful that the sen-

(Continued on Page Four.)

Z.R.-2 LEAVING HANGAR AT BEDFORD, ENGLAND

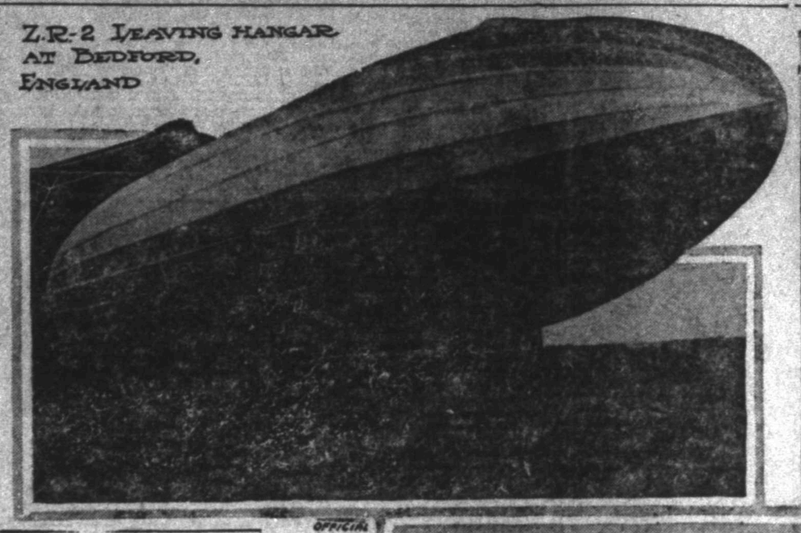

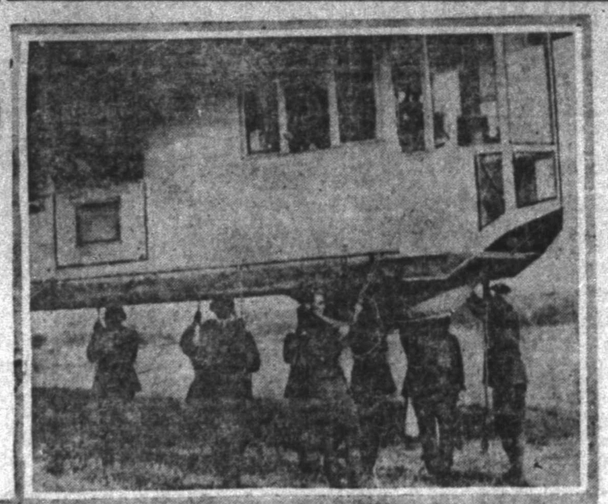

MAKING READY FOR THE FLIGHT

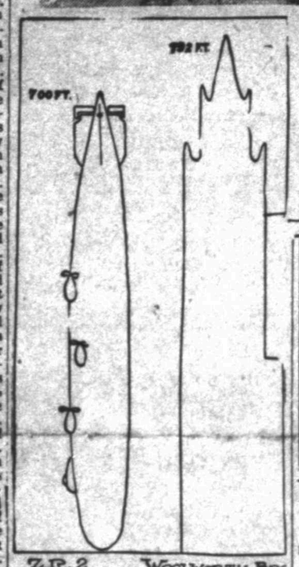

OFFICIAL PHOTO U.S. NAVY

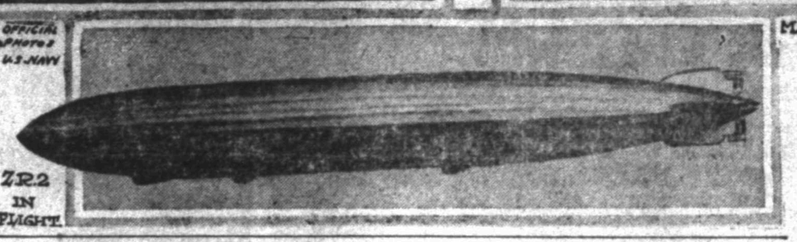

ZR2 IN FLIGHT

HOW ZR-2 COMPARED WITH R-34, FIRST TO CROSS SEA

The following shows the comparison between the R-34 adn ZR-2
Length—R-34, 645 feet; ZR-2, 695 feet.
Diameter—R-347, 78 feet; ZR-2, 85 feet 4 inches.
Capacity—R-34, 2,000,000 cubic feet; ZR-2, 2,700,000 cubic feet.
Total lift under normal conditions—R-34, 59½ tons; ZR-2, 83 tons.
Engines—R-34, 5 Maori engines; ZR-2, 6 Sunbeam "Cossack" engines.

ALLER, SON OF DENVER BOTTLER

By Associated Press.

DENVER, Colo., Aug. 24.—C. I. Aller, designated a ripper on the ill-fated dirigible ZR-2, is the son of Harry Aller, president of the Standard Bottling company of this city, and formerly lived here.

BRIEF BIOGRAPHY OF ZR-2 CAPTAIN

COMMANDER L. H. MAXFIELD

WASHINGTON, Aug. 24.—Commander Louis H. Maxfield, who was to command the ZR-2 in its flight across the Atlantic, is a native of St. Paul, Minn., having been born there in 1883.

Appointed to the Naval Academy from Minnesota in 1903, he graduated in 1907. He was one of the pioneers in U. S. naval aviation in the pre-war period.

In 1917 Commander Maxfield went to Akron, Ohio, where he was a student in Lighter-than-Air and qualified as a pilot. For several months during the spring and summer of 1917 he was in command at Akron.

In August, 1917, he went to Europe and was placed in command of the U. S. Naval Air Station at Paimboeuf. His next assignment was in the Aviation Department, Washington.

WALTER B. PYRON SENDS MESSAGE; HOMES FOR EMPLOYES WITHOUT DELAY OR GULF PEOPLE WILL CANCEL PLANS

It is the proud boast of the people of Wichita Falls that this is the the city that faith built. It is a pardonable boast. A man who hasn't pride in his home town and its institutions and industries should be a man without a home or a country.

Wichita Falls has a magnificent history as a city of builders and a city of enterprise and progress. Wichita Falls has a future more inviting than its past and this two hundred times over if its people are not asleep when opportunity knocks at the door.

Opportunity is knocking. Opportunity is knocking loudly. This is the advice of The Record News: "Sleeper, awake."

If this knock fails to awaken the sleeper then dynamite should be used by a veteran shooter and that too, without delay:

To The Record News:

Fort Worth, Texas, 10:45 a. m., August 24.—Chamber of Commerce and people at Wichita Falls have failed to provide houses for our employes as promised. I expect to be in Wichita Falls tomorrow and unless the citizens of Wichita Falls are enough interested in our move to provide houses and give me absolute assurance tomorrow we will immediately cancel our plans for moving to your city. You may publish this if you so desire.

W. B. PYRON,
Third Vice President Gulf Production Company

This isn't passing the buck. Walter B. Pyron is a man of his own word. In the city that faith built the builders are warned that there is no time to lose. Vice President Pyron has issued his ultimatum. He says the Chamber of Commerce and the people have failed to provide homes for his employes as promised and that if he isn't given absolute assurance he will cancel his plans for moving.

There is no reading between the lines in Pyron message to The Record News. It is up to the people. They are the masters.

Opportunity is knocking and the community that sleeps on its rights loses the choice prizes or offerings here and elsewhere.

HOUSES MUST BE PROVIDED GULF WORKERS

Vice President Pyron Declares Accomodations for Employes May Drive Offices Away.

Whether or not the Gulf Production company removes their North Texas headquarters to Wichita Falls, recently announced to be their plan, or cancel plans for the move, due to inability to secure houses for their employes in Wichita Falls at reasonable figures will be determined at a conference of Chamber of Commerce workers and W. B. Pyron, third vice president of the Gulf Production company early this afternoon, according to announcement Wednesday.

Final and definite assurances of housing accommodation, with the actual pointing out of the houses will be required at this time by the Gulf people. Officials of the company declare that in asking this they do not intend to make any unreasonable demands on the people of Wichita Falls, but declare that relying on assurances that the houses would be available they had made their plans to move and later found that the houses were not in fact available.

(Continued on Page Two)

BOTH HOUSES VOTE RECESS TILL SEPT. 21

Congress Temporarily Adjourns Without Taking Action on Bill Permitting Sale of Beer to Sick.

By Associated Press.

WASHINGTON, Aug. 24.—Congress took a recess tonight until Sept. 21, without a vote by the senate on a bill prohibiting the manufacture and sale of beer to the sick. The senate ended its work at 11.35 o'clock and the house at 11:58 o'clock.

The senate is expected to resume work upon reconvening but representative Mondell, the republican leader, obtained agreement to have the house declare three day recesses from Sept. 21 to Oct. 31.

Congress put aside its work only after a determined fight against the anti-beer bill had forced those in charge of it to withdraw it for action by the senate next fall.

Prohibition leaders early in the night abandoned their effort to hold up the recess until it had been passed, failing even to obtain an agreement fixing a date for a vote on it by the senate after congress reassembles next month.

Senators opposing the bill beesuse of the provision which wou'd subject all of a man's property except his home to search for liquor without a warrant, held the floor until its managers saw no hope of a vote and had it laid aside.

President Harding arrived at his office at the capitol while the debate on a bill for a three month's extension of the dye embargo was under way, ready to sign bills.

Objection by democrats prevented senate consideration of a bill passed by the house imposing a duty of 90 per cent on war supplies sold by the government in France and shipped back to this country.

VOTE APPROPRIATION FOR ARMS MEETING

By Associated Press.

WASHINGTON, Aug. 24.—The bill carrying $48,500,000 for expenses for the shipping board until January 1 next and $200,000 for expenses of the disarmament conference, was sent to the president tonight when the senate and the house adopted a conference report on the measure.

Senate Passes Dye Bill.

The house bill continuing the dye embargo for three months was passed tonight by the senate by a vote of 39 to 22 and was sent to the president for signature. The embargo would have expired next Saturday.

BOUND PREACHER TO AWAIT ACTION OF GRAND JURY

By Associated Press.

BIRMINGHAM, Ala., Aug. 24.—Edward R. Stephenson, preacher, who shot and killed Father James E. Coyle, priest of St. Paul's Catholic Church August 11, was today bound over to await the action of the Jefferson county grand jury after a preliminary trial at which the defense offered no testimony. Bond was not allowed.

ASK REDUCTION IN GRAIN RATE TO GULF PORTS

By Associated Press.

FORT WORTH, Aug. 24.—Applications for freight rate reductions on shipments of grain for export have been made by the Missouri, Kansas & Texas, Kansas City Southern and Rock Island railroads, the Fort Worth freight bureau announced here today. The reductions were asked of the interstate commerce commission to maintain the 10 cents differential in favor of Texas and Louisiana Gulf ports over the Atlantic seaboard ports, it was announced.

16 AMERICAN NAVAL OFFICERS AND MEN KILLED IN BLOW UP

Huge Blimp, Purchased From British Government, Collapses With Deafening Roar While Making Final Trial Flight Before Being Brought Across Atlantic Ocean.

By Associated Press

HULL, Eng., Aug. 24.—Sixteen officers and men of the United States navy and twenty-seven officers and men of the British navy met death today in the collapse of he great dirigible ZR-2, over the city of Hull.

Only one of the Americans on board the ill-fated craft escaped, as far as could be ascertained at midnight tonight.

Only five men of the forty-nine who were making the trial trip in the dirigible prior to the vessel being turned over to the United States navy are known to have been saved.

The American officers who started the trip included Commander Louis H. Maxfield, Lieutenant Commander Emory Coil, Lieutenant Henry Z. Hoyt, Lieutenant Marcus H. Esterly, Lieutenant Commander Valentine N. Bieg and Lieutenant Charles G. Little.

The American enlisted men who went up with the craft from Howden were: C. I. Aller, Robert Coon, L. E. Crowell, J. T. Hancock, William Julius, M. Lay, A. L. Loftin, A. I. Pettit, and W. J. Steele, N. O. Walker and George Welsh. The British losses include the famous air veteran, Brigadier General E. M. Maitland and all the other officers on board, except Lieutenant Wann, the commander of the ZR-2.

Starting from Howden Tuesday morning on a test flight to Pulham the big aircraft had been afloat for 34 hours, at times in bad weather, and was returning to the Pulham airdrome at the time of the disaster, which constitutes the most terrible of its kind in peace times.

While flying at about 1,000 feet over Hull, spectators saw the ZR-2 seeming buckle amidship and plunge downward over the city and into the Humber river. One theory case of the disaster is that while the ship's rudders were being tested the giant craft took a sharp turn which caused her framework to buckle and that the explosion of a gasoline tank completed the tragedy of the air. The actual cause, however, never may be known. A rumor has been afloat for some days that the ZR-2 was structurally weak, but this was stoutly denied by all in authority.

Thousands of the spectators saw several men climb outside the balloon and drop from the falling mass which was enveloped in smoke, and others jumped into the Humber as the crippled craft came over the water. As the dirigible struck, the wreckage above water was burning and there was slight chance for any of the men caught inside to escape.

Texan in Crew.

Tugs immediately put out into the stream and brought ashore the survivors, who were taken in ambulances to hospitals. Among these was the American quartermaster, N. O. Walker, of Commerce, Texas, who died soon after reaching the hospital from burns he had received.

Lieutenant Little also was rescued from the debris alive, but succumbed to his injuries on reaching the infirmary. A rescue tug pulled another American out of the water. He was dead. Inside of his coat was the name, "Commander Maxfield." Early reports were to the effect that Lieutenant Esterly had been saved. Unhappily this report proved to be without foundation.

One member of the rescuing party said that when they got alongside the burning airship the pilot of the tug asked for volunteers to board one part that was still almost intact.

Jumping upon the wreckage, the rescuers ripped open part of the fabric, while parts of the debris were pulled away by means of ropes. The task was a hazardous one, because one of the balloonettes was still filled with gas and another explosion was feared.

Hangs by Coat.

Among the wreckage an American naval man was to be seen hanging by his coat to a girder in the frame of the airship. It was believed he was dead, owing to the peculiar position of the body, which was not recovered. Another rescuer said one man was hanging onto the tail of the ship, apparently uninjured, while another was found floating in the water. Both of them were saved. While the rescuers were at work the balloon began to turn over and the rescue party had to return to the tug.

When first seen from Hull, the craft was approaching the city, coming from a southeasterly direction over the humber toward Hull. When

(Continued on Page Two.)

LEGISLATURE ADOPTS BILL FOR SCHOOLS

Both Houses Finally Accept Free Conference Committee Report on Educational Appropriation.

By Associated Press.

AUSTIN, Texas, Aug. 24.—By a vote of 76 to 47 the house late today adopted the free conference report on the educational appropriation bill. The entire day was devoted to consideration of the measure and debate was only prohibited by the previous question being ordered shortly before the vote was taken.

Representatives Curtis, Pope and Beasley of Hopkins, joint leaders in the salary reduction move, spoke against adoption of the report. Mr. Pope and Mr. Curtis made eloquent and lengthy pleas for rejection of the report. Representative Hall of Harris and Beasley of McCullough led the fight for adoption of the report, Mr. Hall was a member of the conference committee.

Mr. Beasley has voted consistently with the salary reduction proponents but in his speech today he said that he believed the report of the committee was fair to all concerned and plead for its adoption.

The senate adopted the report yesterday. With the adoption by the house all state institutions are now provided for, appropriations for all eleemosynary institutions and state departments having been made at the first called session.

Ratifies Railroad Lease.

The house also ratified the leasing of the Texas state railroad to the Texas and New Orleans Railroad.

The senatorial redistricting bill was defeated in the senate today by vote of 14 to 9. This bill was introduced by Senator Bledsoe and is a duplicate

(Continued on Page Two)

HUNS FAIL TO AFFIX SIGNATURE

Formal Signing of Peace Treaty Not Consumated

By Associated Press.

BERLIN, Aug. 24.—The peace treaty between the United States and Germany was not signed today as had been intended.

The ceremony of signing was to have taken place at noon today at the foreign office, but it was postponed at the request of Mr. Dresel, who asked the privilege of querying the Washington government on the mooted point.

At both the headquarters of the American commission and the German foreign office it was said that the technicality which involved the delay did not affect the contents or character of the treaty, as both governments reached a full accord on the official text some days ago.

If a reply from the American state department is received by Commissioner Dresel early Thursday it is probable that duly executed copies of the treaty will be exchanged that day.

The signing in Vienna today of the peace treaty between Austria and the United States was said to be a mere coincidence with the date on which

(Continued on Page Two)

16 AMERICAN NAVAL OFFICERS AND MEN KILLED IN BLOW UP

(Continued from Page One)

sailing on an even keel above the city, according to some eye witnesses, a huge cloud of dense smoke burst from the tail of the craft. It was thought the ZR-2 was sending out a smoke screen as an exhibition, but, to the horror of thousands of spectators, it was seen that she had broken in two and was taking a tremendous nose dive which apparently would bring it down into the thronged streets.

Crash Follows Explosion.

Then there came a loud explosion and a great crash followed by another explosion, which was accompanied by the breaking of glass in the windows on land, the whole being reminiscent of wartimes when German airships bombed Hull and explosions shook the whole town. Today's concussion was so great that it wrecked windows over an area of about a mile square.

Some of the spectators assert that the airship began to buckle before any flame or explosion was seen or heard. The broken halves of the ZR-2 reached the water nearly a mile apart. The general opinion of the public of Hull is that the commander of the airship accomplished a remarkable feat of bravery in diverting the descent of the vessel so it fell in the water instead of the streets.

It was a moment of terror for the populace when the disaster occurred. People in the streets rushed madly to cover, fearing that the massive wreck would fall upon and crush them. The terror gave way, however, to horror as the wreck plunged into the middle of the river near the corporation pier.

Crew Jumps From Blimp.

During the fall of the airship three members of the crew were observed making a thrilling parachute descent. They came down into the river where they were rescued by small boats. All others who jumped from the craft lost their lives. They had no chance for escape, for the water was covered with burning gasoline and the heat from the burning weckage was so intense that even rescuers experienced the greatest difficulty in approaching for some time. Barges, trawlers and small boats thronged around the debris willing to render any possible assistance.

Immediately after the disaster telephone messages came from distances up to 50 miles reporting that the people had felt an earthquake shock.

Take Every Precaution.

Official dispatches to the department did not contain any information upon which experts could base an opinion as to the cause of the disaster. The opinion was expressed, however, that the theory of an explosion of hydrogen gas in one or more of these sections and the other precautionary measures taken in designing the actual containers of the gas, it was said, rendered this possibility very remote.

The theory most generally expressed was that a structural weakness developed, similar to that reported officially by American observers under date of July 18, rupturing the envelope so as to bring the hot gases of the engine exhaust into contact with the hydrogen, or that a buckling of structural braces might have punctured the fuel containers, permitting the escaping gasoline to come into contact with the exhaust lines.

Had Not Accepted Blimp.

Although the ZR-2 had not been accepted formally under the contract with the British air ministry, several payments had been made by the United States toward the cost of constructing.

It was estimated at the navy department that these payments might total $1,500,000 or three-fourths of the total cost. Under the law and by naval custom no material or vessel ever is considered to be within the jurisdiction of the department until it has been finally passed by inspectors, or completed prescribed tests and formally turned over. Under this rule, title to the ZR-2 would oe considered to have been wholly with the British owners today, naval officials said.

A clause in the purchase contract provided that, in the event of the loss of the ship during her flight to the United States, each party to the contract would assume half the cost of construction.

ABLE TO LIFT CARGO OF 45 TONS

The ZR-2 (R-38) was built at the Royal Airship Works, Cardington, Bedford, England. The ZR-2 was the largest airship that has ever been built. It was about 500,000 cubic feet larger in capacity than the German Zeppelin L-71, which the Germans built to bomb New York City. Her total length was 700 feet, her greatest diameter 85 feet and her total height from the bottom of her suspended cars to the top of the hull 92 feet. Her cubic capacity was approximately 2,720,000 cubic feet, which gave her about 84 tons gross lift and a disposable lift of approximately 45 tons, which consisted of gasoline, oil, crew, cargo or armament.

Her motive power consisted of six 350 horsepower Sunbeam Cossack motors located in six power cars. She had a speed of seventy-five miles (full speed) and a cruising speed of fifty miles per hour. She carried 10,400 gallons of gasoline, which gave her a cruising radius of 6,000 miles at full speed, or about 9,000 miles cruising speed. The propellers on two of the power cars were equipped with reversing gear, which enabled the ship to check her speed at will or even fly astern.

Controlled Like Steamer.

The ship is controlled from the control car situated forward, which was similar to the bridge of a ship. The captain controlled the ship exactly as does the captain of a sea-going vessel. The communication system consisted of engine-room telegraphs, ship's telephones and voice tubes. All orders to the power units on the engine telegraphs were repeated back to the control car before being put into execution.

The ship was equipped with a radio set, with a sending radius of about 2,500 miles. It was also equipped with a wireless telephone and radio direction finding set.

If the outer cover were spread on the ground it would cover a four-acre plot. The gas bags which contained the hydrogen gas were lined with gold-beater's skins. Gold beater's skins were taken from the outer covering of the intestines of a cow. There is but one gold-beater skin to each cow that is slaughtered. There are 600,000 of these skins used in lining the gas bags of ZR-2. hTe cattle sent to market from several of our largest ranches on Western plains would have to be slaughtered to build one airship.

Piano Wire Gives Strength.

The structural strength of the ship depends a great deal upon piano wire, used as stays and braces. There were sixty miles of it on the ZR12. There were twenty miles of duralumin channel section used in making the girders of which the hull was composed.

The crew's quarters were located in the keelway. This keelway is a long corridor extending the length of the ship, about eight feet wide and seven feet high. There were two large spaces, one forward for the officers and one aft for the men. The quarters were equipped with comfortable chairs, tables, benches and a victrola, with a good assortment of records. The bunks were placed along the keelway at varying intervals. Each bunk had, in addition to a good mattress and blankets, a fur-lined sleeping bag.

Each power car was equipped with a cooking arrangement, which consisted of a lead from the exhaust pipe of the motor to the cooker. The hot exhaust flames were brought in contact with the bottom of the vessel in which the food was cooked. The hot food was served on the tables in the crew dining rooms.

WORLD'S LARGEST HANGAR BUILT TO HOUSE DIRIGIBLE

LAKEHURST, N. J., Aug. 25.—The largest airship hangar in the world is nearing completion at the naval air station near here where the navy intends to construct the first rigid airship in this country. The ZR-2, the largest airship in the world, was to have been housed in this hangar.

The structure at Lakehurst was designed to take not only the largest rigid airships now built or building, but to accommodate the largest airship which future developments may indicate to be desirable.

The inside clear dimensions of the hangar are: Width, 258 feet; length, 803 feet; height 172 feet, which gives the largest clear roof area of any structure of any type in this country.

Has Miniature Railway.

Railroad tracks and docking rails run inside the hangar for the entire length, so arranged that two of the largest airships now built can be brought into the hangar and placed side by side. The cost of the hangar is approximately $3,000,000.

Barracks and mess halls for over five hundred enlisted men are being provided by fitting out the Army barracks which were on the site at the time the field was taken over. A large hydrogen plant capable of producing 60,000 cubic feet of hydrogen per day is under construction, including a gas holder of 1,000,000 cubic feet capacity.

The entire landing field comprises an area of approximately 1400 acres, a large part of which has been cleared and graded to permit of the safe landing and handling of the airships. Facilities for radio communication and meteorological observations are also provided.

Trolley to Aid Launching.

An interesting feature of the hangar are the docking rails, which run through the shed and extend 1500 feet at each end. These are in effect conduits, with narrow slots through which lines reaching from a trolley inside the conduit can be extended to the airship being launched or docked.

The main doors at each end of the structure are novel in design. The two ends are in duplicate, and each has a two-leaf rolling, self-supporting door, which is 177 feet high and 136 feet long. The doors, of structural steel framing covered with asbestos siding, are electrically operated.

BLIMP WOULD HAVE COST U. S. SIX MILLIONS

By Associated Press.

WASHINGTON, Aug. 24.—Had the ZR-2 successfully passed the final tests and been brought to the United States, Uncle Sam would have paid out approximately $6,000,000 for acquiring and housing the huge dirigible.

The airship was to cost $2,000,000, the government being required to pay the British government that sum when the former accepted the giant balloon and the hangar at Lakehurst, N. J. required $3,000,000.

The other million went for sending the ill-fated crew to England to bring the ship home, filling the huge tanks with helium gas, innumerable experiments and odds and ends.

It would have taken a standing army—several hundred men—to get the airship in and out of the hangar.

The normal crew was to have been thirty men.

The economical cruising speed was fifty miles an hour, although if required the ship could do seventy-five or better.

The airship could stay aloft for a week without coming back to its station for necessary supplies.

The hangar at Lakehurst is the largest ever built anywhere being 950 feet long, 250 feet wide and 200 feet high.

LANEY RESIGNS AS LEGISLATOR

DALLAS, Aug. 24.—Charles O. Laney, representative from Dallas county to the state legislature this morning mailed his resignation to Governor Neff, effective immediately.

Press of business was given as the main reason for the resignation.

TEXAN ONLY AMERICAN TO ESCAPE DEATH

By Associated Press.

HULL, England, Aug. 25.—Norman O. Walker, a rigger, was the only American to escape when the ZR-2 was destroyed here last evening. It was reported early in the night that he had died, but inquiry has established the fact that he is still alive. His home is in Commerce, Texas.

YANK OFFICER NOT AFRAID OF AIR ACCIDENT

By Associated Press.

HOWDEN, England, Aug. 24.—Conversations between the American officers just before they boarded the ZR-2 here yesterday morning for the flight which had such disastrous results, indicated that not one of them had the slightest idea that an accident was likely to be met with during the air voyage.

"Are any of you ever troubled with thoughts of being wrecked?" the correspondent of the Associated Press asked Lieutenant Marcus H. Esterly, radio officer of Washington, D. C., just before he embarked.

"We are not worried," replied Esterly, "but all the same, we have gone ahead and made all preparations against every emergency.

"The others tease me of being too fearful of accident. But all the same I have figured that it was best to get ready for anything that might happen and then if the worst comes we ought to have at least a fighting chance."

The officer told how he had rigged up an emergency radio set to be carried up 250 feet by means of a balloon, so that if the ZR-2 were disabled in mid-Atlantic help could be summoned.

He indicated that the possibility of serious trouble occurring during the trial flights had not been thought of by the Americans.

Before the fateful flight started the correspondent found Brigadier General F. M. Maitland, the British air marshal, strolling under the mammoth air craft in its hangar while she was being made what was termed "air light" meaning the discharge of sufficient ballast to make the weight of the great gas bag nil. "Now she is as light as a feather," remarked General Maitland, as this stage of the preparations was completed. With evident pride General Maitland enumerated the points of excellence in the craft.

"She is a beauty," declared General Maitland as the enormous hulk was cleared from the hangar by her party of 300 attendants. He waited until the six motors had been tested and the ship's signal bells tried out by Lieutenant Wann, the British commander of the aircraft. Satisfied that all was well General Maitland with a cheery good-bye and a "I will see you in Pulham," climbed up the ladder and disappeared in the great silvery shell.

A moment later Commander Luis H. Maxfield, U. S. N., was hoosted up into the control car along with Lieutenant Wann. Then the civilian observers boarded the ship and the aircraft was off on her journey.

Mrs. Maxfield, with her mother, Mrs. Harry T. Page, saw her husband sail away and exchanged waves of hands with him as the dirigible ascended. Mrs. Coil, wife of Lieutenant Commander Emery Coil, U. S. N., executive officer, also was present to bid farewell to her husband. She is an English woman.

"POOR FELLOWS HAD NO CHANCE FOR LIFE"

By Associated Press.

LONDON, Aug. 25.—Earnest Davies, one of the British members of the crew of the ZR-2 who was saved, in an interview with the London Times at Hull said:

"We had a terrible time. It was all over in a moment. The petrol tanks exploded and volumes of smoke and fire issued from the ship.

"Some of the men jumped, but I stuck to the ship and went down with the stern section, which struck a sand bank, from which I was rescued.

"Some of the poor fellows had no chance whatever, especially in the control car."

AMERICAN OFFICIALS EXPRESS DEEP REGRET

WASHINGTON, Aug. 24.—Expressions of deep regret was voiced by government officials without exception today over the total destruction of the giant airship ZR-2 with a heavy loss of American and British lives. Pride in the acquisition of the new Queen of the air and hopes of tremendous development in military and commercial aeronautics had lent interest to the planned-for trans-Atlantic flight of the British-built air cruiser even beyond that which normally would have aroused.

"It is a terrible thing," was the sad comment of Secretary Denby as he received cabled dispatches giving details.

Mr. Denby immediately forwarded to the British air ministry a message expressing the sympathy of the navy department.

"The navy department of the United States extends to the air ministry and the British navy deepest sympathy in the appalling disaster to the ZR-2," the message said. "We hope our early reports will prove exaggerated as to loss of life.

As far from being discouraged by the disaster, navy officials immediately prepared to seek authority for construction of a new ship of the ZR-2 type in the United States.

"We will carry on; build and operate as many ZR-2s as may be authorized by congress," Admiral William A. Moffett, chief of the naval bureau of aeronautics, said tonight, "so that these brave men may not have lost their lives in vain."

SWEETHEART OF LATE IMPRESSARIO TAKES OWN LIFE

SUPERIOR, Wis., Aug. 24.—Miss Betha Burlrichter, sweetheart of Julius Cook, wealthy theatre owner, who shot and killed himself last Thursday night, shot herself this afternoon, according to the police. She still was alive an hour after the shooting.

IRISH REFUSE ACCEPTANCE OF PEACE OFFERS

Dail Eireann's Answer to Lloyd George Expected to Request Negotiations Be Continued.

By Associated Press.

DUBLIN, Aug. 24.—The belief was expressed here tonight atht the Dail Eireann's answer to the proposals of Lloyd George for peace of Ireland will be a refusal of the terms that the refusal will be followed with arguments seeking to induce Mr. Lloyd George to continue the negotiations.

This belief was considered to be substantiated by the fact that two of the under-secretaries from Dublin Castle, Messrs. Cope and McMahon, had a talk today with Robert C. Barton and Eamonn J. Duggan, two prominent members of the Dail Eireann. The conference lasted several hours and is thought to have concerned the continuation of the truce in the event of rejection of the government's terms.

SINN FEIN COURIER WIL TAKE ANSWER

By Associated Press.

LONDON, Aug. 24.—A Sin Fein courier will be sent from Dublin tomorrow night with the reply of the Dail Eireann to the British government's peace proposals, says a Central News dispatch from Dublin today.

The reply, it adds, is to be delivered to Premier Lloyd George in London Friday morning.

FIRE THREATENS SOLDIER BODIES

COFFINS REMOVED WHEN BLAZE DESTROYS TWO PIERS AT HOBOKEN.

By Associated Press.

HOBOKEN, N. J., Aug. 24.—Five hundred bodies of American soldiers dead, awaiting forwarding to the homes of relatives, were removed in safety late today when fire of unknown origin swept over the army water front reservation here, destroying piers 5 and 6, and an adjoining army storehouse and barracks.

Pier 4, at which the giant liner Leviathan and the transport Wheaton were docked, was saved with difficulty. The flames licked the side of the Leviathan, damaging a small section of the woodwork on the bow and the forward mast, but a fire boat wedged its way between the liner and the burning pier and successfully fought off the flames as they spread to the huge craft.

HITS BULLSEYE 66 TIMES STRAIGHT; SETS WORLD MARK

SEAGIRT, N. J., Aug. 24.—A world's record of sixty-six consecutive bulls eyes at 1,000 yards with a rifle was made yesterday by Sergeant T. U. Jones, United States marine corps.

The rifleman captured the Libbe match with a perfect score of fifteen bulls eyes, or 75 points, at the 1,000-yard range, then continued shooting to test his marksmanship, and made fifty-one more bulls eyes without a break.

OFFICERS RAID WHISKEY STILL; ONE ARRESTED

"Well, I just got it put up and run off four gallons. Come on in and get it; I suppose you have been tipped off," was the greeting reported to have been received by Texas rangers and Sheriff Fred Smith when they walked into a house near the end of Thirtieth street Wednesday night in quest of illegally manufactured booze.

The officers reported finding a 12-gallon still in operation. Two barrels of corn mash and four gallons of liquor was seized by the officers. A cook stove in the kitchen was being used to heat the mash from which pipes led into a shed in the rear where the containers were receiving the regularly dripping "corn."

A man was taken into custody and lodged in the county jail.

PRINCE ASCENDS THRONE OF IRAK

By Associated Press.

BAGDAD, Aug. 24.—In the courtyard of the government buildings at six o'clock this morning, Prince Emir Foisal formally ascended the throne of the Irak region. A great assemblage witnessed the ceremony.

OFFICERS THINK CLUE FOUND TO RECENT MURDER

By Associated Press.

GRANITE CITY, Ill., Aug. 24.—A stained hammer and a trunk of clothing said to be Mrs. Augur Dorman's, has been found in Murphysboro, it was announced today in connection with the mysterious murder of a woman whose body was found in a shallow grave here six weeks ago.

Obituary

MISS VEADIE MANN.

Miss Veadie Mann, four-year-old daughter of Mrs. Mary Mann, died Wednesday afternoon at the home of her uncle, W. P. Roberts, 500 Virginia street, after a short illness with pneumonia.

Funeral services will be held Thursday afternoon at the chapel of the Hines Undertaking Co. Burial will be at Riverside cemetery.

Opportunity of auto service without obligation is offered to all who desire to see beautiful Rosemont Burial Park. Phone 2947, or call at office, City National Bank Building. Many are taking this advantage.—Adv.

LEGISLATURE ADOPTS BILL FOR SCHOOLS

(Continued from Page One)

of the bill passed at the first called session with the exception of the clause which deferred effectiveness until April 1, 1924. The defeat of this bill leaves senatorial redistricting in the same state as it was at the close of the first called session. The bill with the deferring clause is on Governor Neff's desk. He objected strongly to this clause and resubmitted it to this session.

A bill by Senator Baugh reducing the appropriation for the Kerrville hospital from $1,500,000 to $1,250,000, was passed finally in the senate by a vote of 20 to 6.

The house concurrent resolution by Representative Miller of Dallas, proposing an investigation of the operations of certain large oil corporations in Texas as to violation of the anti-trust laws was killed by the senate.

Names Park Committee.

The following senate committee was appointed to investigate the feasibility of establishing a state park in the Davis Mountains: Senators Bailey, Dudley, Wood, Fairchild and Darwin.

A senate concurrent resolution proposing an examination of the state institutions was adopted in both branches late today. A committee to be composed of nine members is provided. Three members are to be appointed by the governor, three by the lieutenant governor and three by the speaker of the house.

HUNS FAIL TO AFFIX SIGNATURE

(Continued from Page One)

the German peace treaty was to have been signed, as it was declared that neither German nor American officials here had been informed of the signing of the Austrian treaty.

The delay in signing the treaty resulted from an expected technical point raised in connection with the formalities as arranged by Ellis Loring Dresel, the United States commissioner, and Dr. Frederich Rosen, the German foreign minister, yesterday.

TECHNICALITY WILL BE CORRECTED AT ONCE

By Associated Press.

WASHINGTON, Aug. 24.—The state department received tonight a report from Commissioner Dresel at Berlin on the peace treaty negotiations and said the point which had been raised would be attended to at once. Officials did not liscuss the question, saying that it was one of "minor technical importance."

AUSTRIANS SIGN TREATY OF PEACE

VIENNA, Aug. 24.—The treaty of peace with the United States was signed at one o'clock this afternooon.

NO VACANCIES IN HOUSTON, WARNING

HOUSTON, Aug. 24.—The department of public welfare today issued a warning that there are not many vacant positions in Houston, in an effort to offset what is called a steady flow of "drifters" into this city.

GAS COMPANY STILL SILENT ON PROPOSAL

(Continued from Page One)

Nothing definite in the way of a proposal, or an expression as to willingness to contract for the gas has been obtained from the North Texas Gas company, according to one of the Wichita Falls operators, who is interested in the gas pool at Duncan.

This is in spite of correspondence which has passed between the company and W. M. Priddy, who is the active head of the syndicate, according to this operator the company evidently wishing to give the impression of interest in the proposition although unwilling to commit themselves to anything definite one way or another.

The news of the offer of this gas to the North Texas company by the Wichita Falls operators was given in an exclusive Record News story some weeks ago. The Wichita Falls operators are in a position to make a proposition to the North Texas company which would permit a lowering of present rates, according to the opinion of one of the syndicate, expressed at the time the offer was made—soon after the filing of suits by the Lone Star Gas company asking cancellation of existing contracts whereby they furnish the North Texas with gas, and advancing a new proposal which North Texas officials declare would compel an increase in rates.

The suit was declared to be an unfriendly one by officials of the two companies.

MEXICAN HIGH COURT HEARS OIL ARGUMENT

PLEAS FOR PERPETUATION OF TEMPORARY INJUNCTIONS MADE.

By Associated Press.

MEXICO CITY, Aug. 24.—Temporary injunction suits brought by foreign oil companies against the government, totalling more than 150 and some of them pending since 1918, were brought up in the supreme court here late yesterday afternoon for a hearing, but the court merely placed them on the docket and immediately went into private session to discuss them.

It is understood the arguments will be concluded within two days and a decision rendered late this week.

HARDING SIGNS WHEAT PIT BILL

By Associated Press.

WASHINGTON, Aug. 24.—The Capper-Tincher bill for regulating trading on grain exchanges and the bill which extends the period for doing assessment work on mining claims were signed late today by President Harding.

P. L MYERS
Graduate Chiropractor
Hours: 9 to 12; 2 to 6
614 American Nat'l Bank Bldg.
Office Phone 2298; Res. Phone 5618

HOUSES MUST BE PROVIDED GULF WORKERS

(Continued from Page One)

This developed with the coming to Wichita Falls of the vanguard of the several score employes who are to make the move, who are expecting to move about September 1. Only one of these was placed.

While laying stress on the seriousness of the situation, and pointing out what this move means to the future of Wichita Falls, T. B. Noble, president, and W. M. Priddy, active worker in the Chamber of Commerce, who are handling the situation, Wednesday expressed the hope that the Chamber of Commerce people would have the available houses by Thursday afternoon—a hope inspired, they said, by the response made by some property owners early Wednesday when the seriousness of the situation became known, and the belief that other property owners here would act in the interest of the future of Wichita Falls prior to the conference.

The fact that the Gulf's plans called for an immediate move, and that the houses were required for occupancy at once prevents the plans of the housing syndicate, lanuched Tuesday, from meeting the situation as at first hoped. However, plans are to build houses for any who might not be taken care of by existing houses, and who will be willing to wait to move their families until they can be constructed.

ARREST WOMAN ON WHISKEY CHARGE

By Associated Press.

NEW YORK, Aug. 24.—Federal Attorney Collins of Brooklyn today announced the arrest of a woman and five men, who, he said had sold enormous quantities of liquor to New York and Long Island hotels and restaurants.

Mr. Collins regarded the capture as the most important round-up made in the district and predicted the indictment of 150 bootleggers doing business in three rings.

DRS.
Hampshire & Hoover
Skin and Venereal
316-18-20-22 Bob Waggoner Building.
Phone 2619

NEW YORK HAS SOLD 625,000 BOTTLES OF IT

The fact that 625,000 bottles of Tanlac have been sold in the state of New York since its introduction there less than a year ago, is a big business item that will attract unusual attention throughout the entire east, for nothing like it has ever happened before. It breaks all records.

Mr. George B. Evans, manager of the Gibson-Snow company, the well-known wholesale druggists, with branches in Albany, Buffalo, Rochester and Syracuse, recently announced that the preparation was now selling in their trade territories alone at the phenomenal rate of approximately 500,000 bottles a year.

"If the present rate continues," said Mr. Evans, "this state alone will probably require considerably over 750,000 bottles a year. This is a tremendous figure, but I am really conservative in making this statement."

Tanlac is sold in Wichita Falls by Miller Drug Store; in Electra by Tarlton Drug Store; in Burkburnett by West End Drug Store, and by all leading druggists.—Adv.

ASK SHRINE BAND MEMBERS TO REHEARSE

All members of Maskat Shrine band are requested to attend a special band rehearsal at Maskat temple Friday evening at 7:45 o'clock in an announcement issued Wednesday by L. H. Lawler, director.

Shriners declare that the band will have to be turned to its "snappiest" for the Vernon Labor day celebration, as the celebrants propose to be too well filled with pep and ginger to keep pace with ordinary march music, when the opening parade steps out.

Painless Extracting with Laughing Gas Ford Bldg., 604½ 8th St. Rooms 7-9-10 Jewelry store.
DENTIST
DR. CREEN
Easy Workman
GOLD CROWNS BRIDGE WORK $6 Up
FILLINGS, $2.00 UP; WORK GUARANTEED.

T. W. Parker R. B. (Chick) Parker
AMERICAN PRINTING COMPANY
Quality and Service
PRINTING ENGRAVING RUBBER STAMPS
Phone 5148 708 7th St.

ESSEX MOTOR CARS
USED CARS
HUDSON SUPER SIX
—We offer some splendid used car opportunities:
Hudson Seven Passenger
Hudson Speedster
Hudson Sedan
Essex Five Passenger
Buick Cabriolet
Cole Eight 4-passenger
Overland 85
Nash Seven Passenger
—These cars have been refinished and are mechanically right. The prices mean "Big Savings."
Terms can be arranged satisfactorily
—Come in and see us. Courteous attention, with no obligation.
LLOYD WEAVER AUTOMOBILE CO.
Ninth at Travis Phone 4301

THE RECORD NEWS DAILY PAGE FOR WOMEN

OFFICE PHONE 4325—RESIDENCE PHONE 5910

SOCIETY

LOCAL ENDEAVORS MEET IN HENRIETTA.

A number of the members of the local Christian Endeavor of the First Christian church enjoyed a meeting with the Henrietta Endeavor Tuesday evening at Henrietta.

The program opened at the First Christian church, opened with a rally led by E. Huppertz, field secretary of Texas Christian Endeavors, who also gave a report on the World's Christian Endeavor convention recently held in New York City. The party afterwards were entertained with a social at the home of Mr. and Mrs. D. H. Bates. In the contests, which were a feature of the evening's diversion, prizes were given Wichita Falls young people as follows: Reginald Rogers, Edmund Williams, S. H. Nitchswander, C. R. Noles, Misses Imogene Stovall, Dorothy Dalton and Mrs. E. Cline.

At a late hour ice cold watermelon was served. Among the Wichita Falls society attending were: My. and Mrs. E. Cline, Mr. and Mrs. C. R. Noble, Mr. and Mrs. T. P. Keim, Misses Dorothy Dalton, Imogene Stovall, E. Hubbard of Dallas, and Messrs. H. E. Abbott, S. H. Nithswander, Reginald Rogers, Edmund Williams and Anderson.

* * *

ORTH WOODRUFF GIVES BIRTHDAY PARTY.

Entertaining a group of his little friends with a pretty party at the home of his parents, Mr. and Mrs. F. D. Woodruff, 2006 Monroe, Master Orth Woodruff celebrated his fourth birthday in a fitting manner.

Games on the lawn furnished diversion with assorted candies served throughout the afternoon.

Later with favors of various colored balloons, an ice course was served to Carter and Patsy McGregor, Jane Clayton, Wilma Jane Burt, Everett McConnell, Aline Murph, Chas. Protho, Betty Harrison, Fay and F. C. Barron, Jr., Betsy and James Lee, Margaret Morris, William and Elizabeth Huff, Davie Metcalf, Lillian and Frances Dessinett, Jack McFall, Ikard and Katherine Smith, Jack Murchison, Red Richardson, Chester and Harry Morgan, Frances Nell and Mary Joe Ellis and Jack Lee and Dick Grayson.

* * *

MRS. GOODNER HOSTESS TO CHRISTIAN ENDEAVOR.

"A district school" was the form of entertainment provided for members of the Christian Endeavor of the Central Presbyterian church at a charming party given Monday evening by Mrs. E. S. Goodner at her home on Filmore street.

Classes in "Reading, Riting and 'Ritchmetic,' were held with Mrs. Goodner as teacher, and the usual paper wad throwers and other mischievous boys and girls were present. The school room was decorated with a large picture of George Washington draped with an American flag, and other great men of history.

Mrs. Goodner wore an old fashioned costume with accessories to harmonize, and several of the pupils came in pinafores and overalls. The Friday afternoon program was rendered in which Miss Frances Jones gave several readings, Mrs. J. C. Joplin, readings; Miss Eleanor Flemming, a group of piano numbers, and several selections by the league orchestra.

Late in the evening a dainty ice course was served, and favors of hand painted books made in Japan, were given. Those present included: Messrs. and Mesdames D. B. Read, J. C. Pressley, R. C. Anderson, J. C. Joplin, Burke Taylor, Mesdames J. G. Fain and Bonnie Miller and Misses Frances Jones, Ada Gullatt, Gladys Bond, Pearl Ray, Bertha Summerville, Lona Bobo, Minnie Ruth Kerr, Lillian Fain, Anna McInnis, Eleanor Flemming, Emma Lou Scott, Judith and Josephine Mann, Mary Meredith, Cora Bird of Gainsville, and Messrs. Filmore Meredith, George Schweinning, Shelby Read, Sherman Anderson and Gordon Dunaway.

* * *

NORTH SIDE CIVIC LEAGUE MEETS.

At an interesting meeting of the North Side Civic league which was held at the home of the president, Mrs. A. F. Gillett, plans for a bazaar to be held soon were discussed, the date to be announced later. During the social hour which followed, Miss Tolley Gillett, daughter of the hostess, gave a group of piano selections which proved entertaining and a delicious ice course was served to Mesdames Ford, Girlie, Stevens, Marshall, Crow, Lamanse, Moore, Mitchell, Martin, Bendell, Hale, Scott and Bauldware.

* * *

CYPHER CLUB TO DANCE AT LAKE.

Members of the Cypher club and their friends will enjoy a dance at Lake Wichita Friday evening when music will be furnished by the Phil Baxter orchestra of Dallas.

A number of out-of-town guests who are visiting in the city will be present, also young people from neighboring towns.

* * *

J. O. C. CLASS ENJOYS PICNIC AT LAKE.

Mrs. V. W. Cain chaperoned the girls of the J. O. C. class of the First Methodist church, South, on a delightful picnic Tuesday morning at Lake Wichita, when several hours were enjoyed in swimming, skating and riding the merry-go-around.

A delicious picnic luncheon was served at the noon hour to Misses Stella Winters, Virginia Walters, Bernice Gatlin, Zona and Juanita Bachman, Catherine and Lillian Clark, Thelma and Vera Cain, Margaret and Jewell Rose Akin and Mabel and Thelma Gwinn.

* * *

YOUNG WOMAN'S CIRCLE MEETS WITH MRS. KERR.

The Young Woman's Circle of the Central Presbyterian church met at the home of Mrs. Phil Kerr Tuesday morning and planned sewing to be done for the day nursery.

It was decided to meet in an all-day session, next week, when work for the nursery would be done. A home mission offering was also taken.

A WIFE IN THE MAKING

BY PHYLLIS PHILLIPS

JACK'S HEART IS SHATTERED AGAIN.

One week went by, and Cherry filled in her time with attending strictly to her business as long as was possible every day, and in paying calls and going carefully over her wardrobe. She found that her thoughts were happier when she was up to her eyes in something, and that her spirits slumped only when she sat down and allowed herself think and be idle. Consequently there were few such moments for her.

She did her best to appear cheerful at mealtimes, and found that it was not so very hard after all to make oneself be a jolly little person. Jack and Jane were particularly nice to her, and many a good laugh the three of them had together in Cherry's room at night when the house was officially in bed.

Jack had twice transferred his affections since the pretty school teacher had come upon the scene. He was now deep in a desperate affair with a girl five years his senior. And this despite his recent words of disapproval, to Cherry concerning loving any one even two years old. His latest was Miss Dolly Anderson, soberly twenty-one a pale, anemic girl with a pleasant manner. That the object of his burning affection did not seem particularly in love with him was of not the slightest consequence to Mr. Jack Randall. One I loved for Love's sweet sake alone, he vowed, and Dolly was his because of the grand passion that he felt for her. What if he often had to stand by and see her sweep gayly past him in Dick Harris' machine, smiling and happy? That was all part of Life's scheme for fanning the flame within him to greater heat. Harris, a mere butcher's son, could never hope to win a delicate, dainty maiden like the fair Dolly for his wife. He, Jack, would let her have her little fling. It was pathetically girlish, and in the end she would come to him humbly and offer him her heart. That was the way of girls. Maybe he would consider this priceless gift of hers. Maybe?

Imagine Jack's surprise, then, when after two, nay, three weeks of devotion to Miss Dolly, she announced her engagement to Dick Harris, cleaver and all. Words failed him. He deserted the movie theater, where Dolly made music for the multitudes each evening, for at least forty-eight hours. He dared not face his fickle love. He feared his own emotions.

It was Cherry who found him on the back porch some two days after the tragedy, attacking his third piece of apple pie. From all sight that young lady judged that reason had won where the very youthful Romeo was concerned. He was so thoroughly enjoying his pie.

It was invariably Cherry in whom Jack confided. He never went to his mother nor to Jane. That guileless child was always far too deeply enamored of someone herself. Jack had long since found this out. Sisters were sadly disappointing anyhow. Now with Cherry it was different. She was busy with Ned, only, and had plenty of time and tact to help a fellow along. His sister-in-law was a very worth while sort of a girl, to Jack's way of thinking.

(To be continued.)

MRS. FOX HOSTESS AT SWIMMING PARTY.

Complimenting her house guest, Mrs. L. V. Shaw of Dallas, Mrs. J. L. Cox entertained with an enjoyable swimming party Tuesday evening at Downings.

After an hour or two spent in the water, a delicious picnic luncheon was served to Mrs. Shaw and Messrs. and Mesdames C. H. F[illegible]rstone, H. B. Hester, Stout, J[illegible] Sowell, H. B. Spencer, Ira B. [illegible]g, Dave Shepherd, Mrs. Riley of Leroy, Ill., and Messrs. Harwood and Riley.

* * *

MRS. LOVING'S CLASS TO MEET FRIDAY.

Mrs. Loving's class of girls of the Floral Heights Baptist church will meet Friday afternoon at 3 o'clock in social session at her home.

WHERE TO GO

Olympic—Anita Stewart in "Playthings of Destiny."

Strand—Hope Hampton in "Love's Penalty."

Empress—Justice Johnstone with Harrison Ford in "A Heart To Let."

Majestic — Edith Sterling in "Daughter of the West," and Eddie Polo in "Do or Die."

Cuticura Soap SHAVES Without Mug

Cuticura Soap is the favorite for soap, cream or shaving.

Girls! Lemon Juice Bleaches Freckles

Squeeze the juice of two lemons into a bottle containing three ounces of Orchard White, which any drug store will supply for a few cents, shake well, and you have a quarter pint of the best freckle and tan lotion and complexion whitener.

Massage this sweetly fragrant lemon lotion into the face, neck, arms and hands each day and see how freckles and blemishes bleach out and how clear, soft and rosy-white the skin becomes.—Adv.

JUSTINE JOHNSTONE
WITH
Harrison Ford
—IN—
"A HEART TO LET"
—Youth Calls to youth regardless of disguises.

EMPRESS
TODAY

Household Hints

MENU HINT

Breakfast.
Sliced Peaches
Eggs a la Goldenrod
Cocoa.

Luncheon or Supper.
Red Bunny on Toast,
Pear and Nut Salad.
Wafers. Tea.

Dinner.
Corn Shortcake with Broiled Meat Cakes.
Lettuce with French Dressing.
Rice Compote with Peaches or Chocolate Sauce.
Coffee.

RECIPES FOR A DAY.

Corn Shortcake—Make and bake a round baking powder biscuit shortcake, in two layers, rolling each one-fourth inch thick and brushing the bottom layer with melted butter before placing in the oven.

Just before serving remove the top crust, butter the bottom layer liberally and fill with the following combination:

Two cups cooked corn cut from the cob, three-quarters teaspoon of salt, one-half teaspoon sugar, one cup stewed tomatoes, to which have been added one tablespoon grated onion, one clove, one-half teaspoon salt, one-eighth teaspoon pepper and one tablespoon butter.

With this mixture fill the shortcake, replace the top, brush with melted butter, garnish with parsley, arranged on platter surrounded by pan-broiled meat cakes and serve at once.

Red Bunny—Two tablespoons of butter, two tablespoons flour, one-eighth teaspoon soda, two eggs, three-quarters cup milk, one pound cheese cut fine, three-quarters cup tomatoes, stewed and strained; seasonings to taste—pepper, salt, paprika, nutmeg.

Melt butter in saucepan, add the flour and milk. When thoroughly cooked add the cheese, cut in fine pieces; eggs, slightly beaten, and seasonings. Let mixture cook until cheese is melted and eggs are cooked. Have ready toasted bread, either plain, graham or steamed brown bread. When ready to serve, add soda to hot tomato. Stir into cheese mixture and serve at once.

HOT WEATHER BEVERAGES.

The electric drink mixer and the electric ice cream freezer are two almost indispensable aids to the busy housewife during the summer months. Here are a few ideas along this line:

Orange Ice—Boil two cups sugar, four of water and thin shavings of orange rind for fifteen minutes. Then chill and add two cups orange juice and juice of two lemons; freeze electrically.

Iced Coffee—One pint of coffee, one-quarter cup sugar syrup, one drop of almond extract and cup of cold milk. Put in electric drink mixer. Serve with whipped cream.

Grape Float—One cup grape juice, two cups ginger ale, juice of one lemon and one-half cup orange juice. Three tablespoons of sugar and beat.

Ginger Ale Julep—Three sprigs of mint, crushed; three strips of lemon peel, half a lemon; sugar to taste; ginger ale and maraschino cherries.

Chocolate Ice Cream—Three eggs, one cup fresh milk, two cups evaporated milk, one-half pint of heavy cream, one-half pint thin cream, one and one-third cups sugar; four squares chocolate, two tablespoons vanilla.

Scald the milk with the chocolate in a double boiler. Add to well beaten eggs and sugar. Cook in double boiler until mixture coats the back of a spoon. Remove from heat and cool. Add the cream and freeze electrically.

GOOD PIES.

One-Crust Pineapple Pie—Beat two egg yolks with three-quarters cup sugar. Add one and one-quarter cups grated pineapple and a grating of lemon rind. Fold in two stiffly beaten egg whites. Pour into a pie plate lined with pastry and bake in a moderate oven.

Apple Meringue Pie—Have ready two cups apple sauce made from tart apples. Add to the apple sauce one cup sugar, one tablespoon of flour and the juice and grated rind of one lemon. Beat three egg yolks slightly and add them to the apple sauce mixture. Pour into a pie plate lined with pastry. Bake until firm in a center and then cover with meringue and brown delicately in a slow oven. To make the meringue beat three egg whites until stiff. Add four or five tablespoons powdered sugar and beat well. Add one-third teaspoon lemon juice and spread on pie.

ASK ME

Nancy—"The Miracle Man" was the picture which gave Betty Compson her fame in the moving picture world. The picture on which she is working at present is entitled "Always the Woman." Len Chaney is her leading man. He is the gambler whom she befriends in this picture. He played opposite her in "The Miracle Man." Her new photoplay is adapted from the story by Perley Poore Sheehan.

Interested—"Phroso" is a French picture adapted from the well-known book by Anthony Hope. Kenneth Webb is directing Pearl White, who has left serial work. Her newest picture is "Virgin Paradise." Yes, it is true that she has divorced Wallace McCutcheon.

Old Fashioned—The only Howard Mitchell I ever heard of is not an actor but a director. He has been directing Shirley Mason. I do not happen to know his age, but I do know that he recently married a Los Angeles society girl.

Lida—Mary Alden plays the mother in "The Old Nest." Charles Ray has just completed "Two Minutes To Go." "The Midnight Bell" has been released.

CORNS

Lift Off with Fingers

Doesn't hurt a bit! Drop a little "Freezone" on an aching corn, instantly that corn stops hurting, then shortly you lift it right off with fingers. Truly!

Your druggist sells a tiny bottle of "Freezone" for a few cents, sufficient to remove every hard corn, soft corn, or corn between the toes, and the callnses, without soreness or irritation.

"ITEN" FAIRY SODAS

—The perfection of the baker's art, small crisp salted crackers that will meet your every requirement for a product of this nature.

—Baked just right—Flavored just right.

—In 20c and 50c packages, 7-lb. cans and caddies and in bulk.

—Specify "Fairy Sodas" when ordering crackers.

AT YOUR GROCERS

Goodner Wholesale Grocer Co.

"The House of Service"
Distributors

1403 Scott Avenue Phones 5783--5674

"Wichita Falls 100,000 by 1930"

SPECIAL!

$1.00 SALE OF LADIES' SUMMER SHOES TODAY.

—Odd lots, broken sizes. If you can be fitted you surely can get a rare value.

—COME EARLY THIS MORNING—

See Center Window

P.B.M.Co. DEPARTMENT STORE

Great Removal Sale

STARTS SATURDAY, AUGUST 27

—Everything from a paper of pins to fall read-to-wear reduced.

—Watch for circulars and Friday's special announcement in both papers. Many old-time prices will be quoted.

—$12,000.00 worth of Fall Ready-to-Wear will be included in the GREAT REMOVAL SALE.

—Come down today and Friday, see the new snappy Fall Suits and Dresses before the sale begins, then Saturday morning early you may come right down and get the reduced price.

Sale Lasts Only 14 Days

Not a Sale Scheme But an Old-Time Bargain Event

RICHARDSON'S BARGAIN BASEMENT
—The Ladies and Childrens Shop—

10th and Indiana Phone 3005 Entrance on 10th

Betty Compson

Lon Chaney in
"FOR THOSE WE LOVE"

OLYMPIC
PARAMOUNT AND REALART PICTURES

Monday, Tuesday, Wednesday

"As Cool as a Mountain Canyon"

Strand
Wichita Falls' Finest Playhouse

NOW SHOWING

ALSO ON PROGRAM

OLYMPIC
INDIANA at NINTH

THREE DAYS BEGINNING TODAY NOON

—A striking romance of the frozen North and Tropical Shores.

ANITA STEWART

with the baby who appeared here recently in "The Woman in His House" in

"PLAYTHINGS OF DESTINY"

EXTRA—A 2-reel Comedy "CROWNING TORCHY"

LAST TIMES TODAY — **MAJESTIC** — LAST TIMES TODAY

PARAMOUNT AND REALART PICTURES

EDDIE POLO
—In—
"DO OR DIE"

"DAUGHTER OF THE WEST"
With
EDITH STERLING

Piggly-Wiggly Leads the Way to LOWER Prices!

—All over the world Piggly-Wiggly Stores are helping housewives with their problems by furnishing the best food stuffs at the lowest possible prices. Are you a regular Piggly-Wiggly customer? If not, get the habit.

SPECIALS FOR TODAY, FRIDAY & SATURDAY

3 pound can Crisco	55c
6 pound can Crisco	97c
9 pound can Crisco	$1.46
Old Dutch Cleanser	10c
Lux	11c
48 pound Sack Belle of Wichita Flour	$2.14
24 pound Sack Belle of Wichita Flour	$1.14
10 pounds Belle of Wichita Flour	59c
6 pounds Belle of Wichita Flour	32c
Mistletoe Butter	43c
No. 2 can Kuner's Tomatoes	9c
White Swan Coffee, 1 pound	49c
White Swan Coffee, 3 pounds	$1.48
Eagle Brand Milk, regular size	21c
Sugar, per pound	7c

Piggly-Wiggly

"ALL OVER THE WORLD"

811 OHIO

Wichita Falls Record News

Published every day by the Record News Company. Telephone Numbers—4321 and 4322

MEMBER OF THE ASSOCIATED PRESS.
The Associated Press is exclusively entitled to the use for republication of all news dispatches credited to it or not otherwise credited in this paper and also the local news published herein. All rights of republication of special dispatches herein are also reserved

Entered at the postoffice at Wichita Falls as second-class matter.

TO ADVERTISERS.
In case of errors or omissions in legal or other advertisements the publisher does not hold himself liable for damages further than the amount received by him for such advertisements.
Advertising rates furnished on application. National Advertising Representatives—THE JOHN M. BRADHAM Co., Mallers Bldg., Chicago; Brunswick Bldg., New York; Chemical Bldg., St. Louis; Chandler Bldg., Atlanta.

NOTICE TO THE PUBLIC:
Any erroneous reflection upon the character, standing or reputation of any person, firm or corporation, which may appear in the columns of this paper, will be gladly corrected upon due notice of same being given to the editor, personally, at the office, 707 Tenth street, Wichita Falls, Texas.

DAILY AND SUNDAY.
BY MAIL IN TEXAS AND OKLAHOMA, OUTSIDE OF WICHITA FALLS TRADE TERRITORY.

One Month	$ .65
Three Months	1.95
Six Months	3.90
One Year	7.80

DELIVERED BY CARRIER IN WICHITA FALLS AND TOWNS IN WICHITA FALLS TRADE TERRITORY SAME AS ABOVE.

BY MAIL OUTSIDE TEXAS AND OKLAHOMA.

One Month	$1.00
Sixth Months	5.00
One Year	9.00

BY MAIL ONLY in Wichita Falls trade territory (within a radius of 75 miles from Wichita Falls.)
One Year $6.00
Subscriptions are accepted at this rate on a yearly basis only.
Subscriptions for less than one year 65c per month.

DAILY EXCEPT SUNDAY.
BY MAIL ONLY, Wichita Falls trade territory, one year $5.00
Subscriptions accepted at this rate on a yearly basis only. Subscriptions for less than one year, 50c per month.

SUNDAY ONLY, BY MAIL.

In Texas and Oklahoma	$2.50
Outside Texas and Oklahoma	$3.00

NO DEPRESSION HERE.

A speculator in cotton futures once said: "When everybody else is selling—buy, and when everybody is buying—sell."

Business optimism is built upon this plan. Certainly it has been recognized by the keen business mind that when business is dull—then is the time to do the largest amount of advertising.

There has been, and indications point to the fact that there will continue to be, an optimistic spirit among the business men of Denison.

This spirit—a conservative one—prevails in Denison as the fall months approach. Plans are being made by banker, grocery-man, dry goods merchant and all for one of the biggest years in the history of the town. New stocks are rolling in day after day, store shelves are being filled with the newest of goods; the banker, prone to be the most conservative optimist of all business men, feels the spirit and he passes it on to every man he touches during the day.

Lumber yards report an increased building program in the city and in the country place. New homes are being erected, business houses are being improved, the announcement of a new hotel is expected at any time and other projects are under consideration.

The farmer, though hard hit in some respects for the past two years, is coming out in fine fashion and the outlook as far as he is concerned is good. His cotton crop will be short but his other products serve instead and he's keeping up the steady grind known only to the man who tills the soil for his daily bread.

Denison is not alone in her optimism. Reports in all sections of the state show that certain spirit which wins over all difficulties and stumbling blocks. The optimistic spirit has spread and has touched even the remotest place or the section which in truth has been hit the hardest blow by the unusual conditions which we are passing through at this time.

The pessimist continues on his pessimistic way and spreads gloom and distress as he goes. Denison has its pessimists but they are few. Denison caught the forward spirit a long while ago and even in the most distressing times she has continued in her move toward better times and better business.

Her commercial and civic bodies have a larger number of plans and more constructive programs outlined at this time than has ever been known in her history. She is steadily moving forward into better and bigger things and as she moves she carries the pessimist and the pessimistic spirit with her. A weakened dam cannot stand the pressure of the flood. Neither can the pessimist stand before the optimist.

Normalcy is gradually returning here and everywhere. Denison business and Denison industry continues its stride. As the fall months approach, they find Denison awake and alert in the expectation and belief that a record harvest will be the result.—Denison Daily Herald.

Col. Henry E. Ellis, the publisher of the Herald is one of the able and conscientious journalists of Texas. He is a conservative and a strict constructionist when it comes to the fundamentals of democratic government, the traditions of the fathers, the landmarks of the prophets and the demands of the people who are now on earth. Colonel Ellis neither blows hot or blows cold. He is well poised, a close observer, an intelligent thinker and well versed as to history ancient or modern. His viewpoint is the rational one. He reflects the views of the business people of Denison and the progressive farmers of Grayson and adjoining counties. They are looking for a fair harvest this fall and winter. They see no barriers in the way.

Overtime pay of railway employees has been cut by the United States Railway Labor Board. There was a divided opinion. Two labor members joined the majority in signing the decision changing the rules. No work not absolutely necessary is to be performed on Sunday and Sunday and holiday work shall not receive time and a half, but only pay on the same basis as for week days. Seven rules effecting overtime pay of the shop employees of one hundred and thirty even roads are involved in the decision. Gone are wartime conditions and wartime prices. This is the handwriting on the wall.

Planes failed to replace the battleships, according to the military experts led by General John J. Perkins. All the bombing experiments have been voted failures. Jones pays the freight.

ZUKOR INSURES HIS LIFE FOR FIVE MILLION DOLLARS.

There is big money in petroleum or the financial calculators and political economists are liars. There must be big money in moving pictures or else the income tax experts of the government in their estimates and the insurance companies of America take large risks just for the love of the gamble. According to the New York papers, Adolph Zukor, head of the famous Players-Lasky Corporation, motion picture producing organization, has taken out a life insurance policy for $5,000,000 in favor of his company. The names of the companies participating in the insurance, which, it was said, ranked as the largest ever taken out by an individual as a protection to his company, were not divulged.

H. B. Rosen an agent of the New York Life Insurance Company, who has written many record policies in recent years, is putting through the insurance.

The leading insurance companies have a stop limit, usually $300,000, for policies which they will issue to an individual. In other instances where business men have taken out insurance running into the millions, as many as fifteen companies have participated in the transaction. It was said that probably six or more companies would share in issuing the series of policies sought by Mr. Zukor.

An insurance official of New York who has been identified with other large policies taken out by wealthy men said that it would not be necessary for Mr. Zukor to undergo a physical examination for each of the companies interested as the medical report of one of the companies would be accepted by the others. The amount of the annual premium was not disclosed. Those familiar with the business said there were many factors to be taken into consideration in determining the premium in policies of this size. William Wrigley Jr., who is insured for $1,000,000 paid an annual premium of $60,000, it was said.

The growth of the Famous Players-Lasky Corporation, which has an authorized capitalization of $20,000,000 in preferred stock and 450,000 shares of common stock has been credited to the genius of Mr. Zukor. The activities of the corporation are world wide. In taking out a policy in favor of his company Mr. Zukor has followed a practice which is increasing in favor among those whose especial talents are deemed vital to their organizations.

There are many instances where motion picture concerns have carried policies on important stars. On the death of Oliver Thomas, film star, in Paris last year, the L. J. Selznick Company, her producers, collected $170,000. Mary Pickford, Charlie Chaplin and Douglas Fairbanks each are insured for $1,000,000 in their company's favor.

Thomas Lee Shevlin, famous Yale football coach, was considered so valuable to the lumber corporation he headed that he took out a policy for $1,500,000, which was paid to them on his death. This was said to have been the record policy of its kind until Mr. Zukor applied. "Babe" Ruth, the home run king, is insured in favor of his employers to an aggregate of $200,000. The enterprises built up by Frank H. Peavey of Minneapolis were the beneficiaries of a $1,000,000 policy he carried for two years previous to his death.

The most heavily insured man in the United States whose beneficiary is not his business organization is Rodman Wanamaker, his policies aggregating $4,500,000. Pierre du Pont comes second with $4,000,000, and John Wanamaker Sr., is next with insurance of $3,000,000.

This isn't the age of the tallow dip. This isn't the age of the stage coach and the pony express. This isn't the age of the scythe and the sickle. This isn't the age of the slow sailing wooden ship.

This isn't the age of the one-horse shay.

This isn't the age when it takes a man a year to make up his mind. This isn't the age for the man who stands still. This isn't the age for the antequated ideas and ideals of the vintage of 1776.

This isn't the age for the fanatics or fanaticism of the sixteenth century.

Men talk in billions now. Men fly in the air now. Men motor through life at the rate of ninety miles per hour, if an emergency calls for it.

Men do business on the wire and the phone.

Wonderful indeed is the electric spark. Men insure their lives for millions for the benefit of their business associates, their organizations and their creditors. This is a two hundred and seventy-five billion dollar country, and the light of the tallow dip has been extinguished forever.

SOUTHERN PINE ENJOYS THE BEST MARKET.

According to a report from the American Lumberman of Chicago, the lumber market continues to show a betterment and indications are that the increase in business is permanent and that it is not the result of a sudden slight spurt in buying. While the hardwood market has been somewhat slower to show improvement than some divisions of the softwood end of the industry, the improvement is now plainly evident. This improvement is brought about almost entirely by an increase in factory buying, though it is to be noted that the box manufacturers are taking more stock. Buying on behalf of furniture interests particularly has shown an increase, some large contracts having been closed in the North for thick hardwood. Of all softwoods, Southern pine is at this time enjoys the best market. Buyers almost without exception are anxious to secure prompt shipment and consequently are turning to the nearest sources of supply and this fact accounts for the betterment in business in the North Carolina pine territory and also in the softwood producing sections of Wisconsin, Minnesota, and Michigan. In the South particular improvement has been noted in the volume of orders received from railroads and more business of this character is being placed on the Pacific coast. The increase in demand for railroad material has resulted in some considerable advances in Southern pine items such as car siding, indicating that although the railroads have hardly begun to enter the market they are already finding it difficult to secure as much material as needed. The fact is that stocks are badly broken and are in poor shape to take care of a heavy volume of business. Production remains upon a comparatively low basis with orders booked for fully as much stock as is produced.

It is said that American bankers in Texas with stocks of cotton are giving them to German textile manufacturers and are taking part of the manufactured goods as payment. Business is business.

Split-Second Editorials
By ROBERT QUILLEN

France to England: "Love me, love my Poland."

Almost everything has its ups and downs except taxes.

Prosperity never hits a man when he is down in the mouth.

Open discussion of the open door may avoid an open break.

Genius is one part inspiration and nine parts perspiration.

The more the oil crowd respects Obregon, the more it hates him.

Picnic: An occasion when one takes out a few bites to eat and brings back many bites to scratch.

Most of those phantom ships leave in their wake an odor of spirits.

And so Mr. Harding really wears a 10 1-2 shoe. How firm a foundation.

Well, why shouldn't the war profiteers have a vocation? The poor chaps need arrest.

Shoes should be cheaper this winter. More hide has been tanned this summer than ever before.

Reports from Russia indicate that the ruble is worth a little more, although still worthless.

We can't expect a large import business unless we provide better docking facilities three miles out.

Better travel the road back to normalcy while you can. Ford is turning out a jitney every seven minutes.

And yet a fat man doesn't appear as ridiculous in a bathing suit as he does in a rage.

It was a remarkable war in many ways, and now even though peace has come the charge continues with unabated fury.

A writer says America is returning to the teaching of German. Having completed the little task of teaching Germany.

Young men who are engaged are warned that it is much more lucky to give a girl, a shamrock than to give her a fake stone.

The vacationist discovers that even among the most primitive scenes there is somebody who knows modern methods of charging.

If the nations are to be content with "reduction of armament," the conference will probably forbid the wearing of spurs and little tin swords.

The paragraphs written about Bergdoll, if placed end to end, would reach further than Grover could run in a day if pursued by the sound of conflict.

WHEN NEFF WAS SNUBBED

There are three branches of the government in a democracy—executive, legislative and judicial. By a vote of 81 to 32 the lower of the Texas legislature passes a resolution providing for the appointment by the speaker of a committee of five to investigate and report on the Davis mountains as a possible site for a state park. Governor Neff just the day before had vetoed a concurrent resolution passed by both branches providing for the appointment of such a committee. The plain English of this is that the house snubbed Governor Neff. The Record News favors a state park at the proper time and there was no harm done when the legislative branch of the government named a committee to investigate and report on the Davis Mountains site.

WHEN JOHN SNEAKED IN.

American capitalists have been offered valuable electrical concessions by Soviet Russia. These concessions include some of the richest mines in the world. Why should Uncle Sam delay playing the game until the French and the Germans have landed on the Russian ground floor? John Bull months ago sneaked through the back door of Soviet Russia and has been enjoying the pickings for some time. "America First."

Six hundred additional men will be employed at the Santa Fe shops in Topeka on September 1st. At the beginning of the year, eighteen hundred men were let out. Now they are all going back to their old jobs. This for the pessimist with his Praise-God-Bare-Bones funeral face and the high brow prophet of disaster who walks with his back to the sunrise.

Rippling Rhymes
By WALT MASON

OBEYING THE LAW.

The law forbidding arson has caused me many sighs, although my friend the parson maintains that it is wise. A conflagration rouses in me a spirit gay; I'm fond of firing houses and barns and stacks of hay. I like to see them burning upon a summer night; it satisfies my yearning and fills me with delight. But there's a law forbidding the sport I most desire; the law says, "Quit your kidding," when I would start a fire. And I am law abiding, the statutes must prevail; I let my dreams go sliding, and thus keep out of jail. Oh, there are laws that bore us, each gent some grievance knows; "Verboten" signs before us increase our many woes. But if we plan to break them, these laws that we detest, not only do we shake them, but injure all the rest. Yea, many statutes bore us, and make our lives seem dark; but anarchy's before us if we don't toe the mark. It helps not to be mulish, far better grin and yield; if laws are vain and foolish we'll flay them, but while they're on the books, if we don't all obey them, we line ourselves with crooks.—Copyright by George Matthew Adams.

ON THE SPUR OF THE MOMENT

A LITTLE SLIFE O' LIFE.

Every once in a while
I read in the papers
That everything is coming down
In price very rapidly.
One week they will be down
Thirty per cent, and next week
Perhaps twenty per cent.
And I have even seen
Where they have been down
Forty per cent.
The statisticians always
Give the percentage of reduction.
It seems to be quite a fad
With these figure sharks
To tell the exact percentage,
And they sometimes get it
In fractions, to be exact.
But I am sorry to say
That the gentlemen with whom
I do business don't seem
To read the newspapers,
Or, if they do,
They don't seem to believe
What the statisticians say,
If prices have gone down forty per cent.
Or even ten per cent.,
These birds haven't
Heard about it as yet.

The man who has got up a list of commandments for his wife to obey is a hero, but he has poor judgment.

Candy manufacturers say it is the price of nuts that keeps candy so high, but, looking about us, we are inclined to believe that nuts are unusually plentiful this year.

ISN'T IT THE TRUTH?

The minimum in "little" theatres has been reached, it would appear. Yet no matter how small they make 'em, the managers of 'em can draw audiences still smaller.

Walter Pulitzer.

They don't serve those cute little quill toothpicks in dining cars any more. Well, toothpicks do seem sort of foolish in a diner.

SOME FACTS WORTH KNOWING

(Compiled by Our Pet Scientist.)

It is much more difficult to row a boat up Niagara Falls than to row one down them.

Sharks seldom pursue their victims up into the woods unless they are very hungry.

Pike's Peak is always covered with snow, but you never hear Pike speak about it.

The fur of the Australian woofus is the rarest fur in the world because there is no such animal.

The first glass cutter was invented in 1811, and by 1907 they had succeeded in inventing one that would cut glass.

If the Rocky Mountains were rolled out flat this country would be much larger than at present.

It takes four million years to build a coral reef, and it isn't good for anything after it is built.

The best way to clean a kitchen sink is with a scrubbing brush and soap and water.

If a train of four hundred freight cars should run off the bridge at St. Louis Friday morning at 10 o'clock and plunge into the river it would be quite a wreck.

If all the chorus girls who bought their own limousines were gathered together, the meeting could be held in a telephone booth.

All the nations seem willing to disarm if they do not have to reduce their armaments.

DOGHILL PARAGRAFS

BY GEORGE BINGHAM.

What was at first supposed to be the beginning of a big building boom here failed to develop, as the excavating hich was observed near the postoffice earlier this week proved to be Sim Flinders digging for fishing worms.

Miss Flutie Belcher is convalescing from a bad cold, which she contracted Wednesday night when she went out without her hair net.

Miss Gondola Henstep is looking for the strange agent who came through here last week and sold her some insect powder for talcum.

Keep Your Blood Pure In Summer

Many fever epidemics are caused by impurities in the water supply and are ended only when the water is purified. Likewise, many blood disorders such as eczema, tetter, pimples, boils, blackheads and rheumatism are caused by impurities in the blood supply and can be stopped only when these are driven out. Enrich your blood and keep it pure by taking S. S. S. You could have no better health insurance.

For Special Booklet or for individual advice, without charge, write Chief Medical Advisor, S.S.S. Co., Dept 439, Atlanta, Ga. Get S. S. S. at your druggist.

S.S.S.
The Standard Blood Purifier

MAINLY ABOUT PEOPLE

(Continued from Page One)

ate will rewrite and rearrange the Fordney bill drafted by the ways and means committee of a republican congress and he is more than hopeful that the Southern farmer, the Southern livestock producer, the Southern oil producer, in fact all the producers of raw materials shall be given the same protection by the makers of the senate bill that has been bestowed upon American manufacturers and coal and steel and iron and oil kings by Chairman Fordney and his associates. Representatives of the Southern Tariff association, democrats as well as republicans, will be given a hearing by Chairman Penrose of the senate finance committee when that important committee begins the work of constructing a tariff measure designed for the protection (so it is claimed at least) of the American people.

George D. Armistead has been postmaster at San Antonio seven years. He has a year to serve. A republican wants his job. Armistead has been ordered to send in his resignation. "To the victors belong the spoils." Democrats lived in the clover patch eight years. That is the friends of the Austin ring lived in the clover patch when Woodrow Wilson held the reins of government. Most of the old guard who had fought the battles of the party and spent their money for the party were not recognized by the Wilson administration. Very few of the rank and file ever had a look in. They were kept on the outside where they fed on husks just like the republicans. Colonel E. M. House and his valise carriers were all powerful at the pie counter. They didn't do any fighting for the administration in 1920 when there was fighting to be done. If they contributed to the cause then the treasurer of the campaign fund never saw the color of the money. Armistead is a fighting democrat. He was the original Wilson man in Texas. He admitted it. He did not owe his appointment to the Austin ring. Woodrow appointed him and the senate confirmed the nomination and he has made San Antonio the best postmaster in the history of the Alamo City. Armistead is a Kentuckian by birth and in his veins flows the blood of the Armisteads who sacrificed their lives and fortunes to keep the Stuarts on the throne of Scotland. By profession he is a newspaper writer and for years he served on the staff of the Dallas Morning News and later on the Dallas Times Herald when H. N. P. was managing editor of the News and editor of the Times-Herald. Armistead should toss his resignation into the lap of Hays. He is an Andrew Jackson democrat and deep down in his Jacksonian heart he believes that "to the victors belongs the spoils," and that the hair should go with the hide.

SO WEAK SO NERVOUS

How Miserable This Woman Was Until She Took Lydia E. Pinkham's Vegetable Compound

Toomsboro, Ga.—"I suffered terribly with backache and headache all the time, was so weak and nervous I didn't know what to do, and could not do my work. My trouble was deficient and irregular periods. I read in the papers what Lydia E. Pinkham's Vegetable Compound had done for others and decided to give it a trial. I got good results from its use so that I am now able to do my work. I recommend your Vegetable Compound to my friends who have troubles similar to mine and you may use these facts as a testimonial."—Mrs. C. F. Phillips, Toomsboro, Ga.

Weak, nervous women make unhappy homes, their condition irritates both husband and children. It has been said that nine-tenths of the nervous prostration, nervous despondency, "the blues," irritability and backache arise from some displacement or derangement of a woman's system. Mrs. Phillips' letter proves that no other remedy is so successful as Lydia E. Pinkham's Vegetable Compound.

Who's Who

MARCUS H. HOLCOMB.

Six years ago Marcus H. Holcomb, who later became Connecticut's "war governor," was retired from the bench of his state because of "old age." Thrice thereafter he was elected as the state's chief executive. At the age of seventy-six, with six years gubernatorial experience, Holcomb last January, only 18 days after relinquishing the gubernatorial [illegible] was elected to clarify one of the most intricate financial entangle[illegible] Connecticut ments that ever involved a mutual savings bank. With remarkable skill the mess has been cleaned up and what looked like a loss of 4,000 depositors has been turned into a "pay in full" proposition, with the depositors getting their entire share.

The skillful management of the bank's affairs and their satisfactory adjustment are causing many people in Connecticut to ask themselves if their law, which automatically retires a judge at seventy, is just. It is likely that the matter will be considered by the next general assembly and the age limit raised to seventy-five.

Marcus Hensey Holcomb was born at New Hartford, Conn., November 28, 1844. He began the practice of law fifty years ago. He was a probate judge for more than thirty years; was treasurer of Hartford county, 1893-1908; member of the Connecticut senate, 1893; member and speaker of the house of representatives, 1905; attorney general of Connecticut 1907-10; judge superior court, 1910-14; governor of Connecticut, 1915-21.

Gov. Holcomb is a republican.

CURFEW RINGS IN MISSOURI.

MEXICO, Mo., Aug. 24.—"The curfew tolls the knell of parting day." It also tolls the knell of "parting ways." Nine o'clock now is the limit for small boys on the streets here. When the curfew rings those under eighteen years old must be missing from the thoroughfares.

Have your auto top recovered
Rough weather is ahead

—Get ready now for the wet and cold Winter. Tops made or repaired at a reasonable price.

EXPERT PAINTING — GET OUR PRICES

C. T. Williams Auto Top Works

1106 Seventh Street — Phone 2396

FOR YOUR HEALTH'S SAKE
WE HAVE
THREE
KINDS OF PURE DRINKING WATER

1. Adam's Ale—A Pure Distilled Water.
2. Pure Electrified City Water.
3. Pure Electrified Well Water.

THEY ARE ALL ABSOLUTELY PURE. LET YOUR TASTE DECIDE YOUR CHOICE.

Plenty Bottles, Coolers and Filters.
DON'T DELAY—PHONE TODAY

ADAM'S ELECTRIFIED AND DISTILLED WATER COMPANY

1800 Holliday St. Phones 2011-3308

COMMERCIAL SIGNS

WINDOW CARDS — GOLD LEAF — WALL SIGNS
BANNERS — BULLETIN BOARDS

SADLER & HAWORTH

Phone 2583 Rear Opera House Bldg.

RECORD NEWS SPORTS

HOLLY'S PITCHING WINS FIRST, WHILE SPUDS COME FROM REAR AND SLUG OUT SECOND VICTORY

By C. F. CARTER

Ball players make errors, don't they? Certainly. Business men make errors, don't they? Assuredly. But do sporting writers ever make errors? WELL SAY THEY DO!!! We made one in yesterday morning's Record News when we wasted a lot of valuable space discussing an outfield problem that doesn't even exist—and say, now, gang, is not that the bare, stark naked truth, stripped of all underclothing of a baseball nature? You KNOW it is.

The Spudders need no new outfielders. Why shout for new outfielders when the Spuds can win both games of a doubleheadder with a patched-up outfield? Listen, there's only one thing to fear about the Spudders in this pennant race—wouldn't it be fierce if they ran out of opponents? They couldn't win any game at all, could they, if no one would play against 'em?

Come to think of it, though, that wouldn't make any difference, as these south Texas clubs are making so much trouble for the powerful, death-defying murderous, scratching, clawing Cats that those Tarrant county moaners couldn't catch the Spudders if the former were running with the tide in a hydroplane and the latter were floating backwards in a flat-bottomed skiff without any oars!!

The Spuds poured it on the Exporters twice yesterday, Holly dealing out the misery at a 5 to 1 gait in the opener, and the wicked clouting of Griggs, Works, Tanner, Clark and Tex McDonald trounceing Beaumont 10 to 6 in the eighth frame of a scheduled seven-inning wind-up contest.

That opening game was just a case of Holly being right. The Speed Ball Kid held the Exporters to four bingles, a homer by Durst giving them their only tally; he struck out six, and had the Pat Newnam clan on his hip all the way. Behind him the Spudders pounded Kraft hard, collecting eleven hits, including two doubles by Danny Clark, a double by McDonald and triples by Griggs and Buddy Tanner.

The Spudders gave "Jumbo" Ramsey a three-run lead to work on in the opening frame of the second game, but the Oklahoman was derricked by Salm after four and one-third innings. Although Ramsey up to that point had yielded only four hits, two were bunched on him in the fifth and he was beginning to get the base-on-balls habit. Who replaced him? Why Abe Bowman, of course! Abe got away to a rotten start, too, surrendering two hits and four runs before the fifth inning closed. But thereafter Abe became as tight as a clam, permitted only two more hits and striking out three Exporters, two in a row in the sixth canto.

As usual the Spudders showed their loyalty to Big Abe by pounding the old apple to a frazzle despite the Exporters commanding lead. Going into the sixth the score stood 6 to 3 in favor of Beaumont—and Meine, always in the past a beautiful pitcher over the short route, taking up the hurling burden for the Exporters. But the Spudders got to Meine promptly and cruelly.

Meine Gets His

Griggs started the sixth by lowed with a stinging two-bagger to grounding out to Meine. Works fol- center. Meine hit Kitchens with the first ball pitched, but Frank was forced at second a minute later when Bowman hit to Doyle. Works went to third on the play, and scored when Big Abe worked Meine into committing a balk. Meine became rattled and walked McElwee—and Buddy Tanner promptly doubled over the right field fence, scoring Abe and putting McElwee on third. Tex ended the frame by flying out to Durst in center.

The Spudders went into the final frame with one run needed to tie the score. Danny Clark immediately made it possible to knot the count by singling to center. Bischoff sacrificed Danny to second, and then Cecil Griggs pulled a little of that old football stuff. Cecil rolled one down the first base line, and Meine fielded the pill. Danny, of course, headed for third when the ball was hit. Griggs raced down the first base line, halted, hesitated, and pulled one of his football sidesteps—Meine made desperate efforts to put the pill on Jim Thorpe's backfield wizard, and finally succeeded. But the trick Cecil had accomplished his purpose—Danny Clark, keeping his old bean up, had kept on moving and had scored from second with the tieing run on a ball hit hardly 30 feet from the plate!! And that, we claim, is opening the door when Opportunity knocks.

Caddy Works struck out to end the seventh—but it didn't matter, the boys had plenty of kick left, as the eighth frame showed.

Tex Parks One

Kitchens fouled out to third as a starter. Not much of a start, so Abe Bowman improved it by slapping a single to right, and going to second whe nMcElewee followed with another one-base sock to the same pasture. Brennan threw out Buddy Tanner, but runners moving up a notch. Tex McDonald, with two out and two on, carried that misery-dealing wagon tongue of his to the rubber, laid it well back over his left shoulder and SLAMMED THE BALL AVER THE FENCE IN DEEP CENTER, SCORING BOWMAN AND McELWEE AHEAD OF HIM!

That was quite sufficient, but just for good luck and to fatten a big batting average, Danny Clark cracked a two-bagger over the right field fence, and then scored on Bischoff's single to center. George died attempting to pilfer second.

Brennan started the eighth for the Exporters with a double to center, but Abe decided he had gone far enough with that rough stuff. Abe forced Ripperton and Doyle to pop up to Clark, and then struck out Johnson, who undertook to bat for Meine.

And in the meantime, Ladies and Gentlemen, the best the Cats could get from George Whiteman's crew was an even break, winning the first 4 to 3 in ten innings, and losing the second 6 to 9.

Today the Spudders and the Exporters will tangle in another bargain bill, the first game starting at 3 o'clock.

The score:—

First Game.

WICHITA FAL'S	AB	R	H	PO	A	E
McElwee, rf	5	0	1	3	0	0
Tanner, ss	5	1	2	2	0	0
McDonald, 3b	4	1	1	0	2	0
Clark, 2b	4	1	2	1	2	0
Bischoff, cf	4	1	2	2	0	0
Griggs, lf	2	1	1	3	0	0
Works, 1b	4	0	1	9	0	0
Kitchens, c	4	0	1	7	1	0
Hollingsworth, p	4	0	0	0	1	0
Totals	36	5	11	27	6	0

BEAUMONT	AB	R	H	PO	A	E
DeMaggio, rf	3	0	0	2	0	0
Stansbury, ss	4	0	0	3	1	0
Durst, cf	4	1	2	1	1	0
Smith, 3b	4	0	0	1	1	0
Alexander, c	3	0	1	6	2	1
Brennan, 1b	3	0	0	9	0	0
Ripperton, lf	3	0	0	3	0	0
Doyle, 2b	3	0	1	1	4	0
Kraft, p	3	0	0	1	2	0
Totals	30	1	4	27	11	1

Wichita Falls	011 030 000—5
Beaumont	000 100 000—1

Stolen bases, Tanner, Doyle. Two base hits, McDonald, Clark. Three base hits, Griggs, Tanner. Home runs, Durst. Struck out, by Kraft 5; by Hollingsworth 6. Base on balls, off Kraft 1; off Hollingsworth 2. Wild pitch, Kraft 2. Passed ball, Alexander. Left on base, Wichita Falls 7; Beaumont 4. Time, 1.40.

Second Game.

WICHITA FAL'S	AB	R	H	PO	A	E
McElwee, rf	4	1	2	0	0	0
Tanner, ss	5	1	2	4	3	0
McDonald, 3b	5	2	3	1	0	0
Clark, 2b	4	3	3	4	4	0
Bischoff, cf	4	0	1	3	0	0
Griggs, lf	4	0	2	0	0	0
Works, 1b	4	1	2	6	1	0
Kitchens, c	2	0	0	4	1	0
Ramsey, p	2	0	0	2	1	0
Bowman, p	2	2	1	0	1	0
Totals	36	10	16	24	11	0

BEAUMONT	AB	R	H	PO	A	E
DeMaggio, rf	3	1	0	1	0	0
Stansbury, ss	4	1	1	2	1	0
Durst, cf	4	0	2	2	0	0
Smith, 3b	3	2	2	1	1	0
Whaling, c	4	1	1	3	2	0
Brennan, 1b	2	1	1	10	0	0
Ripperton, lf	3	0	1	2	0	0
Doyle, 2b	4	0	0	2	5	0
Jacobus, p	1	0	0	0	0	0
*Mathes	0	0	0	0	0	0
Meine, p	1	0	0	1	2	0
**Johnston	1	0	0	0	0	0
Totals	30	6	8	24	11	0

*Batted for Jacobus in 5th.
**Batted for Meine in 8th.

Wichita Falls	300 002 14—10
Beaumont	000 150 00— 6

8 innings.

Stolen bases, Bischoff 2. Sacrifice hits, Ripperton, Bischoff. Two base hits, Works 2, Whaling, Clark 2, Durst, Bischoff, Brennan. Three base hits, Ripperton. Home run, McDonald. Triple play, Stansbury to Whaling to Doyle. Innings pitched, by Jacobus 5, with 8 hits, 3 runs; by Meine 3, with 8 hits, 7 runs; by Ramsey, 4 1-3, with 4 hits and 2 runs; by Bowman, 3 2-3, with 4 hits and 4 runs. Struck out, by Jacobus 1; by Bowman 3; by Meine 1. Base on balls, off Jacobus 2; by Ramsey 4; by Bowman 3; by Meine 1. Hit by pitched balls, by Meine (Kitchens). Winning pitcher, Bowman; losing pitcher, Meine. Balk, Meine. Left on base, Beaumont 6; Wichita Falls 7.

PRO BASEBALL NOT AS VALUABLE AS AMATEUR, SAYS TRIB

CHICAGO, Aug. 24.—Declaring that an active doubt existed as to the value of professional baseball in American life, the Chicago Tribune today announced on its editorial page that it had curtailed its baseball reports in favor of other sports, particularly amateur games.

"Two or three hours in a ball park do not take anything off the waist line of the spectators or add anything to chest measurement," the editorial says.

Amateur sports seldom produce the ability of professional sports, but they produce sound citizenry.

YESTERADY'S RESULTS

AMERICAN ASSOCIATION.
At Kansas City 5, Louisville 7.
At Milwaukee 1; Indianapolis 13.
At Minneapolis 8; Columbus 7.
At St. Paul 8; Toledo 9.

WEST TEXAS LEAGUE.
Abilene 7, San Angelo 2.
Ballinger 16, Sweetwater 7.

SOUTHERN ASSOCIATION.
At Memphis 8; Mobile 2.
At Birmingham 11-5; Atlanta 8-1.
At Nashville 5; Chattanooga 7.
At Little Rock 6; New Orleans 8.

NICK ARIE WINS HONOR IN TRAPSHOOTING EVENTS

CHICAGO, Aug. 24.—Nick Arie of Kingman, Ariz., won the American amateur 18-yard title in the grand American handicap trapshooting tournament today, by hitting 198 out of 200 targets. Fred Gilbert, Spirit Lake, Iowa, and Fred Tomlin, Glasboro, N. J., tied for the American professional 18-yard championship at 199 out of a possible 200 target.

LEADS CONTENDERS FOR JACK'S TITLE

A new picture of Harry Wills.

Harry Wills, negro heavyweight fighter, is considered the foremost contender for Jack Dempsey's title. Wills has been defeating all of his opponents, principally via the knockout route, and he claims to have challenged Dempsey to a match. A Wills-Johnson battle will no doubt be arranged shortly for the colored heavyweight championship of the world.

The Standing

TEXAS LEAGUE.
Yesterday's Results.
Wichita Falls 5-10; Beaumont 1-6.
Fort Worth 4-6; Houston 3-0.
Galveston 7; Shreveport 6.
San Antonio 6; Dallas 2.

Clubs—	W.	L.	Pct.
WICHITA FALLS	33	13	.717
Fort Worth	32	18	.640
Dallas	27	22	.551
Houston	26	24	.520
Beaumont	20	27	.426
Shreveport	20	28	.417
Galveston	17	29	.370
San Antonio	16	30	.348

Where They Play Today.
Wichita Falls at Beaumont (two games).
Fort Worth at Houston.
Dallas at San Antonio.
Shreveport at Galveston.

AMERICAN LEAGUE.
Yesterday's Results.
New York 3; Cleveland 2.
Detroit 15; Washington 1.
St. Louis 12; Boston 11.
Chicago 2; Philadelphia 1.

Clubs—	D.	L.	Pct.
New York	71	44	.617
Cleveland	72	45	.615
Washington	64	57	.529
St. Louis	59	60	.496
Boston	55	61	.474
Detroit	58	64	.475
Chicago	51	67	.432
Philadelphia	43	74	.368

Where They Play Today.
Boston at St. Louis.
Washington at Detroit.
New York at Cleveland.
Philadelphia at Chicago.

NATIONAL LEAGUE.
Yesterday's Results.
New York 10-7; Pittsburg 2-0.
Philadelphia 5-6; Cincinnati 2-4.
St. Louis 4-3; Boston 3-2.
Chicago 6; Brooklyn 1.

Clubs—	W.	L.	Pct.
Pittsburg	76	43	.639
New York	72	50	.590
Boston	65	51	.560
St. Louis	61	57	.517
Brooklyn	62	59	.512
Cincinnati	53	66	.445
Chicago	48	70	.407
Philadelphia	40	80	.333

Where They Play Today.
St. Louis at Boston.
Chicago at Brooklyn.
Cincinnati at Philadelphia.
Pittsburg at New York.

JOHNNY WILSON IS BARRED FROM OHIO BY STATE COMMISH

CLEVELAND, Aug. 24.—Bryan Downey of Cleveland is the middleweight champion of the world, according to a decision of the Ohio State Association of Boxing Commissioners at a meeting here today.

Invitations were sent to Jimmy Dunn, Downey's manager, and to Martin Killilea, Wilson's manager, but neither attended, Dunn being en route east with Downey to finish training while Killilea wired that Wilson is champion.

Jimmy Gardner, who refereed the recent Downey-Wilson bout in Cleveland, was barred permanently from officiating in this state and Wilson and Killilea were barred for one year, starting September 7.

PANTHERS AND BUFFS DIVIDE DOUBLE BILL

HOUSTON, Aug. 24.—The Fort Worth Panthers and the Houston Buffs split a doubleheader Wednesday afternoon, the Panthers taking the first game, 4 to 3, and the Buffs the second, 9 to 6. Whiteman was put out of the game in the first for disputing a decision on balls and strikes. Score:

FIRST GAME.

FORT WORTH:	AB	R	H	PO	A	E
Taylor, cf	5	1	1	2	0	0
Coombs, lf	3	0	2	2	0	0
Stellbauer, rf	5	0	1	0	0	0
Kraft, 1b	5	0	0	11	2	0
Hoffman, 2b	4	1	1	4	4	0
Haley, 3b	4	1	2	1	3	1
Rigney, ss	4	1	3	4	4	1
Moore, c	4	0	0	5	3	0
Wachtel, p	3	0	1	1	2	0
Phillips, p	0	0	0	0	0	0
Goodbred, p	1	0	0	0	0	0
xPhelan	1	0	1	0	0	0
Pate, p	0	0	0	0	0	0
Totals	39	4	12	30	18	2

xBatted for Goodbred in 9th.

HOUSTON:	AB	R	H	PO	A	E
Baggan, lf	4	0	2	0	0	0
Darringer, ss	4	1	2	1	2	2
Bailey, 3b	5	0	1	1	1	0
Blades, 2b	3	0	0	5	3	0
xBolden	1	0	0	0	0	0
Whiteman, cf	3	1	1	2	0	0
Barfoot, rf	0	0	0	0	0	0
Puddy, rf	4	0	0	4	0	0
Bottomly, 1b	3	1	1	10	0	1
Eiffert, c	3	0	0	7	3	1
Pierotti, p	4	0	1	0	6	0
Totals	34	3	6	30	15	4

xBatted for Whiteman in 8th.

Fort Worth	100 002 000 1—4
Houston	010 001 100 0—3

Summary—Two-base hits, Rigney, Bottomly. Three-base hits, Rigney, Darringer. Stolen base, Coombs 2. Sacrifice hits, Coombs, Puddy, Bottomly, Haley, Eiffert, Moore, Rigney, Barfoot. Base on balls, Pierotti 3; Wachtel 2; Phillips 1; Goodbred 1; Pate 1. Struck out, Pierotti 5; Wachtel 3. Innings pitched, Wachtel 6 1-3, with 6 hits and 3 runs; Phillips 0 with 1 hit, no runs; Goodbred 2 2-3 with one hit, no runs. Wild pitch, Wachtel. Left on base, Houston 9, Fort Worth 10.

SECOND GAME.

FORT WORTH:	AB	R	H	PO	A	E
Taylor, cf	3	1	1	2	0	0
Coombs, lf	2	0	0	2	0	0
Stellbauer, rf	3	1	2	1	0	0
Kraft, 1b	3	1	0	3	0	0
Hoffman, 2b	2	2	1	2	1	0
Phelan, 3b	3	1	2	1	1	2
Rigney, ss	2	0	0	0	0	1
Haworth, c	2	0	0	1	0	0
Johns, p	0	0	0	0	0	0
Pate, p	1	0	1	0	0	0
Phillips, p	0	0	0	0	1	0
xMoore	1	0	0	0	0	0
Goodbred, p	0	0	0	0	0	0
Totals	22	6	7	15	3	3

xBatted for Phillips in 4th.

HOUSTON:	AB	R	H	PO	A	E
Baggan, lf	4	0	2	1	0	0
Darringer, ss	3	1	1	2	2	0
Bailey, 3b	3	0	0	0	0	0
Blades, 2b	0	1	0	2	1	1
Whiteman, cf-2b	3	2	1	1	1	0
Puddy, rf	3	1	1	0	0	0
Bottomly, 1b	3	1	1	5	0	0
Griffith, c	1	2	0	3	1	1
Goodwin, p	3	0	2	0	3	0
Barfoot, cf	3	1	1	1	0	0
Totals	26	9	9	15	8	2

Fort Worth	501 00—6
Houston	630 00—9

(Five innings called darkness).

Summary—Two-base hits, Phelan, Coombs. Double plays, Blades to Darringer to Bottomly. Base on balls, Johns 1, Pate 1, Phillips 1. Struck out, Johns 1, Goodwin 4, Pate 1; Goodbred 1. Innings pitched by Johns 2-3, with 4 hits; Pate, 1, with 4 hits; Phillips 1 1-3 with no hits; Goodbred 2 with no hits. Left on base, Houston 7, Fort Worth 8.

CRABS 7; GASSERS 6.

GALVESTON, Aug. 24.—In a game featured by loose hitting and four runs, one of them being Eibel's 29th home run, Galveston won from Shreveport today, 7 to 6. Score:

SHREVEPORT	AB	R	H	PO	A	E
Storey, cf	5	1	2	2	0	0
Ewoldt, 3b	4	1	1	2	3	1
Jackson, lf	5	0	0	1	0	0
Eibel, 1b-p	3	2	2	6	0	0
Watt, rf	4	2	2	2	4	0
Hollehan, 2b	5	0	2	3	2	0
Hartford, ss	5	0	1	0	3	0
Vann, c	3	0	1	7	1	0
Craft, p	1	0	0	0	0	0
Cason, p	2	0	0	1	0	0
Henry, 1b	1	0	1	0	0	0
Totals	38	6	12	24	13	1

GALVESTON	AB	R	H	PO	A	E
Distel, 3b	4	0	1	0	2	0
Ellam, 2b	5	0	0	5	5	0
Schliebner, 1b	3	3	2	10	1	0
Thrash, lf	3	1	2	4	0	0
Allen, cf	3	1	3	2	0	1
Knight, rf	4	0	1	1	0	0
O'Brien, c	2	1	0	3	1	0
Hughes, ss	3	1	1	1	3	2
Fincher, p	3	0	0	1	3	0
Totals	30	7	10	27	15	3

*Batted for Cason in 8th.

Shreveport	001 101 02 1—6
Galveston	121 030 001—7

Two base hits, Thrash, Ewoldt; three base hits, Hughes; home runs, Schliebner, Allen, Storey, Eibel; stolen bases, Schliebner, O'Brien; sacrifice hits, Fincher, Hollahan; struck out, Fincher 1, Cason 3, Eibel 1; base on balls, Fincher 3, Craft 2, Eibel 3; batter hit by Craft (O'Brien); double plays, Ewoldt to Hollahan to Eibel, Ewoldt to Vann to Eibel.

BRUINS 6; MARINES 2.

SAN ANTONIO, Aug. 24.—Mutt Williams held his old teammates, the Dallas Marines, to 6 hits, with the result that San Antonio won the second game of the series by a score of 6 to 2. The Bears garnered ten hits off Snipe Conley's delivery. Three of these were triples, and one a double. Score:

DALLAS.	AB	R	H	PO	A	E
Munson, lf	4	0	0	5	0	0
Nokes, 3b-rf	4	0	0	2	3	1
Skinner, cf	4	0	0	1	0	0
Galloway, 1b	4	1	1	9	0	0
Shangling, c	4	1	2	2	4	0
Falk, 2b	4	0	2	4	2	0
Stow, s s	3	0	0	0	3	0
Mattick, c	2	0	1	0	1	0
Conley, p	3	0	0	1	0	0
*Robertson	1	0	0	0	0	0
Segrist, 3b	0	0	0	0	1	0
Totals	33	2	6	24	14	1

*Batted for Mattick in 7th.

SAN ANTONIO	AB	R	H	PO	A	E
Fuller, 2b	4	0	0	5	2	0
Boce, lf	3	2	2	0	0	0
Nee, ss	4	0	2	2	4	0
Connolly, cf	4	2	1	3	0	0
Henry, 1b	3	1	2	10	0	0
Bowen, rf	3	1	2	0	0	0
Tullos, 3b	3	0	1	1	1	0
Brock, c	4	0	0	6	0	0
Williams, p	2	0	0	0	3	0
Totals	30	6	10	27	10	0

Dallas	010 000 100—2
San Antonio	002 001 03x—6

Stolen bases, Henry, Stow; sacrifice hits, Henry, Stow; two base hits, Galloway, Tullos; three base hits, Boce 2, Henry; base on balls, Conley 4; struck out, Williams 5, Conley 2. Time, 1 hour and 40 minutes.

HIS MIGHTY ARM BETTER IN FIELD THAN IN THE BOX

Bob Meusel.

Bob Meusel, the big right fielder of the New York Yankees, has abandoned his ambition to become a pitching star. The power of his deadly right arm is now famed the country over. He can siege gun the ball home a mile a minute from the depths of the outfield, but ability to make long throws does not necessarily imply ability to shoot the ball through as pitchers can. Meusel is a good outfielder and will be satisfied in that position.

SUZANNE MAY BE UNABLE TO PLAY IN U. S.

NEW YORK, Aug. 24.—Possibility that Suzanne Lenglen, French tennis star, may return to France without appearing again on an American court, loomed today when it was learned Mlle. Lenglen had suffered a relapse of the bronchial trouble which caused her to default in her one appearance against Mrs. Molla Bjursted Mallory.

Mlle. Lenglen attended her first baseball game here yesterday and later returned to her hotel at Forest Hills, too ill to see any one. It was stated that unless her condition showed marked improvement within the next few days, she probably would return to France.

Mlle. Lenglen is said to be desolated at the thought that she might be obliged to leave without meeting Mrs. Mallory in the return match for which negotiations are under way.

TO SEND PETER MANNING AGAINST UHLAN'S RECORD

HARTFORD, Conn., Aug. 24.—Peter Manning, fastest trotter on the grand circuit this season, is being primed to go against the world's trotting mark of 1:58 held by Uhlan, according to an announcement made here. W. H. Gocher, secretary of the National Trotting association, in a letter to Alonzo McDonald of Poughkeepsie, N. Y., well known as a driver, says that he has been authorized by a track follower to wager $5,000 that Peter Manning in 1921 will trot a mile faster than the 1:59 pacing record of Single G.

Mr. Gocher suggests that the first trial heat be trotted at Syracuse should Peter Manning not beat 1:59 in one of the heats against Single G at Hartford September 6.

Let's Go! To Bellevue Park, W. C. Drill Team will have ice cream and soda pop, Thursday 4 p. m. until 11. —Adv.

YANKS TRIM INDIANS FOR FIRST PLACE

CLEVELAND, Aug. 24.—New York made it two straight from Cleveland today, winning 3 to 2 and going into first place. It was a pitcher's battle between Hoyt and Coveleske. Two of the latter's passes proved costly, and errors behind him let the New Yorkers win. Hoyt was effective in the pinches.

The winning run was scored in the ninth inning. Miller reached second on Sewell's high throw. Peckinpaugh bunted in front of the plate and collided with O'Neill when the latter tried to field the ball. By the time O'Neill grabbed the ball and threw to third to head off Miller, the latter was safe. Gardner then threw to Wambsganss, covering first, in an attempt to get Peckinpaugh, but Wambsganss muffed the throw.

The game was held up ten minutes while Speaker argued that Miller be called out because of Peckinpaugh's interference, but to no avail. Ruth was passed purposely, filling the bases. Meusel fanned, but Pipp's sacrifice fly to left scored Miller. Score:

NEW YORK.	AB	R	H	PO	A	E
Miller, cf	5	1	0	3	0	0
Peckinpaugh, ss	4	0	0	4	0	0
Ruth, lf	3	1	1	1	0	0
Meusel, rf	5	0	4	2	1	0
Pipp, 1b	3	1	1	6	0	0
Ward, 2b	2	0	0	0	6	0
McNally, 3b	5	0	1	3	1	0
Schang, c	3	0	2	8	2	0
Hoyt, p	2	0	0	0	0	0
Totals	32	3	9	27	10	0

CLEVELAND.	AB	R	H	PO	A	E
Jamieson, lf	5	0	1	3	0	0
Wambsganss, 2b	5	0	0	0	2	1
Speaker, cf	3	0	0	1	1	0
Smith, rf	2	1	0	2	0	0
Gardner, 3b	4	1	2	1	3	0
Sewell, ss	3	0	2	2	3	1
Johnston, 1b	4	0	1	11	0	0
O'Neill, c	2	0	0	7	1	0
Coveleskie, p	3	0	0	0	6	0
xGraney	1	0	1	0	0	0
Totals	32	2	7	27	16	2

xBatted for Coveleskie in 9th.

New York	110 000 001—3
Cleveland	000 200 000—2

Summary—Two-base hits, Schang, Johnston, Gardner, Graney. Three-base hits, Meusel. Stolen base, Ruth, Meusel, Pipp. Base on balls, Hoyt 6, Coveleskie 6.

TIGERS 15; SENATORS 1.

DETROIT, Aug. 24.—Detroit hit Johnson and Acosta hard today and made it two straight from Washington, 15 to 1. Score by innings:

Washington	000 000 010— 1 2 2
Detroit	...213 312 30*—15 18 4

Batteries—Johnson, Acosta and Schacht and Picinich; Cole and Woodall.

BROWNS 12; RED SOX 11.

ST. LOUIS, Aug. 24.—Williams' nineteenth home run of the season in the tenth inning gave the Browns a 12 to 11 victory over Boston today. Score by innings—

	R	H	E
Boston	302 110 310 0—11	19	1
St. Louis	300 023 030 1—12	19	1

Myers, Russell, Karr and Ruel; Shocker, Bayne, Kolp and Severeid.

WHITE SOX 2; ATHLETICS 1.

CHICAGO, Aug. 24.—Chicago nosed out Philadelphia in the tenth inning today, winning 2 to 1. Score by innings—

	R	H	E
Philadelphia	000 001 000 0—1	10	0
Chicago	...020 210 100—6	12	2

Hasty and Perkins; Kerr and Schalk.

NATIONAL LEAGUE

CUBS 6; ROBINS 1.

BROOKLYN, Aug. 24.—Chicago batted three Brooklyn pitchers freely today and won, 6 to 1. Score by innings—

	R	H	E
Chicago	...000 001 000 1—2	8	0
Brooklyn	....100 000 000—1	6	1

Alexander and Killifer; Schupp, Miljus, Smith and Miller.

GIANTS 10-7; PIRATES 2-0.

NEW YORK, Aug. 24.—New York defeated Pittsburg twice today, 10 to 2 and 7 to 0, and reduced the Pirates' lead in the pennant race to 5 and a half games. Score—First Game.

	R	H	E
Pittsburg	...100 010 000— 2	5	1
New York	..020 102 14x—10	14	1

Adams, Glazner and Schmidt; Nehf and Smith.

Second Game—

	R	H	E
Pittsburg	....000 000 000—0	5	0
New York	..000 015 10x—7	12	0

Cooper, L. Bigbee and Schmidt; Douglas and Snyder.

PHILS 5-6; REDS 2-4.

PHILADELPHIA, Aug. 24.—Philadelphia won its fourth straight victory today by taking both games of a double-header from Cincinnati, 5 to 2 and 6 to 4. Score by innings:

First game—

	R	H	E
Cincinnati	.010 000 100—2	4	1
Philadelphia	..001 211 00*—5	11	0

Batteries—Rixey, Eller and Wingo; Hubbell and Henline.

Second game—

Cincinnati	.022 000 000—4	10	1
Philadelphia	..021 200 10*—6	10	1

Batteries—Markle, Coumbe, Eller and Wingo; Sedgwick and Bruggy.

CARDS 4-3; Braves 3-2.

BOSTON, Aug. 24.—Boston lost a doubleheader to St. Louis, 4 to 3, and 3 to 2 today. Score. First Game—

	R	H	E
St. Louis	...200 002 000—4	6	2
Boston	.....100 001 100—3	10	1

Doak, Oeschger, Morgan; Clemons, Gibson, Gowdy.

Second Game—

	R	H	E
St. Louis	....000 100 200—3	8	1
Boston	.....000 000 200—2	7	1

Pfeffer, Fillingim, Scott, Braxton; Ainsmith, Gowdy, O'Neill.

O'LANG, FORMER BOXER, DRIVES KNIFE IN HEART

SPRINGFIELD, Mo., Aug. 24.—Frank O'Lang, 42, former lightweight boxer, was found dead in a local rooming house today with a knife through his heart. Ill health is thought to have caused his action.

WISDOM and WORSE

By C. F. C.

"Six Marines Good Enough For All-Texas League Team," declares a seven-column top line in the Dallas Times-Herald, and below the "screamer" Jingo Mayes in a lengthy article attempts to prove the truth of the assertion. The Dallas scribe may be right, for the only thing that can be definitely proven in such a discussion is that the man is a nut who permits himself to get tangled up in it. But inasmuch as we've been called a nut quite frequently we will not hesitate at all to argue the question of an All-Texas League ball team.

Hayes makes his selections as folows: Catchers—Robertson, Dallas, and Moore, Fort Worth.

Pitchers — Pate, Fort Worth; Swartz, Dallas; Tipple, Dallas; Wachtel, Fort Worth; Hollingsworth, Wichita Falls; Barfoot, Houston; Knight, Galveston.

First base—Kraft, Fort Worth.

Second base—Clark, Wichita Falls.

Third Base—McDonald, Wichita Falls.

Shortstop—Stow, Dallas.

Left field—Bescher, Wichita Falls

Quotations and Tone of Cotton, Grain, Live Stock, Stocks, Finances

NO CHANGES REPORTED IN MARKET

Local wholesale markets failed to produce any changes or developments worthy of note during the course of business Wednesday. Steady prices in all lines and little indication of any advances or declines are reported.

Fresh fruits and vegetables continue without any price fluctuations reported, as does grocery and poultry lines. The scarcity of eggs, of good quality, has not affected the price to any great extent lately the jobbers say.

All of the lines listed in this column will be the same as quoted below at the opening of the day's business

The following prices were obtained at the opening of the day's business from local jobbers and can be relied upon as official, although subject to fluctuation;

Fresh Vegetables.

Selling prices in Wichita Falls to retailers: lettuce $1.25 a dozen turnips 6 cents a pound; cabbage 5 cents a pound; yams, $2.25 a bushel; onions, 3c a pound; parsley 75 cents a dozen bunches; tomatoes 8 3-4 cents a pound, new potatoes, $4.25 a hundred pounds; string beans, $3.50 per 30 pounds, roasting ears 50 cents a dozen; cucumbers 10 cents a pound; beets, 5c a lb.; celery, $3.00 a dozen.

Fresh Fruits.

Selling prices to retailers: Bananas 8½ cents a pound; limes $1.00 a basket; lemons, $7.00 a box; grape fruit $6.00 box; oranges, California, $7.00 and $7.50; apples, $3.50 @$4.00 a box; plums, $3.50 a crate; canteloupes, 40c a dozen; watermelons 2 1-4 cents a pound; California grapes, $4.50 a crate; pears, $5.00 a crate.

Flour and Meal.

Selling prices to local retailers: Flour, extra high patent, $8.00 basis 196 pounds; bakers, $7.50; high patent, $7.50; 196 pounds; meal 65 cents a 28-lb. sack.

Canned Vegetables.

Selling prices to local retailers: Asparagus, fancy quality, No. 1 round, white $3.35, green $3.10; stringless beans, No. 2 fancy, $2.50; No. 2 standard, $1.75; corn, extra fancy No. 2 standard $1.65; corn, extra fancy No. 2 $2.25; standard No. 2 $1.35; No. 2½ $1.50; okra and tomatoes, fancy No. 1, $1.10.

Tomatoes, standard, $1.80 a dozen.

Sugar and Syrup.

Selling prices to retailers: Sugar, beet, $7.30 a 100 pounds; pure cane, $7.50 a 100 pounds; Louisiana plantation, $9.50 a 100 pounds, Syrup, Louisiana pure, No. 10 cans $6.00 a case; No. 5 cans $6.25 a case; No. 2½ cans $6.50; Georgia pure cane $7.75; corn syrup No. 10 cans $4.80 a case; No. 5 cans $5.00.

Onion Sets and Seed Potatoes.

Onion sets $1.50 a bushel; Seed potatoes 3½ to 4½ cents a pound.

Canned Fish.

Selling prices to retailers: Salmon, fancy, Alaskan sockeye, 1 pound, a dozen $5.40; ½-pound, $3.40 dozen, fancy red, 1 pounds $4.10 a dozen; ½-pounds $2.65 a dozen; tall pink, 1 $2.10 a dozen; tall chum 1-pounds $1.15 a dozen; sardines, California, oval cans, 1 pound, $9.00 a case; ¼-pound $4.20 a case; Maine quarters in oil keyless, ¼-pound cans, a case $5.25; smoked, with keys, in cartons, $11.00 case; Norwegian 1-4-pound in olive oil, $17.00@19.50 a case. Tuna, white meat, 1 pound $6.15 a dozen; 1-2-pound $3.50 a dozen; 1-4-pound $2.10 a dozen; albacore tuna, 1 pound $1.75 a dozen; 1-4-pound $1.15 a dozen.

Dairy Products.

Prices to local retailers: Butter, creamery, 44 to 46c a pound; cottage cheese, 15 cents a pound; milk 50 cents a gallon; buttermilk 40 cents a gallon; single cream $1.80 a gallon.

Poultry and Eggs.

Prices paid by local jobbers to interior shippers: Hens, 15 cents a pound; roosters 6 cents a pound; broilers, 18c a pound; turkeys, 15c a pound; ducks $4.80 a dozen; geese 15 cents a pound; candled eggs, $7.00 a crate; packing butter, 12c a lb.

Beans and Rice.

Selling prices to retailers: Choice recleaned baby limas, $3.40 per hundred pounds, limas, choice, recleaned, $8.75 per 100 pounds; pinks $7.60 per 100 pounds; pintos $5.75 per 100 pounds; large white $6.75 per 100 pounds; small white $6.25; black eyes $8.50 per 100 pounds; rice, fancy Honduras $6.50 per 100 pounds; fancy head $8.00 per 100 pounds.

Canned Fruit.

Selling prices to retailers: Apricots, special extra, No. 2½ $5.00; No. 1 tall $3.00; extras, No. 2½ $5.00; extras, No. 1, $2.50; standards No. 2½, $4.00; No. 10 $9.50. Cherries, Royal Anne, special extras, No. 2½ $6.60; No. 1 tall $3.75; extras, No. 2½ $5.60; standards, No. 2½ $4.75. Pears: Bartlett special extras No. 2½ $6.60; No. 1 tall $3.70; extras No. 2½ $5.00; No. 1 tall $3.75. Peaches, yellow cling, halves, special extras, No. 2½ $5.75; extras No. 2½ $4.75; No. 1 tall $3.15; sliced yellow cling, No. 2½ $4.75; No. 2, $3.45. Red raspberries, No. 2½ $4.75; No. 2, $3.45. Red raspberries, No. 10 solid pack $21.50.

Evaporated Fruit.

Selling prices to retailers: Apples, California, extra 60-pound boxes 12½c a pound. Apricots, choice 30 cents a pound. California peaches, 25-pound boxes, choice 28 cents; fancy 24 3-4c; extra fancy, 25 3-4c. Raisins, 15-ounce choice, 27 cents; 1-pound floated Muscatels (nearly seedless) 25-pound bulk, 25 cents; Thompson's bleached seedless, 25-pound boxes, choice 26 cents. Prunes 10-50s, 25 cents a pound. 50-60s, 22 cents a pound.

Canned Milk.

Evaporated, baby size, 6 dozen a case, $4.50 a case; 8 dozen a case $6; tall, 4 dozen a case $6.75. Compound, baby 3 dozen a case, $4.60; 4 dozen tall, $4.75 a case. Sweetened, condensed, 2 doz. $5.50 case; 4 doz., $9.50 a case; No. 10 confectioners' milk, 1-2 dozen to the case $5.40.

Oil and Shortening.

Shortening, Tierces, 13 cents; 100-pound metal drums, 13 1-2c. White oil tanks 10 1-2 cents. Peanut oil, tanks, per pound, 18 1-2 cents.

Feeds.

Bran, $1.50 per cwt.; shorts $1.75 per cwt.; corn chops $1.80 per cwt.; maize chops $1.50 per cwt.; mixed corn, $1.00 per bushel, sacked; mile maize, $1.00 per bushel, sacked; hay, alfalfa, $35 per ton; prairie, $25.00 per ton; Johnston grass, $20 per ton. oats 65 cents per bushel. Cotton seed meal, $35 per ton.

CHICAGO PRODUCE.

By Associated Press.

CHICAGO, Aug. 24.—Butter unchanged; eggs, unchanged; receipts, 8459 cases. Poultry alive unchanged.

NEW YORK COFFEE.

NEW YORK, Aug. 24.—The feature of the market for coffee futures here today was further evening up of September contracts in preparation for possible notices on Friday. Much of this was in the way of switching from September to late months, but after opening at a decline of 9 to 12 points, September sold off to 6.29 or 13 points net lower. There seemed to be a better demand at the level and the price later rallied to 6.39 on covering. December sold up from 6.75@6.81, but rallies were not fully maintained with the market closing at a net decline of 5 to 11 points. Sales including exchanges amounted to about 165,000 bags, according to estimates. September 6.13; October 6.47; December 6.80; January 6.93; March 7.21; May 7.40; July 7.57.

Spot coffee was quiet and easy at 6 3-4 to 6-78 for Rio 7s and 10 to 10 3-4 for Santos 4's.

NEW YORK SUGAR.

NEW YORK, Aug. 24.—The only new development in the raw sugar situation today was a sale by an operator of 4,000 tons of uncontrolled Cuban to a local refiner at 4.61 for centrifugal. Otherwise prices were unchanged with outside sugars quoted nominally at 4.50, while the committee continued to quote Cubas at 3 3-4 cost and freight, equal to 4.86 for centrifugal.

The market for raw futures was weak. September closed at 2.85; December 2.69; March 2.57, and May 2.63; all bid.

The market for refined was unchanged at 5.80 for fine granulated. Final bids were unchanged to 1 point net higher. September closed at 5.82; December and March 5.60, and May at 5.63, all bid.

LEMONS GROWN IN OHIO.

ST. CLAIREVILLE, Ohio, Aug. 24.—A lemon tree growing on the lawn of Miss Mattie Vaughn's home here has three lemons. Inasmuch as citrus fruit has never been grown in this vicinity the tree is attracting much attention.

RAILWAY SCHEDULE

FORT WORTH AND DENVER.

Train No.—	Arrives	Departs
1. To Denver	2:05 p m	2:20 p m
2 To Denver	3:10 a m	3:25 a m
3 To Childress	12:55 p m	1:15 p m
5 From Ft. Worth	11:20 p m	.....
8 To Fort Worth	2:40 p m	2:50 p m
9 To Fort Worth	2:50 a m	3:10 a m
4 To Fort Worth	12:55 p m	1:20 p m
6 To Fort Worth	.....	8:00 a m

WICHITA VALLEY.

Train No.—	Arrives	Departs
1 To Stamford and Abilene	.....	2:45 p m
5 To Stamford and Abilene	.....	12:30 a m
2 From Abilene	1:00 p m	.....
6 From Abilene	2:30 a m	.....

BYERS BRANCH.

Train No.—	Arrives	Departs
10 To Dean, Petrolia and Byers	.....	9:00 a m
12 To Dean, Petrolia and Byers	2:50 p m	.....
9 From Byers, Petrolia and Dean	12:30 p m	.....
11 From Byers, Petrolia and Dean	6:45 p m	.....

MISSOURI, KANSAS & TEXAS.
Eastbound.

Train No.—	Arrives	Departs
44 To Denison, St. Louis and Kansas City	.....	6:15 p m
46 To Dallas (local)	.....	5:30 a m
50 To Dallas (local)	.....	11 p m

FROM NORTH AND EAST.

Train No.—	Arrives	Departs
43 From Kansas City, St. Louis and Denison	11:45 a m	.....
45 From Dallas (local)	10:25 p m	.....
47 From Dallas (local)	6:30 a m	.....

WICHITA FALLS & NORTHWESTERN
Northbound.

Train No.—	Arrives	Departs
2 To Elk City	.....	1:45 p m
4 To Forgan	.....	7:00 a m
12 To Frederick, Oklahoma City	.....	7:20 p m
10 To Burkburnett	.....	6:45 a m
14 To Burkburnett	.....	1:30 p m
1 From Elk City	1:30 p m	.....
3 From Forgan	9:00 p m	.....
11 From Frederick and Oklahoma City	8:30 a m	.....
9 From Burkburnett	12:05 p m	.....
13 From Burkburnett	6:45 p m	.....

WICHITA FALLS AND SOUTHERN.

Train No.—	Arrives	Departs
1 To Eliasville	.....	7:00 a m
2 From Eliasville	8:30 p m	.....

NEW YORK STOCK LIST

*Bid.	Number of Sales.	Last Sales.
Allied Chem Dye	400	35½
*Amer Beet Sugar	....	27
American Can	600	24½
Amer Car & Fdy	600	120
Amer H & L. pfd	1000	46
Amer Int Corp	4700	25½
Amer Locomotive	2000	83½
American Linseed	400	17¾
Amer S & Ref	6500	30
American Sugar	2800	59⅞
Amer Sumat Tob	7100	40
Amer Tel & Tel	1000	105⅝
American Woolen	5500	65½
Anaconda Copper	6300	32½
Atchison	2300	83½
Atlantic Coast Line	100	84⅞
Atl, G & W I	4200	19½
Baldwin Locomotive	11000	71⅞
Baltimore & Ohio	9300	34
Bethlehem Steel "B"	5400	46¾
Canadian Pacific	2100	111⅞
Central Leather	3300	22¾
Chandler Motors	6000	40
Chesapeake & Ohio	3900	50⅛
Chicago, M & S P	4100	23
Chicago, R I & P	8100	29
Coca Cola	8000	31¾
Corn Products	2400	64¾
Crucible Steel	21600	50¼
Cuba Cane Sugar	5800	77½
Endicott-Johnson	3000	56½
Erie	2500	12⅛
Famous Players-Lasky	12500	54⅛
General Asphalt	14200	40⅝
General Electric	5700	112
General Motors	37000	9⅝
Great Northern, pfd	6900	69¼
*Gulf States Steel	....	31½
Illinois Central	100	93½
Inspiration Copper	2000	30
Inter Harvester	1400	69¾
Int Mer Marine, pfd	2200	37¼
International Paper	3800	38½
Invincible Oil	800	8
Kelly-Springfield Tire	5200	32½
Kennecott Copper	2800	17
Louis & Nash	100	108
Mex Petroleum	900	90½
Middle States Oil	5200	10¾
Midvale Steel	2200	22
Missouri Pacific	1600	17½
N Y Central	3400	68½
N Y, N H & H	3700	14¾
Norfolk & Western	700	92⅛
Northern Pacific	15500	70
Okla Prod & Ref	500	1⅝
Pacific Oil	2600	24
Pan-Amer Petroleum	4200	40⅝
Pennsylvania	2600	36⅝
Pure Oil	2400	24
Reading	4400	64⅝
Rep Iron & Steel	3300	44½
Royal Dutch, N Y	1400	46⅝
S L & S F	4400	21
Seaboard Air Line	100	5½
*Seaboard A Line, pfd	....	9½
Sears Roebuck	5800	60⅝
Shell Trans & Trad	300	34⅛
Sinclair Oil & Ref	7800	16½
*Sloss-Shef Steel & I	....	31
Southern Pacific	5100	75½
Southern Railway	2300	18⅞
So Railway, pfd	200	43
Stand Oil of N J, pfd	700	107¾
Studebaker Corp	13900	65⅝
Tennessee Copper	1000	7
Texas Co	4500	33¼
Texas & Pacific	2600	21⅞
Tobacco Products	1400	56
Trans Oil	2900	6½
Union Pacific	11500	118
United Fruit	500	102½
U S Food Products	800	15⅝
U S Ind Alcohol	1600	44½
U S Retail Stores	5000	48½
U S Rubber	10400	43¼
U S Steel	1600	73
*U S Steel, pfd	....	108⅝
Utah Copper	8800	42⅝
Vanadium Corp	3500	25½
Virginia Caro Chem	2300	22¼
Western Union	300	81⅞
Westinghouse Elec	2000	39¾
Willys-Overland	1200	6¼

Total sales, 623,900.

Local Lobbies

THE KEMP.

B. A. McKinney, Dallas.
J. E. Wiley, Fort Worth.
E. Cottrell, Dallas.
E. E. Ricketts, Fort Worth.
F. T. Buss, St. Louis.
Wm. Lowe, New York City.
Chas. Ruden, Dallas.
L. E. Hanson, New York City.
J. J. Scanlon, New York City.
Thomas Cook, Amarillo;
L. L. Cheese, Oklahoma City.
H. G. Tuck, Sherman.
V. L. Tuck, Sherman.
C. C. Peters and wife, Sherman.
Joe Dancinger, city.
H. H. Batchellor, Mexia.
M. A. Hamel, Havana, Cuba.
Mrs. D. W. Switzer, Eastland,
Scott Ferris and wife, Lawton.
W. G. Gissler, Dallas.
F. R. Crowley, Tulsa.
H. C. Thomason, San Antonio.
J. H. Tuberville and wife, Archer City.
E. H. Ellingham, Eastland.
Ed. Aabner, Dallas.
J. F. Ermich, Paso Robles, Colo.
S. Danzinger, Shreveport, La.
Paul Emery, Tulsa.
M. A. Steef, McKeen.
A. M. Lampkin, Columbia, S. C.
W. F. Browning, Baltimore, Md.
G. D. Hunt, Dallas.
W. M. Campbell, Beaumont.
F. C. McCauley, Dallas.
E. F. Hupperts, Dallas.
G. M. Schaffer, Dallas.
C. B. Frost, Eastland.
H. P. Bresiford, Eastland.
Mrs. C. T. Rowand, Springfield, Ohio.
Rex Allman, Amarillo.
J. E. Doyle, Fort Worth.
H. E. Meyers, Dallas.
S. S. Noseck and wife, Dallas.
W. H. Brickley, Dallas.
R. S. Christy, Dallas.
J. H. Harrison, Dallas.
J. W. Brown, Cincinnati, Ohio.
J. L. Porter, Kansas City, Mo.
H. L. Erisman and wife, Graham.
H. G. Lewis, Breckenridge.
C. G. Smith, Breckenridge.
Mrs. S. D. Grigg, Fort Worth.
L. M. James, Eastland, Texas.
F. A. Comeley and wife, Ranger.
F. S. Armenon, Nacogdoches, Texas.
Mrs. J. R. McKinney, Nacogdoches.
Miss Mary Allen, Nacogdoches.
Mrs. J. W. Kennedy, Nacogdoches.
F. U. Smith, Boston.
L. D. Rennels, Chicago.
J. U. Steele, New York City.
G. W. Wilson, Great Falls, oMnt.
J. W. Miller, Providence, R. I.
D. Z. Nan Nest, Eastland.
J. E. Willis, Fort Worth.
W. M. Lowe, Chicago.
Judge J. E. Starley, Paris, Texas.
Joe E. Lowe, San Antonio.
W. H. Perry, Fort Worth.
R. R. Cook, Dallas.
S. A. Longmoore, Dallas.

HEARNE.

J. S. Stone, Dallas.
C. E. Harris, Dallas
G. E. Condray, Dallas.
E. L. House, Fort Worth.
R. L. Vaughan, Fort Worth.
S. A. McCue, Cleveland.
John Burk, Chicago.
C. C. Gober, Frederick
Francis R. Luddens, city.
Mary J. Faulkner, McLean.
Preston Thompson, McLean.
J. G. Oslin, Dallas.
George H. Pracht, Fort Worth.
E. S. Mathews, Fort Worth.
P. B. Wilkes, Memphis.
T. W. Hubbard, South Bend.
J. W. arneal, Oklahoma City.
G. W. Flewellen, Childress.
J. L. Brownlee, South Bend.
B. F. Stovall, Dallas.
H. Kachel, Denison.
B. J. Pinn, Dallas.
O. W. Queen, Denison.
W. L. Clovinger, Hughes Springs.
H. L. Walker and wife, Fort Worth.

ST. JAMES.

W. H. Howell, New Orleans.
E. S. Alston, Dallas.
E. S. Coghill, Jr., Fort Worth.
A. Metcalfe, Fort Worth.
M. H. Ponnasky, St. Louis.
Oscar Truell, Kansas City.
W. K. Scott, Denison.
T. H. Hassell, Fort Worth.
H. M. Parker, Fort Worth.
Charles Wingo and wife, Fort Worth.
M. Green, Dallas.
T. A. Edwards, Dallas.
R. L. Pope, Dallas.
W. M. Sahser, St. Louis.
S. T. Troter, St. Louis.
J. J. Addington and wife, Childress.
Mr. and Mrs. A. G. Patrick, Duncan.
J. W. Marsh, Dallas.
R. R. Eskin, Sherman.
J. C. Portman, Dallas.
H. Overbey, Ryan, Okla.
E. R. Reace, Dallas.
A. Patrick and wife, Duncan.
L. H. Gamsil and wife, Oklahoma City.
R. S. Hayden, Ardmore.
J. K. Wilson, Chicago.
W. A. Robinson, Chillicothe.
A. L. Stanley, Fort Worth.
J. A. Brown, Fort Worth.
Egmond Simth, Dallas.
Mrs. T. W. Edwards, Dallas.
C. C. Thomas, Buffalo, N. Y.
J. P. O'Donnell, Dallas.

CALF SUPPLY LIBERAL BUT DEMAND FAIR

By Associated Press.

FORT WORTH, Texas, Aug. 24.—Midweek cattle receipts were generous and only a quota of the holdings found an outlet. The calf supply was fairly liberal, but the demand was in keeping with the receipts and the session was active. Steers had to be peddled, buyers taking whatever suited and paying steady prices, while other kinds were not wanted. Cows and yearlings declined 10 to 15 cents and bulls were 25 to 35 cents lower. Calf prices were steady. Five cars of steers brought $6.10, a car of good calves cleared at $6.00 and a few cows went at $4.00. Receipts were 3500 head of cattle and 2000 calves.

Choice hogs advanced 10 to 15 cents to shippers, their buying including a few cars at $9.00 to $9.15, but the packer market was only steady to 10c higher, the top being $9.00. Most of the run cleared at $8.50 to $9.00. Pigs sold generally 25c lower. Good butcher pigs went at $7.25 and $7.50, but the stocker top was $7.00. Receipts reached 2000 head.

A small sheep supply sold readily on a good steady basis. Receipts were 750 head but two decks not for sale were included. Quotations:

Cattle: Beeves, $3.00@6.100; stockers, $3.00@4.75; cows, $2.00@4.00; canners, $1.00@2.00; heifers, $3.00@4.50; bulls, $2.00@3.00; calves, $1.00@6.00; yearlings, $3.00@6.00.

Hogs: Light, $9.00@9.15; medium, $8.75@9.00; mixed, $8.00@8.75; common, $7.00@7.75; heavy, $8.50@8.75; rough heavy, $6.00@7.00; pigs, $6.00@7.00.

Sheep: Lambs, $5.50@7.75; yearlings, $4.50@5.00; wethers, $4.50@4.75; ewes, $3.00@3.50; culls, $1.00@2.00; goats, $2.00@2.50; stocker wethers, $2.00@3.00.

KANSAS CITY LIVESTOCK.

By Associated Press.

KANSAS CITY, Aug. 24.—Cattle, 9500; better beef steers top, $9.75; yearlings bid $10.00; quarantine steers, $4.00; others lower; calves, steady, strong; best load lots, $8.00@8.75; stockers and feeders, steady to 25c lower; stockers, $3.00@6.00; bulk, $4.00@5.50; feeders, $4.85@6.50; cows, $3.50@5.10; heifers, $5.00@6.25; canners, $1.75@2.00.

Hogs, 5500; fairly active on better grades, 15@25c higher; top, $9.15; bulk, $7.75@9.00; stock pigs, steady; few choice kinds, $9.00.

Sheep, 5500; choice light ewes, $4.35; fat native, $3.60@4.00; lambs, 25@50c lower; Idahos, $9.25; natives, $9.00.

Court Notes

78th District Court.

Northwest Water company vs. Moody Oil and Refining company, debt.

J. G. L. Howard vs. Moody Oil and Refining company, debt.

J. G. L. Howard vs. Moody Oil and Refining company, debt.

Etta Young Allen, guardian, vs. G. A. Miller et al., debt.

Mendengall Taylor company vs. Hallmo Oil company, debt.

L. B. Gray vs. Fred K. Smith et al., damages.

R. W. Patterson vs. Consolidated Underwriters, debt.

Quaker City Rubber company vs. A. C. Page, debt.

J. F. Branch vs. Mrs. M. E. Branch, divorce.

Burk Oil and Leasing company vs. Frank B. Lande, debt.

E. J. Pope vs. L. F. Armstrong, damage.

County Court at Law.

Holliday Creamery vs. Hotel William-Mary et al., debt.

Graham Welding and Machine company vs. A. C. Page Oil Well Supply company, debt; transferred from Young county.

John E. Morrison company vs. A. C. Page Oil Well Supply company, debt; transferred from Young county.

Bobb Motor company vs. A. C. Page Oil Well Supply company, debt; transferred from Young county.

C. H. Jaeniche vs. First National Bank of Breckenridge, garnishment.

C. H. Jaeniche vs. E. L. Beck, debt.

Marriage Licenses.

Anast Anastopilos and Mae Stout, city.

Real Estate Transfers.

J. S. Gullbham and wife to Mrs. I. W. Gullcham, lot 22 in block 91 of Wichita Falls, $10 and other considerations.

Cecil Holbert et al to Mrs. F. H. Denison, 2 1-2 acres out of the J. A. Scott survey; $4,160.

T. E. Hale Jr. to W. P. Lowry, lot 2 in block 24 of the Southland addition; $8,000.

J. C. Culver to Linn A. Boyd, lot 8 of the Boyd's subdivision of lot 2, block 7, of the Bellevue addition; $10 and other considerations.

Bert O. Driver to P. E. Taylor, lot 24 in block 15 of the Sibley Taylor addition; $755.

M. B. Hodges to Julian Montgomery, lot 15 in block 18 of the Southland addition; $10 and other considerations.

Leases and Assignments.

H. Moss, receiver of Beckley Oil company to H. H. Patton, 5 acres out of block 72 of the Red River Valley Land; 5 acre tract out of same tract; $10 and other considerations.

New York Bonds

*U S 2s, registered	104¼
*U S 2s, coupon	100¼
*U S 4s, registered	104¼
*U S 4s, coupon	104¼
Panama 3s, registered	75
*Panama 3s, coupon	75½
Amer S & Ref 5s	77⅝
Amer Tel & Tel cv 6s	99½
Atchison gen 4s	77
Atlantic Coast Line 1st 4s	79½
Baltimore & Ohio cv 4½s	70
Bethlehem Steel ref 5s	85⅝
Central of Georgia Con 5s	84¼
Central Leather 5s	87½
Chesapeake & Ohio cv 5s	81½
Chicago, M & S P cv 4½s	65
Chicago, R I & P Ry ref 4s	68
*Colorado & South ref 4½s	76
Denver & R G consol 4s	65
*Dom of Canada 5s (1931)	89¼
Erie gen 4s	42
*Illinois Central ref 4s	76⅛
Int Mer Marine 6s	75¾
K C Southern ref 5s	76½
Ligget & Myers 5s	84⅝
Louis & Nash un 4s	82
M, K & T 1st 4s	60½
Missouri Pac gen 4s	53
N Y Central deb 6s	92½
Norfolk & Western cv 6s	102⅛
Northern Pacific 4s	76¼
Pennsylvania gen 5s	87½
Reading gen 4s	75
*Rep Iron & Steel 5s (1940)	83
S L & S F adj 6s	67¾
Seaboard Air Line adj 5s	26
Southern Bell Tel 5s	83
*Southern Pacific cv 5s	91
*Southern Railway 5s	84
Southern Railway gen 4s	57¾
Union Pacific 4s	81⅛
U K of G B & I 5½s (1937)	187⅝
U S Steel 5s	94½
*Virginia Car Chem 5s	91⅝
Wabash 1st 5s	86¼
Wilson & Co cv 6s	82

FIRMER PRICES RULE IN WHEAT PIT WEDNESDAY

By Associated Press.

CHICAGO, Aug. 24. — Firmer prices marked today's trading on the Chicago board of trade. Wheat and corn led on the influence of buying of cash grain for export and pulled oats along with them. Wheat closed unchanged to ⅛ net higher; corn was up ¼ to ⅜@⅞ and oats ⅛ to ⅝. Provisons also were firmer and lard gained 20 to 25 points and ribs 12½ to 20 on the day.

The early trade in wheat showed a switch in local sentiment toward the buying side. Continuation of export business coupled with word that millers were after red winter wheat and finding it hard to get, brought additional recruits to the longs.

Trading opened in the May delivery today. It ruled 3 to 4 cents over December, the difference representing ordinary carrying charges.

Further sales of a half million bushels at the seaboard strengthened corn. Oats followed corn and averaged higher throughout.

Provisions rose on packers buying of lard and ribs and a higher market of hogs.

	Open.	High.	Low.	Close.
WHEAT—				
Sep.	1.17½	1.19½	1.17¼	1.18
Dec.	1.19	1.21	1.18½	1.19
CORN—				
Sep.	53½	54⅝	53⅛	54⅛
Dec.	53¾	54¼	53⅝	53⅞
OATS—				
Sep.	34	34½	33⅞	34⅜
Dec.	37	37¾	37	37½
PORK—				
Sep.	17.00			17.00
LARD—				
Sep.	10.65	10.77	10.65	10.72
Oct.	10.75	10.90	10.75	10.85
RIBS—				
Sep.	9.15	9.30	9.15	9.20
Oct.	9.00	9.22	9.00	9.12

WICHITA FALLS GRAIN.

Cash wheat: No. 1, $1.00; No. 2, 97 cents; No. 3, 94 cents.
Oats: 30 cents a bushel.

KANSAS CITY CASH WHEAT.

By Associated Press.

KANSAS CITY, Aug. 24.—Cash wheat No. 2 hard, $1.12@1.22; No. 2 red, $1.26@1.28.

Corn No. 2 white, 45c; No. 2 yellow, 46c; No. 3 yellow, 43@44c.

Oats No. 2 white, 32@32½c; No. 2 mixed, 35c.

JAPANESE NOTE OF ACCEPTANCE REACHES CAPITAL

By Associated Press.

WASHINGTON, Aug. 24.—Japan's "hearty and appreciative acceptance" of President Harding's invitation to participate in the Washington disarmament and Far Eastern conference, was expressed in a note received at the state department today from the Japanese minister of foreign affairs.

ALLEGES LIEN ON PROPERTY ILLEGAL

HOLDER ASSERTS HE CANNOT DISPOSE OF LAND BECAUSE OF CLOUD.

Alleging that the lien secured by the defendant against the property was illegal and that as a result of it he had been unable to dispose of his interest in the property, E. J. Pope brought suit against L. F. Armstrong for $6,500 in the 78th District Court Wednesday.

According to the plaintiff's petition the defendant recently secured a lien for $3,411 against an oil property in Block 88 of the Northwest field, Burkburnett district, in which the plaintiff has a large interest. According to the petition there was no basis for the claims made by the defendant against the property.

The plaintiff alleges that he had arranged to sell his interest in the lease for $6,666 but that the purchaser refused to carry out the agreement when he was told of the defendant's lien. The plaintiff asks for $1,500 actual damages and $5,000 exemplary.

COTTON SHOWS NEW STRENGTH AND HIGH PRICE

NEW YORK, Aug. 24.—The cotton market showed continued strength today with all deliveries making new high records for the movement. December contracts sold up to 14.30 and closed at 14.46, with the general market closing strong at a net advance of 30 to 35 points.

The opening was firm at an advance of 10 to 18 points on higher Liverpool cables, reports that recent advances in Europe exchange were promoting a better tone in Lancashire and continued hot weather in the southwest. There was considerable southern selling and realizing at the opening advance and prices eased back to within a few points of last night's closing figures shortly after the call with October selling at 13.78 and January at 14.21. Demand seemed to broaden on this decline, however, owing to the sensationally bullish character of private crop advices including a report that the Texas commissioner of agriculture estimated the condition in the state at 37 and the yield at only 1,500,000 bales. Almost as bullish reports were received from some eastern belt sections coupled with bullish spot advices and before midday active months sold 22 to 25 points net higher. The weekly report of the weather bureau was no less unfavorable than expected, while the advance met increased realizing and southern January at 14.55 the 14-cent level for October. October sold at 14.15 and January at 14.55, closing within 3 or 4 points of the best.

There was no prospect of any relief from dry hot weather in the southwest tomorrow and the bullish view of the approaching government report was strengthened by an idea that deterioration would be in progress when returns were sent into Washington tomorrow night.

Port receipts, 20,659. United States port stocks, 1,536,529. Exports 9118, making 263,579 against 118,416 last year.

NEW ORLEANS COTTON.

NEW ORLEANS, Aug. 24.—Strong advances featured the trading in cotton today, although there were periods when realizing from the long side became general enough to bring about material recessions. The market still felt the effects of highly unfavorable crop accounts and claims of exceedingly severe deteriorations. Some of the heaviest buying of the session followed reports from Texas that the state department of agriculture had issued a report placing the condition of the Texas crop at only 37 per cent of normal, indicating a yield of but 1,500,000 bales.

At the highest of the day prices were 34 to 39 points over the final quotations of yesterday and the close was at net gains of 28 to 34 points. October traded up to 13.90c and closed at 13.80c.

Around the opening prices were up on overnight messages from the belt telling of continued crop damage and on the good showing of the Liverpool market but after advances of six to thirteen points heavy realizing set in and the more active months fell to levels three points under yesterday's close. This was the low of the day.

A little later heavy buying set in, encouraged by the report on the Texas crop and it carried the market up for net gains of about a quarter of a cent. The weekly crop reports from the government were considered about as unfavorable as expected but were followed by much realizing which held prices down for a while, the market bulging again in the late trading.

LIVERPOOL SPOTS.

LIBERPOOL, Aug. 24.—Spot cotton, hardening; prices, firm. Good middling, 9.70; fully middling, 9.30; middling, 8.90; low middling, 8.10; good ordinary, 7.10; ordinary, 6.35; sales 12,000 bales, including 7900 American. Receipts 4000 bales, including 1500 American. Futures closed steady; August, 9.20; October, 9.25; December, 9.30; January, 9.29; March, 9.35; May, 9.35; July, 9.33.

REACTION IN STOCKS SENDS PRICES DOWN

NEW YORK, Aug. 24.—Reactionary tendencies were uppermost in the stock market today after an early period of firmness among leaders of the oil, motors and kindred groups. Some thirty-odd issues, comprising for the most part dormant stocks, registered additional severe recessions, with resultant low records for a year or more. The nature of the selling which increased with the progress of the session and embraced many large individual blocks, left little doubt in the minds of observers that further drastic liquidation was under way. Mexican Petroleum reacted in the last hour from a two point rise to a net decline of almost 3 points and related independent steels, shippings, chemicals and secondary equipments reflected only occasional support and rails finally yielded 1 to 2 points. Sales amounted to 600,000 shares.

Money conditions remained on an even keel, call loans on the exchange ruling at 5 1-2 per cent, while a five per cent rate obtained outside. Foreign exchanges ran counter to the stock market, sterling gaining almost 3 cents from yesterday's low, with strength in French, German, Dutch and Scandinavian bills.

Cuba cane bond recovered part of yesterday's severe decline, but other foreign issues were irregular. Domestic bonds, notably rails, also lacked definite trend and liberties gave way to fresh pressure.

MONEY AND EXCHANGE.

NEW YORK, Aug. 24.—Prime mercantile paper, 6@6¼. Exchange, irregular. Sterling 60-day bills and commercial 60-day bills on banks, $3.64⅝; commercial 60-day bills, $3.64½; sterling demand, $3.67⅞; cables, $3.68⅝. Francs demand, 7.72; cables, 7.72½. Belgian francs demand, 7.51; cables, 7.52. Guilders' demand, 31.08; cables, 31.14. Lire demand, 4.42½; cables, 4.25. Marks demand, 1.19½; cables, 1.20. Greece demand, 5.47; Sweden demand, 21.58; Norway demand, 13.27; Argentine demand, 30.12; Brazilian demand, 11.75; Montreal, 9⅞ per cent discount.

Government bonds, easy; railroad bonds, steady. Time loans, steady; 60 Sterling and Greece bills advanced in the late dealings. Sterling 60-day bills and commercial 60-day bills on banks 3.66 1-2; commercial 60-day bills 3.65; demand 3.69 1-3; cables, 3.69 1-8; Greece demand 5.58.

Call money, steady; high, 5½; low 5½; closing bid, 5; offered at 5½; call loans against acceptances, 5.

LIBERTY BONDS.

By Associated Press.

NEW Y

RATES AND REGULATIONS
For Local Classified Advertising
to
THE RECORD NEWS
WICHITA FALLS, TEXAS
ONE CENT PER WORD
4 TIMES, COST OF 3
7 TIMES, COST OF 5

No advertisement accepted for less than 25 cents for the first insertion. The above rate applies to both Daily and Sunday issues.

No advertisement accepted on a "till forbid" order; a specified number of insertions must be given.

Notice to discontinue advertisements must be made in writing, otherwise we will not be responsible.

We reserve the right to place all classified advertisements under their proper classifications and to reject unclean or objectionable copy.

Advertisements will be charged to established firms having regular accounts only.

All ads for publication on week days must be in the Record News office before 6 p. m. of previous evening. For Sunday issue 8 p. m. Saturday.

TELEPHONE YOUR ADS TO 4381

2 LOST AND FOUND

STRAYED—One brown Shetland pony, Thursday, Aug. 18. Finder call 3322.

3 SPECIAL NOTICES

IF YOU ARE BROKE
See us. We weld broken castings, axles and all automobile parts equal to original strength, rear entrance, white paving. C. O. Combs, 408 Ohio.

DANCING
Want you to know we are teaching dancing at Labor Temple. Private or class lessons. Prices reasonable. Call Labor Temple for J. H. Herion or Address P. O. Box 1082.

CALL 5101 when in need of dry cleaning service; all work guaranteed; rates reasonable. American Dry Cleaners, 713 Tenth street.

MOORE PLUMBING CO., Phone 6300. 910 Sixth street.

ARE YOU leaving the city? Then let us store your furniture or crate and ship it for you; satisfaction guaranteed. Bolding and Lunn, Phone 5510.

ON ACCOUNT of automatic telephone system my number has been changed to 2652. A. H. McClellan, representing Mack & Mack Plumbing Co.

PRACTICAL house moving, raising and leveling. Jack Humphrey. Phone 5094.

LET us move for you, service and best of care. Stanfil Bros. Phone 3863.

CALL for carpenter if you need any repair work or building done. Phone 5579.

CARPENTER work by day or contract. No job too large or too small. Phone 3087-R.

PAINTING and paper hanging. First class work. Lowest price. Phone 5193. Taylor.

FOR PAINTING and paper hanging. Call 110 Lee street.

SEVENTH STREET SHOE SHOP
717-A 7th Street.
SATISFACTION GUARANTEED

SHOE Repairing of the better sort; genuine leather used in all work. Goodyear Shoe Shop, 805 Scott.

FOR HIGH CLASS shoe repairing, best material, quickest service, neatest workmanship. Shoes repaired while you wait.
JUST WRIGHT SHOE SHOP
615 7th St.

VACCUUM Cleaner for rent. Phone 2780.

DRAKE TRANSFER AND STORAGE—Phone 5735; residence phone 3050. Heavy hauling of all kinds. We also raise, move and underpin houses, any time, or place. When you want your work done right, call on us, at 608 Ohio Ave. Shelby Drake or A. Drake.

MATTRESSES RENOVATED—We do all kinds of mattress work; will bring samples of ticking to your home and return mattress same day. Patton Mattress Co. Phone 2930.

MATTRESSES RENOVATED—Have your mattresses made new. We will bring samples of ticking to your home. Call for and deliver same day. Bell Mattress Co. Phone 2412.

ALL MAKES of sewing machines repaired by a factory expert at McConnel Bros.

4 Automobiles & Supplies.

WILL give stock in a new oil company for your car. P. O. Box 1546.

FOR SALE—Ford roadster, in A-1 condition. Also Overland Six 85 in good condition. Wakefield & Rigsby, 909 Lamar, Phone 6821-R.

CADILLAC Sedan, nearly new, for sale at a bargain. Might take some trade. Phone 5721.

WANTED to trade Ford touring body for roadster body, in equal condition at 1106½ Ohio.

PHONE 3215, Hughes Auto Salvage, for serviceable parts or a sale for a condemned car. 208 Indiana Ave.

IF YOU WANT to sell your car, see us. All makes and kinds, open day and night. Bankers Auto Exchange, 612-14 Indiana. Phone 6818.

4 Automobiles & Supplies.

WANTED—To buy a Ford touring car body, good shape. Phone 2752.

AUTOMOBILE REPAIRING
Maximum service at minimum cost. Work guaranteed. Meyer, 1005 Lamar between 10th and 11th.

FOR SALE—Stearns-Knight roadster, 1920 model, Cord tires, good mechanical condition, sacrifice for cash or will trade for Ford or Dodge. See Omohundro at Motor Supply Co.

4 Automobiles & Supplies

$60 BUYS Ford chassis, motor needs overhauling; $40 down buys Chevrolet, balance easy; Chevrolet Baby Grand $250; Ford roadster $175, $250; Ford touring $225, $350; Buick Six $850; Packard 2½-2-ton truck, Pruematic tires $1500.
DEANS MOTOR MARKET
907 Lamar

SOME BARGAINS

Chevrolet Baby Grand	$275
Buick 6 Touring	$400
Ford Roadster, like new	$340
Ford Touring	$100
Late Buick Six	$600
Dodge Roadster	$325

MEYERS
1005 Lamar, between 10th and 11th

FOR SALE—One Dodge coupe, one Hupp roadster with tool body, and one new Dodge delivery truck body.
TIDAL WESTERN OIL CORP.
Burkburnett

BUY YOUR AUTO PARTS
from the
TEXAS AUTO WRECKERS
and save one-half.
9th and Austin. Phone 3672.

6 HELP WANTED—FEMALE

WANTED—Several young ladies who are looking for employment to send name, address and phone number to Box 12, Record News.

WANTED—A woman to do washing and ironing for rent of servant's house. 2308 Tenth St.

WANTED—A girl to do housework and cook at 721 Ohio.

7 HELP WANTED—MALE

WANTED—Young man for clerical work. Must be familiar with typewriter. Apply L. J. Rudnof, 2nd floor Telephone Bldg.

WANTED—Several young men to run on Denver trains as news agent. VAN NAY INTERSTATE CO. Office at St. James Hotel.

WANTED a man to paper two rooms. Phone 3632-R.

8 Help Wanted—Male & Female

YOUNG man or lady secretary wanted for new oil company. Must have one or two thousand dollars. P. O. Box 1546, city.

WE PLACE good Bookkeepers and stenographers.
AUDIT COMPANY OF TEXAS
First Nat'l Bank Bldg. Wichita Falls, Texas.

11 Salesmen & Agents—Wanted

ADVERTISING SALESMAN, must be experienced, will make $75 or better per week. Apply 9 o'clock today. Room 12, 710 1-2 Indiana.

WANTED—High grade salesman. Call room 24, Hines Bldg., 7:30 to 8:30 mornings.

12 DRESSMAKING

DRESSMAKING at 2114 9th. Phone 5836.

DRESSMAKING—All work guaranteed, 903 Austin. Phone 3796. Mrs. Mitchell.

HEMSTITCHING, 10c per yard, 1109 Austin. Phone 3871.

HEMSTITCHING, straight and scallop, 10c per yard. 600 Travis St. Phone 3329.

PAINTING and paper hanging. First class work. Lowest price. Phone 5193. Taylor.

14 BUSINESS OPPORTUNITIES

DRUG STORE FOR SALE—In a prosperous oil town in Texas; centrally located in hotel district, and among office buildings; stock $5,000; July business $5,000; long lease, one-half cash will handle. Box 351, care Record News.

SEVENTH STREET SHOE SHOP
717-A 7th Street
Goodyear Shoe Repairing System

15 WANTED—Houses & Apts.

ANYONE having 5 to 7-room modern furnished or unfurnished houses to rent, Phone 2791 or 2289.

17 ROOM AND BOARD

WHO SAID room rent was high in Wichita Falls? Virginia rooms offers you rooms for $2.50, $3.50, $4.50 a week. Home cooked meals $8.00 per week. 1200 Ohio avenue.

20 Rooms for Rent—Furnished

FOR RENT—Newly papered bedroom adjoining bath, hot and cold water, $5 week. Upon the hill in walking distance. Use of phone and piano. 804 Burnett. Phone 6050.

FOR RENT—Delightfully cool front bed room, connecting bath. Garage if desired. Phone 3649 mornings.

FOR RENT—Upstairs front bedroom adjoining bath; garage and telephone; 1619 Ninth street.

FOR RENT—Cool downstairs front bedroom. 1005 Burnett. Phone 2120.

FURNISHED front room, adjoining bath, modern, for one or two persons. Walking distance. Also street car. 1208 Broad. Phone 6140.

OFR RENT—Cool downstairs front bedroom. 1005 Burnett. Phone 2120.

FOR RENT—Nicely furnished bedroom, $5 per week. 104 E. Seventeenth, just off Lamar. Phone 6653.

FOR RENT—Front bed-room, 1801 Eleventh street.

COOL and splendidly furnished rooms; all rooms equipped with ventilated doors and electric fans; rooms $10 per week or $40 per month. New Wood Hotel, 909 1-2 Scott.

FOR RENT — Upstairs bed-room. Phone 5597. 1109 Travis street.

21 Rooms for Rent—Unfurnished

FOR RENT—Three unfurnished rooms with bath, telephone 3222-R.

FOR RENT — Three unfurnished rooms, $18, water and gas furnished, two rooms newly papered. 2113 Buchanan. Phone 3632-R.

22 Light Housekeeping Rooms

FOR RENT—2 or 3 rooms and screened porch, furnished for light housekeeping in Floral Heights. Phone 3042-R.

ONE OR TWO desirable furnished housekeeping rooms. 1407½ Lamar.

23 Houses & Apts.—For Rent

FOR RENT—A servant's house in exchange for washing and ironing. 2308 Tenth.

FOR SALE—New 4-room and bath, garage, lot 50x195, fenced. Going to move. Will sell furnished or unfurnished. A bargain if sold at once. 2134 Avenue F.

FOR RENT—By owner, 5 room, strictly modern home furnished, garage. 702 Holliday. C. B. Jones Sr., Phone 2572.

FOR RENT—Modern unfurnished three-room apartment. Have garage. Heigerson Bros., basement City National Bank. Phones, office 2573, residence 2476.

FOR RENT—3-room furnished apartment, $50. 2204 Eighth street. Phone 3632-R.

6 ROOM brick house for rent at 308 721 Ohio.

FOR RENT—Nicely furnished three room apartment. Close in. Phone 2361.

FOR RENT—Servant house and garage. Phone 6757-R. 1206 Tenth street.

FOR RENT, six room house, furnished, modern, $65 a month. 208 Travis St.

FOR RENT—Attractive furnished apartment with private bath at Hoffman apartments. Apply Hoffman Co., 10th and Lamar. Phone 3236.

I CAN RENT your residence furnished or unfurnished. J. W. Ferguson, real estate and rentals. Entrance American National Bank Building. Phone 2578; residence 2592.

25 Business Locations—For Rent

FOR RENT—First floor space for business purpose.
ARGONNE HOTEL
Corner Indiana and 10th street, City

27 LIVESTOCK AND PETS

FOR SALE—Airdale puppies, out of my winning bitch, Cotton Bloom, by El Commancho; females $35, males $40, several of these are nice show prospects. J. B. McKinley, Phone 3621, 1644 Pearl.

BULL PUPS for sale, cheap, for $5 and $10. Call at 1609 Bluff St.

29 Wanted to Buy—Miscellaneous

WANTED TO BUY—2 dozen old high class cowboy pistols to be shipped to a revolver club in New Mexico. None but the best wanted.
CITY LOAN CO.
218 Ohio

WANTED — Second-hand buffet. Phone 5140.

WANTED TO BUY
your second hand furniture and stoves. Phone 6011 and our buyer will call at your convenience.
STAR FURNITURE CO.

30 MISCELLANEOUS—For Sale

CAR LOAD wall paper at mail order house prices; buy from us and save the freight. Bring any mail order, sample book for comparison Threadgile Welbite Co., Phone 6166, 619 Ohio Ave.

31 Furniture & Household Goods

FOR SALE—Standard living room bedroom and dining room furniture. Phone 3042-R.

FOR SALE—5 rooms of furniture, consisting of one ivory bedroom suit, dressers, beds, etc.; 5 wicker rockers, 2 Wilton velvet rugs, kitchen cabinet, gas range, oak dining room suit. This furniture must sell by Sunday, Aug. 28th. 1404 Taylor.

FOR SALE—Kitchen table and chairs, 2 stoves, baby basinette and baby chair, Phone 5803.

FOR SALE—Tarrington Vaccuum cleaner, together $15 attachment for $45. Practically new. 2012 Ninth street, Phone 2504.

FOR SALE—A 3-4 bed in good condition, Phone 5214, 1801 Eleventh street.

BOLDING & LUNN, 817 Scott, has a big stock of good second hand furniture for sale at bargain prices. Phone 5510.

MICK'S—A place where second-hand furniture is bought and sold.
MICK'S FURNITURE CO.
908 Indiana.

WE WILL PAY YOU MORE
for your second-hand furniture. Phone us.
STAR FURNITURE CO.

33 MACHINERY AND TOOLS

TANKS! TANKS! TANKS!
Good second hand tanks cheap, 100-500-1000-1600 barrels capacity. Call 2814.
CO-OPERATIVE BROKERAGE CO.
710 1-2 Ohio Ave.

34 OIL—GAS—MINERAL

IF YOU WISH to sell your production without having it peddled, call at my office and give me a chance, for I have the buyers. C. A. Parker, American Nat'l. Bank Bldg.

WANT TO BUY—28 or 30 Star; must be in first class condition; state price. Apply P. O. Box 1706.

CASH for small production or will shoot and clean out your wells and look after them on a percentage basis or for cash. Andrews & Tyson, Room 11 612 1-2 Ohio Ave. Phone 2080 or 3626.

HYDRAULIC JACKS for rent—Eeither 30 or 100 ton adjustable; with spider and slips for all size pipe. PHONE 55, BURKBURNETT, TEX
Henry M. Ray & Son
112 W. Main St.

37-A—FINANCIAL.

MONEY TO LOAN
On good farms and ranches, anywhere in Texas and Oklahoma, can be had at once.
J. W. FERGUSON, REAL ESTATE AND RENTALS
Entrance American Nat'l. Bank Bldg., Phone 2578-R; Res. 2592.

MONEY TO LOAN on automobiles. Daniel Loan company, 618 American National Bank Building.

MONEY TO LOAN on diamonds, automobiles, livestock or anything of value, reasonable rate. Wichita Loan Co., 822 American Nat'l Bank Bldg. Phone 3340.

NEED MONEY? If so see Harvey, 408 Morgan Bldg.

37-A—FINANCIAL.

FARM LOANS
We have ready money for loan on improved farms and ranches; long terms; large or small.
WICHITA LOAN CO.
Phone 3340
822 American Nat'l. Bank Bldg.

39 REAL ESTATE WANTED

WANT TO BUY—5 room house, worth $3,000 to $4,000; can pay $500 cash, balance must be easy terms, prefer Floral Heights district.
HAGER REALTY CO.
Ward Bldg.

LET ME SELL OR RENT YOUR PROPERTY
Have renters for furnished or unfurnished, well located resident property. Have buyers with $500 to $1000 cash to pay on home. See me at 702 1-2 INDIANA AVE. PHONE 5605. Frank Bates.

40—REAL ESTATE—FOR SALE

GROCERY STORE FOR SALE—We have the only small down town grocery store and meat market that can be had at a bargain; well located, cheap rents, small stock, good business. See us today.
BALDRIDGE & HANEY
Basement American National Bank.

FOR SALE—Or trade, equity in 4-room house. Will consider Ford, Dodge or vacant lot, Graham, Phone 3398.

FOR SALE—At bargain, two big lots, small house, furnished, chicken house, brooding house with brooder. Good Jersey cow, mare, harness, buggy, 75 White Leghorns, all for $2,000. Consider automobile as part payment. Apply 808 Sixth street.

IF YOU WANT TO BUY, SELL, TRADE—OR RENT PROPERTY
Call
C. W. PAYNE.
Basement Waggoner Bldg., Phone 3074.

WANTED—To give a lot and will build you a home. Phone 2189.

LOOK—I have buyers for choice city property. If you want to sell yours, Phone 5605 and call Mr. Kollman.

FOR SALE on installments, or 99 year lease, close in business lots. May help you build. N. Henderson, owner, Phone 5301

41 REAL ESTATE EXCHANGED

WANT TO TRADE—5-room, modern bungalow on beautiful corner lot, paved street, garage, driveway and sidewalks; will consider trade for 6-room modern home on pavement. Phone 3217.

44 LEGAL NOTICES

SHERIFF'S SALE.
THE STATE OF TEXAS
COUNTY OF WICHITA.

By virtue of a certain order of sale issued out of the Honorable Thirtieth District Court of Wichita County, Texas, on the 14th day of July, A. D., 1921, by A. F. Kerr, District Clerk of Wichita County, Texas, against D. L. Baggett and Ruth Baggett and R. P. Birrell as principals, and M. A. Noble and L. E. Nash as sureties, for the sum of five thousand, three hundred, thirteen and no-100 ($5,313.00) dollars in favor of the Wright City Bank of Wright City, Missouri; against R. P. Birrell, D. L. Baggett and Ruth Baggett, as principals and L. E. Nash as surety for the sum of one thousand, sixty-two and 16-100 (1,062.16) dollars in favor of M. A. Noble; against D. L. Baggett and Ruth Baggett as principals and R. P. Birrell as surety for the sum of five hundred, eighty-six and 66-100 ($586.66) dollars in favor of the State National Bank of Albuquerque, New Mexico; and against D. L. Baggett and Ruth Baggett, Wright City Bank intervenor, and placed in my hands for service, I, Fred Smith, as sheriff of Wichita County, Texas, did on the 14th day of July, 1921, levy on certain real property situated in Wichita County, Texas, described as follows, to-wit:

"Lot No. 14 in Block No. 64 of the Floral Heights addition to the city of Wichita Falls, Wichita County, Texas, as shown by the map or plat of said addition of record in the map or plat records of Wichita County, Texas, with the improvements thereon located; and levied upon as the property of said D. L. Baggett and Ruth Baggett. And on Tuesday, the 6th day of September, A. D., 1921, at the court house door of Wichita County, Texas, in the city of Wichita Falls, between the hours of 10 a. m. and 4 p. m. I will sell said real estate and property at public vendue for cash to the highest bidder as the property of said D. L. Baggett and Ruth Baggett by virtue of said levy and said order of sale.

And in compliance with law I give this notice by publication in the English language, once a week for three consecutive weeks immediately preceding said day of sale in the Wichita Falls Record News, a newspaper published in Wichita County.

Witness my hand this the 10th day of August, A. D., 1921.

FRED K. SMITH,
Sheriff Wichita County, Texas.
H. C. DAKAN, Deputy.

THE STATE OF TEXAS.
To All Persons Interested in the Estate of J. H. McLean, Deceased:

Know ye that W. E. Wilson, Administrator of the estate of said J. H. McLean, deceased, has filed in the County Court of Wichita County his final account of the conditions of said estate, together with an application to be discharged as Administrator thereof, which will be heard by our said court on the first Monday in October, A. D., 1921, same being the 3rd day of October, A. D., 1921, at the court house of said Wichita County in the City of Wichita Falls, Texas, at which time and place all persons interested in said estate are required to appear and contest said final account and application, if they see proper.

Witness W. T. Harris, Clerk of the County Court of Wichita County.

Given under my hand and the seal of said court at my office in Wichita Falls, Texas, on this the 17th day of August, A. D., 1921.

W. T. HARRIS, Clerk
County Court Wichita County, Texas.
By M. F. YEAGER, Deputy.

To Whom It May Concern:
This is to certify that I, Mrs. N. N. Durrett, transfer the membership of the Wichita Home Protective Assurance association to F. P. Bransford, organizer of the Wichita Benevolent League. I kindly ask all members to make payments to F. P. Bransford as they become due, who will be found at the Eldora Hotel, or P. O. Box 86. MRS. N. N. DURRETT.

CITATION BY PUBLICATION.
THE STATE OF TEXAS
TO THE SHERIFF OR ANY CONSTABLE OF WICHITA COUNTY, GREETING:

You are hereby commanded to summon Fay Petroleum Company by making publication of this citation once each week for four successive weeks previous to the return day hereof, in some newspaper published in your county, to appear at the next regular term of the Eighty-ninth District Court of Wichita County, to be holden at the court house thereof in Wichita Falls on the first Monday in October, A. D., 1921, the same being the 3rd day of October, A. D., 1921, then and there to answer a petition filed in said court on the 9th day of August, A. D., 1921, in a suit, numbered on the docket of said court No. 11331-C wherein,

44 LEGAL NOTICES

W. H. Worthington is plaintiff and Fay Petroleum Company is defendant and said petition alleging: That on July 20, 1921, the defendant was the owner or reputed owner of a certain oil and gas lease and an oil well located thereon, to-wit: 20 acres oil and gas lease in the Texhoma field in Wichita County, Texas, known as the Tandy lease, being located about 11 miles north of Wichita Falls, Texas, and west of the railroad track, also one derrick, one 500 barrel wooden tank, two strings of casing, one string being 6 5-8-inch and the other 5 3-8-inch. That by virtue of a verbal contract entered into by plaintiff and defendant, said defendant agreed to pay this plaintiff the sum of $3.50 per day from the 1st day of April, 1921. That plaintiff is still working for defendant and that defendant is now indebted to plaintiff in the principal sum of $455.00 and though often requested have failed and refused to pay plaintiff to his damage $500.00. That on July 20, 1921, plaintiff made and filed his laborer's lien in County Clerk's office in Wichita County, Texas, as required by law against the above described property to secure the payment of his debt. That said property is of the value of $1000.00.

Wherefore plaintiff prays that defendant be cited by publication to appear at the next regular term of this court and answer herein for judement against defendant for his debt in the sum of $500.00, for foreclosure of his lien, cost of suit, etc.

Herein fail not, but have before said court, at its aforesaid next regular term, this writ with your return thereon showing how you have executed the same.

Given under my hand and the seal of said court, at office in Wichita Falls, Texas, this the 22nd day of August, A. D., 1921.

A. F. KERR, Clerk.
District Court, Wichita County, Texas.
By EUNICE JACKSON, Deputy.

Town Topics

Mrs. J. L. Henry of Huback, La., is the guest of her brother, W. L. Ponder and family at 1315 Twelfth street.

Mr. and Mrs. D. W. Ireland announce the arrival of a baby boy at their home, 402 Brook street.

Mrs. E. B. Bailey and son, Joe Kenneth, have returned from Denver and Colorado Springs.

Mrs. W. S. Underwood left Wednesday morning for a short visit with relatives and friends at Homer, La.

Dr. and Mrs. R. H. Peterson have returned from a fishing trip in Colorado and the Panhandle.

Mr. and Mrs. R. S. Thaxton accompanied by Mrs. Thaxton's sister, Miss Margaret Wright, will leave Thursday morning in a car for Austin, where they will be joined by Mrs. Thaxton's mother and drive to New Braunsfel, where they will remain a few weeks at Camp Landos.

H. A. Wallace, postoffice inspector with headquarters in Wichita Falls for the past fifteen months, will be moved to Paris on Sept. 1, it was announced Wednesday. Mr. Wallace came to Wichita Falls from Memphis, Tenn. Mr. Wallace was not certain whether a successor will be sent to Wichita Falls.

J. C. Loggins, district passenger agent of the V. S. & P. Railroad, with headquarters in Dallas, was in the city on business Wednesday.

H. T. Lindsey of Dallas, general agent of the L. R. & N. railroad, is in the city.

T. L. Pearce of Vernon was in Wichita Falls Wednesday

Miss Hester Dodson of Houston is expected here today for a visit with her brother, H. A. Dodson of the Southern Tire & Vulcanizing company

Mrs. W. O. Davidson, day secretary of the Travelers' Aid, and daughter, Miss Irene, have returned from a vacation trip to Medicine Park, Fort Worth and other points.

Ms. C. Shelbourne of Sherman, representing the Carr-Burdette college, who has been here for the past few days, left for her home Wednesday.

O. F. Marchman, has returned from an extended stay in California. Mrs. Marchman will return here later.

Herbert Voelcker of the firm of Voelcker and Dixon, has returned fom a visit in South Texas.

F. E. Johnson, fomerly connected with the county tax assesso's office, left Wednesday for Vernon, where he will live.

Mrs. Jenne Chrtatian of Dallas and her grandson and niece are visiting Mrs. Orus O. Ross of 2900 Tenth street.

W. A. Miles, deputy constable, made a hurried trip into points in Archer county Wednesday afternoon.

Miss Cora Bird of Gainesville, Texas, who has been the guest of Mrs. E. S. Goodner for the past two weeks, has returned home.

J. S. Fore of 1400 Monroe street, accompanied by his daughter, Miss Thora, and sisters, Mesdames M. C. Whittenburg of Odessa, Texas, W. M. Johnson of Graham and H. L. Morrison of Portales, New Mexico, left Wednesday night for Evansville, Ark., where they will spend ten days at a reunion of the Fore family.

JAIL HAS FEWER INMATES THAN AT ANY TIME IN YEARS

With the departure Wednesday of four prisoners to the state penitentiary at Huntsville the county jail Wednesday night has less prisoners than at any time during the last two and half years, according to county officials. Twenty-seven prisoners are now held at the county jail.

The small number is primarily due to the fact that there is less crime in the county than during the boom period of oil development when the oil fields furnished a large number of confined are awaiting trial or action of the appeal court

OWNER RETRIEVES AUTO AFTER CHASE

Standing on the corner of Eighth and Scott streets, Wednesday night, W. W. Robinson, Jr., watched an eighteen-year-old youth climb in and drive away his Ford coupe. Jumping into the motor car of a friend a lively chase ensued, which was ended when Robinson and his friend stopped the runaway Ford, just outside the city limits, by driving ahead of the coupe and blocing the road.

The coupe and driver were returned to the city and the youth turned over to the police.

OIL SPECIAL DEPARTS FOR MEXICO CITY

By Associated Press.

NEW YORK, Aug. 24.—A delegation of prominent American oil men left here today on a special train for Mexico City, where they will confer with officials of the Mexican government on differences arising from taxes on oil exports.

The delegation was made up of Walter C. Teagle, president of the Standard Oil company of New Jersey; J. W. Van Dyke of the Atlantic Refining company; Amos L. Beatty of the Texas company, and H. F. Sinclair of the Sinclair Consolidated company.

Edward L. Doheny, the fifth member of the delegation, who is now in Los Angeles, plans to join the party later in the week.

TWO MASKED BANDITS ROB MAIL CAR

By Associated Press.

FORT WORTH, Texas, Aug. 25.—Two masked men held up Northbound M., K. & T. train No. 4 about fifteen miles south of Denison early this morning, according to a message received by the road's chief dispatcher here.

The masked bandits boarded the mail car as the train was leaving Bells, and immediately covered the mail clerk. The rifled several mail pouches, slashing open a number that they thought contained the greatest amount of valuables.

About one mile south of Denison the men signalled the train to stop. They left the train, carrying with them regular mail pouches and registered packages. Officers are searching for the bandits.

JAPS ASSERT U. S. WOULD THROTTLE THEIR COUNTRY

TOKIO, Aug. 24.—"The disarmament conference proposed by President Harding forms part of the plan of America to check the development of Japan by organizing the opinion of the world against her policy," declares Dr. Shinkichi Uesugi, professor in the Imperial university, in a serial article contributed to the Nichi Nichi. "The destiny of Japan is completely bound up in the settlement of the situation arising from the move of President Harding. Has Japan confidence in her power to emerge from the trial with increased influence and prestige?

"The Americans talk of the occupation of Yap Island as though it constituted a menace to their safety, and are seeking with all their powers for the cancellation of the mandate granted Japan over that island.

"If Yap, under Japanese domination, constitutes a menace to American safety then Japan has more reasons for insisting on the withdrawal of America from Guam and the Philippines, since the geographical position of these islands makes them a positive menace to Japan. Japan will not evacuate Yap so long as her evacuation is not compensated by similar concessions on the part of America.

"Suspect America."

"What compels us to suspect America is her position in the Shantung question. America has no conceivable interest in this part of the Chinese territory, and has no right whatever to have a say in the matter, and yet Japan has yielded to the American attitude, mainly out of the fear to listen to America might bring stronger pressure to bear on us.

"The only alternative open to Japan in a situation brought about by the American president is to face the situation bravely and withdraw from the conference if she is satisfied that the free development of her people in China and Siberia is not compatible with the settlement of Far East and Pacific problems.

"Withdraal will necessarily mean war with America. This is why I suggest that Japan should be fully prepared for war before going to the conference."

ASSERTS GERMANS OFFER NO AID TO STARVING POLES

By Associated Press.

NEW YORK, Aug. 24.—Certain districts in Poland are not yet beyond the peril of starvation and prosperous Germany, across the border, is doing nothing to aid, declared Frederick L. Thompson of Bellows Falls, Vermont, who for the past several months has been inspector in charge of the American relief administration work in the vicinity of Pinsk and Brest-Litovsk.

M. Tompson returned Tuesday on the French liner France to spend a few weeks in this country, before resuming his relief work.

He said that the United States was the only nation aiding the Poles, and that if relief were withdrawn now 100,000 children would face starvation next winter. He said Germany was basking in her old time prosperity.

CULLUM OUT OF DANGER, REPORT

Shino Cullum, Wichita Falls' man hurt in a crash between a motor bus and a street car in Fort Worth early Tuesday morning, was definitely pronounced as out of danger by physicians in Fort Worth Wednesday morning. Mr. Cullum's injuries at first caused grave concern, according to announcement of Fort Worth physicians.

OFFICERS HOLD NEGRO SUSPECT

A solution to the recent series of robberies of negro residences is believed by police to be imminent after the arrest of a negro man Wednesday night by Officers Blassingame and Jenson.

The negro is believed, according to Police Chief Morgan, to be responsible for several burglaries involving the theft of currency and clothing.

DIAMONDS RECOVERED FROM BOY

DALLAS, Aug. 24.—Approximately $20,000 worth of diamonds have been recovered and a posse is scouring the country near Garland, searching for a 19-year-old youth, as a result of a story told local police by T. P. Jones, a brakeman on the M., K. & T. railroad.

According to Jones the youth boarded his train at Rockwall and asked permission to ride. He was refused and offered Jones a $1,500 diamond ring for permission to ride to Dallas. Jones and tober members of the train crew questioned the youth until he is alleged to have admitted that he stole the gems from a store at Rockwall. The diamonds, however, are said to be a part of $30,000 worth of jewelry missed from the stock of Shuttle Brothers and Lewis, local jewelers.

After being questioned for some time by the train crew the youth was said to have become frightened and jumped from the moving train, making his escape in a ravine. The diamonds were found in a box car, wrapped up.

DON'T DRINK OR GAMBLE IF YOU'D LIVE LONG, SAYS

NEW YORK, Aug. 24.—"Don't gamble, don't drink. Smoke if you like, but don't overdo it. Eat, sleep regular, work hard, smile, don't worry and exercise."

This is the simple formula for lengevity of Louis Horowitz, who celebrated his 104th year. The patriarch, hale and hearty and spry as many men fifty years his junior, tried to hide his true age, laughingly remarking:

"I stopped counting my years after I reached the century mark, as I don't want to belive I am getting old."

Horowitz has seven children, fourteen grandchildren and six great-grandchildren. He is the "life" of the Harlem Home for the Sons of Israel, where he went seven years ago, because he did not wish to be a burden to his children.

Horowitz admits to having a hobby. A hobby is necessary, he declared, to attaining a mellow age.

"My ambition is to learn to play golf," he declared, "but I'm afraid I'm yet too young."

GERMANS DECLARE TREATY BROKEN BY BRITISH AT NAURU

BERLIN, Aug. 24.—German phosphate magnates are looking with anxious eyes at the British exploitation of the Island of Nauru, below the equator, directly south of the Marshall islands. The islands possesses one of the earth's richest phosphate deposits, valued at approximately $1,250,000,000.

Under the treaty of Versailles the island was token from Germany and placed under a British mandate. A year ago the governments of Australia, New Zealand and London made an agreement to exploit the island and to sell phosphate to these countries at cost price, whereas other importers will be charged the world price.

Germany protests that this is a violation of the twenty second article of the peace treaty, which guarantees an open door and equal rights to all countries under the mandates.

BRITISH MEDICOS ROUSED BY COURT ORDER ON EVIDENCE

LONDON, Aug. 24.—"Shall doctors tell?"

The question is agitating the minds of doctors here, and the meeting of the British Medical association at Newcastle devoted a great part of its time to a discussion of the matter.

The ministry of health has undertaken to receive a deputation from the association on the question.

The whole matter has arisen since a judge ordered a doctor to give evidece in a case, threatening to convict him on a charge of contempt of court if he did not do so. This has aroused the medical profession to a pitch of fury because the medical men of Great Britain have always felt that they were above the law in many cases.

Now the conference has passed a resolution deciding to give support to members who refuse to divulge information received in the exercise of professional duties unless the patient consents.

It is therefore up to the judge to take action if a witness—a medical with the chances that he will have the whole profession down on him if he insists.

NO REASON TO GO BLIND.

SYRACUSE, N. Y., Aug. 24.—Vernon Stiles, the vaudeville actor, says his daily prayer is that, if it is to be will not be stricken blind while the skirts of women remain at their present, or higher, altitude.

Sadler & Haworth, signs, Phone 2583—Adv.

COSTA RICANS OCCUPY COTO

By Associated Press.

SAN JOSE, Aug. 24.—Occupation of Coto, near the Panaman frontier, is being carried out by the Costa Rican government in pursuance of the Loubet-White award.

PANAMA PRESIDENT BLAMES U. S. FOR COSTA RICAN ACTION

By Associated Press.

PANAMA, Aug. 24.—A manifesto to the people of Panama was issued today by President Porras by connection with the controversy between Panama and Costa Rica. The president gives a detailed sketch of all the events which led up to the surrender of Coto to Costa Rica and places the blame for this action on the United States government.

"Panama," said the manifesto, in part, "protests to the entire world for the acts of violence perpetrated against her and reserves the right to occupy whenever opportunity offers the territory adjudicated to her by the Loubet award and also to make effective all rights originating from an unprecedented act by which Costa Rica violated the existing status quo between the two nations.

She has violated the rules and practices in vogue among civilized nations and has violated the League of Nations covenant and violated the spirit of solidarity and fraternity that must exist among the Latin American countries.

JAMES LYON RELEASED ON $10,000 BOND

By Associated Press.

DALLAS, Aug. 24.—James Lyon, Jr., was arrested here today on a charge of embezzling $10,000 from the Southwest National Bank. He was granted bond in the amount of $10,000.

WOMAN WORKERS PRESS DEMANDS IN LABOR RANKS

By Associated Press.

ATLANTIC CITY, N. J., Aug. 24.—Organized women workers of the country are pressing their demands for equal privileges with men in all unions affiliated with the American Federation of Labor. Women wage earners appeared here today before the federation's executive council and urged that it compel all unions to admit them.

After a long discussion, the women were informed by the council that it was powerless to act, as the constitution guarantees the autonomy of each international organization. The council, however, is the women workers recognized by all unions.

The journeymen barbers union has led the opposition to the women, claiming that the barber shop is no place for a woman.

INVITE GOVERNORS OF THREE STATES TO INSPECT ROAD

Special to the Record News.

DALHART, Texas, Aug. 24.—The governors of the states of Colorado, New Mexico and Texas have been invited by the president of the Colorado Gulf Highway association to join the executive committee on the official inspection tour of the highway in their respective states. In the event they are unable to join the committee for the entire trip in their respective states, they were requested to designate the time and place to join for a part of the trip.

The inspection party will leave Denver on September 12 and will reach Brownsville September 29.

Auto and Ford Owners
See us and save money.
Storage $5.00 and $7.00 per month. Labor charges $1 per hour. Ford motors overhauled $20. We use expert mechanics. Give us a trial. We will stand behind our name.
Guarantee Motor Co.
Seventh St at Burnett.

Knight's Transfer & Baggage Line.
All kinds of practical moving and light hauling at rates that will please.
104 Lake St. Phone 6522

J. Lewis Jackson
Heavy Hauling — Garage
Rig Moving and Long Distance Hauls a Specialty
309-11 Seventh Phone 5756

SPECIAL NOTICE
—We have just received a full line of satin suede and kid covered Baby Louis heels, White, Grey, Brown, and Black. Don't throw your high heel shoes away, bring them to us and be in style and comfort too.
School Starts Next Month
Are Your Children's Shoes Ready?
WICHITA SHOE SHOP
NEXT TO MAJESTIC THEATER

—IF WE DO YOUR WORK—
YOU MUST BE SATISFIED
Men's Suits Cleaned and Pressed $1.50
Ladies' Plain Coat Suits Cleaned and Pressed $1.50
—Give us a trial and you will be a permanent customer—
METROPOLITAN
722 OHIO PHONE 5703

TOURIST PARK WILL NOT BE PROVIDED NOW

The tract of land in the east part of the city on Jalonick street recently purchased by the city will not be made into a tourist park until the matter had again been brought before the city council acording to information Wednesday from Commissioner J. F. Reed, in charge of the parks of the city.

The location of the park in a section of the city where there are a large number of negro residents has been the objection made to completing the park for the use of tourists acording to Commissioner Reed. He said that the council might deem it advisable to abandon the idea of converting the tract into a park and dispose of it to private owners due to the objections that have been made.

The statement of Commissioner Reed follows differences between white and negro property owners in that section of the city several of which have been aired at meetings of the city council. White residents in that section have claimed that the negro was purchasing additional property.

Several representatives of the negro property owners recently appeared before the council contending that section of the county has been for a number of years a district reserved for negroes and that it would involve a heavy loss should they be compelled to move. No action was taken by the council although the attitude expressed by individual members indicated that they believed that the negroes had just claims as to their rights in that section.

The situation is further complicated by a school house for white children now in the process of construction on land that practically adjoins the proposed park site.

RESUME WORK ON IOWA PARK-ELECTRA ROAD NEXT WEEK

Potts and Prentice, contractors, will not resume work on the concrete road between Iowa Park and Electra before the first of the coming week, according to information Wednesday from W. W. Murphy, county auditor. According to information received from the Chico quarry of the Lone Star Stone company shipments have been made to the county daily since Saturday.

None of these shipments had been received here up to Wednesday night. The H. K. McCollum Construction company, which is constructing the road east from the Wilbarger line, has not as yet shut down, and it is hoped that enough stone will be received to continue work on that contract without closing down.

MAKE INQUIRIES ON APPLICANTS *FOR POSTMASTER*

Special to the Record News.

STAMFORD, Texas, Aug. 24.—A large number of business men of Stamford are in receipt of letters from the United States civil service commission asking for confidential information concerning a number of applicants for the Stamford postoffice. This indicates that an appointment for postmaster at Stamford will be made at an early date. There is a large number of applicants, including democrats.

The office is now held by Stephens Bennett, an ex-service man.

MERCURY SETS ALTITUDE RECORD IN OKLAHOMA CITY

By Associated Press.

OKLAHOMA CITY, Aug. 24.—A new altitude record for the summer was set by thermometers over Oklahoma yesterday, reports to the weather bureau here indicating it was the hottest day of the season, it was announced today. The state average was 103.6 degrees, eight tenths of a degree higher than the previous high mark, set the proceeding day. The maximum, official temperature in Oklahoma City was 101.1 degrees.

RIF TRIBESMEN LOSE IN COMBAT

By Associated Press.

ORAN, Franch Morocco, Aug. 24.—The Rif tribesmen have lost heavily in a violent combat with the Spanish forces in Morocco, according to the latest news today. The Melilla peninsula has been completely freed of the tribesmen.

The Only Safe Way to Trade in the Market
Any Stock Exchange Issue
10 Shares—7 Day Option for $5. Profits Unlimited.
$10 PUTS & CALLS $20
Write for booklet 76, free.
C. Goldhurst & Co.
Service Reliability
50 Broad Street New York

B. B. GREEVER COMPANY
General Insurance
816-17 City Nat'l Bldg.
PHONE 6627-R

ORDER RANGERS TO REMAIN IN WICHITA FALLS

By order received Wednesday morning from J. A. Barton, adjutant general, Rangers McCormick and Gonzallaus will remain in this city as their headquarters until further instructions. The order followed that of Captain Tom Hickman of Company B on Monday in which the two rangers were ordered to report to company headquarters at Fort Worth with full equipment prepared for permanent assignment.

It is supposed that the order was rescinded by the adjutant geneneral following receipt of several telegrams from local residents protesting the removal of the two widely known rangers from this section.

The order was received Wednesday by Sergeant McCormick. Ranger Gonzallaus reported at Fort Worth Tuesday night. He will return here at once.

M'ADOO OPPOSES FUNDING MEASURE

FORMER SECRETARY OF TREASURY DECLARES PRESIDENT MISINFORMED.

By Associated Press.

WASHINGTON, Aug. 24.—Disapproval of the administration's railroad funding bill, recently reported to the senate interstate commerce committee, was expressed by William G. McAdoo, former director general of railroads, in a letter presented to the senate today by Senator Stanley, Democrat, Kentucky, who requested Mr. McAdoo's views after the committee refused to hear him.

The government is not "morally and legally bound" as stated by President Harding to fund the $763,000,000 the railroads owe the government for additions and betterments, Mr. McAdoo asserted. He declared, "the president must have been misled into making such a statement,' adding that the law provides for the funding only of "the remaining indebtedness" of the railroads, which he calculated at $263,000,000.

Payment on this balance, Mr. McAdoo said, may be deferred ten years by the railroads provided satisfactory security were given and six per cent interest were paid.

"This is the kind of settlement the law now authorizes and contemplates," Mr. McAdoo said, adding that when the roads were returned to private control they owed the government $1,144,000,000 for additions and betterments, of which $371,000,000 already has been extended for a long period. He urged that before any further advances were made the railroads be required to abandon the "inefficiency of labor" claims, amounting, he estimated, to about $500,000,000.

FARMER CREDIT BILL APPROVED BY U. S. SENATE

By Associated Press.

WASHINGTON, Aug. 24.—The senate put aside the anti-beer bill long enough tonight to adopt the conference report on the agricultural credits bill already agreed to by the house, and sent it to the President for his approval.

U. S. STEEL WILL CUT TIN PRICES

By Associated Press.

NEW YORK, Aug. 24.—Judge Elbert H. Gary, chairman of the United States Steel corporation, announced today that the corporation would meet price cuts in sheet and tin plates instituted by independents.

SHERIFF MADE DEFENDANT IN DAMAGE SUIT

Sheriff Fred Smith was made defendant in a $20,000 damage suit filed Wednesday in the 78th District Court by L. B. Gray, proprietor of a grocery store on second street.

The suit grew out of the alleged injuries inflicted by a "Kangaroo Court" at the county jail in July. According to the plaintiff's petition he sustained injuries of a permanent nature when he was confined in the county jail for a few hours on July 8th. The plaintiff alleges that immediately after he was placed in jail he was beaten by other prisoners.

The plaintiff further alleges that the injuries sustained at that time at the hands of other prisoners are of a permanent nature.

T. F. Hunter, D. M. Perkins, Alex Johnson and J. S. McConkey, sureties for Sheriff Smith, are joint defendants in the suit.

A wise guy parts with his money as soon as a fool, if he thinks the tip comes right from the stable.

UNSUSPECTING CROWD SEES AUTO STOLEN

Calmly climbing in and driving away while a half dozen unsuspecting witnesses looked on two young men Wednesday afternoon at about 3:30 o'clock stole a five passenger Oakland touring car from almost within the shadow of the city hall, according to the report of Mr. and Mrs. C. E. Wheeler, 1115 Monroe street.

Mrs. Wheeler reported that she left the car on Ohio street, near the front of the Wichita Bakery at about 3:15 o'clock and that she was only absent from the place about fifteen minutes. The automobile had a large quantity of groceries and other parcels in the tonneau, she said.

A negro porter and a barber in a barber shop nearby, were rouorted to have witnessed the two men drive the car away, but declared that to all appearances the young men acted as if they owned the machine. Several other witnesses were said to have been standing nearby when the car was driven away.

A theft of a lavalliere by house burglars also was reported to police Wednesday by W. R. McAfee, 1405 Holliday street. The lavalliere was valued at about $20, according to the report.

An automatice Colt's pistol, reported stolen from the Virginia rooms about four weeks ago, was recovered Wednesday by police in a local pawn shop. According to City Detective Jack Miller the pistol was located several days ago, but police have been waiting in a hope of locating the thief, whom they declare is known, before taking it up.

Sadler & Haworth, signs, Phone 2583—Adv.

Chiropractors
BLACK & BLACK
PALMER GRADUATES
Hours 9 to 5 and by appointment
812 Nat'l Bk. Commerce Phone 2589

A TEXAS WONDER
For kidney and bladder troubles gravel, weak and lame back, rheumatism and irregularities of the kidneys and bladder. At your druggist's or by mail, $1.25. Small bottle often cures. Send for sworn testimonials. Dr. E. W. Hall, 2926 Olive St., St. Louis, Mo.

MILLINERY
Ladies' New Fall Patterns Hats
$5, $7.50 $10, and $15
Upstairs Garment Shop
Over Woolworths on Indiana

WHEN SERVICE IS WORTH ADVERTISING

Service is not worthy of the name—certainly not worthy of being advertised—if it does not bring a definite, tangible benefit to the user. We offer, and advertise, our service, knowing that it will measure up to that test.

The First National Bank
Indiana at Eighth St. Established 1884
Capital and Surplus $1,800,000

MR. HUPMOBILE OWNER
Do you know that it is to our interest to do your repair work better and cheaper than someone else will do it?
"Our Mechanics Know the Hupp"
ECKMAN & VON ALLMEN
908 Ohio Avenue

SAUL'S REMOVAL SALE
NOW IN FULL SWING!
OPEN EVENINGS 'TIL 8:00
Special Friday —36-in. Purity Muslin Bleached, a yard 10c
Special Saturd'y —Any Ladies' Summer Dress in stock choice $1.00
"Always Busy" SAUL'S "Will move next week"

DANGER!

—Danger is every man's companion. Every moment of our life it is present with us. To live is to be in danger. You try by reasonable care to avoid danger to your body. You ought to use the same care to prevent danger to your money that you have made and saved. That is what this bank is for—to keep your money safe.

Wichita State Bank & Trust Co.
Safety Deposit Boxes for Rent, $3.00 Per Year
Bob Waggoner (Clint Wood) Building

9TH AND INDIANA Perkins-Timberlake Co. ASSOCIATED STORES 9TH AND INDIANA

Women's Newest Skirts and Sweaters are Here For Fall Wear

—The new arrivals include many excellent models, presenting autumn's newest modes. Be sure to see them today.

Women's Skirts—Exclusive Models

—Many dainty styles go to make up our showing of newest Fall Skirts. Chief among the fabrics is the—

New Prunella Cloth

in fancy plaids, dice checks, diagonal stripes, black and white plaids in a wide range of excellent fall colors. A large number of these skirts are shown in knife pleats. The prices—

$14.85 To $24.50

(Apparel Section—Second Floor)

Women's Distinctive Sweaters

—Whether for sports wear, or for the more than usual wear to which sweaters are being worn this fall, here are models of exceptionl styling.

—Dainty wool sweaters with white Angora trimming at sleeves and bottom, in colors of blue and white, pink and white and jade and white, also solid colors of brown grey and navy. Priced $4.95 to $19.50

Special Purchase Women's Silk Sweaters

—Shown in black and navy. Good styles and real good values. Specially priced $7.50

(Second Floor)

VISIT THE BEAUTY PARLORS
ON THE SECOND FLOOR
EXPERT OPERATORS ALWAYS IN CHARGE. Complete line of MARINELLO TOILET GOODS

Perkins-Timberlake Co. PHONE 4343 Perkins-Timberlake Co.