MICROFILM CENTER
P.O. Box 45436
DALLAS, TEXAS 75235

FRIDAY

THE SNYDER DAILY NEWS

VOL. 24 NO. 304 SNYDER, TEXAS (79549) FRI., APR. 26, 1974 12 PAGES 10c

The SDN Column

Keeping tab on our neighbors:

The Colorado City Record reports that a nutria was killed last week in the Seven Wells community about six miles south of Colorado City. The rodent, which weighed between 10 and 15 pounds, was killed by three dogs of Bill Claxton.

The Record noted that the nutria is "fairly rare in this West Texas Country as they have to live near a pond or stream and subsist on water vegetation."

One of these animals caused quite a stir here a few years ago when it was found in an area creek. How they managed to migrate this far north and west is not known, but apparently they have followed streams up from Southeast Texas. The nutria were brought into that area some years ago in an effort to keep lakes clean. They devour vegetation in bodies of water. After they were brought in, however, it was discovered that they also are pesky little rodents.

★ ★ ★

Post got itself a new police chief this week, and the action came just in time to make the Thursday issue of the Post Dispatch.

The new chief's name is Jim B. Trulove and he came to Post from Shallowater.

"A Dispatch representative left the meeting immediately after the vote to hire Trulove in order for the story to 'make' today's Dispatch," the Post newspaper reported.

★ ★ ★

Plans for using a helicopter to thin the coyote population in Wilbarger County this spring have been scratched because of a crash, reports the Vernon Record.

"A crash last week of a helicopter used by the U.S. Fish and Wildlife Service in killing off excess coyote populations will make copter hunting of the predatory animals in Wilbarger County impossible this spring," said the Record.

Farmers and ranchers there had authorized helicopter hunting on some 40,000 acres. Ranchers had complained of losses of new-born calves to the predators. Two men were injured seriously in the copter crash and the operation has been called off.

★ ★ ★

Meanwhile, the arrival of spring brings another problem involving animals. The San Angelo Standard-Times says some cases of rabies have been diagnosed at Menard.

"Dr. Bob Hunger, Menard County veterinarian, has reported positive identification of several cases of rabies in Menard County," the Standard-Times disclosed. "Confirmations of the disease have been made in a dog, a lamb, a raccoon and possibly a calf that died."

And snakes are crawling, too.——WACIL McNAIR.

★ ★ ★

Today In History

By THE ASSOCIATED PRESS

Today is Friday, April 26, the 116th day of 1974. There are 249 days left in the year.

Today's highlight in history:

On this date in 1607, Captain John Smith landed at Cape Henry, Va., with the first group of colonists who would establish a permanent English settlement in America.

On this date:

In 1783, 7,000 Tories sailed from New York for Nova Scotia.

In 1785, the American naturalist and artist, John James Audubon, was born in Haiti.

In 1865, Abraham Lincoln's assassin, John Wilkes Booth, was captured on a farm near Port Royal, Va.

In 1925, Paul von Hindenburg was elected president of Germany.

In 1945, in World War II, Bremen, Germany, fell to British forces.

In 1964, the African nations of Tanganyika and Zanzibar merged to form the country of Tanzania.

Ten years ago...the commander of the United Nations peace force on Cyprus was stoned by Turkish Cypriot crowds in the capital of Nicosia.

Five years ago...troops of the National Guard and state troopers halted a march in Charleston, S.C., by blacks demonstrating in support of striking hospital workers.

One year ago...former White House official Jeb Stuart Magruder resigned as Assistant Secretary of Commerce.

★ ★ ★

The Weather

SNYDER TEMPERATURES: High Thursday, 80 degrees; low, 61 degrees; reading at 7 a.m. today, 61 degrees.

Northwest and Southwest Texas: Mostly cloudy with scattered thunderstorms tonight with a few thunderstorms possibly becoming severe. Partly cloudy and cooler Saturday with widely scattered thunderstorms southeast. Low tonight mid 50s north to mid 60s southeast. High Saturday 70s north to 80s south.

North Central and Northeast Texas: Partly cloudy tonight. Considerable cloudiness Saturday. Widely scattered thunderstorms west portion tonight and west and central portions Saturday. Slight warming trend. Low tonight 58 to 68. High Saturday 82 to 87.

THIRTY-FIVE YEAR AWARD—Ernest Craig, who has been employed by Snyder Public Schools for 35 years, receives an award at the annual TSTA-CTA banquet Thursday night in the Scurry County coliseum. Supt. Bill J. Hood, right, makes the presentation. See pictures of officers of teacher organizations on page 2.

Awards Given At Teacher Banquet

Service awards were presented and new officers were introduced last night at the annual banquet of the Scurry County Unit of the Texas State Teachers Association and the Snyder Classroom Teachers Association. The banquet was held in the Scurry County Coliseum.

Highlighting the presentation of awards to Snyder School personnel by Supt. Bill J. Hood was the 35-year award to Ernest Craig of the school maintenance department, who is taking early retirement.

Twenty-five year pins went to Alice Birdwell, Faye Deffebach and Speedy Moffett; 20-year pins to Dora Blakey, Betty Copeland, Georgene Galloway, Pauline Lee, Vestal Maner, Mary May, W.T. Steel and Martha Zeck; 10-year pins to June Brock, Tommy Echols, John Gary, Daisy Lewis, Alta Lynch, Betty Monroney, Margaret Watkins, Sammie Jarrell and Dorothy Ratliff.

Retiring personnel receiving awards in addition to Craig were Edgar Galyean, Laura Holladay, Pauline Lee, Polly Phillips, Annie Mae Allen and Alvah Walker, who is taking early retirement.

New officers of the TSTA unit are Georgene Galloway, president; Ollie Peek, first vice president; Anniece Johnson, second vice president; Albert Mack Taylor, third vice president; Mary Hopkins, secretary, and Emily Kincaid, treasurer.

The new CTA officers are Ned Underwood, president; Dorris Witherspoon, first vice president; Elizabeth Jenkins, second vice president; Ruthie Stovall, third vice president; Jeanelle Hammack, secretary, and Bobbie Taylor, treasurer.

Jim Erwin, retiring TSTA president, presided, and the new CTA officers were introduced by James Wesson, the retiring president of that organization.

Entertainment featured the Snyder High School Stage Band, under direction of Don Eiring,

See Awards page 2

Winnebago Clan Assembles Here

Owners of scores of Winnebagos were on at the Scurry County Coliseum this morning for a meeting of the Texas Winnebago Association. On hand to greet them were members of the Snyder Gold Coaters (The Chamber of Commerce's Producers Club).

The meeting officially began at 9 a.m. with registration at the coliseum.

Tom Orenbaun of Big Spring, president of the state group, said 125 to 150 Winnebago owners were expected for the state meeting. The group will remain here until Sunday.

Orenbaun said each year a group of Winnebago owners from Texas attend the national meeting, which is held every year at Forest City, Iowa. Last year, there were over 450 families represented at the national meeting. The next rally of the state group will be held in San Antonio in July.

Told that it is hoped rain doesn's spoil their meeting here, Orenbaun said, "Don't knock the rain—I'm from Big Spring, and we need it here."

Orenbaun said visitors are welcome and that most of the Winnebago owners will be glad to conduct them on a tour of their Winnebagos.

"We have Winnebagos of every size from 18-foot to 28-foot," Orenbaun pointed out. His wife, Lou, is secretary-treasurer of the state group. Also present this morning was J.B. Foote of San Antonio, who is vice president of the state group. Presidents of Winnebago groups from several other cities were expected for the meeting.

Jay Massey, representing the West Texas Club, also was present this morning to extend an official greeting. The official hosts of the state meeting are the West Texas Winnebago Club and the Snyder Chamber of Commerce.

Massey said the Winnebago owners represent just about every profession, and that they all have a common interest in Winnebagos and developing friendships and enjoying fellowship.

A highlight of the activities today was a fishing rodeo and horseshoe pitching contest in Towle Park from 10 a.m. to 2 p.m. The group was to tour Western Texas College from 2:30 p.m. to 4:30 p.m. A country music jamobree will begin at 8 p.m. in the coliseum.

On Saturday, there will be a pottery demonstration from 10:30 a.m. to noon; a bus trip downtown for the sidewalk sale from 1:30 to 4 p.m.; tour of the Diamond M Museum from 4 p.m. to 5:30 p.m.; and, a West Texas style barbecue at 6 p.m.

Oil Imports Push Trade Into Deficit

WASHINGTON (AP) — The sharply higher cost of oil imports pushed the United States trade balance into deficit in March for the first time in nine months, the Commerce Department reported today.

The department said imports during March exceeded exports by $171.3 million. This compared with a surplus of $213 million in February. The country's trade still is in surplus for the year by $685.6 million.

The March deficit was attributed almost entirely to a 17 per cent increase in the cost of imports of foreign oil. This reflects the sharply higher pricetag imposed by the oil-producing nations.

Administration economists have prdicted that the higher cost of foreign oil will offset the nation's otherwise encouraging trading position and bring about a trade deficit this year.

Both exports and imports increased in March with imports rising 6.1 per cent to slightly less than $7.85 billion while exports rose nearly 1 per cent to almost $7.67 billion.

The value of oil and petroleum product imports during March totaled almost $1.8 billion up from just over $1.53 billion in February and $564 million in the same month a year earlier.

The volume of petroleum imports declined slightly in March, however, to 161 million barrels — down from 164 million barrels in February. A year earlier, the United States imported 200 million barrels of petroleum products.

The Commerce Department said that for the first three months of 1974, total exports were up 27 per cent over last year to an annual rate of $90 billion. Imports were up 26 per cent to an annual rate of $87 billion.

The United States had a trade surplus last year of $870 million, its first trade surplus in three years.

Before March, the last previous monthly deficit in trade was in June of last year.

The improvement in the trade position last year was due in large part to devaluations of the U.S. dollar that made the nation's goods cheaper overseas. This advantage continues in the current year, but the cost of higher oil imports are more than offsetting the advantage.

In another report, the Commerce Department said the nation had a surplus in its merchandise trade with other nations of $200 million in the first three months of 1974, compared with a $1.4 billion surplus in the fourth quarter last year.

Purchase Of Pipe Approved

Trustees of the Scurry County Junior College District this morning approved board policy for evaluating classified personnel of the college and the purchase of pipe for water lines to be installed in connection with construction of a golf course on the Western Texas College campus.

The personnel policy adopted at the called session today will enable the administration to prepare proposed administrative procedures for implementing a personnel eveluation system, which will be up for adoption at a future meeting.

The board approved the purchase of 7,800 feet of six-inch pipe from Plains Utility Co. of Lubbock. It will be used to bring water to the campus from the city treatment plant for use in irrigating the golf course now under construction and for other campus improvements. Cost of the pipe will be $10,701.60.

The board also formally adopted the new federal minimum wage which goes into effect nation-wide on May 1.

A proposal to authorive final payment to the contractor for Phase II construction on the WTC campus was tabeld, pending action on minor repairs.

School Runoff Vote Tomorrow

Voters in the Snyder Independent School District will elect two members of the board of trustees tomorrow in a runoff election.

The polls at Lamar Junior High School will open at 8 a.m. and close at 7 p.m.

The two trustees elected tomorrow will fill Places 3 and 5 on the board.

The candidates for Place 3 are Billy John Voss and Dalton Walton, the top two in the April 6 election from a field of four candidates. Voss received 618 votes and Walton 264 votes on April 6.

The Place 5 candidates are Bill Clayton, who received 448 votes and Ted Hanson who received 285 votes on April 6. Clayton and Hanson advanced to the runoff from a field of five candidates.

One place on the board was filled in the April 6 election without a funoff. Bill Eiland, the incumbent, was returned to Place 4, defeating Guy Sullivan by a vote of 614 to 611 in a two-man race.

Sixty persons cast absentee ballots in the runoff election prior to the deadline. The absentee voting ended Tuesday.

The two board members elected tomorrow will join Dillard Teal, Max von Roeder, Vera McSpadden and Ted Crenwelge, along with Eiland, to make up the 1974-75 board of trustees.

Tornado Hits Pecos

PECOS, Tex. (AP) — Spinning down from a dark sky, a tornado smashed into a trailer park and sent four persons to a hospital with injuries before dawn today.

Eight others were treated and dismissed.

Civil defense workers counted four mobile homes demolished by the twister in the southwest part of Pecos. Another was wrecked about four miles outside this West Texas city.

A few residences near the trailer park were unroofed. Other homes received minor damage from the twister, the first in recorded city history.

Witnesses said the funnel cloud apparently started lifting off the ground as it reached the Valley Mobile Park, which had most of the damage. Debris was found at least a mile away.

Bush Still Believes In Nixon

WASHINGTON (AP) — Republican National Chairman George Bush said today he still believes President Nixon is telling the truth about Watergate.

"If I did not have confidence that President Nixon is telling the truth on Watergate, I would not stand here in this posture," Bush said at the opening of a day-long meeting of the Republican National Committee.

He told members of the committee that the party is considering using national television to convey the message that "our party is much closer to the heartbeat of this country than the Democrats."

"We are right with the people on philosophy," Bush said, "but let's face it, we have an image problem — and the people don't perceive our party to be where we factually are."

Bush said election of a "veto-proof" Congress with heavy Democratic majorities would be a disaster for the country.

Bush also disclosed that the party will inherit any left over funds from Nixon's 1972 campaign.

Bush has long pressed for the funds, which currently total $3.7 million. Some of that will be used to pay pending lawsuits against the Committee for the Re-election of the President.

Bank Deposits At Record High

Deposits in Snyder banks edged upward to an all-time high of $53,154,401.41 in the first quarter of 1974.

This was revealed this morning in statements of condition announced in response to calls from regulatory agencies.

The deposits as of the close of business on Wednesday, April 24, represent an increase from $52,500,492.60 at the end of 1973. The past yearend report was the first time in history that bank deposits here had topped the $50 million mark.

Loans at $20,541,869.12 were down from the last quarter's report when the total hit $21,662,252.62.

The first quarter report for 1974 shows a gain of nearly $3-million in deposits over figures for the corresponding report in 1973. The deposits at the close of the first quarter last year amounted to $49,271,591.30.

The quarterly report of Snyder National Bank announced today showed deposits of $30,243,911.92 and loans of $11,389,010.83.

The report of West Texas State Bank showed deposits of $22,910,489.49 and loans of $9,152,858.29.

STATE MEETING—Some 150 Winnebago owners arrived at the Scurry County Coliseum this morning for a state meeting. Included among those present are, from left to right, Jay Massey, representing the Snyder Club; Loren Sullivan and Bentley Baize, Snyder Gold Coaters; Tom Orenbaun of Big Spring, president of the Texas Winnebago Association; his wife, Lou, who is secretary-treasurer of the state group; and J.B. Foote of San Antonio, vice president of the state group.

Welcome To Snyder Winnebagoers

MIDDAY STOCKS

By The Associated Press

AT&T	47⅛	up	⅜
Atl Rich	87¼	up	1
Beth Stl	32⅛	off	⅛
Borden	24¾		
Brit. Pet.	12½	up	⅛
Cat Trac	59	up	¾
Celanese	32	up	½
Chrysler	16¾		
Cities Svc	45⅞	up	⅜
Coca Cola	106¾	up	1½
Cont Oil	37	up	⅝
Dow Chem	61½	up	⅞
duPont	170¾	up	½
Eastman	105⅛	up	1⅛
El Paso NG	12½	up	⅛
Exxon	78¼	up	⅝
Fairchild Cam	51¾	up	1
Ford	49⅛	up	⅛
Gen Elec	52½	up	½
Gen Foods	24½	up	¼
Gen Mtrs	48¾	up	⅝
Gen Tel	23¼	up	⅛
Gen Tire	14⅝	off	¼
Goodrich	24	up	⅞
Great A&P	12½	up	⅜
Gulf Oil	22⅛	up	⅛
IBM	224	up	2⅜
Int Paper	48½	up	¼
John Joh	107	up	1½
Litton	8½		
Marathon	35¾	up	¼
Marcor	23½	up	½
Mobil Oil	44¾	up	¾
Monsanto	60⅛	up	½
Penn Cent	2⅜	up	⅛
RCA	16⅞	up	⅛
Safeway	41¼	up	¼
Sears	81¾	up	⅝
Sony	26⅞	up	½
Stand Ind	88¾	off	½
Sun Oil	42¼	off	⅛
Texaco	27⅛		
Texas Inst	99¾	up	1⅜
Un Carbide	38⅝	up	⅝
Uniroyal	8½	off	⅛
US Steel	43⅛	up	¼
Woolwth	16¾		
Xerox	109¼	up	¼

HOSPITAL NOTES

ADMISSIONS: Donna Trim, 2311½ Ave. H; Joan Pylant, Arah Rt., Box 18; Shirley Jones 2301 Ave. V; Juanita Pilgrim, 3212 Thirty-fourth; Aubrey Baxter, Hillcrest Lodge.

DISMISSALS: Sara Harding, Joe Williams, Sherman Merritt Jr., Freddie James, J.R. Robertson, William Haskins, Estelle White, Dee Chester Guinn.

Three Charged In Bike Theft

City Police have recovered a stolen minibike and arrested three suspects.

The minibike, owned by Norman Autry, was stolen from 4503 Galveston last Monday.

Charged in Justice of the Peace Court with felony theft are William Chester Gober, David Keith Dean and William Randall White. Each was released after posting $1,500 bond. They were arrested Wednesday by City Police.

Use Snyder Daily News Classified Ads—Call 573-5486.

THE SNYDER DAILY NEWS

Published Sunday morning, and each evening except Saturday by the Feather Printing and Publishing Co., at Snyder, Texas 79549

Entered as second class matter at the post office at Snyder, Texas.

SUBSCRIPTION RATES By carrier in Snyder 45 cents per week $1.85 per month. By mail in Scurry and adjoining Counties, one year $14.95. Balance of Texas and all other states $21.00

MEMBER OF THE ASSOCIATED PRESS

The Associated Press is exclusively entitled to use for republication all newd dispatches in this newspaper also local news published herein. All rights reserved for republication of special dispatches.

8-TRACK
TAPES
3 FOR $5.00
Each $2.00
CASH FOOD MARKET
1110 25th St. Ph. 573-9161

Wed Sat Open 7:30 573-7212
THE GREATEST MARTIAL ARTS SPECTACLE EVER FILMED!
SEVEN BLOWS OF THE DRAGON
PLUS ANY GUN CAN PLAY

2 Cyclists Win Win Trophies

The Snyder Dirtdobbers Motocross Club participated in the San Angelo Motocross Motorcycle races last Sunday. Members attending were Benjie Denson, Donald, David and Roy Bennett, Lane Allen, Jeff Laurens, Mike Laurens and Ronnie Ille.

Donald Bennett, placed second in the mini Jr. Division and Lane Allen placed fourth in the 100cc class. Both boys were presented trophies.

The Snyder Moto-Cross Club will sponsor a Motorcycle Rodeo at 2 p.m. this Sunday at the Sundowner Riding Arena at Ave. M and Thirteenth St. There are 9 events, plus a jumping exhibition. Price for admission will be $1.50 for adults; 75 cents for children under 12, and riders will be required to pay a fee of $1.50.

County Court Pleas Heard

Several pleas were entered in county court yesterday.

Walter Mearion Foreman, Donald Lewis Yates, Charles Walter Adkins and Leslie Wayne Vantine all pleaded guilty to driving while intoxicated. Each received a $100 fine plus court costs and a 30-day jail term, probated for six months. Yates was arrested April 19 by Highway Patrolmen. Foreman was arrested April 21 by City Police. Adkins was arrested April 20 by City Police, and Vantine was arrested April 22 by City Police.

David Len McArthur and Roy Lee Botts each pleaded innocent to a charge of driving while intoxicated. Jury trial was set in both cases for June 11. Botts was arrested April 22 and McArthur was arrested April 23 by City Police.

Gary L. Free pleaded guilty to making alcohol available to a minor. He received a $100 fine. He was arrested April 21 by City Police.

Carl Wayne Clanton pleaded guilty to driving while intoxicated. He received a $100 fine plus court costs and a 3-day jail term. He was arrested April 23 by Sheriff's Authorities. He also pleaded guilty to unlawfully carrying a weapon. On this plea, he received a $100 fine plus court costs and a 30-day jail term. He was arrested April 23 by Sheriff's Authorities.

NEW TSTA OFFICERS—These officers who will head the Scurry County Unit of Texas State Teachers Association for 1974-75 were introduced at the annual TSTA-CTA banquet Thursday night. From left are Georgene Galloway, president; Ollie Peek, first vice president; Anniece Johnson, second vice president; Albert Mack Taylor, third vice president; Mary Hopkins, secretary; and Emily Kincaid, treasurer.

OFFICERS OF CTA FOR 1974-75—Officers of Snyder Classroom Teachers Association who will serve for 1974-75 were introduced at the TSTA-CTA banquet Thursday night. From left are Ned Underwood, president; Dorris Witherspoon, first vice president; Elizabeth Jenkins, second vice president; Jeanelle Hammack, secretary, and Bobbie Taylor, treasurer. Not pictured is Ruthie Stovall, third vice president. (Photos by Paul Gilbert)

STATE WINNERS—Carl Mahler (second from left) and Charles Baker (second from right) won the State Plymouth Troubleshooting Contest for College students at Skyline High School in Dallas yesterday. Students at Western Texas College, Mahler, 20, is from Thoreau, N.M., and Baker, 24, is from Jayton. Pictured with them are Jim McDonald (left), auto instructor at WTC; and Gene Robertson (right), dean of occupational education and technology. The WTC team will compete in the national contest June 16-19 at Texas Stadium in Irving. Their local sponsor is Thomas-Stanfield, Inc.

Cinema
THERE'S NOTHIN' THEY WON'T TRY!
573-7212
DIRTY MARY CRAZY LARRY
I
Sat. & Sun. Mat. 2:00
Evenings 7:00 & 8:45
PG
PETER FONDA
SUSAN GEORGE
Young love takes the helm ... and DAD FLIPS OUT!
Sat. & Sun. Mat. 2:15
Evenings 7:15
II
PLUS
CO-HIT
IT'S A BLAST!
WALT DISNEY PRODUCTIONS
SUPERDAD G
Walt Disney Son of FLUBBER

Spinola Makes Many Changes

LISBON, Portugal (AP) — Junta leader Antonio de Spinola announced today sweeping reforms in the one-day-old coup in Portugal, including breaking up the political police and holding free elections within a year.

The 64-year old general, who swept to power in a military revolt that overthrew the 42-year-old dictatorship, also announced he was firing all civil governors both in Portuagal and its overseas provinces, and all members of the cabinet.

Spinola said former Premier Marcello Caetano and President Americo Thomaz had been sent to the island of Madeira. He did not say if they would face prosecution.

Speaking to newsmen, Spinola said he was dissolving the one-house National Assembly, and he told questioners he would permit a multiparty political cabinet. But he did not say if Communists or Socialists would be included.

Spinola said at the moment he does not intend to negotiate with any of the liberation movements in Portugal's black African territories of Angola, Mozambique and Portuguese Guinea.

Hundreds of people gathered at Caxias Prison outside Lisbon as word went out that an estimated 180 political prisoners were to be freed.

In downtown Lisbon angry crowd jeered and shouted, "Thieves" and "Robbers" as uniformed political police were led to vans by the army.

The crowd threw cigarettes and yelled encouragement to the troops.

A few tanks still moved through Lisbon's streets but the city was quiet.

WTC Students Visit AEC Lab

Electromechanical Technology students at Western Texas College are visiting the Atomic Energy Commission laboratories in Los Alamos, N.M.

Students making the trip are Bill Jersey of Abilene, Tommy Smith of Jayton, John Wendeborn of Thoreau, N.M., Jay Cromeens of Anson, Mark Morris of Snyder, Eddie Nettles of Ira and Debbi Clark, David Higgins, Alan Perryman, Chris Covey, Wally Jones and Delio Herrera of Snyder. Randy Mosley and Charles Cashion are instructors and will accompany the group.

Political Calendar

The Snyder Daily News is authorized to announce the following candidates for political office, subject to action of the Democratic and Republican Primary:

CONGRESS
(17th District)
Omar Burleson

TEXAS SENATE
(30th District)
Ray Farabee (D)
Charles Finnell (D)
Mary Kirchhoff (R)

STATE REPRESENTATIVE
(63rd Distirct)
C. Glenn Toombs
Michael Ezzell

DISTRICT CLERK
Mary Ellen Meador
Bonnie Brooks
Irene Hardy
Eura Beckham
Evelyn Schulz

COUNTY JUDGE
Preston Wilson

COUNTY CLERK
Beverly Ainsworth
Johnnye Warren

COUNTY TREASURER
Billy Wayne Thompson
Lois Leech

COUNTY COMMISSIONER
(Precinct 2)
Earl (Hassie) Sneed
Jimmy (Hoss) Clayton
Neil Holder
Billy Ray Browning

COUNTY COMMISSIONER
(Precinct 4)
W. M. (Bill) Hairston
J. B. Turner
Gerrel W. Bigham
Jess Everett

COUNTY SCHOOL SUPERINTENDENT
Myron M. Crawford
Roy Carter

JUSTICE OF PEACE
Precinct I
Cone J. Merritt
Lloyd Merritt
Bobby Goodwin
J.E. (Edgar) Galyean

CONSTABLE
(Precinct 1)
Earl Davis
William D. Love

JUSTICE OF PEACE
(Precinct 4)
T. E. Shelburne

The above political announcements were paid for by the candidates listed.

Awards

(Continued from page 1)

and a special production, "Something Else," by drama and choir students, under direction of Jerry Worsham. Charles Anderson gave the invocation.

The banquet meal was prepared by school cafeteria personnel, under direction of Charles Ketchum, and served by members of Future Homeakers Association and Future Teachers Association of Snyder High School.

Motorist Flees After Mishap

City Police are looking for a motorist who fled the scene after his vehicle was in collision with the parked 1972 Model Ford of Bernard Morris Bishop, 2803 Thirty-eighth Street, on the parking lot at Mundens Discount Center about 2:30 p.m. Thursday.

Police also investigated another mishap yesterday that occurred in the 1800 block of Twenty-sixth Street at 9:22 p.m. Involved were the 1968 Model Dodge of Ronald Ray Terry, Route 2, and the 1966 Model Chevrolet of Kevin Dale Ross, Dyess Air Force Base.

Use Snyder Daily News Classified Ads—Call 573-5486.

SIDEWALK BAZAAR
PANT SUITS
Reg. 39.95 24.95
Reg. 42.95 26.99
JACKETS
Reg. 22.95 15.99
Reg. 26.95 19.99
PANTS
Reg. 19.95 13.99
Reg. 16.95 10.99
BLOUSES
Reg. 16.95 9.99
Reg. 21.95 15.99
Reg. 15.95 8.99
SHELLS & TANK TOPS
Reg. 10.95 6.99
Reg. 12.95 7.99
Reg. 15.95 8.99
Welcome Winnebago Convention
N-J's

KING & BROWN
54th ANNIVERSARY
AND
FRIGIDAIRE WEEK

FPCI-170T
Dependability made elegant. By Frigidaire.
17.0 cu. ft., 100% Frost-Proof convenience. Automatic Ice Maker can be added when you're ready (at extra charge).
$419
APRIL 22 TO 30 ONLY!
KING & BROWN
1914 25th, Snyder

DANCE.
Jimmy Stoddard and Group
SAT. NIGHT AT Club 250
No Admission Charge

MYRON M. CRAWFORD
FOR
SCURRY COUNTY SCHOOL SUPERINTENDENT
ABLE & QUALIFIED
Your Vote and Influence Appreciated!
Keeping Our Schools And Community Strong Through Keeping This Office Open
Pd. Pol. Adv. By Myron M. Crawford Ira, Texas

Subject To Action Of Democratic Primary

DON'T MISS OUR SIDEWALK SPECIALS INSIDE AND OUTSIDE AT
Glover's
EAST SIDE OF SQUARE

HOUSE OF FABRICS
2506 AVE. R
SIDE-WALK SALE
GREAT REDUCTIONS!
100 Percent Polyester
Double Knits
Plains and Fancies
Reg. 5.98-4.98-3.98
Now $3.79 yard
One large group
Double Knits
60-Inches Wide
Reg. 4.98
Now $2.98 yard
Acrylic Crepes
45 Inches Wide.
Solid colors.
Reg. 1.49
Now $1.00 Yd.
WASH-AND-WEAR COTTONS
Prints, plaids, checks
Reg. 1.49, Now $1.00 Yard
Lucille Bynum, Owner

NEW OFFICERS—New officers of the Lucky 13 Club were elected at Formal Initiation April 19. Pictured, left to right, bottom row, are Terri Orsburn, sect.; Ruth Ann Fagin, treasurer; Joanna Chambers, reporter; middle row, Kellye Crenshaw, president; Cindy Crosby, historian; Audrey Brown, vice-president; Beth Harrington, program chairman; top row, Sue Jane Sullivan, Merilou Moore and Janna Tharp, outgoing members. Not pictured are Norma Duke and Julie Rhodes.

BIG SISTERS—These sophomore members of the Lucky 13 Club were installed as Big Sisters at Formal Initiation. Pictured, left to right, bottom row, Martha Dickey, Vanessa Short and Traci Brice; top row, Paula Falls, Vicky Johnson, Margie Simpson and Wendy Monroney.

DAR Travels To Washington, D.C.

Miss Delila Baird, Regent of Anne Pettus Shelburne Chapter Daughters of the American Revolution of Rotan, and Mrs. John Q. Adams a member from Ft. Hancock were among the approximately 3700 members who attended the Eighty-third Continental Congress of the National Society which convened in Washington, D.C. April 15 through April 19. Miss Baird made the trip by plane. Mrs. Adams was a member of the tour which went by bus under direction of Mrs. William A. Lewis of Abilene. The latter group visited many points of interest including the two DAR owned and operated schools.

The Rotan chapter, which is completing its second year since organization, has received the Gold Honor Award each year. A Continental Congress Award was also received this year for First Place nationally in Single Feature Story Contest. The winning article was written by Miss Baird and featured four Fisher County Artists and their historical paintings which had received recognition by the chapter for their historical paintings which had received recognition by the chapter for their contributions in making local history live. The entry was in the category of Bicentennial Action. Another of the chapter's Feature Stories on "Making Local History Live" was posted on the continental Congress bulletin board throughout the meeting. In addition to First Place on Single Feature Story, the chapter was given a Continental Congress Award of Honorable Mention in Series of Feature Stories.

Earlier this year Anne Pettus Shelburne Chapter was awarded First Place in Texas for total Public Relations. These clippings, total of 1,970 column inches, were incorporated into the Texas Press Book which was also a First Place Winner at Continental Congress. Mrs. Wm. C. Gallaher, Nancy Horton Davis Chapter of Dallas, is Texas State Chairman of Public Relations.

The Texas Society Daughters of the American Revolution now has a total membership of 12,503 which is first in the nation. This record has previously been held by New York State.

Any woman eighteen years of age and over, who can prove a direct lineage to some person who helped in any way in establishing American Independence, and who is personally acceptable to members of the Society, is eligible for membership.

WOMEN'S CALENDAR

SATURDAY

ABWA Annual Bosses' Night Banquet will be held at 7:30 p.m. at the Christian Student Center on the WTC campus.

Consumers And The CPSC

COLLEGE STATION—The Consumer Product Safety Act expands the federal role in protecting consumers against "unreasonable" product hazards, one authority says.

She's Mrs. Doris Myers, home management specialist with the Texas Agricultural Extension Service, The Texas A&M University System.

"This act centralizes existing product safety responsibility into a single, government agency—the Consumer Product Safety Commission (CPSC).

"In operation since May, the commission has jurisdiction over some 10,000 products.

"Of these, the commission lists 369 product categories that pose the greatest threat of injury. In a year's time, the top 50 products alone were responsible for 3.6 million injuries to children—injuries requiring treatment in hospital emergency rooms."

The specialist explained that CPSC's jurisdiction covers many household products and appliances, architectural glass, fabrics, toys, product packaging and other consumer items.

"However, it doesn't have authority over items regulated by other federal agencies—such as foods, drugs, cosmetics and certain toxic substances such as insecticides."

Consumers have a responsibility to inform the commission about personal, hazardous experiences with products, Mrs. Myers noted.

To contact them about a product safety problem, write the Consumer Product Safety Commission, Washington, D.C. 20207.

"After receiving numerous complaints about a product, they will investigate—and this could lead to a new product safety regulation."

"However, the commission must act on such requests within 120 days."

Any interested individual or consumer organization also can request the commission to issue, change or revoke a product safety regulation, she added.

Travis FHA Visits Tech

The Travis Junior High School FHA Chapter toured the home economics department and the textile research center on the Texas Tech campus on April 19.

They also visited the Texas Tech museum and ranch headquarters. Students who made the trip are Ginger Chester, Pam Burrus, Hilda Contreras, Trussha Farquhar, Norma Fraley, Debbie Loyola, Donna Savell, Betty Wallace, Charlene Williams, Janie Prince, Pamela Fulford, Debra McClain, Sheila Wright, Rebecca Duncan (sponsor) and Mrs. Billy Prince, chapter mother.

LEARNING FIRST AID—Girl Scout Leaders completed the standard first aid course in preparation for Day Camp to be held at Towle Park June 10-14. Pictured on floor, left to right, are Linda Mize, Bobbie Donelson, Kathy Key and Carol Huff. Standing in the back row, left to right, are Ann Noble, Nell Harper and Jo Ann Doan. Not pictured are Sharon Bruns and Blanch Lane.

By CECILY BROWNSTONE
Associated Press Food Editor

RUTH KOCHMAN'S PARTY MEAT BALLS

The specialty of a hostess in Port Washington, L.I., N.Y.

2 pounds ground beef round
1 egg
1 medium onion, finely grated (pulp and juice)
1 teaspoon salt
1 cup chili sauce
½ cup grape jelly
1 tablespoon lemon juice

Thoroughly mix together beef, unbeaten egg, onion and salt. Roll into 1-inch balls — about 80. In a large skillet stir together the chili sauce, grape jelly and lemon juice; heat, stirring, until jelly dissolves. Add a single layer of meat balls and cook, stirring gently, until meat balls firm up — about 10 minutes. With a slotted spoon remove meat balls and add remaining meat balls, cooking as before. Return all meat balls to skillet and cook gently spooning off fat as it rises to the top, for 10 to 20 minutes. If desired, cook ahead, but do not bother spooning off fat; chill meat balls and sauce separately. Before reheating meat balls in sauce, remove congealed fat from sauce.

Sparkle Squares To Hold Dance

The Sparkle City Squares will have their regular square dance this Saturday night at 8 p.m. It will be held in the planetarium science building at Western Texas College. Joe Greer, well known caller from Lubbock will be the caller.

There will be a workshop Wednesday, May 1, at 8:30 p.m. in the coliseum.

As soon as warm tempertures are here to stay-for most of Texas, late April or May—many homemakers like to "send" houseplants outside. But place them in a shady location. Most grow naturally in the shade of other plants—and are damaged by strong, direct sunlight, warns Dr. William C. Welch, landscape horticulturist with the Texas Agricultural Extension Service, The Texas A&M Univeristy System.

SPRING REMODELING?
Need An Extra Room?
Close in garage doors with sliding doors. Cover or close in proches or patios with patio cover glass & door enclosures, carports, awnings & aluminum windows. We are also automotive windshield specialists and have most models in stock.
Snyder Glass & Mirror, Inc.
1906 33rd 573-6396.

KING & BROWN
54th ANNIVERSARY
AND
FRIGIDAIRE WEEK
Frigidaire 30" Electric Range

A full range of cooking convenience and near effortless cleaning everywhere you look with plenty of Frigidaire dependability in the bargain.
RSE3-36W $359
APRIL 22 TO 30 ONLY!
KING & BROWN
1914 25th, Snyder

'The Working Man's Friend'
C. GLENN TOOMBS
Democrat for State Legislature, 63rd District
A NATIVE WEST TEXAN WHO KNOWS WEST TEXANS' PROBLEMS.
FOR: A program to bring water to West Texas.
AGAINST: Welfare programs that take away the incentive to work.
Pol. Adv. Pd. by Ralph Miller, Campaign Chairman

Bea Owens ON THE SQUARE

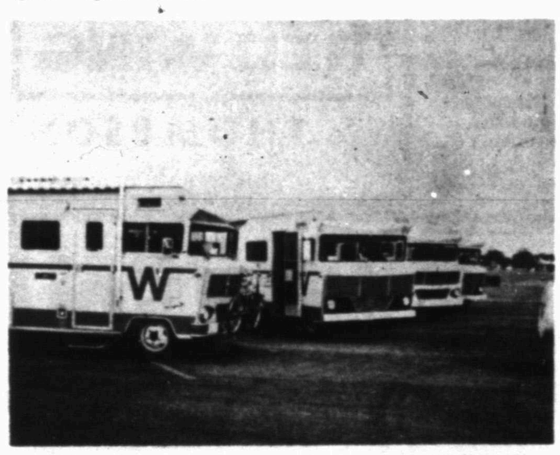

WELCOME WINNEBAGO CONVENTION
COME SHOP OUR SUPER SIDEWALK SALE!
(INSIDE WHERE IT'S COOL)
20 % off
ON ANY PURCHASE WITH YOUR WINNEBAGO BADGE
WE ARE GLAD TO HAVE YOU IN OUR CITY
• MASTERCHARGE • BANKAMERICARD

Sidewalk Sale

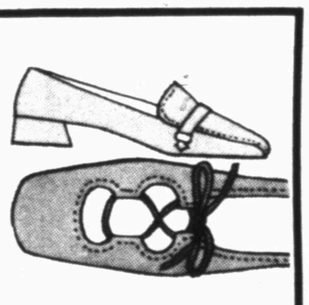

LADIES SHOES $2.99
CHILDRENS HOUSE SHOES $1.00
VINYL TENNIS SHOES $1.99
MEN'S SHOES $6.99
THOMPSON'S
SOUTHEAST CORNER SQUARE

Welcome, Winnebago Convention
Sidewalk Sale
$3 TO $5
TABLE
VALUES $7. TO $30.
EVERYBODY COME!
Fenton's
DAD & LAD
AVENUE R.

Firm's Foresight On Coal Gives Them Control

By PAUL RECER
Associated Press Writer

DALLAS (AP) — Twenty years ago Texas Utilities Co. realized that someday the state's ocean of oil and gas would become but a small puddle.

To guard its future, the company started leasing coal-bearing land—and it's still at it.

That foresight has paid off handsomely for Texas Utilities, the parent company of Dallas Power and Light, Texas Power and Light and Texas Electric Service Co.

T. Louis Austin Jr., the brushcut president of Texas Utilities said his company now "controls the majority of known lignite in Texas."

Texas has between two and 10 billion tons of lignite coal that can be strip mined, but most of the power companies hurting for fuel to fire their generators will have to look elsewhere. Texas Utilities got there first.

"We use a procedure known as checkerboarding," Austin said. "That is, leasing enough land to control a deposit so that no one else can economically strip the coal.

"We've been drilling for 20 years looking for strippable lignite. We've probably drilled more holes than anyone else," he said.

Texas Utilities already has one coal-fired plant operating and plans three others. The company supplies power to a third of the state's population and land mass and Austin says, "lignite will eventually supply the energy for half of our generating system."

Cornering the vast Texas lignite fields was good business, a manifestation of the Texas Utilities philosophy of "the best possible electric service for the customer at the lowest rate," Austin said.

A Dallas resident can use 250 kilowatt hours of electricity for less than half of what it would cost a New Yorker. The cost is $8.09 in Dallas and $20.63 in New York.

Other utility companies in Texas, which also are forced to use coal, will have to pay more.

Donald R. Schnitz, supervisor of long range planning with the City Public Service Board in San Antonio, said his board now plans a plant fired by coal from Colorado, New Mexico and Wyoming.

Schnitz said the board would like to use lignite, but has not yet been able to line up enough of the Texas coal.

"If we can find adequate reserves to support a large plant, we would strongly consider lignite," he said. "We have several hundred acres of lignite land in Bastrop County. We're looking at the possibility of expanding our reserves in that area."

It takes about 10,000 acres of land, covering a 10-foot thick seam of lignite, to support a 1,000 megawatt plant for its expected 35-to 40-year lifetime. Several thousand more acres are required for plant facilities and a water reservoir if it is needed.

A mineral explorer in Corpus Christi, who is familiar with the Texas coal deposits, said, "There's just not much room left in the deposits to put a package together."

Another power company, Southwestern Utilities Inc., which serves East Texas, also has discovered this.

That company supplies power to some of the richest of Texas' coal deposit area—Panola and Rusk County—and yet it is building a power plant that must burn coal imported from Wyoming.

Several other utility companies in the state will eventually be in the same position, or will have to turn to atomic power, experts say. Oil and gas, notes Schnitz, "are out of the picture for the future."

By some estimates, strip mining of coal will produce about 35 million tons a year and put Texas among the top seven states in the nation.

But Austin, whose company is the state's largest strip mining concern, vows Texas will not suffer the ills that blighted other coal-rich areas. There'll be none of the naked hillsides and raw wounds that scar areas of West Virginia and Pennsylvania, he said.

"We are not going to have an Appalachia in Texas," says Austin. "Not as long as I'm at Texas Utilities. When we decided to go to lignite, we made that commitment and we'll stick to it."

Texas Utilities says it has committed millions to restoring land after it has been strip mined. It has so successfully restored land at its plant near Fairfield that many farmers and ranchers—who formerly might have sold their land—now will only lease it. After the coal is extracted, the land is returned to agricultural uses with no loss in productivity.

To use lignite to fire generator boilers, the utility company must build new power plants near the source of coal. Large reservoirs—covering 10,000 acres or more—are also required.

Land for these facilities can be forcibly purchased through the use of eminent domain, a law which enables land to be condemned for the overall public good.

Land cannot be condemned for mining of coal, however, and land owners can lease the land in an arrangement similar to the oil lease system. Land owners have to abandon the property while it is mined, but they are generally rewarded handsomely.

This has produced new prosperity for some communities near the new plants. Fairfield, for example, has enjoyed a boom since the plant opened there, benefiting not only from new money, but also from contributions to the community in time and volunteer work by the professional engineers and scientists who work at the plant.

Tatum, which is near Texas Utilities plant under construction in Panola County, is experiencing the same prosperity.

"There's a lot more money around now than there was before," said one resident. "I think it's really helped the town."

Plans Not Altered By Steel Ball

TAOS, N.M. (AP) — Sculptor James Durling-Jones says his plans for a sculpture garden at a Taos art gallery using two stainless steel spheres have not been altered by reports of mysterious steel balls in Florida.

"I planned on using them a long time before any of this happened," Durling-Jones said Thursday.

Interest in stainless steel spheres was sparked last month in Jacksonville, Fla., where a steel ball was found. The eight-inch, 22-pound sphere has even been examined by scientists amid speculation its origin was extraterrestrial.

Durling-Jones has said he originally acquired 12 of the spheres, which he intended to use in sculptures and, "They're not from outer space."

He said the one found in Florida probably was among several he lost off the top of his Volkswagen bus in 1971.

Durling-Jones said a deliveryman at the restaurant he manages saw his spheres after reading about the Florida find and "Got all excited and called the papers."

"I'd never heard of the thing," he said. "I don't even watch TV."

He said, however, he is considering a request to mail one of his stainless steel spheres to Florida for comparison with the ball found there.

He said he was awakened before dawn Thursday by a telephone call from a Dallas, Tex., radio announcer on a live broadcast, who connected him with Antoine Betz of Jacksonville, mother of Terry Mathews, 21, who found the ball.

He said Mrs. Betz asked him to mail one of the spheres to him but he has not yet decided whether to comply.

Eviction Suit Is Postponed

HOUSTON (AP) — An eviction suit by Mobil Oil Co. seeking to oust a shotgun-toting service station operator set for today as been postponed until May 17.

Art Ballard unloaded his shotgun and moved home Thursday after being holed up in his station for almost a week to avoid an eviction notice.

Justice of the Peace Hugo Touchy lifted the order Thursday. It was obtained by Mobil last week.

Company officials went to court to enforce the ending of a lease with Ballard. Mobil claims Ballard's station does not meet its appearance requirements.

Ballard said he would be open for business today, although Mobil has refused to deliver him any gasoline since late March.

Saxbe's Remarks Further Between

WASHINGTON (AP) — Atty. Gen. William B. Saxbe's controversial remarks may not be as frequent as they once were.

John W. Hushen, the Justice Department's director of public information, says Saxbe's weekly meetings with newsmen over coffee and doughnuts are being re-evaluated for possible changes.

"I don't think there's a hard decision on what we're going to do yet," Hushen said. "We've had this thing under a kind of steady re-evaluation since it began. It was never meant to be locked into a weekly 10 a.m. Wednesday coffee and doughnut thing."

Saxbe has been criticized for his outspoken comments at the meetings. It was at one such meeting he said he considered Patricia Hearst one of a group of "common criminals."

EXTRA CLEAN USED CARS

1970 Chev. ½ Ton Pickup
1961 Chev ½ Ton pickup
1968 Olds 98 4 door
1967 Chev Station Wagon
1965 Chevelle 4 door (Green)
1965 Chevelle 4 door (Brown)

SOUTHSIDE MOTOR CO.
College Avenue Snyder, Texas Phone 573-6131

SUNSHINE NURSERY SCHOOL NOW OPEN
For the summer months
● Hour ● Day ● Week
● Monthly Rates
Balanced Breakfast and Lunches Available
MERRITT'S KINDERGARTEN
573-5712 or 573-5301

For Wear On CONCRETE
In stock no waiting
6 to 13, A-E

Sure cure for 5 o'clock feet
RED WING
RED WING SHOES
THOMPSON'S
Southeast Corner of Square

SIDEWALK SALE!

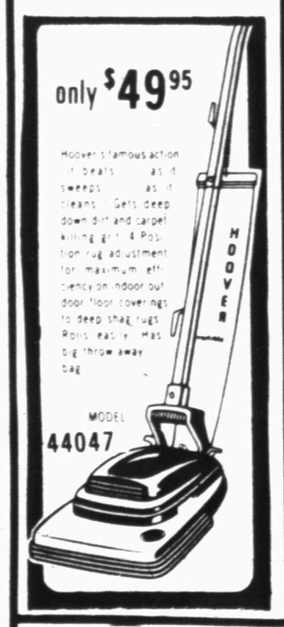

THROW PILLOWS $1.99
BAR STOOLS $29.95 18" and 24"
G.E. METAL ICE TRAYS $1.19 ea.
ELECTRIC SCISSORS $2.19 Each Battery Operated
One Group PICTURES & PLAQUES Up To 50% off
ODD NIGHT STANDS AND END TABLES UP TO 50% off
RUGS $1.99 up
G.E. ELECTRIC FIRE STARTER $7.95
Cosco METAL BOOK CASE $13.95
Cosco STEP STOOLS $5.95 EACH
Roe's FURNITURE & APPLIANCES
4001 Highland Shopping Center
LA-Z-SUZAN SERVING TRAYS $2.95
WELCOME WINNEBAGO CONVENTION !

SANCAP. BECAUSE YOU HAVE ENOUGH SOIL PROBLEMS ALREADY.

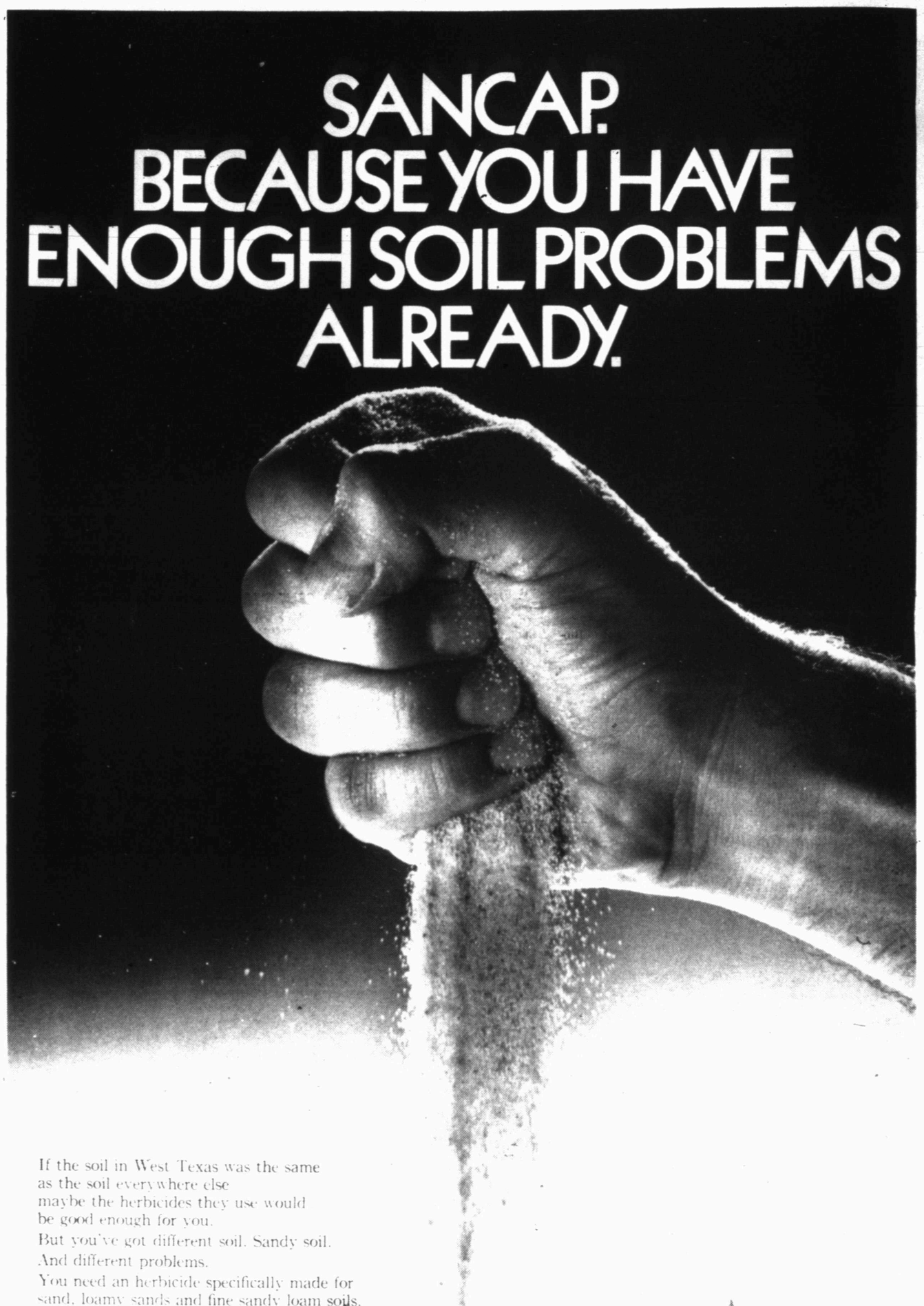

If the soil in West Texas was the same as the soil everywhere else maybe the herbicides they use would be good enough for you.
But you've got different soil. Sandy soil.
And different problems.
You need an herbicide specifically made for sand, loamy sands and fine sandy loam soils.
You need Sancap.
If you used it when we introduced it last season, you know what it can do.
STOP CARELESSWEED AND RUSSIAN THISTLE COLD.
Without hurting your cotton.
With just ordinary rainfall or irrigation.
And all you have to do is broadcast Sancap over your field at planting or within two days after.
No incorporation, either.
Sancap. The only herbicide made for sandy soil.
We made it especially for your soil and problems.
And not anybody else's.
Agricultural Division, CIBA-GEIGY Corporation, P. O. Box 11422, Greensboro, NC 27409.
CIBA-GEIGY

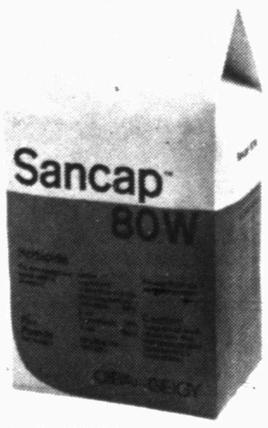

The only herbicide made for sandy soil.
YOU DON'T HAVE TO USE A COTTON HERBICIDE MADE FOR SOMEONE ELSE'S SOIL.

STANDINGS

By The Associated Press

American League

East	W	L	Pct.	GB
Baltimore	9	6	.600	—
New York	10	8	.563	½
Boston	9	8	.529	1
Milwaukee	7	6	.538	1
Detroit	6	9	.400	3
Cleveland	5	11	.313	4½
West				
Texas	10	6	.625	—
Oakland	9	7	.563	1
Minnesota	8	7	.533	1½
California	9	8	.529	1½
Chicago	6	9	.400	3½
Kansas C.	6	9	.400	3½

Thursday's Games

Kansas City 6, New York 1
Texas 4, Boston 0
Only games scheduled

Friday's Games

Boston (Wise 2-1) at Kansas at City (Busby 2-2), N
Milwaukee (Colborn 0-1) at Minnesota (Blyleven 2-1)
Detroit (Lolich 0-3) at Chicago (Bahnsen 1-2), N.
California (Ryan 2-2) at Cleveland (Johnson 0-2), N
Oakland (Blue 0-2) at Baltimore (Palmer 2-0), N
Texas (Hargan 1-1) at New York (Stottlemyre 3-1), N

Saturday's Games

Boston at Kansas City
Milwaukee at Minnesota
Detroit at Chicago, N
California at Cleveland
Oakland at Baltimore, N
Texas at New York

National League

East	W	L	Pct.	GB
Montreal	9	3	.750	—
St.Louis	10	8	.556	2
Philaphia	9	8	.529	2½
Chicago	6	7	.462	3½
New York	4	11	.267	6½
Pittsburgh	4	11	.267	6½
West				
Los Angeles	13	5	.722	—
Houston	11	8	.579	2½
Cincinnati	9	7	.563	3
San Fran	10	8	.556	3
Atlanta	9	10	.474	4½
San Diego	6	14	.300	8

Thursday's Games

San Francisco 8, Montreal 2
Atlanta 3, Pittsburgh 2
Los Angeles 1, Philadelphia 0
New York 5, San Diego 2
Only games scheduled

Friday's Games

Chicago (Reuschel 0-0) at Atlanta (Morton 1-2), N
New York (Seaver 0-2) at San Francisco (Bryant 0-0), N
Cincinnati (Gullett 1-1) at St. Louis (Curtis 1-2), N
Montreal (Renko 1-1) at Los Angeles (Messersmith 1-0), N
Philadelphia (Carlton 2-0) at San Diego (Freiselben 0-0), N
Houston (Dierker 2-0) at Pittsburgh (Rooker 0-2), N

Saturday's Games

Chicago at Atlanta
New York at San Francisco
Cincinnati at St. Louis, N
Montreal at Los Angeles
Philadelphia at San Diego, N
Houston at Pittsburgh

Sunday's Games

Chicago at Atlanta
New York at San Francisco, 2
Cincinnati at St. Louis
Montreal at Los Angeles
Philadelphia at San Diego
Houston at Pittsburgh

Storms To Get Billingsley

NEW ORLEANS (AP) — The New Orleans Saints say defensive tackle Ron Billingsley has decided to join the Portland Storm of the World Football League when he finishes his 1974 option year with the Saints.

A spokesman for the National Football League club said Wednesday that Billingsley "was coming back off that knee injury, and with our line set with six good people we were trying to make a trade for him "without success."

TO REGION—The Snyder High School girls track team will participate in the Regional Girls Track Meet on the Abilene Christian College track today and tomorrow. Representing Snyder are, from left to right, bottom row, Donna Cornett (manager), Kerry Holt and Patti Wolfe; middle row, Donna Morrell, Deborah Collins, Jane Womack, Retha Davis and Martha Braziel; and, top row, Ruth Ann Fagin, Thresa Thompson, Mitzi Autry and Coach Jim Bartlett.

Track Girls At Region

The Snyder High School girls track team, winners of district competition, will compete in the Regional Track Meet at the Abilene Christian College track today and Saturday.

Prelims in field events began at 2 p.m. today with running preliminaries slated to begin at 3 p.m. Finals get underway at 2 p.m. tomorrow.

Coach Jim Bartlett said probable entries for Snyder are:

shot put—Martha Braziel.
long jump—Retha Davis.
triple jump—Debra Collins.
high jump—Kerry Holt and Mitzi Autry.
60 yard dash—Debra Collins.
880 yard run—Patti Wolfe.
80 yard hurdles—Mitzi Autry and Jane Ann Womack.
440 yard relay—Donna Morrell, Ruth Ann Fagin, Teresa Thompson and Debra Collins.

The regional meet will include teams from Weatherford to San Angelo to Lamesa.

———

Biggest winner for the Texas Rangers last year was Jim Bibby with nine victories. The team won 57 games, lost 105.

Pacers Slip By Stars, 91-89

TERRE HAUTE, Ind. (AP) — "That was a pretty good trick," said Indiana Pacers Coach Bobby Leonard.

"It was atrocious," said Utah Stars Coach Joe Mullaney.

The differing viewpoints came after the Pacers' 91-89 victory over the Stars Thursday night in the sixth game of their best-of-seven American Basketball Association Western Division finals.

The deciding game will be Saturday night in Salt Lake City.

The "trick" Leonard referred to is Indiana's comeback to even the series 3-3 after losing the first three matches.

"I don't know if we can come all the way back and win the series," Leonard said. "We will have to play a lot better ball than we did tonight.

"It would be the first time anyone in this league has been down 3-0 and won the next four. I think it probably is the first time anyone had been down 3-0 and come back to even tie the series."

"We just shot atrociously," Mullaney said. "Thirty-eight per cent for the game just isn't like us. That's not going to happen to us many nights.

"I just hope it doesn't happen again Saturday night."

The Stars fell just short of stopping Indiana. After leading 2-0 and 4-2, Utah's shooting touch turned to stone.

Indiana surged in front by as many as 15 points and hit 62 per cent from the floor in the first quarter. The Stars, meanwhile, could only connect on 27 per cent. The shooting evened out somewhat late in the game, but the Stars could never dig themselves out of their first-quarter hole.

REDUCED RATE!
SPLIT FIREWOOD
Pine & Pinon
Immediate Delivery
Phone 573-6557

Tigers In Twinbill

The Snyder High School varsity baseball team was to meet Hereford there in a doubleheader today beginning at 2:30 p.m.

Coach Speedy Moffett said either Doak Witherspoon or Gary Greenlee will pitch the first game for the Tigers. Whichever lad doesn't start the first game will be used in the second one.

Moffett listed probable starters, according to batting order, as follows: Randy Gressett rf, Kelly Ragland lf, Ralph Lewis 3b, Robert Braziel 1b, Robert Alderete ss, Sid Perry 2b, Ernie Simons c, either Doak Witherspoon or Gary Greenlee p, and V.T. Roberson cf.

Snyder is 17-11 for the season and 2-2 in second half play in District 4-AAAA. Hereford is 1-3 in second half play.

Girls Track Meet Set

There will be a girls Junior High Track Meet Saturday at the Snyder High School track. Field events begin at 10 a.m. with prelims in the running events to start at 1 p.m. Finals will get underway at 1:30 p.m.

Events to be held, in addition to field events, are the 80 yard hurdles, 440 yard relay, 880 yard relay, 440 yard run, 100 yard dash, 220 yard dash, 880 yard run and mile relay.

Teams participating in the meet are from Lamar and Travis, Goliad of Big Spring, Brownfield, Roby, Ira and San Angelo Lincoln.

Use Snyder Daily News Classified Ads—Call 573-5486.

EMMA WELLS
RENTAL SERVICE
● Belt Sanders
● TV's
● Power Saws
● Drills
● Tillers
● Lawn
We Will Deliver!
PHONE 573-8695
306 28th Street

Odessa Beats Junior Varsity

MIDLAND—The Odessa High junior varsity slipped past Snyder High School's JV, 11-10, here yesterday in the last round of the Midland Lee Junior Varsity baseball tournament.

The Snyder team blew a six-run lead in the last inning. The loss leaves the local lads with a 6-7 record for the season. Snyder will have to forfeit its remaining games since the varsity is in a doubleheader today at Hereford.

Kelly Ragland slammed a home run and Danny Brumley smashed two doubles for Snyder. Also collecting two base hits for the local lads were Randy Gressett, Robert Alderete and Sid Perry.

Awards Halted

WAVERLY, N.Y. (AP) — The Waverly Board of Education has decided to do away with perfect attendance awards, branding them counterproductive.

The board said some pupils were too determined to win the awards.

Complete
FRIED CHICKEN LUNCH
Friday, Saturday & Sunday
$1.39
LUNCHES TO GO!
CALL 573-9158
BEACON LODGE RESTAURANT
East Highway, At Traffic Circle

•WE'RE YOUR• HOME CENTER
LET US HELP YOU WITH ALL YOUR DECORATOR NEEDS . . .
•DEEP STEAM CARPET CLEANING
TREWAX SHAMPOO
Shampooer For Rent $1.00 Day
•CARPET
Nylon Sculptured By Philadelphia, Reg. 9.99 Yd $7.99 Yd.
Installed With ½ in. Pad
We also have a nice selection of unfinished furniture
Snyder Decorator Center
573-6161 3809 College

THIS SPECIAL OFFER GOOD
NOW THRU MAY 31, 1974
ENERGY CHECK USA
ON ANY GENERAL MOTORS PASSENGER CAR
ECONOMY TUNE-UP
• Install Spark Plugs, Points and Condenser.
• Set factory specified engine dwell and timing for your particular car.
• Adjust carburetor idle speed and fuel mixture. • Check (PCV) Positive Crankcase Ventilation Valve. • Inspect all hoses for deterioration (cracks or oil damage) leaks—tighten as necessary. • Check Battery—clean and coat terminals.
• Check air cleaner element and ventilation filter. • Inspect all belts for wear—tighten as necessary.
6 CYL. Tune-Up $22.96
MAL DONELSON CHEVROLET
"Fair Deal on Chevy Hill"
8 CYL. Tune-Up $31.30
East Traffic Circle
Chevrolet
573-5456

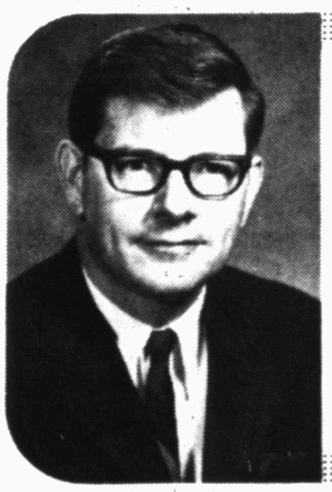

RAY FARABEE
Ray Farabee will make an effective State Senator
DEMOCRAT for STATE SENATE
AS A CONCERNED CITIZEN RAY FARABEE BELIEVES:
Cotton, cattle and wheat are the backbone of the economy for this senatorial district. Ray Farabee will stand up and speak out for the needs of farmers and ranchers.
Industrial development is important to the 30th district. Ray Farabee has worked with area industrial development agencies and major industrial development agencies and major industries seeking new locations. As your senator, he will continue to work for greater economic diversification and growth in West Texas.
Political advertisement paid for by Jerry Estes, Campaign Manager

KING & BROWN
54th ANNIVERSARY
AND
FRIGIDAIRE WEEK

FPCI-152TA
Elegance and automatic ice. By Frigidaire.
100% Frost-Proof; Automatic Ice Maker built in. Exclusive Cube Level Control lets you dial the level of ice in the container.
$419 with trade
APRIL 22 TO 30 ONLY!
KING & BROWN
1914 25th, Snyder

GIRLS AGES 8 THRU 18
REGISTER—SNYDER AREA
MISS SOFTBALL AMERICA

All Residents of Scurry County Eligible
REGISTRATION DATES!
Monday, April 29
7 to 9 pm
and
Thursday, May 2
7 to 9 pm
TOWLE PARK BARN
Birth Certificate Necessary.
4 LEAGUES THIS YEAR:
Mini-Minor: 8, 9 and 10; Minor: 10, 11 and 12; Major 13, 14 and 15; Senior: 16, 17 and 18.
REGISTRATION FEE:
$6 FIRST CHILD $4 SECOND CHILD $3 THIRD CHILD
GIRLS MUST HAVE A PARENT PRESENT WHEN REGISTERING.

Small wonder America's No.1 selling compacts come from Plymouth.
Plymouth Duster
Duster—sticker-priced less than VW Super Beetle, Toyota Corona, Datsun 610, Mazda RX-3, and Mustang II.
It's true! Plymouth Duster carries a lower sticker price than all of those other economy cars. But Duster offers a lot more. Read on! You'll see.
In recent USAC tests, Duster's Slant 6 got better gas mileage on the open road than the Nova and Maverick 6. And in city driving, even got slightly better mileage than the 4-cylinder Mustang II.
The tests were sanctioned and results certified by the U.S. Auto Club. All of which proves that Duster's an economy car superstar.
Duster seats 5, not 4.
Those other small cars only seat 4 people. But our Duster carries 5.
A trunk larger than Pinto and Vega combined.
Duster not only gives you room inside. It gives you room out back, too. Over 19 cubic feet of trunk space . . . comparable to many larger cars.
Electronic ignition standard. Virtually eliminates costly ignition tune-ups.
Easy small-car parking and handling.
Duster doesn't forget that it's a compact, offering small-car maneuverability. It's big inside, but small outside.
In '73 Plymouth took over the lead in compact car sales—and still is No. 1.
No.1
With so much going for them, small wonder that America's No. 1 selling compacts come from Plymouth . . . and that's the way we mean to keep it. Come in and let us show you what we mean.

AUTHORIZED DEALER CHRYSLER MOTORS CORPORATION
See us for eight great small car buys.
Thomas—Stanfield Chrysler-Plymouth
1601 E. East Highway
Snyder, Texas

A COMPACT--WHEN WE COULD USE A BUS!

Family's Annual Report Similar To Businesses

By JOHN CUNNIFF
AP Business Analyst

NEW YORK (AP) — This is the time of year when corporation executives get up before the annual meetings and suggest or complain that the public doesn't understand all the problems that business has today.

It isn't only profits or the lack of them that worries them, they'll have you know, but ecology and labor and the community good and taxes and interest rates and rising costs.

But lest they feel their problems are unique they should listen in on a typical family scene:

It had come to that time when the family customarily gathered to review its accomplishments and make plans for the months ahead, much as the big corporations do at this time of the year.

The books on 1973 had been closed for several weeks, but there had been too many other things to do in the meantime: Get the Christmas bill paid and the income tax returns filed, for example.

But now each member was reporting at the family annual meeting.

Mother said her household expenses were up 15 per cent. Daughter insisted that even a 10 per cent increase in her allowance was insufficient. Son was slyer: he said that nothing less than 15 per cent more would do.

Then father reported. His income rose only 5.5 per cent in the past year, he said, but that was only part of the problem. Worse, the expenses for which he was responsible rose at least twice as fast.

For one thing, keeping the car in gasoline — and incidentally, trading in the station wagon for a new economy car that, nevertheless, caused him to put out an additional $1,500 — had become an impossible task.

Paying the monthly house note was getting to be a strain. While interest on the mortgage remained the same because he was locked in the bank to a 20-year note, the tax portion jumped. The town was pressed for cash, and so it raised his taxes.

Heating costs as well as the heat itself seemed to have gone up through the roof. The bill was up 25 per cent, despite economy measures that all patriotic families practiced, such as turning the thermostat down at night.

And there was that "extraordinary expense" for hooking up to the town sewer system since, in the name of health and ecology, septic tanks were being phased out. The bill still hadn't been paid.

Food, clothing and shelter costs were up, and there just was no way in which to cut back. No family really can conceive of lowering quality in those areas. It's almost un-American. Aren't things supposed always to get better?

Something had to give, father said, because "we're bleeding to death." As chairman of the family group he proposed cancelling the restaurant dinner each month and dispensing with the usual family vacation.

He submitted to overwhelming opposition on the matter of cutting expense accounts, which everyone else agreed already were no match for high prices.

"Then we must raise revenues," he said, remembering that with credit cards and car payments and music lessons and orthodontist bills he couldn't continue to pay all the family's short-term debt.

That brought up the question of how. Three possibilities were discussed. Mother goes to work, the kids take part-time jobs, father asks for a raise.

Father maintained the latter was out of the question because his company was on a similar expense-cutting campaign and had frozen salaries. Mother agreed she could return to work, but in order to do so she'd have to have a woman come in to do the housework and she'd need another car for transportation.

The prospect of these added expenses, plus the fact that added income would push them into a higher tax category, discouraged further consideration of the idea. And the kids? Well, they really should be studying and playing games.

Just one alternative was left, and little of it at that: Cut some more. If production and revenues couldn't be raised, then there was only one answer to rising costs, and that was to pare expenses right to the bare bone, where it hurts.

Who said the public doesn't understand the problems and frustrations of doing business in an acquisitive, competitive society? Why, business has it easy.

Angela Is Heard At Tech

LUBBOCK, Tex. (AP) — College frosh are supposed to be seen and not heard, like children once were at the dinner table. In the case of freshperson Angela Shepherd, Texas Tech is hearing a lot and finding what they see easy on their eyes.

When she arrived at Texas Tech, the athletically-inclined Miss Shepherd found only about $250 in the women's athletic scholarship fund.

The men's athletic fund in such athletically-oriented universities as Tech runs into the hundreds of thousands of dollars from contributions.

So Angela returned to her home town of Seminole, an oil and farm center southwest of Lubbock.

There she bearded the residents and collected $750 cash for the Tech women's athletic fund.

Before this, the fund had received only two contributions, one for $200 and another for $50.

She got further pledges, some for quarterly for semiannual contributions.

Does this mean she is a women's lib advocate?

All the blonde will say on the subject is, "I still like boys to open the door for me."

Nor is she a hulking athlete. She is 5-6½ and weighs 125. Her sport is volleyball. She coached a little girls' softball team in Seminole last summer.

She is on the dean's list with a 3.8 grade average with a major in physical therapy. This means she will require a course in a school of medicine but she does not plan to be a doctor. She also is a member of the student senate.

Angela might just have become mayor of Seminole. Last summer she considered seriously running for the job, and was encouraged by her father, lawyer John Shepherd. She finally decided to attend college instead.

Intercollegiate sports in which Tech women participate include volleyball, basketball, tennis, swimming and golf.

Angela made the Tech volleyball team. She is the "set" who maneuvers the ball so teammates can "spike" the ball. This means she places the ball so the other players on her side can swat it so hard the opponents can't return it.

Junior Editors' Quiz on BIRDS

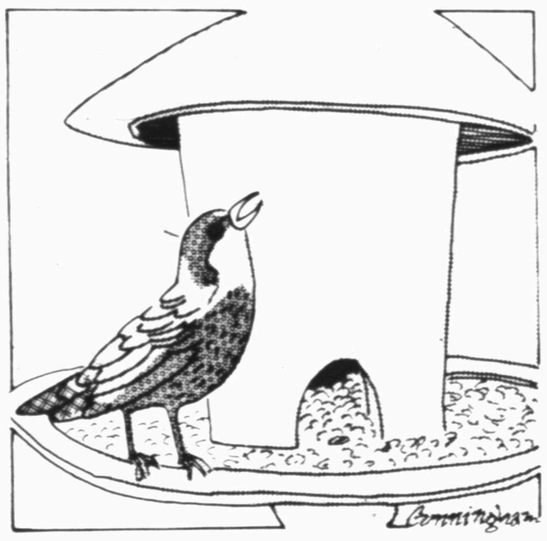

QUESTION: *How do birds stay warm in the winter?*

• • •

ANSWER: Birds are warm-blooded creatures like man and other mammals. Their body temperature is from 2 to 14 degrees higher than mammals. They keep this body temperature whether the air around them is warm or cold. A chick-a-dee can hold 105-degree temperatures in sub-zero weather.

Many birds migrate to warmer climates in winter. This motivation to migrate is not fully understood, but food is an important factor. Birds who feed on worms, seeds, insects and the like are cut off from their food supply by the snow and ice of winter. Birds that stay in the north have more feathers in winter. The feathers are thicker and longer and the undercoat of down is denser. The feathers help to keep their bodies warm, but more important is food consumption. Birds must eat constantly to retain their body temperatures. Our feathered friends enjoy winter meals from bird feeders. Sunflower seeds, corn, millet, raisins and peanuts give them energy to combat the low winter temperatures.

4-26

(Holly Ann Schlueter of Wausau, Wisconsin, wins a prize for this question. You can win $10 cash plus AP's handsome World Yearbook if your question, mailed on a postcard to Junior Editors in care of this newspaper, is selected for a prize.)

THE MIXER

Select words meaning the opposite of the words above the squares, arranging the letters in the two words to form a new word which means:

orderliness and cleanness

NONSENSE [ ][ ][ ][ ][ ] BLEACH [ ][ ][ ]

The MIXER word is: [ ][ ][ ][ ][ ][ ][ ][ ]

Previous Mixer Answer
Opposite words: LESS and TOP.
Mixer word: TOPLESS.

Copyright 1974, ARCADIA FEATURE SYNDICATE 1749

CROSSWORD PUZZLE

ACROSS
1 Hindu guitar
6 Ointment
10 Mme. Gandhi
11 Other name
13 Fawn
14 Semicircle
16 Sea birds
18 Assam silkworm
19 Three-toed sloth
20 Rose oil
22 At home
23 Girl's name
24 Reflection
26 Get away
27 Palace's share
29 Jellied salad
31 Post hole digger
32 Morning
33 Sidestep
36 Neuter pronoun
37 Opera song
39 Salver
40 Fury
43 Blind impulse
44 Splendor
45 Click beetle
47 Alloy
48 Gluts

DOWN
1 Grunt
2 Individuality
3 Parm y
4 Spotlight
5 Distinctive
6 Marina
7 Auk genus
8 Position of a golf ball
9 Tomorrow in Mexico
10 Inkling
12 Scrimp
15 American Indians
17 Invariable
21 Sun god
23 Correct
25 Street urchin
26 Dross
27 Animated
28 See
30 Harpoon letter
31 Mountain crest
34 Tropical fruit
35 Girl watcher
37 Interjection
38 Particles
41 Palm tree
42 Anything ... highflown
46 There

SOLUTION OF YESTERDAY'S PUZZLE

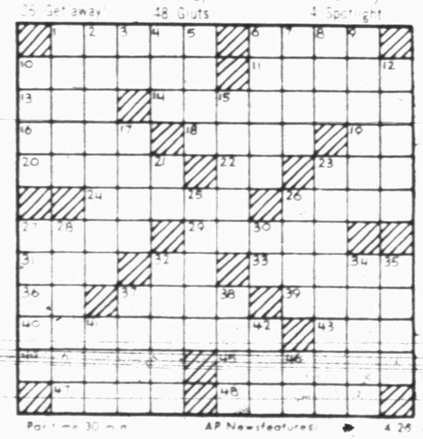

Par time 30 min. AP Newsfeatures 4-26

BARNEY GOOGLE AND SNUFFY SMITH

BLONDIE

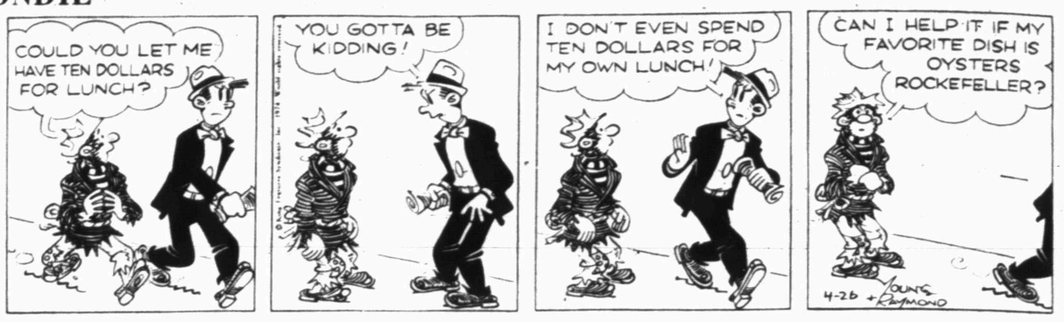

FLASH GORDON

BRINGING UP FATHER

TIGER

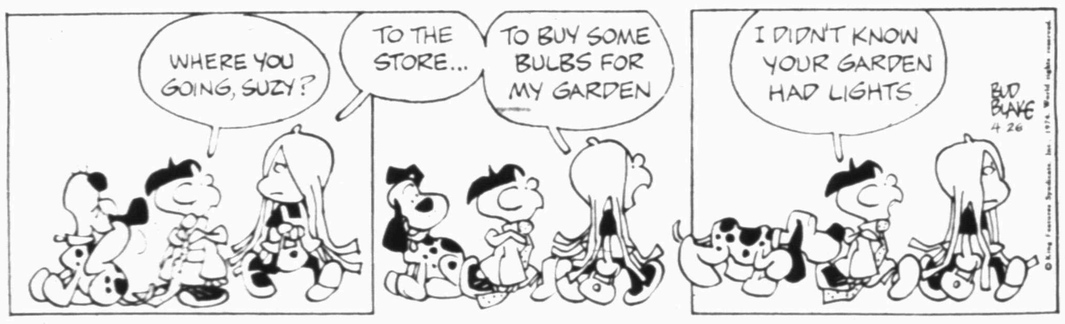

HAGAR THE HORRIBLE

ETTA KETT

DENNIS THE MENACE

LAFF-A-DAY

"There's no doubt about it. The public is angry."

Dryland Wheat Total Loss In The Panhandle

By MIKE COCHRAN
Associated Press Writer

AMARILLO, Tex. (AP) — "We've been farming in the Texas Panhandle since 1943 and this is the first time I've ever had a total loss," says wheat farmer Lougene Lamb.

"I'm more afraid of farming this year than I ever was."

He is not despondent, just concerned. The plight of the Panhandle farmer is not a pleasant one, and Lamb has come to town this warm, windy afternoon to ponder the situation in a small, noisy bar.

The dryland winter wheat crop is gone, wiped out by drought, bugs and unseasonably high, hot winds sweeping almost endlessly across the plains.

"We're talking about a total loss," said Lamb, 45, hoisting a cold beer and shoving his crumpled, soiled hat back over hair grown long by regional standards.

"A total loss," he continued. "We didn't even graze it out. Normally, (cattle) grazing will at least pay for puttin' in the crop."

Instead, the 3,500 acres were abandoned, plowed under to begin preparations for a new season.

He is a partner in 3,500 acres of irrigated wheat and it too has suffered from climatic conditions and the ravages of insects.

"But you can expect that after a year like last year," he said.

And, 1973 was indeed a bountiful year for the dryland wheat farmer.

The 3,500 acres produced an average of 32 bushels per acre, Lamb said, and at $4 a bushel that adds up to $448,000 before deducting expenses and taxes.

So they are better off than most. But the squeeze is on.

Fuel costs have about doubled in the last year, fertilizer has shot up from $70 a ton to $185 a ton when it's available and machinery costs have gone out of sight.

Coupled with heavy losses by cattlemen and feedlot operations, the Panhandle economy was dealt back-to-back blows.

And while some are reluctant to label the extended dry spell a drought, Lamb is not.

"It's a drought if there ever was one," he said. "If it's not a drought, I don't think you could have one."

How do you combat drought, rising operating costs and declining wheat prices?

"I don't know what the hell the answer is," Lamb snapped. "I guess you gotta have guts and faith in this wind-blown desert—with a promise of nothing."

It's a case of pouring a small fortune back into the ground each year, betting against the odds.

"Mother Nature can make you or break you," Lamb mused. "But this is all I ever did. That's all my old man ever did, and he's 76 now. He raised 12 of us kids. I guess he loves this damn soil."

Any Regrets?

"Uh, uh. I don't think a fella should ever regret what he's doing because he can change it in this country. I love what I'm doing. And it'll all work out. "sooner or later."

LOUGENE LAMB
....Looks At Crop That Never Was

Earl Butz Dodges Question

WASHINGTON (AP) — Secretary of Agriculture Earl L. Butz, who will be 65 in July, continues to dodge questions about whether he plans to retire.

Fresh from a three-week tour of the Far East, Butz put off the retirement question again Thursday at a National Press Club luncheon.

"It's going to be a happy day when I become eligible for Medicare," Butz replied, adding that he approaches his job on a day-to-day basis.

He has been in the Nixon Cabinet since December 1971, and has witnessed one of the most remarkable booms ever to hit U.S. agriculture.

Corn sold for 90 cents a bushel and wheat was around $1.30 a bushel when Butz became secretary.

Within a year, huge grain sales to the Soviet Union helped send grain prices to record levels. By last winter wheat was $6 per bushel and corn $2.

Farm income has jumped accordingly. There have been ups and downs along the line, but said he has seen a "new pride" in agriculture since he took office.

"It's been a fascinating experience," he said.

Butz also was asked how he thought he might fit in with a mythical Cabinet if Vice President Gerald R. Ford should move into the White House.

Butz brushed that question aside and asserted, "The presidency will not be open for another 2½ years."

The comments followed a speech by Butz about his Asian trip, a tour which he said was aimed at assuring leaders in Japan and other countries that the United States is a reliable supplier of farm products on the world market.

But he said it was a two-way street and foreign buyers need to tell the United States of long-term requirements so that American farm programs can be adjusted accordingly.

Derailment Kills Man

DALHART, Tex. (AP) — Work crews with heavy cranes began salvaging today a produce-laden freight train which jumped the track on collision with a tractor-tanker rig southwest of this Panhandle city.

The truck driver, Leroy Johnson, 55, of Dalhart, was killed Thursday afternoon when the Rock Island Railroad freight train slammed into his vehicle.

Thirty-six box cars and all five engines of the 76-car train were derailed, the Department of Public Safety reported. Two box cars caught fire.

The accident occurred on the Castleberry Ranch about 35 miles southwest of Dalhart.

Ed Castleberry, who witnessed the crash, said Johnson has just loaded his tanker with water for an irrigation project. He did not know why the tanker stopped on the railroad tracks.

The tanker was sliced in half and on impact the box cars "began derailing like dominoes," Castleberry said.

Workmen began Thursday night picking up cabbage, onions, radishes, lettuce and other fresh vegetables which were scattered over a wide area.

Several tons of vegetables appeared to be lost, officers said.

The train's engineer, Jack Wilkinson, 55, of Dalhart, and his crew were not injured.

Two Message Parlors Closed

PLANO, Tex. (AP) — Collin County Sheriff George Smith has shut down two of the longest operating massage parlors in the North Central Texas county.

Despite Smith's investigations of alleged prostitution at a growing strip of mobile massage parlors just north of Dallas, only one had been closed previously.

HOYT FURNITURE CO.

Sidewalk SALE

At Hoyt's Save Even More Inside!

2 DAYS ONLY!

We'll give you the largest trade-in ever on your old furniture....

PLUS The added bonus of.... 10% off The price of our present stock.

Choose from the largest selection in this entire area...
OVER ONE-HALF ACRE TO CHOOSE FROM!
30,000 square feet of beautiful furniture, carpet, appliances and tv's.

LAMPS AND TABLES SAVE 25% TO 49%
On one large assortment of END TABLES, COFFEE TABLES, LAMP TABLES and DECORATOR TABLE LAMPS
HURRY!

Welcome Winnebago Convention!
WE HOPE YOU LIKE OUR CITY

HOYT FURNITURE CO.
2112 25TH. ST. PHONE 573-2143

Be Wise Call us for ELECTRICAL SERVICE
24-HOUR SERVICE
ED BLOCKER
573-7578
Snyder, Texas

perry's FAMILY CENTER
HIGHLAND SHOPPING CENTER

Welcome, Winnebago Convention

Sidewalk Sale

Piggback Ice Chest
32 QUART
$9.49

Mustang 24-Inch Cut Riding Lawn Mower
7 HP BRIGGS & STRATTON ENGINE
Reg. $199.95 $179.95

ALUMINUM Lawn Chair
PLASTIC WEBBING. REG. 3.57
$2.99

10-Speed Bike
'EASY RIDER'
$10.00 OFF. WAS $79.97
$69.95

Double Knit Fancies
BEAUTIFUL FASHION COLORS
REG. $3.99 YARD
FIRST QUALITY ON FULL BOLTS. 60 INCHES WIDE, EASY CARE.
$2.88 YARD

BANKAMERICARD
master charge
perry's
FAMILY CENTER

Sidewalk Sale

GREAT SAVINGS ON MANY ITEMS

ONE TABLE YOUR CHOICE $2.
ONE TABLE YOUR CHOICE $1.
ONE TABLE YOUR CHOICE $3.

ONE GROUP PLAYTEX FOUNDATIONS
BRAS & GIRDLES CLOSE OUTS 1/2 PRICE

COMPLETE STOCK MENS LONG SLEEVE SPORT & DRESS SHIRTS
VALUES TO $8.00 $2 EACH

FIRST QUALITY VELVET DRAPES
VALUES TO 18.00 $11.88

LADIES BETTER SPORTSWEAR
PYKETTE – BROOK VALLEY
20%

ONE GROUP MENS HOSIERY
FIRST QUALITY FASHION COLORS 2 PAIR $1.
A GREAT GRADUATION ITEM

ONE GROUP MENS AND YOUNG MENS FLARE LEG JEANS
•LEVIS
•WRANGLERS
•LEON
•VALUES TO $13.00
$5.88

MENS KNIT SLACKS
•DOUBLE KNITS
•FLARE LEG
•UNCUFFED
•CUFFED
•VALUES TO $18.
•NAME BRANDS SUCH AS LEVI & HAGGAR
$9.99

DUE TO THE LACK OF SIDEWALK SPACE SOME OF THESE ITEMS WILL BE OUTSIDE AND SOME INSIDE. SHOP MANY MORE ITEMS INSIDE OUR STORE THAT ARE NOT LISTED.

Anthony's C. R. ANTHONY CO.
NORTH SIDE OF SQUARE

OPPORTUNITY SAVINGS PROFITS RESULTS THEY'RE ALL IN CLASSIFIED

Look in the CLASSIFIED First!

CLASSIFIED ADVERTISING RATES & SCHEDULES
15 WORDS MINIMUM

1 day per word	7c
2 days per word	13c
3 days per word	17c
4 days per word	20c
5 days per word	22c
6th day	24c
Legals, per word	7c
Card of thanks, per word	7c

Each additional day 3c per word.

These rates for consecutive insertions only. All ads are cash unless customer has an established account with The Snyder Daily News. No refund will be made on ad after appearing in paper. The Publisher is not responsible for copy omissions, typographical errors or any unintentional error that may occur further than to correct it in the next issue after it is brought to his attention.

ERRORS
The Daily News can not be responsible for more than one incorrect insertion. Claims cannot be considered unless made within three days from date of publication. No allowance can be made when errors do not materially affect the value of the advertisement. All out of town orders must be accompanied by cash, check or money order. Deadline 4:30 p.m. Monday through Friday, prior to day of publication. Deadline Sunday 4:30 p.m. Friday.

ANNOUNCEMENTS A

SPECIAL NOTICES A-2

IF YOU drink, that's your problem, if you want to stop, that's our problem. Alcoholics Anonymous. 573-5390 or 573-5117.

Ages 12 to 20. Do you have a drinking or drug problem in your family? If so and you need or want help call us, the Alteens 573-9774 or 573-8180 night or day!

Drug, Alcoholism information and treatment center. 24 hour service 1911 25th Street, call 573-3233.

AUTOMOBILES B

AUTOS FOR SALE B-1

FOR SALE
1971 Cutlass S 350 Engine, automatic, power and air. Mags and new tires. Call 573-7662 after 6:00 p.m.

Sunday Last Day!
For Sale 1967 Pontiac Firebird. New motor. Call 573-6469 after 5 p.m. Anytime on weekend.

FOR SALE 1964 Chevrolet Impala four door hardtop, loaded. Fisherman and hunters special two wheel camper. See at 3110 Ave. U. Call 573-2495 or 573-7441.

FOR SALE 1966 Ford Fairlane XL loaded, tape deck. Good condition $550. 573-7160.

TRAILERS B-3

FOR SALE Starcraft fold up trailer. Never been used. Sleeps 8, furnace, brakes, etc. $1495. 2607 34th Street. 573-3607.

MACHINERY B-8

A very limited number 180 AMP Miller Welding Machines with 22 ft. cables, ground clamp, electroed holder. Total price $87.00.
McDonal Welding Supply
1110 College

MOTORCYCLES-BIKES B-9

FOR SALE 350— 1969 Honda $550. Call 573-9471.

For Sale 1968 Honda 350 cc and 2 helmets. $350.00. First house west of Merritt's Blacksmith Shop on Lamesa Hwy. or call 573-5117.

BUSINESS SERVICED

BUILDING CONST. D-1

Roofing of all kinds. 25 years experience. All work guaranteed. Free estimates. 2710 Ave. K. Ph. 573-9659. Parnell Robertson.

M & G Roofing Contractors compositions, cedar shingles, and shakes. All repairs 573-7407 or 573-5655 after 5 p.m.

J'S ROOFING
FREE ESTIMATE
CALL 573-6983
or 573-3957.

Use Snyder Daily News Classified Ads--Call 573-5486.

MISCELLANEOUS D-20

15 Percent Off
On All Tappan Ranges Now In Stock. Floor Models Gas or Electric.
Credit Welcome
Goodyear Service Store
1701 25th 573-8341

General Hauling. Caliche and road building. Oil field or private. Call collect 915-677-7495 or 915-672-5937.

6 YARD DUMP truck and front end loader on small tractor. Haul dirt, sand, and gravel for yards, driveways, or whatever the need. Plow yards and clean up. Free estimates by the load or job. Remove trees. Don McAnelly. Phone 573-3136.

NICHOLS INSULATION
HOME & COMMERCIAL, FREE ESTIMATES
ALL WORK GUARANTEED.
573-8615

Having Cleaning Problems?
Have it done rite by
"MR. DUN—BRITE
Windows floors
Free Estimates
Call 573-2998

PIANO TUNING D-21

Piano tuning. I will be in Snyder, Thursday, May 2nd. Please call or write for appointment. Dale Mc Creight, Box 248, Sweetwater, Texas. 236-6733.

EMPLOYMENT E

HELP WANTED (General) E-1

Help Wanted. Male or Female, apply in person 10:00 a.m. - 11:00 a.m. at College Ave. Dairy Queen or call for appointment 573-8501, ask for Jack Cummins.

Help Wanted. Need full time man for nursery and landscape work. Must have driver's license. Apply in person only to Snyder Nursery.

Help Wanted: Service Station attendant. Denson Service Station 300 East Hwy.

Experienced waitress wanted. Johnnie's Cafe. Phone 573-3923.

Merchants needs man with commercial license. Apply at 21st & Ave. T.

Help wanted, experienced men in moving and setting pumping units. Call 573-8295.

OIL FIELD PERSONNEL
OPPORTUNITY
CHALLENGE
SECURITY
Oil well wire line service company has openings in Snyder for man with a minimum of 2 years' oil field experience in drilling or production to train for wire line operators. High school education required. Good starting salary with periodic raises. Also retirement plan, paid vacation, hospitalization and life insurance.
Phone or write:
The Dia-Log Company
711-26th Street
573-9900
An equal opportunity employer.

AVON
Has...
An open territory in Snyder. Sell part-time or full-time to earn extra money. No experience required. Call: 573-3464 or 573-2505.

WOLF
SECRETARIAL SERVICE
TYPING—BOOKKEEPING
MIMEOGRAPHING—TAXES
RM. 16,
WEST TEXAS STATE BANK
PICK UP & DELIVERY 573-3697

GO INTERNATIONAL
NEEDS RIGMAN,
NO EXPERIENCE NECESSARY.
WE WILL TRAIN, ALL BENEFITS.
CALL 573-6611.

HELP WANTED (General) E-1

WANTED: Female for employment. General office work. Typing will be a requirement. Mail to Snyder Daily News P.O. Box 949 A, Snyder, Texas.

Need lady to live in and help with elderly woman in Snyder, Texas. Call 573-6410 for more information.

Relief cook wanted. Call Johnnie's Cafe 573-3923.

JOB WANTED MALE E-5

Employment Wanted: Light carpenter work, also trim doors, service evaporative air conditioners. Call after 6:00 p.m. 573-7893.

INSTRUCTION F

U.S. CIVIL SERVICE TESTS!
Men women 18 and over. Secure jobs. High starting pay. Short hours. Advancement. Preparatory training as long as required. Experience not always necessary. A Home Study School since 1948 will send you FREE information on jobs, salaries, requirements. Write Today giving name, address and phone to: Lincoln Service, Inc., Dept. 70-F, 2211 Broadway, Pekin, Illinois 61554.

FINANCIAL G

PERSONAL LOANS G-2

Auto loans $10 to $100 on any make or model-subject to our credit requirement. Inquire at Timely Finance 1909 25th Street.

WOMANS COLUMN H

CHILD CARE H-3

Will do baby sitting in my home day or night. Call 573-8602.

Will do babysitting in my home temporarily. Call 573-3125.

MISCELLANEOUS H-7

Just Arrived
Big Selection of Refrigerated Air Conditioners.
Westinghouse and G.E.
Credit Welcome
Goodyear Service Store
1701 25th 573-8341

FARMER'S COLUMN J

GRAIN, HAY, FEED J-2

Hagari seed for sale 10c a pound. Call 573-2107.

MISCELLANEOUS J-5

For health's sake, rebuild the life in your yard or garden with Bon Vita natures soil builder. 3411 Ave. A Ph. 573-3453.

For Sale Whole sweet milk. 2001½ West 22nd. $1.25 gal.

MERCHANDISE K

DOGS-PETS K-3

FOR SALE Full blood, young Irish Setter no papers. Make offer call 573-9679.

FOR SALE Tell City Maple Bunk Beds, new mattress. Wanted to buy wringer washer. Ph. 573-6733.

FOR SALE G.E. washing machine. Runs good. $50.00. Call 573-9471.

HOUSEHOLD GOODS K-4

FOR SALE: Compton Encyclopedia. Set of 57. Good condition. Year book up to date. 405 20th Street. Or 573-8609.

Color T.V.
10" G.E. Color TV Is Just Perfect For The Bedroom. New First
Come Basis Only **$197.00**
Goodyear Service Store
1701 25th 573-8341

For Sale: Carpet samples, good selections, large 60c small 30c. Don Snider Floor Covering. 1109 25th Ph. 573-2192 or 573-6647.

Sewing Machines: Brother New Home. Parts Service. H.B. Stevens, 1101 James St., Sweetwater, Texas. Ph. 235-2889.

FOR SALE: Mattresses and box springs. See at Travelodge 1006 25th Street, Thursday morning.

VACUUM CLEANER Supplies. All makes serviced. Snyder's Vacuum Cleaner headquarters. Allen Sewing Machine Center.

KEEP CARPETS beautiful despite footsteps of a busy family. Buy Blue Lustre. Rent electric shampooer $1. Clark Lumber.

FOR "A job well done feeling" clean carpets with Blue Lustre. Rent electric shampooer $1. Roe's Furniture — Appliance.

GARAGE SALES K-5

Garage Sale
(moving)
3102 El Paso
Mrs. Broadway Browning
Lots of goodies, children clothes, clothes for family, toys and misc. Fri. & Sat. 9:00 till

Garage Sale
Friday & Saturday
2711 38th

IAN BOLGER
GARAGE SALE
3100 Hill Ave.
New items out.
BOOKS—shelves full of mysteries, novels, history, biographies..10c, 25c and 50c
Grass edger, tape recorder, radio, electric can openers, large barbecuer with rotisserie, refrigerator, a few chairs and a couch.
Absolutely nothing sold except at these hours: 9 a.m. to 4 p.m. Friday and Saturday.

5 family Garage Sale
Bunch of odds and ends
2111 28th St.
Thurs. Fri. & Sat.
9:00 o'clock till

INSIDE SALE
808 25th
Friday—Saturday

Garage Sale
4005 Irving
Starts Friday 5:30 p.m. all day Saturday. Maple furniture, antiques, clothes, brik-a-brak, Good 1963 Buick loaded.

Garage Sale
Sat. Only
2808 35th
Clothes & Misc.

BACKYARD SALE
505 15th
2 Singer sewing machines. All kinds of items and antique items. 4:00 p.m. Fri. and all day Saturday.

GARAGE SALES K-5

For the Working Man!
Work Clothes ..... 50¢ up
Work Shoes ..... $10.00 up
ONLY STORE IN TOWN
2208 25th St.

GARAGE SALE
Association for Retarded Children. Open each Thursday and Saturday. Weather Permitting. 11 a.m. to 5 p.m. 2508-Ave. W.

MUSICAL INST. K-6

FOR SALE: 1 pair Advent Loudspeakers, excellent condition. Four component stereo system. Call 573-5432.

SPORTING GOODS K-9

FOR SALE: 3 hp. Johnson Motor, small boat and trailer. $150.00. Call 863-2217.

WEARING APPAREL K-10

KID'S KORNER Handmade fashions for the younger set. Virginia Bloom 573-2581.

MISCELLANEOUS K-11

FOR SALE Coke boxes can or bottle machines, candy machines, cigarette machines. Phone 573-6511.

JUST RECEIVED!
New Shipment of
Timex Watches..7.95 and up
Burgess Prof. Pharmacy

Buy at Home
Dunnam Mattress
We custom make mattresses, intersprings or polly foam. In all sizes medium, medium firm, extra firm. Now located at 2109 College. 573-2142.

FURNITURE K-13

Have good selection used cook stoves and refrigerators. Every one guaranteed. Shop us often for your used furniture and appliance needs. Pioneer Furniture, 2310 College 573-9834.

We keep a good supply of upholstery material and supplies-with over 10 years experience in custom upholstering.
Stevens
Furniture and Upholstery
603 E. Hwy 573-6510

RENTALS L

FURNISHED APTS. L-3

COLONIAL APARTMENTS
2604 25th St. No. 1
1-bedroom apartments
-carpet
-Total electric
-furnished or unfurnished
-refrigerated air
-Cable TV

TWO ROOM and three room furnished apartments. Also two bedroom apartments with or without T.V. L. A. McClanahan. 573-3566.

FOR RENT 2 bedroom completely furnished mobile home. Call 573-9001.

FURNISHED APTS. L-3

FOR RENT: Attractively furnished 2 bedroom up stairs apartment. Phone 573-9638.

FURNISHED APARTMENTS & ROOMS
Special Weekly Rates
Bills Paid—Come Look
Tel-Ray—T.V. Available
SKYLINE MOTEL
Lamesa 573-9226

FOR RENT: South Duplex, furnished, clean, good beds. 3107 Ave. V. Call 573-3486.

FURNISHED HOUSES L-4

FOR RENT: Furnished house. No children and no pets. Call 573-2751.

2 2 bedroom furnished house 2409 30th.
3 bedroom unfurnished house 2312 30th.
You pay bills. Call 573-5550.

UNFURNISHED HOUSES L-5

FOR RENT: 3 bedroom unfurnished house in Andress Heights. Lights and water furnished. Call 573-6892.

FOR RENT: 2 bedroom unfurnished duplex. Call 573-3288 after 5 p.m.

REAL ESTATE M

HOUSES FOR SALE M-2

FOR SALE: 4 bedroom, newly remodeled, carpeted with car port. Storm cellar, and fruit trees. Call 573-3230.

SPECIAL
1. WEST 2 bdrm home close to square $3,500 terms.
2. EAST 2 bdrm home fenced back yard $3,000 terms.
3. EAST 26th Street 2 houses same lot nice 9,000.
4. NORTH 3 apt. furnished for slae, call us.
5. SOUTH 4 bdrm needs remodeling 4,000 terms.
6. Several low priced homes, with terms.

RIGSBY REALTY
573-7682 200 East Highway

Katherine Ryan School is for sale to any church or school. Huge brick building with large church area, kitchen and 4 classrooms. Large parking area. $49,500.00. Parsonage available next door. Phone 573-6227 or 573-5627.

BUYING? OR SELLING?
2410 28th St. 2 BR Large lot.
3011 38th St. 3 BR new carpet.
309 35th St. 2 BR $1000 equity.
Mobile home lots all utilities.
Nice lake cabins bargain prices.
320 acres ranch land Reagan County.
170 acres east of town $250.
80 acres east, close in 2 BR house, water.
200 acres east of Colorado City $250.
BEAVERS REAL ESTATE
2425 College Ave.
Phone 573-9472
Virginia Eime 573-3713

"BARGAIN," New Listing!! EQUITY BUY. Established Loan with Low Interest. Owner transferreed. Its real cute! Three bedrooms, carpet throughout, custom drapes. Lots closets. Monthly payments $74.00.

"REDUCED PRICE" Must Sell!! It's an older small three bedroom home. Excellent location, beautiful corner lot. "WEST" location.

"SOUTHWEST," walking distance to all schools. Towle Place addition. Its two bedroom and small den.

"EQUITY BUY!" Monthly payments $70.00.

Appreciate Your Listings
BROWNING REALTY
Office 573-6306
Evelyn Barrett 573-3933
J.L. Browning 573-3158 Home Phone

Classified Ads—Call 573-5486.

HOUSES FOR SALE M-2

FOR SALE: 3 bedroom, 2 bath, & brick home. Fenced yard, by appointment only. 573-6511.

SOUTHWEST..3010 38th Street..3 bedroom, 1½ baths, carpet..$12,500.00..can be financed.
CENTRAL..large 3 bedroom in excellent shape..new roof..on Ave L..total price $7000.00.
SOUTHWEST..nice 2 bedroom on Sunset..will sell on FHA loan. small downpayment..excellent location.
CENTRAL..2701 Ave J..owner will carry paper..requires some downpayment..price $7500.00.
CLOSE TO SCHOOLS CENTRAL..5 unit apt. house..furnished..priced at $8500.00 with small downpayment..owner will carry loan.
PLEASE CALL IF YOU WISH ADVICE ON SELLING YOUR PROPERTY.. WILL APPRAISE IT FOR YOU..AT NO OBLIGATION.
STEVENSON REAL ESTATE
South Side of Square
Business Phone 573-5612
Nights & Weekends—573-5612

New Listing Old West-3 bdrm, 2 bath, new carpet dble garage with apt. over garage. $8150. A bargain.

New Listing-West-2 bdrm & den-all carpeted equity buy-pmts $70.

East-Neat 2 bdrm new loan carpet.

Lamesa Hiway-Commercial property has metal building & space for 4 trailers.

Older 2 story-reduced price a bargain.

501-32nd. Carpeted and paneled 2 bedroom home. $1,000.00 down. Assume $68.00 payments.

Merle Newton
Realty
3311 College Ave. Office 573-6928
Merle Galyean Home 573-6928

611 East Highway
JACK & JACK REALTY
573-3452
Close to park..3 bedr...1 and ¾ bath..double car garage..all brick..carpet..drapes..A lovely home.

Priced right..3 bedr. and den..storage house..west location..Buy equity and assume low monthly payments.

Equity reduced..2 bedr. and den..dining area..low monthly payments..west location.

Nice 2 bedr. with drapes..small down payment..selling price $7900..Muriel Drive.

We have several new listings in East with small down payments. Let us show you today...
Nights and Weekends Call:
Lois Graves 573-2540
Elizabeth Potts 573-2404
Dolores Jones 573-3452

HOUSES FOR SALE M-2

PHONE 573-5908
(Day or Night)
NORTH-A neat little two bedroom home on a big corner lot, Equity buy. WEST 25th St. 2 bdrm, large den kitchen combination, 1½ baths, utility room, business bldg. adjoining all included along with a water well and electric pump. Owner leaving town, Price reduced.
FARMS
320 Acres, about 148 acres in cultivation good water well, cotton, feed and wheat allotments. SE of SNYDER.
160 acres sandy land farm located SE of IRA, All in cultivation, livable house and water well.
COMMERCIAL
LOT South College Ave. 80 ft x 190 ft This is well located for BUSINESS purposes.
2 large warehouses with loading dock One of these is leased full time, the other leased part time.
JOE BOX REALTY
4006 College 573-5908
Nights and Weekends 573-5908

BUYING or SELLING
LR REALTOR
Put us to work for you!
We would appreciate the opportunity
JACK & JACK REALTORS
611 E. Hwy. Phone 573-3452

1. College Ave. good business building. This property is in excellent location and is in good condition.

2. 32 acres of farm land..on hiway and is all in cultivation.

3. Business property..on north college ave. The building is in good state of repair.

4. COUNTRY HOME..Nice 3 bedroom and extra nice storm cellar..Plenty of room for animals.

5. East Snyder..2 bedroom..new loan or owner would consider trade.

6. Two bdrm. house to be moved. Good condition. New roof.

BRIGHT'S REALTY
NORTH SIDE OF SQUARE
BUSINESS PH. 573-6137
NIGHT'S WEEK-ENDS 573-9583

MOBILE HOMES M-11

BARGAIN HUNTERS—$350 buys $2,000 equity in 3 bedroom 2 bath mobile home. Call now 267-7591, Big Spring.

$300 BUYS $1500 equity in 3 bedroom, 2 bath, 1972 Wayside Mobile home. Call 267-7591 Big Spring.

FOR SALE: 14 x 72 1972 Ranada Mobile Home. Total electric. Washer & Dryer. Call 573-6188 after 5 p.m.

Ideal for lake home-3 bedrooms, bath & half, refrigerated air, washer, partly furnished, new tires, aluminum skirting. 60 x 12. $3995, cash. Ph. 573-9159 before 8:00 p.m.

TOM'S MARINE SALES AND SERVICE
Tom Machen-Owner
Mercury, Johnson
Outboard Motors
Glastron-Newman
Boats
Beat The Rush
Get Your Outboard
Motor Tuned Up Now
315 E. Hwy. 573-6562

Oil & Gas Well Service Equipment Operators
Top Pay and Benefits for Hard Workers
With the urgent search for oil and gas, we need career-oriented, promotable people to drive, maintain and operate Dowell cementing and well service equipment. Requires energetic, hard workers.
- Guaranteed Salary plus Generous Overtime
- Insurance, Vacation, and Other Benefits
- Equipment Training at Tulsa Headquarters
- Expenses Paid while in the Field
- Possible Choice of Locations in U. S. and Canada
- Outstanding Promotion Potential for Capable Workers

Must be at least 21 years old, should have high school education, and meet Department of Transportation qualifications.
Call collect for appointment with District Manager.
Call Collect Midland, 682-4351
An equal opportunity employer
Division of The Dow Chemical Company

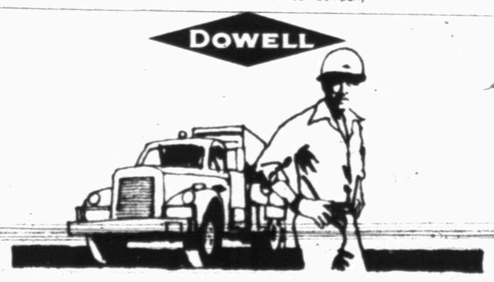

FOR SALE
MOFFET GROCERY AND MARKET
CALL
573-3227
AFTER 5:00 P.M.

LIBRARY RECORDS POPULAR—Mrs. Wayne Bethel, a regular patron of the Scurry County Library, looks over the record collection in the library. Services of the library are in the spotlight as National Library Week is being observed.

Library Provides Many Recordings

The collection of recordings available at Scurry County Library is one of the services receiving attention this week as National Library Week is observed.

"The collection of recordings has something for most everyone," said Mrs. Wayne Bethel, a local music teacher and graduate student who is an enthusiastic patron of the Scurry County Library.

"There is classical music from early middle ages to the 20th century; easy listening music such as country-western, blues, jazz; sacred music and hymns; good Christmas music; wedding music useful for home wedding where no instrument is available, and one area in spoken records especially helpful to students is the group on Shakespeare and modern plays."

The card catalog for recordings is separate from the book card catalog and is particularly useful when you don't know just what you are looking for.

A service not offered by all libraries is that records may be checked out for two weeks. This makes it possible for the serious student to have the record in his possession for analysis which takes numerous study hours.

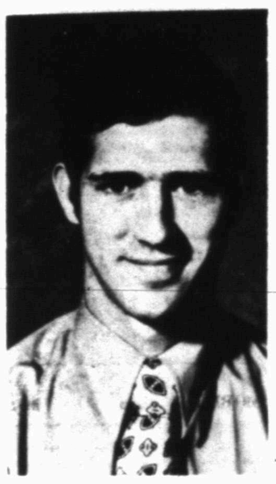

MIKE KOLZELSKY

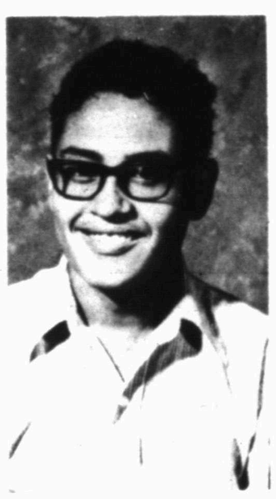

ROGER VALLEZ

Snyderites At National Conference

Two Snyder High School students and their advisor, Mike Kozelsky, have returned from Seattle, Wash., where they attended the 1974 National Conference of the American Industrial Arts Student Association and were installed as national officers.

The SHS student representatives attending the conference were Roger Vallez and Wade Sands, who attended several conference meetings in the Olympic Hotel, where most of the conference sessions took place.

Vallez was sworn in at one session as national reporter, while Sands was sworn in as national sergeant-at-arms. They had been notified in January that they had been elected by members of all industrial clubs throughout the nation.

Textile Plant Set In Levelland

LEVELLAND, Tex. (AP) — Construction should start in five months for a $15 million textile spinning plant being built by a Japanese firm.

Daiwabo America Corp. broke ground Thursday night with Japanese company personnel and Texas Lt. Gov. Bill Hobby on hand to address 1,000 persons who attended a barbecue dinner.

The managing director of Daiwabo, T. Konishi, said the plant will be built in three stages, and worth $100 million when fully completed in five years.

The first stage will provide for pen end spinning, followed in three years by weaving facilities and finishing and dyeing plant two years later.

Initially 700 people will be employed, most of them area residents.

Daiwabo was lured here by Gov. Dolph Briscoe's office, the Texas Industrial Commission and the Levelland Industrial Commission.

Hobby told the dinner crowd that the plant forges another link in the relationship between the people of Texas and Japan.

He pointed out Texas grew 3,500,000 bales of cotton in 1969 and most of it was processed out of state.

"We grow the raw product and we're trying now to fill in the missing link by bringing the textile industry to Texas," Hobby said.

"We were sixth in buying income and we're going to change that. This plant should attract the garment and clothing manufacturers and is going to help rural areas and agribusiness develop."

Use Snyder Daily News Classified Ads—Call 573-5486.

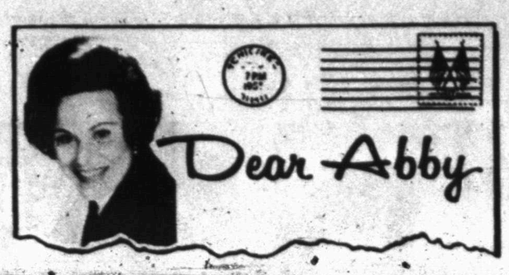

Tell 'starved' husband to get professional help

By Abigail Van Buren

© 1974 by Chicago Tribune-N. Y. News Synd., Inc.

DEAR ABBY: My husband works out of town three days a week. He takes $80 expense money with him on each trip. Every weekend he comes home complaining that he couldn't afford to eat and went to bed hungry when he was away. I suggested he take more expense money but he refuses, saying he won't need more, but he goes right on complaining.

When we have an argument he goes for days—sometimes weeks—without speaking. I prepare his meals as usual, but he refuses to eat at home. Instead he goes to a restaurant and then complains to anyone who will listen to him that I won't "feed" him. Right now there is a pot roast dinner, homemade bread, cake and cookies drying out in the kitchen while he is eating in a restaurant!

What is wrong with him? He was married before, and, according to him, his ex-wives didn't feed him either. He is not underweight, and he doesn't have a tapeworm.

Any advice you can give me will be appreciated. He may not be "fed up"—but I am. HAD IT

DEAR HAD IT: For openers it would appear that your husband has a long history of abnormal behavior. He is obsessed with the notion that he is being "starved" by the women in his life whose duty he feels it is to "feed" him. He needs professional help but unless he admits and seeks it, he's destined to go on his paranoid, obsessive way.

DEAR ABBY: You wrote in reply to Rusty who wanted to know if that picture accompanying your column was really you, "That picture is me!"

Are you right? Shouldn't you have written, "That picture is I?" Or is it I who am wrong? KENNETH L.

DEAR KENNETH: You are right. The picture is I. But it is you who IS wrong. [And right now I am so confused, I don't know if you are wrong or I is.]

DEAR ABBY: I'll get right to the point. Should I marry for love or money? I'm a 24-year-old woman and have a choice. LOVE OR MONEY

DEAR L: Whatever turns you on. Some people are more turned on by money than they are by love. You don't get a lifetime guarantee with either. In one respect, they're alike. They're both wonderful as long as they last.

Problems? You'll feel better if you get it off your chest. For a personal reply, write to ABBY: Box No. 69700, L. A., Calif. 90069. Enclose stamped, self-addressed envelope, please.

For Abby's new booklet, "What Teen-Agers Want to Know," send $1 to Abigail Van Buren, 132 Lasky Dr., Beverly Hills, Cal. 90212.

Streaking Dies 'Au Naturel' Death

By JIM WILLSE
Associated Press Writer

Streaking, it appears, has gone the way of all flesh.

"It seems to have died an 'au naturel' death," concludes David L. Johnston, director of public safety at the University of Massachusetts. "It became popularized and campy and that was it."

An informal survey of campuses where a few weeks ago the charge of the buff brigade was a daily occurence shows the practice of dashing about in the nude may suffer the same fate as hula hoops.

Where have all the streakers gone? Back to the books in most cases, although students of the phenomenon differ.

"We never really understood why we did it in the first place, so I couldn't say why we're not doing it now," mused 20-year-old Doug Worley, a Princeton undergraduate.

A spokesman for Florida State University, one of the first schools to experience naked speedsters, says the fad was a one-time-only experience. "When you've done it once, you can say you've done it and there's no need to do it any more," explains Mike Beaudoin.

At the height of the craze, streakers paraded their wares by the hundreds — the University of Georgia claims a record 1,500 on one March evening — and in a variety of locations, including the Academy Awards ceremony, airliners, state legislatures and Vatican City. Motorcycles, horses and parachutes supplemented the conventional sneakers-only dash. Ski masks, cowboy hats, and body paint were used to highlight the basic buttocks costume.

Students and school officials say there is still the occasional streak, but all agree the fad has faded like a suntan in winter.

Mild Weather, Conservation Cut Gas Profits

DALLAS (AP) — The president of Lone Star Gas Co. says first quarter profits would have been better this year except for the mild winter and conservation efforts by customers.

Net income was $22,045,000 or $1.48 per share, W.C. McCord, president and chief executive officer, said Thursday. The record net income and per share earning compare with $21,876,000 or $1.47 per share for the comparable period in 1973.

First quarter operating revenues were $128.3 million, up $20.2 million for the 1973 first quarter.

March net income increased 20 percent from the year earlier and more than offset the decline during the first two months. The higher earnings for March continued the pattern of significantly increased nonutility profits.

The company executive said. "Earnings for the quarter were approximately 20 cents per share below what they would have been during assumed normal circumstances of weather and utilization.

"First quarter 1974 heating weather was some 13 per cent below normal and 8 per cent below the year earlier, and gas sales were reduced also by conservation measures on the part of our customers."

Sales to residential and commercial customers declined $8.4 million, per cent, during the first three months of 1974 as compared with the like period a year ago, although total gas revenues of $90.4 million were higher by $2.6 million.

"The rapidly rising cost of gas is yet another factor which affected Lone Stare's profitability in the first quarter," McCord said. He noted that in March 1974, the average cost of gas purchased to serve customers was 64 per cent higher than the same period last year, but during the year the company's equivalent full cost protection against such increasing gas costs through automatic gas cost adjustments was raised to 84 per cent on the basis of volumes sold in 1973.

The San Diego Padres opened the 1974 baseball season with a 30-29 edge over the Montreal Expos.

Bob, Mamie Get Patriot Awards

PITTSURGH (AP) — Bob Hope and Mamie Eisenhower have received American Patriot awards from the Pittsburgh Committee of '76.

Hope, who'll be 71 next month, was on hand Thursday night to receive the New Constellation Award in recognition of his service in entertaining troops at nearly every U.S. military base in the world.

Mrs. Eisenhower, widow of the late President Dwight D. Eisenhower, was given the Molly Pitcher Patriot Award. It was accepted in her behalf by Maj. Gen. Fred Davison, commanding general of the U.S. Army's Washington district.

In the first Patriot Award Ceremony in 1973, the awards were presented to David and Julie Eisenhower for President and Mrs. Nixon.

The first official major league night baseball game was played in Cincinnati on May 24, 1935.

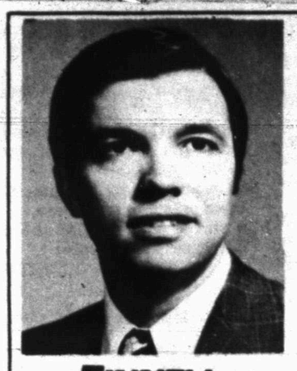

ELECT
CHARLES FINNELL
Experienced and Respected.
State Representative · 8 years
Agriculture & Livestock Committee · 8 years
Vice-Chairman of West Texas Delegation
FINNELL . . . A SENATOR FOR ALL 29 COUNTIES
Pol. Adv. Paid for by Charles Finnell, Box 468, Holliday, Texas 76366

SIDEWALK SALE!
ODDS & ENDS IN MENS SHOES
Mid high heel platform sole reg. to 24.95 ..... now $6.99
MENS' TRUCKERS Only 12 pair reg. 12.95 ..... Now $4.88
ODDS n ENDS Women's Sandals & Casuals $1.00, $2.00, $3.00
MENS SHOES Mid high heel with platform sole grain leather REG. 23.95 ..... Now $14.95
GIRL'S SANDALS Odds and Ends $1.00
DRYDEN'S SHOES
Your Satisfaction Is Our Greatest Asset
East Side of Square Phone 573-5466

SIDEWALK SALE
LADIE'S SHORT ROBES
SUMMER FABRICS POLYESTER & COTTON
25% OFF

REG.	NOW
14.00	10.50
12.00	9.00
10.00	7.50
8.00	6.00

ONE GROUP SHADOWLINE LINGERIE 1/2 and less
WHITE ELEPHANT TABLE $1.50 OR LESS
LADIE'S SPORTS WEAR
• WHITE STAG
• BODIN
1/2 price
ONE RACK OF MR. SCOTT PANTS REG. $19 & $20 $12.50 PAIR
GRAB TABLE YOUR CHOICE $1.88
ONE TABLE JEANS 1/2 PRICE
ONE GROUP OF BAGGIES (PLEATED PANTS w/cuffs) FROM $3.50 TO $5.00 PAIR
Rogers
WEST SIDE OF SQUARE

WANT YOUR CAR TO SHINE? TAKE IT TO THE
ROBO-WASH
3403 COLLEGE AVE.
$1.00 CAR WASH
WASH 'N WAX $1.25
PURCHASE OF GAS — WASH
15 Gallons Or More ..... FREE
12 to 15 Gallons ..... 25¢
8 to 12 Gallons ..... 50¢
No Gasoline Sales on Sunday

AUTO AIR CONDITIONING
•COMPRESSORS All Types For All Autos
•CLUTCHES Air Conditioning Installation
PHILLIPS QUICK SERVICE
1701 College Ave. 573-3331

We have moved to a NEW LOCATION. . .
CUMBA DAY CARE PLAY SCHOOL
Is Now Open At 2505 Ave. W.
Have openings for pre-kindergarten children. Will also offer summer child care. Parents are welcome to come by and visit or Call..
573-2286 573-9665
For More Information.

In Snyder Area Churches

Northside Bapt.

Opportunities for worship begin Sunday, with Sunday School at 9:45 a.m. There is a class provided for all ages. Worship service begins at 11 a.m. with Pastor George E. White in charge. Music for both services will be under the direction of Carl Stokes in the absence of Wayne Burney, who is holding a revival in Wichita Falls.

Evening worship services begin with B.T.C. and Discovery Hours at 6 p.m. followed by the evening worship and radio broadcast over KSNY at 7 p.m. with the pastor in charge.

Saturday, the District Ladies Auxiliary, Men's Brotherhood and Mission Rally will meet at 10 a.m. in Lubbock at Quaker Avenue Baptist Church.

Wednesday evening prayer service will be at 7:30 p.m. There is a nursery provided for each service and all visitors are welcome to attend all worship services.

First U. Meth.

Church School for all ages will meet at 9:45 a.m. A nursery is provided for all church activities. The Rev. Wallace H. Kirby will be in the pulpit at the 10:55 a.m. worship service.

The annual meeting of the United Methodist Women will be at the First United Methodist Church in Big Spring on April 28. Registration will be at 2:30 p.m. Dale Robinson will be the speaker. He will speak on "The McCurdy Story and More."

The Junior High and Senior High UMY will meet at 5:30 p.m. The Cherub and Wesley Choirs will meet at 6 p.m. The evening worship service will be at 7 p.m. Immediately following the evening service, the Administrative Board will meet in Wesley Hall.

On Monday at 7 p.m., the Area Methodist Men will meet in Dunn.

The Wedding Band Class will have a barbecue in Towle Park on Tuesday at 7 p.m.

Wednesday at 9 a.m. to 3 p.m. Mother's Day Out will meet. A Share Group will meet at 7 p.m. The Chancel Choir will rehearse at 7:30 p.m. A Share Group will meet at 8 p.m.

On Saturday, May 4, the Wesley Choir will have a party.

Avenue D. Bapt.

Deacons and their wives will meet at 7 p.m. today at the parsonage and, with the pastor and wife, go to the Colorado City lake for supper.

The youth will have a bake Sale beginning at 9 a.m. Saturday at Everybody's Thriftway and Piggly Wiggly. There will be an associational youth rally Saturday night.

A prayer service will begin at 8 a.m. Saturday and will continue until 8 a.m. Sunday when the revival will begin. The Rev. Caddo Matthews will be the preacher for the revival and Moody Smith will lead the music. The public is invited to attend all services.

Men's prayer meeting will start at 9 a.m. Sunday. Sunday School is set for 9:45 a.m. and morning worship for 11.

Choir practice is set for 5 p.m. Church Training and Spanish class will meet at 6 p.m., and evening worship will follow at 7.

On Wednesday, RAs and GAs will meet at 6 p.m., officers and teachers at 6:45 p.m. and the revival service will begin at 7 p.m.

Revival services will be held at 10 a.m. daily, except Saturday, and at 7:30 o'clock each evening throughout the week.

Calvary Baptist

"A Voice From Calvary," will be heard over KSNY at 9:02 a.m. Saturday. Rev. Glenn Border will be the speaker. Bus visitation is set for 1:30 p.m. Saturday and the men of the church will meet at 7 p.m. Saturday for prayer. Sunday services begin with the Sunday School at 9:45 a.m. Morning worship begins at 10:50 a.m.; training service and adult prayer groups meet at 6:15 p.m. and the evening worship service will begin at 7. The pastor will bring both messages of the day. E. L. Hill is in charge of the music.

Teachers will meet at 7 p.m. Wednesday for lesson preparation. Mid-week prayer service will follow at 7:30 p.m.

Church-wide visitation is set for 7:30 p.m. Thursday.

If you need a ride to the services at Calvary or would like to send your children call 573-2191.

Visitors are always welcome and a nursery is provided for the babies.

Expert Cleaning and Repair of Typewriters and Adding Machines. Call for Pickup and Delivery.
BUD'S OFFICE SUPPLY
1822 26th St. 573-2252

Morningside Bapt.

Sunday School will begin at 10 a.m. and the morning worship hour will follow at 11. The Rev. Don Humphreys, pastor, will bring both messages of the day. Leonard Broach is in charge of the music, with Martha Broach accompanist.

The Sunday School lesson this week is titled "Stewardship and the Deeper Life." The lesson text is from Romans 12:6-18.

BTS will begin at 6 p.m. with the evening worship hour to follow at 7. The BTS program this week is titled "Barnabas, the Missionary." The program text is from Acts 11:22-26.

Monday night is WMA meeting night. They will meet this week at the church for a covered dish dinner and social.

Tuesday and Thursday nights are work nights on the new fellowship hall.

Mid-week services are set for 7:p.m. Wednesday. Visitors are welcome at all services and a nursery is provided for small children. Free bus transportation is available by calling 573-8755.

First Presbyterian

Sunday School will begin at 10 a.m. and morning worship at 11 at First Presbyterian Church. The Rev. John Gaston, pastor, will have as his sermon topic, "Prayer and Fasting."

There will be a congregational meeting immediately following the morning worship service to elect a nominating committee to prepare a slate of elders, deacons and trustees for election in November.

The youth group will meet from 5 to 7 p.m. at the Union Methodist Church. The Prayer and Bible Study Group will meet from 7:30 to 9:30 at the home of Mr. and Mrs. Jim Erwin.

The church will be open all day for prayer on Tuesday, April 30, the National Day of Humiliation, Fasting and Prayer. The pastor will be there from 9 a.m. to 9 p.m. and there will be a brief service of prayer at 10 a.m., 3 p.m. and 7 p.m. All who wish may use the building for prayer.

Deacons will meet at 7:30 p.m. Wednesday, and on Thursday there will be singing at 7:30 p.m.

Faith Bapt.

Sunday School begins at 10 a.m. Faith Baptist Church. Morning worship begins at 10:50; training union at 6:15 p.m. and evening worship at 7. The pastor, Rev. L.W. Hatfield, will bring both messages of the day. James Williams is in charge of music.

Mid-week prayer service begins at 7 p.m. Wednesday. For a ride to the services call 573-7434.

The weekly radio broadcast will be heard over KSNY at 8:35 a.m. Friday.

Visitors are welcome at each service and a nursery is provided for the babies. The church is located at Thirty-seventh St. and Ave. C.

First Christian

First Christian Church will have Church School at 9:45 a.m. with classes for all age groups and a nursery provided for infants and small children for both services. The morning worship will be at 10:50 a.m. with the minister, Otto Schaufele, giving the message.

The organist will be Helen Clark; presiding will be John Boren; and receptionist will be Julie Rhodes.

Children's Church is at 10:50 a.m. for 4 year olds through 4th grade with Mildred Clark and Dee Harlin in charge.

The teenagers of the church will meet at 6 p.m. and prayer-share-study groups will fneet at 6:30 and 7:30 p.m., respectively, Sunday.

The time for choir rehearsal will be changed from 6:30 to 7:30 p.m. on Wednesday evenings, and children's membership classes will be at 6:30 p.m. on Wednesday evenings. The church will participate in the National Day of Humiliation, Fasting, and Prayer on Tuesday, April 30, with a 12 hour prayer vigil from 8 a.m. to 8 p.m., followed by a worship service in the church auditorium at 8 p.m. Members may sign the prayer vigil card for an appropriate time during the day.

The rarest dog in the world is the lowchen or lion dog, of which only 52 were reported in October 1971.

"Remember how short my time is." Psalm 89:47.

"God moves in a mysterious way"—these words we're often told,
And e'er we're used to being young, we find that we are old.
And Father Time who used to creep, now jumps so fast that soon
He'll beat the cow of Mother Goose and leap beyond the moon.
Still let summer roses shatter all their petals to the breeze,
Icy winter cannot phase us—no evergreens will freeze!

WILL CURTIS

Colonial Hill Bapt.

Youth of the church are leaving this afternoon for a retreat at the Big Country Encampment at Lueders.

The men's early class will meet at 7 a.m. Sunday in the fellowship hall, with Rev. Miller Robinson teaching the lesson. Sunday School will begin at 9:45 a.m. and the morning worship will follow at 11. Rev. Robinson will bring the message, titled "A Good Name," Proverbs 22:1.

The youth choir will rehearse at 5 p.m. and church training will begin at 6 p.m. The youth will be in charge of the evening service at 7 o'clock. They will give testimonies of their experience at the youth retreat. There will be a junior high fellowship following the worship service.

Ladies Bible study is set for 10 a.m. Wednesday at the parsonage. Family supper will be served at 5:45 p.m. with RAs, GAs, Acteens and Mission Friends meeting at 6:30 p.m. The adult teachers will meet at 6:30 p.m. in the choir room. At 7:30 p.m. there will be a White Bible service for Janice Asbill. The adult choir will rehearse at 8:15 p.m. The youth will have sharing time at 7:30 p.m.

Church visitation is set for 10 a.m. and 6:30 p.m. Thursday.

A weekend conference is set for next weekend, with Dr. John Newport to lead in a study of "Demonology." The conference sessions will be held at 7:30 p.m. Friday and Saturday and 9:45 a.m. Sunday for youth and adults. Dr. Newport will preach at the 11 a.m. and 6 p.m. May 5 and also will lead a conference session of youth and adults at 6 p.m.

Bethel Baptist

"Will The Church Ever Be Gone? will be the sermon topic of R. Virgil Mott Sunday at 8:35 a.m. over KSNY on "The Back To Bethel Broadcast." Scripture reference is Matt. 24:21-22. Music on the broadcast will be "Lovest Thou Me?" by Sam Allen.

Sunday School will begin at 10 a.m. The Bethel bus ministry will begin at 9:10 a.m. To ride the bus, call 573-9032 or 573-7267. Clint Hembree will be the bus driver this week.

"Happy Birthday To You" will be the sermon topic of the pastor at the 11 a.m. worship service Sunday. Scripture reference is 1 John 4:17. There will be a called business meeting following the church service Sunday.

Church Training Service will begin at 6 p.m. "Our Children" will be the sermon topic of the pastor at the 7 p.m. worship service. Scripture references are Proverbs 22:6, Eph. 6:1-4, and Exodus 20:12.

Wednesday night activities will begin at 7 p.m., with Mrs. Mott in charge of the May plans for Sunday School teachers and officers.

The pastor will direct the prayer request service and will direct thought on "The Disciples' Character."

The most infectious of all diseases is the pneumonic form of plague, with a mortality rate of 99.99 per cent. Leprosy transmitted by Mycobacterium leprae is the least infectious of communicable diseases.

TREES
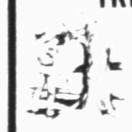
•TRIMMED
•FEED
•SPRAYED
FREE ESTIMATES
AAA TREE SERVICE
573-9863 1311 College Ave.

CONE J. MERRITT
Candidate for
Justice of the Peace, Precinct 1
Scurry County
Will Appreciate Your Vote and Influence the 4th of May.
Thanks Very Much.

New Hope Baptist

Sunday School will begin at 9:45 a.m., followed by morning worship at 11. Sunday will be Youth Day at New Hope, with youth in charge of services. The Rev. Uriah Hill will be in the pulpit for the morning service.

The UFOC will meet at 2:45 p.m. Sunday at New Hope Baptist Church. There will be no evening service at New Hope this Sunday.

Weekly activities include mission groups meeting at 5:30 p.m. Monday, prayer service at 8 p.m. Wednesday, senior choir rehearsal at 7 p.m. Thursday, Starlight band at 5:30 p.m. Friday, and youth church at 5 p.m. Saturday. The public is invited to all services.

Grace Lutheran

Sunday School begins at 9:a.m. Pastor Henry Hartman's message for the 10:30 worship service is "Our Heroes" based on Acts 5: 27-42.

Bible study will be held Sunday afternoon from 6:30 to 8 o'clock at the Lowell Marble residence.

Those serving Sunday are: Richard Wolf and Harry Dietz-ushers; Shirley Broker-acolyte; Sara Carter and Bryan Limmer-nursery attendants; Harry and Linda Dietz-greeters; Lanette Schwartz-organist.

Trinity U. Meth.

Sunday School will begin at 9:45 a.m. and worship services will follow at 10:55.

The Wednesday afternoon share group will meet at 1:30 p.m. in the home of Mrs. C.J. Killgo. Choir practice is set for 7 p.m. Wednesday at the church.

A renewal program training will meet at 7 p.m. Sunday at the church.

The youth will meet at Union at 5 p.m. Sunday. The Methodist Men will meet Monday night at Dunn.

First Baptist

"Thou Shalt No Covet" will be Rev. Ken Andress' message Sunday morning. The scripture reading is Exodus 20:17. Sunday evening, Rev. Andress' message will be "Who Toucheth My Clothes?" Mark 5:25-34.

Sunday evening, youth choir will meet at 5:30 with Sunday School Directors meeting at 5:45. All Outreach directors will also meet for Bible Study. They will be studying Corinthians.

The evening worship service begins at 7 p.m. At the close of the service the regular church conference will be held.

Tuesday morning, the ladies will meet at the church at 10 to go to the nursing home to visit. The nursery will be open.

The ladies voted to adopt shut-ins and they will give these names out Tuesday morning, also.

Sunday evening, there will be a "Banner Fellowship" after the evening service.

37th C of C

Pat J. Abbananto, minister, will preach the gospel in all the worship services at Thirty-seventh Street Church of Christ on Sunday. The worship services are at 10:45 a.m. and 6 p.m.

Bible classes for all ages are held at 9:45 a.m. each Sunday.

The regular mid-week worship services are scheduled for 7:30 p.m. each Wednesday.

Ban Urged On Luxury Cars

NEW YORK (AP) — Sen. Jacob Javits, R-N.Y., says the federal government should ban manufacture of large luxury cars because they consume too much gas.

Javits, who drives a 1971 Ford Mustang, says, "There seems to be a resumption of the appetite for the large cars which the automobile companies are going along with. The government should not allow it to continue."

Javits made his comments Thursday during an energy conference sponsored by the Regional Plan Association and the State School of Labor and Industrial Relations.

SCHOLARSHIP PRESENTED—The Snyder Jaycee-Ettes presented Barbara Spence, second from right, with a $125 scholarship to Western Texas College. She is the daughter of Mrs. Mary L. Spence, Rt. 1 Jaycee-Ettes pictured with her are, left to right, Teresa Baize, Sandy Norris and Mary Burton.

Episcopal Conference Scheduled

More than 500 delegates from throughout Northwest Texas are expected to attend the Sixteenth Annual Conference of the Episcopal Diocese of Northwest Texas on April 27 and 28 in San Angelo.

Emmanuel Episcopal Church will act as the host church, assisted by Sacred Heart Roman Catholic Cathedral, the First Presbyterian Church and the First Methodist Church. Two special events will be marked.

First, this will mark the 100th anniversary of the church in this portion of Texas. Since the first Bishop, the Rt. Rev. Robert W.B. Elliot of Atlanta, helped establish the Episcopal work in 1874, the Church has grown to some 33 parishes and missions throughout the area.

Second, Episcopalians will have a chance to help the Episcopal Church of the Good Shepherd observe its change of status from a mission to a parish on Saturday afternoon, April 27.

Delegates, clergy and members are expected from parishes in Abilene, Amarillo, Big Spring, Lubbock, Midland, Odessa, Pampa, Plainview and San Angelo. Representatives from Episcopal missions at Andrews, Borger, Brownfield, Clarendon, Coleman, Colorado City, Dalhart, Dumas, Herford, Kermit, Lamesa, Levelland, Lubbock, Monahans, Quanah, Shamrock, Snyder, Sweetwater and Vernon are also to participate.

These representing St. John's, Snyder are: The Rev. Fr. C.L. Bowyer, Vicar; John Thomas, Warden; Robert Kulpaca, Delegate, and Terry Stanfield, Alternate.

There will be no services in the local church Sunday, April 28.

Plate Lunches May Be Ordered

Plate lunches will be sold Saturday at the Norris Chapel cafeteria.

Orders may be turned in by calling Curlie Mae Daniels at 573-2266.

The office of the Attorney General was organized by an Act of Congress, Sept. 24, 1789. Washington appointed Edmund Randolph to the post.

ALUMINUM
• Storm Doors
• Windows
• Screens
• Awnings
Beautify your home
Conserve energy
SPARKLE ENTERPRISES
Gene Knight 573-2330 after 5:30 p.m.

REVIVAL—REVIVAL
AVE. D BAPTIST CHURCH
EVANGELIST: Caddo Matthews, Colorado City, Texas
MUSIC: Moody Smith, Rochester, Texas
Morning Services—10:00 a.m. except Saturday
Night Services—7:30 p.m.
Regular Services on Sunday.
Nursery Will Be Provided.
Everyone Welcome

Explorers To Pick Olympics Posts

Three Explorer posts from the Buffalo Trail Council, BSA, will be selected Saturday to compete in the National Explorer Olympics to be held next August at Ft. Collins, Colo. The local Explorer Olympics will be held at Webb Air Force Base.

Mark Dawson, President of Explorer Post 233 and 1974 Explorer Olympics Chairman, said that about 15 Explorer Posts will compete. The 1974 National Explorer Olympics is conducted in cooperation with the United States Olympic Committee and the President's Council on Physical Fitness and Sports.

The events to be included in this year's Olympics are: Basketball; Volleyball; Rifle Marksmanship; Archery; Road-E-O; Tennis (singles and doubles); Golf; Table-Tennis; General Knowledge; and Track and Field as follows: Men's Division 100, 220, 440, 880, 440 relay, mile, 120 hurdles, broad jump, discus, shot put; women's division 100, 440, 880, 440 relay, broad jump.

All events, except those named in track and field, are for both men and women explorers competing as a group. Men's and women's divisions will be scored separately with individual and team points counted toward post totals determining 1st, 2nd, and 3rd place Post winners.

There will be special "Top Man" and "Top Woman" trophies as well as 1st, 2nd and 3rd place medals and plaques.

Dawson pointed out that all events rules have been submitted to the University Interscholastic League for rulings on each, and the rulings and interpretations have been supplied to each Explorer Advisor.

Serving on the Olympics Committee with Dawson is David Mouser, Post 232; David Newbold, Post 126; Cerena Henderson, Post 10-all of Midland and Dennis Neely, Post 87 of Odessa.

Exploring is a contemporary, exciting, innovative program for young men and women of high school age, Dawson said.

Spring Cleaning
24-Hour
CARPET CLEANING
Service
Let
S & S CARPET
Give You A
FREE ESTIMATE
• Dry Foam Method
Call Anytime 573-8406
"Many Happy Customers"

Tot Brought Joy, Anguish, Involvement

SAN ANGELO, Tex. (AP) — Nathan Churchwell died Thursday but in his brief 126 days of life he perhaps accomplished more than some do in their lifetime.

He brought joy and anguish to his parents, Cindy and Lloyd Churchwell, and involvement to the people of San Angelo and this West Texas area.

Nathan was born without a major part of his small intestine and, as medical bills kept piling up on his parents, San Angelo residents created Helping Hand of San Angelo.

The organization assisted in collecting money to pay the bills and, now accredited by the state, will continue as a non profit organization to help others.

More than $8,200 was raised to help Churchwell, a San Angelo policeman whose insurance did not cover the infant. The fund was depleted due to the care and several operations Nathan underwent in Houston and San Angelo.

The San Diego Padres have a working agreement with Hawaii in the Pacific Coast League.

FRIDAY NIGHT
FISH BUFFET
5:30 to 9:30
All the Fish You Can Eat $2.00
SATURDAY NIGHT
MEXICAN BUFFET
5:30 to 9:00
All You Can Eat $1.85
AMERICAN RESTAURANT
East Highway

GAIL GROCERY
HWY. 180
GAIL, TEXAS
FLUVANNA GROCERY AND HARDWARE
FLUVANNA
GAIL
NORTHRUP
KING SEED
DEALER
KIMBELL'S
FINE FOODS
FINE CANDY'S
PRODUCTS
FRESH RAINBO BREAD
"WE NEED AND APPRECIATE YOUR BUSINESS

ELECT EDGAR GALYEAN
AS YOUR NEXT
Justice OF THE Peace

If elected, I will give courteous and fair treatment to each and every one. Your vote and influence will be appreciated.
Pol. Adv. Paid By Edgar Galyean

YOUR CONTRIBUTIONS TO THE
TAMMIE EVANS FUND
WILL BE APPRECIATED
TAMMIE IS THE DAUGHTER OF MR. & MRS. HUB EVANS
YOUR CONTRIBUTIONS WILL BE ACCEPTED AT. . .
WEST TEXAS STATE BANK
SNYDER NATIONAL BANK

Liz, Richard Splitting Up

LOS ANGELES (AP) — So what else is new?

Elizabeth Taylor and Richard Burton, who once said they'd loved each other too much, say they're splitting up again — and this time they say it's for good.

Miss Taylor and Burton, whose stormy, lavish relationship began on the set of "Cleopatra" and often seemed to resemble their movie "Who's Afraid of Virginia Woolf?," announced through a spokesman Thursday they will seek a divorce. They said they had asked their attorney to end the 10-year marriage in the court at Berne, Switzerland, where they make their official home.

"Irreconcilable differences" were cited as grounds for divorce between Burton, 48, and Miss Taylor, 42, whose four previous marriages and acknowledged beauty combined with acting talent to take her to the top of her profession.

The final split had been rumored for months. But the relationship that hit headlines in 1963 when they took up housekeeping while still married to former spouses had survived other rocky times such as heavy drinking bouts and rumors of various extramarital affairs.

Liz once declared of Burton, "I love him enough to stand by him no matter what he might do." Last summer, when the couple announced they were separating, she said: "Maybe we loved each other too much." Burton agreed.

Following the separation, Miss Taylor was being squired about by a Los Angeles used car dealer. Before long Burton flew to California, the two embraced and then headed for Europe.

But in the last month reports of trouble pouring out of Oroville, Calif., where the Burtons recently filmed "The Klansmen," told of Liz' unhappiness with Burton's heavy drinking and an incident in which he presented two local women with jewelry.

Miss Taylor, long ago dubbed "the most beautiful woman in the world," left Oroville to appear on the Academy Award telecast April 2, and rumors of a split were denied. But she did not rejoin Burton, leaving instead for Hawaii to visit her brother Howard and her son Christopher Wilding on the island of Kaui.

The movie shooting ended and Burton, 48, flew to Santa Monica, Calif., where he entered a hospital last week for what was described as a bronchial condition. He talked by telephone with Miss Taylor, a spokesman said, but she did not rush to his bedside. He is still hospitalized.

If this is their final parting, it will have been Miss Taylor's fifth marriage and Burton's second. She divorced Eddie Fisher to marry him; he divorced his first wife Sybil.

They were married on March 15, 1964, in Montreal.

Fonda May Be Released Today

NEW YORK (AP) — Doctors hoped that actor Henry Fonda could be released from Lenox Hill Hospital today following his treatment for exhaustion.

Fonda, 68, collapsed in his dressing room at the Helen Hayes Theater Tuesday night after a performance of his one-man show "Clarence Darrow."

Use Snyder Daily News Classified Ads—Call 573-5486.

Men, Trucks Sent To Fire

LUFKIN, Tex. (AP) — The Texas Forest Service has sent men and equipment to help battle a wind-blown forest fire that has blackened more than 128,000 acres in the Davis Mountains of West Texas.

The forest service sent a one-ton tanker-fire truck and crew from the LaGrange district office Thursday. It joined 70 people on the fire line near Balmorhea.

Two three-quarter-ton, 400-gallon Army surplus tankers refitted as fire trucks, and their crews were due to arrive from Lufkin today.

JUST A REMINDER!
MOTHER'S DAY MAY 12th
FOR IDEAS + SUGGESTIONS...
this n that
3907 College Ave.

DENSON CAR RENTAL
300 E. HWY.
Phone
573-3912

THE DEFFEBACH AGENCY
2606 AVE. R
Phone 573-5611

Sidewalk SALE saturday only.
DAWN FABRICS
60" WIDE
100% POLYESTER
DOUBLE KNIT
Machine wash—tumble dry
Fancy patterns—newest spring colors.
Reg. $3.98
$2.88 Yard
ELASTIC 3/4" or 7/8 3 Yards $1.00
100% POLYESTER 45" Wide
FLOCKED SHEERS
100 Percent Rayon Decoration, Permanent Press, Bright Floral Patterns $2.39 YARD
All Sheer
WAIST TO TOE
Panty Hose
100 Percent Nylon
The ultimate in sheer glamour...
So perfect for today's long-legged look of fashion.
Beige and off-black.
Sizes A and B.
77¢ Pair
WHITFIELD'S FABRIC CENTER
2513 COLLEGE AVE.

Sidewalk Sale.
If saving money is your idea of a good time, you won't want to miss this!
But step on it! Buys like these won't last.

Special buy. Misses' polyester pantsuits.
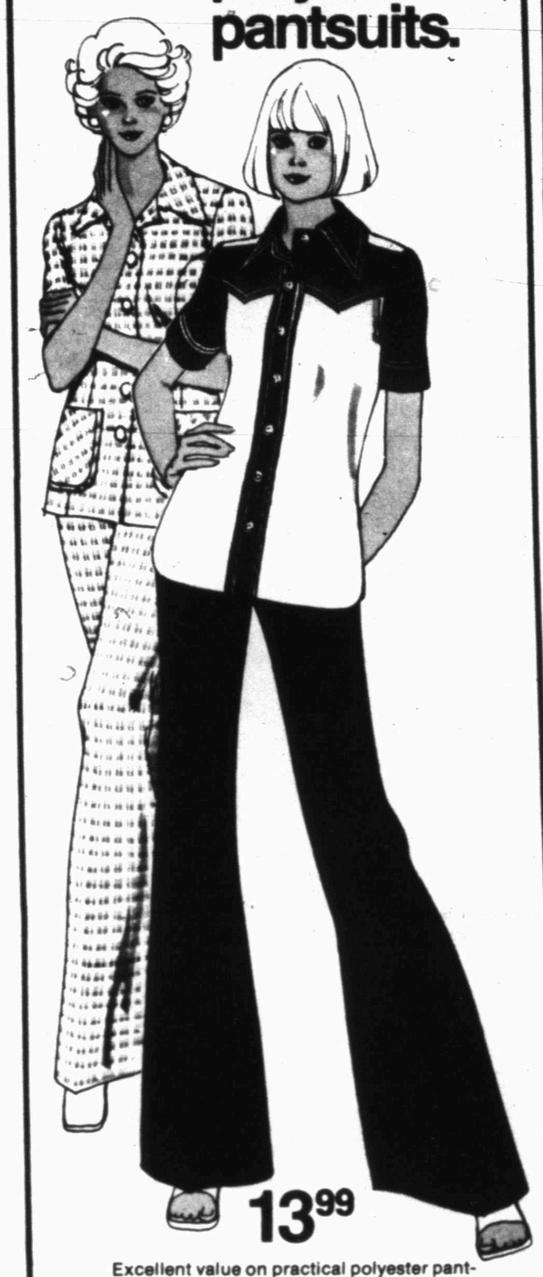
13.99
Excellent value on practical polyester pantsuits that machine wash and dry. Assortment includes flattering styles in solids, checks and stripes, sizes 8-18.

Special 1.99
Mock turtleneck shirt for school-age boys. Polyester/cotton in heather colored ribs. Sizes 8-18.

Special 1.99
Nylon shifts in assorted styles and colors. S-M-L.

SPECIAL!
Men's Gingham Check Sport Shirts
2 FOR $5
Shortsleeve woven gingham checks in polyester-cotton blend that's penn-prest for easy care. Fashion colors, long point collar, tapered tailed. Size, S-M-L-XL.

Special!
$1.77 Yd.
Brighten up your summer wardrobe with polyester double knits in crepe stitch or jacquards. All 11 oz. weight in 60" widths. Bright fashion shades.
Sold only in piece goods department.

Special 2 for $5
Girls' polyester rib knit top. In assorted colors. Sizes 3-16.
Special $3.33
Girls' cotton pant in assorted colors and patterns. Sizes 7-14.
Size 4-6X 2.88

SAVINGS FOR WOMEN

Reduced! Women's Dresses Save 20% to 80%
Smart styles, fine fabrics, for juniors, petites, misses and half sizes.
4 Only! Orig. 9-88-17 Now 6.99
13 Only! Orig. 15-28 Now 8.99
6 Only! Orig. 15-18 Now 10.99
5 Only! Orig. 17-20 Now 12.99
14 Only! Orig. 19-34 Now 14.99
11 Only! Orig. 22-24 Now 16.99
4 Only! Orig. 27 Now 18.99
11 Only! Orig. 28-30 Now 20.99
7 Only! Orig. 33-36 Now 22.99
5 Only! Orig. 35-39 Now 24.99

22 Only! Polyester Knit Pants
100 percent polyester double knits in fashion styles-colors
Orig. 4.99-11
Now 4.99

31 Only! Junior Pant Tops.
Polyester cotton blends in fashion prints-solids
Orig. 6-8
Now 3.99

12 Only! Print Shifts
polyester-cotton blend
Orig. 4
Now 2.99

15 Only! 3 Pc. Weekender
Polyester double knit in fashion colors, top, skirt, and pant, misses sizes
Orig. 17.88
Now 15.99

6 Only! 2 Pc Vest Pant Suit
Polyester double knit in fashion colors
Orig. 12.88
Now 9.99

120 Only! Pantihose
Ultra stretch. 100 percent mesh, nude heel, reinforced toe and panty. Size S-A-L fashion colors.
Special 77c pr.

FOR GIRLS

48 Only! Crinkle Patent Shoes.
Black only, sizes 8½-12 C,C widths.
Orig. 6.99
Now 1.44

21 Only! 2 Pc Skirt Set.
Fashion prints in easy care Arnel triacetate knits. Size 4-14
Orig. 5.99
Now 4.99

Reduced!
Girls Dresses
Size 1-3X
2 Only! Orig. 6
Now 3.99
Size 4-6X
13 Only! Orig. 5-7.50
Now 3.99
10 Only! Orig. 9.50-12
Now 6.99
Sizes 7-14
17 Only! Orig. 4.99-7
Now 3.99
13 Only! Orig. 8-9
Now 5.99
10 Only! Orig. 10-12.50
Now 7.99

FOR BOYS

16 Only! Ties
Orig. 1.25-1.50
Now 4-$1

FOR BOYS

13 Only! Boys Belts
Orig. 2-2.50
Now 99c

Harness Boots
6 Only! Orig. 10.99
Now 5.99
4 Only! Orig. 12.99
Now 7.99

Sport Shirts
Short sleeve polyester-cotton penn-prest, pre-school and school age.
24 Only! Orig. 2-2.49
Now 99c

Pre School Pants
Polyester-cotton jeans, 100 percent polyester double knits
6 Only! Orig. 3.45-3.50
Now 1.99
3 Only! Orig. 3.98
Now 2.99
5 Only! Orig. 4.98-5.98
Now 3.99

Pant — Jeans
Polyester-cotton, polyester-rayon, 100 percent polyester double knits school age sizes
11 Only! Orig. 6.98
Now 2.99
29 Only! Orig. 4.99-7.98
Now 3.99

FOR MEN

19 Only! Better Short Sleeve Sport Shirts
Penn-prest polyester-cotton
Orig. 5-5.98
Now 2.99

13 Only! Long Sleeve Western Shirts
Penn-prest polyester-cottons
Orig. 5.98-7.98
Now 3.99

4 Only! Double Knit Suits
Solids, Fancies,
Orig. 39.88-44
Now $33

7 Only! Polyester Double Knit Sport Coats
Solids, fancies
Orig. 24.88-27.88
Now 15.99

60 Only! Plaid Baggie Jeans
Penn-prest polyester cotton blends
Orig. 9.98
Now 4.99

13 Only! Texturized Polyester Knit Suits
Solid colors size 40-46
Orig. 29.88
Now 19.88

20 Only! Knit Pants
Texturized knit solids double knit fancies
Orig. 13-15
Now 8.99

JCPenney
We know what you're looking for.

Owens Dept. Store

SALE SALE SALE SALE

E.O.M.

SALE SALE SALE SALE

Welcome Winnebago Convention!

Levi's® SADDLEMAN BOOT JEANS with FORTREL® POLYESTER

CUT A LITTLE WIDER AT THE BOTTOM FOR A GREAT LOW SLUNG FIT OVER YOUR BOOTS. AND WITH FORTREL® POLYESTER, THEY KEEP THEIR STA-PREST® GOOD LOOKS WASHING AFTER WASHING. SADDLEMAN BOOT JEANS—ANOTHER GREAT PRODUCT FROM LEVI'S.

Levi's

TWILL $9.91 CORDED $10.71

SMALL APPLIANCE SALE!

Travel Kit

4-Cup Automatic Percolator, 2 Cups, 2 Spoons and Cord in waterproof bag.

REG. $10.95 SALE $8.95

SMALL APPLIANCE SALE!

Schick Samson Hair Dryer

Super fast power for speed- 800 watts, 3 heats, 2-speeds. Professional styling brush, styling comb and concentrator nozzle. attractive 4 color gift box. 110-120 volts, 60 cycle A.C. only Color: Black.

REG. 24.95 SALE $19.95

SMALL APPLIANCE SALE!

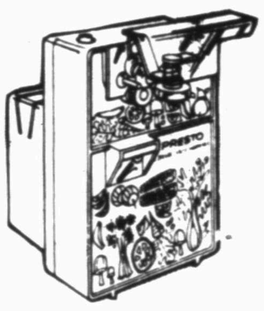

PRESTO

Can Opener with Knife Sharpner

REG. $17.95 SALE $12.95

SMALL APPLIANCE SALE!

Iona 8-Speed Portable Mixer

Gold and Green, Reg. 14.95

5-Year Guarantee

SALE $10.95

Large Group of Bates'

BEDSPREADS

FULL SIZE REG. 40.00 SALE $20.00

QUEEN SIZE REG. 65.00 SALE $32.50

REG. 75.00 KING SIZE SALE $37.50

MANY OTHERS NOT LISTED

Bed Pillows

100% POLYESTER ZIP-OFF COVERS

Full Size Reg. 10.95 SALE 2 FOR $10.95

Queen Size Reg. 11.95 SALE 2 FOR $11.95

King Size Reg. 12.95 SALE 2 FOR $12.95

New Shipment of

Fieldcrest

Shower Curtains

SOLIDS ONLY! Avocado-Cognac--Marine Blue-Wisteria

68"x72" & 72"x72"

Reg. $13.00 SALE $9.00

LARGE GROUP OF

Fieldcrest

Bath Mats

4 COLORS ONLY! Wisteria-Cognac-Bristol Blue-Marine Blue

Size 27"x48"

Reg. $15.00 SALE $8.95

One Lot of

Fieldcrest

Thermal Blankets

Soft Touch

Gold, Pink, Green

Full Size Only

REG. 16.00 SALE $9.99

NEW ITEMS!

Denim Slacks for Gals by Levi's

SIZES 8 to 20

LEVIS FOR Gals SPECIAL $15.00

NEW ITEMS!

Ladies Shirts for Gals to match jeans

SPECIAL

$14.00

NEW ITEMS!

Ladies Slides

Colors: White, Yellow, Navy, Red.

SPECIAL

$6.00

NO REFUNDS

NO EXCHANGES

Owens Dept. Store

3608 College Ave.