THE SCURRY COUNTY TIMES

VOL. 72, NO. 42 — SNYDER, TEXAS, FRIDAY, JANUARY 10, 1958 — TWO SECTIONS, TWENTY-FOUR PAGES—PRICE 5c

Fourth Atlas ICB Missile Is Launched By Air Force

By VERN HAUGLAND

CAPE CANAVERAL, Fla. (AP) — The U.S. Air Force successfully launched its fourth Atlas intercontinental ballistic missile today.

The giant missile rose from its launching pad, in a puff of white smoke and a tremendous flash of flame, at 10:48 a.m.

Within 15 minutes the Pentagon announced that the launching had been a success — a fact plainly evident to the handful of reporters who watched from beaches some miles away from the fenced-off test center.

The Department said further that "the test, which was not full range, was successful."

This meant that the Atlas, designed to fly more than 5,000 miles, was assigned a shorter range for this test flight and operated accurately over that distance.

The announcement from Washington said the launch was "successfully carried out at 10:48 a.m."

"This test of the Atlas, under development by the Air Force and Convair, was one of a series of intermediate range and intercontinental range ballistic missile flights conducted at the Canaveral station," the announcement said.

It rose slowly through hazy clouds. Its bright trail of fire was visible for almost three minutes.

The thunder of its mighty engines—a primary motor and two boosters—could be heard even after the missile itself vanished in high clouds.

Shortly before disappearing into the overcast, the missile arched over gradually to the southeast, over the test range which extends 5,000 miles out across the Atlantic.

The Atlas is the American answer to the Soviet claim of intercontinental ballistic capability.

This was the second apparently successful firing of "the Beats," as the Atlas is known to its builders.

On the first two tries, the big missile started to get out of control shortly after launching and had to be destroyed.

The third launching last Dec. 17 was successful over a 600-mile range. The Air Force said the missile landed in a preselected target area.

Today's test was believed scheduled for about the same distance. No attempt to fire the Atlas over its full 5,000-mile range is expected until late this year. It is designed to carry a hydrogen warhead that distance in 25 minutes.

The 70-foot, silvery Atlas was rolled away from its working tower shortly after 8 a.m.

For a while, a weak sun poking through the clouds sent rays glancing off the nose cone of the 100-ton weapon. Then a haze enveloped the base and the Atlas was just barely visible to watchers from the beaches.

About 10 a.m. the red ball, which signifies an imminent shoot, was lowered and it appeared that a "hold" had been called in the countdown toward the zero hour, originally set for 10 o'clock.

Forty eight minutes later beach watchers were caught by surprise when the Atlas blasted off with the red ball down.

In Washington, the Pentagon reported the test came off "successfully."

The text of the announcement by the Defense Department:

"The intercontinental ballistic missile, the Atlas, was test-fired today at the missile test center, Cape Canaveral, Fla., the Department of Defense announced. The launching was successfully carried out at 10:45 a.m.

"The test of the Atlas, under development by the Air Force and Convair, is one of a series of intermediate-range and intercontinental ballistic missile flight tests conducted at the Canaveral range."

BANQUET SPEAKER ARRIVES—Dr. Kenneth McFarland, right, educational consultant for General Motors Corporation, is shown above shaking hands with Bob Taylor, left, incoming president of the Snyder Chamber of Commerce, while Dr. Cecil Yarbrough, superintendent of Snyder schools looks on. Dr. McFarland will be the speaker for the annual Chamber of Commerce banquet at 7 o'clock tonight in the high school cafeteria. (Lee Watson photograph)

Over 350 Expected To Attend C-C Banquet

More than 350 persons are expected to attend the annual Chamber of Commerce banquet, which will be held at 7 o'clock tonight at the high school cafeteria.

Dr. Kenneth McFarland, educational consultant for General Motors Corp. and former guest lecturer for the Readers Digest, will be main speaker at the banquet.

This will be McFarland's second appearance in Snyder. He was here in 1953 to speak at the first annual businessman-teacher appreciation banquet.

The entire dinner and program will be in the cafeteria. Previously, the program was in the auditorium.

The 1958 slate of officers and directors of the chamber will be officially recognized at the banquet. Bob Taylor is new president and will make a short talk. Dr. Wilton N. Jones is outgoing president.

Other new officers are Dr. Carl Dillaha, first vice-president; R. C. Patton, second vice-president; and Russell Yorgesen, treasurer. Retiring officers include Fred Auforth, first vice-president; Gene Thompson, second vice-president; and Jay Rogers, treasurer.

New directors are Malven Stevenson, Dr. John Blum, J. W. Phillips, Yorgesen, Max Dyer, and Bill Brown. Holdover directors are McCormick, Taylor, and Thompson. Mrs. J. B. Hewitt will succeed Mantha Landfried as representative of the Business & Professional Women's Club on the board.

Outgoing directors are L. A. McClanahan, Jones, Gene Best, Rogers, C. O. Holder, and Wacil McNair.

John Boren will be master of ceremonies at the banquet. The Rev. J. Lennol Hester, pastor of the First Methodist Church, will give the invocation. Wayland Holt will introduce the main speaker. Organ dinner music will be by Lynn Reedy.

Music entertainment will be by members of the high school choral department, directed by Bob Clinton, and the high school instrumental music department, directed by Melvin Montgomery.

During the banquet program, special plaque awards will be made to the Outstanding Businessman of the Year and the Outstanding Farmer of the Year for 1957.

Special awards will also be made during the banquet to top members of the chamber membership committee.

B. Y. Rea, 96, Dies Today

A Scurry County pioneer, Buckner Yancy Rea, 96, of Hermleigh, who had been a resident of the county for 69 years, died today.

Mr. Rea died about 6:42 o'clock this morning in the Simmons Memorial Hospital, Sweetwater.

Born in Giles County, Tenn., Nov. 6, 1861, Mr. Rea came to Scurry County and settled in the Pyron Community with his wife in 1888. He was a charter member of the Hermleigh Methodist Church, and prior to its organization had been a member of the Methodist Church then in Pyron. Mrs. Rea died in January of 1950.

Funeral services will be held at the Hermleigh Methodist Church at 2 o'clock tomorrow afternoon with the Rev. S. A. Sifford, former pastor of the church and now a resident of Cotton Center, officiating, assisted by the Rev. Clesby Patterson, pastor.

Burial will be in the Pyron Cemetery under direction of Bolger Funeral Home.

Pall bearers are to be Mr. Rea's grandsons.

Survivors include four daughters: Mrs. Eunice Conner, Lubbock, Mrs. Redie Sealy, Snyder, Mrs. Sally Pankey, Clovis, N.M., Miss Hallie Rea, Hermleigh; four sons: J. C. Rea, Levelland, Boyd Y. Rea, Anton, W. C. Rea, Hermleigh and L. B. Rea, Inadale.

SPOT MUSE

IT SEEMS THAT Snyder residents are having larger families these days, but most of them not as large as one being built by one couple here.

A SON WAS BORN yesterday in Cogdell Memorial Hospital to Mr. and Mrs. Benino Esquivel, Gen. Del. This was Mrs. Esquivel's 12th child, and she is only 23 years old.

Beavers Asks Re-Election

Forrest Beavers, county school superintendent, has announced that he will be a candidate for re-election in the July Democratic primary.

Beavers has been county superintendent since Jan. 1, 1947, having first been elected in 1946. A school teacher by profession, he was coach at Hermleigh in 1940-41.

A native of Hope, Ark., Beavers has been a resident of Scurry County since 1936. His parents, Mr. and Mrs. C. W. Beavers, live at 2511 Avenue W. Beavers is married, and Mrs. Beavers is a teacher in the high school here. They live at 703 Twenty-fourth Street.

Beavers graduated from Snyder High School in 1936 and then attended Abilene Christian College, graduating in 1940. After his one year as coach at Hermleigh, he served in the Army during World War II.

The county superintendent is now Scurry-Borden chapter chairman for the National Foundation for Infantile Paralysis and has served in that capacity for 10 years. He is a member of the Downtown Lions Club and the Twenty-fifth Street Church of Christ.

Licenses Required For Bait Dealers

Merchants in the Snyder area who sell minnows for fish bait were reminded today that bait dealers must secure licenses from the state.

M. T. Rinehart, game warden for this area, issued the reminder.

The licenses cost $2 and can be secured from anyone who sells live fishing licenses, including the county clerk and sporting goods store operators.

Eva Won't Deny Plan To Wed

LONDON (AP) — Four-times-wed Eva Bartok fluttered her long eyelashes today and refused to deny a report that she plans to marry the Marquess of Milford-Haven.

"Did you see the story in today's Daily Mail?" asked a reporter.

"Yes."

The paper said the Hungarian-born actress and the 38-year-old marquess, best man at the wedding of Queen Elizabeth II, would marry this year.

"What is your reaction to the story?"

"No comment," the actress said to 16 photographers and 14 reporters who jammed into a theater manager's tiny office for a news conference.

"Will you deny it?" asked another newsman.

"No," she said, "I won't even discuss it."

She lowered her head, which was covered with a black hat shaped like an inverted coal scuttle, and launched into the agonizing problem that faces many actresses whose private lives make news.

"I just don't want to discuss my private life."

"What do you want to discuss?"

"I want to talk about my movies."

"What about them?" asked a questioner.

"I have made a New Year's resolution. I shall only make pictures in the future that I can really believe in—pictures that I can recommend to my friends. Pictures that make sense."

On one finger of her right hand was a huge jade ring. On the third finger of her left hand was a broad wedding ring.

"That ring—" began a reporter.

"That belongs to my private life."

The names of Miss Bartok and the marquess, a cousin of Prince Philip, have been in the news recently because of his visits to a cottage in nearby Kingston. She lives there with her 3-month-old daughter, Deana.

Mrs. Randolph Challenged To Withdraw Disloyalty Charge

AUSTIN (AP)—The State Democratic Committee invited Mrs. R. D. Randolph, national committeewoman for Texas, today to apologize to the group Feb. 1 for calling it disloyal.

In a strongly worded letter, signed by Mrs. Max Brooks, state vice chairman, the Houston woman also was warned that "reckless and untrue statements by you only further divide the party."

In Houston, Mrs. Randolph declined comment, saying:

"Let's just skip it. I'm not going to make a statement at this time."

Asked if she planned to apologize, Mrs. Randolph replied:

"I said no statement now."

The letter was in answer to a Jan. 6 letter that Mrs. Randolph wrote the committee saying she would appeal at the Feb. 1 state committee meeting in an attempt to get it to adopt a proposed "code of ethics" for Texas Democrats.

Mrs. Randolph, a leader of the state party's liberal Democrats faction and staunch supporter of Sen. Ralph Yarborough, is head of the Democrats of Texas (DOT), The State Democratic Committee has accused Mrs. Randolph and the DOT previously of trying to gain control of the state party in this year's primary and state conventions.

The letter said that if Mrs. Randolph appears before the state committee Feb. 1 "you should begin by appologizing to this committee for the charges which you have made publicly that this committee is a 'disloyal Democratic committee.'"

Mrs. Brooks cited speeches made by Mrs. Randolph Sept. 12 in Weslaco and Sept. 18 in Oklahoma City in which the national committeewoman asserted the state committee was controlled by "Dixiecrats and Republicans."

"We know, and you know that this charge is not true," Mrs. Brooks said. "I deeply resent anyone trying to tell others about integrity and fair conduct without first correcting and apologizing for these unfounded charges against a committee, the great majority of whose members have always supported the Democratic party, both state and national."

The letter also said the committee felt Mrs. Randolph should comply with previous requests to stop using "the misleading title 'Democrats of Texas.'"

Mrs. Brooks suggested that Mrs. Randolph tell the state committee "why you and your organization not only refused to cooperate with the elected officials of the Democratic party in conducting the 'Dollars for Democrats' campaign but actually hindered and obstructed the drive."

During the financial drive several months ago the DOT tried to get all contributions sent direct to the national Democratic organization rather than sharing the proceeds with the state organization.

"These three matters bear directly on fair conduct," Mrs. Brooks told Mrs. Randolph, "and I think they should be covered in any appearance that you might make voluntarily for the purpose of suggesting to our committee procedures for party integrity."

Pair Found Fatally Shot In Parked Car

WAYNESVILLE, N.C. (AP) — James Way Arrington, whose wife accused him last year of attempting to make her commit suicide, was found dying in an automobile near here last night beside the body of a housewife he had been dating.

Sheriff E. Y. Ponder said Arrington, 45, and Mrs. Bethel Lee Messer, 35, indicated in suicide notes found in the car that they were unhappy because they were in love and could not marry.

Ponder said the bodies were found in a parked car on an old logging road in Madison County. He said the shootings apparently occurred Wednesday night.

Arrington died shortly after admission to a hospital here. The sheriff said the woman was shot twice in the head and Arrington was shot once with a .22 pistol.

Mrs. Edith Arrington, 34, his wife, brought criminal and civil suits against Arrington last year, claiming he tried to force her to kill herself.

She testified at the criminal trial, which ended in mistrial, that after she persuaded him not to make her hang herself, he pressed a pistol to her chest and forced her to shoot herself. She was hospitalized several weeks.

Mrs. Arrington was awarded a small amount of property in the civil suit.

Sheriff Ponder said two suicide notes were found in the car, addressed to Arrington's seven children and Mrs. Messer's child. Ponder quoted the notes as saying the couple "had been in jail together, in trouble together" and "were in love and wanted to die and be buried together."

Surveys Set On Road Job

Homer Ray, resident highway engineer here, has been notified by Jake Roberts, district highway engineer, to go ahead with preliminary surveys in connection with the widening to four lanes of State Highway 350 in Snyder.

The widening was authorized recently by the State Highway Commission, with the state to do the widening and the city and county to furnish right-of-way and curb and guttering.

It will take several months for completion of the project. The highway is to be widened from the Deep Creek bridge south to the curve in the highway just south of the city limits.

Local right-of-way work is still being done.

Soviets Set Off Another Barrage

MOSCOW (AP)—The Soviet Union has fired off another peace barrage. It appeared here today to be a deliberate attempt to maintain the Kremlin's diplomatic initiative.

In a message to President Eisenhower, Bulganin said he proposes to call an East-West summit meeting, perhaps in Geneva, in the next two or three months. Pravda said Bulganin messages went to the 15 NATO nations and the other countries of the 82-member United Nations. Moscow radio said Switzerland and other nations not in the U. N. also received messages.

In Paris, Bulganin's lengthy letter was delivered the day before NATO Council members were scheduled to meet to consider a reply to earlier Kremlin suggestions for a top-level conference.

The latest Soviet letters were largely repetitions of earlier proposals with the additional suggestion for a Geneva meeting "in the course of the next two or three months." The tone of the messages was marked by a lack of invectives or aggressive words and phrases.

A brief note following the letter to Eisenhower published in Pravda said Bulganin's messages were sent to the 15 NATO members as well as the other countries of the 82-member United Nations. Moscow radio said Switzerland and several other states not in the U. N. also got letters.

The original Moscow radio announcement of the letters had said they were sent to 19 governments, including NATO members.

Most diplomats in Moscow had expected the Kremlin to wait at least until the West had time to agree on what amounted to a collective reply to earlier Russian letters before making new proposals.

The speed with which the Soviet government leadership acted showed, observers here said, a determination of the Kremlin to retain the initiative. Russia hopes to be in a position to claim a major share of the credit for whatever develops toward a lessening of international tension.

POLL TAX SCORE

Poll taxes paid	1,400
Exemptions	548
Qualified voters	1,948

Poll tax deadline is Jan. 31

Weak Front Hangs Over Panhandle

By The Associated Press

A weak cold front hung across the Texas Panhandle Friday, but the Weather Bureau said it probably wouldn't have too much effect.

Temperatures dropped below freezing before dawn in West Texas but ranged into the 50s along the southern Gulf Coast.

The mercury was due to climb to mild levels across most of the state during the day. No rain was reported and none was in sight through Saturday.

The weather was generally fair in North and West Texas and cloudy to partly cloudy elsewhere.

The cold front in the Panhandle was expected to become stationary, the Weather Bureau said. It was not due to cause any large temperature changes.

High temperatures Thursday ranged from 44 at Lubbock to 67 at Childress.

Predawn low readings Friday ranged from 25 at Dalhart to 52 at Brownsville.

Airliner Blast Ruled Suicide

WASHINGTON (AP)—The Civil Aeronautics Board says a Californian who insured himself for $125,000 set off a dynamite blast which hurled him to death from an airliner over the Mojave Desert last summer.

Killed in the explosion was Saul Binstock, 62, retired jeweler from Hollywood.

The CAB, in a report yesterday, concluded that Binstock "intentionally detonated" a blasting cap of dynamite in the rest room of a Western Air Lines Convair bound from Las Vegas, Nev., to Los Angeles July 25.

None of the other 15 persons in the twin-engined plane was injured.

Generous Hitchhikers

PHILADELPHIA (AP)—A motorist spotted a couple of cooperative hitchhikers the other day at the Philadelphia end of the Pennsylvania Turnpike. Apparently college boys, they carried this sign: "Pittsburgh — we'll pay the toll."

Adultery Ruled Out In Test Tube Birth

EDINBURGH, Scotland (AP) — A Scottish judge ruled today that a wife who gave birth to a test tube baby after separating from her husband had not committed adultery.

Lord Wheatley upheld the defense of the wife in a case that he admitted was unique.

Ronald G. MacLennan of Glasgow sued his wife, Margaret, for divorce. He charged adultery. She now lives in Brooklyn, N.Y.

The couple separated in March 1954. On July 10, 1955, she gave birth to a girl. She said the birth was a result of artificial insemination — without her husband's consent or knowledge.

Wheatley said there are manifestly grave moral, ethical, social and personal considerations involved in the practice of artificial insemination in its various forms which will no doubt be fully deployed elsewhere.

But the judge said he was dealing only with the legal aspects of the case.

"Just as artificial insemination extracts procreation entirely from the nexus of human relationship in or outside of marriage, so does the extraction of the nexus of human relationship from the act of procreation remove artificial insemination from the classification of sexual intercourse," he said.

"If my views be correct, then it follows logically that artificial insemination by a donor without the consent of the husband is not adultery as the law interprets that term."

WEATHER

SNYDER TEMPERATURES: High Thursday, 64 degrees; low, 28 degrees; reading at 7:30 a.m. today, 28 degrees.

East and South Central Texas—Partly cloudy to cloudy through Saturday. Warmer this afternoon and tonight.

North Central Texas—Partly cloudy and mild through Saturday.

West Texas—Partly cloudy and mild through Saturday. Cooler in Panhandle, South Plains and upper Pecos Valley westward Saturday night.

Rockefeller Urges Shakeup

WASHINGTON (AP) — Nelson A. Rockefeller told investigating senators today a drastic overhaul of defense machinery and goals must be taken now to assure survival.

He said this was the unanimous opinion of some 50 national leaders who participated in a study of the present defense mechanisms and long-range policies.

Rockefeller testified before the Senate Preparedness subcommittee which has been probing U.S. missile, satellite and weapons programs. The inquiry was touched off by the success of Soviet Sputniks and indications the Russians are ahead of this country in rocketry.

Rockefeller said this nation, as a leader of the free world, faces critical decisions in the next 10 to 15 years in the field of international security.

He said the study panel set up by a family foundation he heads will have later reports on political, economic and human aspects of these problems.

Chairman Lyndon B. Johnson (D-Tex), introducing Rockefeller to the subcommittee, said many of the Rockefeller recommendations for strengthening defenses already had been put into operation.

Rockefeller explained that the nongovernmental study was made by a panel of 30 members, which he said represented a cross section of national leadership. He said its conclusions represented the thinking of more than 50 persons.

The report, issued last weekend, urged greater unification of the armed services in part through a recasting of the role of the Joint Chiefs of Staff.

Rockefeller said the panel felt that the United States could afford increased spending for such things as education and health and still cure its military deficiencies.

But he said the major effort must be concentrated now on meeting what he called "two somber thrusts" — one coming from the Communist push for world domination and the other from a rapidly developing weapons technology which could destroy mankind.

Rockefeller said the panel felt the United States in the next year or two would have the capacity to meet any Russian military moves.

But the balance of military power is shifting toward the Soviets, he said, adding that the situation a year or two hence would depend on steps which this country takes immediately.

U.S. military spending must be increased by three billions annually and must continue to go up until 1965, Rockefeller said. He added the panel is convinced the price can be paid.

Negro Woman Stab Suspect

HOUSTON (AP)—A Negro woman was in jail today, charged with assault to murder in the bus stabbing of David Taylor Jr., 17.

The white boy was stabbed Wednesday during an altercation about Negro and white seating aboard a city bus.

Mrs. Ruthie Jenkins told Lt. W. C. Doss, in a written statement, that she stabbed Taylor "because he swung at me." Her attorney, Henry Doyle, a Negro who has been prominent here in school segregation cases, accompanied her to the police station yesterday.

Mother, Children Are Found Slain

RENO, Nev. (AP) — "We are all bad seed," read a note left by a wealthy insurance executive's estranged wife.

Her bullet-torn body and those of the couple's three children were found side by side yesterday on a bedroom floor of their $50,000 home.

Victims of what police described as child killing and suicide were Mrs. D. Yvonne Cavenaugh, 31, recently released from a mental hospital, and her children, Anthony, 9, Carol, 8, and Kevin, 4.

Robert Cavenaugh, who had been separated from his wife more than six months, was in Chicago when the shootings occurred — apparently after the two older children returned from school Wednesday. Cavenaugh is secretary of the Illinois Commercial Men's Assn. of Chicago.

Asst. Dist. Atty. William Raggio told of blood-spattered and bullet-pocked upstairs walls, indicating that Mrs. Cavenaugh may have chased and shot the children in various rooms before bringing them downstairs to lay them in a row on a blanket in her lavish bedroom.

The children's bodies were riddled by bullets from a .25-caliber automatic [illegible] beside their mother.

Police said more than 20 shots had been fired.

A maid, Dora Lee Halley, found the bodies when she came to work yesterday.

A note the maid missed was tacked to a side door. "Do not enter, call police," it said. Another read: "We are all bad seed. There never were four more unhappy and unhealthy people, and it's getting worse every day."

Friends said the Cavenaughs, married 10 years ago, seemed happy and were active in Reno's social life until last April, when vous breakdown.

She was committed to a private hospital in Portland, Ore., but returned home in November as cured. She refused to see her husband, however.

Abilene Youth Is Stabbed By Teenager

ABILENE (AP) — A 15-year-old junior high school student was stabbed to death last night in an argument with another teenager.

Detectives J. H. Roberts and W. T. Davis Jr. identified the victim as Norman Rhymes. Police held a 13-year-old Latin-American youth in juvenile ward. No charges were filed immediately.

The dead youth's younger brothers, Donnie, 11, and Dennie, 13, witnessed the slaying. They said no other youths were involved.

Donnie said his brother accused the other boy of stealing a light off Donnie's bicycle and the pair got into a fight. The younger boy was getting the worst of the scuffle when the stabbing occurred.

Norman was wounded once in the throat. He staggered across the street and slumped to the ground in a yard. He was dead on arrival at a hospital.

The fight took place outside the Abilene Young Men's Christian Assn. building where the youths had been playing basketball.

In a statement to Roberts, the Latin-American youth said the fight started when the Rhymes boys took a basketball away from him.

He told officers he fled the scene and threw his pocket knife away. The knife was not immediately recovered.

Another Latin-American youth was at the scene, but had no connection with the fight, police said.

Besides Donnie and Dennie, the dead youth is survived by his parents, Mr. and Mrs. H. W. Rhymes; three older brothers, and a sister, Mrs. Leana Cummings of Odessa.

In the statement to Roberts, the youth being held said the dispute started inside the YMCA. He went outside and the Rhymes boys followed, words were exchanged and the fight started.

The youth told Roberts he pulled out his knife after he got knocked down.

Three Men Charged In Liquor Cases

Three Snyder men were charged in county court this morning with bootlegging after a roundup which occurred over a period of about 10 days.

Two other men are to be charged later.

The sheriff's department, with some help from the Liquor Control Board, worked on all the cases.

Charged this morning with illegal sale of intoxicants were:

Gordon B. Goss, 47, of 1306 Twenty-third Street.

Ray Prince, 43, of the 1900 block of Avenue M, two cases.

Freddie Ray James, 34, of south Avenue M, two cases.

Goss pleaded guilty in county court this morning and was fined $125 plus $23.50 court costs.

The five men were alleged to be selling liquor at five different locations.

Man To Quit His Dahlias

BIRMINGHAM, England (AP) — William S. Goode promised publicly today to quit dallying with dahlias if his runaway wife will return to his bed and board.

Goode, a 51-year-old dahlia fancier who has won many prizes at flower shows, told the newspapers Mrs. Goode, 52, vanished Dec. 30, leaving a note which said: "Dahlias, dahlias, dahlias—I am fed up with them. Breakfast, supper and bedtime that is all I have had to hear."

"I am sure now," said Goode, "that my wife just got fed up to the back teeth with my dahlias. If she will come back, I will give them up. I realize now that my wife is more important than dahlias."

Mrs. Goode's name, incidentally, is Daisy.

Hobbs Coach Resigns

HOBBS, Jan. 10 — John Conte, principal and head coach of Hobbs High School, has tendered his resignation, according to Superintendent A. E. Dennington.

The resignation will become effective at mid-term. Conte's future plans are indefinite.

W. C. Hodges, former head coach here, will serve out the current school year as principal and coach.

Conte came to Hobbs in the fall of 1955 from Orangefield in South Texas. He is a graduate of University of Houston.

Supt. Dennington said Hobbs is now looking for a social science teacher and coach who would assist Hodges.

Mid-term at Hobbs ends today.

Texas Store Sales Show An Increase

DALLAS (AP)—The Federal Reserve Bank said today sales of Texas department stores gained 2 per cent in the week ending Jan. 4.

It listed a 31 per cent jump for San Antonio stores. Sales gained 3 per cent in El Paso and 1 per cent in Fort Worth. There were losses of 1 per cent in Dallas and 2 per cent in Houston.

PUBLIC RECORDS

BUILDING PERMITS:

W. Joe Greenway, addition to residence, 313 Twenty-ninth Street, $2,000.

DIVORCES GRANTED:

D. W. Birdwell vs. Jewell L. Birdwell.

WARRANTY DEEDS RECORDED:

Charles Clanton, Crosby County to George C. Burke, lots 1 through 5, Rainbow sub-division.

Mr. and Mrs. G. A. Newton to Richard H. Elam, 3.75 acres in southwest quarter of section 134-97-H&TC.

Mary R. Towle to D. M. Cogdell, tract in section 183-3-H&GN.

NEW VEHICLES REGISTERED:

D. M. Cogdell from Snyder Truck & Tractor Co., 1958 International truck.

Z. W. Davis from George A. Beaver, Lubbock, 1957 Ford pickup.

E. L. Farmer & Co., from French Tool & Supply Co., Inc., Odessa, 1958 International truck.

C. E. Ray from Davidson Motors, 1958 DeSoto four-door.

Viola D. Howard from Pollard Motor Co., 1958 Plymouth four-door.

Viola D. Howard from Pollard Motors Co., 1958 Plymouth four-door.

Billy D. Coffman from Wilson Motors, 1958 Ford four-door.

Full Cabinet Resigns In Venezuela

CARACAS, Venezuela (AP) — The entire Cabinet resigned last night to give President Marcos Perez Jimenez a free hand to deal with the political crisis that followed the New Year's Day military uprising. There were rumors a military junta had been formed.

Creation of a junta probably would mean military officers would supersede Perez Jimenez as the executive power.

Another rumor said he would continue in power with an all-military Cabinet.

The only official news available was a bare mention that the Cabinet had resigned. The news was carried in announcements in two morning newspapers. The radio stations made no mention of the developments.

Except for soldiers at some strategic points and the presence of some armored cars and a tank in front of the presidential palace there was no unusual activity in the city.

Despite the lack of official news it was apparent that a crisis was at hand. The radio stations broadcast an announcement in mid-morning that the president had canceled a ceremony scheduled for 11 a.m. He was to have inaugurated a new military school at that hour.

Junior Beck's Plea Futile

SEATTLE (AP) — Superior Judge George H. Revelle yesterday turned down a plea by Dave Beck Jr., son of the retiring president of the Teamsters Union, for a new trial on grand larceny charges.

Young Beck and his father were both convicted in separate jury trials late last year of misappropriating the proceeds, $6,550, from the sale of three union-owned cars. Both asked for new trials on grounds of juror prejudice, errors in instructions to the jury and denial of due process of law.

In dismissing young Beck's motion, Judge Revelle said he could find nothing to justify a new trial and indicated he would pronounce sentence next month. The conviction carries a maximum sentence of a 15-year prison term.

Three Navy Men Killed In Blast

YOKOSUKA, Japan (AP) — Three U.S. Navy men were killed and two critically injured today in a catapult explosion aboard the attack aircraft carrier Kearsarge, the Navy said.

The explosion occurred as the 41,000-ton carrier prepared to launch planes in a routine training exercise off the south coast of Honshu Island, Japan.

"Names of the dead and injured are unknown," said the brief Navy announcement.

Kiwanis Club Officers Are Installed Here

Kiwanis Club members and their guests were urged last night to fulfill the purpose of their lives.

Dr. O. James Sowell, Executive Director of University Development at Texas Christian University, spoke to the group on the subject, "When Man Is At His Best."

During the banquet program, which was held in the Trinity Methodist Church, new officers and directors of the Kiwanis Club were installed.

Man seeks three things, Dr. Wowell asserted. These he enumerated as freedom, peace and spiritual security.

Those who succeed, he said, "care enough to dare enough to share enough."

Dr. Sowell said recognition of the dignity of the human individual, rather than military and scientific accomplishments, make America a great nation.

Joe Robinson was installed as president of the Kiwanis Club, succeeding the Rev. John Reaves. Other officers installed include Roy McCloskey, first vice president and Mitchell F. Jackson, secretary-treasurer. The 1958 directors, also installed at the banquet, include Doc Davis, Ford Caperton, Wacil McNair, L. A. McClanahan, Dave Harlin and Frank Stephenson.

The officers and directors were installed by J. P. White of Lamesa, former lieutenant governor of Kiwanis Division 22.

Roy Meador was master of ceremonies, and a gift from the club was presented to Rev. Reaves by H. W. Cargile. Ford Kenner led the invocation and the Rev. Walter Lentz the benediction.

TODAY'S MARKETS

FORT WORTH (AP)—Hogs 175; steady; choice 190-240 lbs 19.50-20.00.

Cattle 400; calves 150; steady; medium to good steers, heifers 18.00-24.00; common 14.00-18.00; fat cows 15.00-17.50; good calves 19.00-25.00; lower grades 12.00-18.00.

Sheep 100; steady; mixed feeder and fat lambs 22.00-22.50.

AUSTIN (AP)—Poultry steady. East Texas and Waco 2½-3½ lb. 29. South Texas 21.

NEW YORK (AP)—Cotton was 30 to 80 cents a bale lower at noon today. March 35.68, May 35.90, July 35.82.

STOCK AVERAGES
Compiled by The Associated Press

	Indust	Rails	Util	60 Stocks
Prev. day	237.6	82.9	73.6	158.4
Week ago	238.7	84.9	73.1	159.0
Month ago	235.1	82.9	72.1	157.3
Year ago	262.8	133.1	73.6	181.5

NEW YORK (AP)—The stock market opened lower in active trading today.

General Motors was off ⅜ at 36. U.S. Steel off ½ at 52⅝. American Telephone off ⅛ at 169. Chrysler off ½ at 55. Bethlehem Steel off ½ at 37⅛ and Armo unchanged at 44¾.

Boeing was off ¾ at 40¼. Anaconda unchanged at 41⅛ and General Electric up ⅛ at 61¾.

Douglas Aircraft dropped 1¼ to 71½.

American Can, United Aircraft, Lockheed and Westinghouse took small losses. Kennecott fell ¾ to 80¼. Ford was unchanged.

THE SCURRY COUNTY TIMES

Published every Friday in Snyder, Texas by the Scurry County Times.
Entered as second-class matter at the Post Office at Snyder, Texas.
HERBERT FEATHER, Publisher
HOUSTON R. HARTE, Editor
SUBSCRIPTION RATES: In Scurry, Nolan, Kent, Fisher, Garza, Howard and Borden Counties $4.00 per year.
All other Texas counties $5.00 per year
Outside Texas $6.00 per year.
Other rates on request.
MEMBER OF THE ASSOCIATED PRESS
The Associated Press is exclusively entitled to use for republication all news dispatches credited to it and not otherwise credited to this newspaper also local news published herin. All rights reserved for republication of special dispatches.
Any erroneous reflection on any person firm or corporation which may occur in the columns of THE SCURRY COUNTY TIMES will be gladly corrected upon being brought to the attention of the management.
All unsolicited articles, manuscripts, letters and pictures sent to the Scurry County Times are sent at the owner's risk and The Scurry County Times expressly repudiates any liability or responsibility for their custody or return.
The publishers are not responsible for copy ommissions typragraphic errors or unintentional errors that may occur other than to correct in the next issue after it is brought to their attention.

Democrats Demand Specific Blueprints On Ike's Program

By JACK BELL

WASHINGTON (AP) — Democrats called on President Eisenhower today to back up with specific blueprints for action the eight-point program he laid before Congress yesterday.

Senate Democratic Leader Lyndon B. Johnson of Texas set the show-me tone of reaction to the proposals Eisenhower outlined in his State of the Union message. Eisenhower said they are needed to meet the growing space era threat of what he repeatedly called "Communist imperialism."

"The President has in general terms set forth some worthy objectives," Johnson said in an interview. "He has called for strengthening of our allies, greater understanding and commerce between nations and attempts to bring peace to the world. These have long been Democratic objectives.

"Now we are waiting for his blueprints for meeting those objectives. As soon as he lays them down, our committees will promptly consider his recommendations."

Although Johnson and Speaker of the House Sam Rayburn (D-Tex) both praised Eisenhower's speech, there was mounting evidence of Democratic disappointment that Eisenhower did not make any spectacular proposals for an immediate buildup in American military might.

An analysis of the President's proposals circulated among Democratic senators said that basically the message was "long on proposals and short on performance."

"Even the program to step up national security boils down to pumping a little more money into existing projects and promising vaguely to reorganize the defense structure," the analysis said.

Republicans were practically unanimous in their praise of Eisenhower's personally delivered message. Some Democrats lauded it but many of them were critical.

Eisenhower was interrupted 41 times by applause during the 44 minutes he addressed a joint session of Congress in the House chamber. Republicans provided most of the applause, but Democrats often joined in and occasionally led the outbursts.

The show of enthusiasm, like the world situation, differed sharply from that at the start of 1957. Only five rounds of applause interrupted the entire 1957 address to Congress.

The White House described Eisenhower as "very pleased" with the reception he received.

Rayburn said he was "glad to know the President is alive to what the American people are disturbed about and this is the bickering and dissension among the services in the Pentagon."

"I hope he gives Secretary McElroy the authority to get the job done regardless of who stays or who has to go," Rayburn said.

A high administration official said Eisenhower had in mind a move to bolster the secretary of defense with additional authority over military spending.

HOSPITAL NOTES

The following admissions and dismissals at the two Snyder hospitals are only those whose names have been released by the hospitals.

BATTENFIELD-JONES

ADMISSIONS — Mrs. S. G. Sanders, Box 251; Mrs. James Hembree, Route 1.

DISMISSALS — W. L. Kinney, Box 982; Susan Mobley, Box 725; Mrs. Bobby McCormick, 3103 Hill Avenue; George Roach, Cabin Courts; Don Dupree, 3806 Avenue V; Mrs. Elsie Little, Route 1; Richard Smedley, 109 Browning; C. C. Isbell, Route 3; Whit Talley, Gen. Del.; Mrs. W. H. Beasley, 218 Twenty-ninth Street.

COGDELL MEMORIAL

ADMISSIONS — Missie Smith, Route 3; Rhea Waters, 202 Thirty-fourth Street; Clenjie Norris, Hermleigh; Annie Lou Hemphill, 3742 Avondale; Linora Esquivel, Gen. Del; Seraphin Cadena, 1911 Twenty-third Street; Sybil Fuqua, 413 Twenty-ninth Street; Jeffrey Stewart, 2702 Thirty-seventh Street; Joe Murphy, Ira; William Dawson, Snyder.

DISMISSALS — Art Dibble, Sun Oil Co.; Blenda Sue Davis, Route 1; David Lester, 903 Twenty-seventh Street; Rhea Waters, 202 Thirty-fourth Street; Doug Burney, 1011 Twenty-ninth Street.

BIRTHS

Born in Cogdell Memorial Hospital:

A seven-pound, 15-ounce son to Mr. and Mrs. Griffen Smith, Route 3, at 12:03 a.m. yesterday.

A daughter weighing five pounds, six and one-fourth ounces, to Mr. and Mrs. Ross Hemphill, 3742 Avondale, at 8:05 a.m. yesterday.

A daughter to Mr. and Mrs. Wesley E. Landers, 607½ Thirty-second Street, at 9:38 a.m. yesterday, weight seven pounds, 12½ ounces.

A son weighing eight pounds, two and one-half ounces, to Mr. and Mrs. Benino Esquivel, Gen. Del., at 9:50 a.m. yesterday.

Duck Hunting Trip Costs General $25

BALTIMORE (AP) — Duck hunting over a baited area cost Lt. Gen. Edward T. Williams, deputy commander of the Continental Army Command at Ft. Monroe, Va., $25 yesterday.

It was the same fine paid earlier by his hunting companion, Maj. Gen. Rinaldo Van Brunt, chief of staff of the 2nd Army at Ft. Meade, Md.

Williams didn't appear to answer the charge of hunting over an area in Kent County baited with corn. His attorney entered a plea of no defense.

TRAIL DRIVE-IN
Tonight and Saturday
1st Run In Snyder

Also
"YOUNG GUNS"
With Russ Tamblyn

SNYDER THEATRES PRESENT TODAY:
PALACE—"DINO"
Teenage Drama Starring
Sal Mineo and Susan Kohner
STARLITE—"STREETS OF LAREDO"
Technicolor Western
Starring William Holden
SECOND FEATURE
"MEN IN WAR"
War Drama Starring
Robert Ryan & Aldo Ray
RITZ—"ONLY GOD KNOWS"
Starring Brick Linden
SECOND FEATURE
"GUNS OF FORT PETTICOAT"
Technicolor Western
Starring Audie Murphy

Trail Drive-In
Tonight and Saturday
—FIRST RUN—

Starring Helmut Dantine
—ALSO—

Canyon Drive-In Theatre
Tonight and Saturday
50¢ Per Carload!
TONIGHT & EVERY NIGHT!

Starring WILLIAM HOPPER • JOAN TAYLOR
A MORNINGSIDE PRODUCTION • A COLUMBIA PICTURE
—FEATURE NO. 2—
"THE 27th DAY"
CARTOON
With Gene Barry and Valeria French

Palace
PHONE 3-3442
Starting Saturday

SLIM JIMS—For comfort after a long school day, Sandra Williams curls up for a good story in her black and white cotton tweed slim jims and black cotton and dacron blouse. She will be a model at the teen-age style show to be presented Saturday at 2 p.m.

PARTY TIME—Cathy DuPont, left, and Xan Dunn are ready for an evening of excitement. Cathy's party dress is made of seafoam green satin. Demure puff sleeves spark Xan's charming date dress. These models will parade across the stage at the Martha Ann Woman's Clubhouse Saturday afternoon.

Mrs. Murphy Entertained Holiday Guests

KNAPP (Spl.) — Mrs. Ed Murphy was hostess to a group of relatives and friends in her home over the holidays.

They included: Mr. and Mrs. Loyd Murphy and daughters, Peggy Nell and Linda of Grady, N.M.; Mr. and Mrs. Bruce Murphy and son, Michael of House, N.M.; her mother, Mrs. W. H. Cauble of Albany, Tex.; Mr. and Mrs. Glyn Ed Murphy and children of Breckenridge; Mr. and Mrs. Pat Murphy and sons, Billy and Joe and Tom Echols of Ira; Mr. and Mrs. Ben Thorpe and his mother, Mrs. Sam Murphy, Edgar von Roeder and daughter, Mrs. Kenneth Smith and girls, Stephanie and Paula, Mr. and Mrs. Nolan von Roeder, Mrs. Lindy Clark and children, Stanley, Terry and Denise, Mmes. Owen Miller and Maud Davis all of Snyder; the Winfred Tuckers and J. M. Sterlings and a group of relatives from this community.

Roger Cober Honored On 7th Birthday

Roger Dale Gober was honored on his seventh birthday Wednesday afternoon with a party in the home of his parents, Mr. and Mrs. Leroy Thrower, 702 Twenty-eighth Street.

Games were played and favors of books and gum were given the guests.

Ice cream and cake were served to: Ronald Clyde Lewis, Billy Ted Lindley, Donna and David Niedecken, Cindy and Thersa Williams, Kay Hardy, Jerald and Jessie Patrick, Rusty Pitts, Mike Harmon, Donald Ray Tittle, Jerry King, Vickey, Donna and Garry Varbel, Glenna Kay Hancock, Larry Kennemur, Mark David and Pamela Sue Sager, and Donnie Gober.

WAITING—While waiting for members to arrive for the Acacia Study Club meeting Wednesday afternoon, Mrs. Jack Nesbit, (left) who was in charge of the program and Mrs. Harold Lacik, hostess, relax for a few minutes in one of the beautiful club rooms at the Martha Ann Clubhouse.

Rev. Chrisman Speaks To Acacia Club

The Acacia Study Club met Wednesday afternoon at 3:45 o'clock with Mrs. Irene Lacik, hostess at the Martha Ann Woman's Club.

Mrs. Nina Nesbit was in charge of the program, and introduced the guest speaker, Father Chrisman, pastor of St. Elizabeth's Catholic Church, who spoke on Confucianism.

Confuciansim is based on the teachings of Confucius and was not a religion until 1906, when he was deified. Confucius was a strong believer of ritual. His saying "Never do to others what you would not like them to do to you" is comparable to Christianity's golden rule. Confucianism is more a code of morals, teaching right behavoir toward family friends and government.

Following the business meeting a joint meeting with the Cosmorama and Anteneum Study Clubs was held in the auditorium.

Mrs. Thomas Hartley, chairman for Follies of '58, gave a report on the production that will be presented February 7 and 8.

Caraway seeds and raisins are good added to yeast rolls made with both white and rye flour.

Lost 50 Pounds With Barcentrate

Ethel Lambert, 902 W. Broadway, Fort Worth, Texas, states that she lost 50 pounds taking Barcentrate and that she now takes it for its tonic effects.

Just ask your druggist for four ounces of Barcentrate, the original grapefruit juice recipe. Mix and take as directed on label. If the very first bottle doesn't show you the way to take off ugly fat, safely, easily and without starvation diet, return the empty bottle for your money back.

WOMEN'S CALENDAR

SATURDAY

The WSCS of the First Methodist Church will hold a bake sale at Everybody's Cash Grocery starting at 9 a.m.

SKIRTS AND BLOUSES—Dorothy Payne, left, Majorie Nicks, center and Joyce Rodgers will get admiring glances all day in the skirt and blouse sets they made in homemaking class. They will model their garments in the Stylorama to be given Saturday afternoon at the Martha Ann Woman's Club.

Twilight Garden Club Elects New Officers

The Snyder Twilight Garden Club held their regular monthly meeting Thursday evening at the Martha Ann Woman's Club at 7 o'clock.

The minutes of the previous meeting was read by secretary, Mrs. Bradford Holt, followed by a treasury report by Mrs. M. L. Duke.

Miss Leah Davis introduced the guest speaker, Mr. O. M. Fowler, County Agriculture Agent, who spoke to the group on "How The Average Garden Club Can Practice Conservation."

He told of the importance of good drainage, controlling insects and weeks and proper fertilizing. He said "three inches of top soil stands between man and oblivion." Much research has been done in the agriucltura field for improving soils and saving topsoils such as terracing, small dams and spraying.

Following the talk an open discussion and questions were asked by the members, with Mr. Fowler giving some much needed advice.

After the program election of officers was held with the following elected to office. President, Mrs. W. D. Sims; first vice-president, Mrs. Dillard Pope, second vice-president, Mrs. Wilton Jones; Corresponding secretary, Mrs. J. R. McCrary and treasurer, Mrs. Norman Phillips.

Refreshments were served to Mrs. C. L. Brunson, Mrs. W. R. Devers, Miss Leah Davis, Mrs. M. L. Duke, Mrs. Bradford Holt, Mrs. Sis Kitner, Mrs. J. R. McCrary, Mrs. J. O. McNew, Mrs. Bob Parks, Mrs. Norman Phillips, Mrs. Mollie Pinkerton, Mrs. Dillard Pope, Miss Ethel Roberts, Mrs. Nellie Smith, Mrs. G. R. Taylor and Mrs. Carrie Line.

Snyder Palette Club Holds Meet Thursday

The Snyder Palette Club met Thursday afternoon at 2 o'clock for a regular meeting in the Martha Ann Clubhouse. Mrs. Marcel Josephson was hostess.

Plans were made to accept Mr. Parkington's offer to come to Snyder twice each week to give instructions in painting to those interested in taking lessons. Mr. Parkington lives in Lubbock and will drive down on Wednesday and Saturday afternoons.

Mrs. Mabel Belsher presented an interesting program on Modern Masters, and points concerning their lives and style of painting. Books and pictures illustrating their work were displayed during the discussion.

Mrs. Glenn Thompson and Mrs. Jim Thomas were guests. Others present were:

Mrs. Carl Herod, Mrs. C. W. Wise, Mrs. Archie Logan, Mrs. Gaither Bell, Mrs. Frank Butler, Mrs. O. K. Fletcher, Mrs. J. D. Faulkenberg, Mrs. Ralph Foster, Mrs. Mabel Belsher, Mrs. J. E. Shipp, Mrs. John Conley, Mrs. E. F. Barton, Mrs. Clarice Worley, Mrs. C. L. Williamson, Mrs. Wilson Bright, Mrs. W. A. McGlaun, Mrs. R. L. Gray, Mrs. Bill Watson, and Mrs. Josephson.

Member Texas Optometric Association

Drs. Blum and Nesbit

OPTOMETRISTS

1825 25th St.

Phone 3-3992

AUTO LIABILITY

Use our monthly payment plan!

Howard M. Milburn

Midwest Insurance Agency

3-6306 3401 Avenue S

Get FORD'S pocketbook-pleasing

VALUE LEADER SPECIAL

MAGICAIRE HEATER

SPECIAL TWO-TONE PAINT

WHITEWALL TIRES

TURN INDICATORS

OIL FILTER

SPECIAL CHROME HEADLIGHT TRIM

GUNSIGHT FENDER ORNAMENTS

With all these fine-car features

FORD FAIRLANE CLUB SEDAN

$59.00 PER MONTH

After small down payment. License and sales tax not included

If you want the most for your money in eye-pleasing beauty, restful comfort, topnotch performance, and tight-fisted economy . . . this big family sedan is for you! See it and drive it at your Ford Dealer's, now.

This offer is good **ONLY UNTIL FEBRUARY 1st!**

IT'S A SWEETHEART OF A CAR . . . AND A HONEY OF A BUY RIGHT NOW!

WILSON MOTORS

1615 26th St. Phone 3-6351

JOE PALOOKA

REX MORGAN

Feather Printing Co. Quality Printers Ph. 3-6331–1907-25th

LITTLE LULU

MARY WORTH

FERDINAND

Want Ads Get Results Phone 3-5486

DENNIS THE MENACE

A Junior Editors Quiz About YOU

QUESTION: Why doesn't your blood run to your feet when you stand up?

• • •

ANSWER: You are so used to standing that you probably don't notice just what your blood does do. But, actually, more blood goes to your feet when you stand than when you are lying down. The reason that a good share of it doesn't settle there is that your arteries and veins – the tubes through which blood circulates in your bodies – contain little valves. Blood can pass through these valves in one direction only. Every time your heart pumps blood into the arteries, it can travel therefore in one direction only, without piling up at any one point. It can return to the heart only by going the long way around, through the veins and back again.

• • •

FOR YOU TO DO: Try standing on your head, instead of your feet, and you will notice quickly enough that your face gets flushed, a sign that your blood is trying to collect in one spot. But, right side up or upside down, those valves will keep it pretty well under control.

• • •

(This $10 idea came from JoAnne Reville of Oklahoma City. Mail yours on a postcard to Violet Moore Higgins in care of this paper. Tomorrow: Why do churches have steeples?) 1-10

THE SAINT

BUCKLEY

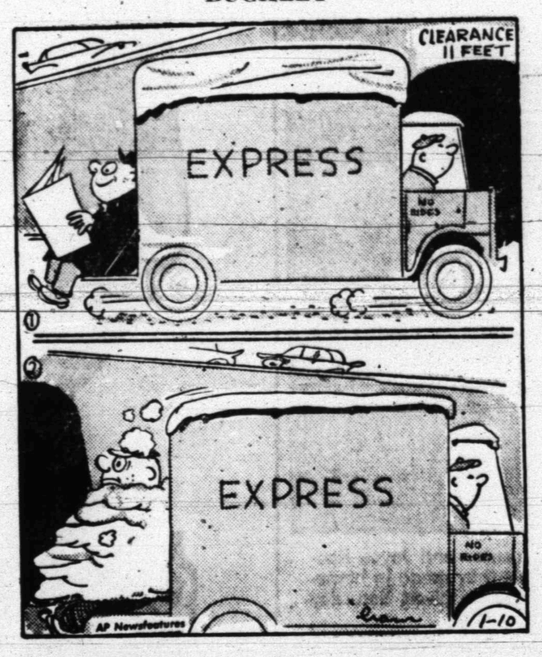

DIXIE DUGAN

For Home Delivery **Snyder Daily News** Phone 3-5486

KERRY DRAKE

GRANDMA

FOR **Sports News** Read The Snyder Daily News

Crossword Puzzle

ACROSS
1. Unbleached
5. Wan
9. Worthless leaving
12. Freed from anxiety
14. Hawaiian food
15. Heedful
16. Indian
17. Espy
18. Gr. letter
19. Of the sun
21. Ruler of Tunis
22. Item of property
23. Lid
26. By way of
27. Correlative of neither
29. Algerian seaport
30. Preserves
31. Land measure
32. Nothing
33. Sever
34. Commits depredations
35. Cooked leg of lamb
37. Caress
38. Ancient Phenician city
39. Solidify
40. Downcast
43. Scraps of literature
44. Universally
47. Rodent
48. Rivalry
49. Malt beverage
50. Chafes
51. Fencing sword

DOWN
1. Ages
2. Sea-monster
3. Fixed charge
4. Employ
5. Kind of cement
6. Solo
7. Bulgarian city
8. Turk. city
9. Wealth
10. Turning on an axis
11. Layer
13. Scoff
20. Bone
21. Snug room
22. Purpose
23. Study
24. Primary
25. Confirm
26. Large tub
28. Action at law
30. Project
31. Craft
33. Eel
34. Ancient treasure city in No. Arabia
36. Leave
37. Pares
38. One of Cameroon peoples
39. Treat with contempt
40. Slide
41. Bitter herb
42. Unit of force
45. Large bird
46. Corroded

P	A	P	A	W		E	M	P	I	R	E	
O	M	E	G	A		N	A	R	R	A	T	E
M	U	T	E	S		T	R	E	K		U	P
	S	I	N		T	O	N	Y		A	D	O
S	I	T		R	O	M	E		F	E	E	S
E	N		H	A	L	O		F	O	R		
A	G	R	I	C	U	L	T	U	R	I	S	T
		E	V	E		O	A	S	T		F	A
W	A	N	E		O	G	R	E		A	R	X
A	D	D		A	P	I	A		E	R	I	
S	O		A	P	I	S		A	V	E	N	A
P	R	E	V	E	N	T		R	I	N	G	S
		E	R	A	S	E	S		C	L	A	S	H

Solution of Yesterday's Puzzle

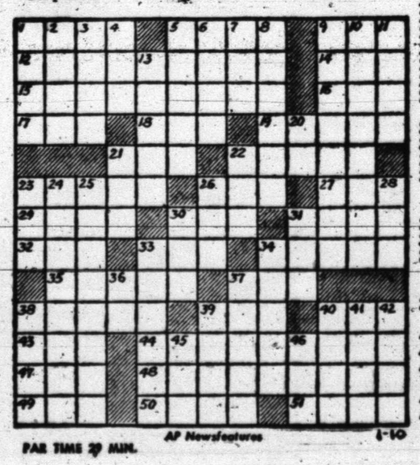

PAR TIME 29 MIN. AP Newsfeatures 1-10

MISS YOUR PAPER? DIAL 3-5486

MODEST MAIDENS

Trademark Registered U. S. Patent Office

"Why don't you wear a stocking cap? I should think your ears would freeze!"

BUCKIN' THE LINE

By BUCK FRANCIS
News Sports Editor

ALL YOU FORMER "all-Americans" and what have you who would like to take part in the City Basketball League here better get your name in the pot pronto.

The teams are now being formed. Since the team sponsors don't know just who is interested in playing, league president Howard Jones is urging all who are interested in playing in the league to sign up at Canyon Reef Sports Center.

Four teams will make up the league field. League play will begin a week from Monday. The entire schedule will be released in Sunday's paper.

The teams making up the league are D&H Grocery, Brooks Oil Well Service, Scurry County Boys Club and Canyon Reef Sports Center.

All league games will be played at the Junior High Gymnasium.

Drawing for teams probably will be held sometime Monday.

Teams Should Be Of Equal Strength

A plan is being worked out where all four teams will be as equal as possible.

The league is making every effort to prorate all the ex "all-Americans" and by doing this the teams should be on pretty much an equal basis.

So, if you haven't already, you'd better hustle down and sign up for the league between now and Monday.

Sweetwater High School lost several thousand dollars by losing the coin flip with Nederland for the state championship game site.

In the first place, Nederland's Stadium can only handle a crowd of 7,500 while Sweetwater can pack in 10,000 or better.

Had Sweetwater won the coin toss she probably would have cleared between $9-10 thousand. As it was the Mustangs only cleared about $4 thousand. Sweetwater's take at Nederland was slightly above $6 thousand but $2 thousand was used up for expenses.

Tickets Would Have Been At A Premium

Had the state title game been played at Sweetwater, tickets would have been at a premium. Since Abilene was out of the running the final week, several hundred from the city would have gone to the game.

And then there would have been several more hundred from Snyder that would have gone to the game. In other words, Sweetwater is located right in the middle of two football "hot bed" cities, Abilene and Snyder, being approximately 40 miles from each.

Add to this the hundreds of other fans over the area who would have attended the game had it been played in Sweetwater.

Nope, Sweetwater wouldn't have had any trouble filling up her "bowl" had she won the toss.

Snyder, of course, knows how Sweetwater feels in this coin-tossing business. The locals have yet to win a toss in determining post-season game sites.

Snyder lost three games to Lamesa in the "lower grades" yesterday but at least one of the local teams probably would have won had the gamereally "meant" anything.

The Tiger Frosh jumped out ahead 17-9 in the second quarter and then went into a stall in an effort to break up Lamesa's zone defense.

Lamesa made no effort to go after the ball and the Tiger Frosh held the ball for a couple of minutes by just leisurely passing the ball around.

But Tiger Frosh coach Hal Battle finally gave his charges the signal to "open up" saying "if we didn't need the practice so bad I'd just have them to hold the ball until Lamesa came out of the zone."

Lamesa, we might add, had a pretty good zone defense as the locals had to shoot from out for about all of their points. Snyder did OK on the long shots in the first half but cooled off in the second half and Lamesa rallied for a 29-28 victory.

COBB AT FRED HANEY TRIBUTE DINNER—Manager Fred Haney, center, of the Milwaukee Braves is the center of attention for, left to right, Del Webb, Casey Stengel, Ty Cobb and George Jessel at a testimonial dinner for the Brave's manager sponsored by the Westwood Shrine Club of Beverly Hills, Calif. Cobb, who came from his Cornelia, Ga., home for the dinner, praised Haney in recalling he was the Detroit Tigers manager when Haney played with the club. More than a thousand celebrities and baseball figures attended. (A Wirephoto)

IN GAMES HERE

Jr. Hi, Frosh 5s Lose To Lamesa

Snyder schoolboy teams drew a blank in three games with Lamesa here yesterday afternoon.

The Lamesa Freshmen came from behind in the last minute of play to nip the Tiger Freshmen, 29-28, at Tiger Gym.

Then over at Junior High Gym, Lamesa took both ends of a doubleheader from the Snyder Junior High Blue Devils, winning the 7th grade game by 24-17 and the 8th grade by 46-34.

In the Freshmen game, the Tiger Yearlings led throughout the first half, once by 17-8, but the locals hit a cold streak in the last half that allowed Lamesa to catch up.

Lamesa whittled the Tiger Frosh lead to 17-14 at halftime and then went ahead, 25-21, at the third quarter mark. Snyder, however, rallied to overtake the Lamesans, 28-27, with 1:30 minutes left in the game.

The the future Tornadoes, with less than a minute left, scored from the field to make it 29-28. The Tiger Frosh later had a chance to tie the game up with a free throw but missed and then the locals missed a layup with five seconds to go that would have turned the tide.

Mike Moffett led the Tiger Freshmen with 10 points. Williams and McNeil were the whole show for Lamesa, each collecting 12 points to account for all but five of the Lamesa points.

Lamesa 8th pulled away from a 22-20 halftime lead in the second half to down the Blue Devils going away. A cold Blue Devil team managed only 14 points in the last half as compared to 26 for Lamesa.

Steve Free led the Blue Devils with 11 points. Westmoreland was high for Lamesa with 19.

The Blue Devil 7th graders battled Lamesa right down to the wire before losing by a seven-point margin. Lamesa held a scant 17-15 lead at the third quarter mark but Snyder made only two points in the last quarter as Lamesa pulled away.

Pat LaFountain was high for the Blue Devil 7th graders with seven points. Nolan led Lamesa with eight.

The Tiger Freshmen go to Abilene today where they'll compete in a junior high tournament. The locals will go against the tournament favorite, Lincoln of Abilene, in the opening game at 8:30 tonight.

Yesterday's box scores:

TIGER FRESHMAN (29)

PLAYER	FG	FT	PF	TP
Eddie Lloyd	0	1	0	1
John Weaver	2	2	2	6
Jimmy Robinson	1	1	3	3
Larry Patterson	4	0	1	8
Roger McMennamy	0	0	1	0
Mike Moffett	5	0	1	10
Totals	12	4	8	28

LAMESA FRESHMAN (29)

PLAYER	FG	FT	PF	TP
Williams	4	4	1	12
McNeil	6	0	2	12
Ashton	1	0	1	2
Clouch	1	1	2	3
McNeil	0	0	3	0
Totals	12	5	9	29

Score by quarters:

TIGER FRESHMEN	7	17	21	28
LAMESA FRESH.	4	14	25	29

SNYDER 8TH (34)

PLAYER	FG	FT	PF	TP
David Gan	2	2	2	6
Steve Free	5	1	1	11
Freddy Miller	3	2	1	8
Larry McNair	3	1	1	7
Ed Phy	0	2	4	2
Traus Hatter	0	0	0	0
Totals	13	8	9	34

LAMESA 8TH (46)

PLAYER	FG	FT	PF	TP
Westmoreland	8	3	3	19
Keithley	6	0	3	12
Jenkins	1	0	2	2
Lybrand	1	2	3	4
Catten	3	1	3	7
Beal	1	0	0	2
Totals	20	6	13	46

Score by quarters:

SNYDER 8TH	9	20	28	34
LAMESA 8TH	14	22	34	46

SNYDER 7TH (17)

PLAYER	FG	FT	PF	TP
Stuart Long	2	1	0	5
Darrell Aldridge	0	1	3	1
Pat LaFountain	3	1	0	7
Steve Perine	0	2	0	2
Mike Murphy	0	0	1	0
Wayne Key	1	0	1	2
Totals	6	5	5	17

LAMESA 7TH (34).

PLAYER	FG	FT	PF	TP
Nolan	4	0	2	8
Kidd	0	0	2	0
Farmer	3	0	2	6
Scott	1	1	1	3
Woods	3	1	0	7
Totals	11	2	7	24

Score by quarters:

SNYDER 7TH	3	10	15	17
LAMESA 7TH	5	11	17	34

Ted Acclaimed Male Athlete Of Year '57

By The Associated Press

Ted Williams, king of the batters at 39, today was named the outstanding male athlete of the year for 1957 in the annual Associated Press year-end poll.

It was the first time in his long, stormy and dramatic career that the tall Boston Red Sox slugger was chosen for the honor, one of the great prizes in sports.

The recognition came seven weeks after he was nosed out by Mickey Mantle of the New York Yankees for the most valuable player award of the American League.

The selection by a committee of baseball writers kicked up a mighty storm because one writer picked Williams for ninth place and another named him 10th.

In the AP poll, Williams won by a whopping margin over Milwaukee pitcher Lew Burdette, star of the World Series, with middleweight boxing champion Carmen Basilio a trailing third.

Mantle, winner of the AP's poll for 1956 and the American League's MVP for 1956 and 1957, finished in a tie for 13th with one first place designation and 14 points.

Williams received 85 first place votes from the 214 sports writers and sportscasters who participated in the poll, and 434 points. Points were counted on a basis of three for first, two for second and one for third.

Burdette, who hurled three complete, winning games to beat the Yankees in the Series, collected 54 first placers and 226 points.

Basilio, who moved up from the welterweight championship to the middleweight throne by defeating Sugar Ray Robinson in a stirring battle, garnered 17 first place votes and 113 points.

Williams, who broke into organized ball with San Diego in 1936 and served two hitches as a Marine pilot, hit .388 last season to capture his fifth American League batting title. He set a record by winning the title at 39 and it was the highest mark in the majors since Ted himself won in 1941 with .406. The outfielder clated 38 homers and won the slugging title with a .731 mark.

Behind Williams, Burdette and Basilio this year, came All-America back John Crow, Texas' A&M (67); Stan Musial, St. Louis' National League batting king (46); Wilt Chamberlain, the tower of Kansas basketball (42); Dick Mayer, the Open golf champion (44); Jimmy Brown, rookie back of the football Cleveland Browns (40); heavyweight champion Floyd Patterson (34); Bill Russell, Bob Cousy of the pro champion Basketball Boston Celtics, 27 each; Hank Aaron, Milwaukee slugger (24); and Mantle and Lennie Rosenbluth, All-America of North Carolina's all-winning college basketball champions, 14 each.

Jockeys who ride in Massachusetts must wear Caliente safety helmets.

Tech Faces SMU In Feature; Noakes Out With Fracture

By The Associated Press

Texas Tech's basketball fortunes took a sharp downward turn Friday after Tech lost its tallest player.

Sophomore Pat Noakes, 6-10 center-forward from Fort Worth, suffered an ankle injury in a pile-up during Tech's victory over Texas Christian Tuesday. X-rays disclosed Thursday he had a broken bone in his right ankle. He will be out of action at least six weeks.

The Red Raiders, tied for the Southwest Conference lead with Arkansas, clash with Southern Methodist at Lubbock Friday night.

The loss of Noakes may not immediately hurt the well-balanced Raiders, particularly since they are playing at home against SMU.

But it may prove a body blow to Tech's hopes of winning the conference title in its first year as a member of the league.

Noakes was a key man in Tech's victories over TCU and Rice, the two pre-season choices for the title. His close guarding of Rice's tall twins, 6-10 Temple Tucker and 6-9 Tom Robitaille, will be sorely missed if he doesn't regain playing form in time for Tech's next game with Rice March 4.

Without Noakes, Tech also could face an uphill climb against the taller Frogs in their second round game March 1 at Fort Worth.

The Frogs travel to Fayetteville Friday night trying to derail Arkansas. The Hogs have won two conference games without a loss and share the lead with Tech.

Other games find Baylor at Texas and Rice visiting Texas A&M.

Tech will be shooting for a new conference attendance record against SMU. A new mark was set Tuesday night when an estimated 10,100 fans crowded Municipal Coliseum in Lubbock. Another sellout was assured for the SMU game.

Tech will be favored over the Mustangs, a team they seem to have a hex on. SMU lost to Tech while it was riding high toward the conference title last year and dropped another game to Tech in the preseason tournament.

Rice and TCU will be trying to stay in contention for the title. Further losses could prove fatal to their hopes.

Rules Committee In Session Today

FORT LAUDERDALE, Fla. (AP) —Regulations governing game substitutions are expected to take top priority when the football rules committee of the National Collegiate Athletic Assn. convenes today.

Jimmie R. Gardner

I Have Recently Repurchased

CITY BARBER SHOP

2421 Ave. S

Barbers:
J. W. W. Patterson
Craig Winters
Jimmie R. Gardner

Expert Shines—LeRoy Jones
Old Friends and Customers Are Cordially Invited To Come In And See Us!

Cincinnati Cager Buckets 56 Points

By ED WILKS
The Associated Press

Oscar Robertson, a hep Hoosier who scores points and shuns stardom, was the big man of college basketball today, the toast of even the usually hard-to-please New York critics.

The 6-foot-5 sophomore from Indianapolis scored 56 points as Cincinnati's barreling Bearcats whipped Seton Hall 118-54 last night.

Oscar bettered the all-time record by a collegian in Madison Square Garden for total points and field goals—and was every bit as good a team man as he was a scorer.

The victory boosted the twice-beaten Bearcats, seventh in this week's Associated Press poll, into their ninth victory.

Third-ranked and once beaten North Carolina pulled away late in the game and defeated Virginia 82-66 in an Atlantic Coast Conference scrap. The Tar Heels, now 11-1, was the only other top 10 team in action.

Robertson's production bettered Harry Boykoff's 54 points for St. John's against St. Francis in 1947 and topped by one the field goal record set by DePaul's all-time great, George Mikan, with 21 against Rhode Island in 1945.

Robertson said he didn't know what or whose record he had broken until after being pulled from the game after a pair of free throws for his 55th and 56th points with 2:46 left.

His 56 points were nowhere near the national, major college record. Furman's All America Frank Selvy scored 100 against Newberry in 1954. Nor did it push him past Kansas' Wilt Chamberlain in the season scoring race. Oscar now has scored 353 points for a 32.1 average. Wilt has a 32.2 average on 322 points in 10 games.

With Connie Dierking, out for four games with an injury, back in the lineup (he scored 19), and the rest of the Bearcats near their best, Oscar had to hustle and work for 35 minutes. Then with five minutes left and 46 points in the bag, his teammates started to feed him and Robertson took off, urged along by the crowd of 4,615.

Cincinnati's total also set a Garden record, bettering the one-team mark set at 116 by Bradley last season.

North Carolina got past Virginia with a 12-point spurt in the last three minutes that junked a close battle. Pete Brennan scored 29 points for the defending NCAA champs, who trailed 33-30 at the half.

Rosburg Takes Crosby Lead

By JACK STEVENSON

PEBBLE BEACH, Calif. (AP) — Bob Rosburg, one of golf's great putters, headed into the rain-threatened second round of the $50,000 Bing Crosby Tournament today with a two-stroke lead and a tough course facing him.

Rosburg, sinking putts up to 30 feet, fashioned a 7-under-par 65 over the Monterey Peninsula Country Club layout as 280 amateurs and pros tackled two courses.

Bob goes over the second one, Cypress Point, for his second round and judging from opening scores there, he faces a tougher assignment. Eight of the nine tourney-leading scores were shot over Monterey, where the winds and occasional rains didn't bother as much.

Bo Wininger, Odessa, Tex., posted a 67 at Cypress, though, the same score as Tommy Bolt, Chattanooga, had at Monterey.

Six golfers deadlocked at 68, all fired at Monterey. Along with Rosburg, they must tackle Cypress, a treacherous 6,317-yard course along the sea cliffs. In the bunch are Wininger, Shelley Mayfield, Ken Venturi, Fred Hawkins, George Bayer, Jack Fleck and Johnny Pott.

Rosburg, 31-year-old former Stanford golfer who now represents Napa, Calif., started by three-putting the first green and then settled down for the day's greatest putting exhibition. In addition to his 30-footer, he dropped one from 20 and two from 15 feet. He collected six birdies and an eagle.

Tiger "B" Edged Out In Tourney Tilt

HOBBS, N.M., Jan. 10 — Carlsbad came from behind in the last quarter here Thursday afternoon to down Snyder "B" in the first round of the Hobbs "B" team tournament, 41-33.

Snyder led 25-24 going into the final quarter but Carlsbad caught fire with a 17-point spree in the final period while Snyder managed only eight.

The game was unusually rough with 38 fouls called, 20 against Carlsbad and 18 against Snyder.

Danny Tankersley led Snyder with 11 points while Hall led Carlsbad with 19.

The defeat dropped the Snyder team into the consolation bracket. Snyder B's next opponent will be Eunice, N.M., at 3:30 p.m. Friday. Winner of this game will play for the consolation championship at 2 p.m. Saturday.

The box:

TIGER B (33)

PLAYER	FG	FT	PF	TP
Bill Dubose	2	1	5	5
Tim Roberts	1	0	0	2
Johnny Drake	2	0	4	4
Kenny Drake	2	2	1	6
Danny Tankersley	3	5	3	11
Robert Fleming	0	1	1	1
Stanley Hulen	0	4	4	4
Totals	10	14	18	33

CARLSBAD B (41)

PLAYER	FG	FT	PF	TP
Travis	3	4	3	10
Carroll	1	4	2	6
Yarbrough	1	2	5	4
Ryan	0	0	2	0
Hall	8	3	3	19
Leva	1	0	3	2
Smith	0	0	2	0
Totals	14	13	20	41

Score by quarters:

TIGER B	8	15	25	33
CARLSBAD B	10	21	24	41

CAGE SCORES

By The Associated Press

Cincinnati 118, Seton Hall 54
Xavier, Ohio 71, Iona 61
Holy Cross 100, American Intl 88
New Hampshire 97, Vermont 88
Mass 74, Rhode Island 58
Gettysburg 75, Johns Hopkins 74
North Carolina 82, Virginia 66
Wake Forest 97, South Carolina 68
McNeese 65, Southwestern La. 57
Arkansas State 71, Southwestern, Tenn. 54
Grambling, La. 104, Miss.Vocational 65
Kentucky State 74, Rio Grande 58
Miss. Southern 53, Delta State 50
Omaha 60, Creighton 54, overtime
Evansville 78, Ball State 76
Sul Ross 81, Howard Payne 77, overtime
Stephen F. Austin 66, Midwestern 47

CLEANED & PRESSED
Plain Dresses.....1.00
Suits..1.00 Pants..50c
CASH & CARRY PRICES
THOMPSON CLEANERS
No. 1—1003 24th St. No. 2—1405 Ave. S

SNYDER DRUGS
NEW STORE HOURS
Store No. 1—On The Square
8 a.m. to 7 p.m.
Closed All Day Sunday
Phone 3-3451
Store No. 2—Big Spring Hwy.
8 a.m. to 9 p.m.
Sunday—8 a.m. to 11 a.m.—2 p.m. to 9 p.m.
Phone 3-9333
For Emergencies Phone R. E. Patterson 3-5757

Tire value unmatched at a rock-bottom price!

Stop-Notch Tread Design!
3-T Cord Body! More Durable Tread!
3-T SUPER-CUSHIONS by GOODYEAR

Fits most Fords, Plymouths, Nashes, Chevrolets, Hudsons, and Studebakers.

$13.35 6.70 x 15 size plus tax and recappable tire

• Stop-Notch tread design gives safer stop-start traction.
• 3-T Cord is strongest, most resilient tire cord made!
• Thick, tough tread gives extra wear!

Size 6.00 x 16 fits older models of Plymouth, Ford, Nash, Chevrolet, and Studebaker.
$11.95 plus tax and recappable tire

Size 7.10 x 15 fits most Dodges, Buicks, Nashes, Olds, Mercurys, Pontiacs, and Hudsons.
$14.85 plus tax and recappable tire

Pay as little as $1.25 per week!
MORE PEOPLE RIDE ON GOODYEAR TIRES THAN ON ANY OTHER KIND

GOODYEAR Service Store
EAST SIDE OF SQUARE PHONE 3-6162 - 3-4688

Nuclear Sub Work Started In Ex-Ladies' Powder Room

WASHINGTON (AP) — The first work on this country's pioneer nuclear submarine was done in an office converted from a ladies' powder room.

Rear Adm. Hyman G. Rickover, the Navy's top nuclear expert, related the incident to a Senate group to illustrate the slight official support he said he got when he first proposed the nuclear job project.

The admiral testified Monday at a closed door hearing of the Senate Preparedness subcommittee, which is investigating the nation's military readiness in the light of Russian scientific advances. Some of what Rickover said was disclosed at the time. More of his testimony was released today, presumably after security censorship.

Despite his experience in the nuclear field, Rickover said he has not been consulted about development of subs to launch ballistics missiles or about other advanced weapons.

Chairman Lyndon B. Johnson (D-Tex) and Sen. Francis Case (R-SD) expressed shock at this and asked Rickover why. He replied that was something for others to answer and said, "I am not complaining."

Discussing the capability of nuclear submarines, Rickover said such craft had remained submerged as much as 15 days and that he knew no reason why they could not stay under water longer.

"The Navy is developing a machine to make oxygen from sea water which will permit them to stay submerged almost indefinitely," he said.

As he has said before, Rickover told the senators, "Our objective is to build atomic reactors which will last for an entire war. You might ask me how long a war is going to last, but I am thinking of World War II."

Looking back over the years, Rickover said that at first his idea to start work on an atomic submarine was rejected but that "fortunately there were other voices in Washington."

"I was kept on, and I was assigned this job all by myself, and given an office in an ex-ladies powder room."

Rickover said, "At that time nearly everybody knew it was going to fail so they let us alone completely, almost completely, so we were able to do the job."

Albania To Release Flier

PARIS (AP)—Communist Albania promises to release a U. S. Air Force flier and his jet trainer as soon as the weather clears.

The Albanian legation in Paris telephoned the U. S. Embassy last night that Maj. Howard Curran and his T33 jet would be freed. The Tacoma, Wash., pilot disappeared Dec. 23 while flying from France to Italy.

Curran, a 39-year-old veteran of 18 years in the Air Force, was unable to land at Naples, his original destination Dec. 23, because of fog. He apparently headed toward Italy's east coast, looking for a clear field, and overshot the coast.

RCA Whirlpool Home Appliances

WASHERS, DRYERS, REFRIGERATORS, FREEZERS, IRONERS, RANGES (GAS OR ELECTRIC) DISH WASHERS

Your Trade-In Will Make Your Down Payment. Up To 24 Months To Pay!

ROE'S Appliances 402 • 27th Phone 3-7557

Feather Printing for all your printing needs

Phone 3-6331

1907 - 25th Street

Crisis Is Turned Into An Advantage

By TOM OCHILTREE

LONDON (AP) — Prime Minister Macmillan seems to have turned a serious clash inside his Cabinet to the political advantage of himself and his Conservative party.

Instead of finding his position with the general public weakened, Macmillan actually may come out stronger from the dispute over the new government budget which produced the surprise resignation of Chancellor of the Exchequer Peter Thorneycroft.

For now Macmillan, as he tours the Commonwealth, stands at home as the defender of the welfare services—as the moderate politician who refused to cut back government expenditures on such things as free milk for children and aid to expectant mothers.

The announced reason for Thorneycroft's resignation Monday was that he insisted the relatively small sum of 50 million pounds (140 million dollars) should be cut from the estimate of government expenditures for the fiscal year that begins April 1. This would have kept 1958-59 spending at this year's level.

Macmillan's letter accepting the resignation made it plain the Prime Minister thought welfare services would have to be cut if the chancellor won his fight.

After naming Derick Heathcoat-Amory the new chancellor, Macmillan took off on schedule the next day for a 39-day Commonwealth tour to India, Pakistan, Ceylon, New Zealand and Australia.

Ignoring the calls of opposition Laborites for his government to quit, Macmillan at the airport calmly said the resignation of the key Cabinet member had resulted from "little local differences."

Labor party leaders appear to be at something of a loss to know how to capitalize on the opening Thorneycroft's quitting normally would give them.

The laborites are expected to open their attack soon after Parliament returns Jan. 21.

Alert Bride Rescues Boy

FORT WORTH, Tex. (AP) — A quick-thinking bride rescued a 2-year-old boy from a 15-foot abandoned well in suburban River Oaks yesterday.

The child, Henry Eugene Dickson Jr., who suffers from a slight heart murmur, tumbled into the well as he played behind his grandmother's home.

Mrs. Alma Stoeppleman, a newlywed who lives two doors away, was alerted by her stepson Johnny, 13. She raced to the scene with a 50-foot length of hose, formed a loop with it and lowered it to the bottom of the well.

"The little boy was crying and screaming for several minutes, but I managed to calm him down finally, and he grabbed the hose with both hands," she said.

"He held on real tight."

Her husband grabbed the boy after Mrs. Stoeppleman hauled him up.

Area Rancher Pays $1,450 For Bull

Jess Koonsman, rancher northeast of Snyder, was among bull buyers yesterday at the Concho Hereford Association Sale, held in San Angelo.

Koonsman paid $1,450 for PT Larry Domino 15, from Price Turner of Best.

Also among buyers at the sale were W. J. Beaver & Son of Fluvanna.

Minister Is Delayed, But Rites Go On

CEDAR CITY, Utah (AP) — The bride and groom were both on hand. So were some 200 wedding guests. But a search had to be organized for the minister, the 53-year-old Rev. Raymond L. Wilson of the Community Presbyterian Church.

He turned up the next day — trudging out of the rugged Kolob Plateau country south of here. He said he had walked some 20 miles through mountain snows after his truck stalled during a sightseeing junket.

The father of the bride, Chester A. Thomas, solved the wedding dilemma, however, before the guests left the church. Thomas, assistant superintendent at southern Utah's Zion National Park, recalled a little-known Park Service regulation that would allow Zion Park Supt. Paul R. Franke to perform the ceremony.

Franke obliged, then everybody left to help look for the Rev. Mr. Wilson.

Husband Sues Former Baby

BELFAST, Northern Ireland (AP) —A former baby was sued for damages yesterday on a charge of enticing his former sitter away from her husband.

Robert King, 41, asked 250 pounds ($700) heart balm in a legal action against the ex-baby, Neil Dunseith, now 21.

King said his wife, now 36, used to baby-sit 18 years ago with Neil, whose parents lived next door. As the boy grew older, King related, the relationship changed, and his wife has now left him to live with Dunseith.

The court took the case under advisement.

LEGAL NOTICE

CONTRACTORS' NOTICE OF TEXAS HIGHWAY CONSTRUCTION

Sealed proposals for constructing 12.108 miles of Grading, Structures, Base and Surfacing from 10.0 miles N. of US 84 to the Polar Community & from Lake Thomas Dam to SH 350 on Highway No. FM 1142, FM 1298, covered by S 2264(1) & S 2265(1), in Kent, Mitchell & Scurry County, will be received at the Highway Department, Austin, until 9:00 A.M., January 22, 1958, and then publicly opened and read.

This is a "Public Works" Project, as defined in House Bill No. 54 of the 43rd Legislature of the State of Texas and House Bill No. 115 of the 44th Legislature of the State of Texas, and as such is subject to the provisions of said House Bills. No provisions herein are intended to be in conflict with the provisions of said Acts.

In accordance with the provisions of said House Bills, the State Highway Commission has ascertained and set forth in the proposal the wage rates, for each craft or type of workman or mechanic needed to execute the work on above named project, now prevailing in the locality in which the work is to be performed, and the Contractor shall pay not less than these wage rates as shown in the proposal for each craft or type of laborer, workman or mechanic employed on this project.

Legal holiday work shall be paid for at the regular governing rates.

Plans and specifications available at the office of Homer Ray, Resident Engineer Snyder, Texas, and Texas Highway Department, Austin. Usual rights reserved.

Youths Who Fled Sought

BUDAPEST, Hungary (AP)—Hungary's Communist government has asked a U. N. agency to help it get back young people who fled the country after the failure of the 1956 revolt.

Jozsef Karpati, head of the Hungarian Red Cross, said the Red regime handed over "full data" on 629 young Hungarians in Austria to Auguste Lindt, U. N. high commissioner for refugees. Lindt visited Budapest secretly over last weekend.

The parents of all the young people had asked for their return, Karpati said.

Auastria has been unwilling to return them without some guarantee that the parents' requests were not the result of pressure. Some Austrians say that the children have heard through unofficial channels that their parents were urging them to stay abroad.

C. R. Tipton Dies In Breckenridge

C. R. Tipton of Breckenridge, father of John Tipton of Abilene, formerly of Snyder, died at 2:40 p.m. yesterday.

Funeral services will be held at 2:30 p.m. tomorrow in Breckenridge.

The Tiptons recently moved to Abilene.

Twins Die At 84

ST. LOUIS (AP) — Mrs. Janette Hamlyn of St. Louis and Mrs. Rose Herley of Grantsburg, Ill., twin sisters who would have been 84 Jan. 26, died yesterday within an hour and 45 minutes. Mrs. Hamlyn was in a St. Louis hospital with pneumonia. Mrs. Herley died at Grantsburg, 120 miles southeast of St. Louis.

Political Announcement

The Snyder Daily News is authorized to announce the following candidates for office, election to be subject to action of the Democratic Primary:

For County Judge:
EDGAR TAYLOR

For District Clerk:
MRS. EUNICE WEATHERSBEE

For County Treasurer:
MRS. MOLLIE PINKERTON
MRS. AGNES BROWN

For County Clerk:
DAN COTTON

For Commissioner, Pct. No. 2
EARL (HASSIE) SNEED
TOM J. DESHAZO
W. P. (BUC) HERRING
LLOYD DEVENPORT

For Commissioner, Pct. No. 4:
J. C. (JAY) MASSINGILL
N. F. HALL
DOYLE PARMER
BILL WISE

For Justice of Peace, Pct. No. 1:
W. C. DAVIDSON

For County Superintendent:
FORREST BEAVERS

Floor Sanders and Edgers For Rent

Barrow Furniture Co.

2112 25th Street Snyder, Texas

When the medical profession approves a new remedy, it is made public so that everybody may benefit from it. Poliomyelitis vaccine is a good example.

Should you read or hear about a "secret remedy" for the cure of some serious disease, be on guard. Shun it by all means, because its use could be disastrous.

Consult your physician. Ask his views on "mystery remedies." He will give you a candid evaluation.

There is nothing hush-hush about medical research and its discoveries. Medicine is an open book — for all the world to see.

HALL DRUG CO.
606 EAST HIGHWAY
SNYDER Phone 3-4571 TEXAS

KSNY RADIO LOG

MUTUAL BROADCASTING SYSTEM
1450 kc

FRIDAY EVENING

6:00—Fulton Lewis, Jr.
6:15—Texaco Local News
6:20—Frontier Bananas
6:30—News
6:35—Dinner Date
7:00—News
7:05—Mystery
7:25—Star of Today
7:45—Date Till Eight
8:00—News
8:05—Sportscast
8:15—Rhytham at Random
9:00—News
9:05—Rhytham at Random
9:30—News
9:35—Music for Dreaming
10:00—News
10:15—Night Watch
10:55—News
11:00—Sign Off

SATURDAY MORNING

6:00—Sign On
6:00—Musical Clock
6:10—Social Security
6:15—County Agent
6:30—News
6:35—66 Sports Time
6:40—Musical Clock
7:00—News
7:05—Musical Clock
7:45—Times, Tunes, and Temperatures
8:00—According To The Record
8:05—Home Edition Of The News
8:15—Coffee Time
8:35—Coffee Time
9:00—News
9:05—Coffee Time
9:30—News
9:35—1450 Club
10:00—News
10:05—1450 Club
10:30—News
10:35—Sagebrush Shindig
11:00—Home Demonstration Club
11:15—Dusty Discs
11:30—News
11:35—Dusty Discs
11:45—Religious News

SATURDAY AFTERNOON

12:00—News
12:25—Pigskin Roundup
12:30—News
12:45—Variety Time
1:00—News
1:05—Musical Matinee
1:30—News
1:35—Musical Matinee
2:00—News
2:05—Musical Matinee
2:30—News
2:35—Musical Matinee
3:00—News
3:05—Top Tune Time
3:30—News
3:35—Top Tune Time
4:00—News
4:05—Texaco News
4:10—Top Tune Time
4:30—News
4:35—Top Tune Time
5:00—News
5:05—Jack Tate and His Playboys
5:20—Interlude
5:30—News
5:35—Star of Today

SATURDAY EVENING

6:00—News
6:05—Melody Time
6:15—Texaco Local News
6:20—Melody Time
6:30—News
7:00—Red Raiders Round-Up
7:35—Platter Party
8:00—News
8:05—Platter Party
8:45—Navy Recruiting
9:00—News
9:05—Holt's Hour Of Rythm & Blues
10:00—News
10:15—Night Watch
10:55—Final News
11:00—Sign Off

TELEVISION LOG

Fri., Sat., Sun. Programs

KMID-TV Channel 2 – Midland

FRIDAY
4:00—Cartoon Clubhouse
4:15—Two-Gun Playhouse
5:30—Lil' Rascals
5:45—NBC News
6:00—Sports
6:15—News
6:25—Weather
6:30—Jim Bowie
7:00—Pioneer Jamboree
7:30—Life of Riley
8:00—Highway Patrol
8:30—Martin Kane
9:00—Cavalacde of Sports
9:45—Red Barber's Cor.
10:00—News, Wthr., Spts.
10:20—Lawrence Welk
12:00—Sign Off

SATURDAY
8:30—Cartoon Clubhouse
9:30—Ruff and Reddy
10:00—Fury
10:30—Count of Monte
11:00—Jubilee Time
12:00—Basketball
4:30—Champion Bowling
5:00—Get Set Go
5:30—Temple Bapt. Ch
6:00—Dan Smoot Report
6:15—Pastor's Study
6:30—Telephone Time
7:00—Perry Como
8:00—Silent Service
8:30—Wyatt Earp
9:00—End of Rainbow
9:30—Your Hit Parade
10:00—News, Wthr Spt
10:20—Walgreen Mystery Th
12:00—Sign Off

SUNDAY
10:00—Industry on Parade
10:15—Christian Science
10:30—This is the Life
11:00—Church Service
12:00—Oral Roberts
12:30—The Christoppers
1:00—Million Dollar Movie
2:45—Kingdom of Sea
3:15—Pro Football
5:30—Disneyland
6:30—Sally
7:00—Shirley Temple
8:00—Dinah Shore
9:00—Loretta Young
9:30—Boots & Saddles
10:00—News Spts.
10:10—Weather
10:15—Bible Forum
10:45—Late Show
12:00—Sign Off

KCBD-TV Channel 11 – Lubbock

FRIDAY
6:00—News & Sports
6:10—Weather
6:15—Here's Howell
6:30—Jim Bowie
7:00—C. of Last Resort
7:30—Victory at Sea
8:00—M Squad
8:30—Thin Man
9:00—Sports Cavalcade
9:45—T B A
10:00—Tombstone Territory
10:30—News, Wthr. Spts.
10:50—Movie

SATURDAY
8:00—Roy Rogers
9:00—Howdy Doody
9:30—Ruff and Reddy
10:00—Fury
10:30—Space Ranger
11:00—My Little Margie
11:30—Detective's Diary
12:00—Movie
2:00—Sr. Bowl Football
4:30—Western
5:30—Lone Ranger
6:00—Navy Log
6:30—People are Funny
7:00—Perry Como
8:00—Polly Bergen
8:30—Gisele Mackenzie
9:00—End of Rainbow
9:30—Your Hit Parade
10:00—Californians
10:30—News, Wthr. Spts.
10:50—Channel 11 Theatre

SUNDAY
11:35—Sign On
12:00—Wizard
12:30—Frontiers of Faith
1:00—Gene Autry
2:00—Lawrence Welk
3:00—Network Film
3:15—Pro Football
6:00—Dee Weaver
6:30—Sally
7:0—Shirley Temple
8:00—Dinah Shore
9:00—Loretta Young
9:30—Highway Patrol
10:00—Broken Arrow
10:30—News Weather
10:45—Sports
10:50—Movie

CHANNEL 4-12-13

Station Programs Same—Except Where Channel Number Shown

FRIDAY
4:30—Susie
5:00—Looney Tunes
5:55—4—Local News
6:00—13—News, Wthr., Fea
13—News, Wthr., Fea
4—Cosden Farm Ed.
6:15—Doug Edwards
6:30—Leave It To Beaver
7:00—3—Trackdown
12—Disneyland
4—Trackdown
7:30—13—Zane Grey
4—Zane Grey
12—Disneyland
8:00—13—Adams & Eve
12—Trackdown
4—Adams & Eve
8:30—13—Silent Service
12—Silent Service
4—Amos 'N' Andy
9:00—Line Up
9:30—Person to Person
10:00—13—Telephone Time
12—O'Henry
4—Frontier
10:30—News, Wthr., Spts.
11:00—Movie
12:30—Sign Off

SATURDAY
8:25—Sign On
8:30—Captain Kangaroo
9:30—Mighty Mouse
10:00—Susan's Show
10:30—Saturday's Play'h.
11:00—Jimmy Dean
12:00—Let's Take A Trip
12:30—Big Picture
1:00—Pro Hockey
3:30—Champ Bowling
4:30—Frontier Theatre
5:30—13—TBA
12—TBA
4—On Parade
5:45—13—TBA
12—TBA
4—News
6:00—13—Sgt. Preston
12—Lone Ranger
4—Sgt. Preston
6:30—Perry Mason
7:30—26 Men
8:00—Oh, Susuanna
8:30—Have Gun
9:00—Gun Smoke
9:30—13—Colt 45
12—Whirley-Birds
4—Whirley-Birds
10:00—13—Col. Showcase
12—Lawrence Welk
4—Lawrence Welk
11:00—Premiere Perform.
12:30—Sign Off

SUNDAY
10:45—13—Sign On
10:50—Church Service
11:55—12—Sign On
4—Sign On
12:00—Christophers
12:30—This is the Life
1:00—Sunday Matinee
2:30—The Last Word
3:00—Face the Nation
3:30—World News
3:45—CBS World News
4:00—13—As we see it
12—Good Tidings
4—Questions, Please
4:30—Bing Crosby Golf
6:00—Lassie
6:30—Jack Benny
7:00—Ed Sullivan
8:00—G.E. Theatre
8:30—Alfred Hitchcock
9:00—13—$64,000 Chal.
12—Frontier
4—$64,000 Chal.
9:30—Reader's Digest
10:00—What's My Line
10:30—Final Edition
10:45—Polio Newshell
11:00—Movie
12:00—Sign Off

To Buy, Sell, Rent or Trade Use Classified Ads

CANYON BUICK-PONTIAC INC.

Formerly
JOE WILLIAMSON BUICK CO.
and
CHIEFTAIN PONTIAC

Are now operating from building formerly occupied by Chieftian Pontiac at

811 - 25th St.

Phone 3-3421

WE WELCOME
ALL OUR OLD CUSTOMERS
AND
SOLICIT NEW FRIEND.

NEW NAME
SAME OLD FACES

Rates On Snder Daily News Classified Word Ads:

One day	.05 Per Word
Three days	.12 Per Word
Six days	.18 Per Word
Each day following	.01 Increase

15 word minimum rate per insertion

EARNED RATES

Space ads	95c per inch
Three days	85c per inch
Six days	80c per inch

MONTHLY EARNED RATES

For 15 words at 25 issues per month—Total $5.70

Capitals and type large than agate at double.

WORD AD DEADLINE

Weekdays 5 p.m.
For Suddays 11:30 Saturday

RULES

The publishers reserve the right to correctly classify all advertising, to edit any copy deemed objectionable for any reason, and reserve the right to accept advertising only on a cash in advance basis. Some ads are charged to phone owners purely as an accomodation and payment is due immediately upon publication. Some types of ads are not charged under any circumstances but must be strictly cash in advance.

BUSINESS SERVICE
Who Sell What & Where Is He?

BUTANE

—Call Scurry Butane Company 3-3721 for prompt gas delivery Sales & Services, domestic & commercial appliances.

FURNITURE

—Frigidaire refrigerators, washers. Sylvania Television. Also large selection of quality furniture at King & Brown.

ANNOUNCEMENTS A

CARD OF THANKS A-3

We take this means to express our sincere thanks to our many friends: the Church Choir, Rev. Cecil Rhodes, Rev. J. W. Hawkins, and the Nurses and Doctors at Battenfield Jones Hospital, who were so kind to us in our darkest hour of sorrow when our dear Mother and Grandmother was called away. We deeply appreciate the kind words and beautiful flowers that were sent, also the food that was prepared. May you have just such friends if such sorrow ever visits your home. May Heaven's richest blessings fall on each of you.

Children and families of Mrs. Martha Jane Patrick. Earl, Jeff, Claud, Mrs. J. T. Weller, M. O. (Jack)

LOST AND FOUND A-4

LOST: Black, male, Boxer puppy. Three months old, tail and ears clipped. Has collar on with silver brads on it. Answers to the name of Spudnik. Phone owner at 3-5303 or 3-7509.

REWARD: One year old Pekingese. Lost two months ago. Reddish blonde. Can identify. Phone 3-9144.

AUTOMOBILES B

AUTOS FOR SALE B-1

1957 Ford Station Wagon with 3,200 actual miles. Phone 3-7838.

FOR SALE by owner: 1954 Lincoln Capri. Four door, radio & heater, turn signals, air conditioned, power brakes, power steering, power windows, power antenna, power seats, new tires. Must sell immediately. Will sacrifice. Phone 3-6407, 8 a.m. to 5:30 p.m.

For Sale—1953 Chevrolet 210—two door; heater, radio, automatic transmission, white side wall tires, new battery. Nice clean car. Telephone 3-4495 or 3-3882.

1950 Chevrolet sedan. Rigged with butane. Call 3-4466 after 4 p.m.

TRAILERS B-3

FOR SALE: Four wheel cotton trailer. $85.00. First house East of cemetary.

SCOOTERS—BIKES B-9

NEW and USED motorcycles, 1½ h.p. up. Indian-NSU-BMW. Hornbeck Motors, two miles north on Clairemont Road.

AUTO RADIATORS B-11

SNYDER RADIATOR SERVICE
FRANK D. STEPHENSON
"THE RADIATOR MAN"
CLEANING NEW — REPAIRING REBUILT
1105 AVE. T DIAL 3-4131

BUSINESS OPP. C

Are You Interested In Your Future?
SERVICE ROUTE of CIGARETTE MACHINES
Men or Women
Full or Part Time
ROUTE ESTABLISHED
No Selling or Soliciting
INCOME STARTS IMMEDIATELY
$1095.00 to $2190.00 CASH REQUIRED

PLEASE DON'T WASTE OUR TIME UNLESS YOU HAVE THE NECESSARY CAPITAL AND ARE SINCERELY INTERESTED IN EXPANDING — WE FINANCE EXPANSION — IF FULLY QUALIFIED AND ABLE TO TAKE OVER AT ONCE WRITE BRIEFLY ABOUT YOURSELF AND INCLUDE PHONE NUMBER FOR PERSONAL INTERVIEW.

ALLIED MERCHANDISNG, INC.
7307 Olive Street Road
University City 5, Mo.

BUSINESS SERVICES D

ACCOUNTS—AUD. D-1

Income Tax Service. Noel & Ruby Banks. 2809 Avenue S. 9:00 a.m. until 9:00 p.m. Phone 3-3354.

INCOME TAX SERVICE
R. W. Webb
Office over McDonalds.
Office Phone 3-9862.
Res. Phone 3-3777.

Income Tax Service. 1312 17th Street. Phone 3-7185. Mrs. Lemond Land, Charlie Land.

Income Tax Service. Mrs. Charles J. Lewis. 2607 Avenue U. Phone 3-3735.

BUSINESS SERVICES D

BLDG. SPECIALISTS D-2

Tornado season is here. Order your storm cellar now. Phone 3-4975. Call after 5:00 p. m.

ELECTRIC SERVICE D-4

ELECTRIC MOTORS REPAIRED AND REWOUND
FAST GUARANTEED SERVICE
CANYON ELECTRIC CO.
1919 26th St. Ph. 3-6518

EXTERMINATORS D-5

EXTERMINATORS
TERMITE, roach and silver fish. Work guaranteed. Reasonable rates. Call or write B. D. Smith, Hermleigh, Texas. Phone 1183.

PAINTING-PAPER D-11

Call C. R. Agee 3-4355 or 3-5122 for painting, paperhanging, texturing. Free estimates, courteous service. All work guaranteed.

MISCELLANEOUS D-26

LACY'S CLEANING and pest control service. Rugs, carpet & furniture cleaning. Phone 3-4871.

CADDELL'S WASHING MACHINE REPAIR: Pick up and delivery wringer type and automatic. 2508 Ave. I. Phone 3-3333.

CESSPOOL SEPTIC tank service. Pierce Moffett, 1607 28th St. Snyder, Texas. Dial 3-7179 or 3-5684.

CALL O. C. FLOYD for free estimates on concrete or tile work. Dial 3-7224.

LET US roll or grind your discs. J. C. Wells, Loraine, Texas.

STORM CELLARS: Any kind of new or repair work. No down payment. Three year terms. Phone 3-4975.

OAK WOOD delivered in Snyder. Phone 3-3863.

HENRY'S CABINET SHOP: Book cases, shelves, what-nots, boards ripped, fancy cuts, carpenter work, anything of wood. Phone 3-6706.

UPHOLSTERING. ALL types furniture. Buy and sell used furniture. Nichols Furniture and Upholstery, phone 3-5342.

WILL DO ironing in my home. $1.50 per mixed dozen. 1002 31st St. Phone 3-6782.

EMPLOYMENT E

HELP WANTED MALE E-1

TRUCK DRIVERS!
SEMI DRIVERS!
CONTRACT TRUCKMEN!
Earn More . . Full-Time
48-State Operation

You can make more money by owning and operating your own tractor under contract with Aero Mayflower Transit Company, Inc. We need drivers 25-50 years of age. Paid training. Trailer furnished; upkeep paid. Communication cost paid. 25% advance on loads. Prompt statements and pay; many extra benefits. Must own, or be able to make own arrangements to buy tractor not over 2 years old (air brakes). Ph. or write Jack Adams, P. O. Box 107, Indianapolis 6, Indiana. MELrose 7-3371 (Indianapolis).

NIGHT DISPATCHER wanted. Alternate evenings 6 p.m. to 12 p.m. Must have knowledge of town. Apply in person. Yellow Cab Co.

Wanted MANAGERS

This is not a sales job. It is a job for men who have management ability and who want a position with a future. If you have experience, we want YOU. If you want to learn, we want YOU. You must be under 35 years of age. This is not a commission job. It pays wages.

Give age, complete history and phone number in first letter. Write to:

Mr. Thomas Koch
Regional Manager
BABSON BROS. CO.
Builders of SURGE Dairy Farm Equipment
2843 West 19th Street
Chicago 23, Illinois

WANTED: A good reliable man to supply customers with Rawleigh Products in Scurry Co., and Part of Snyder. See H. L. Sowell, 2020 E. Broadway, Sweetwater or write Rawleigh's, Dept., TXI—771—127, Memphis, Tenn.

OIL FIELD Workers register at Chuck Wagon Resturant for employment. O. K. Setzler, phone 3-6605.

HELP WANTED FEMALE E-2

WAITRESS WANTED—Apply in person. No phone calls please. Ranch House Cafe.

WANTED Experienced beauty operator. Apply in person to Mantha Lanfried, Art Style Beauty Salon, call 3-6221 for appointment.

POSITION WANTED, F E-6

Capable young married white lady desires baby sitting in your home. Day or evenings. Will furnish own transportation. Have references. Phone 3-4733.

INSTRUCTION F

FINISH HIGH SCHOOL or GRADE SCHOOL
Books furnished, diploma awarded.
Write Columbia School, Box 5061, Lubbock, Texas.

FINANCIAL G

PERSONAL LOANS G-2

SNYDER PAWN LOANS
Loans on Articles of Value
Fast Service
2401 Ave S 3-6335

WOMAN'S COLUMN H

CHILD CARE H-3

WILL care for your children day or night. Mrs. Bama Davis, 803 29th. Phone 3-5605.

CARE FOR your children day and night. Free transportation. Mrs. J. C. Beavers, 501 25th Street. Phone 3-3935.

CHILD CARE
Pickup & Delivery Service
$7.50 per week (No Sundays)

For children of full-time employed mothers. Spacious, well-equipped playground, completely fenced. Also indoor play area for inclimate weather. Noon meal included in above rate. Also pickup and delivery.

Phone 3-7325 for information
Mrs. Emalyn Hensley

WOMAN'S COLUMN H

MISCELLANEOUS H-7

IRONING AND baby sitting wanted in my home. Mrs. Stewart, 426 30th. Phone 3-9967.

MERCHANDISE K

BUILDING MATER L K-1

PAY CASH and save!

2x4 Precision Cut Studs	$5.75
1x6 Sheathing Dry Pine	$4.95
2x4 & 2x6 8-Foot—20 Foot	$6.95
1x6, 105 Fir Siding	$8.95
Prem. Grade Oak flooring 2' & longer	$10.95
4x8 ½" Sheetrock Per Sheet	$1.68
29 Ga. Strong Barn Corrugated Iron	$9.95
2-0x6-8 Mahogany Slab Door	$4.95

VEAZEY CASH LUMBER CO.

1 Mile West On Lamesa Highway

Phone 3-6612

DOGS, PETS, ETC. K-3

Puppies for sale. Also fresh milch goats. Three miles on Lubbock Highway. Dial 3-3777.

Boxer puppies for sale. Fawn with white chests. Not registered. Males $10.00. Females $5.00. 1109 32nd Street.

SPECIAL PRICES on puppies. Collies, Cockers and Fox-terriers. R. W. Webb, three miles on Lubbock highway. Phone 3-3777.

HOUSEHOLD GOODS K-4

SILVER KING wet or dry vacuum cleaners. Completely shampoos rugs and furniture. Free demonstration. Dial 3-4271.

FOR SALE: Maytag Gas Kitchen Range. Dutch oven, deep well. Clean and good condition. Phone 3-5292.

MUSICAL INSTRUMENTS K-5

Upright piano, good condition. 2903 34th Street. Call 3-7543.

SPORTING GOODS K-8

SEVERAL GOOD used boats and motors. Denson Service Station. Phone 3-3912.

We Buy serviceable Used Guns

REPAIR RODS & REELS

Sportsman Headquaters

Vic Baze — Owner

1918 25th. Phone 3-4703

MISCELLANEOUS K-11

CLOCKS REPAIRED. Antique & Alarm. A. M. Roberts, 114 Peach Street. Phone 3-4833.

FOR SALE: One used two piece living room suit. 809 26th Street.

Sew Mach. Auto. zig-zag that does everything. Cost over 300. Paid 20. Payoff $96 balance. Ione 3-3730.

TV WHOLESALE

SERVICE CALLS NIGHT OR DAYS $3.50

Cost plus $50.00. On all makes of TV. Parts and service free for 90 days. Towers, Poles, Antennas, at large discount. Easy terms. Call Us Before You Buy.

Ph. 3-3509—210 - 32nd.

SEE GILES for new and used furniture. We buy and sell. 2012 Avenue S. Phone 3-6552.

TRAILER HOUSES K-16

1951, 40' New Moon. Very good condition. New appliances. Good Neighbor Court. $2,250.00. Mr. Permenter.

FOR SALE: 35' Ironwood House Trailer. Modern, two bedroom. $1750 cash. Call 3-6182.

RENTALS L

BEDROOMS L-1

EAGLE MOTEL

Under New Management

Newly carpeted bedrooms with phones. Reasonables rates with maid service for single men or couples. Panel ray heat. Bills paid. One mile west of sq. on Lamesa Hwy. 180. Phone 3-5411.

One room with two beds. $5.00 per bed per week. Hotel Duke. 2305-26th Street.

FURNISHED APTS. L-3

ATTENTION BACHELORS

Extra nice furnished bachelors apartments with maid service, tile bath, garage, electric panel-ray heat, bills paid. Air conditioned for comfort and coolness. Children welcome. School bus route. Rates very reasonable. Skyline Motel, only three minutes west of square. Lamesa Highway 180. Phone 3-6682.

Canary Cottages

All bills paid.

Kitchenettes

$8.75 Weekly

1111 - 26th Street

Bar-V-Motel, near School, furnished apartments, motel rooms, panel-ray heat, and telephones. Reasonable rates. 3-3543.

RENTALS L

FURNISHED APTS. L-3

FURNISHED APARTMENT one block South of the Highlander Cafe. Big Spring Hwy.

UPTOWN LIVING

Clean apartments and rooms, 24 hour phone service, TV available, bills paid. 3½ blocks west of square. Apply in person.

Brown's Courts

2207 25th Street Phone 3-6323

TWO ROOM and three room furnished apartments. Jack & Jack Realty. Phone 3-3452.

FURNISHED APARTMENTS. Nice concrete block building, bills paid. Thorton Apartments, Merrill Ave., Boothland Addition. Phone 3-6706.

FURNISHED & UNFURNISHED APARTMENTS

One and Two Bedrooms

1. All utilities paid.
2. Newly Redecorated
3. One block shopping center.
4. Catering to Singles & Couples

BILTMORE APTS.

2702 Avenue E. Dial 3-9102

FURNISHED THREE room apartments for rent. Apply 1704 Ave. R.

THREE ROOM furnished apartment. Private bath. Dial 3-4958 or inquire at 1504 26th.

Furnished, modern three room duplex apartment. Childers Apartments, Avenue R and Smith, Greenhill Addition. Phone 3-3320.

Green Hill Apartments

Four room duplex modern Furnished apartments. Bills paid. $15.00 per week.

Clairemont Road Phone 3-5896

An assortment of apartments to select from. 809 26th Street.

CLEAN Furnished Apartment. 2407½ 26th Street. Phone 3-9159.

FOR RENT: Two three rooms and bath furnished duplex. Bills paid. 607 19th Street. Call 3-6959.

UNFURNISHED APTS. L-4

TWO BEDROOM unfurnished Waymar Apartments. Upstairs $45.00 and downstairs $55.00. Water paid. Call 3-9102.

FOR RENT

One and two bedroom unfurnished apartments. Four blocks from square, two blocks from Furr's Food Store.

2705 Avenue O Phone 3-5174

MODERN unfurnished two bedroom duplex apartment. Dial 3-6306 for appointment to see.

FURNISHED HOUSES L-5

NICE, CLEAN two room furnished houses. Large closets, tub baths. $30.00 month and bills paid. 814 - 25th Street.

Clean, two room furnished house. Tub bath. $30.00 per month. Bills paid. Keys 314-25th Street.

FOR RENT: Neatly furnished three room house. 1412 30th. St.

Two Bedroom furnished house. Small child accepted. Inquire at 506 27th Street.

FOR RENT: Three room furnished house. 1019—26th Street. Contact Jack Cofwell. 1907—23rd Street.

Two bedroom furnished house. Close to town. Phone 3-4445.

FOR RENT: Furnished house. All bills paid. 3209 Avenue V. Call 3-5101 days. Call 3-6227 nights and Sundays.

Small nicely-furnished two bedroom house for couple only. Two and one-half miles West of Snyder. Call 3-6454 or 3-7485.

We have some small furnished houses for rent. Phone 3-3327. Lamesa Highway.

UNFURNISHED HOUSES L-6

FOUR ROOM unfurnished house. 415 30th Street. Call 3-5663.

TWO BEDROOM and three bedroom unfurnished houses. Jack & Jack Realty. Phone 3-3452.

Unfurnished two bedroom house at 512 32nd. Street with automatic floor furnace, car port and cyclone fenced back yard. $65.00 month. If interested, examine exterior and call Stanley Noah. 3-3841 days, 3-4128 nights.

BEDROOM house, three miles on Lubbock Highway. Dial 3-3777.

WANTED TO RENT L-8

Wanted to Rent: New employee of prominent firm wants two bedroom unfurnished house. Couple with small infant. Write Box "H-1" c/o Snyder Daily News.

TRAILER HOUSES L-10

TRAILER HOUSE FOR SALE OR RENT

Small Down Payment

Rental Purchase Plan

Will Pay Cash For Your Trailer

Also Trade & Finance

Lone Star Hotel East Hwy.

REAL ESTATE M

HOUSES FOR SALE M-2

FOR SALE. Nice four room house and pressure pump to be moved. Excellent for cabin at lake. A bargain. Phone 3-4792.

NEAR JUNIOR HIGH

Six rooms and bath on 100 x 150 foot lot. $6,000.00 some cash, owner will carry balance. Payments $60.00 month. A comfortable home.

John Sledge

"Don't wait we sell em"

H & H Development Co.

503 E. Highway

Dial 3-9326

Window Lettering—Wall Signs

BILL WRIGHT NEON SIGN CO.

Licensed—Insured—Bonded

WHOLESALE - RETAIL

Phone 3-6834 1503 Avenue S

Gold Leaf—Trucks—Road Signs

SNYDER, TEXAS

REAL ESTATE M

HOUSES FOR SALE M-2

3610 AVE. B — Lovely 3 Bedroom and 2 Bath Brick Home ready for possession. Just 2 blocks from East Elementary School. Built under FHA Supervision. Sales Price is $13,750.00 with down payment of $1400.00 plus closing costs of $400.00. Monthly Payments $92.70.

2313 42nd STREET — $1750.00 buys the equity in this lovely 3 Bedroom home with central heating and a kitchen that will please any Wife. Move in immediately and monthly payments are only $87.50. Call for an appointment today to see this lovely home.

SCOTT & SCOTT REALTY CO.

BIG SPRING HIGHWAY

DIAL 3-6306 or 3-6307

Avondale

Three Bedroom home, large living room and dining room combination, worlds of closet and storage space. Equity $2,750.00. Monthly payments $72.00.

1208—25th Street

Older five room house. Good business location. $500 down payment. Owner will carry balance of $7,000 at 6 per cent.

East Snyder

1. Nice large two bedroom house, fenced back yard and one extra lot. $6,750.
2. Two bedroom house on one acre, chicken house and all under fence. $5,000.
3. Two bedroom older house $3,500.

JACK & JACK REALTY

Phone No. 3-3452 Phone No. 3-5642

611 East Highway

Sales Personnel

Ruth Keenan Merle Newton

Vera McClanahan

Office Closed on Sunday

Top Value Used Cars

'55 Chevrolet
Station Wagon V-8. Automatic transmission, low mileage, one owner. Exceptionally nice. $1795

'57 Ford
Fairlane 500 4-door Victoria. Radio, heater, Ford-O-Matic transmission, WW tires, less than 8,000 actual miles. Local one-owner. $2495

'55 Chevrolet
Bel Air 4-door. Radio, heater, real clean car, 30,000 miles. A bargain for only $1195

'55 Ford
Fairlane 4-door. This car on SPECIAL Jan. 10th only. Radio, heater, Ford - O - Matic trans., tutone finish. Four new tires. $895

'53 Buick
4-door. Radio, heater, Dyna-Flo trans. Was personal car of Coach Conley. Real nice. $695

'53 Mercury
Fordor. Merc-O-Matic trans. A perfect car. For only $795

'40 Ford
Tudor. Radio, heater, real clean work car. Runs nice. $133

'52 Chevrolet
Real clean work car. $365

'51 Ford
Tudor. Real clean one-owner. See this one before you buy. $595

'52 Ford
½-Ton Pickup. 4-speed trans., radio, heater. Saturday only $395

Home Town Motor Sales Company

3704 Big Spring Highway

Phone 3-5372

Sam Stephens - Pinky Ferguson - Sam Spikes

REAL ESTATE M

HOUSES FOR SALE M-2

IDEAL FOR LARGE FAMILY

In choice locatio near High School, grade school and future Junior High. Large corner lot, two bedroom and den, 2½ baths, all rooms carpeted except den. Backyard fenced with tile, double garage, Air-conditioned and TV Tower and Antenna included. By appointment only.

WATCH

The FHA homes under construction at 216—33rd and 204—33rd street. Extra large bedrooms, bath and half, central heated and air-conditioned.

TO BUILD OR BUY

SEE

PINNELL REALTY CO.

We Need Listings

1712 — 25th

3-3524 J. J. TATUM 3-6556

Two bedroom home on 75'x150' lot with producing royalty. Lot can be used as commercial property. Located at 1703 Avenue S. $8,000.00 cash. E. T. (Bill) Ferguson, Phillips Quick Service. 3-3331 or 3-4343.

Everybody Reads The Classified Ads — You Are!

REAL ESTATE M

HOUSES FOR SALE M-2

NEW PARK PLACE ADDITION

West Of Towle Park

- ALL BRICK HOMES
- CENTRAL HEATING & COOLING

LOW FHA DOWN PAYMENTS

DRIVE OUT AND SEE

3500 Block West 40th St.

CULLUM CONSTRUCTION CO.

Call Frank 3-5311

We will build your plan

G.I. EQUITIES

bought and sold in this office. Immediate cash payments.

"Don't wait—we sell 'em!"

H & H DEVELOPMENT CO.

503 E. Highway

Dial 3-9326 or 3-9327

REAL ESTATE M

HOUSES FOR SALE M-2

LOVELY THREE bedroom home, near elementary and high school. Air conditioned, fenced back yard, immediate possession. George J. Webb, 3-5171 or 3-6508.

A REAL BUY

Two bedroom home on 75' by 150' lot. Carpeted livingroom. 3½ miles on Lamesa Highway. $3,750.00. $1,950.00 cash; the balance payments of $70.00 per month.

John Sledge

"Don't wait—we sell em!"

H & H Development Co.

503 East Highway

Dial 3-9326

LOTS FOR SALE M-4

FOR SALE: Two lots in Southwest Snyder at 3305 Avenue U, or will trade for Lower Rio Grande Valley property. Write Clay Eppley, P. O. Box 802, Brownsville, Texas.

ACREAGE M-14

FOR SALE: 1,290 acres near Bronco. One & one-half section make good farm. Take some trade or 30 percent cash. Balance, terms. Charles Clanton, Ralls. Phone 5637.

Mrs. Agee's HOME MADE TAMALES AND CHILI

1617 Avenue M

Phone 3-4355

PINNELL INSURANCE AGENCY

Dependable Service

FIRE—CASUALTY INSURANCE—BONDS

1712 - 25th Phone 3-3524

For Classified Ad Dept.

Dial 3-5486

1955 Lincoln Capri 4-door sedan. Radio, heater, power brakes, power steering, power windows, power seats, air conditioned. 40,000 miles.

1957 DeSoto 2-door hardtop demonstrator. Power brakes, power steering, radio, heater. 13,000 miles.

1955 Chevrolet 2-door 210. Very clean car.

DAVIDSON MOTORS

Jimmy "Hoss" Clayton—Sales Manager

Open Until 7:00 P.M. Monday - Saturday

East Highway Phone 3-4661

HERE'S WHY . . . . . YOU BUY With Confidence WHEN YOU BUY AN OK USED CAR FROM . . .

Lamb Chevrolet Co.

25th & Ave. H Phone 3-5456

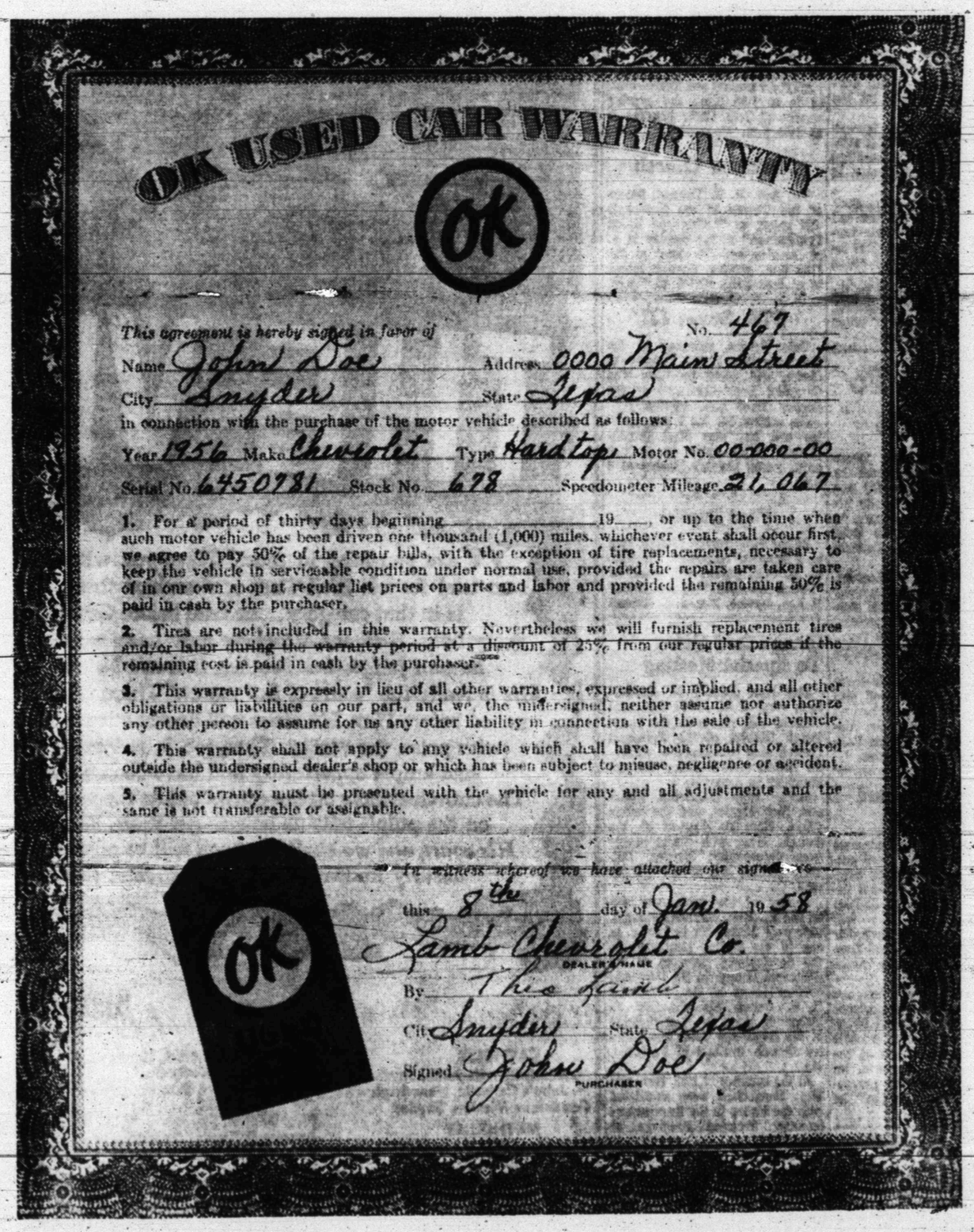

CHURCH NEWS

SNYDER AREA CHURCH NOTES

Financial Programs Set In Many Snyder Churches

Church budgets for the new year still highlight the church scene this week as numerous churches begin work to subscribe 1958 budgets and others have yet to adopt new budgets.

• • •

Grace Lutheran

A proposed budget for the new year will be presented to the Grace Lutheran Church at its annual congregational meeting following the Sunday church service at 10:30 a.m.

The new budget proposed is almost double that of last year, with the building program effort a major item. The church now meets at West Elementary School. Reports will be given by the Sunday school, Women of the Church, and Lutheran League. The congregation will also elect three councilmen, officers of the Sunday school, and delegates and alternate to the synod convention in Victoria.

The worship service will be at 10 a.m., and the Rev. Walter L. Lentz, pastor, will speak on "Growing in Grace." Included in the service will be reception of new members. Sunday school will be at 9 a.m. Rev. Lentz will speak on the Saturday 11:45 a.m. Religion in the News program on KSNY.

• • •

Morningside Baptist

The Morningside Baptist Church will have Sunday services at the East Elementary School, including Sunday school at 10 a.m., worship service at 11 a.m., training service at 6:30 p.m., and evening worship at 7:15.

The Rev. O. M. Barger, pastor, will speak on "The Foundation of the Righteous" at the morning service and "Four Good Reasons Why Man Should Serve God" at the evening service.

The church, which is affiliated with the Baptist Missionary Association of Texas and North American Baptist Association, is constructing a new building at Thirty-sixth Street and Avenue B.

• • •

Episcopal Church

Installation of Woman's Auxiliary officers and presentation of lay readers' licenses will be included in the Sunday 11 a.m. service of St. John's Episcopal Church.

At the service, the Rev. Donald Hungerford, vicar, will speak on "Christian Watchmen." Holy Communion is at 7:45 a.m., church school at 9:45 a.m.

• • •

Christian Church

A special service is scheduled for Sunday night at the First Christian Church.

There will be a guest speaker from Colorado City, who will give the first of a series of talks on the missionary projects of the brotherhood. The second talk will be on Jan. 19.

At the Sunday morning service, the Rev. John Reaves, pastor, will speak on "Jesus, the Man."

• • •

Avenue D Baptist

The Rev. A. J. Martin, pastor of the Avenue D Baptist Church, will speak on "Realizing the Need" at the Sunday 11 a.m. service.

At the 7:30 p.m. service, his subject will be "Sin and Its Effect." He will speak on "Cords at the Cross" on the 7:45 a.m. Good News broadcast on KSNY.

The week's schedule includes Brotherhood meeting at 7:30 p.m. Monday and midweek prayer service at 8 p.m. Wednesday.

• • •

Trinity Methodist

"When Things Go Wrong" will be the subject of the Rev. Elton Wyatt, pastor of the Trinity Methodist Church, at the Sunday 10:55 a.m. service. A duet, "The Lord is My Shepherd," will be by Shirley Eaton and Cleta Wyatt.

MYF for seniors and intermediates is at 6:30 p.m., the evening service at 7:30. Choir practice is at 7:30 p.m. Wednesday.

• • •

Nazarene Church

The Rev. H. C. Thomas, pastor of the Church of the Nazarene, will speak on "Living and Dying Triumphant" at the Sunday 11 a.m. service and "Prayer" at the 7:30 p.m. service. Sunday school is at 9:45 a.m., NYPS at 7 p.m.

• • •

37th Street CC

Dale Brooks, minister at the Thirty-seventh Street Church of Christ, will speak on "Are You Carrying Your Corner?" at the Sunday 10:45 a.m. service.

His subject for the 7 p.m. service will be "Sins That Crucify Christ." Bible study is at 9:45 a.m., young people's classes at 6 p.m.

• • •

First Baptist

At the First Baptist Church, now in a financial campaign, the Rev. G. M. Cole, pastor, will speak on "Grace Abounding" at the Sunday 11 a.m. service. Mrs. J. C. Barnett will sing a solo, and the choir will sing "To God Be the Glory."

At the 7:30 p.m. service, Rev. Cole's subject will be "The Enlarged Life." Special music will be a solo by Irene Mauldin.

At both services and in the Sunday school, there will be tithing testimonies in connection with the financial campaign.

• • •

Bethel Baptist

At the Bethel Baptist Church, which meets at Northeast Elementary School, the Rev. W. L. Cass, pastor, will speak on "Counting the Cost" at the Sunday 11 a.m. service.

At the 7:30 p.m. service, his topic will be "Things Which Beset Us." Sunday school is at 9:45 a.m., training union at 6:30 p.m.

• • •

25th Street CC

Subjects of Glen Pace, minister of the Twenty-fifth Street Church of Christ, for Sunday will be "A Mocking Fool" at the 8:45 and 10:55 a.m. service and "Finding Salvation" at the 7 p.m. service.

White Says Profiteering Is Problem

COLLEGE STATION (AP)—Texas Agriculture Commissioner John White last night said states should act to prevent what he called "unscrupulous profiteering" on a short cotton crop this year.

He said conditions were "ripe for piracy and plunder of the cotton farmer" in 1958.

"A national shortage of cotton seed has already resulted in skyrocketing of seed prices to 50 per cent and 100 per cent above normal in the hands of some speculators," he told members of the Texas Certified Seed Producers.

White said much of the seed available this spring would be of lower quality. "Some seed will be sold for planting that would not ordinarily be considered for anything other than crushing at the oil mills," he said.

White said seven cotton producing states have lowered their minimum for certification of seed but this step was not anticipated in Texas.

He said heavy rains, wind, early frost and high humidity last fall resulted in the worst cotton harvest conditions since 1905. The result, he said, was to lower cotton quality and yield.

He said if bad weather in the spring forces much re-planting, the shortage of all types of cotton seed could become critical.

Ike Asked To Cut Imports

ABILENE (AP)—President Eisenhower yesterday was urged by the West Central Texas Oil and Gas Assn. to take immediate action to cut petroleum imports to levels at least as low as those recommended by his Cabinet Committee.

The group said in a telegram, "Exploration and drilling activity are down to the detriment of strategic crude reserves for national defense." It said that 8,000 Texas oil wells are now without pipeline connections.

A resolution urging a fair share of the market for each well also was passed. The group authorized President James Lauderdale, Abilene, to appeal to the Texas Railroad Commission for action.

Flood Control Fund Decrease Opposed

WASHINGTON (AP) — Decreases in funds earmarked for flood control and water conservation projects could harm the national defense, Rep. Jack Brooks (D-Tex) said yesterday.

Brooks expressed particular concern for the McGee Bend Dam under construction on the Angelina-Nueces watershed.

"The missile program does not reduce in any way the importance of the vital petrol-chemical industries in southeast Texas. In order for them to expand to meet the defense and cold war needs, we must have a year-round guaranteed supply of fresh water," he said.

Ratliff Has Enough

FORT WORTH, Tex. (AP)—Robert Ratliff, 35, has had enough. He announced he was quitting his job after the grocery store he manages, was robbed for the fourth time in six months. The bandits beat him over the head with a pistol in the last robbery.

Hungerford Going To Special Meeting

The Rev. Donald N. Hungerford, vicar of St. John's Episcopal Church, will represent the North Texas District of the Episcopal Church at a conference of domestic missionaries Monday through Thursday in Amarillo.

Clergy from Oklahoma, Colorado, New Mexico, and the Salina (West Kansas) districts of the church, along with Texas clergy from Sweetwater, Borger, Dalhart, Vernon, and Snyder will attend.

Leader of the conference will be the Rt. Rev. Norman L. Foote, bishop of Idaho. He is known as one of the leading strategists in the development program of the Episcopal Church in the town and country areas of the continental U. S. Before his elevation, as bishop of Idaho, he was director of the Roanridge Town and Country Church Institute at Parkville, Mo.

In the summer of 1953, Rev. and Mrs. Hungerford were associated with the bishop in the Seminarians Summer Training Program at Roanridge.

The regional conference is the first such gathering at the new Episcopal Church Conference Center, built on the Bivins Ranch northwest of Amarillo.

Benjamin Franklin started the first German-language newspaper in the United States in 1752.

Budget Set By Baptists

Members of the First Baptist Church Wednesday night adopted a $216,000 budget for 1958.

This is a 50 per cent increase over the 1957 budget and includes major increases in funds for world missions and local debt retirement. The church is now constructing an educational unit which has three floors and a full basement.

During this month the church will be working toward subscribing the adopted budget in a financial campaign, the Forward Program of Church Finance, now in its second week.

The campaign will be climaxed by a loyalty dinner on Jan. 22 in the high school cafeteria; with a children's party at the church the same night, and by pledge Sunday, Jan. 26.

D. D. Shelburne is general campaign chairman, and there are numerous committees working in the campaign.

General Takes Orders

BIRMINGHAM, Ala. (AP)—Marine Drill instructors will be giving orders to a Major General soon. Major General Williams, 17, enlisted for four years as a member of the Marine Corps. He said his parents decided to name him something, "everybody else wasn't."

Program For Ministers Is Scheduled

Pastors and religious leaders of many denominations from all over the Southwest will gather in Fort Worth on the campus of Texas Christian University Jan. 13-16 for annual "Ministers' Week."

There will be nine general sessions during which three endowed lectureships will be presented. In addition special worship services and luncheon meetings are planned.

Dr. C. E. Lemmon of Columbia, Mo., will deliver the L.N.D. Wells Lectures. He will speak each night at 8 o'clock in University Christian Church starting Monday, Jan. 13.

Dr. Lemmon's topics will be: "The Fire and the Rod," "Rediscovery of the Inner Life", and "The Ever-Flowing Stream."

Dr. Charles F. Kemp, Distinguished Professor of Christian Ministries in TCU's Brite College of the Bible, will give the three McFadin Lectures. He speaks each morning at 9:10 o'clock in University Christian Church starting Tuesday, Jan. 14.

His subjects will be: "The Great Heritage of the Pastoral Ministry," "The People That We Serve," and "The Nature of the Task."

Dr. Harold L. Lunger, Brite professor of Christian Ethics, will give the first two Oreon E. Scott Lectures at 11 o'clock each morning. His subjects will be: "Christian Ethics In an Age of Conformity" and "The Social Responsibility of the Church and Its Ministry."

The third Scott Lecture will be delivered by Dr. J. Irwin Miller, lay leader of Columbus, Ind. He will speak on "The Great and Small World of the Christian Minister" before a campus-wide convocation on Thursday morning, Jan. 16, in Ed Landreth Auditorium at 11 o'clock.

Actress To Marry

HOLLYWOOD (AP)— Actress Lili Gentle, 17, will marry Dick Zanuck, 23, son of film producer Darryl Zanuck, Monday.

Use of eye glasses increased tremendously after the invention of printing by Gutenberg around 1450.

Meeting Set On Church Census

A meeting has been called for 3 p.m. Sunday at the West Elementary School for churches interested in participating in information derived from the church census now underway.

The meeting was called by the Snyder Ministerial Alliance. A unified religious survey is now underway, and compiled information will be furnished to churches desiring to participate. The survey, along with the school census, is being conducted under sponsorship of the Chamber of Commerce, with the schools paying a proportionate share of the cost and churches paying a share.

Each Snyder church interested in the census is requested to have a representative at the Sunday meeting to take back to his group the agreement on the census undertaking.

Drapes Returned

LAGUNA BEACH, Calif. (AP) — The Hotel Laguna has got back the new drapes that disappeared the day after they were installed in a second-floor corridor. A big package received in the mail contained a note that said: "Didn't fit my windows, so sent them back."

WMS Sets Plans For Focus Week Events

The Women's Missionary Society of the First Baptist Church will begin observing the organization's Focus Week Sunday.

During the special week, the group will place emphasis on the different phases of its work, including soul winning, prayer, Bible study, mission study, stewardship, and community missions.

The week will be highlighted by a covered dish supper at 6 p.m. Wednesday in the church basement, with aims for advancement of the society carried out in centerpieces on each table.

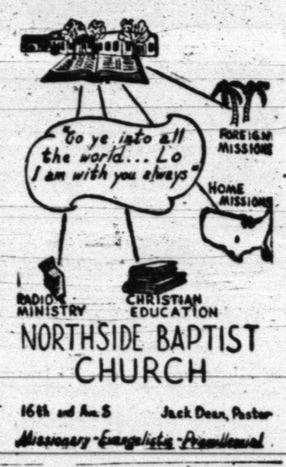

NORTHSIDE BAPTIST CHURCH
16th and Ave. S
Jack Dean, Pastor
Missionary-Evangelistic-Premillennial

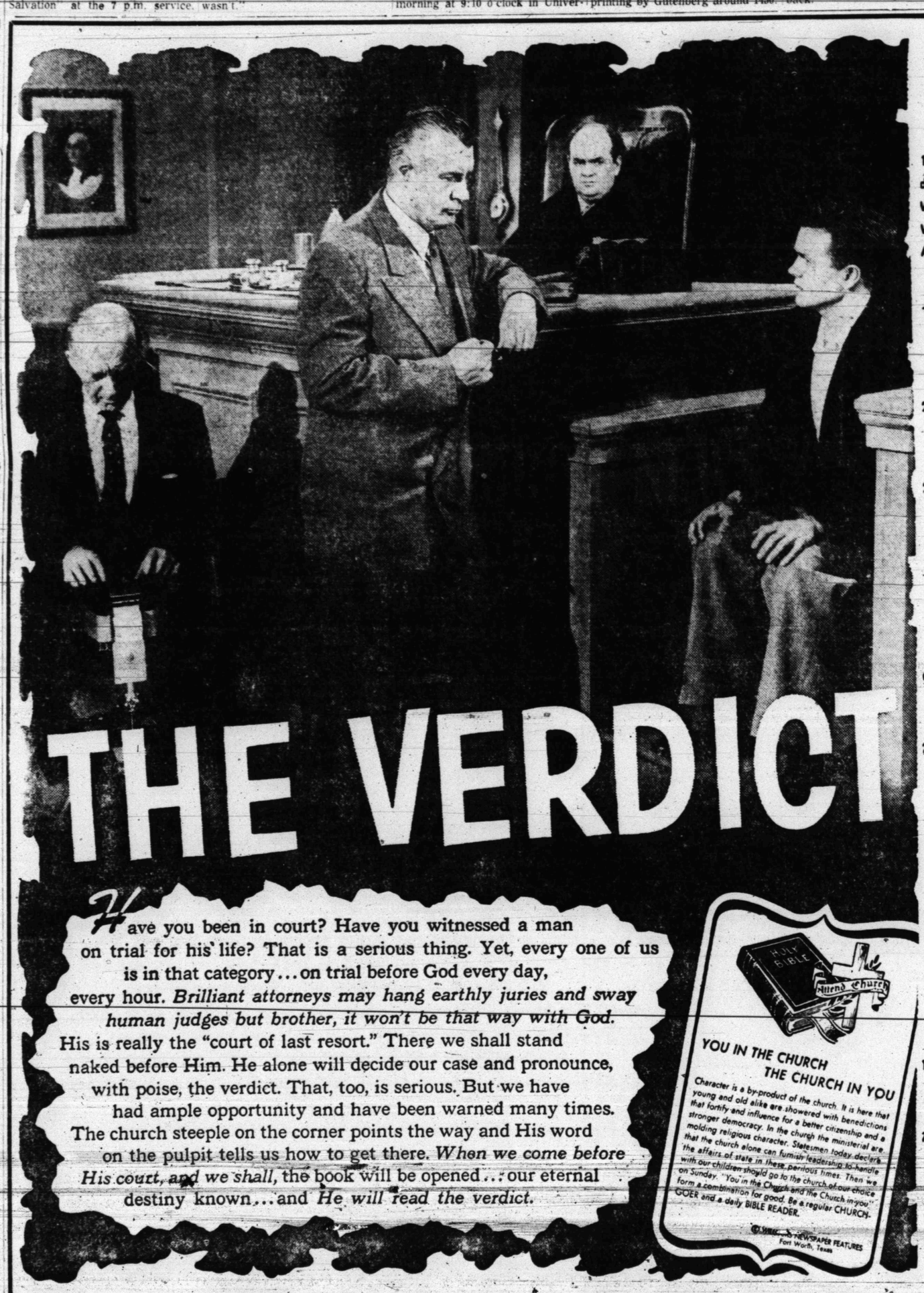

The Public Spirited Firms and Individuals On This Page Bring You This Weekly Message In The Hope That It Will Point To A Better Way Of Life And Be An Inspiration To Everyone.

Snyder Auto Supply
2400 Ave. R — Phone 3-3361

The Deffebach Agency
2606 Ave. R — Phone 3-5611

West Texas State Bank
Member Federal Deposit Ins., Corp.

Hall Drug Co.
606 E. Highy. — Ph. 3-4571

Forrest Builders Supply
2109 25th — Phone 3-3301

Scurry Butane Co.
1012 25th St.

Snyder National Bank
"Over Half a Century Dependable Banking"
Member Federal Deposit Insurance Corporation

McAlister Transfer & Storage
"The Finest Local & Long Distance Moving"
1604 24th — Phone 3-6791

Neal Machine Shop
701 24th — Phone 3-3283

DIRECTORY OF CHURCHES IN THIS AREA

CATHOLIC
St. Elizabeth's Catholic, Snyder
St. John's Catholic, Hermleigh
Guadalupe Mission, Snyder

METHODIST
First Methodist, Snyder
Trinity Methodist, Snyder
African Evangelical, Snyder
Fluvanna Methodist, Fluvanna
Ira Methodist, Ira
Union Methodist, Union
Dermott Methodist, Dermott
Gail Methodist, Gail
Hermleigh Methodist, Hermleigh
Camp Springs Methodist
Dunn Methodist, Dunn

BAPTIST
First Baptist, Snyder
Avenue D Baptist, Snyder
Colonial Hill Baptist, Snyder
Green Hill Baptist, Snyder
Mount Olive Baptist, Snyder
Friendly Baptist, Snyder
Templo Bautista, Snyder
North Side Baptist, Snyder
Calvary Baptist, Snyder
Morningside Baptist
Central Baptist, Hermleigh
First Baptist, Hermleigh
Dunn Baptist, Dunn
Knapp Baptist, Knapp
Union Baptist, Union
Fluvanna Baptist, Fluvanna
Dermott Baptist, Dermott
First Baptist, Fluvanna
Ira Baptist, Ira
Midway Baptist, Midway
Gail Baptist, Gail
China Grove Baptist
Canyon Baptist, Canyon

ASSEMBLY OF GOD
First Assembly of God, Snyder
North Side Assembly of God, Snyder

CHURCH OF GOD
Snyder Church of God, Snyder
Ira Church of God, Ira

OTHERS
Apostolic Faith, Snyder
Primitive Baptist, Snyder
First Christian, Snyder
St. John's Episcopal, Snyder
Church of the Nazarene, Snyder
First Presbyterian, Snyder
Lutheran Church, Snyder
Faith Tabernacle, Snyder
Church of God In Christ, Snyder
United Pentecostal, Snyder

CHURCH OF CHRIST
Avenue R Church of Christ
37th Street Church of Christ
25th Street Church of Christ
Spanish Church of Christ, Snyder
Fluvanna Church of Christ
Hermleigh Church of Christ
Dunn Church of Christ, Dunn
Gail Church of Christ, Gail
Ira Church of Christ, Ira
Lloyd Mt. Church of Christ

THE SNYDER DAILY NEWS

VOL. 8, NO. 218 SNYDER, TEXAS, FRIDAY, JANUARY 10, 1958 SECTION B

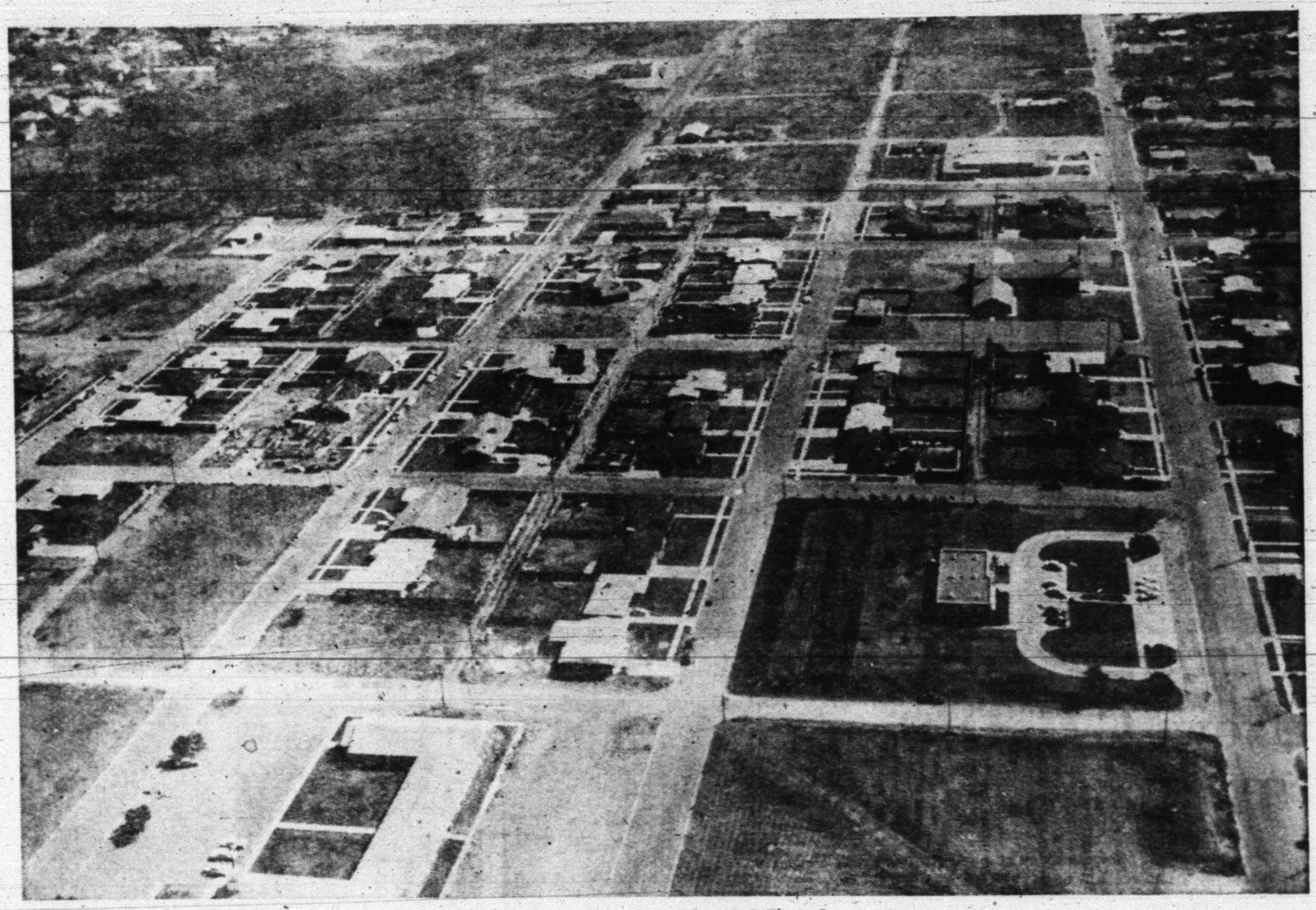

Aerial View Of New Residential Development

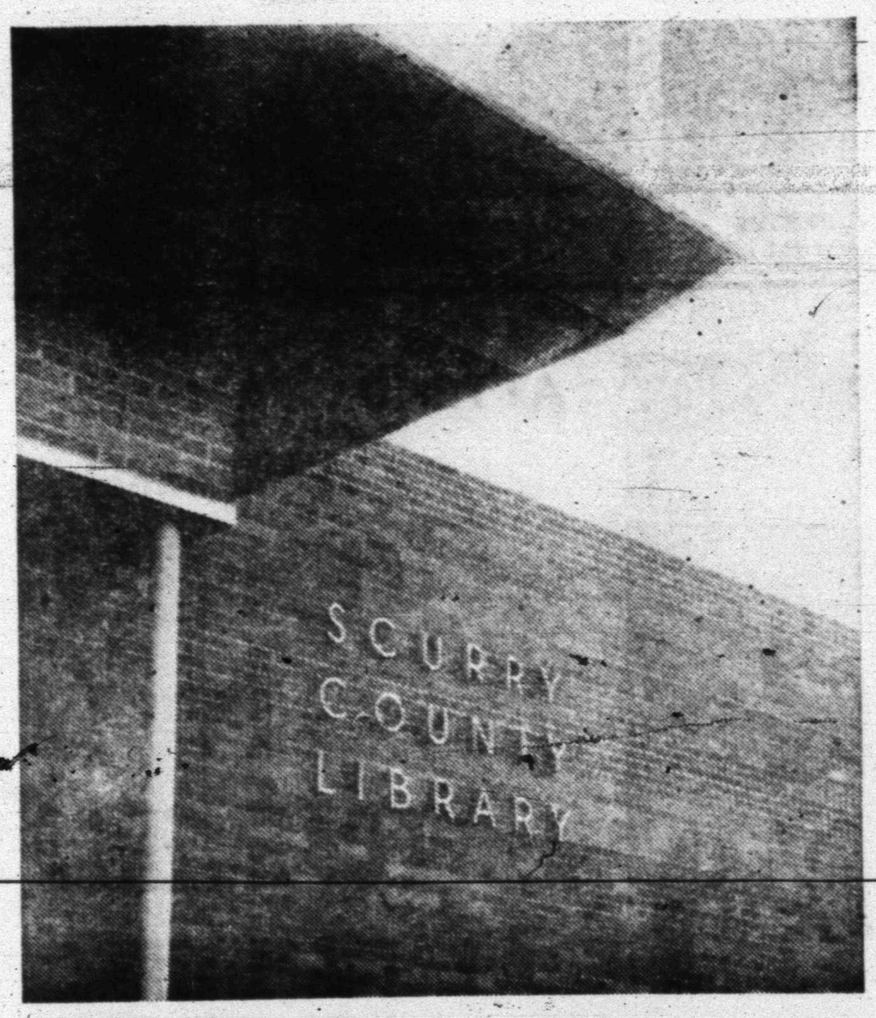

New Scurry County Library

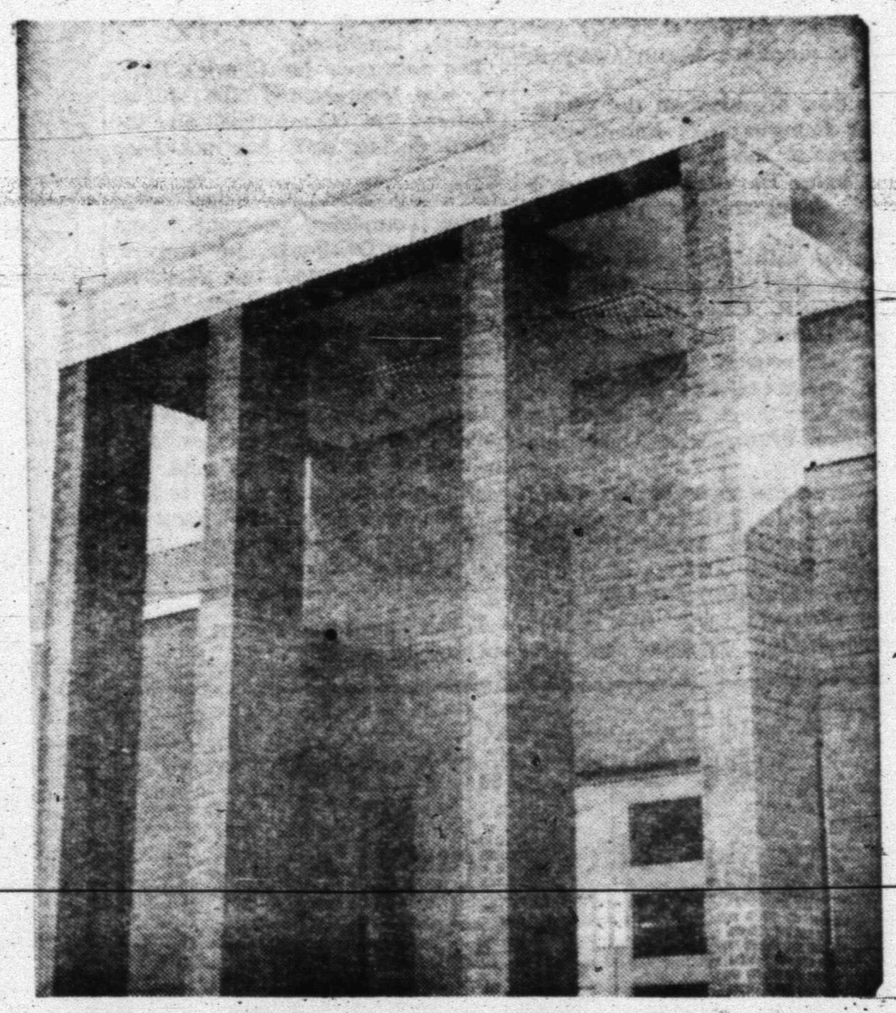

New National Guard Armory

Summarizing A Year Of Progress

BOB TAYLOR
. . .1958 president

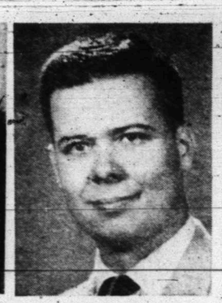
DR. CARL DILLAHA
. . .1958 vice president

R. C. PATTON
. . .1958 vice president

RUSSELL YORGESEN
. . .1958 treasurer

FRED AUFORTH
. . .1957 vice president

GENE THOMPSON
. . .1957 vice president

BOBBY McCORMICK
. . .returning director

DR. JOHN BLUM
. . .new director

J. W. PHILLIPS
. . .new director

MAX DYER
. . .new director

New C-C Officers To Begin Duties

New officers of the Snyder Chamber of Commerce will begin their new duties officially tonight at the annual banquet.

The officers were selected last Monday night from the 1958 board of directors. At that time, six new elective directors began two-year terms.

The new president of the Chamber of Commerce is Bob Taylor, manager of the J. C. Penny Co. Store here. He succeeds Dr. Wilton N. Jones in the president's chair.

Serving with Taylor as officers are Dr. Carl Dillaha, first vice president; R. C. Patton, second vice president, and Russell Yorgesen, treasurer. New elective board members are Bill Brown, Malven Stevenson, J. W. Phillips, Dr. John Blum, Max Dyer and Yorgesen.

Holdover members of the board are Fred Auforth, Gene Thompson, Bob McCormick, Taylor Dr. Dillaha and Patton. Auforth served as first vice president during 1957, while Thompson was the second vice president, finishing out the unexpired term of Frank Maddox, who moved from the city.

Another new director is Mrs. J. B. Hewitt, who will be the representative of the Business and Professional Women's Club on the board this year. She succeeds Mantha Landfried.

The successor for Charles Blakey, who represented the Junior Chamber of Commerce on the board during 1957, has not been named.

Retiring from the board after having completed two-year terms in 1957 are Dr. Jones, Jay Rogers, who served the past two years as treasurer, C. O. Holder, L. A. McClanahan, Gene Best and Wacil McNair.

One tough problem on the White Sands Proving ground in New Mexico, where Army, Navy and Air Force missiles are being tested, is chasing stray cattle back to neighboring ranches where they will be out of danger.

Texas has a gross area of 265,896 square miles.

MRS. J. B. HEWITT
. . .new director

MALVEN STEVENSON
. . .new director

BILL BROWN
new director

Be Sure To Attend
The Annual
Chamber Of Commerce
Banquet Tonight
Lad & Lassie Shop
1810 - 27th

Dr. Kenneth McFarland

ATTEND . .
The Annual
CHAMBER
OF
COMMERCE
BANQUET
Walter Hales Lumber & Supply
East Highway

DR. WILTON JONES
. . .1957 president

JAY ROGERS
. . .1957 treasurer

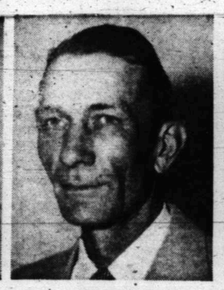
GENE BEST
. . .retiring director

MANTHA LANDFRIED
. . .retiring director

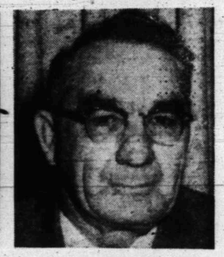
C. O. HOLDER
. . .retiring director

L. A. McCLANAHAN
. . .retiring director

CHARLES BLAKEY
. . .retiring director

WACIL McNAIR
. . .retiring director

Efforts To Refloat Tanker Continuing

FREEPORT, Tex. (AP)—Efforts to refloat the grounded supertanker, Hawaiian, continued today. Efforts failed in high seas.

The tanker, owned by the Ore Transport Co. of New York, went aground Tuesday at the mouth of the Freeport jetties.

A Coast Guard cutter from Freeport and a commercial tug worked all day yesterday.

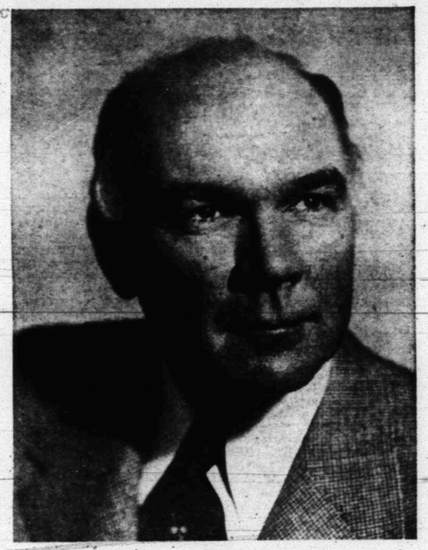
Kenneth McFarland
Guest Speaker

Be Sure To Attend The . . .
Chamber Of Commerce
Banquet — Tonight!
High School Cafeteria
Forrest Builders Supply
"Everything For The Builder"
2109 - 25th St.

BAROMETER OF SNYDER'S GROWTH

Year	Postal Receipts	Bank Deposits	Building Permits	Telephone Connections	Electric Connections	Gas Connections	Water Connections
1950	$110,399	$21,918,981	$4,200,121	1,410	2,408	1,735	1,806
1951	110,697	23,498,333	3,789,806	3,189	3,955	2,507	2,466
1952	115,446	23,699,000	1,513,855	3,634	4,218	2,839	2,891
1953	110,749	20,069,476	1,504,189	4,189	4,303	3,021	3,148
1954	121,234	19,146,345	1,322,265	4,572	4,800	3,300	3,230
1955	125,401	19,711,871	1,094,400	5,740	5,300	3,402	3,350
1956	127,862	20,172,051	1,693,082	6,194	5,468	3,480	3,449
1957	131,190	20,972,146	2,530,366	6,628	5,706	3,575	3,577

College Proposal Is County-Wide Project

A community project which has involved considerable work by many Scurry County citizens and has been coordinated at the outset through both the Junior and Senior Chambers of Commerce is expected to materialize within a few more months.

A proposal to establish a county-wide junior college here is now under consideration by the Texas Board of Education. If the board gives its sanction, an election will be held, probably in the spring of 1958, to determine definitely whether the college will be established.

Discussion of the possibility of establishing a junior college here started some five years ago. Subsequently, the Chamber of Commerce, through its education committee, investigated the proposal and made some preliminary surveys. It was discovered that Scurry County could meet all requirements, except one: the scholastic census figures were a little short of the minimum.

Notwithstanding, the Chamber of Commerce education committee kept the junior college proposal on its program of work from year to year, at the same time keeping the organization informed on the essential statistics.

In July of 1957 the Junior Chamber of Commerce advanced the junior college idea near the top of a list of desired projects of the community. A survey was made by Dr. C. C. Colvert of the University of Texas and a community meeting was held.

The new proposal immediately became a community-wide effort with various organizations and individuals involved. A steering committee and an education committee were named in August.

The education committee arranged for several community meetings, and the steering committee invited Dr. B. W. Musgraves, executive director of the junior college division of the Texas Education Agency, here for a conference.

Then, the project hit a familiar sang. It was learned that Scurry County had enough scholastics enrolled for the current school term to meet the qualifications, but the last scholastic census was short of the mark by about 140.

That was the signal for some fast action in the state legislature, which had been called to Austin for a special session. Rep. Robert R. Patterson of Snyder introduced a bill amending the junior college statute, providing that a county with 4,500 scholastics on its last school census and not less than $100-million tax valuation could establish a junior college. The bill was promptly passed in the house of representatives, but was "tagged" in the senate. Ultimately, however, it sailed through both houses after Rep Patterson and Sen. David Ratliff introduced bills simultaneously in the house and senate.

Gov. Price Daniel signed the bill and the steering committee prepared petitions early in December. The petitions, with signatures of 750 tax-paying voters, many more than the required number, were submitted to the State Board of Education at its meeting last Monday.

Four Snyder men appeared before the board in support of the application. They included Wayne Boren, chairman of the steering committee, Arthur Blanchard, Paul Keaton and Ted McAlister.

The proposal now goes into the hands of a special committee, which the board said it would name promptly to make final studies on the Scurry County application.

If the committee makes a favorable report and the state board gives its approval, and there is every indication that it will, the election to create the Scurry County District and to name a board of trustees will be held.

New Type Of Program Held

A different type program than any ever held before was that of Oil Progress Week in 1957, in which the oil and gas committee of the Chamber of Commerce worked.

The committee, working with the Oil Industry Information Committe here, last year held a free barbecue for area residents during Oil Progress Week.

At the barbecue, the crowd was officially introduced to Rep. Omar Burleson, congressman of the Seventeenth District, to which Scurry County was being assigned. Also on hand was Rep. George Mahon, congressman of the Nineteenth District, of which Scurry had been a part.

The committee worked with other committees of the chamber during the year in compiling information on industry in the Snyder area.

Ross Hemphill served as chairman of the committee. Other members were Walker Dabbs, Max Dyer, Ike Dolan, Jim Reed, C. O. Holder, C. F. Dugas, Frank LeFeuvre, Bob Melton and Dan Warren.

Two Projects Come To Life

At least two goals of the highway and safety committee of the Chamber of Commerce during 1957 are nearing achievement.

The committee had among its top goals promotion of widening State Highway 350 in Snyder to four lanes and the building of a farm-to-market road from the Lake Thomas dam south to Highway 350.

The State Highway Commission has already approved both projects. The lake road project will be under contract within a few weeks, and the highway department has said it will go to work on the Big Spring highway widening in the city as soon as the city and county complete securing right-of-way.

Work toward organization of a Citizen's Traffic Commission was also on the project list of the committee, and the commission has been organized, although it has not yet worked out plans on its work here.

Other projects which have been under discussion by the committee were possibility of widening Thirty-seventh Street from the Sweetwater highway to the Big Spring Highway, possibilities of more through streets running east-west in Snyder, and extension of State Highway 350 northeastward to Wichita Falls.

Roy Dunlap served during 1957 as chairman of the committee. Other members were Russell Yorgeson, W. W. Greif, H. A. Johnson, Jr., Renal Roston, and Claude McCormick.

Indications Point To Steady Growth

Snyder still had good indication of steady growth at the end of 1957.

All the gauges by which growth can be measured indicate such. Postal receipts set a new record. Bank deposits were at their highest since 1952. Building permits were at their highest since 1951.

Utility connections were at record highs, according to all reports from telephone, electric, and gas companies and the city water department.

Several new businesses were established in Snyder during the year and there was some construction of business buildings. Home building continued at its usual rapid pace here, and reports are that even with all the new homes built good rental property is hard to find most of the time.

Building figures were more impressive during the first half of 1957 than those for the whole year. They were at their highest point since 1950, the big boom year, at the end of June. Even with a slight slump during the last half of the year, they still came in as the highest in six years.

Postal receipts have increased by more than $20,500 since 1950 here.

Bank deposits didn't reach the high figures which had been reached in 1951 and 1952 but were much higher than last year and indicated steady growth of the economy here since a slump in 1954.

Only two boom years exceeded 1957 in building permits estimates There has been a steady increase in building by years here since 1955.

Telephone connections stood at 6,628 the highest in the history of the Southwestern Bell Telephone Co. exchange here. That is a net gain of 434 over the previous year and about 5,200 more phones than Snyder had in 1950. Applicants are now waiting in some areas.

Electric connections in Snyder stood at 5,706, an increase of 232 since the previous year. Electric connections have grown from 2,408 in 1950 to the present figure.

The largest tribe of Indians in the United States today is the Navajos with a population of about 75,000 on their reservation in New Mexico and Arizona.

and increase of about 3,300.

Gas connections totaled 3,575 and had increased about 1,800 since 1950, when there were 1,735 connections in Snyder.

Water connections were up to 3,577 almost double the 1950 figure of 1,806.

Rural Events Highlight Ag Panel Slate

Two farmer-businessman suppers and an agricultural field day highlighted events included on the program of the agriculture committee of the Chamber of Commerce during 1957

The farmer-businessman suppers are perennial projects of the committee and were started in 1956. The two held during 1957 were at Fluvanna and Gail.

The Fluvanna supper in April, had about 110 attending, while about 120 attended the Gail supper, held in October. Other suppers will be planned in other communities near here during this year.

The farm and ranch field day last summer had about 90 men participating. They visited a number of farms and ranches in this area and ate a barbecue lunch, along with members of all the civic clubs in Snyder, and heard a talk by Charlie Fisher, head of the Lubbock Experiment Station.

The committee discussed several other projects and at one time during the year proposed a building here which would house all governmental agricultural agencies under one roof.

Kenneth Goforth began the year as chairman of the committee. Later, after he resigned as an agriculture instructor in the Snyder schools to accept another position, Guy Moore, work unit conservationist for the Soil Conservation Service, took over as chairman.

Members of the committee were Mal Andress, Joe Box, Henry Burchett, Oscar Fowler, Bill Jordan, Freddie Bullard, Max von Roeder, Holmon Odom, Dale Walton, Bruce Evans, Aubrey Headstream, Bill Davidson, Bentley Baize, W. R. McMullan, and Buford Browning.

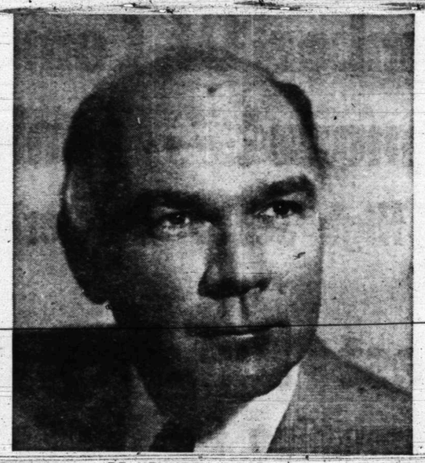

DR. KENNETH McFARLAND
. . . Chamber banquet speaker

BELL'S
FLOWER SHOP
Invites You . . .
To Snyder's Annual
Chamber of Commerce
Banquet
Tonight at 7
Bring your friends for one of the finest programs you have attend!

C-C Marks Up Banner Year Of Achievements

The year 1957 was a big one for the Snyder area and the Snyder Chamber of Commerce.

For the chamber and organizations working with the chamber, it was a year of accomplishment.

Through its various committees and through various other civic groups and businessmen, the chamber has seen a number of projects carried out during the past year.

Probably the biggest thing of the year in which the chamber worked was organization of the Scurry County Industrial Foundation. The Chamber and Junior Chamber of Commerce, along with other organizations worked together in the drive to get the foundation organized.

The industrial foundation completed its organization in September and is now operating as a separate organization.

Also high on the list of achievements for 1957 was successful work in highway improvements in this area. The State Highway Commission recently approved the widening of the Big Spring Highway in Snyder to four lanes, from the Deep Creek bridge south past the city limits, while the city and county will furnish right-of-way and curb and gutter.

The highway commission also approved a new paved road in the Lake Thomas area on which the chamber highway committee worked, along with local governmental organizations, and groups from Colorado City and Big Spring. That road, which leads south from the lake's dam to State Highway 350, will be under contract within a few weeks.

In the aviation line, a project on which the chamber had helped work in the past, the new east-west runway at [illegible] Field is now being co[illegible] contracted be[illegible] being com[illegible] missioners court last July.

The chamber's aviation committee protested a move last spring by Continental Air Lines to discontinue air service to Snyder, and Dallas and other cities joined in the protest. Continental, which was proposing to discontinue service to five Texas cities, withdrew the application for discontinuance.

The chamber opened its year at last year's annual banquet, where John Harvey, member of British Parliament, was main speaker. Dr. Wilton Jones succeeded Wacil McNair as president, and awards were presented by the chamber to Claude McCormick as top businessman and to Martin Murphy as outstanding farmer of 1956.

In other activities, the chamber through its various committees, worked toward a new federal post office building, worked with other groups toward the proposed junior college district here, held two farmer-businessman suppers in communities near here, held two special events to help promote Lake J. B. Thomas as a recreation center, worked with the Texas Employment Commission on possibilities of establishing a TEC office here, sponsored the annual busi- Clayton Rand, Mississippe publisher, as speaker, held a farm and ranch field day, helped in organizing a Citizens traffic commission, promoted a new special sales event for Snyder merchants, held a Christmas program which brought 10,000 people to Snyder, made changes for printing the second edition of the Snyder brochure, designed an industrial brochure, worked in an Oil Progress Week program, sponsored the Seymour-Lockney football playoff game here, and performed numerous other projects.

TEC Office Sought By Committee

Work toward establishment of a Texas Employment Commission office here and toward securing a new federal post office building were topmost projects of the Chamber of Commerce civic improvement committee during 1957.

Neither goal has yet been realized, but the Texas Employment Commission will have a team here late this month to make studies in connection with possibilities of an office here.

The new federal post office idea has not progressed far and at times becomes lost in a maze of governmental red tape. The post office department's lease on its present building, however, reportedly expires in two years, and it is possible consideration will be given to a new federal building.

The chamber civic improvement committee has, during the year, worked on a number of other projects, but they are all long-range in nature. The committee has discussed possibilities of a county auditorium, a museum, and other projects.

Mark McLaughlin was chairman of the committee when the chamber year started, but when he moved to Austin temporarily the chairmanship was assumed by Herbert Feather.

Other members of the committee were Charles McCaleb, D. D. Shelburne, Gene Dulaney, Jake Phillips, Paul Keaton, Malvin Stevenson, Dr. Wilton Jones, Stanley Noah, Frank Wilson, Dawson Moreland, Harold Bennett, Clyde Hall, and the Rev. Walter Lentz.

CUPID AND COPS

COLUMBUS, Ohio (AP) — Love wears a badge in the Columbus police department.

Twelve officers' wives hold key jobs in the department. Two are policewomen; three are matrons in the city jail; three are clerks; two are records keepers; one is a telephone operator and one a police nurse.

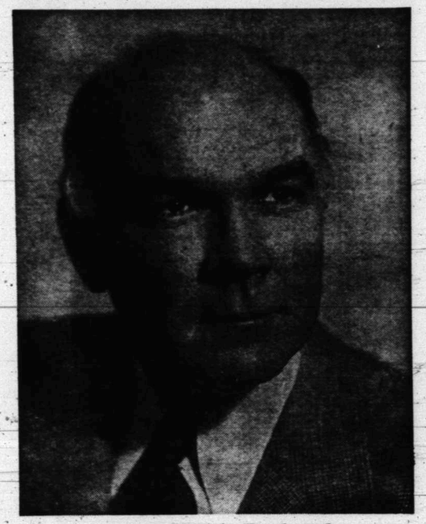

Kenneth McFarland
Guest Speaker

Chamber Of Commerce
Banquet — Tonight!
7 P.M.
High School Cafeteria

McCormick & Sons Oil Co.
— Phillips 66 Products —
2401 Avenue Q Phone 3-3731

SHS Won 3 District Titles In '57

The year 1957 will go down as the most successful year, sports-wise, in Snyder's history.

Snyder High School came up with three district championship teams and a runnerup position in a fourth.

The Tigers won the District 3-AAA championships in basketball, track and baseball and finished second in football.

In addition, the Tiger baseball team went on to win the bi-district series from Vernon, the regional series from Pecos to become the first Tiger baseball team to qualify for a berth in the state tournament at Austin.

The Tigers won third place in the state baseball tournament. The Bengals were eked out, 3-2, by Cuero in the tourney opener and then came back to defeat Garland, 1-0, for third place honors.

Taking them in the order won, the Tiger basketeers brought Snyder High School its first district championship in this sport in four years by sweeping through a 3-AAA schedule unbeaten in eight games.

For the season, the Tigers posted a 15-7 cage record that included the Canyon Reef Tournament championship.

The Tiger cagers, after sweeping through their district schedule undefeated, qualified for the Region 1 Triple-A tournament at Lubbock.

Coach J. P. Ward's Bengal quint battled a taller Pecos team down to the wire in the region opener before losing, 64-53. Pecos went on to win the region title and advanced to the state finals before Smiley defeated them for the state 3A championship.

The Tigers had two players to make the All-District 3-AAA basketball team for the 1956-57 season. Milton Ham and Robert Dabbs. Dwayne Prince was named on the second all-district team and Ronnie Smith, Powell Berry and Tommy Prichard gained Honorable Mention recognition.

Ham, the Tigers' leading scorer for the season with 391 points in 22 games for a 17.7 average, was named on the all-state honorable mention list.

Next trophy won by the 1957 Tiger athletes was the 3-AAA track crown. Coached by Jim Stehely the Tiger tracksters rolled up 66 points in the district meet to runnerup Colorado City's 40. Lamesa was third with 25, Lake View fourth with 11 and Sweetwater fifth with 10.

Highlight of the Tiger track season was Bud Morgan's first place finish in the 180-yard low hurdles in the state meet at Austin.

The Tigers qualfied three boys for the state meet, Rex Wilson, Bobby Pollard and Morgan. All three qualified for the finals, Wilson in both hurdles, Pollard in the 100 yard dash and Morgan in the lows.

In addition to Morgan's first place in the lows, Wilson placed fifth in both hurdles to give the Tigers 14 points in the state meet and a tie for 10th place in the team standings. More than 50 teams had entries in the AA Division of the state meet of which the Tigers competed.

Coach Speedy Moffett's Tiger baseballers automatically claimed the 3-AAA chapionship since the other members of the district by passed the diamond sport.

But the Bengals proved to be the district's best possible representative by capturing the bi-district playoff from Vernon, two games to one, and the regional playoff from Pecos in two straight games.

Cuero, however, ruined the Tigers' state championship dreams with a 3-2 semi-final victory over the Tigers. Three bases on balls, a stolen and an error gave Cuero all its runs in the second.

Dwayne Prince pitched no-hit ball for the Tigers as a coming on in relief in the second inning but the damage had been done.

Highlight of the Tiger baseball season was Ronnie Baker's two no-hit, no-run games. The latter came in the "rubber" game of the bi-district playoff with the Vernon Lions.

Baker then climaxed a brillant season with a two-hit 1-0 victory Garland in the third place game in the state tournament. The winning run came in the seventh inning when Milton Ham singled and Joe Reaves doubled.

Another highlight of the Tiger diamond season was breaking even with Abilene in a four-game series. Abilene went on to win the state 4A crown.

The Tigers posted an 18-13 won-lost record for the season. Baker was named on the all-state team.

The Tiger footballers had their 2-year title string snapped by Sweetwater. The Mustangs downed the Tigers, 21-7 for the 3-AAA championship. The defeat also was the first district loss for the Tigers in three years.

The Tigers won seven of nine games during the '57 football season with the final game of the season, with Lamesa, being conceled because of snow and ice.

Only other team defeating the Tigers during the season was Borger in the season opener, 12-7. The Tigers posted wins over two eventual Triple-A district champions, Levelland (27-21) and Breckenridge (20-14).

Four Tigers made the all-district team, tackle Bill Phillips, center Bill Rinehart, quarterback Richard Mahan and halfback Bud Morgan.

Phillips in addition, was Honorable Mention all-state.

Snyder High School's girl volleyball team made a game bid for the district championship but wound up third to the more experienced teams from Sweetwater and Lamesa. All of the local girl volleyballers return this spring.

In non-school sports, Sun Oil won the City League baseball crown, the Von Roeder Red Sox the Pony League title, the Legion Yankees the American Little League championship and the Lions Club Cubs the National Little League title.

The Snyder Pony League All-Stars, for the third straight year, reached the regional finals only to lose to the Abilene All-Stars.

In Little League all-star play, both local teams were eliminated in the area tournament at Sweetwater.

Max Milam ended Don Scott's two-year reign as the city golf champion by edging Scott, 1-up, in the 1957 championship finals.

Bill Carlson of Abilene won the 3rd annual Snyder Conutry Club Invitational Tournament, beating defending champion Frank Freer of Lamesa in the finals.

In boxing, Snyder had one regional Golden Gloves champion in the person of Joe Reaves. Reaves won the High School Division welterweight title in the region tournament held in Abilene.

Coahoma won the annual Snyder Girls Invitational Softball Tournament last summer, defeating the Snyder Texettes in the finals.

Two Tiger athletes played in all-star football games during the summer. Milton Ham played in the Texas High School All-Star game played in the Cotton Bowl in Dallas, held in connection with the coaching school.

Powell Berry took part in the East-West All-Star game played in Childress.

It was truly a most interesting sports year in Snyder in 1957.

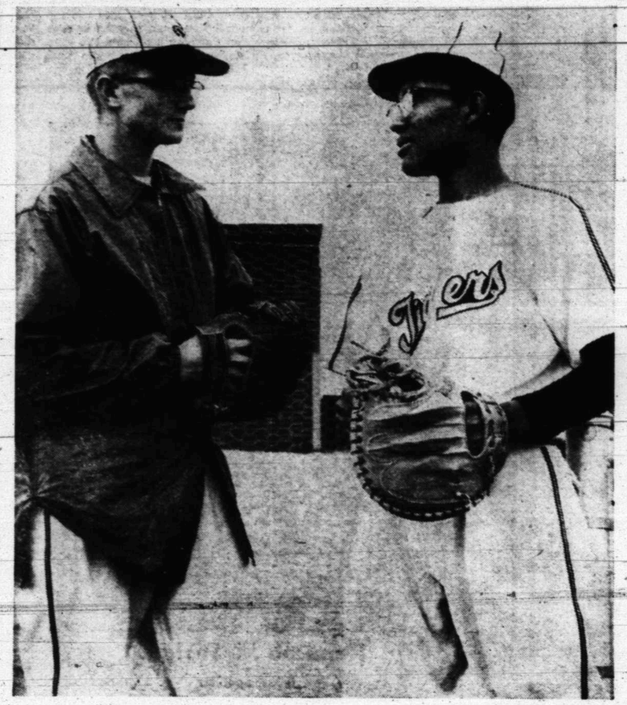

TIGER HEROES—Pitcher Ronnie Baker, left, and catcher Coleman John formed a potent battery for the regional champion Tiger baseballers last spring. Perhaps the biggest highlight of 1957 sports year in Snyder was Baker's two no-hitters, the second of which came in the bi-district championship game with Vernon. John was on the receiving end in both of Baker's no-hitters. (Lee Watson photograph)

ATTEND

Snyder's Outstanding

Chamber of Commerce

Banquet

Snyder High School Cafeteria

Tonight at 7

PENNEY'S

ALWAYS FIRST QUALITY

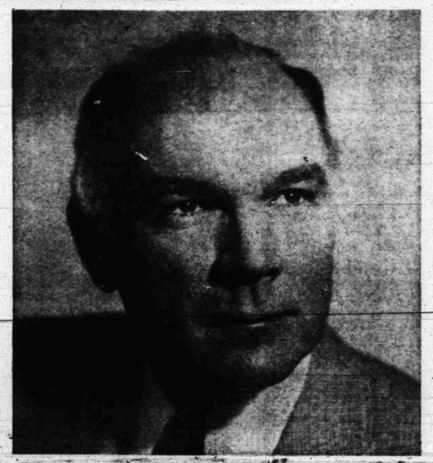

DR. KENNETH McFARLAND

. . . Chamber banquet speaker

City Fire Losses Are Low In 1957

Snyder lost only about $70,000 from fires during 1957, D. A. Porter fire chief, said.

"The $70,000 is an estimate because all reports of insured fire losses have not been received from the state fire insurance commission, but the figure is pretty close to correct," Porter added.

"This low loss from fires should result in another five per cent credit on this year's fire insurance key rate," he said.

During the year much progress was made by the fire department through additions to its physical facilities and to improvements in fire fighting methods.

One new fire station, the west sub station at Thirty-fourth Street and El Paso Avenue, was put into service and two additional fire trucks were purchased to equip that station.

In addition, much new fire hose was purchased to supplement the old supply, and much of the old hose was replaced by new hose. A number of new fire nozels were also purchased to make fire fighting more effective.

One truck was equipped with proportioners, and can use "wet" water and chemical foam in fighting fires such as cotton and oil fires against which regular water is considerably less effective.

Snyder's $70,000 in fire losses occurred from a total of 206 fire alarms. A break down on the different types of alarms turned in include: 69 outside the city limits, 24 automobile and truck fires, 27 grass and trash fires, 12 electrical wiring and electrical appliance fires, seven neon sign fires, 10 caused by smoking, nine false alarms and mistaken identities of fires, 19 from natural gas and gas appliances, eight from miscellaneous and freak causes, two from food being left on a stove and five caused by children playing with fire. Lightning and other natural causes was given as the reason for seven fires, and seven were of undetermined origin.

The fire department now has 11 paid members, and one part-time paid member, and a total of seven pieces of rolling fire fighting equipment.

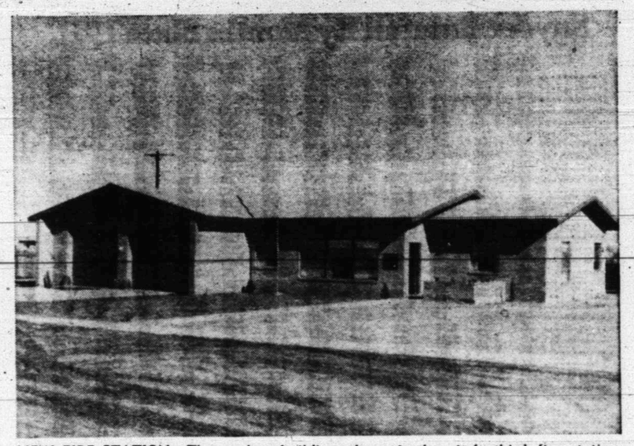

NEW FIRE STATION—The modern building above is the city's third fire station, dedicated last year. It is located at Thirty-fourth Street and El Paso Avenue. Two trucks are kept at the station.

Health Panel Keeps Busy

Help in promoting the city-wide cleanup campaign and work toward coordination of charity organizations were among top projects of the Chamber of Commerce health and sanitation committee during 1957.

In the cleanup campaign, the panel aided the Junior Chamber of Commerce, which sponsored the drive.

The committee is still working toward a coordinated charity program, to secure agreements from charity organizations here to make one person responsible for all emergency charity cases.

Dr. Thomas Hartley has served as chairman of the committee.

Other members were A. L. Bethel, Charles Nicholas, Howard Harrington, Dr. E. A. Rogers, and F. G. Hoefer.

Population? Take A Guess

What is Snyder's present population? If you're looking for a "typcial" Chamber of Commerce estimate, don't go to the Snyder Chamber of Commerce office.

The population probably is somewhere between 17,000 and 18,000, give or take a few hundred, but the city limits markers on major highways leading into the city put the total at 16,324.

The highway marker figure was computed nearly three years ago, and so far as Chamber of Commerce officials are concerned it likely will remain until the next Federal census in 1960. They reason that there is no accurate formula for computing the population, because there has been no census in over seven years. Thus, all of the so-called "barometers" of growth are obsolete now, and nothing short of an actual head count can bring them up to date.

A blind person is acutely sensitive to sound and touch. When offering a chair to a blind person, slap the chair's back or put his hand on the arm of the chair.

The royal coach in which kings and queens of Great Britain ride on state occasions is called "Old Rattlebones." It was built two centuries ago, rattles and bounces.

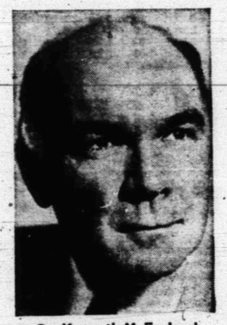

Dr. Kenneth McFarland

. . . Chamber banquet speaker

Be Sure To Attend —

The Annual

Chamber Of Commerce Banquet

Friday, January 10th

7 P.M.

Snyder High School Cafeteria

Many Outstanding Guests

Plus Other Fine Entertainment For Your Enjoyment!

West Texas State Bank

Snyder, Texas

Snyder Rainfall By Months Since 1911

Year	Jan.	Feb.	Mar.	Apr.	May	Jun.	Jul.	Aug.	Sep.	Oct.	Nov.	Dec.	Tot.
1912	*	1.90	.77	.72	1.68	2.54	1.30	.76	.30	2.80	*	1.12	14.39
1913	.25	.58	1.57	2.48	1.52	2.44	2.58	.24	2.44	3.45	3.79	3.05	24.39
1914	.22	.04	1.04	4.06	2.59	4.78	3.03	5.54	1.22	3.58	1.59	1.27	28.96
1915	.22	.83	1.00	8.03	2.25	2.70	.50	4.48	5.40	3.77	**	.82	30.09
1916	.15	*	.34	3.58	1.67	.65	1.40	.49	1.52	2.00	.76	.05	12.61
1917	.34	*	.34	.88	.99	.83	1.04	2.18	1.53	**	.02	*	8.15
1918	.32	.57	.21	.45	2.46	1.14	**	.34	1.20	3.73	.62	1.28	12.32
1919	.99	.21	3.43	3.45	2.19	3.72	1.82	2.93	3.20	5.63	1.13	**	28.70
1920	1.08	.25	**	**	4.66	4.01	.50	11.27	2.37	1.55	.22	*	25.91
1921	.13	.96	1.05	.30	.87	7.05	.70	.40	3.15	.70	*	.03	15.34
1922	.58	.02	1.20	7.43	5.19	4.48	.05	1.75	**	.93	1.65	**	23.28
1923	.40	2.25	2.05	4.28	.75	2.40	.93	2.10	2.00	6.88	3.15	1.30	28.55
1924	**	.05	1.15	4.34	4.27	.45	.57	1.55	1.40	2.00	**	*	15.78
1925	.40	**	**	2.75	4.26	.25	1.13	2.47	5.00	3.55	**	**	19.81
1926	.75	*	1.98	4.20	3.10	1.47	1.91	4.35	2.59	3.60	1.10	3.30	28.35
1927	1.25	1.20	.90	1.83	.70	3.05	6.35	3.85	5.30	.05	*	.50	25.58
1928	.40	.80	.40	.27	5.35	1.17	5.87	2.82	.98	.35	1.52	.28	20.21
1929	.60	*	1.99	1.05	3.97	.50	2.76	.61	2.81	1.61	.52	.10	16.22
1930	1.02	*	.27	4.05	5.00	2.52	.10	1.67	.25	4.95	1.85	1.25	22.93
1931	1.40	1.15	.57	1.62	1.30	1.10	1.74	.18	.13	5.35	1.80	1.80	18.14
1932	1.78	3.01	.05	2.25	3.57	3.12	1.12	5.79	10.60	.43	*	4.10	35.82
1933	.20	1.63	.70	.10	2.30	.02	3.60	1.90	**	2.63	1.20	1.13	15.46
1934	.35	.22	2.70	.56	.65	.30	.21	1.25	1.58	.24	2.69	.03	10.78
1935	.05	1.03	1.61	.42	4.07	4.09	4.58	.21	2.54	1.79	2.11	.67	23.13
1936	.64	1.12	.44	1.03	2.40	.33	.92	**	9.01	1.79	.77	.67	18.06
1937	.17	.25	1.36	.06	4.25	1.55	1.45	2.38	1.76	.44	.68	1.03	15.40
1938	1.55	3.51	1.73	1.00	3.35	2.76	3.51	.12	.94	1.22	.84	.06	20.59
1939	2.42	.20	1.00	.29	6.38	7.46	.65	2.28	*	1.66	1.09	.71	24.14
1940	.22	1.50	.32	1.44	1.37	2.81	.30	3.51	.78	.49	2.63	.29	15.66
1941	.91	2.04	2.20	4.85	5.97	5.39	6.70	2.66	2.37	9.81	.21	.91	44.02
1942	.14	.09	.54	1.50	1.10	1.48	2.56	6.35	3.59	3.61	1.80	1.50	24.26
1943	.15	**	1.30	.60	4.37	2.17	.19	.05	.37	.25	1.31	1.49	12.25
1944	.83	1.84	.20	.69	7.34	1.11	6.04	1.13	2.22	1.05	2.49	2.41	27.35
1945	1.20	.36	1.25	1.03	1.45	2.51	5.44	3.00	2.60	4.02	.34	.48	23.68
1946	1.53	*	.53	.41	3.49	2.42	.04	1.52	.97	2.71	.75	2.60	16.97
1947	.30	*	.92	.36	6.64	2.13	.80	1.06	1.77	.37	1.81	1.60	17.76
1948	.21	1.98	.06	.29	4.38	1.67	7.30	*	*	2.55	*	*	18.44
1949	2.30	.47	.23	3.22	3.69	3.70	1.04	1.94	2.32	1.82	*	.55	21.28
1950	.40	.66	*	2.55	7.37	2.00	3.03	.98	4.20	**	*	**	21.19
1951	.14	.67	.30	1.06	1.42	1.57	.80	1.42	2.36	.48	**	.04	10.26
1952	.12	.18	.80	2.19	1.60	*	3.18	1.85	2.42	*	1.89	.90	15.13
1953	.15	.48	1.17	1.75	.66	.08	1.73	3.30	.98	3.70	.10	.15	14.25
1954	.30	.03	.10	2.93	3.55	1.20	.18	.81	**	.64	.55	.07	10.36
1955	.46	.18	.39	.21	6.21	1.40	3.21	.61	1.59	3.39	.10	*	17.75
1956	.19	.11	*	2.97	2.50	.45	1.88	.24	*	1.77	.28	1.01	11.40
1957	.53	2.80	.16	3.61	7.13	2.29	2.93	.82	1.38	1.52	2.83	.04	26.04
Average	.59	.76	.88	2.02	3.30	2.20	2.12	2.07	2.12	2.30	1.00	.82	20.18

(*)—NONE (**)—TRACE

Big Drought Came To An End Here In '57

The Snyder area had the most rainfall it had seen in many years during 1957, and it meant both good and bad news in the area.

The drought, which started in the fall of 1950, was definitely broken, which made the best news in years.

But the rain didn't stop. It kept falling in the fall, and was accompanied by freezing weather, and did damage to the cotton crops it had allowed.

While in some drought years farmers couldn't plant cotton because of dry weather, they were late getting a crop in 1957, some of them planting several times, and the crop was caught by the fall moisture and cold weather.

Even so farmers made the biggest cotton crop they had had in years, with more than 30,000 bales.

For ranchers, the rain continued to be good news, since for their pastures more moisture meant a better chance of comeback for their range.

Through November, the year had more rain fall than during any year since 1941. December, however, came up with only .04 of an inch of rain. Even with that small amount, the rainfall total was still more than during any year since 1944.

There was a total of 26.04 inches of rainfall which fell in Snyder during 1957, while in some parts of Scurry County the rainfall total exceeded 40 inches for the year.

Eight years out of the past 46 have exceeded 1957 in rainfall. The record year was 1941 with 44.02 inches.

The year 1957, incidentally, had more rainfall than 1939, the year in which Snyder had its worst flood in history. There was a total of 24.14 inches of moisture here that year.

Years other than 1941 which have exceeded 1957 in rainfall include 1944 with 27.35, 1932 with 35.82, 1926 with 28.35, 1923 with 28.55, 1919 with 28.70 1915 with 30.09, and 1914 with 28.96.

By months, 1957 rainfall looked like this:

January, .53 most since 1949.
February, 2.80, most since 1938.
March, .16, most since 1955.
April, 3.61, most since 1941.
May, 7.13, most since 1950.
June, 2.29, most since 1949.
July, 2.93, most since 1952.
August, .82, most since 1953.
September, 1.38, most since 1955.
October, 1.52, less than October, 1956.
November, 2.83, most since 1923.
December, .04, less than December, 1956.

Goal Reached By Committee

When the industrial committee of the Chamber of Commerce started its year early in 1957, it set only one main project for the year.

That was organization of the Scurry County Industrial Foundation, which had been in the discussion stage for many years.

During the year, of course, the committee checked on industrial prospects for Snyder and Scurry County, but it pushed mainly for organization of the new foundation. That goal was reached during the year, and the foundation is now operating apart from but cooperating with the chamber.

Forest G. Sears, who headed the committee when the year opened and had worked for the organization of the foundation, died in April.

Chairman of the committee for the remainder of the year was H. W. Cargile. Other members were Claude McCormick, Elroy Miller, J. E. Blakey, W. F. McMennamy, O. A. McAlister, Leroy Weber, and J. R. Greene.

Kasper Working In Prison Warehouse

KNOXVILLE, Tenn. (AP) — Segregationist John Kasper is working in the warehouse of the Federal Correctional Institution at Tallahassee, Fla., and sharing his 50-bunk cellblock with several Negroes.

This was the report today of Deputy U.S. Marshall Billy Robinson, who said he saw Kasper Wednesday when he took some other Knoxville prisoners to the prison.

Kasper is serving a sentence for criminal contempt of court in connection with racial disorders at Clinton, Tenn., in 1956.

Postal Record Set

A new record was established in Snyder during 1957 in postal receipts.

Receipts at the Snyder post office for the year totaled 31,190.79, or over $3,700 more than last year's total, which had been a record.

The post office here first started setting new record in 1950 and had a new record each year through 1952. After a slump in 1953, receipts began to pick up again and have established new records each year.

The 1957 receipts are more than $21,500 over those of 1950.

While the 1957 records were the most ever recorded here and while every month had a sizeable figure, only three months set new individual records.

The months with new highs were April, October, and November.

By months, postal receipts were:

January, $10,510.24 only slightly below the record month of January, 1956.

February, $9,450.79, about $100 below the figure of record February, 1955.

March, $10,632.82, about $600 under the record month of March, 1955.

April, $10,247.35, a new record, breaking that set in 1952.

May, $9,654.64, more than $1,000 under the record month in 1956.

June, $11,156.19, about $300 under the record set in 1956.

July, $9,655.28, about $300 below the record set in 1952.

August, $9,132.12, about $130 below the 1956 record.

September, $10,067.66, about $600 below the record of 1956.

October, $11,370.12, breaking the record previously set in 1955.

November, $10,885.67, about $1,400 over the old record of 1955.

December, $18,428.41, only about $150 below ghe record set in 1955.

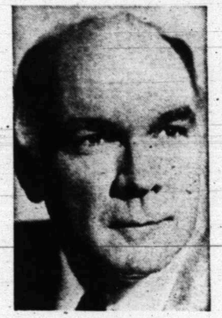

Kenneth McFarland

Attend The
Chamber Of Commerce
Banquet Tonight

The Deffebach Agency
2606 Avenue R

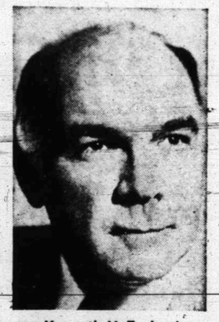

Kenneth McFarland

Be Sure To Attend The
CHAMBER
OF
COMMERCE
BANQUET
Tonight!

Caprock Materials Co., Inc.
2300 Avenue Q

INDUSTRIAL FOUNDATION BOARD—Members of the Scurry County Industrial Foundation are shown above at an organizational meeting last year. From left are: Ralph Geisenhoner, H. H. Eiland, G. B. Clark, Jr., Wayne Boren, Hugh Boren, Jr., Grady Elder, manager of the Snyder Chamber of Commerce, Lyle Deffebach, foundation president, Harold Bennett, Theo Lamb and H. W. Cargile. Two other members of the board, John E. Sentell and Herbert Feather, were not present when the picture was made.

Organization Formed Here To Seek Industry For Area

One major step toward industrial development of Scurry County and Snyder was taken in organization of the Scurry County Industrial Foundation during 1957.

The foundation was conceived several years ago by forward looking men of the area, but came into being only during the past year.

The Snyder Chamber of Commerce and the Snyder Junior Chamber of Commerce sponsored the organizational drive, but much of the credit for groundwork in advance of the actual organization must be given to Forest G. Sears, who spent several months working on the industrial foundation here.

Sears died early in April, just as the drive to organize the industrial foundation here was kicked off.

During that same month the drive began with Ralph Geisenhoner and H. W. Cargile as chairmen, and the Jaycees promoting the drive.

In June the Scurry County Industrial Foundation was chartered by the State of Texas with incorporators being Cargile, J. T. Hughes, Claude McCormick, Ralph Geisenhoner, Herbert Feather Steve Birdwell, O. A. McAlister, Hugh Boren, Jr., G. B. Clark, Jr., Turner Beard, John E. Sentell, and Lyle Deffebach.

The foundation's first stockholders meeting and election of directors was held in September. Directors named were Harold Bennett, Wayne Boren, Hugh Boren Jr., H. W. Cargile, G. B. Clark, Jr., Lyle Deffebach, H. H. Eiland, Herbert Feather, Ralph Geisenhoner, Theo Lamb, John Sentell, and Fred Auforth. Deffebach was elected president.

At that time there were over 400 stockholders, and the foundation had about $25,000 in cash and pledges raised in the drive.

Since then the industrial foundation has been instrumental in bringing one industrial firm to Snyder and has made contacts with many others, some of which are still in active contact with the foundation.

Permian Enterprizes, a pipe cement lining firm has moved to Snyder and is now in operation here, employing up to 20 men at peak business times.

The foundation did not give any actual financial aid to the firm, but much of the ground work was done in helping the firm find a suitable location, get streets put in good condition, assistance in negotiations for utilities connections and many other things which assisted the firm in its move to Snyder.

At the present time the foundation is preparing a brochure showing Snyder's assets as a possible industrial location, pointing out its favorable local tax situation, favorable labor supply, transportation and natural assets.

Through the cooperation of the two railroads operating here, the foundation is preparing plats of all possible industrial locations in the Snyder area showing the exact location, availability to transportation media, public utilities and other pertinent data.

One of the objectives of members of the foundation for the coming year is to more aggressively seek new industry for Snyder.

Actual invitation to new industry will be extended through members of the foundation by contacting industry through each member's own business transactions.

"We will let everyone know that Snyder is a good place for new industry, and that through the Scurry County Industrial Foundation we are able to help new industry to move here," Deffebach, the president, said.

"One of the things we have found to be most tatractive to prospective industry about the foundation is its broad lease-purchase plan which would not actually give any money or land to an industry, but would make it possible for the industry to own its own over a long range, low rent purchase plan," Deffebach added.

Highway Patrolman Accidentally Shot

CLYDE, Tex. (AP)—Highway Patrolman Jack Holmes, about 22, was accidentally wounded last night near here.

Patrol officers said another officer was checking his pistol and the gun went off.

WELCOME

Distinguished Speaker And Guests

To Snyder's Annual

Chamber Of Commerce Banquet

Attend The Banquet Tonight

Principal Speaker . . . Kenneth McFarland

Snyder National Bank

"MEMBER FEDERAL DEPOSIT INSURANCE CORPORATION"

AN INDUSTRY MOVES IN—E. O. Kemper, left, owner of Permian Enterprises, Inc., a pipe cement lining firm, and Fred C. Auforth, secretary of the Scurry County Industrial Foundation, are shown above looking over some of the machinery of the new plant as it was being installed here last year. The plant, employing about 20 persons, is in full production now. It is located on the Roscoe, Snyder & Pacific tracks at Thirty-fifth Street.

Rains Made Biggest Farm News In 1957

The breaking of the long drought was the biggest thing in agriculture during 1957.

Although there were many problems, such as too much moisture at some times for cotton farmers, the wet year was welcomed and crops were better than they had been in six years.

The drought started late in 1950.

Early last year, the rain began to fall and kept falling. Some parts of Scurry County got more than 40 inches of rainfall during the year.

Even though fall moisture and freezing temperatures which came before the cotton crop matured cut down the crop, Scurry County farmers still made more than 30,000 bales. Ginning is almost finished. The grade of the later cotton was cut down by the moisture and cold weather.

Grain sorghum also did well during 1957. Hybrid grain sorghum was introduced in this area as a regular crop, with possibly 35 per cent of the sorghum planters using hybrids the first year it was available.

Some of the better hybrid grains sorghums yielded about 3,000 pounds to the acre, compared to about 1,400 pounds for standard varieties. For the first time in a number of years, many farmers made profit on grain sorghum.

The heavy moisture during the year was just right for the ranges. Much of the rain fell in the proper manner for soaking on bare ranges. Runoff was kept to a minimum. Rains kept coming at the desired intervals, making ranchers happy.

The ranges started their comeback. Some of the native grasses started a good recovery, especially that which had vigor left after the long drought.

The full comeback of ranges in this area is still a long way off, however, and many estimate it will take as long for the comeback as it took the drought to kill range grasses. Ranges will need time to develop seed sources and spread the grass. Much depends on the individual range site and adequacy of the seed source.

Several farmers here pioneered in raising perennial grasses for commercial seed production which had not been raised here for that purpose previously. Those included Blackwell switch, King Ranch bluestem, and sideoats grama. Man farmers are checking into more diversification, for developing more money crops. Commercial seed production in blue panic continued.

Sorghum almum grass also became known well in this area during 1957, with a number of farmers and ranchers trying it and interest growing.

Another event during 1957 was the application in May by the Upper Colorado Soil Conservation Service for a study on the feasibility of a small watershed flood control program on Deep Creek.

The application was made by the board to the state soil conservation board and the state office of the Soil Conservation Service, with the support of the county, city, Chamber of Commerce, and Junior Chamber of Commerce.

The application is still pending a preliminary survey on the feasibility of such a program under Public Law 566, in which there would be federal participation in such a program.

In Nevada it is legal to fish anytime for catfish, but it is illegal to fish for any other kind of fish two hours after sunset.

Syria was occupied by the Ottoman Turks before World War One. It was under a French mandate between the two World Wars.

Bank Deposits Rise

While in some areas of the U. S. business has shown weakness during the past year, the economy of the Snyder area is apparently as solid as ever, if not more.

While some banks in the state showed decreases in deposits compared to a year ago, deposits at the two Snyder banks on Dec. 31 were up almost four per cent over the previous year.

The deposit figures at the end of 1957 were the highest in five years here. Only deposit figures of three other years, 1950, 1951, and 1952, exceeded that total.

Deposits here on Dec. 31 totaled $20,972,146.36, about $800,000 more than deposits for the same time the year before.

In Sweetwater, a city of size similar to that of Snyder, deposits at the of 1957 were $16,783,296.

In the East Texas city of Greenville, also about the size of Snyder, deposits were $18,552,395.

At Big Spring, about one-third larger than Snyder, deposits were $30,721,621.

At Denton, a city about the size of Big Spring, deposits were $26,392,049.

At Plainview, also about the size of Big Spring, deposit figures were $23,724,180.

Gainesville had deposits of $16,775,461.

Loans in Snyder were up more than half a million dollars over the previous year and were at a record high here at $7,575,689.53, breaking a previous record set in 1955.

These figures are from the two banks, Snyder National Bank and West Texas State Bank.

They do not include loan figures from other lending institutions here.

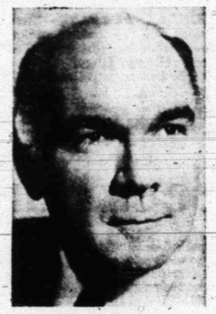

Kenneth McFarland

Chamber Of Commerce

Banquet Tonight

Bennett Office Supply

1907 - 25th

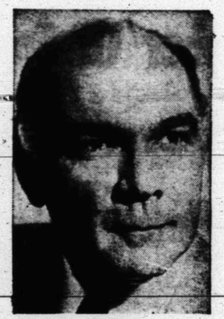

Kenneth McFarland

CHAMBER OF COMMERCE BANQUET TONIGHT!

LINE & LINE OIL CO.

2200 Avenue P

City Finishes 5-Year Plan; More Improvements Loom

During 1957 the city of Snyder completed many major improvements, including a five-year-plan in a little over two years time, and is prepared to embark on another five-year plan in the near future.

"There was not much of a very spectacular nature in the job done by the city during the past year, but many things which will be of benefit and service to the citizens already here and the many more expected in the future," Roy Dunlap, city manager, said.

Probably one of the biggest things accomplished in the city during 1957 was street paving. The city, though an assessment program, virtually completed a 78-block street and alley paving project, and residential developers and Scurry County added another 100 blocks of street paving here.

But not all the major improvements show so much to the public eye as the street paving does. One of the biggest projects was completion of a $135,000 water and sewer expansion program which provides sewer service to practically all residents of Snyder not previously served. Included in the sewer extensions were several miles of sewer lines ranging in size from six-inch to 15-inch pipe to provide sewer service to areas all over town not previously served. Major residential areas provided with sewer service for the first time are areas in north Snyder which were annexed in 1956 at the request of citizens of the areas.

In the water extension program, larger lines were laid to many parts of town, and existing lines were looped with other lines to provide a more constant flow of water and better water pressure at all times.

A new 100,000-gallon water tower at Kerrville Avenue and Fortieth Street in southwest Snyder will provide better water pressure and more water at peak consumption periods for residents of existing residential areas in southwest Snyder, and for new developments being built there now.

A new fire department sub-station was completed and equipped with fire fighting equipment in southwest Snyder during 1957. Three additional firemen were added to the fire department to man the new facilities. The new station is located at Thirty-fourth Street and El Paso Avenue in Southwest Snyder.

Residential street lighting was expanded by 300 new lights during the year, some of which are yet to be installed.

New oxidation ponds covering about 14 acres of ground are now under construction at the city sewer farm. The ponds will further process sewer water before it is turned into Deep Creek. A new lift pump was installed for the outfall sewer line from Cogdell Memorial Hospital and Towle Memorial Park.

At least four areas were annexed by the city during the year, greatly expanding the city limits, and plans for "squaring" up the city limits by further annexation are now under study by city officials.

Areas annexed during 1957 included part of the Martin Addition in southeast Snyder, an area along the Big Spring highway in south Snyder, part of the Highlands addition extending the city limits to the north boundary of Towle Park, an area along the Lamesa highway in west Snyder, and a residential area in the north portion of Colonial Hills addition.

Completion of the street paving program, water and sewer expansion program, addition of the city's third fire station, and construction of the new sewer facilities will complete the city's first five-year plan drawn up under city manager form of government here. The five-year program was completed in only about two and one-half years time.

A new five-year plan is now being formed by the city manager and city engineer and will be presented to the city council for its study next Tuesday night.

Some of the things outlined in that five-year plan include making Thirtieth Street a cross-city thoroughfare by connecting it across Deep Creek, construction of a fourth fire station — probably in north Snyder — construction of a new city hall building to take care of the city's expanding office and utility necessities, more street paving, and several other new facilities.

Ship Line Executive Dies While Hunting

VALLEJO, Calif. (AP) — Fred L. Doelker, 68, a retired vice president of Grace Steamship Line, died in a duck blind yesterday.

Chesley M. Walter, his hunting companion, said they just had retrieved two ducks when Doelker collapsed.

Doelker, who resided in Oakland, Calif., also was a former manager of the Johnson Line of Sweden, a Grace subsidiary.

Inventor Samuel F. B. Morse established the first underwater telegraph line in the United States in 1842. It was on "the floor" of New York harbor.

Burma, Indochina, Malaya and Thailand are bordering states in southeast Asia.

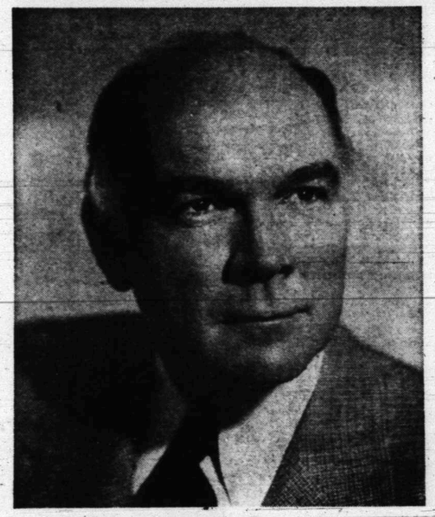

Kenneth McFarland

Welcome To Snyder

and the

Chamber Of Commerce Banquet

We welcome the Principal Speaker, Kenneth McFarland, other distinguished guests and out-of-town visitors to the Snyder Chamber of Commerce Banquet.

Feather Printing Company

1907 - 25th Street

Weather Made Biggest Splash On Newspaper's Front Page In 1957

There is always news in the weather, and probably more people keep a closer watch on it than anything else.

And that was especially so in the Snyder area during 1957, which gave the weather the top spot in the 1957 news. Editors of the Daily News today chose the weather as No. 1 of all local news events in 1957.

Throughout the year, the weather played a big part in the news. Although it can't be boiled down to any certain date, the drought was broken here during 1957 after a seige of six years. There was no news bigger than that.

Many things were brought about by the weather. There was rain for a change, and it enabled farmers to plant crops. Then it hindered them in harvesting their crops.

The additional rainfall called attention to the need for some kind of flood control work on Deep Creek, which gets mean when it rains, and preliminary work got underway toward studying the feasibility of a flood control project.

Residents of the Snyder area saw less dust in the air during 1957, and that was good news. The weather affected many things. There was decreased water usage because of the increasd rain. There was more planning for storm sewer work in Snyder, since they would be needed now that the rain came back.

Tornadoes bothered residents of the immediate Snyder area little, but an increase in tornado activity throughout West Texas and the nation, and numerous warnings during the spring and summer kept residents tense.

But there was much more news than weather during the year.

Editors of the Daily News ranked the top five this way:

1. Weather.
2. Forming of the Scurry County Industrial Foundation.
3. Educational planning, including the approval of new public school facilities and a big movement toward a junior college.
4. Athletic accomplishment, including the high school's winning third in the state in baseball, winning the district championship in basketball, and taking the district track championship and one state track event.
5. Public works, including the building of a National Guard armory, a county library, a new east-west runway at Winston Field, a new park in south Snyder, a new city fire sub-station, many blocks of street paving, a large increase in city water and sewer lines, and successful work for more and better highways.

A few of the top events during 1957:

JANUARY

1 — The first baby of the year, son of Mr. and Mrs. Louis Bailey, north of Snyder, set a new record by arriving when the year was four minutes old. Beginning new public offices here were Wayland Holt, district attorney; Geral Greene, tax assessor-collector; Earl Abercrombie, sheriff; and George Killam, county attorney.

2 — Bank deposits were at their highest here since 1952, standing at $20,172,051.

6 — Two Snyder footballers, Milton Ham and Joe Reaves, were named to the all-state grid team.

8 — Dr. Wilton Jones was elected Chamber of Commerce president.

11 — H. H. Eiland was named president of the West Texas State Bank.

15 — The Snyder Savings & Loan Association was organized, and Max West was elected president.

25 — James E. Harvey, member of the British Parliament, spoke here at the annual Chamber of Commerce banquet.

30 — The Hermleigh telephone exchange was purchased by Southwestern Bell Telephone Co.

FEBRUARY

1 — Only 4,504 persons qualified to vote here by the poll tax deadline.

7 — Creeks went on a rampage and went over some bridges here after rainfall of from two to four inches.

9 — The Snyder Tigers won the District 3-AAA basketball championship.

16 — A $750,000 right-of-way proposal for a freeway to be built here by the State Highway Department was defeated by taxpayers 1,070-922.

MARCH

2 — About 3,000 students from West Texas schools were here for the West Texas Music Festival.

The Snyder Tiger basketball team lost to Pecos 64-53 in the regional basketball tournament.

5 — After much work by many local people, it was learned that work would start on the new National Guard armory here within a few weeks.

22 — At the annual Jaycee banquet, Bob Clinton, school choral music director, was named the Outstanding Snyder Young Man of 1956.

25 — The commissioners court awarded the contract for building the new park at the south side of Snyder.

27 — More than 200 persons attended the annual district conference of the Texas Congress of Parents and Teachers here.

APRIL

2 — Three incumbents were elected to the city council without opposition. They were Hollis Fields, G. W. Parks, and Jim Mixon.

4 — The State Highway Commission passed a resolution ordering a road built in the Lake J. B. Thomas area from State Highway 350 northward, as proposed by several local organizations.

6 — Dr. Wilton Jones and E. H. (Ab) Williamson were returned to the Snyder school board from a field of four candidates.

The Snyder Tigers won the District 3-AAA track title in a meet held here.

28 — The Snyder High School and junior high bands were named sweepstakes winners in interscholastic league competition.

MAY

1 — Jay Tate, Snyder contractor, was awarded the contract for the new National Guard armory.

4 — Bud Morgan of Snyder took first place in the 180-yard low hurdles in the state track meet.

22 — The Snyder Tiger baseball team downed Vernon in the third of a two-out-of-three series to win bi-district honors.

24 — Worth Sayner was appointed city councilman to fill the unexpired term of Jake Phillips, who resigned.

27 — The Snyder school board approved a total budget of $2,361,340 for the 1957-58 school year.

28 — A total of 141 students graduated from Snyder High School, largest class in the school's history.

31 — The Snyder Tigers took Pecos in the second victory of a two-out-of-three series to gain the state baseball tournament.

JUNE

6 — Cuero edged the Snyder Tigers 3-2 in the state baseball semi-finals. The Tigers took third place by downing Garland 1-0.

17 — Adults attended piano classes taught by television, a pioneer short course designed by Bob Clinton, school choral music director here.

18 — The Scurry County Industrial Foundation was chartered by the state.

JULY

1 — Building permits for the first six months of 1957 totaled more than during that period of any year since 1950.

14 — Continental Air Lines, which had made application to the Civil Aeronautics Board to discontinue air service to Snyder and four other Texas cities, decided to withdraw its request.

15 — Noble Young assumed duties as new manager of Winston Field, the county airport.

Contracts were awarded for construction of the new east-west runway at Winston Field.

21 — Bill Brown became manager of Texas Electric Service Co. here, succeeding J. E. Blakey, who retired from the managerial post after 30 years in the capacity and became consultant here for the company.

Needs for a junior college and other projects here were to be

See WEATHER, Page 13

CHAMBER MANAGER—Grady Elder, above, has been reappointed manager of the Snyder Chamber of Commerce. Elder has held the post since November of 1955, coming to Snyder from Brownfield where he held a similar position.

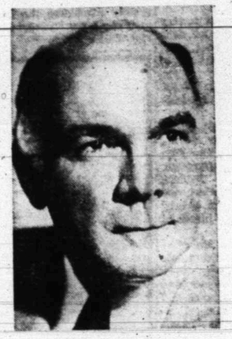

Dr. Kenneth McFarland
... Chamber banquet speaker

A Warm Welcome
To Guests and
Dr. Kenneth McFarland
To The Annual
Chamber of Commerce
Banquet

Mixon Tire & Supply
1819 - 25th St. Phone 3-3411

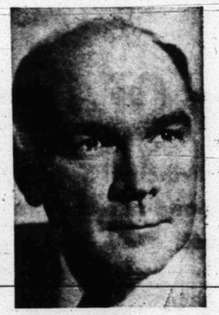

Kenneth McFarland

Let's Go To The Annual
CHAMBER
OF
COMMERCE
BANQUET
Tonight!

Von Roeder Seed Farms
Lamesa Highway

1957 Building Figures Highest In Six Years

Building in Snyder during 1957 exceeded that for the past six years, according to figures of the city planning and zoning department.

Estimated building costs on the 296 permits issued by the department during 1957 totaled $2,530,366, the highest since 1951, the peak of the oil boom here.

Only 1950 and 1951 exceeded 1957 in building in Snyder. Building permit totals were $3,789,806 in 1951 and $4,200,121 in 1950.

Permits during 1957 were almost $1 million over the previous year's figure of $1,679,632. Figures for other years were $2,259,520 in 1955, $1,332,265 in 1954, $1,504,189.50 in 1953, and $1,660,250 in 1952.

Residential building led the field during the year and accounted for $1,640,400 of the estimated building costs. That was for 167 residences.

Business building was an estimated $168,536. There was considerable construction of churches, schools, and public buildings to help account for $618,100.

Since the oil boom hit Snyder, a total of 1,638 permits have been issued for new residences in the city.

Business buildings during the year included two new service stations, two beauty shops, one electric shop, two medical-dental clinic buildings, one drug store building, one pipelining shop building, one drive in cafe, several automatic laundries, and numerous remodeling or business building improvement permits.

Church building permits included those for new auditoriums for the Avenue D Baptist Church, Morningside Baptist Church, and a school building for St. Elizabeth's Catoholic Church. Public buildings included an addition to the Lincoln School, a new city fire sub-station, and the new county library.

Summary of 1957 building by months:

January — 23 permits for $330,658, second highest January in history. Permits included nine residences, eight additions to residences, two business additions, one school addition, one fire sub-station, the new county library, and one dental-medical clinic building.

February — 31 permits for $149,450, second highest February in history. Permits included 14 residences, three residential garages, nine residential additions, one business addition, one church, one drive-in cafe, and one nursery business structure.

March — 23 permits for $441,642, new record high for the month, exceeding the previous high of $256,400 in 1950. Building included 14 residences, six residential additions, one church, and two businesses.

April — 23 permits for $121,750. Permits included 14 residences and nine residential additions.

May — 32 permits for $277,950, second highest in history for the month. Building included 23 residences, one residential garage and three additions, two service stations, one church, one sheet metal works, and one business addition.

June — 16 permits for $105,000. Permits included 11 residences and two additions, one business addition, one warehouse, and one school improvement.

July — 30 permits for $294,000, including 21 residences, one church building, one business addition, and seven residential additions.

August — 20 permits for $243,540, second highest in history for the month. Building included 15 residences, three residential garages, one business repair, and one new church building.

September — 43 permits for $224,536, including 14 residences, one tourist cabin, five residential garages, one dental clinic, and six business improvements.

October — 19 permits for $95,150, including 11 residences, one business, and seven residential additions.

November — 20 permits for $122,315, including six residences and 11 residential additions.

December — 19 permits for $154,375, including 13 residences, a laundry, beauty shop, residential garage, three residential addition, and one home repair.

WEATHER MADE NEWS

Continued from Page 12

determined in a survey to be made by the Junior Chamber of Commerce.

26 — Snyder was among 25 Texas cities, eight of them in the population bracket of Snyder, winning traffic safety awards for 1956 from the Texas Safety Association.

29 — In a special public meeting here, Dr. C. C. Colvert, professor and junior college consultant for the University of Texas, announced figures of a survey he made here, which indicated a junior college here could have 500 students within five to eight years if established.

30 — A substantial block of stock in the Snyder National Bank was bought by C. W. Murchison of Dallas, V. P. Neuhaus of Mission, and Roger B. Mize of Donna. A. C. Alexander, president of the bank, was made chairman of the board, and Mize was made president.

31 — The Snyder Pony League All-Stars won the area title by downing Colorado City for its second win in a two-out-of-three series.

AUGUST

3 — A newly-formed Scurry County Committee for a Junior College named Wayne Boren as chairman and appointed committees to work.

5 — Brown & Root, Inc., which had been awarded the contract for a city paving program, was getting work underway on about 20 blocks of the program.

9 — A representative of the Texas Employment Commission said Snyder's chances of getting a TEC office would be good if budget funds were adequate for the new year.

10 — The Snyder Pony League All-Stars bowed to an Abilene team in finals of the District IV tournament.

12 — The county commissioners court and city council both agreed to furnish right-of-way and curb and gutter if the state would widen to four lanes State Highway 350 in Snyder from the Deep Creek bridge south to the curve just south of the city limits.

20 — The commissioners court appointed a board to administer affairs of the new Scurry County Library. Members were Mrs. Robert R. Patterson, Mrs. C. W. Popnoe, Mrs. Mabel Brock, Mrs. Paris McPherson, Mrs. Gene Dulaney, Mrs. Arthur Blanchard, Mrs. Vernon Tracy, and Mrs. Amon Weaver.

29 — About 90 persons participated in the Chamber of Commerce agricultural field day.

SEPTEMBER

9 — O. P. Tate, northwest of Snyder, was producer of Scurry County's first cotton bale of 1957.

Clayton Rand, Mississippi publisher and author, was speaker at appreciation banquet here.

23 — Doris Nesbitt, assistant librarian at Midland County Library, was employed as head librarian at the new Scurry County Library.

24 — Lyle Deffebach was elected president of the newly-organized Scurry County Industrial Foundation.

25 — The Snyder Savings & Loan Association, Snyder's third major financial institution, began business.

Judd McGaha, Charlie Eastman, and Roy Coston were re-elected as the county Agriculture Stabilization and Conservation committee.

30 — The Scurry County United Fund opened its 1957 drive with Paul Keaton as general campaign chairman, Lyle Deffebach as head of the advance gifts division, Ross Carroll, Jr., on branch house, E. H. (Ab) Williamson on general business, Charles Hooser on general business employes, M. L. Broman on industrial employes, W. A. Mayfield on schools, and M. L. Andress and Ross Williams on county-wide.

OCTOBER

15 — A free barbecue, with Reps. George Mahon and Omar Burleson as speakers, climaxed Oil Progress Week activities here.

22 — The Snyder school board called a $2,325,000 school bond election for additional school facilities.

NOVEMBER

1 — Many schools in the area, including those in Snyder, were closed by the flu. More than 1,000 students were out of classes here before the schools closed for a few days.

9 — Taxpayer voters of the Snyder school district approved issuance of $2,325,000 in bonds by a 446-219 vote. The election authorized the building of more school facilities, including a new elementary school and a second junior high.

12 — The State Legislature passed a special bill proposed by Rep. Robert R. Patterson of Snyder which would allow an election here a year earlier on a proposal for a junior college district.

DECEMBER

2 — Charles E. Shearer, Jr., of Shelbyville, Ind., national Jaycee president, spoke to area Jaycees in Snyder during a tour of the Southwest.

3 — Several thousands of people were on hand for the annual visit of Santa Claus, who came this time by helicopter.

9 — Figures from a new State Highway Department traffic count showed that east Thirty-seventh Street was carrying highway traffic volume, with only two highway points here exceeding the figures.

14 — Two Snyder High School band members, Bob Fields and Delbert Lloyd, were named to the all-state band.

15 — The Scurry County United Fund announced that it had exceeded its $38,934 goal by slightly more than $1,300.

16 — A study was planned on the needs for additional space at the county's Cogdell Memorial Hospital.

17 — The State Highway Commission approved the widening of the Big Spring highway in Snyder to four lanes.

23 — The county board of education received petitions proposing an election for a junior college district here, with 450 certified names, and forwarded the petitions to the state board of education.

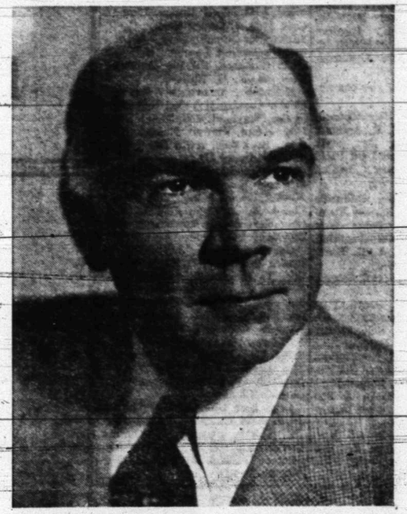

Dr. Kenneth McFarland

Attend The Annual
CHAMBER OF COMMERCE
BANQUET

T. E. Shelburne & Son, Inc.
—General Contracting—
1825½ - 25th St. Phone 3-5521

Chamber Roster Lists 400 Members

The Snyder Chamber of Commerce ended 1957 as one of the strongest organizations in this area.

Now about 400 strong in members, the chamber is actually larger than its membership figures indicate. Many firms which are members have more than one person participating in chamber activities.

The membership of 400 is a fairly large one for a city the size of Snyder.

Most Chamber of Commerce organizations have annual membership drives, but for the past two years the local chamber has tried a new plan of maintaining membership. It has a membership committee which holds monthly breakfast meetings.

At those monthly meetings, each committee member gets assignments, reporting back at the next meeting.

The 1957 membership committee enlisted 25 new members during the year, in addition to renewing numerous memberships.

Jimmy Tatum headed the committee during 1957. Members of the committee are Dr. Robert Hargrove, Claude McCormick, E. H. Williamson, Dale Walton, Charles Hooser, Mal Andress, Woodrow Worthington, Herman Doak, Bob Crowell, Carl Whitfield, Truman Black, Eddie LeMarquand, and Ford Kenner.

Present members of the chamber are:

Earl Abercrombie, Joe Alexander, M. L. Andress, C. R. Anthony Co., A&W Drive-In, Art Style Beauty Salon, Associated Oil Field Rentals, N. W. Autry, Bentley Baize, Baker Oil Tools;

B & B Construction, Ballard's Cafe, W. A. Barnett, Barrow Furniture, Bar-V Motel, Basin Wax Products Co., Bass Oil Co., Battenfield-Jones Clinic, A. B. Baze, Baze Grocery & Station;

B & B Parkway Food Stores, Beacon Lodge, Beacon Lodge Coffee Shop, Haskell O. Beard, Forrest Beavers, Jim Beavers Service Station, Pat Beene, Bell Flower Shop, Bennett Office Supply;

Bethel Oil Co., W. K. Bigham & Sons, Birdwell Conoco Station, Drs. Blum & Nesbit, Bolger Funeral Home, Hugh Boren & Son Insurance, Boren & West Insurance, Boss Electric Co.;

Joe E. Box, Brooks Oil Well Services, Brown's Courts, Dr. Pat W. Brecheen, Garth Boyles Gulf Station, Bud's Office Supply, Fred Buford & Associates, Bunker Hill Barber Shop;

H. G. Burchett, Jr., Burdell Oil Co., Burgess Pharmacy, Burton-Lingo Lumber Co., Ruby Butts, Bus Terminal, Cactus Well Service, Caddell Washing Machine Repair Service;

W. M. Cameron & Co., Camp & Son Plumbing, Canyon Courts, Canyon Drive-In Theater, Canyon Trucking Corp., Caperton Motor Sales, Caprock Materials Co., Inc., Carmichael Furniture;

Canyon Reef Sports Center, Central Tire & Supply, Chieftain Pontiac, City Floor Covering Co., Clark Lumber Co., Oscar Clark, N. R. Clements, Billy Joe Clifton, Bob Clinton;

Dr. C. Ray Cockrell, Crown Beauty Salon, Colorado River Municipal Water District, Contella Cafe, Continental Air Lines, Craft Studio;

Culligan Soft Water Service, Walker Dabbs, Davidson Motors, Bob Dawson, D & D Auto, Deffebach Insuranoe Agency, Deffebach & Yorgesen, D & H Super Market, Donnie's Beauty Shop;

DeLuxe Cleaners, DeLuxe Trailer Courts, Tim Dennis, H. C. Denson Trucking Co., Denson Gulf Station, Dr. Clyde E. Dawson, Silas Devenport, Dillaha-Hartley Clinic;

D & M Finance, Herman Doak, Drilco Oil Tools, Inc., Gene Dulaney, Dunigan Tool & Supply, Dunlap's, Inc., Dunnam Bros. Mattress Co., Dupree Motor Co., Max Dyer;

Doyle Eades Service Station, Early's Conoco Station, Eiland Motor Co., Wilbur Ellis, W. J. Ely, Everett Studio, Dr. R. D. English, Erwin's Jewelry, Everybody's Cash Grocery, Exell-Key Grain Co.;

Fair Department Store, Pat Falls, Feather Publishing Co., Fenton's Dad & Lad, Fenton's Shoe Store, Ferrell Station, Fields Service Station, E. L. Fikes Concrete Co., Foremost Dairies;

Forrest Builders Supply, Oscar Fowler, Franklin's Store, Friendly Flower Shop, Furr Food Store, J. P. (Bum Gibbins, Giles Swap Shop, Willard Gladson & Odstrcil Bros., Joe Glass;

Goose's Good Gulf Service, Goss & Knipe Car Lot, Joe Graham Cleaners, Graves Radiator Shop, Tommy Graves, Borden Gray, Gray's Style Shop, W. W. Greif Engineering, Grimmett Bros. Sand & Gravel;

Heath & Haney Development Co., Hall Drug, Halliburton Oil Well Cementing Co., Dr. Robert Hargrove, Dave Harlin Drilling Co., Garrett Harrell, Howard Harrington, K. L. Haught, Heath Locker Plant;

Heath Standard Station, Henry's Cafe, Rev. J. Lennol Hester, G. W. Hicks Air Conditioning, Higginbotham-Bartlett Lumber, Highland Park Cleaners, Hillside Memorial Gardens, F. G. Hoefer;

Holcomb Insurance Agency, Holder Construction Co., Holt Music Co., Wayland Holt, Hotel Duke Ray Houpt, Howell Electric Co., J. R. Huckabee, Irwin Drug, Jack & Jack Realty Co.;

Jim's Welding Works, H. A. Johnson, Jr., Jones Grocery & Market, Jones & Laughlin Supply Co., I. A. Joyce, Kenner Lumber Co., Key Bros. Implement Co., Dr. Robert J. Kidd;

George Killam, Jr., King & Brown Furniture, C. E. Knight & Co., T. B. Knight, Knollenberg Garage, Koonce Garage, Radio Station KSNY, Lake Thomas Marine Supply, Lad & Lassie Shop;

Lamb Chevrolet Co., Roy V. Lashaway Trailer Sales, LEL Sales Co., Lieb's Cash Grocery, Line Bros. Butane, Line & Line, Lion Oil Co., Little Mexico Cafe, Lloyd's Cleaners;

Lone Star Gas Co., Lo-A-Burger, L & M Cleaners, Daniel Martin, Martin Jewelry, Manhattan Coffee Shop, W. A. Mayfield, McAlister Transfer & Storage, McClatchy Bros.;

McClinton & Noble, Roy J. McCloskey, Claude McCormick, McCormick Super Service Station, McCullough Tool Co., McDonald's, Inc., C. E. McGaw, W. A. McGlaun, McKinley Plumbing Co.;

C. T. McLaughlin, Wacil McNair, O. D. McGlaun, Meade's Bakery, Merle Norman Cosmetic Studio, Meyer Chevron Station, Milburn Mortgage Co., Minton & Simpson Feed & Seed, Mixon Tire & Supply;

Modern Beauty Salon, Frank Montgomery, Montgomery Ward & Co., Bud Miller Texaco Station, Guy Moore, H. D. Moreland, Morgan Garage, Morris Humble Station, Morrison Supply;

C. E. Musselwhite, Pete J. Nachlinger, National Supply Co., Neal Machine Shop, Neves Humble Station, Noble Brake Service, Harold E. Nolte, A. T. Nicholas, Dr. L. L. Nigliazzo;

Nutrilite Food Supplement, Oil Well Supply, Co., Owens Department Store, Panhandle & Santa Fe Railroad, Park, Hemphill & Auforth, Pasotex Pipe Line Co., Dr. Robert B. Pierce, Patterson Used Cars;

Paymaster Gin, J. C. Penney Co., Perry Bros. Store, Phillips Bros. Hardware, 66 Cafe, G. S. Philp, Phil's Auto Appliance, Pick & Pay Store, Piggly Wiggly Store, Pinnell Insurance Agency;

Planters Gin Co., Pollard Motor Co., Prather Insurance, Producers Supply & Tool Co., Purple Sage Motel, Quality Auto Service, Rainbow Grocery, Ranch House Cafe, Dr. D. K. Ratliff;

Dr. John W. Raines, Reddin Drug, Red's Humble Station, Dr. H. P. Redwine, Rhodes Welding Co., Roberts Magnolia Service, Jerry Rhodes Service, Don Robinson, Dr. E. A. Rogers, Roe Home & Auto;

Retail Merchants Association, Royal B. Rosson, Roscoe, Snyder & Pacific Railroad, Rumbaugh Rig Co., Rogers Men's Wear, Safeway Store, Sally's Dining Room, W. S. Salman;

Scurry Cafe, Schiebel's Service

Continued On Page 15

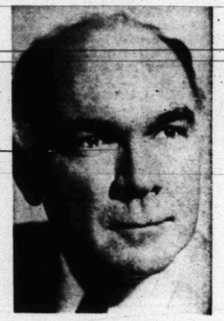

Dr. Kenneth McFarland

Attend The Annual

CHAMBER OF COMMERCE BANQUET

TONIGHT!

FIELDS SERVICE STATION

2100 - 25th St.

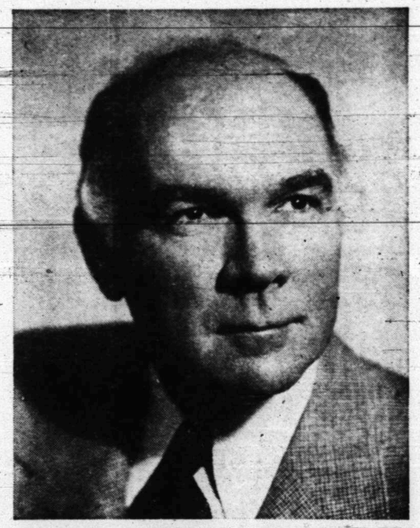

Kenneth McFarland

Let's All Go To The Annual . . .

Chamber of Commerce Banquet

Tonight!

SNYDER FURNITURE CO.

Big Spring Highway

400 Members Make Chamber A Strong Organization Here

Continued From Page 14

System, Scurry County Abstract Co., Scurry County Butane, Scurry County Rodeo Association, Scurry County Tractor Co., Scurry County Farmers Union, Schlumberger Well Surveying Corp.;

Sears, Roebuck & Co., Ernest W. Sears, Sentell, Rosser & Blanchard, Simplex Motor Parts, Skyline Motel, T. E. Shelburne & Son, Inc., Service Pipe Line Co., Lane-Wells Co.;

Dr. Claude K. Smith, Lee Smyth, Snyder Abstract & Title Co., Snyder Auto Supply, Snyder Co-op Gin Co., Snyder Drugs, Snyder Furniture Co., Snyder Glass & Mirror Co., Snyder Heating & Air Conditioning;

Snyder Insurance Agency, Snyder Iron & Metal, Snyder Linen Supply, Downtown Lions Club, Snyder Meat Packing Co., Snyder Motor Mart, Snyder National Bank, Snyder National Farm Loan Association;

Snyder Oil Co., Snyder Plumbing Co., Snyder Radiator Service, Snyder Steam Laundry, Snyder Tailoring Co., Snyder Truck & Tractor Co., Southern Electric, Inc., Southland Ice Corp., Southwestern Bell Telephone Co.;

Sowell Upholstery Co., Spears Real Estate, Sportsman's Headquarters, Standard Oil Co. of Texas, M. E. Stanfield, Starr's Drive-In, T. J. Sterling, Stinson Drug Stokes Insurance Agency;

Humble Oil & Refining Co., Stevenson's Sunbeam Grocery, Snyder Gasoline Plant, Sunset Motor Lines, Sweetwater Production Credit Assocation, Jay Tate, Tatum's House of Color;

G. S. Taylor Drilling & Construction, Hugh Taylor, Edgar Taylor, Sterling Taylor Insurance, Ray Taylor Well Service, Terry Motors, R. L. Terry, W. W. Terry, Texas Coca-Cola Bottling Co.;

Texas Electric Service Co., Texas-New Mexico Pipe Line Co., The Texas Co., Thompson's Shoe Store, Ben F. Thorpe, Three-D Motel, Tot-2-Teen Shop, Trailertopia, Traveler's Inn, Universal Oil Well Service, Veazy's Cash Lumber;

Village Restaurant, Nolan von Roeder, Von Roeder Seed Farms, C. A. Wade, Dale Walton, Wallace Insurance Claim Service, Dr. H. W. Ward, Warren Petroleum Corp., Mrs. Leona Weathers;

Mrs. Eunice Weathersbee, Frank Weaver, George & Lydia Webb, R. W. Webb, Weber Insurance Agency, Weber Trailer Courts, Wilson Motors, Welex Jet Service, Inc., Wells Trailer Court, Western Auto, The Western Co., West Texas State Bank, Wes-Tex Pipe Coating;

White Auto Store, Whitt's Welding, Williams Jewelry, Joe Williamson Buick Co., Willis Body Works, B. F Wilson Auto, T. D. Wiman, Winston Bros., Wolfe Studio, Worthington Insurance, H. L. Wren, C. L. Yarbrough, Younger Construction Co., Y-Z Carbureter Service, Zenith Cleaners.

Active Year Recorded By Committee

There was a full year of activity during 1957 for the merchants committee of the Chamber of Commerce.

The committee had numerous projects. It opened the year by setting holdays recommended for observance by merchants, and merchants here cooperated with the committee on the set holidays.

In March, the committee was joint sponsor with the Snyder schools of the West Texas Music Festival, which drew 3,000 students here from schools throughout West Texas.

The committee, in September, held its annual businessman-teacher appreciation banquet, honoring more than 200 teachers in the Snyder schools. Clayton Rand, Mississippi publisher and author, was main speaker.

A new project was tried by the committee in November. It was Snyder Summons Days, a special city-wide merchandising event. The committee sent out several thousand invitations to residents of the Snyder area.

The annual Christmas program held by the merchants committee was also different during 1957. This time, the committee, working with the Downtown Lions Club, scheduled the visit of Santa Claus in a helicopter, and an estimated 10,000 persons were on hand for the event.

The committee was headed by Gene Thompson. Other members were Carlos Mijares, L. M. Hatcher, Olan Griffith, Bob Taylor, Bill Balhorn, Carl Whitfield, Joe Williamson, Mrs. B. Luce, Jim Mixon, Jay Rogers, Turner Beard, R. L. Dreyden, Weldon Kincaid, J. L. Dunn, and Harold Nolte.

Area Traffic Is Promoted

Promotion of Snyder and U. S. Highway 180 for tourists filled the agenda of the tourist development committee of the Chamber of Commerce during 1957.

The committee during the year worked on highway signs promoting Snyder along U. S. Highway 180 and other highways which lead to Snyder.

Also the panel revised the Snyder brochure which is to be reprinted and distributed to tourist centers.

Dr. John Blum was chairman of the committee. Other members were John Boren, Jim Mixon, Tommy Davis, and Doug McGlaun.

year end Spotlight 2-24 Emma ee

When Queen Elizabeth and Prince Philip visited Washington, their ninety pieces of royal luggage were taken care of by the U.S. Army Transportation Corps.

Panel Works To Keep Air Service Here

Work to keep air service in Snyder was the top project of the Chamber of Commerce aviation committee during 1957.

Last spring, Continental Air Lines filed an application with the Civil Aeronautics Board to withdraw airline service to five Texas cities, including Snyder.

The chamber aviation committee, headed by H. C. Denson, prepared a protest brief against the suspension. Dallas later joined in the protest, because it wanted airline service to and from Dallas from Snyder and other points.

Continental in July withdrew its application for suspension. One other airline had indicated interest in beginning air service here if Continental did suspend service.

During the year, the county commissioners court awarded contracts totaling $125,363 for the new east-west runway at the county airport, Winston Field, on which the committee had worked in the past. The runway is now almost complete and ready for use.

Members of the committee were Cecil McClatchy, Ben Weathers, Jim Thompson, Theo Lamb, Dick Roberts, Horace Williamson.

Spotlight On Lake Thomas

Continued promotion of Lake J. B. Thomas near here and of Snyder as a sports and recreation center was top project of the Chamber of Commerce recreation committee during 1957.

During the year, the committee sponsored two big events at the Lake. One was a month-long fishing derby at the lake during September, and the committee and participating Snyder merchants awarded $150 in merchandise to winners.

The other big event at the lake was on Labor Day. It was a water sports show and included boat races and water ski exhibitions.

The committee also placed new Snyder signs at the entrance roads to Lake Thomas, welcoming fishermen to Snyder as a fishing headquarters.

The commitee also aided the Quarterback Club in sponsoring the Lockney-Seymour football playoff game in Snyder.

Members of the committee were Victor Baze, chairman, Marshal Erwin, Nolan von Roeder, Phil Burns, Leon Autry, Hollis Fields, and Walter Morgan.

In 1957 the Turkish Navy received fourteen destroyers and mine sweepers from the British and Canadian Navies.

TONIGHT AT 7

Snyder's

Chamber Of Commerce Banquet

Let's All Hear . . .

Dr. Kenneth McFarland

Roe HOME & AUTO SUPPLY

Chamber Of Commerce

Banquet

Tonight At 7

Be Sure To

Attend

Principal Speaker

Kenneth McFarland

D&H SUPER MARKET

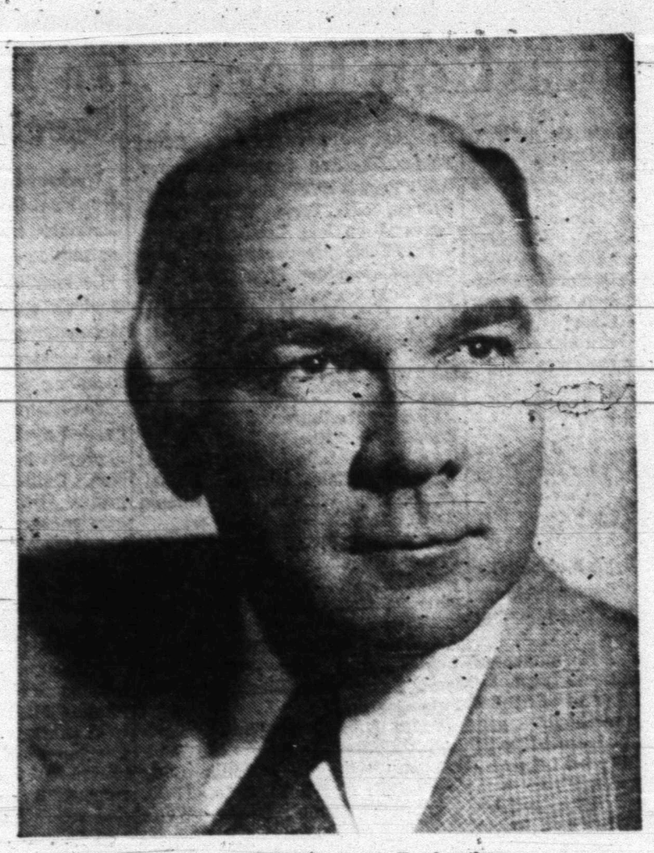

Dr. Kenneth McFarland

ATTEND

THE

Chamber Of Commerce Banquet

PRINCIPAL SPEAKER **Kenneth McFarland**

WE WELCOME The Distinguished Speaker and Other Guests To Snyder For This Great Occasion.

DIAMOND M INDUSTRIES

Diamond M Building

THE

VOL. 8, NO. 219

BUSINESSMAN OF THE YEAR—Lyle D
Boren in behalf of the Chamber of Com
award was made at the annual chambe

Confidenc Vital, Says McFarlan

"Confidence" is the key word found in writings about the qualities of leadership and salesmanship, said Dr. Kenneth McFarland, educational consultant for General Motors Corp. and the American Trucking Associations, at the annual Chamber of Commerce banquet here Friday night.

In his talk, McFarland dwelled on the word, "confidence," and what it inv
ful.

Confidenc
with" or "t
explained,
speech arou
meaning of

1. To get
men, McF
made, but
are willing
er said An
"to draw o
have." He i
that for all
able to run
yet two m
months' tin

2. To ge
speaker sai
say they ar
jobs, "But
to get inte
something
attempt to
ities so th
successful,
knowledge
process of
personality.

"Ships do
sailed in b
something
said, addin
a sense co

3. To ge
the ages.
saying the
books and
advantage
not read.
to benefit
others, not
error when
learned an
information
ing for rea
instead of
concluded.

SNYDER SPOTLIGHT

By WACIL McNAIR

Snyder had a close shave during the rough weather of last weekend, but managed to gain some moisture despite the fact that heavier snows bypassed this area to the west. I was in Midland one week ago, and that city had a heavy blanket of snow on the ground. Similar conditions were reported as close as Lamesa and Post. Our .51 of an inch of moisture came from snow which melted just about as fast as it fell, but it gives us a good start on 1958.

* * *

The past week brought another reminder that Snyder will be on an inter-city dial telephone hookup eventually. Southwestern Bell Telephone Co. has been granted authority to discontinue four-party line service here. The inter-city dial system will not function with more than two on one line. Earlier, announcement had been made that an exchange prefix had been assigned Snyder. When the inter-city system goes into effect it will be necessary to dial the prefix before the five numbers. The prefix here will be Hillcrest, which means that the letters HI will precede the numerals on all local telephones.

* * *

Some quotable quotes:

From the AIA (American Institute of Architects) Journal, via Cecil Yarbrough, via D. D. Shelburne — "This ia a paradox. We cheerfully pay $125,000 a year to a man who entertains us with frivolities on TV, but can't spend one dollar on the adornment of a building in which our children are to acquire much of the taste and culture for their mature lives. The building must be shorn of everything except what is practical, however devoid of charm that may make it. Such is our opinion of ourselves."

* * *

From Dr. James Sowell, who spoke at the Kiwanis Club banquet here Thursday night — "The government can't give you anything, without first taking it away from you."

* * *

From Dr. Kenneth McFarland, at the Snyder Chamber of Commerce banquet Friday night — "A lot of experts on education have emerged during the past two months" (since Russia fired its sputniks).

Ain't it the truth?

Go At

SAN AN
Gov. Price
cent Texa
youths spo
scale, real
cy prevent

Speaking
Chamber
honoring f
ing young
ernor said
Law Enf
and the Y
priority t
juvenile cr
to produce
the problem

Daniel
honored m
San Antoni
ita Falls,
Texas City
and Dr. H

The gov
cees for t
terest of
progress i
youth welf