THE SNYDER DAILY NEWS

VOL. 6, No. 212 | SNYDER, TEXAS, WEDNESDAY, JANUARY 4, 1956 | TEN PAGES—PRICE 5c

Ike Gives Top Priority To U.S. Farm Problems

HOUSE OPENS WITH A PRAYER—The House of Representatives opens its new session with a prayer by the Rev. Bernard Braskamp, at rostrum at right-center, the chaplain. Speaker Sam Rayburn, top-center, stands with bowed head in front of the American flag. Members are in foreground with backs to camera.

Newsman Protests He Is Being Put On Exhibition In Inquiry

WASHINGTON (AP) — James S. Glaser, a New York copyreader, acknowledged to investigating senators today that he made the "dreadful mistake" 21 years ago of joining the Communist party. He protested against being put on "exhibition" in what he called a raking up of old wounds.

Glaser, a white-haired, bespectacled man now employed by the New York Post, was the first witness as the Senate Internal Security subcommittee resumed public hearings in a hunt for any Communist infiltration of the press and other news media.

Before Glaser began his testimony, Sen. Hennings (D-Mo) said he believed it was "very important" for the subcommittee to make "abundantly clear that this is not in any sense an investigation of the free press in the United States."

"Why, certainly that's true," said Sen. Eastland (D-Miss), the subcommittee chairman.

Sen. Watkins (R-Utah), another subcommittee member, spoke up to say he endorsed the remarks of Hennings and Eastland.

Other senators on the nine-member subcommittee who were present for the hearing in the Senate's big caucus room were Welker (R-Idaho), Jenner (R-Ind), Olin Johnston (D-SC), and McClellan (D-Ark).

Glaser, after being sworn, said he intended to "answer all questions honestly and directly and with the utmost respect" for the subcommittee and its counsel. But he added he wished the record to show that he was appearing "under protest."

Hennings asked the nature of his protest.

Glaser replied that, after testifying at a closed hearing in New fork last month, he was convinced that "the sole benefit that could be derived from my appearance here today was to place me on exhibition and make a public spectacle out of me because of a dreadful mistake I made 21 years ago."

Glaser said that he had suffered "long and bitterly" because of his mistake and that it had been "a horrible nightmare" for him.

He added that he saw no reason why he should be called to testify publicly now or why the subcommittee should make him "rake up old wounds."

Eastland replied: "I am confident that you can be of service to your country and that you desire to do so."

With that, Eastland told J. G. Sourwine, the subcommittee counsel, to proceed with the questioning.

In reply to questions, Glaser testified that he was managing editor of the Communist Daily Worker from July, 1934 until August, 1936.

Asked if it were necessary for him to be a Communist to hold that job, he replied, "yes sir." He added he found after joining the Daily Worker that all the staff members were Communists.

Eden Blasted By Press In Great Britain

LONDON (AP) — Prime Minister Eden's waning prestige with the Conservative press hit a new low today when the Daily Sketch advised him either to supply the "guts of leadership" or quit.

The tabloid strongly supported Eden and his Conservative party in the national election only eight months ago. Today, in a front-page editorial, it accused him of "feebleness and fambling" toward foreign policy problems and Britain's worsening inflation.

"If he does not tackle inflation, his days in Downing Street (the official residence of the Prime Minister) are numbered," the Sketch declared.

The editorial said members of Eden's own party are saying, "'If he cannot make up his mind to govern, let him make up his mind to go."

In later editions the Sketch toned its editorial down considerably but still said the Prime Minister's critics complain that he "will do nothing until he is shoved into it, that he drifts rather than makes decisions."

The blast in the Sketch climaxed a week of severe criticism during which even the staunchly Conservative Daily Telegraph and Daily Mail turned on Eden, once their fair-haired boy.

The Telegraph said yesterday his government "has lost both decisiveness and prestige."

The Mail said the government's good name abroad had suffered seriously because of the recent disclosure that surplus British tanks and other weapons had been going to Egypt via Belgium in a series of under-the-counter deals.

Hugh Gaitskell, leader of the opposition Labor party, has demanded the recall of Parliament from its holiday recess so the arms disclosures could be debated before Eden and Foreign Minister Selwyn Lloyd went to Washington at the end of the month.

Eden turned that demand down but said the government would publish a white paper giving the facts. Earlier this week the government announced such surplus war material could be sold to foreign countries only if they guaranteed that it would not be used for military purposes.

Texans Ready For Congress

WASHINGTON (AP)—Farm legislation and pay for Texas National Guard units held the attention of Texas congressmen today.

Only Rep. Martin Dies of Lufkin missed the opening of Congress.

Waco's vice-chairman of the House Agriculture Committee, Rep. W. R. Poage, predicted President Eisenhower will sign whatever type of farm parity price support is sent to him.

The House passed a 90 per cent parity price support bill last year and sent it to the Senate. Poage said that in compensating farmers for taking lands out of production care should be taken in conversion of acreage to grass lands.

The state adjutant general, K. L. Berry, wrote congressmen that the Budget Bureau is holding back 30 million dollars Congress has appropriated for Army National Guard units.

Berry said the funds are mainly for salaries of full-time Army technicians. He said the action would forestall proposed salary increases for the guard and hamper its program.

Rep. George Mahon of Lubbock, chairman of the House Appropriations subcommittee, said "I'm certainly going to ask for an explanation."

Delegates were in almost unanimous agreement that partisan speechmaking and sniping would roll into high gear during the session. Party conventions are on this summer.

TWA President Dies

NEW YORK (AP)—Ralph Damon, president of Trans World Airlines, died of pneumonia early today.

Postal Record Set Here

A new one-year record was set at the post office in Snyder on postal receipts during 1955, according to Dawson Moreland, postmaster.

Total receipts for the year amounted to $125,401.01, bettering the previous record of $121,137.91 by more than $4,000. New annual records have been set each year during the past six except in 1953.

December receipts totaled $18,578.39, also a new record. The previous high for December was in 1954, when receipts were $18,389.52. There were seven new one-month records during 1955.

Moreland expressed appreciation of the postoffice staff as a whole for cooperation of patrons during holiday mailing. Mailing was done early and distributed well so that the staff was able to get all the mail out every day and had no backlog. There would have been a backlog of mail during the rush days had it not been for patron cooperation, the postmaster said.

State Slaying Suspect Faces Arraignment

NEWARK, N.J. (AP) —A former mental patient, who admitted killing a Texas A&M student, was arraigned today as a fugitive from Texas and for possessing a deadly weapon.

Two Texas officials arrived last night with a murder warrant and questioned Ronald Menter Sr., 22, who waived extradition.

The warrant brought by Ranger John Klevenhagen and Sheriff Albert Fletcher of Waller County seeks Menter's return to Texas in the slaying of Jan David Broderick.

Broderick, 20, of the Canal Zone, was shot to death Friday. His body was found in a ditch near Hempstead the following day.

A motor vehicle inspector in Newark arrested Menter Sunday when he became suspicious of the youth who sold a car radio to a junk dealer for $10.

Menter, taken to headquarters for questioning and shown a bag of bullets found in the car he was driving, suddenly surprised detectives by saying he killed "that guy in Texas."

Police also found a .25 caliber gun in the car. Authorities said the car belonged to Broderick.

Menter signed a statement, police said, in which he told of meeting Broderick in a tavern and driving with him towards Houston. After some drinking, the two argued and the shooting followed.

QUESTIONED IN TEXAS SLAYING—Ronald Edward Menter, Jr., 22-year-old former mental patient, is questioned in Newark, N.J., in connection with the slaying in Hempstead, Tex., of Jan David Broderick, 20, of Panama Canal Zone, a senior at Texas A&M, during a drunken brawl. Menter, from New Hampshire, was quoted by police as saying "I murdered that guy in Texas." At right is motor vehicle inspector Henry Palwick who picked up Menter for routine questioning which led to Menter's arrest.

Monday Talk Is Scheduled

WASHINGTON (AP) — President Eisenhower plans to send Congress a special message Monday dealing with the farm problem, assigned a top priority by the administration this election year.

James C. Hagerty, White House press secretary, said at the President's vacation headquarters in Key West, Fla., today the message will go to the lawmakers then "under present plans."

He added that arrangements had not been completed as to timing, but said delivery Monday is most likely.

Reports of an administration effort to get the jump on Democrats with a farm plan had circulated here earlier.

The fact that Eisenhower has decided to send his farm message to Congress first among the several special messages planned for this year underscores the importance the White House attaches to the matter in this election year.

Democrats have been making capital of declining farm prices and many Republicans are openly concerned about the matter, which unquestionably will be one of the major campaign issues.

Democratic critics accuse the administration of failure to take remedial steps and the administration replies that the situation grows out of policies under Democratic regimes. Much of the argument swirls around the administration's flexible price supports for major farm crops, which many Democrats and some Republican lawmakers want to scrap in favor of a return to the old system of high-level rigid supports.

Hagerty declined to provide any new detail regarding the farm message, but said features of it already have been disclosed by Secretary of Agriculture Benson.

After a conference with Eisenhower in Denver, one of the first business talks the President held after his Sept. 24 heart attack, Benson gave this outline of what he was planning:

1. A stepped-up program of surplus disposal and expansion of exports.

2. A vigorous purchasing program to remove market gluts and assist farmers in adjusting to market demands.

3. An enlarged program of soil conservation and incentive payments to divert crop lands into grass, trees and forage — an item which would take in the "soil bank" plan much talked about at present.

4. Expansion of the rural development program for low income farm families.

5. A stepped-up research program aimed at lower production costs, new uses for farm products, new crops and expansion of markets.

6. Actively pushing the 10-state Great Plains program for better use of land and better balancing of farm programs.

Benson stuck firmly to his backing for the flexible price support idea, aimed at discouraging production of surplus crops by means of low supports and encouraging planting of scarce products through high props.

Gov. Harriman Outlines His '56 Program

ALBANY, N.Y. (AP)—Gov. Averell Harriman of New York, his eyes on the White House, placed before the Legislature today a program calling for widespread social welfare benefits, a "substantial" income-tax cut and pay boosts for state workers and teachers.

He told the Senate and Assembly in his second annual message opening the 1956 session of the Legislature that he expected state revenue to reach an all-time high in the new year. In the same breath he said expenditures also would rise.

He did not spell out how much of a reduction in state personal income taxes he would seem. This he left to his budget message, to be submitted Feb. 1.

Neither was he specific on how much he wanted to increase teachers' salaries and other forms of state aid to education.

But he detailed to a considerable extent the social welfare phases of his legislative program.

The governor, who formerly worked for Presidents Roosevelt and Truman and who is an avowed but not an "active" candidate for the Democratic presidential nomination, urged:

1. Liberalization of workmen's compensation, unemployment insurance and sickness disability benefits.

2. Higher minimum wages.

3. A concerted assault on poverty.

4. Tightening of the antidiscrimination law with respect to housing.

5. Improved housing and health facilities for migrant workers.

6. Steps to protect small and medium-size businesses from being squeezed to death by big business.

In addition, the governor advocated a permanent youth commission, assistance to farmers, reapportionment of Senate and Assembly districts, expansion of home rule, modernization of the courts, mandatory permanent personal registration throughout the state, reduction of the voting age from 21 to 18 and consumer protection against fraud and excessive interest charges.

Need Of Rain Grows Worse

AUSTIN (AP)—Texas farmers and ranchers started the new year desperately needing rain, the U.S. Department of Agriculture said today.

Some regions have sub-soil moisture but surface moisture is depleted and small grains urgently need rain.

Farm and ranch work was virtually at a standstill over the state except for activity in the South Texas winter vegetable region and in the southern citrus orchards.

Heavy feeding of livestock continued over most of the state as dry range and pasture feed grass was just about eaten out. In central and eastern counties, rescue grass was just barely holding on and most of the clovers have died.

The only faintly-bright report to the USDA came from the northwest, where dryland wheat was holding on despite the lack of surface moisture.

Ban Of School Aid Proposed

WASHINGTON (AP)—Rep. Powell (D-NY) said today "we've got the votes" to write racial segregation restrictions into a federal school aid bill due for early House action.

Several other House members said an amendment to deny federal construction aid to areas with separate white and Negro schools could mean the end of school assistance hopes for the rest of this Congress.

Speaker Rayburn of Texas told newsmen yesterday he expects to get before the House within a week or 10 days a bill to make federal construction funds available to states and local school districts.

Powell, a Negro, told a reporter he intends to force the segregation issue on the House floor and that he expects his amendment to win with the help of considerable Republican support.

Rep. Halleck of Indiana, assistant Republican House leader, said of the Powell amendment, "I would say at this time it would be voted in," and he added:

"If that happens, the bill probably will go through the House. But I have doubts that it would pass the Senate. They would probably kill it over there."

President Eisenhower is expected to mention the administration's school aid proposals in his State of the Union message to Congress tomorrow, perhaps delaying details for a later special message.

Last year he proposed a three-year program of 200 million dollars in grants to the states, plus authority for the government to buy 750 million dollars in low-interest bonds from school districts unable to float school construction issues on the open market.

The House Education Committee near the close of the last session recommended a bill raising the administration's grant-in-aid proposal from 200 million dollars to $1,600,000,000 over a four-year period, and included the bond purchase provision.

Some committee members said they expected Eisenhower this year to suggest a five-year program calling for 250 million dollars a year, or a total of 1¼ billions.

Work Right Is Defended

DALLAS (AP)—A Nebraska case pending in the Supreme Court "endangers the freedom of every working man in Texas," Atty. Gen. John Ben Shepperd said today.

Shepperd has asked the high court for permission to argue the case sent up from Nebraska in which he said an adverse decision may knock out the 1947 Texas Right to Work Law. Texas law prohibits union membership being a condition of employment.

"Man has as much right to work as he has to live," the attorney general said. "It is a right as precious to him as owning property or joining a church of his choice.

"Forcing a person to join a labor union in order to work compels him to contribute his money to an organization whose policies, activities or politics he may oppose."

The Nebraska Supreme Court held that Congress had no authority to impose union membership upon employees of railroads as a condition of continued employment. This is the decision appealed to the highest court.

Many Fleeing Lava Stream

JAKARTA, Indonesia, (AP)—Thousands of villagers living on the slopes of Merapi — Fire Mountain — central Java's killer volcano, fled ther homes after a thunderous eruption yesterday.

Glowing masses of lava are racing down the eastern slopes and the sky is darkened by clouds of ash. The volcano's cone is obscured by fiery clouds.

No casualties have been reported.

Experts watching the 11,300-foot volcano in central Java have been forced to abandon their observation post.

Merapi towers above one of the most thickly populated areas in the world — about 500 persons to the square mile. About 30,000 persons were killed when Merapi blew its top in 1930. At the turn of the 11th Century the volcano wiped out a Javanese kingdom and lunged the area's history into obscurity for 250 years.

The latest eruption was in 1954 when hundreds of villages were wiped out.

Dallas Won't Pay For Mashed Thumb

DALLAS (AP)—The City Council said the city would not pay for a mashed thumb—that is if it does not consider itself legally liable.

The council denied a claim yesterday by a man whose thumb was mashed—when a cell door in the jail was closed on it.

On the other hand, the council awarded $25 to a woman who slipped on a tooth paste cap dropped by a city garbage truck.

Compromise Expected On Use Of Refuge Area

WASHINGTON (AP)—Possibility of an early compromise between the Army and Interior departments for Army use of part of the Wichita Mountain Wildlife Refuge in Oklahoma was seen today by Rep. Wickersham (D-Okla).

"It looks like something may be worked out between the two departments so the Army would get the use of some 10,500 acres of wildlife refuge land with title remaining in the Interior Department," Wickersham said.

"If the Army gets a perpetual use of the wildlife tract it wants to extend the Ft. Sill artillery range, it will go ahead with plans to purchase an adjacent 20,500 acres from private owners," he said.

Global War Is Ruled Out

HONG KONG (AP)—U.S. Air Force Secretary Donald A. Quarles said today that global war could be ruled out "for the predictable future."

The secretary, on a Far Eastern tour, told a news conference he was confident the Communists would not start a war unless they could make it a global one. The price they would have to pay for that is too great, he added, and they realize it.

Quarters declared the United States was re-examining the Formosa situation in this light.

Quarles was also asked to comment on reports that a third of the Chinese Communist air force has been massed facing Formosa.

He replied that he expected the Peiping government to deploy its strength as it saw fit. The Communists might score temporary or local gains in an attack on Formosa, but such an assault could never succeed, he added.

Snyder Civic Clubs Invited To Meeting

All Snyder civic clubs have been invited by the Junior Chamber of Commerce to a joint civic club meeting to be held at noon Friday at the fellowship hall of the First Methodist Church.

Ed Stumpf of Houston, state Jaycee president, will be speaker at the meeting, which will serve as kickoff for events leading up to the annual state Jaycee banquet honoring Five Outstanding Young Texans (FOYT), which will be held here Jan. 21.

The Jaycees this week began to mail information concerning the banquet, which will feature Frank Pace as speaker.

Persons not contacted by mail and interested in purchasing the $3.50 tickets for the banquet have been asked to call 3-6592 for ticket reservations.

Local Boy Arrested On Burglary Attempts

Three boys, 10, 11, and 12 years old, were caught yesterday breaking into the fruit stand near the post office in their second burglary attempt there in two nights.

They were arrested after the owner of the stand called police, and the boys were held in city jail last night.

After being arrested they admitted to shoplifting at Perry Bros., the D&H Super Market, and at Jones Grocery, Travis L. Steele, police chief, said.

WEATHER

SNYDER TEMPERATURES: Yesterday's high 65; Low 28; Today's 7:30 a.m. reading 32.

North Central and West Texas: Fair, a little warmer through Thursday. Windy Thursday.

East and South Central Texas: Fair through Thursday. A little warmer Thursday and in north tonight. Gentle to moderate mostly north winds on the coast, becoming variable tonight and Thursday.

Fire Damages Bedroom Of House In Snyder

Fire destroyed a bed and damaged the bedroom in the home of Mr. and Mrs. Ray R. Myers, 2107 Forty-first Street, yesterday afternoon.

Firemen said all members of the family were away and that Mrs. Myers was in a local hospital and no one had been in the house for several hours before the fire was noticed by neighbors.

Accountants To Aid In Insurance Probe

AUSTIN, Tex. (AP)—Texas' 2,500 certified public accountants have been enlisted by the state insurance commission to weed out within a year insurance companies "which are unsound and unsafe and unworthy of the public confidence."

The vast audit was projected by the commission yesterday as a state judge called for a new Travis County (Austin) grand jury to investigate diligently what he called the "recent insurance debacle."

The audits will be aimed only at the approximately 1,400 firms chartered and headquartered in Texas. The companies will have to bear the expense of examination.

The board promised prompt action against any company that refuses to make its records available for CPA examination.

"It will be our policy to suspend that company's license to sell insurance immediately and send our regular examiners into the firm within 48 hours to make a thorough audit," Commission Chairman Garland Smith said.

The commission said it hopes by use of the CPAs to complete in one year "the process of weeding those evils out of Texas insurance which might continue for several years" if the commission used only its "normal procedures and normal staff."

The mid-December seven-million-dollar collapse of U.S. Trust and the state receiver's $6,640,000 damage suit last week in connection with the 1954 demise of General American Casualty Co. of San Antonio, Tex., set the stage for yesterday's drastic commission action.

The receiver's petition in the General American case named Chief Insurance Examiner Larry W. Blanchard, Asst. Chief Examiner Robert Butler and Examiners William J. Noad and Lee J. Pfefferkorn as having had a part in an alleged conspiracy to defraud the public in that firm's operations.

The four examiners have been suspended without pay pending a commission inquiry into the charges against them.

Old Devil Ship Still Has Spark Of Life After Numerous Fires

LOS ANGELES (AP)—Some of her former crewmen called her a devil ship because disaster seemed to follow in her wake. Yet the spark of life was tenacious in the old Menestheus, despite her many mishaps.

Eight times fire has scouraged her. But neither fire nor man has been able to destroy her iron skeleton completely. A fragment of her is left even today, after the last fire.

The 480-foot freighter, of 7,790 tons, was built 27 years ago. An unglamorous sea drudge, she sailed in the India trade for the Oceanic Steamship Co., Liverpool.

In 1948 she caught fire the first time, just outside Los Angeles harbor. Two men were overcome before the flames were subdued.

Two years later she burst into blaze again, in the Caribbean. This time the fire was suppressed before it caused much damage.

Then, on April 16, 1953, an explosion amidships ripped her open and cloaked her in flames. Two passengers and the crew of 78 were forced to abandon ship. For five days she wallowed and burned. Then a Navy tug got her into Wilmington.

In her charred cargo of coal, rice and autos, searchers found the ship's cat, which had lived through the holocaust. Except for scrap the Menestheus was worthless now.

She was towed to a Terminal Island salvage yard. But the spark was still alive: five times more she caught fire during the dismantling.

Little was left of her yesterday—just her keel, part of the engine room and a few plates clinging to the hull frames. Yet the Menestheus burned again last night. And it took two fire companies and two fire boats to quell the flames. An acetylene torch probably touched off some oily rags, they said.

This time several rats scurried away from the smoking hulk.

HOSPITAL NOTES

The following admissions and dismissals at the two Snyder hospitals are only those whose names have been released by the hospitals.

BATTENFIELD-JONES

ADMISSIONS: Evelyn Dennis, Clairemont Route; Gary Dennis, Clairemont Route; Hurbert Carnes, Ira; James E. Guy, Snyder; Mrs. Jay Stubblefield, Route 3; W. W. Dozier, Box 1453; Mrs. W. R. McMullen, Route 3; Mrs. Noah Reeves, 1905 Avenue L; Janice Hickman, 3797 Avenue V; Mrs. R. F. Murphy, 3703 Noble; Helen Allen, 318 Twenty-eighth Street; Austin Brinson, Box 1392; Edna Wolfe, 1302 Twenty-eighth Street; Charles Beard, 1903 Fifteenth Street; Fred Beard, 1903 Fifteenth Street; Dewey David Lester, 903 Twenty-seventh Street; Donna Jean Lester, 903 Twenty-seventh Street; Mrs. Francis Jones, El Paso; Mrs. B. W. Turnage, Snyder; Vance Orr, Route 3, Box 307A; Clarence Reese, Box 1345; Mrs. Faustino Lopez, Ira; Mrs. Jessie Millet, 1106 Twenty-sixth Street; Charles Cain, Box 1145; Kenneth Williamson, 1200 Twenty-sixth Street; David Lyn Hughes, Snyder; Myrtle Johnson, 707 Sixteenth Street; Vickie Brinson, Snyder.

DISMISSLAS: Janie Hickman, 3797 Avenue V; J. W. Harrington, Snyder; Ronald Kincheeloe, 3401 Avenue V; Mrs. Roy Atkinson, 3200 Avenue D; Tommy Ryan, Hermleigh; Quest Withers, Hermleigh; Commie Godwin, 3100 Thirty first Street; Jackie Beane, 2209 Fortieth Street; Wendell Beane, 2209 Fortieth Street; Mrs. Janet Sells and baby, Snyder; James Guy, Snyder.

COGDELL MEMORIAL

ADMISSIONS: R. V. Thompson, General Delivery; Mrs. Sterling Jennings, 1009 Twenty-eighth Street; Mrs. Owen Dickey, Route 2; Mrs. Fred Gullett, Ira; Clarence Reagan, Route 2; Lilly Fay Ortiz, General Delivery; J. H. Breeden, Box 1342; Mrs. R. E. Ham, 2409 Twenty-sixth Street.

DISMISSLAS: Mrs. Merle Williams, 2105 Twenty-seventh Street; Mrs. Johnnie Weir, Route 3.

TODAY'S MARKETS

STOCK AVERAGES
Compiled by The Associated Press

	Ind	Rails	Util	60 Stks
Previous day	256.4	135.9	72.5	179.3
Week ago	255.8	137.0	72.7	179.4
Month ago	256.5	139.0	73.3	180.9
Year ago	207.6	119.6	68.0	152.4

FORT WORTH (AP) — Cattle 2,200; steady; good and choice steers 16.00-19.00; common and medium 12.00-15.00; fat cows 10.50-12.00; good and choice calves 16.00-19.50; common and medium 12.00-15.00; stock steer calves 18.00 down; steer yearlings 17.00 down. Hogs 500; steady to 25 higher; choice 12.00-25. Sheep 2,000; steady; good to choice shorn lambs 17.00-18.50; ewes 6.50-7.50.

AUSTIN (AP)— Poultry steady. South Texas 2½-3 lbs 21-22. East Texas 20-21, mostly 21. Waco 20½-21, mostly 21. Corsicana 22.

NEW YORK (AP)—Cotton was 30 cents a bale lower to 40 higher at noon today. March 33.6, May 33.18, July 33.73.

Former County Woman Dies In San Angelo

SAN ANGELO, Jan. 4—Mrs. W. C. (Jess) Wenninger, 2412 Houston, died at her home Tuesday afternoon at 2 o'clock.

Funeral services are pending. Burial is to be in Lawnhaven Cemetery but a Cox Funeral Home spokesman said details of the services are not completed.

Mrs. Wenninger was a native of Terrell. She was the daughter of the late Mr. and Mrs. J. B. Boles of Snyder and had spent many years of her life as a resident of Scurry County.

Her husband, Clarence Wenninger, died Sept. 22, 1954.

Survivors include three sisters, Mrs. Tiny Hall and Mrs. Lynn Newman, both of Maywood, Calif., and Mrs. M. M. Gideon of Colorado City and a brother, Bob Boles of Culver City, Calf.

5 Champs To Compete

DUNEDIN, Fla. (AP)—Five former U.S. Open golf champions will compete in the 17th annual PGA Seniors championship here Jan. 27-29.

They are Gene Sarazen, runner-up last year in this tournament to Mortie Dutra; Craig Wood, making his first appearance as a senior; Fred McLeod, Billy Burke and Olin Dutra.

RIOT VICTIM Troy Tadlock, 34, of Grove City, Ohio, died, possibly of a heart attack, during strike violence at the Westinghouse plant at Columbus, Ohio. Officials of the International Union of Electrical Workers said he was a member who was still on strike. They said he was beaten.

Truck Driver Claims Woman Shot Herself

LITTLE ROCK (AP)—A truck driver was quoted by Arkansas State Police Capt. Alan Templeton today as saying a Texas woman used his pistol to shoot herself to death after hitching a ride on a truck.

Templeton said David Geiger, 42, of Mayo, Fla., was being held at Sommerville, S.C., where he was arrested yesterday. Sommerville is headquarters for the Altex Truck Line, which employs Geiger.

Geiger was picked up for questioning in the death of Mrs. Mildred Holden, 30, of Silsbee. Mrs. Holden's body was found Thursday a mile north of Gurdon.

Dr. Anderson Nettleship said she was killed by a bullet fired at close range from a small caliber gun. The bullet pierced her skull.

Templeton said he was told by Sheriff Herbert Jessen of Sommerville that Geiger said Mrs. Holden grabbed the pistol he carried in the truck's cab and shot herself.

Templeton said an attempt would be made to return the truck driver to Arkansas. He said the sheriff found the gun in Geiger's truck, and dug a bullet from the top of the cab. He said Jessen told him blood stains were found in the truck.

A search for a truck driver was started after state police established that Mrs. Holden was seen in a truck at San Augustine, Tex. She and a man wearing a truck driver's uniform later were seen in a cafe at Prescott, 16 miles south of the spot where her body was found, said Templeton.

Mrs. Holden hitchhiked last Wednesday out of Silsbee, where she had lived with her mother, Mrs. Jewell Blankenship. Mrs. Blankenship said her daughter didn't say whert she was going.

Officers have failed to uncovet a motive for murder. An autopsy showed no attempt was made to attack her sexually.

Three Killed In Smashup

LOS ANGELES (AP)—A lumber-laden trailer, tearing loose from a runaway truck, smashed into two cars Monday night and killed three men.

One of them was Charles L. Hoffman, 43, of nearby Glendale. His father Lawrence Hoffman, 70, was grief stricken when he learned of the son's death. Relatives said he became irrational.

Last night the elder Hoffman's wife, stepmother of the son, was talking on the telephone with a friend, who suddenly heard her say:

"He's coming at me with a gun."

There was the sound of shooting. Then silence.

Friends found Mrs. Hoffman dead and Hoffman dying. Sheriff's officers termed it murder-suicide.

Stotz Hearing Delayed Until Next Friday

LEWISBURG, Pa. (AP) — Federal Judge Frederick V. Follmer has extended until Friday a temporary injunction barring former Little League Commissioner Carl E. Stotz from forming a rival organization.

Racial Policy To Face Test In Virginia

RICHMOND, Va. (AP)—The fate of Virginia's carefully planned initial step toward avoiding compulsory integration in its public schools appeared today to turn on questions overshadowing, in many minds, those of race.

The proposed step is removal of a constitutional barrier to the use of public funds for a child's public schooling—a key recommendation of the Governor's Commission on Public Education.

In a statewide referendum next Monday, Virginians will decide whether a limited convention shall be held to amend the state constitution for this purpose.

Should the amendment be made, parents who choose not to send their children to integrated schools would become eligible for state aid in financing the education of the children in private, nonsectarian schools.

Opposition to the amendment has developed on many fronts, including some labor, civic, ministerial and church groups. The opponents, largely ignoring the racial issues, hammer away on the theme that the amendment would threaten the state's public school system.

Spearheading the campaign against the amendment is a group organized as the Virginia Society for the Preservation of Public Schools. Its spokesmen describe it as neither segregationist nor integrationist.

Pro - amendment forces, organized with the backing of Gov. Thomas B. Stanley and his Democratic administration, have been forced to fight an uphill battle in some areas to dispel fears the present free public school system would be imperiled by the commission proposals.

Proponents contend the plan offered by the commission—a 32-member, all-legislator group—provides an alternative made necessary by the Supreme Court's May 17, 1954, decision. While the court ruled against denial of admission to schools on the sole grounds of race, they point out it did not say "that integration should be enforced."

The proposed grants would be available to whites and Negroes alike who object to integrated public schools or live in localities where public schools may be closed to avert integration.

An affirmative vote in Monday's referendum will make it necessary for the General Assembly, which convenes Jan. 1, to enact legislation providing for election of delegates to the convention and fixing the convention date.

Senior Bowl To Play Overtime If Needed

MOBILE, Ala., Jan. 4 (AP)—Senior Bowl officials today announced that a sudden death playoff is planned if the North and South teams end the regulation playing time in a deadlock in the seventh annual All-Star game Saturday.

The teams are tied at 3-3 in the series. The South evened the count last year with a 12-6 victory.

North Coach Buddy Parker and South Coach Paul Brown agreed to the change this year so that one club can end the deadlock. It will be patterned after the sudden death playoffs used in pro championship games. Other pro rules will also be used.

Both coaches looked their 25-man squads over yesterday and came up with drastic position changes aimed at winning.

Brown built his defense around Maryland's fine center Bob Pellegrini, whom he shifted to middle guard. The 225-pounder will be flanked by Don Goss, Southern Methodist tackle, and M. L. Brackett, Auburn tackle.

Herb Gray, Texas tackle, was moved to defensive end opposite Joe Tuminello of Louisiana State.

Castellani Shooting For 10 Straight Win

CLEVELAND (AP)—Rocky Castellani will be shooting for his 10th straight victory at the Cleveland Arena and a step closer to a shot at the middleweight title when he meets Gene Fullmer in a 10-round bout at the arena tonight.

Castellani, a former coal miner from Luzerne, Pa., who now calls Cleveland his home, is the third-ranked middleweight behind champion Sugar Ray Robinson and former champion Bobo Olson. He lost a decision to Robinson in San Francisco last July, but had Sugar Ray in trouble after flooring him.

Fullmer, a strong and willing walloper from West Jordan, Utah, is hoping for an upset and a return bout with Eduardo Lausse, the middleweight challenger from Argentina who has a victory streak of 32.

Fullmer, a wide-open, wading-in type of fighter, has lost only three times in 36 professional fights. He has never beek knocked out.

ABC will telecast at 10 p.m., EST.

Lee Will Go To Hearing

WASHINGTON (AP)—Federick B. Lee, 94 year-old Vermont Republican, gets a forum today to tell his side of his ouster by the Eisenhower administration as civil aeronautics administrator.

Lee was called as the opening witness in an inquiry by a Senate Commerce subcommittee headed by Sen. Monroney (D-Okla). "We are going into all details," he said.

Monroney told a reporter in advance of the hearing that Secretary of Commerce Weeks has written him declining to testify, and designating Undersecretary Louis Rothschild to appear. The CAA is part of the Commerce Department.

The hearings will be concerned also with legislation Monroney has announced he will introduce to divorce CAA from the Commerce Department and restore the independent status it once had.

Monroney has attributed Lee's ouster to "a ground-minded transportation policy."

The Oklahoman said Lee ran into disfavor by supporting passage last year of Monroney's bill to provide 63 million dollars worth of federal aid to cities for airport construction — the biggest annual amount ever. The bill passed Congress and was signed by the President.

Monroney has described Charles J. Lowen Jr., of Colorado, named to succeed Lee as CAA head, as "a Republican pal" of high administration officials.

Former State Convict Is Sought For Murder

LOS ANGELES (AP)— A former convict from San Antonio was sought today in the murder of a woman Monday night.

The body of Helen Becker, 31, was found beaten to death under a trailer near a park. A police bulletin was issued for John Bailey, 40, a welder seen with Mrs. Becker shortly before she was killed.

Chief of Police Ed Houk of Tulare said the woman's bloodstained car was found abandoned in his city, 160 miles north of Los Angeles.

Police Sgt. Herman Zander said the woman's skull was crushed with a piece of iron found near the body. She was believed to have been raped.

India's Nehru Has Daughter In Active Role

NEW DELHI, India (AP)—Prime Minister Nehru's daughter Mrs. Indira Gandhi is rapidly moving from a life as her father's official hostess to a political life of her own.

Mrs. Gandhi, 38, takes after her father in many ways—in facial appearance, in sophisticated mental makeup, in sudden bursts of temper, in her manner before large, adoring crowds.

As a Nehru, she draws these crowds wherever she goes. The Nehru family long has been identified with the Indian independence movement, and with the Congress party which led the fight.

Mrs. Gandhi's initiation to public life was in this movement.

Her interest in independence never subsided as she traveled from Indian schools to Swiss academies and then to Britain's Oxford, where she studied history.

Back in India in 1942 she married a young lawyer, Feroz Gandhi. He is no relation to the late leader of the Indian independence movement, Mohandas K. Gandhi.

Mrs. Gandhi—with her two sons, Rijiv, now 11, and Sanjay, now 9—moved in to become her widowed father's official hostess when he became prime minister in 1947. Her husband, a newspaper executive and member of Parliament, remained close but appeared to take a back seat.

Early this year she stepped fully on the political stage. She was selected to the 21-member Congress Working Committee, the high command of the Congress, India's biggest party.

Her political emergence was confirmed by two later developments:

She received more votes than any other candidate elected to the Congress party's 11-member Central Elections Committee, which will pick candidates and plan strategy for the 1957 elections.

She acted as chairman for a special government committee which arranged the reception for Soviet Russia's two visiting leaders, Premier Nikolai Bulganin and Communist party chief Nikita S. Khrushchev.

There is talk her father is grooming her to be his chief aide.

There is talk she perhaps holds ideas to the left of her father's. Many observers disagree with these viewpoints, but all concede she is becoming a political force in India.

TEXAS
TODAY—ONE DAY ONLY
10c PER PERSON
Matinee at 1:45
"WORLD IN HIS ARMS"
With Gregory Peck
And Ann Blyth
In Technicolor

PALACE
LAST TIMES TODAY
"THE SPOILERS"
Technicolor Western
With Jeff Chandler
And Ann Baxter

RITZ
STARTS TONITE
"THE LITTLE KIDNAPPERS"
With Duncan MacRae
And Joan Anderson

Starlite DRIVE IN
TONITE—THUR.
"THE HIGH AND THE MIGHTY"
Starring John Wayne
And Claire Trevor
In Technicolor
SECOND FEATURE
"THE CHARGE AT FEATHER RIVER"
In Technicolor
With Guy Madison

BIG SPRING HIGHWAY CANYON PHONE 3-7212
300 - SEAT AUDITORIUM
Tonight & Thursday
Feature No. 1
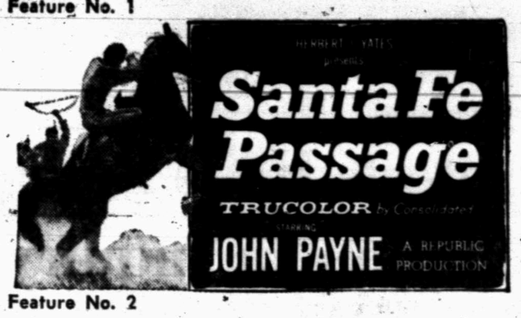

Feature No. 2
"HELL'S HALF ACRE"
Wendell Corey and Evelyn Keys
Plus Color Cartoon

KSNY RADIO LOG

1450 kc
MUTUAL BROADCASTING SYSTEM

WEDNESDAY EVENING

6:00 Twilight Serenade
6:15 Local News
6:20 Musical Movie Card
6:30 American Home
6:45 Front Page Exclusive
7:00 Fulton Lewis News
7:15 Bandstand
7:30 Songs To Remember
7:45 Date 'til Eight
8:00 News (MBS)
8:05 Music For You
8:15 3-Suns
8:30 Melody Round-Up
9:00 Gang Busters
9:30 Sports Cast
9:40 Chrysler Concert
10:00 News
10:15 Night Watch
10:35 News & Weather
11:00 Sign off

THURSDAY MORNING

6:00 Sign on
6:00 Musical Clock
6:55 News
7:05 Musical Clock
7:30 News
7:45 Music By Les Paul
7:30 Time, Tunes and Temperatures
8:00 According To The Record
8:05 Home Edition Of The News
8:15 Musical Bouquets
8:25 Coffee Time
8:35 Today's Star
8:45 Curio Capers
9:00 Cecil Brown News (MBS)
9:15 Morning Devotional
9:30 News (MBS)
9:35 Time Out
9:45 Morning Melodies
10:00 News
10:05 Story Time
10:30 Queen For A Day (MBS)
11:00 News
11:05 Here's Hollywood
11:10 Guest Time
11:35 McDonald Magic
11:40 Green Stamp Jackpot
11:50 Music

THURSDAY AFTERNOON

12:00 Cedric Foster And News (MBS)
12:15 Luncheon Melodies
12:30 News
12:45 Variety Time
1:00 News
1:05 Luncheon With Lope
1:30 America's Front Door
2:00 Ruby Mercer
2:30 Here and There in Music
3:00 Frontier Bonanza
3:15 Texas News
3:20 Red Ball Express
4:00 Melody Quiz
4:05 Red Ball Express
4:25 Top Tune
4:30 News
4:35 Red Ball Express
4:45 Lieb's Quiz
4:50 Red Ball Express
5:00 Bob & Ray Show
5:50 General Sports Time
5:55 News

M & M Radio & Electric
Have Your Set Serviced
By Graduate Teletricians
—Not Tube Swappers—
"Satisfaction or Your Money Back"
Phone 3-3793 1910 27th St.

TELEVISION LOG

WEDNESDAY PROGRAMS

KDUB-TV Channel 13 – Lubbock

5:00 Eddie Cantor
5:30—Community Crossroad
6:00—News, Spts, Wthr.
6:15—Doug Edwards
6:30—Man Behind the Bad
7:00—Authur Godfrey
8:00—The Millionaire
8:30—I've Got A Secret
9:00—U.S. Steel Hour
10:00—Follow That Man
10:30—News, Spts, Wthr.
11:00—Girls of the Big Hou

THURSDAY

6:45 Weathercast
7:00—Morning Show
7:25—Local News
8:00—Captain Kangaroo
9:00—Garry Moore
9:30—Morning Movie
10:45—TV Sermonette
11:00—Valiant Lady
11:15—Love of Life
11:30—Search for Tomorrow
11:45—News
12:00—Jack Parr
12:30—Love Story
1:00—Robt. Q. Lewis
1:30—Swap Shop
1:45—Notes of Harmony
2:00—Recipe Round-up
2:30—Bob Crosby
2:45—Bandstand
3:00—Brighter Day
3:15—Secret Storm
3:30—On Your Account
4:00—Beauty School
4:15—Western Movie
5:00—Orient Express
5:30—Community Crossroad
6:00—News, Spts, Wthr.
6:15—Doug Edwards
6:30—Shenna of Jungle
7:00—Bob Cummings
7:30—Climax
8:30—Telesports Digest
9:00—Johnny Carson
9:30 TBA
10:00—Circle 13
10:30—News, Spts, Wthr.
11:00—Storm Over Lisbon

KCBD-TV Channel 11 – Lubbock

5:00 Western
5:30—Bunny Theatre
6:00—Hospitality Time
6:15—News, Wthr., Spts.
6:30—Eddie Fisher
6:45—Bernie Howell-L
7:00—Disneyland
8:00—Father Knows Best
8:30—Danny Thomas
9:00 This is Your Life
9:30—Warner Bros.
10:30—News, Wthr.
11:00—Waterfront

THURSDAY

6:55—Program Previews
7:00—Today
9:00—Ding Dong School
9:30 Ernie Novac
10:00 Home
11:00 Ernie Ford
11:30 Feather Your Nest
12:00 Norma Raine
12:15 News & Market
12:30—Serenaders
1:00—Channel 11 Matinee
2:30 Cook Book
3:00 News
3:15—Modern Romances
3:30—Queen For A Day
4:00 Pinky Lee
4:30 Howdy Dowdy
5:00—Gene Autry
6:00—Hospitality Time
6:15—News, Wthr., Spts.
6:30 Dinah Shore
6:45—Bernie Howell
7:00 Graucho Marx
7:30—Dragnet
8:00—Peoples Choice
8:30 Dateline Europe
9:00 Science Fiction
9:30—Texas Rangers
10:00—Comera
10:30—News, Wthr. Spts.
11:00 Sherlock Holmes

KRBC-TV Channel 9 – Abilene

4:30—Howdy Dowdy
5:00—Kalvin Keewee
5:30—Western Theatre
6:05—Evening Report
6:25—Crossword Puzzle
6:30—Coke Time
6:45—Little Theater
7:00—Badge 714
7:30—Jungle Jim
8:00—My Little Margie
8:30—Slim Willet
9:00—Science Fiction
9:30—Midwestern Hayride
10:00—Late Report
10:15—Biff Baker

THURSDAY

7:00—Today
8:00—Ding Dong School
8:30—Search for beauty
9:00—Ding Dong School
9:30—Ernie Kovac
10:00—Home
11:00—Movie Museum
11:15—News, Sports, Wthr.
11:30—Feather Your Nest
12:00—Sign Off
1:00—On Your Account
1:30—Reel Music
1:45—Brighter Day
2:00—Matinee Theater
3:00 Daily Devotions
3:15 Modern Romances
3:30—Momemakers Fiesta
4:00—Pinky Lee
4:30—Hody Dowdy
5:00—Kalvin Keewee
5:30—Western Theater
6:00—Evening Report
6:30—Reel Music
6:45—Invitation Playhouse
7:00—Bet Your Life
7:30—Dragnet
8:00—On the Farm
8:30—Ford Theater
9:00—Lux Theater
10:00—Late Report
10:15—Man Behind Badge

TRAIL DRIVE-IN
Tonite And Thursday
Feature No. 1

ALSO
"Double Dynamite"
STARING
JANE RUSSELL
FRANK SINATRA
TONIGHT IS FAMILY NIGHT
80c Per Car

GORGEOUS PACE
-and a figure you'll love
This new Buick SPECIAL 2-Door 6-Passenger Sedan delivers locally for less than some models of the well-known smaller cars. Come in and check!
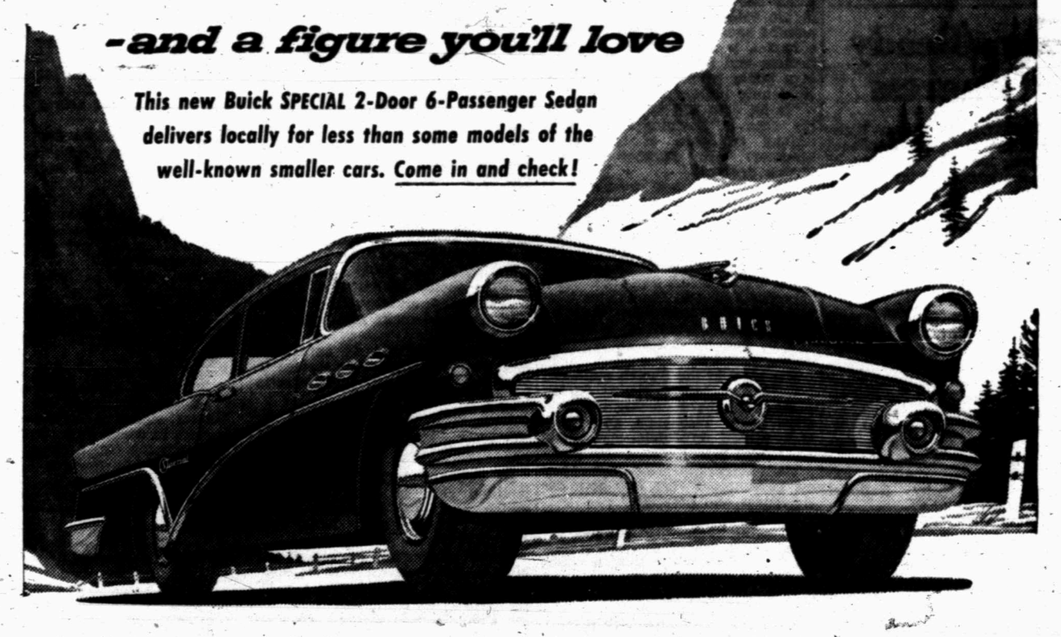

If you think you can't afford a big-bodied, big-powered, big-muscled Buick like the one shown here—we'd like to set the matter straight.

If you can afford *any* new car, you can afford this strapping and stunning Buick SPECIAL Sedan—and no kidding.

For this Buick is tagged within a few dollars of the well-known smaller cars—*and actually costs less than some models of those very same cars.* The price we show here proves it.

So maybe you can understand why Buick—for two years running now—has outsold every other car in the land except two of those well-known smaller cars.

But low price is just part of the picture.

Big reason for Buick's soaring sales sweep is that folks are finding here a lot more automobile for the money—more style boldness, more power thrill, more ride stability and more solid structure than the same dollars buy elsewhere.

Just ask yourself: wouldn't *you* rather go traveling with the lift and life and pace and poise of a stunning new Buick—when it's all yours at just about the price of a smaller car?

If your answer is yes, then the time is now—*right now.*

Drop in on us this very week—tomorrow would be fine—and we'll seat you at the wheel of the biggest and most beautiful bundle of high-powered Buick ever offered in America's low-price field.

*2-door, 6-passenger Buick SPECIAL Sedan, Model 48, illustrated. Any state and local taxes, additional. Prices may vary slightly in adjoining communities. A wide variety of extra-cost equipment and accessories available at your option.

Best Buick yet
SEE JACKIE GLEASON ON TV Every Saturday Evening

WHEN BETTER AUTOMOBILES ARE BUILT BUICK WILL BUILD THEM
BICKERSTAFF BUICK CO.
2301 Avenue S Snyder, Texas

WOMEN

NEWS FROM IRA

By JOAN BROOKS

Mr. and Mrs. M. L. Wilson and children visited Saturday night in the home of Mr. and Mrs. Lecil Rose of Snyder.

Visiting this week in the home of Mr. and Mrs. J. W. Lewis has been Colleen Gossett of Lampasas, who is a niece of Mrs. Lewis.

Mr. and Mrs. Pat Moore spent last week in Alice, visiting Mrs. Moore's mother, Mrs. Pearce.

Mr. and Mrs. Frosty Chaney and Gaynell of Loco Hills, N. M., and Mr. and Mrs. Bob Norred and Joe of New Mexico, visited last week with Mr. and Mrs. Reed Ashmore.

Mrs. R. D. White and children and Mrs. M. L. Wilson and children visited Thursday in Slaton with Mrs. O. D. Weir.

Mr. and Mrs. Fred Gullett and children spent the holidays in Malakoff, visiting Mrs. Gullett's mother, Mrs. M. M. Walling.

Mr. and Mrs. J. B. Smallwood and son of Fort Worth, have been visiting relatives here during the past week.

Mr. and Mrs. Harold Lee Roddy of Lubbock, visited last week in the Layne Roddy and Bailey Thornhill homes.

Mr. and Mrs. Frosty Chaney and Gaynell, Mr. and Mrs. Bob Norred and Mr. and Mrs. Reed Ashmore spent Christmas day in the home of Mr. and Mrs. Charles Westbrook of Stamford.

Joe Rue Burney and children of Lubbock and Mr. and Mrs. R. D. White and children visited Monday night in the home of Mr. and Mrs. M. L. Wilson.

Visitors last week in the home of Mr. and Mrs. J. L. Byars were Mr. and Mrs. Dale Grant and daughters of Arlington.

Mr. and Mrs. Grady Suiter and Ronnie spent the holidays in Winnsboro, visiting relatives.

Miss Mayme Giddens visited Tuesday in the home of Mrs. Della Edmonson of Snyder.

Miss Mary Nell Mosley, who is a student at San Houston State Teachers College at Huntsville, is visiting her parents, Mr. and Mrs. Ben Mosley, for the holidays.

Mr. and Mrs. T. W. Giddens and Tommy, Jr. of Terrell, are visiting in the home of Miss Mayme Giddens and Mr. and Mrs. A. P. Brooks.

Miss Shirley Rosser, a student at Wayland Baptist College, Plainview, is visiting in the home of her parents, Mr. and Mrs. L. D. Rosser.

A miscellaneous shower, honoring Cpl. and Mrs. James Sawyer of Camp Pendleton, Cal., was given Wednesday in the home of Mrs. A. P. Brooks. Cake and punch were served to about 25 guests.

A slumber party was held Friday night in the home of Miss Carolyn Smith of Knapp. Joan Brooks, Shirley Rosser, and Mary Nell Mosley attended.

A skating party was given Monday night with numerous young people attending.

Mr. and Mrs. Harold Barnett and Pat of Amarillo and Mr. and Mrs. Carl Fambro and Jimmy of Big Spring, visited during the holidays in the home of Mr. and Mrs. C. B. Barnett.

Mr. and Mrs. T. W. Giddens and Tommy, Jr. and Miss Mayme Giddens made a business tip to Lubbock Thursday.

Kay Byars is spending a week with Mr. and Mrs. Dale Grant of Arlington.

Mr. and Mrs. Johnny Weir and family visited Tuesday night with Mr. and Mrs. M. L. Wilson.

Joe Don Rhodes, who is stationed with the Navy at Memphis, Tenn., has been visiting during the past week in the S. R. Clements home.

In a ceremony at the Baptist Church Tuesday night, Carolyn Smith and Odell Cox were united in marriage. After a brief trip to San Antonio, the Cox's will be at home in Snyder.

Jimmy Pat Woosley, a student at Texas Western in El Paso, spent the holidays in the home of Mr. and Mrs. Pat Moran.

Jacky James of Knapp and Joan Brooks attended the wedding of Wanda Powledge and W. Dee Myers at the Union Methodist Church Friday night.

John Mengwosser of Texas Western at El Paso, is visiting in the home of his parents, Mr. and Mrs. John Mengwosser.

Mr. and Mrs. Archie Crabtree and Glenda of Arch, N. M., have been visiting in the home of Mr. and Mrs. J. L. Byars.

Mrs. John Mayes and Larry visited last week with relatives in Comanche and Lawton, Okla.

Linda Byars spent Wednesday and Thursday in the home of Mr. and Mrs. E. H. Grant of Snyder.

Mr. and Mrs. J. W. Lewis spent the Christmas holidays with Mrs. Lewis' father, H. L. Richmond of Richland Springs.

Jeanie Byars spent Wednesday and Thursday with Glenda Crabtree in the home of Mr. and Mrs. Ralph Eades of Snyder.

Mr. and Mrs. O. D. Weir and children of Slaton, visited relatives here during Christmas.

Mr. and Mrs. Clyde Bolding of Dunn, Bob Billingsley of Sweetwater and Steve Niedecken of Corpus Christi, visited Wednesday night in the home of Mr. and Mrs. J. L. Byars.

Aaron Davis of Bruni, visited recently in the homes of Mr. and Mrs. Johnny Davis, Mr. and Mrs. W. R. Sterling, Sr. and Mr. and Mrs. Fred Martin of Snyder.

Arlen Brooks is a medical patient in the Medical Arts Hospital in Big Spring.

Overblouse Trio

Handsome hip-fitting overblouses with the news at their necklines to rouse your wardrobe from its mid-winter doldrums.

No. 241 is cut in sizes 10, 12, 14, 16, 18, 20. Size 14: Top Overblouse, 1 yds. 3-in. Middle Overblouse, 2½ yds. 3-in. Bottom Overblouse, 2 yds. 35-in.

Send 30c for PATTERN with Name, Address, Style Number and Size Address PATTERN BUREAU, Snyder Daily News, Box 42, Old Chelsea Station, New York 11, N.Y.

Patterns ready to fill orders immediately. For special handling of orders via first class mail include an extra five cents per pattern

FOR GOOD EATING

Baked Bluefish with Almonds
Parsley Potatoes
Buttered Broccoli
Grapefruit and Orange Salad
Coconut Cream Pie

* * *

Use fillets if you don't have whole fish. If you use a 3 to 5 pound fish,, it can be stuffed and baked with head and tail removed or not as desired. Clean fish, dry and rub inside and out with salt. Stuff and sew or skewer opening. Place on piece of heavy paper on baking sheet or platter and bake in very hot oven (550) allowing 10 minutes for first four pounds, and 15 minutes thereafter. Baste lean fish every 10 minutes, or with thin slices of bacon; do not baste fat fish. Serve with Almond Butter Sauce: Cream ½ cup butter, 1 teaspoon lemon juice, add ¼ cup ground almonds and serve hot with fish.)

Dill Stuffing For Fish
3 cups soft bread crumbs
½ teaspoon salt
⅛ teaspoon pepper
3 tablespoons minced onion
1-3 cup melted butter
¼ cup chopped dill pickle
2 tablespoons chopped parsley

Mix bread crumbs with seasoning and onion; add butter slowly and toss stuffing with a fork until mixed. Add dill pickle and parsley Stuffing for 4-pound fish.

WHAT'S GOING ON

Joan Parks of Midland spent some of the holiday in the home of Mary Jimm Stinson, 3011 Avenue U. Miss Parks is the niece of Mr. and Mrs. V. V. McGrew, formerly of Snyder. She also attends Texas State College for Women in Denton.

Mr. and Mrs. W. R. Burns, Clairemont Road, spent the New Year holiday in Bowie in the home of Mr. and Mrs. C. M. Vaught and family.

Joanne Bolander of Ralls, spent last week in the home of Mr. and Mrs. A. A. Behringer Jr., 1502 Seventh Street. Mrs. Behringer and Miss Bolander are cousins.

Mrs. Glendon Bynum, 1901 Fifteenth Street, honored her husband with a birthday dinner Wednesday. Guests were: Mr. and Mrs. A. A. Behringer Sr.; Mrs. A. A. Behringer Jr.; Mrs. Zay Hudman; Harley Bynum; and Joanne Bolander of Ralls.

Mrs. Mollie Pinkerton, 707 Twenty-eighth Street, had as her guests during the holidays her daughter and her family, Mr. and Mrs. H. B. Woodard, Rita Gay and Rhonda and her family, Mr. and Mrs. H. Sue of Haskell and her brother and their families, Mr. and Mrs. W. E. Church of Sherman; Mr. and Mrs. O. T. Church of Kermit; Mr. and Mrs. Steve Church of Stanton; and Burton Chruch of Fairbanks, Alaska.

Mr. and Mrs. Boyce Vaughn, Clairemont Road, spent the weekend visiting in Odessa with his mother.

Mrs. Eda Mae Hammond, 3006 Avenue J, recently had as her guests, Mr. and Mrs. Will Lowrie of Corcallis, Oregon; Mr. and Mrs. Comer Liles and Don of Big Lake; Mr. and Mrs. Marshall Craig and Dennis of Abilene; and J. S. Lovelady of Roscoe. Mrs. Liles is the sister of Mrs. Hammond and Mr. Lovelady is their father. Mr. Craig is the son of Mrs. Hammond.

Clinta Blackard, daughter of Mrs. Ophelia Blackard, Thirtieth Street, returned Saturday night after spending several days in Houston visiting in the home of Dickey Sanders. Miss Sanders is formerly of Snyder.

Mr. and Mrs. Jim Bickle and Stan, of Muleshoe, spent several days in the home of Mr. and Mrs. Don Harless, 2906 Avenue F. Mrs. Bickle is the niece of Mrs. Harless.

Mrs. B. L. McKinley Jr., 3304 Avenue U, spent Monday in Eastland visiting with relatives.

Mrs. W.R. Bell, 2811 Avenue U, and other members of her family here had as holiday guests Mrs. Bell's niece, Mrs. Addie Fickas Moore and son, Wendell Moore, of Lubbock; Another son, Sandy Moore, a student at Yale University, New Haven, Conn.; and Miss Sancha Dalton, a student at Wheaton College, Norton, Mass.

Take down that chafing dish—the one you got for a wedding present—from the closet, where it's hidden. Use it for keeping food warm when you are giving a party. This way you'll find it wonderfully useful, elegant looking! If it is the kind of chafing dish that uses canned heat if may give better service in keeping food warm than in actually cooking it.

Program Given On Fine Arts

Fine Arts was the subject of the program at the meeting of the Twentieth Century Club yesterday in the home of Mrs. Joe Strayhorn, 2111 Thirtieth Street.

The roll call was a contribution of art. The two outstanding contributions were a centerpiece made of Battenburg Lace with flowers embroidered in colored silk thread and a wreath of flowers made of human hair, preserved under glass.

An article was given by Mrs. Nelson Dunn on the Penny Art Fund. Mrs. G. C. Coleman gave a talk on "Famous Characters in Literature." She touched briefly on all the characters who appealed to the people as a whole. She wound up with the Bible and its main character, Christ.

Refreshments were served to nine members and one guest, Miss Neoma Strayhorn.

Family Reunion Held In Lloyd Home Here

Mr. and Mrs. Raymond Lloyd, Roby Highway, recently held a family reunion in their home. All their nine children attended.

Those from out-of-town were Mr and Mrs. Carl Lloyd, Betsy and Danny of Stanton and Bob Lloyd of Lubbock. The other seven children live here: Mr. and Mrs. Horace Davis, Terry and Randy, Mr. and Mrs. Jimmy Cornett, Joe, Keith, Weldon Don and Dorthy Lloyd.

Other out-of-town guests were Mr. and Mrs. Claude Smoote and Carlton of Albuquerque, N. M; Andy Gray of Lovington, N. M.; Mr. and Mrs. Norvin Smith and Howard of Luther; Mr. and Mrs. Ray Brown and Curtis of Lubbock; and Mrs. Lloyd's parents, Mr. and Mrs. Carl Gray of Hermleigh. Other guests from Snyder were Clem Smoot, Ora Gray, G. A. Lloyd who is Mr. Lloyd's father, and Lawell Hart.

Knapp Couple Holds Party At Their Home

Mr. and Mickey Sterling of Knapp entertained with a party in their home on New Year's Eve night.

Refreshments of Cokes, sandwiches and cake were served to guests.

The guests included Mr. and Mrs. Leroy Key, Mr. and Mrs. Donald Huddleston, Mr. and Mrs. Charles Hartgraves and Harold of Corsicana, Mr. and Mrs. Wesley Graves, Mr. and Mrs. Chris Sellars and Mr. and Mrs. Jake James.

No Change Predicted In Weather For State

By The Associated Press

Texas weather during 1956 is consistent.

It has been warm, fair and dry all week and the weather bureau says no change is in view.

Skies were clear over the state early Wednesday with temperatures ranging from 2 at Salt Flat to 59 at Brownsville. The closest thing to a rain was a light sprinkle at Del Rio Tuesday morning.

When you want to quarter marshmallows for desserts, dip your scissors into confectioners' sugar and the marshmallows won't stick to the scissors' blades.

WOMEN'S CALENDAR

WEDNESDAY

Acacia Study Club meets with Mrs. Howard Harrington, at the Hilander.

Women's Auxiliary of St. John's Episcopal Church meets at the church at 7:30 p.m.

THURSDAY

Snyder Book Review Club meets in the fellowship hall of the Methodist Church.

St. Elizabeth's Altar Society of the Catholic Church meets at 7:30 p.m. at the church.

The Duce Bridge Club meets at 7 p.m. with Mrs. Marcel Josephson, 2781 Avondale.

FRIDAY

The El Feliz Club meets with Mrs. W. J. Ely, 3109 Avenue U, at 3 p.m.

Altrurian Study Club meets with Mrs. Sam Williams, southwest of city.

Esther Circle of the Northside Baptist Church meets at 2:30 p.m. at the church.

Ladies Golf Association meets at the Country Club. Tee-off time 9 o'clock.

Country Club Holds New Year's Dance

The Country Club held their annual New Year's dance Saturday night at the club.

About 50 danced to the music of an Abilene Band.

Freezer dessert: Lemon ice or sherbet served with thawed melon balls. Garnish with sprigs of fresh mint if available.

Tone Of Voice On Phone Important, Speaker Says

"How to Make Friends by Telephone" was the title of the talk given by Gladys Casner, private Branch Exchange and Teletype Writer Instructor for the Abilene Bell Telephone Co. Miss Casner spoke before the Art Guild Study Club on Tuesday evening in the home of Mrs. Hattie Gatlin, 3006 Thirty-ninth Street.

The most important factor in good telephone manners is the tone of the voice. "No," "yes" and "always," should not be spoken alone as they sound harsh over the phone.

When answering a phone, it is correct manners in a firm to give the name of the company first and your own name next. When answering a phone in a home Miss Casner suggested saying "the Jones' residence" instead of just "hello."

Gladys Casner next gave some tips on making long distance calls. When you are talking to the operator, first give the town, then the telephone number and next the name of the person whom you are phoning. Wait for the operator to ask you the number of your phone; this way the call is not delayed, as she will do this while the call is going through.

As a final suggestion in business, she said that it was important to be as helpful as possible, for instance, if the man being phoned is not present, find out if you could get the information for the caller from some other source.

BIRTHS

Mr. and Mrs. James Hardin, 219 Thirty-sixth Street, are the parents o. a seven pound, seven and one-half ounce baby boy, born Tuesday at 5:35 p.m., in the Cogdell Memorial Hospital.

Mr and Mrs. B. W. Turnage, Westward Ho Courts, are the parents of a son, born Tuesday at 8:40 a.m. in the Battenfield-Jones Hospital Clinic. He weighed seven pounds and 13 ounces.

Mr. and Mrs. Jessie Miller, 1106 Twenty-sixth Street, are the parents of a seven pound, four ounce daughter born Tuesday at 5:07 p.m. in the Battenfield-Jones Hospital Clinic.

Mr. and Mrs. Faustino Lopez, Ira, are the parents of a daughter, born at 2:55 p.m. Tuesday, in the Battenfield-Jones Hospital Clinic. She weighed six pounds and 13 ounces.

Drained cranberry sauce and chopped walnuts make a fine filling for a coffee ring. Use a hot roll-mix as the base for your coffee cake.

Charges Set Aside

LOUISVILLE, Ky. (AP) — When Charles Edward Walker, 22, admitted in Quarterly Court he was racing another car at high speed charges of reckless driving were set aside immediately. He told Judge J. E. Hutchins he was trying to outspeed another driver who appeared to be spoiling for a fight. "I might have done the same thing," Judge Hutchins said.

Lost 25 Pounds With Barcentrate

Mrs. D. D. McCrary, 760 Roosevelt St., New Braunfels, Texas, states that she lost 25 pounds taking Barcentrate and she found it a safe, sure, pleasant way to take off weight. — and G. K. Smith, Route 2, Jacksonville, Texas, lost 10 pounds taking Barcentrate.

If the very first bottle doesn't show you the way to take off ugly fat, without starvation diet, return the empty bottle for your money back. Get Barcentrate at any Texas druggist.

Dr. John F. Blum
and
Dr. J. A. Nesbit
Associate
OPTOMETRISTS
Phone 3-3992 Snyder, Texas
N.W. CORNER OF SQUARE

Baby's Colds
Relieve Suffering Fast-Effectively with VICKS VAPORUB

Biggest Value Event Of The Year!

Such Quality Brands As:

Ladies'
- Jacauline
- Foot Flairs
- Penaljo
- Trim Tred
- Demosette
- Connie

High Heels, Wedges
Casuals and Flats

Men's
- W. L. Douglas
- Crosby Square

Children's
- Scamperoos
- Debbies

1¢ SALE
Starts Tomorrow
Many Big Groups To Choose From...
And
Here Is How It Works
Buy One Pair At Regular Price and Get Second Pair of Equal or Less Value
For Only ..... 1¢
Don't Miss This Big Value Event On Quality Shoes.

Thompson's Family Shoe Store
Southeast Corner Of Square

HOMES FOR AMERICANS

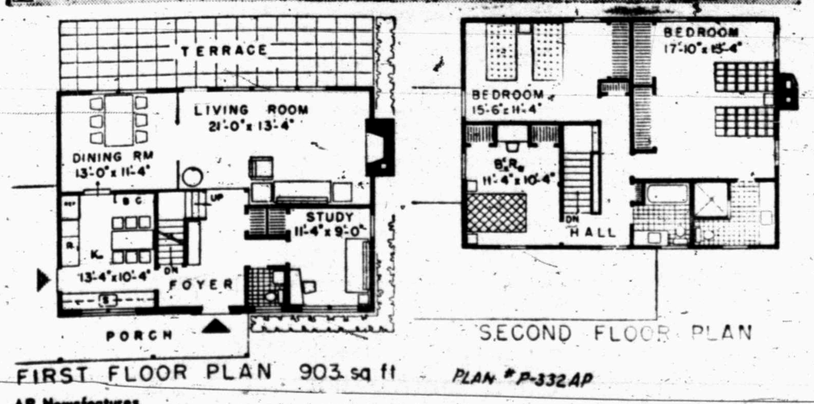

FIRST FLOOR PLAN 903 sq ft PLAN #P-332AP

AP Newsfeatures

THE TWO-STORY HOUSE continues to hold favor because of its economy of construction and maintenance. It provides the greatest amount of floor space with a minimum of foundation and roof area. This farmhouse design has a dropped living room and dining room, three bedrooms and two bathrooms upstairs and a study with adjacent lavatory downstairs, a good sized kitchen and a big entrance foyer. Sliding door closets are indicated by shaded areas. Breezeway and two-car garage are not shown on above plan. This is plan P-332AP by Samuel Paul, architect, 89-51 [illegible] St., Jamaica 32, N.Y.

Ambulance Service
Call 3-3533
BOLGER Funeral Home

IT'S TIME! YOU WERE INSURED by
The Oppenbach Agency
2606 AVE. R, BOX 925
SNYDER, TEX. PH. 3-5611

Bible Thought

And I will show mercies unto you, that he may have mercy upon you, and cause you to return to your own land. Jeremiah 42:12.

EDITORIALS

Farm Issue Hottest

Senator Lyndon B. Johnson, whose rate of progress from last July's heart attack will permit him to continue as Senate majority leader, teed off on Secretary of Agriculture Benson on the eve of the new session of Congress when he called the low level farm income "the No. 1 trouble spot" before the 1956 session.

"It is generally admitted even by some Republican leaders — that their program has been a failure and has got to be reworked . . . something has to be done early in the session," the Texan declared.

He said the Senate will be asked to act early on a cure for "three years of Bensonizing the farmers."

Senator Humphrey (D-Minn), a member of the Agriculture Committee, predicted the farm program to be submitted by the administration "will cause the hottest battle in the Senate this session." He oposes the flexible price support system backed by President Eisenhower and Secretary Benson.

Thirteen Democratic senators issued a joint statement over the weekend urging government action to prop up livestock prices, saying the administration has not kept its 1952 pledge to give "equal treatment" to raisers of perishable commodities.

Republican leaders, as Senator Johnson said, do indeed recognize the farm problem as being full of political dynamite, though not necessarily blaming it all on the administration's program.

Doing something about it is a political must, though just what can be done or will be done is anybody's guess. If farm prices, of their own accord, would start to rise soon and continue to rise through the summer, it would be the biggest break any Republican administration ever got.

Preventing Floods

"Money, time . . . and some politics" were the factors involved in running up the $150 milion property damage done in Northern California from last month's floods.

It seems that California is way ahead of Texas in making plans for harnessing its streams for the combined purpose of controlling floods, irrigating crops and providing water suplies for municipalities. The California plan calls for 270 major dams costing $10 to $15 billion over a period of years. (The floods of last month sent an estimated 84 million acre feet of water tearing a destructive path to the sea.)

More than four years ago the California Legislature authorized the $1.5 billion Feather River Dam, but last year it refused because of "politics" to make an appropriation. Had that dam been ready, the small town of Yuba City would have been spared the $58 million in flood damage it suffered in December.

Had the lost 84 million acre feet of water from the rains been trapped and put to use, the experts say, it could have been sold for $3 an acre foot for irrigation or $25 an acre foot for city use. Instead, it became a $150 million destroyer.

It has been estimated that about 80 percent of the water that falls on West Texas during years of normal rainfall eventually finds its way to the Gulf. Quite often it does a lot of damage on its journey, as happened with two branches of the Brazos in West Texas last summer.

There is only one answer to destructive floods: manmade controls. These consist of many things besides dams. Soil conservation practices play no inconsiderable role. Reforestation and prevention of forest fires also are important.

That $150 million lost from floods in California last month would have taken care of a lot of long-term money for dam construction. The billion dollars lost in New England last year would have financed a lot of preventive works over a period of years.

Water development and highway construction are our two big problems. In the long haul water development stands first.

Barbers Protest

BECKLEY, W. Va. (AP)—Local No. 975 of the Journeyman Barbers Assn. has gone on the war path against back porch barbering in two counties. The local refers to other than full-time barbers in shops, who are handy with scissors and shears and who will cut hair on home calls in the coal fields.

Families with eight or nine children can get their locks shorn at an economy-sized bargain rate and keep a barbering man busy for a good part of a day.

The journeyman protest that they must take physical examinations, submit to blood tests, obtain state and local licenses and maintain shops, while he back porchers aren't so inconvenenced.

THE SNYDER DAILY NEWS

Published Sunday morning and each evening except Saturday by the Snyder Daily News at Snyder Texas.
Entered as second-class matter at the Post Office at Snyder Texas

HERBERT FEATHER, Publisher

SUBSCRIPTION RATES: by CARRIER

In Snyder 30 cents per week one year $15.00 per month, 1.30
By mail in Scurry and adjoining Counties one year $8 95
Balance of Texas one year $10 25

MEMBER OF THE ASSOCIATED PRESS

The Associated Press is exclusively entitled to use for republication all news dispatches credited to it and not otherwise credited to this newspaper also local news published herein All rights reserved for republication of special dispatches

Any erroneous reflection upon the character standing or reputation of any person, firm or corporation which may occur in the columns of THE SNYDER DAILY NEWS will be gladly corrected upon being brought to the attention of the management

All unsolicited articles, manuscripts letters and pictures sent to the Daily News are sent at the owner's risk and the Snyder Daily News expressly repudiates any liability or responsibility of their custody or return.

The publishers are not responsible for copy omissions typographical errors or unintentional errors that may occur other than to correct in the next issue after it is brought to their attention

From Now Till November

It Might Be Better If World Could End Before New Year's Resolutions Are Broken

By HAL BOYLE

NEW YORK (AP) — If the world should end this very day, it could not find America better prepared.

If the universe suddenly exploded, practically every one in the land would be blown straight up into Heaven. The rush of rarefied souls would wear out the turnstiles at St. Peter's Pearly Gates.

For America today is an earthly paradise inhabited not by ordinary people but by 160-odd million purposed angels.

An aura of unaccustomed saintliness rises over the nation like clean fog above a dismal swamp. Look around you—isn't everybody wearing a shiny new halo?

There is a reason, of course. It is the season of the New Year's resolution, when all look within themselves and take an interior vow to lead a finer, nobler life. The bad resolve to be good, the good resolve to be better. The old feckless, sinful past seems unutterably repugnant. One looks back at the mire-speckled creature he was only a week ago and mumbles whole-heartedly, "How could I ever have been like that? Never again!"

Sweetness and light brighten the very air. Everyone has decided to be more trustworthy, loyal, helpful, thrifty, courteous, kind, brave, clean and reverent — plus a lot of other things.

Nowhere is a frown in sight. Wherever you glance, all you see are rows of teeth determinedly fixed in a smile, smile, smile. There is a determined fix to the haloes, too, as if this time the wearers really meant to keep them clamped on their noggins forever.

The wife has vowed to spend less time playing bridge and spend more time playing with her children.

The husband has vowed to spend more time at home, too, and also take his wife out oftener.

The stenographer has vowed to quit primping at her office desk. The bus driver has vowed that, even if the paying customers don't move to the back of the bus in 1956, he won't let it ruin his temper.

The truck driver has vowed to quit letting out loud vows whenever he gets caught in a traffic jam.

The factory hand has vowed to do less shirking on the job.

The boss has vowed not to bust a vocal chord every time he sees a minor company rule flouted.

The bank robber has vowed to give up his uncertain craft and go into some more honest form of labor, such as maybe press agentry.

The professional boxer has vowed that the next time out he will really put up a good stiff fight —if he can find an opponent in the same mood.

Yes, whoever has a bad habit of any kind, has silently vowed to rid himself of it — whether it's beating his wife in private or using a toothpick in public. An atmosphere of personal sanctity wraps the country from coast to coast.

Ah, perhaps it would be better if the world did end this very day, and wafted all us suddenly pompous puritans to the Heaven we now aspire to create on earth. For New Year's resolutions have a traditional brief life.

Certainly if a cataclysm destroyed the universe even as late as next week, half of us, our vows already forsaken, would find ourselves blown not toward Heaven but in exactly the opposite direction.

WASHINGTON LETTER

State Visit Is Exciting For Wife Of Uruguayan

By JANE EADS

WASHINGTON — Maltilde Ibanez Talice de Batile Berres, who made a state visit here with her husband, the President of Uruguay, said it was one of the most exciting events in her life.

I can't recall any more glamorous, or lavish wining and dining in honor of visiting VIPs, even kings and queens, than that for Luis Batile Berres, his wife and their sons, Luis, 25 and Jorge, 28.

First, there was the sate dinner at a downtown hotel given by Vice President and Mrs. Nixon. Mrs. Batile Berres wore a velvet coin-dotted black taffeta gown by famous French designer Dior and an amethyst necklace. Son Luis played the paino after the dinner.

Cocktails with anapes preceded the dinner which included consomme, sauteed filet of sole with potato balls, breast of pheasant Lucullus with asparagus tips and croquettes Berny, endive and watercress salad with tiny sandwiches, ice cream souffle with lighted brandied peaches, and four wines, including champagne.

There was a luncheon at the Pan American Union, served at an 80-foot long table centered with art objects costing $8,000, and including an ancient Italian urn filled with six dozen Easter lilies. Five-foot tall bronze and ormulu wine skewers were filled with red carnations and flanked with candelabra costing $5,500. There were cocktails and four wines.

The Secretary of State and Mrs. Dulles also entertained at dinner at Anderson House. Then the President entertained in honor of the Nixons at the Shoreham for 92. Silver gilt service, with gold service plates, gold-banded china were used. There were cocktails and canapes, four wines with the dinner which featured consomme, filet sole stuffed with crabmeat, filet of beef with hearts of artichokes, potato balls, hearts of palm, chestnut souffle. Guests went on from this to a reception given by Uruguayan Ambassador Mora again at the Pan American Union. They feasted on caviar from carved ice eagles, pate de fois gras in ice plaques, hams, turkeys, salads and cherries aflame on ice cream, all with champagne. Bright fresh fruits and lush black grapes flown from Uruguay decorated the table.

Burnt Offering

UHRICHSVILLE, Ohio (AP)—Firemen dashed to the home of Helen Arbogast and charged into the smoke-filled interior. The embarrassed Mrs. Arbogast admitted she had burned a steak.

LITERARY GUIDEPOST

BUGLES AND A TIGER. By John Masters. Viking.

On the 30th day of August, 1934, it pleased George the Fifth, King of England, to name John Masters, in whose loyalty, courage and good conduct His Majesty placed especial trust and confidence, to the rank of second lieutenant.

Thus paraphrased, that formal document launched Masters on the military career which in turn has launched him into this autobiography. Out of that career, in considerable part, we had five best-selling novels; here is Masters' first major venture into nonfiction.

Born in Calcutta of a family which had represented England in India since 1805, Masters studied at Sandhurst, from which he was commissioned and dispatched to Northwest India, with Afghans, Waziris and Pathans to front and rear, and Gurkhas plus regular Britishers to hold them at bay. The story carries him from a youth hesitantly entering his training period to the seasoned, experienced leader developed in time for the outbreak of World War II—Masters went on to become a brigadier, as I hope and expect he will tell us in future volumes, but despite George's confidence in his loyalty, he is now an American citizen.

Two or three of Masters' novels, I found, easily deserved best sellerdom. But this autobiography is his most exciting book yet. There's a hilarious story about Masters getting on a horse and the horse getting him off; there's the tiger which shoots by so close that Masters loses his hat; samples of atrocities make your blood run cold, and some pages about women make it run hot. All in all, this is the excellent story of a man who thought he had to grow up to be a soldier, was obviously born a writer.

W. G. Rogers

BUCKLEY

"He'll take this one!"

Our Alliances With Countries Of Asia May Have Teeth, But Effects Backfire

By WALTER LIPPMANN

We know now, so it appears, that there is to be no revision of policy to meet the new Soviet challenge in South Asia. Instead, Washington will for the next few months be engaged in a running fight over what the Administration wants Congress to authorize in the way of foreign aid.

This dispute got off to a bad start. After the Cabinet and Security Council meetings at Camp David and the White House meetings with the Congressional leaders, it was said that the Administration did not plan to spend much more money next year than this. The statement was a half truth in view of the fact that the Congressional leaders have had the firm impression that our policy is set towards a gradual but rather prompt termination of almost all foreign aid. They seem to have it in their minds that foreign aid would run out as the authorizations previously made were used up.

For that reason they were surprised and annoyed to find, a few days after their meeting, that while the Administration is not planning to spend much more money this year than it did last, it is planning to go on spending at about the same rate for an indefinite number of years to come.

• • •

It is fair, I think, to ask why the Congressional leaders allowed themselves to believe the half truth, and to assume that foreign aid was coming to an end. Do they not apporve the commitments to help arm Germany, to help arm Japan, to subsidize the South Korean army, the Formosan army, the Vietnamese army, to underwrite with American money and arms the SEATO pact in South East Asia and the METO pact, other wise known as the Bagdad pact, in the Middle East? How did the Congressional leaders suppose that these global military commitments could be met if the foreign military aid program is to run out and be terminated?

If they believe in the military pacts, then they must not act with pained surprise when they get the bill. Why, on the contrary, did no one at the White House briefing ask the briefer how the Administration planned to finance its military pacts? And when the Administration bill for the new authorizations is put to Congress, the real issue will be whether or not to continue to maintain the whole elaborate structure of the pacts, or whether to dismantle some part of it. For these pacts require much money, not spent once merely but continually.

The coming debate on the new authorizations for the old military pacts should be kept distinct in our minds from the talk, which is still up in the air, about a new and massive economic program to meet the Soviet challenge. Indeed, I would go further and say that while our existing policy about the military pacts is dominant in Washington, a big program of economic aid is unworkable. The men who believe in the military system that we have put together do not believe in the economic program and would not be interested in administering it. The military policy, as we now operate it, is incompatible with the kind of constructive economic aid that so many of us inside and outside the Administration believe is necessary.

• • •

The basic trouble with our military program in South Asia and the Middle East is that it has led us into entangling alliances. Our theory has been that we would arm the countries which were ready to stand up and declare openly their opposition to Soviet and Chinese communism. The fact, as opposed to the theory, has been that these military alliances between small Asian countries and the distant United States have been regarded in Southern Asia as political intervention in the disputes of that area.

We have become entangled in the disputes within the region, and this has earned us the suspicion and dislike of the countries which border upon those countries which we have been arming. Thus, as the result of our arming Pakistan, we have incurred the distrust of both of Pakistan's neighbors—India and Afghanistan. All that Bulganin and Khrushchev had to do was to side with India and Afghanistan in their disputes with Pakistan. To make matters worse, Pakistan, alarmed by the fact that her two neighbors are now backed by the Soviet Union, is complaining to us that we are not backing her fully in her dispute or giving her enough military aid. We have alienated India and Afghanistan by our meddling and we have not made secure the adherence of Pakistan.

This, in the full and literal sense of the term, is the kind of entangling alliance which it should be the first rule of statemanship to avoid.

• • •

I do not know anything more than has been printed in the newspapers about Mr. Rockefeller's resignation. But I venture to say that unless something radical is done about these entangling military alliances, no program of economic aid can effectively counter the Soviet incursion into Southern Asia. The damage done to the American position by the Pakistan entanglement alone is enormously greater that what can be done to repair the damage by more economic aid.

It is often said that Mr. Dulles's pacts in South Asia lack "teeth." As against Russia and China they do indeed lack teeth. But they have teeth enough to make their neighbors in the region fear that not the Communist countries but they themselves are going to be bitten. As long as these pacts are the core of our South Asian policy, there is no prospect of our being able to conceive, to unite behind, and to execute successfully an imaginative nad constructive economic program.

For an indispensable condition of the success of an economic development program is that it should apply to a whole economic area, and should bring with it the cooperation of the separate nations of the area. This was one of the secrets of the success of the Marshall Plan, that it brought unity and not divisive alliances into Western Europe, that it brought not a sword but peace.

The same fundamental principle applies to South Asia where—for no reason except our own diplomatic errors, the Soviets have not taken possession of the banner of peace.

(C) 1955, New York Herald Tribune Inc.

Updated McGuffey Reader May Make Johnny Better

BY INEZ ROBB

Whether Johnny can read or not, he is about to be exposed to a new series of schoolbooks based on the famous old McGuffey's Readers, from which grandpa and great-grandpa learned to read and do right.

It is prayerfully hoped that the new books, called "The Golden Rule Series, the Modern McGuffey's Readers," will teach Johnny to read and do right, too, but this is a ticklish proposition in 1956, as I learned when I visited the publishers, The American Book Company.

Grandpa, the last pre-Freudian schoolchild, could take his reading and his moral precepts, in which McGuffey specialized, straight. But for Johnny, a hep moppet, the moral precept must be slipped like a fast ball over home plate, hoping he will catch it and know what to do with it.

Oh, the stories in the new readers will be jam-packed with high-minded morals, all right. But the moral will not be tacked on to the end of the story for all to read—who can—as in the old McGuffey series.

Instead, the moral will be implied and the kids, under the careful guidance of the teacher, will be expected to extract the moral all by themselves, mull it over and then apply it as they see fit.

"What's so bad about the old McGuffey system of laying the moral on the line?" I asked. And right then and there is where the educator-spokesman for The American Book Company mentally ticketed me as something left over from the Paleolithic period.

"Today's child will not be dictated to about morals or behavior," he said, and said it loftily, too. "The child of today no longer constitutes a captive audience.

"The McGuffey student lived in a different moral climate. He would take moral dictation because his home, school and church were all authoritarian.

"That is not true today. The modern child won't take dictation and must discover moral values for himself."

Well, if you can't lick 'em, join 'em, is my motto. And if you can't lick morals into a kid any longer, better he should dig 'em on his own out of a book. So I leafed through the three new updated McGuffey's readers, for fourth, fifth and sixth grades, and I must say that if I had a grade-school child, I'd be happy to have him exposed to them.

There is only a sprinkling of stories from the old McGuffey's Readers, and all of them rewritten to make the moral subtle! There are modern stories from many lands and a good many inspirational tales about prominent American men and women, both past and present. And a fine idea, that.

The readers carry a strong moral tone, whether by hidden-ball play or not. In this they differ from the present basic school readers which are directed toward (1) entertainment or (2) lead into the rest of the curriculum, supplementing English, history, geography, et al.

The publisher has high hopes that the new readers will be another weapon in the war on juvenile delinquency. And it is certainly possible that the updated McGuffeys will make Johnny both a better reader and a better boy, a consummation devoutly to be desired.

(Copyright, 1956, by United Feature Syndicate, Inc.)

Russians Not Encouraging America To Reduce Spending

By JAMES MARLOW
Associated Press News Analyst

WASHINGTON (AP)—The Russians are doing the wrong things if they want the American government to reduce its spending, particularly military spending, in the belief this will bring on a depression here.

They're reported to be thinking that way but—

They won't agree on disarmament and they talk of developing an intercontinental guided missile. So the United States will step up defenses. The Russians promise economic aid to Asia. The United States will boost its foreign aid.

This isn't the first time the Russians got the opposite of what they may have hoped for. The classic example was in 1950 when Stalin let the North Koreans attack South Korea.

Early that year the Truman administration, bent on economy, wanted to cut military spending. The then secretary of defense, Louis Johnson, said he would ask Congress for only 13½ billion dollars.

The Korean War began, the United States jumped in, American military spending shot up, defense [illegible] have done a land-office business, and American prosperity has reached a peak.

This is the total of American military spending since and including 1950: $224,197,000,000. The Eisenhower administration gradually has been cutting down on it.

The Defense Department estimates that in the present fiscal year, ending next June 30, it will spend about 34½ billion dollars. But now Secretary of Defense Wilson figures spending will hit 35½ billion next year, in part because of higher costs.

The United States can't afford to lag behind the Russians, who talk disarmament but are armed to the teeth. And probably this government heard the Soviets are working hard on guided missiles. Premier Bulganin said as much last week.

Wilson said one billion dollars would go next year into developing missiles. The United States is spending 750 million on them now.

After Bulganin and Communist party chief Khrushchev made their trip to Asia with promises of economic help, Secretary of State Dulles said foreign aid spending by this country would go up from $4,200,000,000 this year to $4,400,000,000 next year.

This news broke at a time when many members of Congress wanted spending reduced. This is an election year and if they could economize they might be able to put through a tax cut. But they have read about the Russians' plans.

They come back to work today, no doubt, with some change of mind. Sen. Wiley of Wisconsin, No. 1 Republican on the Senate Foreign Relations Committee, said over the weekend:

The Bulganin-Khrushchev performance will spur a strengthening of "our over-all military-diplomatic position . . . I do believe there is no reason whatsoever for diminishing our vigilance or preparedness."

Tobacco Patch Profits Retires Farm Mortgage

MARSHALL, N. C. (AP) — Profits from a two-acre tobacco patch have retired the mortagage on the 156-acre fram of Mr. and Mrs. Hillard Teague in seven years.

The Teagues have started building a new brick home, hoping the tobacco profits will again retire the mortgage.

RADIO-TV REPORT

By CHARLES MERCER

LARCHMONT, N.Y. (AP)—There are all kinds of courage. Here is one kind.

Take a 38-year-old man in a gray flannel suit who lives in a comfortable home in the suburbs with his wife and five children, ranging from 1 to 13 years old. Send him down to the station five mornings a week to catch a New York-bound train to a well-paying advertising agency job which he thoroughly detests.

Let his feet drag more loathfully each morning. Let his distaste for the things he does at his job each day increase steadily. But let him never forget that he loves his wife and children and wants to provide for them. Finally let him be physically nauseated one morning at the prospect of his job.

Then he and his wife sit down and agree that the only thing for him to do is to realize his deep desire: quit his job and be a free-lance television writer.

Today, nearly a year later, Phil Reisman Jr. is one of the rising new generation of television script writers. It's true that he owns neither a yacht nor a country house—but then he never wanted them. The point is that the kids are eating regularly and the bills are paid on time. Most important, Phil Reisman is a happy man.

Reisman has just turned in his most recent script to David Susskind, executive producer of Armstrong Circle Theater—who names him among the most promising writer "discoveries" of the past year. It's a factual account of eight hours on the women's ward of St. Luke's Hospital in New York, the fifth script he's sold in nine months.

Before somebody who has a yen to be a TV writer and hates his job decides to emulate Reisman and become a free-lance, he should be reminded that Reisman has been a professional writer for many years. After graduating from Brown University in 1939, he spent a dozen years as a writer for Pathe minus a three-year hitch in the Marines during World War II. He wrote several movies before the advertising agency swallowed him.

"And now," he says, "it's good to be free. I try to turn my own personal interests into produceable writing. Sometimes I'm in danger of having unproduceable ideas, of course."

1 YEAR AGO

Mrs. Edythe Sheppard, mother of Dr. Samuel Sheppard, the Cleveland osteopath who had just been convicted of the murder of his wife, was found shot to death.

5 YEARS AGO

The commissioners court asked the state to begin making plans for maintenance of a part of 175 miles of farm-to-market roads proposed in a bond election coming up.

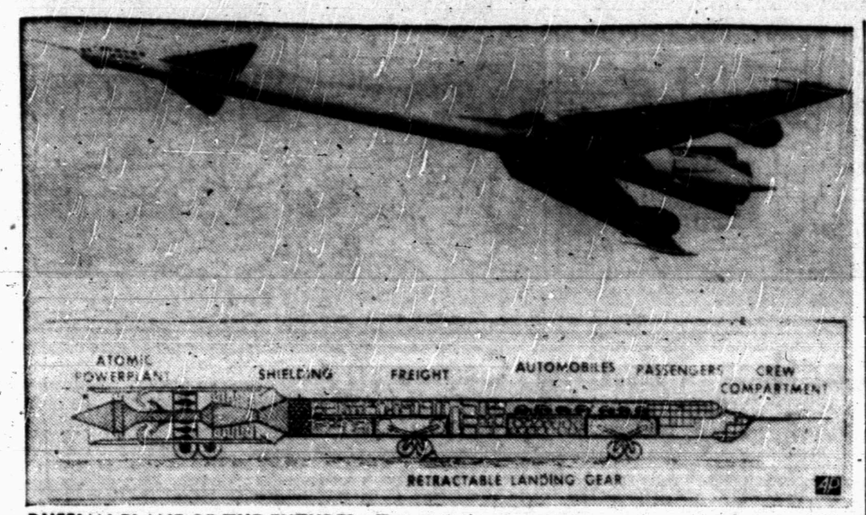

RUSSIAN PLANE OF THE FUTURE?—This artist's conception was released by American Aviation Magazine which termed it an illustration of a possible Russian atomic plane of the future. The drawing, the magazine said, is similar to one which appeared in the Soviet technical press as an illustratioin for an article by Prof. G. I. Pokrovski. The Russian professor explained that the powerplant must be as far to the rear as possible to give the passengers maximum protection from radiation, hence the long-needle-like fuselage. The atomic powerplant would be completely detachable from the airframe and when not installed would be buried in the ground.

School Properties Study Is Lunched

AUSTIN (AP)—A committee of the State Board of Education met today to look into "more effective and extensive use of school properties," including a 12-month school program.

Several months ago, the board set up the committee and authorized an advisory committee to study "effective use of school properties and instructional personnel."

Included among topics today were uses of the schools by other community agencies, use of the schools during school hours and problems involved in a 12-month school program.

Other subjects were possible reassignment of functions of teachers and a sharing of services of personnel, transportation and maintenance specialists.

The board heard reports yesterday from its chairman, Thomas Ramey of Tyler, and a member, Penrose Metcalfe of San Angelo, on the White House Conference on Education last month.

Metcalfe said some type of federal control over public schools is inevitable unless local and state school boards solve their problems.

Texas' delegation opposed federal aid and federal control over the public schools and Ramey pointed out what he thought was the basic reason:

"Texas' unanimity at the conference was because the state had faced up to the problem of supporting the schools and had gone a long way to providing the legal groundwork for the school system to operate."

A majority of the states' delegation approved federal aid but opposed federal control.

Metcalfe told the board that unless local and state school districts recognize that the support of the schools is not adequate "some type of federal aid and federal control is inevitable."

"If you're going to have one, you're going to have the other," Metcalfe added.

The chairman said he was "somewhat disappointed" in the presentation of the subject of federal aid. Ramey said he felt it was presented by speakers of the federal administration as the "only hope for the schools."

In other action yesterday, the board heard an appeal to override a decision of the Brazoria County Board of School Trustees.

The school board annexed Liverpool and Chocolate Bayou districts to Angleton School District and board member Jack Binion of Houston branded the move as "gerrymandering."

House Fire Burns Bright

NORTON, Va. (AP)—A fire engine, on its way to a house fire, went rushing down U. S. 58 yesterday. Paul Carroll, approaching in a pickup truck, swerved to get out of the way.

The truck skidded on an icy spot and dropped 15 feet over a bank.

An ambulance came to take Carroll to the hospital for treatment of cuts and abrasions. As it pulled out, a passenger car slammed into the left side.

The passenger car blocked the flow of traffic.

Then another car skidded into a ditch trying to avoid vehicle No. 3.

A fifth car missed the ditch and got No. 3.

All five vehicles suffered heavy damage.

The house?

That burned down.

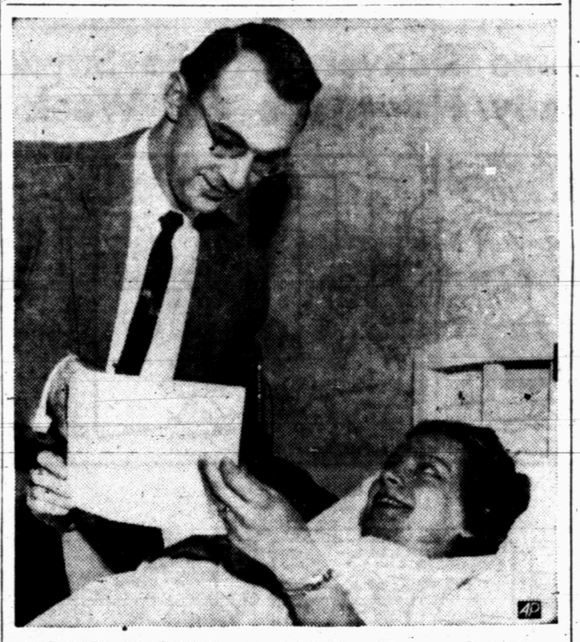

PARENTS OF QUADS—Mr. and Mrs. Norman G. Hohenwarter, Lancaster, Pa., parents of quadruplet boys born in Lancaster General Hospital, look over a photograph of the quads at the hospital. The quads, about a month premature, are in isolettes in the hospital premature nursery. The Hohenwarters have two other sons, Donald, 3, and Stephen, 6. Three of the quads died later.

Police Hunt LA Bellhop

PHOENIX, Ariz. (AP)—Police today were trying to find a 50-year-old Los Angeles bellhop to question him about the fatal shooting of Mrs. Carmen Pedrin, his former wife and mother-in-law of tennis star Pancho Gonzales.

Mrs. Pedrin, about 47, a jewelry shop clerk here, was found dead in her apartment yesterday. She had two bullet wounds in the head. Police said they found no gun in the room and figured she had been murdered.

In Los Angeles, Homicide Sgt. S. R. Lopez said Joseph Henry Addington, Mrs. Pedrin's former husband, got several days off from his job as a bellhop and told his bellhop captain he was going to Phoenix Sunday to visit friends.

He had not been heard from since, Lopez said, and is being sought in Los Angeles and here.

Mrs. Pedrin's landlady, Mrs. Altah Rose Maris, said she smelled gas, entered the room and found the body on a bed. The room was filled with gas from a leaking heater, she said.

Kentucky Candidates Are Just Not Talking

FRANKFORT, Ky. (AP)—William L. Sullivan, taking over as Democratic leader of the State Senate yesterday, remarked, "I won't say anything now since I'll have a lot to say later on."

Wendell Van Hoose, Republican leader, then told the Senate—which has 20 Democrats and eight Republicans:

"I have nothing to say now and I doubt if I will."

The most important localities where diamonds are found have been India, South Africa and South America.

Worthington Ins. Agency

Complete Insurance Service

● Fire ● Auto
● Life ● Accident

1923 26th — Phone 3-3352

● Inland Marine

Highway Program Snarl Is Expected

By JOE HALL

WASHINGTON (AP) — Sen. Gore (D-Tenn) said today the 1956 Congress may get snarled up in a dispute over how a big chunk of new highway construction money should be distributed among the states.

He told a reporter he is confident Congress eventually will enact a highway bill somewhat along the lines of his measure which the Senate approved last May.

However, he said a difference of opinion on how to allocate funds for the interstate system creates added hazards for the legislation.

The interstate system, a 40,000-mile network of key roads, would get the bulk of the new funds under all the major highway aid plans pending in Congress.

The Gore bill called for about 18 billion dollars in federal - state spending for highways over a five-year period. Since new taxes must originate in the house, it did not provide any new financing.

The House Public Works Committee then drafted a bill calling for about 50 billion in federal-state outlays over the next 13 years. It included 12½ billion in new federal taxes over that period to help pay for Uncle Sam's share.

However, the full House voted down this measure. Neither the Senate nor House accepted President Eisenhower's plan, which provided a bond issue to finance a big new road program.

Gore said that in talks with House leaders, he had found much sympathy for his proposal for quick House action on a version of his bill, with financing to be left for later tax legislation.

However, he said a stumbling block may be wide House support for a formula for distribution of the new interstate system grants. Taken from the administration's ill-fated bill, this formula is supposed to be based on the needs of each state to complete its portion of the interstate system.

Gore said this "needs" formula is haphazard and unfair to many states, and would never be acceptable to the Senate although it was included in the report of a special presidential commission on highways headed by retired Gen. Lucius D. Clay.

He said the states in furnishing data to the Clay commission used entirely different standards, and that some submitted little more than guesses as to how much they would need to complete work on the interstate system.

Youth Shot To Death From Passing Auto

SAN ANTONIO (AP)—Gerald Garcia, 17, died last night two hours after he had been shot from a passing auto as he played basketball on an open-air court playground. A second youth was wounded.

Garcia was the second teen-aged West Side youth to die of violence in 24 hours. Tony Tello, 17, died Monday night of stab wounds suffered in a teen-agers' gang fight.

Sgt. Leonard Salas of the police said half a dozen other persons, most of them juveniles, have been wounded by gunmen in cars in 60 days. He said the shootings had reached "serious proportions."

Salas said he planned a close check of cars occupied by juveniles. He said he had recovered a number of weapons in checks made prior to the holiday period.

Temperatures Tumble In Midwestern Areas

By The Associated Press

Fresh blasts of icy air sent temperatures tumbling to subzero levels in northern Midwest areas today.

The cold air extended over most of the north central region and was accompanied by snow in some sections. It was below zero in northern Minnesota. More than an inch of snow fell in Upper Michigan during the night.

Snowfall, however, was much heavier in the northeast section of the country. The fall at Utica, N.Y. measured 7 inches and was 6 inches at Albany. There was some warming and above freezing readings turned the snow into slush.

Snow continued in sections of New York and New England, with falls around an inch in most areas in the early morning. Falls yesterday extended from central New York to southern Maine. Rain and fog also hit the Northeast region and curtailed air and highway travel.

Citizenship Plans

LOS ANGELES (AP)—Miss Hillevi Rombin of Sweden, "Miss Universe of 1956," says she may become a citizen of the United States. The blue-eyed blonde registered yesterday as an alien, as required by law. Her plans, she said, include making application for U. S. citizenship provided her movie career works out.

Too Much Talk

DURANGO, Colo. (AP) —Mr. and Mrs. George Davis of Florida Mesa were wondering today what to do with 62 quarts of milk and 24 cans of milk awarded them for their new son, the first 1956 baby born in La Plata County. The Davises raise milk cows for a living.

Science Shrinks Piles New Way Without Surgery

Finds Healing Substance That Does Both—Relieves Pain—Shrinks Hemorrhoids

New York, N. Y. (Special) — For the first time science has found a new healing substance with the astonishing ability to shrink hemorrhoids and to relieve pain—without surgery.

In case after case, while gently relieving pain, actual reduction (shrinkage) took place.

Most amazing of all—results were so thorough that sufferers made astonishing statements like "Piles have ceased to be a problem!"

The secret is a new healing substance (Bio-Dyne*)—discovery of a world-famous research institute.

This substance is now available in *suppository or ointment form* under the name *Preparation H.** At your druggist. Money back guarantee.

*Reg. U. S. Pat. Off.

PICKED FOR YOU BY PROFESSIONALS

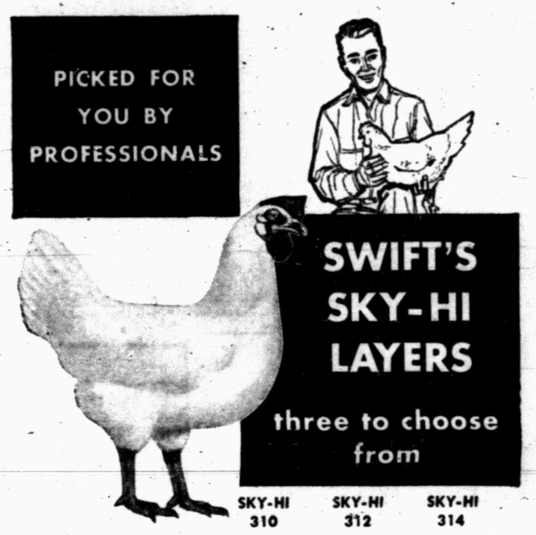

SWIFT'S SKY-HI LAYERS

three to choose from

SKY-HI 310 | SKY-HI 312 | SKY-HI 314

Why not start a flock with a better chance to make money. Choose your high production layer from the three Swift's Sky-Hi varieties—No. 310, No. 312, and No. 314. With good farm management, Swift's Sky-Hi layers will give you:

- More eggs . . . feed-to-egg conversion that is rarely equalled.
- Hybrid vigor . . . from scientifically-tested matings.
- High livability . . . both as chicks and as laying hens.
- Quiet flocks . . . easy to manage, a pleasure to handle.
- Quality appearance . . . white with "quality flecks" in the No. 310 and No. 312, white feathering in No. 314.

Ask for free full-color booklet on Swift's strain-tested layers . . . *the Pick of the Nation's Bloodlines.*

CLARK FEED & SEED

1607 25th — Phone 3-6691

ONLY 10 MORE DAYS

BANKRUPT STOCK SALE!

We Have Cut Prices Again

EVERYTHING MUST GO

REGARDLESS OF PRICE!

No Reasonable Offer Refused

Come In . . . Price It Yourself

Never Again Such Bargains

94 Regular 19.75	50, Regular 16.75
Dresses $5.00	Dresses $3.00

Many More Items Too Numerous To Mention . . . Suits, Coats, Sweaters, Etc.

The Jensol Co.

Formerly

BURNEY'S FASHION SHOP

East Side Of Square

Condensed Report of the Condition of

SNYDER NATIONAL BANK

OF SNYDER, TEXAS

At The Close Of Business, December 31, 1955

OFFICERS

MAURICE BROWNFIELD, Chairman Of The Board
A. C. ALEXANDER, President
RALPH GEISENHONER, Executive Vice President
B. FRANK MADDOX, JR, Vice President
MRS. MILDRED STOKES, Cashier
CECIL J. BOREN, Assistant Cashier
REX ROBINSON, Assistant Cashier
BOBBY FRANK ROEMISCH, Assistant Cashier
DALE STUARD, Assistant Cashier

RESOURCES

Loans and Discounts	$ 2,934,630.46
United States Securities	4,994,850.00
Municipal Bonds and Other Securities	793,794.67
C.C.C. Loans	720,451.13
Federal Reserve Bank Stock	12,000.00
Cash and Exchange	3,042,958.19
Real Estate	39,242.60
Furniture and Fixtures	15,500.00
Other Assets	581.00
TOTAL	$ 12,554,008.05

LIABILITIES

Capital Stock	$ 150,000.00
Surplus	250,000.00
Profits and Reserves	399,331.43
Deposits	11,754,676.62
TOTAL	$ 12,554,008.05

DIRECTORS

MAURICE BROWNFIELD
A. C. ALEXANDER
HUGH BOREN, JR.
G. B. CLARK, JR.
W. M. FULLER
RALPH GEISENHONER
HARRIE WINSTON

Member Federal Deposit Insurance Corporation

"I'd never wear it! It's too cheap. Don't you have a more expensive bargain?"

For Classified, Dial 3–5486

Crossword Puzzle

ACROSS
1. Party
5. Surface
9. Entire amount
12. Smell
13. Carpenter's tools
14. Regret
15. Imp
17. Hunting dogs
19. Stall
21. Ceremonies
22. Vessel
24. Pronoun
25. Copy
26. Fasten
27. Sprays
29. Public notice
31. Malt liquor
32. That man
33. Chemical symbol
34. Roguish
35. Toward
36. Sell again
38. Digit
39. In behalf of
40. Concerning
41. Raised
42. Pleasant scent
44. Cornmeal mush
46. Takes out
48. Exploits
51. E. Indian food
52. Olive genus
54. Snow runner
55. Watch secretly
56. Not one
57. English river

DOWN
1. Turf
2. Dutch commune
3. Unite
4. Body of cavalry
5. Like
6. Slice of bacon
7. Female sheep
8. Anklebone
9. Mountain ridge
10. Entice
11. Not so much
16. Not any
18. Points
20. Kinds
22. Low gaiter
23. Town in Hawaii
27. Kind of furniture
28. Small island
29. Fragrant herb
30. Stained
34. Striped
36. Italian city
37. Rubber
39. Foolishness
41. Happy
42. Augments
43. Harvest
45. About
47. Guido's note
49. Dead
50. Understand
53. Forever

B	A	L	M		A	R	E		C	O	M	B
O	L	I	O		L	A	X		A	L	E	E
S	A	N	D		L	I	P		R	E	N	D
S	N	E	E	R		N	E	R	V	O	U	S
			S	A	M		D	O	E			
A	P	A	T	H	E	T	I	C		A	S	P
D	E	N	Y		D	U	E		A	R	I	A
D	A	Y		D	I	G	N	I	T	A	R	Y
			M	O	A		T	O	T			
B	I	Z	E	R	T	E		N	U	R	S	E
I	D	E	A		I	C	Y		N	A	P	E
T	O	R	N		O	R	E		E	V	I	L
S	L	O	T		N	U	T		D	E	N	S

Solution of Yesterday's Puzzle

PAR TIME 24 MIN. AP Newsfeatures 1-4

Half Acre Castle

Feather Printing Company
Phone 3-6131

KERRY DRAKE

JOE PALOOKA

REX MORGAN

MARY WORTH

Home Delivery of the Snyder Daily News 30c per Week

LITTLE LULU

FERDINAND

DIXIE DUGAN

SCORCHY SMITH

MISS YOUR PAPER? — Dial 3-5486
Weekdays: Before 7:00 P.M. Sunday: Before 10:00 A.M.

THE SAINT

OAKY DOAKS

GRANDMA

DICKIE DARE

SPORTS

BUCKIN' THE LINE

By BUCK FRANCIS
News Sports Editor

IF OLE MISS HAD been penalized for a rule infraction she was guilty on numerous occasions Monday such as was assessed against UCLA late in the game in the Rose Bowl, the TCU Horned Frogs probably would have emerged an easy winner in the Cotton Bowl despite the absence of Frog quarterback Chuck Curtis.

You may have noted in yesterday's account in this section of the Rose Bowl game where UCLA drew a 15-yard penalty in the waning minutes of play for "coaching from the sidelines."

Well, Ole Miss coach Johnny Vaught seemingly hollered a play to one of his charges all afternoon when the Rebs had possession.

We were sitting with Tiger coach John Conley and his dad, John, Sr., of Dallas, and our own John noticed early in the game that an Ole Miss player would drop by the vicinity of the Mississippi bench after each offensive play by the Rebs apparently to get instructions from Coach Vaught for the next play.

It was clearly visible by naked eye on what was going on from where we were sitting (high in the upper deck) but we trained our binoculars on the Mississippi bench for several plays after this was called to our attention and Vaught was very definitely yelling something to one of his players following each down.

Vaught may or may not have been hollering out a play but for all the officials knew he was.

Ole Miss used its "man in motion" for more than one purpose. The player it would send in motion would circle by the players bench and pick up some instruction while the officials' attention was called to the point of the ball.

Penalty for this same infraction dearly hurt UCLA in the Rose Bowl game.

Michigan State attempted a field goal and missed with a little more than a minute left to play and UCLA took over on its own 20. Then the Bruins drew a 15-yard penalty for "coaching from the sidelines." This set the Uclans back to their own 5 and they never really recovered from this situation since it eventually helped set up another field goal try by the Spartans which, as you know, was good for a 17-14 Michigan State victory.

Maybe coaches Vaught of Ole Miss and TCU's Abe Martin made an agreement of "cocahing from the sidelines" before the game but we never caught Abe at it.

Conley (Sr.) Calls TD Play

John Conley, Sr., a very rabid football fan, looked into his "Crystal Ball" during the Cotton Bowl game and came up with one of the most uncanny remarks we've heard.

TCU was driving slowly downfield toward its second touchdown of the afternoon and John, Sr., out of the clear blue sky, said "Swink is going to go all the way on this next play."

The Frogs were 39-yards away from paydirt and I don't believe anyone, except Conley, were expecting the Frogs to score on the very next play.

But the elder Conley had no more than got the words out when Swink ripped off a dazzling 39-yard run for a touchdown. He not only said the Frogs would score on the ensuing play but named the fellow who was going to lug the pighide across.

Conley, Sr., we might add, is a loyal Tiger fan. The father of the Tiger grid coach didn't miss a Snyder game this past season and missed only two of the 10 games in 1954.

That's quite a bit of travelling when you consider he starts from Dallas on each trip.

There's a coupla notes or so we haven't mentioned on the Tiger appearance in the Howard Payne tournament.

Three of the four teams the Tigers met during the tournament had already won tournament titles this season. Brady the opening Tiger foe in the tourney, had won its own invitational, as did Longview, the semi-final opponent of the Bengals.

Then Brownwood, the finalist with the Tigers, had already won the Temple Invitational title.

Port Arthur, the other team met by the Tigers in the tournament, had already left town when we arrived in Brownwood Saturday morning for the Tigers' semi-finals game with Longview and we were unable to find out whether or not she had won a tournament this season.

Tigers Ended 11-Game Lion Win Streak

The Tigers, in defeating Brownwood, ended an 11-game winning streak of the Lions. The 54-53 loss to the Tigers was only the third for Brownwood in 16 starts this season. One of the other two losses was by one point also, 55-56, to Levelland in the Plainview tournament early in the season.

Three watches were given coaches of teams at the HPC tournament with two of 'em going to District 1-AAA coaches. In addition to the Tigers' J. P. Ward, coach of the championship team, another watch went to Big Spring's Johnny Johson as the consolation champ. The runner-up Brownwood coach got the other watch.

Ward's watch was something he needed, by the way, since the two he owned previously had quit running.

The Tigers had a much rougher time reaching the tourney finals at HPC than did Brownwood. Port Arthur and Longview were established as pre-tourney favorites and it was the Tigers who eliminated both teams from the running.

Rice, SMU In SWC Tilt

By The Associated Press

The chips are down in the Southwest Conference Wednesday night as the loop's basketball teams open their conference play with the feature game a match of the two top squads—Rice and Southern Methodist.

All the previous games, including the tournament at Houston, were strictly warm-ups. Starting Wednesday games will count in determining the conference champions.

Wednesday night's encounter at Dallas between Rice and SMU will provide a further test of the conference powerhouses. Rice, ranked 18th nationally by The Associated Press, suffered its only defeat of the season when it bowed, 76-73, to unrated SMU in the conference tournament at Houston. A sell-out crowd of 3,000 is expected at the re-match Wednesday night.

In other Wednesday night games Texas, ranked third in the loop, plays Texas Christian at Fort Worth while Texas A&M plays host to Baylor at College Station.

Arkansas, which lost a close intersectional game to Missouri, 51-50, Monday night, opens its conference play against Baylor at Waco Saturday night. SMU and Texas will meet at Austin while Rice will be host to A&M at Houston Saturday night.

Olympic Head Plans Legal Action on Phog

LAWRENCE, Kan. (AP)—Olympic official Harry D. Henshel says he intends to make Coach Phog Allen "pay dearly" for lambasting him in a recent speech on the Amateur Athletic Union (AAU).

Henshel cabled the University of Kansas basketball coach yesterday that he was planning legal action and added:

"I was shocked to learn through the press of your (1) libelous attack on me as a permanent hitchhiker to the Olympic games at public expense; (2) your libelous reference to my military service as a 'colonel in the Brooklyn band'; (3) and your gratuitous slur on Brooklyn obviously intended to insult me and many of my fellow New Yorkers, including those of us who never had the honor of living in Brooklyn . . ."

"If you were quoted accurately, your libelous attack on me might seriously endanger raising sufficient funds to assure adequate size and quality of our 1956 Olympic teams."

Allen referred to Henshel last week in a Kansas City speech in which he criticized the AAU for suspending Wes Santee, America's fastest miler and a University of Kansas graduate. Santee was suspended on grounds he had accepted excessive expense allowances in three California track meets. The suspension later was lifted.

Wayne Bishop, freshman cross-country star, writes sports for the Daily Tar Heel, the University of North Carolina paper.

Tigers Bow To Unbeaten Dons

Ham, Taylor Lead Bengals' Attack

AMARILLO, Jan. 4—The tall Palo Duro Dons continued unbeaten in District 1-AAA play here Tuesday night when they downed the Snyder Tigers, 79-59.

The Dons, by winning, are the sole leaders of the 1-AAA race. Levelland dropped its first 1-AAA game last night at Sweetwater, 63-60. All other district teams had already suffered at least one conference defeat.

Palo Duro led at the end of each quarter last night, 18-12; 41-26; and 55-41.

Scoring was evenly divided among players of both teams. Jimmy Reid led Palo Duro with 17 points followed by Gene Arington and Bob Hoover with 16 pinnts each.

Milton Ham led the Tiger scorers with 14 points with Jerry Taylor close behind with 13. Jack Spikes and Powell Berry each contributed eight points to the Tiger cause.

The defeat left the Tigers with a 5-5 season record and a 0-4 District 1-AAA slate.

The Bengals will meet the Vernon Lions at Tiger gym in their next outing Friday night. It will be the first home game for the Tigers since Dec. 16 when they dropped a 50-52 decision to Sweetwater.

In another 1-AAA game last night, Plainview ripped Big Spring, 77-60, at Plainview.

Following is the Tiger-Palo Duro Box:

TIGERS (59)

PLAYER	FG	FT	TP
Alan Snead	3	0	6
Milton Ham	6	2	14
Jack Spikes	4	0	8
Jerry Taylor	5	3	13
Powell Berry	3	2	8
Don McNew	0	4	4
Bud Morgan	1	1	3
Dwayne Prince	1	0	2
Robert Dabbs	0	0	0
Totals	23	13	59

PALO DURO (79)

PLAYER	FG	FT	TP
Arington	6	4	16
Hoover	7	2	16
Echoles	5	0	10
Hyatt	3	0	6
Reid	7	3	17
Stafford	1	1	3
Beck	4	1	9
Ham	1	0	2
Totals	34	11	79

Running score by quarters:

TIGERS	12	26	41	59
PALO DURO	18	41	55	79

Ham Leads Tiger Scoring

Milton Ham poured 71 points through the hoops in the Howard Payne tournament at Brownwood over the weekend to take over the scoring leadership among the Tigers.

Ham's 71 tallies brings his season total to 137 points (excluding last night's game with Palo Duro) in nine games for a 15.2 average per game.

Two other Tigers are above the 100 mark, Jerry Taylor is the second leading scorer with 123 points and Alan Snead third with 104.

In the Brownwood tournament, Taylor was second in scoring behind Ham with 53 points followed by Jack Spikes with 37; Snead, 32; Powell Berry 14; Don McNew, 13; Dwayne Prince, 5; Robert Dabbs, 2; and Tommy Prichard, 2.

For the season, Snead leads the Tigers in field goals with 48 while Taylor has made the most free throws, 29. Ham has committed the most fouls, 28.

Following is the individual Tiger scoring through the Howard Payne tournament last weekend:

TIGER SCORING

PLAYER	G	FG	FT	PF	TP	AVG.
Milton Ham	9	59	19	28	137	15.2
Jerry Taylor	9	47	29	25	123	13.7
Alan Snead	9	48	8	11	104	11.6
Robert Dabbs	9	15	12	19	42	4.6
Jack Spikes	4	11	15	13	37	9.4
Powell Berry	9	14	4	9	32	3.6
Don McNew	7	4	18	9	26	3.7
D. Prince	5	2	1	2	5	1.0
T. Prichard	4	0	4	1	4	1.0
Totals	9	200	110	117	510	56.6

Celebrity Tournament Set At LA Tomorrow

LOS ANGELES (AP)—The nation's leading golfers get a final tuneup and a chance at pocket money when they compete in the pro-amateur celebrity event tomorrow as a prelude to the rich Los Angeles Open.

Prize money for the pro-amateur one-day event is $2,500 and among those slated to compete is Ben Hogan.

The $30,000 Open proper gets underway Friday at the Rancho Municipal Course in West Los Angeles. Hogan is not entered in the main show.

CAGE SCORES

TUESDAY'S COLLEGE BASKETBALL
By The Associatel Press

Carnegie Tech 69, Penn State 62
Wagner 88, Brooklyn College 85
Boston U. 73, Northeastern 50
Vanderbilt 89, Wm. & Mary 80
North Carolina 95, Louisiana State 69
West Virginia 96, Washington & Lee 84
Richmond 130, Furman 92
Virginia 84, South Carolina 83
Drake 88, Creighton 60
Springfield, Mo. 69, East Texas 60
Hardin-Simmons 61, North Texas 52
Arkansas Tech 77, Louisiana Tech 71
Stanford 51, St. Marys, Calif. 50

Terps Retain Tatum as Coach

MIAMI BEACH, Fla. (AP)—Maryland moved today to retain Jim Tatum as head football coach and athletic director but gave him permission to discuss an offer with officials at the University of North Carolina.

"We have told Mr. Tatum if he wanted security we could have the coaching position put on permanent tenure just like a professor," said Dr. Wilson H. Elkins, Maryland president.

Dr. Elkins explained that permanent tenure would mean Tatum would have to agree to certain Maryland policies and if his personal conduct was satisfactory, he would remain at Maryland as long as he desired.

Hunters Asked Not To Bother Ducks At Lake

A number of tame white ducks and pheasants have been released at Lake J. B. Thomas by Ben Weathers of Snyder, and Weathers today asked cooperation of hunters in keeping the birds at the lake.

Weathers asked hunters not to shoot the white ducks, adding that those ducks can serve as live decoys for other ducks. He put about 18 of the white ducks on the lake for decoys and beautification.

About a dozen pheasants were released in the Bull Creek Channel area, Weathers said, asking hunters also not to shoot those birds and give them time to multiply. There are about nine hens and three cocks in the group Weathers released. He had released some pheasants earlier.

HIS BOOT WON ROSE BOWL GAME—End Dave Kaiser, center, whose 41-yard field goal with seven seconds to play won the Rose Bowl game for Michigan State, is mobbed by teammates and fans as he left the field after the final gun. Kaiser's long boot sailed over the uprights a few minutes after UCLA had tied the score to give the Spartans a 17-14 win.

Richmond Wallops Furman, 130-92

By BEN OLAN
By The Associated Press

Almost everywhere you look in college basketball the accent is on offense and more offense. At that rate it probably won't be long before 200-point games will be the rule rather than the exception.

Take, for example, some of last night's games.

Richmond and Furman pumped 222 points through the basket with Richmond winding up on the long end of a 130-92 score.

West Virginia came mighty close to the 100 mark in trampling Washington and Lee 98-84.

North Carolina walloped Louisiana State 95-69. The Tarheels almost certainly would have gone over 100 if they hadn't played substitutes a good part of the way.

In other games, DePaul crushed Illinois Normal 102-77. Vanderbilt downed William and Mary 89-80 in double overtime. Virginia defeated South Carolina 84-83. Carnegie Tech beat Penn State 69-62, Boston University defeated Northeastern 73-59 and Stanford nipped St. Mary's (Calif.) 51-50.

All America Darrell Floyd, the nation's top scorer last season, tossed in 40 points for Furman.

West Virginia racked up its fourth victory in five conference starts as Hot Rod Hundley scored 29 points.

North Carolina, the only one of the nation's top 10 teams to see action, shot into a 15-0 lead in the first four minutes and substituted freely thereafter.

Decision Due Today On NY Boxing Deal

By JACK HAND

NEW YORK (AP)—Will Madison Square Garden follow ancient St. Nicholas Arena into the dim shadows as a fight club with no fights?

That was the question before the house today as New York moved closer to becoming a ghost state for boxing with the loss of its only regular weekly fight show.

The London Sporting Club, which ran 86 consecutive weekly televised shows at St. Nick's, announced it was moving to Baltimore, effective Jan. 23, because of inability to make matches in New York. It reported bids from "20 other cities" but planned to run in Baltimore for at least four or six weeks.

The reason St. Nick's can't make matches in New York is the recent ruling by Julius Helfand, chairman of the New York State Athletic Commission, setting a Jan. 6 deadline for all managers to quit the Boxing Guild of New York.

"We are not interested in the guild or what trouble commissioners have with guilds," said Tex Sullivan, whose London Sporting Club shows are seen on Du Mont TV. "We just cannot get fighters to sign for bouts here after Jan. 16. When I talk to managers, they tell me the fighters 'aren't ready' or 'my guy's still bothered by cuts' or something like that."

Madison Square Garden has a show this Friday, but no more until Feb. 3 while an ice show takes over the arena. However, the International Boxing Club, which runs two weekly televised shows (Wednesdays from various cities and Fridays from New York) had planned to operate from Syracuse Friday, Jan. 20, with a heavyweight match between Hurricane Jackson and Bob Baker. The match hasn't been made yet and probably won't be made for Syracuse.

Jim Norris, IBC president, was due to return from Miami soon to make a decision on future plans. Harry Markson, IBC managing director, pointed out that the promoters had definite TV contracts to fulfill. He said there are "a good dozen Friday boxing dates" in the Garden in February, March and May under the current contract.

Helfand was due back from a vacation in Florida. Pending his return, officials of the commission refused comment. He had banned the guild after a long inqury, on the grounds it was "detrimental to the best interests of boxing" for its "monopolistic" "shocking" and "devious" practices.

Tommy Clancy, 12-year-old son of Toronto Maple Leaf coach, King Clancy, is the stick boy for the Leafs.

Hopalong Cassady Named AP's 'Male Athlete Of 1955'

COLUMBUS, Ohio (AP)—A freckle-faced redhead who thought he was too small for big-time college football today was named the nation's top male athlete of 1955.

He's Howard (Hopalong) Cassady who came to Ohio State University four years ago a scrawny 150-pounder and grew into one of the greatest gridiron giants of our time.

The kid who "always dreamed of playing in that big stadium" ran away from the other contenders for the honors with the same, clear-cut effectiveness as he did enemy players in his four years at Ohio State.

Cassady piled up 257 points in The Associated Press year - end poll, nearly 100 more than his nearest rival, heavyweight champion Rocky Marciano. The 179 sports writers and broadcasters Hopalong 53 first place votes, 37 who took part in the poll gave second and 24 third. The Rock had 35 firsts, 16 seconds and 24 thirds for 161 points on the 3-2-1 scoring basis.

The scintillating halfback, who consistently came up with the "big play" when it was needed most, picked Ohio State over dozens of other schools and enrolled there in the spring of 1952. He was eligible for varsity football that autumn and the season was only a few minutes old when Hoppy got a chance to prove himself. He did it with three touchdowns and sparkling all-around play in a lopsided win over Indiana.

From that day on, OSU foes were trying to devise ways to stop this guy with the number 40 on his jersey.

Sparkplug of winning Buckeye teams his first two seasons, Hoppy and the Bucks rode to fame in his junior and senior years. In 1954, Ohio State won the Big 10, national and Rose Bowl championships and Cassady gained All-America recognition.

Coaches and writers have heaped lavish praise upon him. But most of them agreed the 5-10, 175-pound senior had his greatest year in 1955. In every game he was a marked man. Ohio State had no passing attack and everyone knew it. All the other teams had to do was "stop Hop."

UP AND OVER FOR A UCLA TOUCHDOWN—Fullback Doug Peters of UCLA goes up and over for his team's second touchdown, from the one yard line, in the Rose Bowl in Pasadena, Calif., against Michigan State. Tackle Norman Masters (57) and Halfback Clarence Peaks (26) have him in their grip but Peters' dive has carried him over the line. At far right is center John Matsko (49) of Michigan State. Michigan State won the game, 17-14, with a field goal in the final seconds.

Floor Sanders and Edgers For Rent

Barrow Furniture Co.

2112 25th Street Snyder, Texas

BASKETBALL GAME

TONIGHT

8:00

KSNY—1450

The Bakers Of BALDRIDGE BREAD Present A Play By Play Broadcast

Texas Technological College

and

West Texas State College

A Radio Network Service Of BALDRIDGE BAKERY

Statement of Condition of the

WEST TEXAS STATE BANK

SNYDER, TEXAS

At The Close Of Business December 31, 1955

ASSETS

Cash on hand and Due from Banks	$1,705,743.53
Installment Loans	$1,669,355.45
Loans and Discounts	$2,930,502.18
U.S. Government Bonds and Securities	$1,487,927.05
Stock in Federal Reserve Bank	12,000.00
Other Bonds and Securities	$ 719,552.36
Banking House, Furniture and Fixtures	$ 147,836.00
Other Assets	$ 5,064.30
Total	$8,677,980.87

LIABILITIES

Capital Stock	$ 200,000.00
Certified Surplus	200,000.00
Undivided Profits and Reserves	$ 353,492.06
Deposits	$7,924,488.81
Total	$8,677,980.87

Member of Federal Deposit Insurance Corporation and the Federal Reserve System

OPENED FOR BUSINESS JANUARY 14, 1950

OFFICERS
Wayne Boren, Chairman Board
Hugh Taylor, Vice Chair. Board
Nolan Watson, President
H. W. Cargile, Exec. Vice Pres.
Gordon McMeem, Vice President
H. H. Eiland, Vice President
Charles Hooser, Asst. Vice Pres.
Martin Brooks, Cashier
Erich R. Arnold, Assistant Cashier

DIRECTORS
Wayne Boren
H. W. Cargile
D. M. Cogdell, Jr.
Herman Doak
B. C. Drinkard
H. H. Eiland
George E. Parks
Hugh Taylor
C. V. (Whit) Thompson
Nathan Wade
Nolan Watson

Post Is Dedicated In Little America

LITTLE AMERICA, V. Antarctica (AP)—Little America No. 5 was formally dedicated today on a gently rolling desert of endless snow, four miles south of Kainan Bay and some 30 miles east of Adm. Richard E. Byrd's four previous antarctic camps.

For the brief commissioning ceremony, only three tents and assorted orange-colored tractor vehicles were on the scene.

But within two months Seabees will have completed a small modern village of 17 buildings, spread over five acres, which for the next three years will be the main base for Operation Deepfreeze. Here scientists during the 1957-58 International Geophysical Year will probe the mysterious phenomena of antartic skies, winds, ice and waters.

All you can see from the base site to the east, south and west is the snow-covered Ross Sea ice shelf, a bigger area than California.

To the north on a clear day can be seen Kainan Bay, which is one reason the site was chosen. The view of something more than snow is expected to have a helpful psychological effect on the 70 Seabees who have volunteered to spend the winter here.

The view won't make any difference after April, when the sun goes down and the party is enveloped in total darkness for six months. Before long the entire base likely will be covered with snow. The men will have to travel between the buildings in tunnels.

But they will have comfortable quarters with carpeted floors, movies, radio, high-fidelity phonographs, a well-stocked library and just about everything experts can devise.

At the commissioning ceremony Byrd, director of the U. S. antarctic program, and Rear Adm. George Dufek, commanding officer of the Navy task force, mostly congratulated the Seabees on laying the trail from the expedition's ships to the site and wished them well for the winter.

"Little America No. 5 is now in commission," said Cmdr. Herbert Whitney of Arlington, Mass., who will command the winter base. Then the flag was raised and the main base was in business.

Father Fines His Daughter

LOS ANGELES (AP)—Inez Turner, 17, wants to be "emancipated" from her father. She says he's "cruel and abusive."

Miss Turner, who came to live with her father four months ago, asked yesterday in Superior Court for $500 a month support.

The father, cafe owner Joseph Norman Turner, 47, denied he mistreated her or asked her to leave his Sierra Madre home.

Both Turner and his daughter said he gave her a $100-a-month allowance. She said a great deal of it went back to her father in fines.

"He fined me for anything he thought I'd done wrong," she testified. "If I didn't finish all the food from my plate it was $1. If I left all the burners going on the gas range it was $5 or $10. If I didn't brush the swimming pool properly it was $10.

Turner said he inaugurated a series of fines to combat her tendency to be wasteful and lazy.

Superior Judge Elmer D. Doyle took the case under submission.

Miss Turner said she had been reared by her mother's parents. Dr. and Mrs. Samuel Harold Wiener of Chicago, after her parents were divorced in 1948. Wiener died last May and her mother, Mrs. Clarice Cavanaugh, 43, of Culver City, urged her to visit her father.

FORMER PREMIER VOTES—Pierre Mendes-France, former French premier, casts his vote at a polling place in Louviers, near Paris, in the French national electioin. Voters turned out in large numbers to cast ballots for France's third national assembly since World War II.

Faure Pushes For Stronger Government

By CARL HARTMAN

PARIS (AP)—Facing a new National Assembly even more divided than the last, Premier Edgar Faure today pushed a renewed drive for a system to extend the life span of France's Cabinets.

Monday's vote badly weakened the moderate center parties which in various coalitions had supported Faure and France's other premiers since 1947.

The big gainers were the Communists—with whom all other factions so far have refused to work—and a new party of small shopkeepers elected on a promise to "throw the rascals out."

Its leader, Pierre Poujade, hinted yesterday he might be ready to support Faure, but it was too early for that move to show any results. Poujade made plain, however, that he wants nothing to do with the Premier's rival for leadership of the Assembly's divided moderate majority — Pierre Mendes-France.

Faure said in a radio broadcast that the hostility to Parliament—he probably had Poujade in mind—was the result of France's frequent Cabinet changes.

"That is why," he added, "the results of the elections absolutely confirm my view that we must get a very rapid reform for our institutions."

Faure has proposed that if the Assembly votes out a Cabinet within two years, it must go back to the voters for a new mandate. Whether a majority can be found in the new Assembly to change the constitution is another question.

Mendes-France and his chief allies, the Socialists, had nothing to say on the subject at this stage.

Squeezed between the Communists and Poujadists, the middle of the road groups are under pressure to make up their differences for the sake of survival. Whether they can forget all the bitter things said in the campaign may only become apparent after Jan. 19, when the new Assembly meets and starts to organize.

Three Of Quadruplet Boys Die Yesterday

LANCASTER, Pa. (AP)—Three of quadruplet boys born prematurely Monday died yesterday in Lancaster General Hospital. The surviving quad, reported previously as being in "good" condition, was listed in "fair" condition today.

The survivor is Norman Charles Hohenwarter, the first born. The four weighed a total of 14 pounds 7 ounces.

The father, Norman C. Hohenwarter, a $65-a-week postal clerk, said he and his wife Regina, 25, had been expecting twins in about a month. The Hohenwarters have two other sons, 6 and 3.

Cider Explosion

LANSING, Mich. (AP)—A glass jug of apple cider left over from Gov. G. Mennen Williams' Christmas office party exploded while stenographers were working in the office reception room yesterday. The explosion shot the neck of the jug 30 feet across the room and showered frightened employes with glass and cider.

Incendiary Device Found

PITTSBURGH (AP) — An Army bomb disposal expert said today that a small metal object found aboard a TWA airliner carrying 32 persons at Columbus, Ohio, was "some sort of incendiary device" and that it was "loaded."

Capt. G. A. Sather of the 14th Bomb Disposal Detachment said the object was similar to a shotgun shell in that it had to be set off. He said that no firing device was found in the instrument.

The object was discovered yesterday afternoon in an aisle of the plane by the pilot, Lyle Ryan. He kept it with him until he reached Wheeling, W.Va., when he gave it to an airport official. It was turned over to police, who called in the FBI. Sather was called in by the FBI.

Sather said he had requested TWA officials in Chicago to check the plane there for any further clues. The plane made a round trip from Chicago via Dayton and Columbus, Ohio, and Wheeling, W.Va., to Washington.

Sather said he had not been able to determine where the object was made nor the chemical content of the powder found in it. He said his preliminary tests showed the powder "burned with a high flame."

The case, silver colored, was about two inches long and about as wide and thick as a nickel.

Party Dinner Slated On Installment Plan

KANSAS CITY (AP)—Republican leaders planning a "salute to Eisenhower" dinner are aware the Jan. 20 date comes on the heels of Christmas—financially speaking.

And with tax time rolling around, they figure, it might be tough getting a crowd for the $100-a-plate dinner.

The solution?

Tickets will be sold on a time plan: $25 down, monthly installments of $25 each.

The puma, panther, cougar, catamount, mountain lion and American lion are all the same animal.

McGAW & KILLAM, Lawyers, Announce

The Dissolution Of Their Partnership

Effective January 1, 1956

New Office Location Of C. E. McGaw

1806 - 26th. ..... Phone 3-3964

Office Of George Killam

Will Remain At

1824 - 26th. ..... Phone 3-4721

Man Executed For Slaying Houston Cop

HUNTSVILLE (AP)—Carrol Farrar, who said "it's better to die all at once than a little at a time," was executed early today for slaying Houston policeman Fred Maddox.

Puffing away at a cigarette as guards strapped him into the electric chair, Farrar had no death chamber statement. A guard removed the cigarette, the death mask was slipped over his face, and the first current applied at 12:04 a.m. He was dead at 12:06.

Farrar appeared cheerful as he talked after his last meal of fried scallops, fried shrimp, French fried potatoes and onions, chowder, lobster salad and strawberry shortcake.

"This is the way I want it," he said. "I'm perfectly satisfied and have no malice toward anyone."

His divorced wife visited him during the day. He pointed to a lipstick smear on his collar and said, "I'm proud of that." His wife and children live in Houston.

Farrar, a quiet man of 36, said he had a burial policy with a Houston funeral home and that he had made arrangements for the firm to pick up his body after the execution.

Farrar was convicted of killing Maddox in a gun battle Feb. 24, 1954, when officers tried to arrest him for questioning about a liquor store holdup. He was on parole then from a previous prison sentence.

Transit Firm Has Plan To Increase Revenue

SEATTLE (AP)—The Seattle transit system, plagued with higher and higher costs and fewer and fewer customers, hopes to increase its revenue by giving away rides.

With your favorite morning or afternoon newspaper thrown in free too.

Hoping to stimulate transit riding, the Transit Commission, which operates the publicly owned system, will put a free bus in service next Tuesday. It will be one of a hundred new "air-ride" coaches purchased by the system.

Anyone will be able to board the conspicuously marked bus without paying a fare from 6 a.m. to 6 p.m. The catch will be that the bus will take a different route each day. Those who board it will save a 20-cent fare (4 tokens for 75 cents).

Plans For Lutheran Church Will Be Made

An informal meeting has been called for 7:30 p.m. tomorrow for all persons interested in the establishment of a Lutheran church in Snyder.

The meeting was called by a committee which has been working toward organization of such a church, according to A. A. Graumann, one of the committeemen.

The session will be held at the St. John's Episcopal Mission on Forty-second Street. Meeting with the group to aid in organization will be pastor James F. Vorkover of Miles.

Graumann said there have been 47 adults who have indicated willingness to become active members in a Lutheran church here and that there are some 10 other families which have not yet been contacted personally by committeemen.

Duties Of Patrolman Are More Than Routine

LEXINGTON, Ky. (AP) — Patrolman Gene Haynes considered it a routine run Sunday when he delivered Margie Baker to a hospital where she died of a cerebral hemorrhage.

It was all in a day's work too when on Monday he delivered Magdelene Baker, who had collapsed on a sidewalk, to the hospital. She was pronounced dead of a heart attack.

He learned yesterday they were 45-year-old twin sisters.

I-Rail Link To Be Built

COLOGNE, Germany (AP) — The world's first one-rail railroad will be built near Cologne this year.

The city parliament has voted to accept an offer from Swedish multimillionaire and Wenner-Gren's Alweg Monorail Co. to construct a two-mile section free of charge at suburban Pulheim. It will cost the company nearly 1½ million dollars.

Company officials said they trust this test section will help win over the city fathers to approve funds for a projected monorail between Cologne and the town of Opladen—about 11 miles.

Alweg officials say the monorail train can do 100 miles an hour and is as safe as a conventional train. They report construction costs of a monorail are only half those of a conventional railway.

The monorail train runs on small rubber wheels clinging to a rail-like track of concrete. The smooth surface of the track permits shockless travel.

Monorail projects are reported being discussed also with other West German cities and with unidentified American quarters.

The dingo, a native Australian dog, is the only large placental mammal which inhabited Australia previous to European colonization.

PREDICTIONS FOR 1956

By Top Economist

Another Big Year!

Mr. Merchant

Make Your Plans

To Get Your Share Of The Increased Business Volume

ADVERTISING

In

The Snyder Daily News

Will Help You Attain This Goal

OPERATION WIFE SAVER

ANNOUNCING

"Operation: Wife Saver"

the really modern

automatic gas laundry

FOR LADIES WITH THINGS TO DO

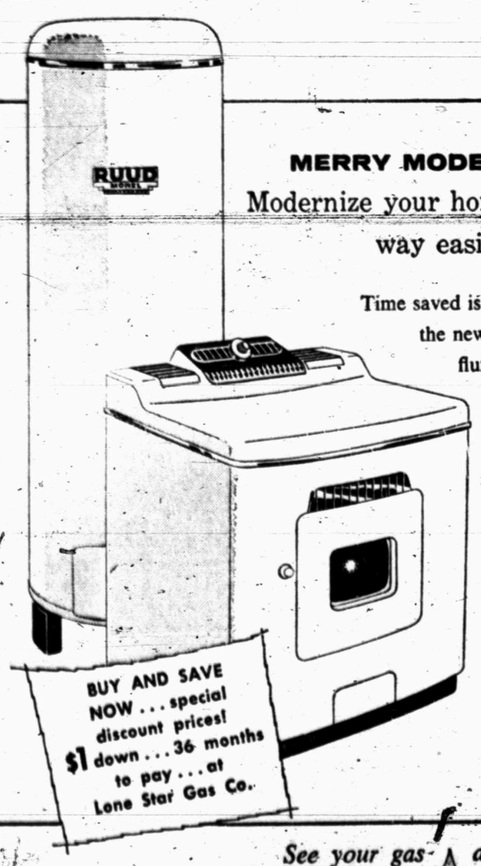

MERRY MODERN says:

Modernize your home laundry . . . wash days will be every way easier, every way faster, every way cleaner.

Time saved is like money saved — You save both time and money with the new automatic gas laundry! . . . A gas clothes dryer gives you fluffy, sweet smelling laundry day or night, rain or shine, and you save on ironing time too. Its perfect Wife Saver partner is the laundry sized automatic gas water heater, giving plenty of hot water, so necessary for *really* clean clothes and other cleaning tasks. And only gas is fast enough to make your laundry *really modern.*

DON'T BE FOOLED

for what it costs to dry clothes 1 year electrically . . . you can dry clothes 7 years with fast natural GAS!*

GAS is 6 times cheaper for water heating, too!

*almost everywhere in Lone Star Land

See your gas appliance dealer or

LONE STAR GAS COMPANY

Idle Property Is Expensive — Rent Through A Low-Cost Classified Ad — Dial 3-5486

DENNIS THE MENACE

"OKAY, WE'VE SEEN THE SNOW. NOW MAY WE GO BACK TO BED?"

Citizenship Worries

LOUISVILLE, Ky. (AP) — Wolf Diamond would like to have his $900 back, but he'd rather have his citizenship papers. A bandit, using a knife in the ribs as a persuader, took the money and papers from Diamond at his shoe repair shop. Diamond, a native of Lithuania who became a citizen about 40 years ago sobbed: "I'm worried more about my citizenship papers than the money."

Recruits In Kentucky To Get Soft Treatment

LOUISVILLE, Ky. (AP)—Navy recruits from Kentucky and southern Indiana will get the works in fine treatment when they are sworn in Jan. 17.

Rear Adm. Ingolf N. Kiland, Commandant of the Fifth Naval District, Norfolk, Va., will swear them in, something unusual for a flag officer.

Colors will be presented by the "company sweetheart," to be chosen from photographs submitted by the recruits.

And that's not all. The recruits will be permitted to remain a unit through boot training. And they will be allowed to return home on leave as a group afterward.

The first complete course in poultry husbandry was offered by the University of Rhode Island in 1898.

LEGAL NOTICE

LEGAL NOTICE
THE STATE OF TEXAS

TO: T. F. BAKER, if living, or if not living, his unknown heirs, devisees and legal representatives,
GREETING:

You are commanded to appear by filing a written answer to the plaintiff's petition at or before 10 o'clock A. M. of the first Monday after the expiration of 42 days from the date of issuance of this Citation, the same being Monday the 20th day of February, A. D., 1956, at or before 10 o'clock A. M., before the Honorable District Court of Scurry County, at the Court House in Snyder, Texas.

Said plaintiff's petition was filed on the 3rd day of January, 1956.

The file number of said suit being No. 6838.

The names of the parties in said suit are: O. S. CLARK and wife MARGRETT CLARK as Plaintiffs, and T. F. BAKER, if living, or if not living, his unknown heirs, devisees and legal representatives as Defendants.

The nature of said suit being substantially as follows, to wit:
Trespass to Try Title Suit covering the following described tracts of land in Scurry County, Texas:

FIRST TRACT: Being the North 120 feet of the Northeast ¼ of a certain tract of land situated in Section 181, Block 3, H&GN Ry Co. Surveys, which tract is commonly known as the West Side Public School Grounds, which North 120 foot tract is described by metes and bounds as follows:

BEGINNING at a point 210 feet East of the NE corner of Block 13 and 60 feet South and 150 feet East of the SW corner of Block 1, of the Colonial Hill Addition to the Town of Snyder, Texas;
THENCE East with the N B L of said West Side Public School Grounds a distance of 150 feet to the NE corner of this tract;
THENCE South with the E B L of said West Side Public School Grounds a distance of 120 feet to the SE corner of this tract;
THENCE West parallel with the N B L of said West Side Public School Grounds a distance of 150 feet to the SW corner of this tract;
THENCE North parallel with the E B L of said West Side Public School Grounds a distance of 120 feet to the place of beginning.

SECOND TRACT: Being a tract of land out of Section 181, Block 3, H&GN Ry Co Surveys, Scurry County, Texas, described as follows:

BEGINNING at a point 30.0 feet South of the SW corner of a tract of land deeded by Harrie B. Winston to G. B. Ridley as recorded in the Deed Records of Scurry County, Texas, in Volume 144, Page 43;
THENCE South 28 deg. 12' East a distance of 62.0 feet to a point in the North line of 32nd Street;
THENCE Northeasterly around a curve to the right and along the North line of 32nd Street, 145.2 feet to a point in the North line of 32nd Street which point is 10.6 feet South of the SE corner of the tract deeded by Harrie B. Winston to G. B. Ridley as recorded in Volume 144, Page 43;
THENCE West a distance of 150 feet to a point which is the SW corner of said tract deeded from Winston to Ridley;
THENCE South a distance of 30.0 feet to the point of beginning.

If this Citation is not served within 90 days after the date of its issuance, it shall be returned unserved.

Issued this the 3rd day of January A. D., 1956.

Given under my hand and seal of said Court, at office in Snyder, Texas, this the 3rd day of January A. D., 1956.
SEAL

(s) Eunice Weathersbee, Clerk
DISTRICT Court Scurry County, Texas

Rates On Snyder Daily News Classified Word Ads:

One day	.05 Per Word
Three days	.12 Per Word
Six days	.18 Per Word
Each day following 15 word minimum rate	.01 Increase
Space ads	84 per inch per insertion

EARNED RATES

Three days	.75 per inch per insertion
Five days	.70 per inch per insertion

MONTHLY EARNED RATES

For 15 words at 26 issues per month. Total ... $3.70
Capitals and type larger than agate at double

WORD AD DEADLINES

Weekdays ... 5 p.m.
For Sundays ... 12 Saturday

Charged to phone owners purely as an accommodation and payment is due immediately upon publication. Some types of ads are not charged under any circumstances but must be strictly cash in advance.

RULES

The publishers reserve the right to correctly classify all advertising; to edit any copy deemed objectionable for any reason, and reserve the right to accept advertising only on a cash in advance basis. Some ads are charged to phone owners purely as an accommodation and payment is due immediately upon publication. Some types of ads are not charged under any circumstances but must be strictly cash in advance.

BUSINESS SERVICES D

MISCELLANEOUS D-26

WE FIX ANYTHING
Radios, Irons, Fans,
Air Conditioners,
Washing Machines,
Repair Stoves,
All Work GUARANTEED
THE FIX IT SHOP
430 East Highway

FOR CARPENTERS. Call Carpenter's local Union No. 2472. Dial 3-3812.

Call C. R. Agee 3-4355 or 3-5122 for painting, paperhanging, texturing. Free estimates, courteous service. All work guaranteed.

CARPENTERS—Free estimates, all work guaranteed. House painting, texturing. Call B. H. Guynes, 3-6309.

EMPLOYMENT E

HELP WANTED, MALE E-1

SALESMAN WANTED

Sell America's Number One car. Sell an item that has universal acceptance, earn more money—selling.

Hospitalization Insurance furnished by employer at no expense to you. Also new car furnished.

Your present employer will not be contacted and experience is not necessary.

If unable to call in person, write for application blank.

Call in person between five and seven o'clock at 1615 26th. Street for an interview.

Contact
Mr. Ferguson or Mr. Brunken at
SNYDER FORD SALES

WANTED!

Young man to train in advertising selling. Must be permanent, willing to work for good opportunities. Married or single, good working conditions, learn a good trade with unlimited opportunities. Apply in person to—

DILLARD POPE
Business Manager
Snyder Daily News Business Office

MALE HELP WANTED, night dispatcher wanted 6 p.m. to 12 p.m., alternate nights. Apply in person at Yellow Cab Co.

WANTED AT ONCE: Man with car for Rawleigh Business in Fisher County. Buy on time. See M. C. Waldroup, 401 - 24th St., Snyder, Tex., immediately or write Rawleigh's Dept. TXL-770-301, Memphis, Tenn.

HELP WANTED, FEMALE E-2

WANTED woman for cafe work. Apply in person. Jumbo Drive-In on Lubbock Highway.

PRACTICAL NURSES needed now. Homes, Hospitals, State Institutions, Infants, Medical Assistants. Earn $9 to $14 daily. 11th School education not required. Ages 17-60. Prepare at home. White Box A-5 Snyder News.

POSITION WANTED, F E-3

SEEKS EMPLOYMENT: Bookkeeper, several years experience some typing, payroll. See me at 2010 26th. Bobbie Alldredge

FINANCIAL G

PERSONAL LOANS G-2

LOANS Salary Personal
Quick — Courteous — Confidential
Personal Loans
$5.00 to $50.00
SNYDER FINANCE CO.
Dial 3-6335 1701 26th

Loans on anything of value The Sportshop. 2413 Avenue S

INSURANCE G-3

WE HAVE MOVED
Visit us in our new office—2801 Avenue T, Snyder, Texas, Dial 3-4902.
Auto - Truck - Fire
Farmers Insurance Group
Philp Insurance Agency

WOMEN'S COLUMN H

CHILD CARE H-3

WILL CARE for your children day or night. Mrs. Bama Davis, 803 29th. Street. Dial 3-5605.

CARE for your children day and night. Free transportation Mrs. J. C. Beavers, 501 25th. Dial 3-3936.

CHILD CARE in my home day or night $1.25 per day. 415 30th. Street. Dial 3-6983.

CHILD CARE in your home nights. Mrs Johnson. 1000 28th. Street. Dial 3-3612.

LAUNDRY SERVICE H-5

WILL DO Ironing. Dial 3-5550. 800 27th Street

SEWING H-6

LET ME do your sewing, button holes and belt making. Dial 3-3983.

MISCELLANEOUS H-7

FOR WATKINS PRODUCTS. DIAL 3-5358.

FARMER'S EXCHANGE J

LIVESTOCK J-3

REGISTERED Jersey cows, heifers and bulls for sale. N. D. Miers, four miles northwest of Hobbs School. Phone Rotan 5501.

HAMPSHIRE Butcher Hogs. Grain fed, also registered breed gilts. Ben Harless, 4½ miles East of Dunn.

FARM SERVICE J-5

DO YOU WANT AN ADDITIONAL FARM INCOME?
Then see
Your PAYMASTER Dealer
Billy Greenfield at Snyder Feed and Seed
Phone 3-6522 2003 - 27th St.

ABOUT PAYMASTER FEED'S TURKEY FINANCE PROGRAMS
You get a choice of the program you prefer. The capital needed is very low.

BUSINESS SERVICE
Who Sells What & Where Is He?

BUTANE

—Call Scurry Butane Company, 3-3721 for prompt gas delivery. Sales & Services, domestic & commercial appliances.

FLOWERS

—Fresh Flowers for all occasions. We telegraph flowers anywhere. Bell's Flower Shop. Dial 3-4651.

FURNITURE

—Frigidaire refrigerators, washers, ironers. Also large selection of quality furniture at King & Brown.

ANNOUNCEMENTS A

SPECIAL NOTICES A-2

I WILL NOT be responsible for any debts made without my personal signature. Homer G. Stokes.

LOST & FOUND A-4

LOST FEMALE brown and white Rat Terrier, answers to the name of Prissy. Dial 3-6644.

LOST, between Lamesa and Snyder, a 10 by 20 tire mounted on 10-hole Budd wheel. Finder call 3-4611. Reward.

AUTOMOBILES B

AUTOS FOR SALE B-1

FOR SALE 1950 Chevrolet 4-door, radio and heater. $195. 2601 Ave. Z. Call 3-4509.

FOR SALE 1950 Studebaker Commander 4-door, new tires, $295. Snyder Furniture Co. Big Spring Highway. Phone 3-5239.

TRUCKS FOR SALE B-2

1952 FORD one-half ton pickup. Has radio and heater. Exceptionally clean. Bargain. James Norwood, Hermleigh.

FOR SALE: '51 Ford dump truck. See at 1909 23rd.

AUTO RADIATORS B-11

SNYDER RADIATOR SERVICE
FRANK D. STEPHENSON
"THE RADIATOR MAN"
CLEANING NEW — REPAIRING REBUILT
1105 AVE. T DIAL 3-4131

BUSINESS SERVICES D

HAULING - DELIVERY D-10

Dirt hauling and yard leveling. Free estimates. Dial 3-4505 or 3-7296.

PLUMBERS D-13

HENRY SALSBURY plumber, contract and repair. Free estimates. All work guaranteed, reasonable rates Dial 3-6742.

MISCELANEOUS D-26

Cesspool septic tank service. Pierce Moffett, 1310 19th Street, Snyder, Texas. Dial 3-7179 or 3-5684.

Call O. C. Floyd for free estimates on concrete or tile work. Dial 3-7224.

URANIUM PARLOR
For Health and Wealth
Rig Motel Dial 3-4095
—Rooms and Kitchenettes
—Fish Bait - Minnows
—Cesspool Service
—Cornes removed for life
RIG MOTEL
4 miles W. Snyder — Lamesa Hwy

MERCHANDISE K

BUILDING MATERIAL K-1

PAY CASH
and save

2x4 Precision Cut Studs	$5.45
1x6 Sheathing (White Pine)	$5.45
2x4 & 2x6 8 foot - 20 foot	$6.95
15 lb. Asphalt Felt (432 feet)	$2.45
8-d & 16-d Box Nails (per keg)	$10.95
4x8 ⅛" Sheetrock (Per Sheet)	$1.68
24x24, 2 Light Window Units	$9.95
2-0x6-8 Mahogany Slab Door	$5.55

VEAZEY CASH LUMBER CO.
1 mile West On Lamesa Highway
Phone 3-6612

HOUSEHOLD GOODS K-4

SEWING MACHINES for rent by week or month. Service any make. Allen's Sewing Center Dial 3-4812

BARGAIN IN record players and used furniture. Giles Swap Shop. 2012 Avenue S Dial 3-6552

SECOND HAND STORE furniture, miscellaneous items. Battery repairing, rebuilt batteries. Post Office Swap Shop 2301 Avenue R. Dial 3-6122.

BUY NOW AND SAVE

9x12 wool Rug	$69.50
One set used mattress and box springs	$20.00
7x11 Rug	$19.50

TOWN & COUNTRY
2403 25th Street Dial 3-3362

ONE HOUSE FULL GROUP LEFT

Yes, after our Big Sale we have one house full Group left over. This merchandise was on hold and customers changed their mind about needing it. So we must sell this House Keeping Outfit to clear our Building. There is a 13½ foot Admiral Refrigerator, freezer with two doors that holds 100 lbs. of frozen foods. Worth $519.50. A full size, Deluxe Tappin Range that regulary sells for $199.50. A metal and Formica Dinette with four chairs. Regular $159.50. A nice Sofa and Club Chairs with a quality cover that regularly sell for $189.50. A matching chair that Regularly sells for $49.50. Two Nice plastic top wood grain tables that would sell for $29.00. A double Dresser with plate glass mirror, and bed to match. Regular price, $249.50. A 10 year guarantee mattress and Box Springs that regularly sells for $119.00. Yes, By looking at this fine well matched furniture you will agree that it is well worth the regular price of $1509.90. And you can buy it today at our cost of $1090.00. With $40.00 Down and Payments of $50.00 per month. That includes interest and insurance. This merchandise is new and fully guaranteed and will be Delivered and serviced. You can see it by Contacting Lee Carson at the Bowling Alley or Mrs. Elnora Hamilton at Town and Country. Phone 3-3362 or Myself on week ends at 1500 28th. or Dial 3-3967.

BERNSON FURNITURE
FRANK BERNSON

SEE
The New Maytag Gas Range
The Maytag Automatic Washer
We Have Ten Years Experience In Servicing Maytag Appliances!
SNYDER TRUCK AND TRACTOR
East Highway Dial 3-3642

SNYDER RUG AND UPHOLSTERY CLEANERS
Domestic And Oriental Rugs And Upholstery, Wall To Wall Carpeting Cleaned, Revised And Mothproofed In Your Home Or Office—Furnishings Can Be Used Again The Same Day. No Shrinkage—Free Estimate.
DIAL 3-5017

MUSICAL INSTRUMENTS K-5

PIANOS

NEW and USED — Reconditioned $95.00 up. Cash or terms. 30 months to pay. Representing — Adair Piano Co., Lubbock. Baldwin — Werletzer — Pianos. Tuning — Rebuilding. J. C. McBrayer, Dial 3-3760 1 mile Clairemont Road.

PIANO, good used upright, and bench. Recently reconditioned. $65.00. 1102 25th. Phone 3-4994.

MERCHANDISE K

MUSICAL INSTRUMENTS K-5

USED RECORD SALE
We Have The Record Of Your Choice. Popular Swing and Western.

78 R.P.M.	25c Each
Or 25 Records For	$4.50
45 R.P.M.	30c Each
Or 25 Records For	$7.00

HOLT MUSIC CO.
Located In The Sport Shop
2413 Avenue S

MISCELLANEOUS K-11

T V TOWER 73 foot complete with antenna, installed. $165.00. Dial 3-4481, 210 32nd.

WANTED TO BUY K-14

WANT TO BUY two or three room house to move. Will pay cash. Phone 3-3129.

RENTALS L

BEDROOMS L-1

BEST HOTEL: Centralized heating, reasonable weekly and daily rates. Three blocks north on Lubbock Highway.

TUMBLEWEED COURTS weekly and monthly rates. Vented heat, air conditioners, telephone, tile baths, carpeted, 3-5411.

BAR-V MOTEL weekly rates. 24 hour telephone service. Highway 180 East. Dial 3-3543

FURNISHED APTS. L-3

THE GREENHILL APARTMENTS
Two and four-room furnished apartments, modern. Rates reasonable. One and one-half miles North on Clairemont Road.
Dial 3-5896

THE SKYLINE MOTEL, modern apartments. Children welcome. School bus route. Panel-ray heat. Hotel rooms, garages, maid service. Three minutes west on Lamesa Highway 180. Dial 3-6692

FURNISHED APARTMENT. Nice concrete block building. Bills paid. Thornton Apartments. Merrill Avenue, Boothland Addition. 3-6706.

CANARY COTTAGES
All bills paid.
Kitchenettes
$35.00 Monthly
1111 26th Street Dial 3-9254

NICELY FURNISHED three-room and bath apartment. Near shopping center. 2006 26th Street. Dial 3-5825

TWO-ROOM FURNISHED apartment. Private bath, garage. No pets. Couple. Apply in person, 1308 30th.

FOR RENT furnished garage apartment. Nice and clean, bills paid, couple only, no pets. 1903 17th.

FURNISHED Two and Three Room Apartments for rent. Jack & Jack Realty, Dial 3-3452

CLEAN TWO-room modern apartments at Del Norte Courts, Lubbock Highway. $10.00 per week

THREE ROOM duplex apartment, private bath, bills paid, for couple, close in, 1311 25th St.

TWO BEDROOM furnished apartment for rent. Bills paid. $75.00 per month. 2311 Avenue Z. Dial 3-5292.

UNFURNISHED APTS. L-4

FOR RENT
One and two bedroom unfurnished apartments. Four blocks from square, two blocks from Furr's Food Store.
2705 Avenue O
Dial 3-5174

Waymar Apartments
1901-1918 Coleman Street
Unfurnished two bedroom apartments. Water and yard upkeep furnished.
B. F. Pinnell — Manager
1712—25th Street
Phone 3-6942 or 3-5912

FURNISHED THREE-room house. Air conditioned, floor furnace. Bills paid. 2806 Avenue D. Dial 3-6455.

FURNISHED HOUSE and apartment. For boys or small family. Air View Courts. Lamesa Highway

URNISHED AND UNFURNISHED houses 810 Avenue O. Dial 3-7056.

FURNISHED HOUSES L-5

MODERN TWO-Room house. Bills paid. Inquire 316 East 25th.

FOR RENT
Trailer houses, also two-room apartments. Bills paid.
LONE STAR HOTEL
East Highway

UNFURN. HOUSES L-6

FOR RENT: Four-room house, unfurnished. 2809 Avenue O.

UNFURNISHED TWO bedroom house in Highland Park. Call 3-3327.

TWO-BEDROOM unfurnished house. 1911 30th. Call M. E. Stanfield days at 3-5401, night, 3-4494.

SMALL UNFURNISHED house for rent, three rooms and bath, 2½ miles on Clairemont road. Call 3-3128.

MISC. FOR RENT L-7

WANTED A girl to share a house with me and to share expenses. See Joyce at Safeway.

REAL ESTATE M

BUSINESS PROPERTY M-1

ARE YOU INTERESTED
In an excellent opportunity to have your own business? We have a nice profit-paying established business in choice location for sale. Other business reason for selling. At Inventory price.
PINNELL REALTY CO.
For
FHA - GI - Conventional Loans
1712 - 25th.
3-3524 3-5912

HOUSES FOR SALE M-2

LARGE MODERN HOUSE
at 3733 Avondale. Designed for comfort and easy living. Will trade on smaller house. Call Mrs. Norcross at 3-3500.

EQUITIES IN HIGHLAND PARK
3813 HIGHLAND DRIVE — Two-Bedroom Home, Carpeted — Fenced Back Yard — Vacant and ready for immediate possession. Has existing FHA Loan.
3798 AVENUE V — Lovely landscaped front and back yard — Two Bedrooms with carpeting. Central Heating and fenced back yard. A Real Buy for someone.
NEW G.I. HOMES
The Highlands
2200 41st Street — Extra Large Two Bedroom Home — Corner Lot — Ready for immediate Possession — $250.00 down payment plus closing costs of around $150.00. Total down $600.00 to some G.I.
2302 40th Street — Just Started — Lovely Three Bedroom, Two Bath Home — Will be completed in about 5 or 6 weeks. Some lucky G.I. can move into this home with around $600.00 cash.
SCOTT & SCOTT REALTY COMPANY
Big Spring Highway
Dial 3-6306 or 3-6307

G.I. EQUITIES
bought and sold in this office. Immediate cash payments.
"Don't wait—we sell em!"
H&H Development Co
503 E. Highway
Dial 3-4451 3-6683

FOR SALE
Two houses—one three-room house and bath with garage attached and water well system, on two lots. Other house is on two lots. May purchase the house and lots or buy house and move it off lot.
DIAL 3-6125

NEW AUSTIN STONE HOME
Near schools, three bedrooms, beautiful kitchen, den with built in electric range, huge walk-in closets, two tile baths, central heating, double garage.
DIAL 3-5595

FARMS RANCHES M-6

THREE HUNDRED acre farm for sale, good improvements, 10 miles on Camp Spring Road. O. W. Richburg, Route 3, Hermleigh. Dial 3-7085.

FARMS FOR SALE
599 acres, Kent County, 280 cultivation, 97 acre cotton allotment. Half minerals, four-room and bath house, good out building, two water wells, good water, possible irrigation. $80.00 per acre.
910 acres, Fisher County, 160 acres bottom land. 50 acres good Sandy Loam, large modern house. Possible irrigation. Will carry good F.H.A. loan. Half minerals, $24,000.00. Good level land.
160 acres, Scurry County. 90 acres cultivation, balance grass. More acres can be put in. New 1,350 square foot house, half minerals. $17,000.00. 30 acre cotton allotment.
12 acres joining city limits of Snyder. Half minerals, $1,500.00.
320 Acres, Scurry County. $75.00 per acre, one-half minerals. Possible irrigation water. Fair improvements.
GEORGE J. AND LYDIA WEBB
Manhattan Hotel
Dial 3-5171

257 ACRE FARM, near Knapp, for rent with sale of 1952 Fergeson tractor. Dial 3-6078.

FOR SALE — LEASE M-10

PHILLIPS 66 station for lease in Lamesa in good location doing a good business. Would consider an operator. Call 3-7271.

17 YEARS INSURANCE EXPERIENCE
For Your Every Insurance Need
FIRE - AUTO - LIFE HOSPITALIZATION
Call
RAYMOND PRATHER
Dial 3-6789
Office Located 505 East Highway Between The Hospital And Funeral Home

REAL ESTATE M

HOUSES FOR SALE M-2

NOTICE our large two bedroom home at 1611 Avenue S is for sale. It definitely is not listed with any real estate agency. Contact me personally at Waelder Texas. W. K. Kolar. Phone 7129.

NICE TWO BEDROOM HOME
Completely redecorated inside and out. Can be financed with direct Government Loan. Total price $6,950. Any one is elgible that has a good credit report, and a steady job.
JACK & JACK REALTY
Phone 3-3452

FOR SALE-TRADE M-11

FARM FOR SALE OR TRADE
28 acres 2½ miles east of Y on Hermleigh pavement. Sale or trade for commercial property in Snyder. Good land and good water, old house but liveable. See
2605 Ave. J, Snyder

FOR RENT-LEASE M-12

Office Or Store Location
1,330 square feet of year-round air air conditioned comfort, on wide paved, business street,
and
LARGE FREE PARKING AREA
A modern building of brick tile and stone
GEO. J. & LYDIA WEBB
Manhattan Hotel
Dial 3-6508 3-5171

YOU GET A BETTER TRADE HERE
1954 CHEVROLET 4-door '210' 4-door. 15,000 actual miles.
1954 BUICK Roadmaster Riveria. Has Dynaflow, heater, radio, power steering, power brakes, power windows.
1953 CHEVROLET 4-door. Radio and heater.
1953 CHEVROLET 4-door. Has heater.
1953 PONTIAC 4-door. Has radio, heater and hydramatic. Clean.
T. C. GOSS USED CAR LOT.
Big Spring Highway Phone 3-9297

YOUR BEST BUY IN A USED CAR
1953 OLDSMOBILE Super '88' Club Coupe. One owner. Has radio, heater and hydramatic. A very clean car.
1954 DESOTO 4-door. Air conditioned, radio, heater and automatic transmission. One owner. Cleanest of clean.
1955 PLYMOUTH 4-door station wagon. Two tone. Radio, heater and tinted glass. Low mileage. One owner. Very clean.
DAVIDSON MOTORS
East Highway Phone 3-4661

Liability Insurance
Written by
JOHN BOREN and MAX WEST
Gives Full Protection
Call Today
Phone 3-6911 2614 Ave. S

● Guaranteed — Safe Buy Used Cars — ● Easy Terms

'55 MERCURY Station Wagon, 4-Door.
'55 MERCURY 2-Door. Loaded.
'53 MERCURY Monterey. Nice.
'51 MERCURY 4-Door. Has Merc-O-Matic.
'53 CHEVROLET 4-Door. One Owner. 24,000 Actual Miles.
'51 CHEVROLET Bel Air Sport Coupe.
'52 PLYMOUTH Sport Coupe. Beautiful Two-Tone.
'50 FORD Custom 2-Door.
'50 NASH 4-Door.
'48 CHEVROLET One-Tone Panel Truck
'53 PLYMOUTH. 22,000 Miles. One-Owner Car.
WILLIAMSON AND SONS MOTOR COMPANY
"Your Lincoln-Mercury Dealer"
1927 26th Dial 3-3514

FORD
NEW CAR TRADE-INS
'53 Chevrolet
210, 2-Door, Equipped with radio, heater and white wall tires. Solid Black Finish. Low Mileage.
$975
'50 FORD
Custom 2-Door V-8, has Radio, Heater, And New Paint Job.
$395
'54 CHEVROLET
Station Wagon 4-Door, Has Heater and Power Glide, Two-Tone Blue and White. Ideal Family Car.
$1,195
SNYDER SALES CO.
Your Friendly Ford Dealer
1615—26th Dial 3-6351

Five Million Workers To Get Increases In Pay During '56

WASHINGTON (AP) — About five million workers, perhaps several million more, will get automatic pay hikes during 1956.

These raises will boost the annual wage bill of American industry by a billion dollars or more.

The pay increases either have been negotiated by labor unions or will come through a jump in the federal minimum wage March 1 from the present 75 cents an hour to a dollar.

A Labor Department survey indicated last night the negotiated boosts will run generally in a range of 6 to 11 cents an hour, or from $2.40 to $4.40 for a 40-hour week.

Some of these union-negotiated pay boosts will be as low as 3 cents, some as high as 30 cents an hour. Some workers stand to get as much as 25 cents an hour more through the higher minimum wage.

The Labor Department's statistics bureau estimated that raises will fall due this year for at least 2 million workers under major long-term labor-management contracts. These contracts run for two, three or even five years and provide in advance for specified annual boosts.

The bureau had calculated earlier that 2,100,000 workers would be entitled to increases under the higher federal minimum wage, approved by Congress last year. More than half these workers are in Southern states.

Officials expressed belief there is very little duplication between the two groups. They said most workers now paid less than a dollar an hour are not union members.

Moreover, the bureau's study of union - negotiated increases due this year was concerned only with contracts covering 1,000 or more workers. It seems safe to assume that a considerable number of workers in smaller bargaining groups also have deferred pay boosts coming in 1956.

The bulk of the automatic raises will fall in the second quarter of 1956. This means that purchasing power should increase around mid-year. It could have some inflationary effect. But it also could counter any dip that might develop in the over-all economy.

Out of the roughly 2¾ million workers expected to benefit from deferred wage boosts, nearly 1½ million are in metal industries, primarily autos, farm equipment and electrical goods fields.

Others include 500,000 construc-struction industry workers, 350,000 transportation workers and 200,000 soft coal miners. Still others are scattered in the printing, leather, chemical, public utility, clay-glass and retail trade occupations.

IKE GOES OVER BUDGET—Budget Director Rowland Hughes, left, listens as President Eisenhower enumerates points he wants considered as they work on the annual budget message in Key West, Fla. The message will be delivered to Congress later.

Waco Airman Is Found Dead

GREAT FALLS, Mont. (AP)—Authorities searched today for the 16-year-old girl friend of a young airman found shot in the head in a "lover's lane" west of here. She was feared kidnaped by the killer.

The body of A.2.C. Lloyd Duane Bogle, 18, of Waco, Tex., was found face down beside his car.

Pat Kalitzke was missing. Her mother said the 5-foot-8, 112-pound girl and Bogle left the Kalitzke home Monday evening. She was last reported seen with the airman by drive-in restaurant attendants about 9 p.m. Monday. They told police the two were alone in Bogle's car.

Officers discounted robbery as a motive. Five dollars were found in the airman's wallet. The ignition switch, radio and headlights of the car were on.

There was no evidence of a struggle, investigators said. They theorized the airman was killed by someone known to him and of whom he had no fear. His hands were tied behind his back, apparently with his own belt.

SEWALL HOUSE PAINTS
For Every Purpose
● Artist Supplies ● Wall Paper
● Picture Framing
TATUM'S HOUSE OF COLOR
3 Doors North Of Snyder Nat. Bank

PRINTING
Feather Printing Company
Print Anything – Appreciate Everything
Letter Press Offset
1907 25th St. Phone 3-6131

Private Gets Sentence On Murder Count

CHICAGO (AP)—A young Army private who admitted he raped and strangled a girl he met at an antiaircraft unit party in a South Side park was sentenced to 199 years in prison yesterday.

Judge Thomas E. Kluczynski of Criminal Court sentenced Henry Matthews, 18-year-old Detroit Negro, after his plea of guilty to a murder charge.

Matthews related he slapped and strangled Joanne Pushis, 17, a white girl, in the park Aug. 6. He pushed her into a clump of bushes, where her body was found four days later.

Matthews said he had drunk 14 or 15 cans of beer at the party, held in the mess hall of Battery A, 734th Ant'aircraft Artillery Battalion, in Ca'umet Park on the shore of Lake Michigan.

His statement led to an order prohibiting sale of liquor at Army posts in city parks.

Judge Kluczynski said the killing was "a case of strangulation—a horrible death . . . a case of rape at any cost."

"If this had been a contested case before the court with the same evidence, the court would not have hesitated in inflicting the punishment of the electric chair," he said.

He said that he was willing to take the state's recommendation of imprisonment because Matthews "has thrown himself on the mercy of the court and made it easier for the state to introduce its evidence.''

The 199-year sentance will keep Matthews from getting parole until he has served 66 1-3 years.

Matthews did not testify but two statements he made to police were introduced. He said he first met the girl at the dance, and that later he made advances and she fought him and threatened to tell her father and his commanding officer. This angered him, he said, and he slapped and struck her, and placed his hands around her neck when she tried to escape.

His mother Mrs. Lula May Matthews of Detroit testified he had been a good boy "before he joined the Army" and never drank before.

Three Killed In Air Crash

AMARILLO (AP) —Three airmen were killed near here yesterday in an apparent practice instrument landing of a B47 jet bomber. The Air Force launched an investigation to discover the cause.

The medium jet bomber from Altus Air Force Base, Okla., crashed and exploded about two miles southwest of Amarillo AFB.

The crewmen were Capt. Rex Witzel, 35, Oklahoma City, pilot; Capt. Edward Stien, 33, Raymond Center, Wis., co-pilot; and A.2.C. Stratford, 20, Livonia, Mich.

A team of flying safety officers from the Strategic Air Command arrived soon after the crash to check.

An airman said the huge plane approached the Amarillo field in a normal glide path with its landing gear down, apparently without difficulty.

"Suddenly he looked like he flew right into the ground . . . the plane became a bog of flames," the airman said.

The bomber clipped off a telephone pole and lost a wing before the impact. Flames enveloped the plane, trapping two of the men inside.

The third was thrown free of the plane as it hit but died a few minutes later.

The control tower said the plane has been given clearance for an instrument landing, but gave no indication it was in trouble.

Bar Owner Returns With Army Weasel

NICOLAUS, Calif. (AP)—Riding in a tracked Army weasel, George Champis was able to return yesterday to his bar and grill for the first time since it was flooded Christmas Eve.

He opened the place a year ago, after his bar at Auburn burned to the ground in October 1954.

Pushing through the wreckage to the door, Champis found stench and disorder. The top of the pool table was covered with mud.

High in the wall rack, alone and untouched, was the 8-ball.

The double bass is the largest member of the violin family and the lowest in pitch.

Complete Line Of
MEXICAN FOODS
To Take Home
504 E. Hiway Ph. 3-9273
MRS. AGEE

It looks high priced

...but it's the '56 Chevrolet!

THE NEW BEL AIR SPORT COUPE—one of 19 high-priced-looking Chevrolet models.

Who *wouldn't* mistake this handsome new Chevrolet for a high-priced car!

It looks strictly "upper bracket" with its bold new Motoramic styling . . . its longer, lower hood . . . its proud new grille that spans the full front end.

Even the details would do credit to an expensive car . . . like the sleek, high-fashion taillights (the left one swings down to uncover the gas cap!).

And, inside, mink coats look right at home with Chevrolet's fine new interiors.

But, even beyond the costly appearance of its Fisher Body, Chevy gives the high-priced cars a run for their money. For it's one of the few great *road cars* built today!

You'll see what that means when you take one out on the highway. You'll feel the added security of Chevrolet's nailed-down stability. You'll thrill at the way it wheels around tight turns—as footsure as a cat on a carpet!

When you need a quick sprint for safer passing, or a power punch to flatten out a hill—you've got it! V8 horsepower now ranges all the way up to 205. And there's a new, sweet-running 6 that pours out 140 h.p. *All* engines now have hydraulic-hushed valve lifters.

Of course, Chevrolet brings you the added security of safety door latches in all models. And you can have seat belts, with or without shoulder harness, and instrument panel padding at extra cost.

There's a new Chevrolet just made for *you* to have fun with! Come on in and see!

THE HOT ONE'S EVEN HOTTER

LAMB CHEVROLET COMPANY
25th St. & Ave. H Phone 3-5456