THE SNYDER DAILY NEWS

VOL. 7, NO. 227 — SNYDER, TEXAS, TUESDAY, JANUARY 22, 1957 — EIGHT PAGES—PRICE 5c

Eight Killed In Twister

Rural Meets Are Slated

Two rural meetings to explain the 1957 Agriculture Stabilization and Conservation program and provisions of the Soil Bank Act have been scheduled for this week by the Scurry County Farmers Union in cooperation with the ASC.

The meetings will both be at 7:30 p.m. Thursday, one at the community house in Dunn and one at the Fluvanna school.

Roy Hanson and Henry Burchett will represent the ASC at the Dunn meeting, while Glen Tate and Grady Williams will represent the Farmers Union. At the Fluvanna meeting, Darrell Sims will represent the ASC and Bill Jordan the Farmers Union.

The Farmers Union urged farmers of those areas to attend the meetings and hear explanations of the programs and ask questions.

Such a meeting was held at Camp Springs last night, with about 25 farmers attending. Sims talked to the group, explaining both the Soil Bank and ASC conservation programs.

County Auditor Appointed Here

Doyle Gallman, 33, a Snyder resident since 1950, has been named county auditor here effective yesterday.

He succeeds J. P. Billingsley, Sr., who had been auditor for several years.

Gallman was appointed to the post by Sterling Williams, district judge. Statutes provide for that one county officer to be appointed by the district judge.

For the past six and one-half years, Gallman has been employed here by Yucca Construction Co., and during that time he has been assistant manager, field man, and accountant.

He moved here from Odessa, where he had for a short time been with Security-Engineering Co.

A graduate of Odessa High School, Gallman graduated from the University of Texas Jan. 28,

See AUDITOR, Page 2



DOYLE GALLMAN
. . .County auditor

POLL TAX SCOREBOARD

Poll Taxes Paid 1,667
Exemptions 655
Total qualified voters 2,322
POLL TAX DEADLINE JAN. 31

Court Here Seeks Bids

The county commissioners court has called for bids for Feb. 4 on four new automobiles and for new radio equipment for the new autos.

The new cars and equipment are for the sheriff's department.

The court called for three V-8, standard transmission, overdrive, four-door cars and one heavy car, not less than 290 horsepower, with automatic transmission.

Trade-ins on the cars are three 1955 Fords and one Power-Flite DeSoto.

The new radio equipment is to be 100-watt, 12 volt.

Many Also Hurt

GANS, Okla. (AP)—Eight persons were killed today by an out-of-season tornado that smashed this tiny farm community near the Arkansas border before dawn.

Two families were hardest hit, one with four dead and the other with three.

At least a dozen others were injured.

Two other twisters struck in eastern Oklahoma, destroying some property but there were no casualties.

The National Guard, Highway Patrol and county officers rushed to Gans, which has a population of about 600.

Six houses were demolished, including those of the victims who were still sleeping when the twister swooped down through heavy-laden clouds.

A tornado forecast had been issued for the area by the U.S. Weather Bureau as a cold front from the northwest swept into Oklahoma. Record temperatures in the 70s were reported yesterday.

The two other tornadoes were at Warner and Wewoka.

The dead, all from Gans or the immediate area:

Joe Johnson, 60; C. J. Johnson, 14, his son; Mickey Johnson, 15, another son.

Jimmy Meek, 34; Ted Jenkins, 47; Norma Jenkins, 47, his wife; Bonnie Jenkins, 14, their daughter; Darrel Jenkins, 7, their son.

Among the dozen persons brought to hospitals at Fort Smith Ark., about 15 miles away, were Mrs. Leora Meek, wife of the dead man, Lena Mae Meek, 8, and Loreta Meek, 2, believed to be their children.

The tornado hit as cloudbursts soaked the eastern area of the state with as much as 3½ inches of rain.

Mrs. E. F. Shore, who lives three miles west of here, said the storm awakened her about 6 a.m.

Most of the damage was on the west side of Gans, she said.

"We saw three homes there completely demolished, and they found one youngster six blocks away from his home," Mrs. Shore reported.



THE WEATHER, OIL AND COFFEE—John E. Harvey, left, member of the British Parliament, accepts a cup of coffee from his host, Mark McLaughlin, as the Briton prepares for his first tour of a West Texas oil field. He had just witnessed a bit of a duster which developed when a norther hit Snyder. Harvey, who arrived in Snyder late Monday, will be principal speaker at the annual banquet of the Snyder Chamber of Commerce Friday night. (Lee Watson photograph)

Right-Of-Way Election On Snyder Freeway Set Feb. 16

The county commissioners court yesterday afternoon set Feb. 16 as the date for the $750,000 right-of-way bond election to be held here in connection with the freeway proposed by the Texas Highway Department.

In this election, property taxpayers of Scurry County will decide whether they want the freeway. The only cost to the county would be the right-of-way. The highway department has proposed to spend $4-million for the project and has already allocated more than $2-million for the first two-year phase of construction.

The freeway would connect U. S. Highway 84 southeast of Snyder with the same highway north of Snyder. In that route, it would cross U. S. Highway 180, which is the Roby highway, east of Snyder, and State Highway 208, which is the Clairemont Road, north of Snyder. At those points and at some points where it would cross farm-to-market roads there would be overpasses or underpasses.

There would also be a leg of the freeway running from the main thoroughfare in north Snyder to Highway 180 west of Snyder.

The freeway would have four lanes, with two-lane, one-way traffic on each side. There would also be access roads on each side of the main lanes where cars could get onto the freeway at designated points. Crossing of the freeway would be only at those highways or farm roads which had overpasses or underpasses.

Meeting with the commissioners yesterday was Jim Kerley of the First Southwest Co., the county's bond representative. Provisions of the election are that the bonds would be retired in not more than seven years at a rate of interest not to exceed three and one-half per cent. Kerley told the court that it is possible an even smaller percentage rate can be found.

Edgar Taylor, county judge, said it is possible the retirement period could be fixed at five years.

Absentee voting will begin Monday if ballots are ready by that time. Those who are ill or who will be out of town on the day of the election may vote absentee. Dan Cotton, county clerk, said those who vote absentee because of illness must have a doctor's certificate.

New poll tax receipts or exemption certificates will be needed for

See FREEWAY, Page 2

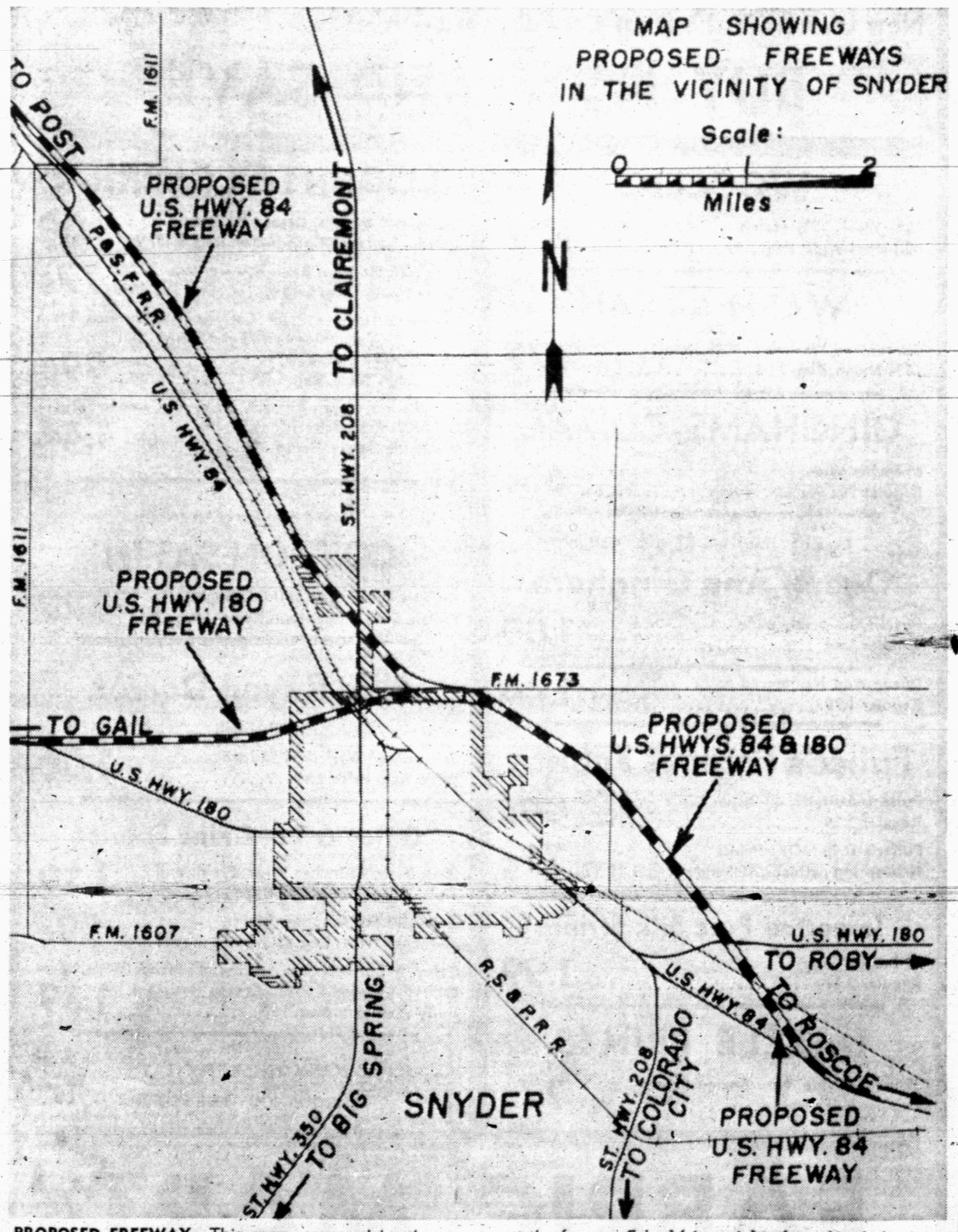

PROPOSED FREEWAY—This map, prepared by the engineering section of the State Highway Department here, shows the route of the proposed Highway 84-180 freeway here. Taxpayers of the county will decide whether they want the freeway Feb. 16 in a right-of-way bond election. The highway department has proposed to furnish all expense of the freeway except right-of-way costs.

WIND HITS

Mild Spell Fades

Spring-like weather which has prevailed over the Snyder area for several days was expected to fade out today in the face of two cold fronts.

High winds early today kicked up dust as a climax to minor turbulence which even brought a small amount of rain. A brief drizzle fell shortly after midnight, but it failed to bring enough moisture to register on the rain gauge.

Another norther, already in the Panhandle this morning, was due to hit the Snyder area later today. The Weather Bureau is forecasting low readings of five degrees in the Panhandle, and 10 to 20 degrees in the South Plains tonight.

The temperatures here are expected to contrast sharply with those of the past 24 hours. Monday's high reading recorded by David Strayhorn, official weather observer, was 75 degrees. The low last night was 38 degrees.

WEATHER

SNYDER TEMPERATURES: Yesterday's high 75, low 38; with a 45 degree reading at 7:30 a.m. today.

West Texas—Fair through Wednesday, colder this afternoon and tonight, 10-20 in South Plains and 20-35 elsewhere tonight.

Harvey Eager To See Texas Oil Industry

By WACIL McNAIR

John E. Harvey took his first look at West Texas blowing dust, saw the horizons clear abruptly while he drank a cup of coffee (no tea, thank you), and eagerly prepared for his first tour of Snyder area oil fields.

Harvey, Conservative member of Commons in the British Parliament, is scheduled to see plenty of Texas during the next five days. His visit here will be climaxed Friday night when he speaks at the annual banquet of the Snyder Chamber of Commerce.

The petroleum industry commands much of Harvey's interest. One might correctly suppose that all Britons are vitally interested in oil these days, but Harvey's interest probably is somewhat keener than that of a vast majority of his fellow countrymen. He heads a firm in London which deals in marine lubricants, and in that capacity is associated with the only independent refinery in Great Britain.

He talked readily of Britain's "oil crisis" as he sipped coffee in the living room of the home of Mr. and Mrs. Mark McLaughlin, his hosts on his visit to Texas.

Transportation and gasoline represent two major problems in Britain's efforts to counter the blow she received when the Suez Canal was closed, Harvey emphasized. The American oil industry has huge stocks of gasoline, particulary at this season, and is anxious to market that type of fuel in large quantities. On the other hand, although it needs some petrol (or gasoline), Britain's real pinch is in fuel oils which are needed to keep its industry humming, Harvey explained.

Even now, Harvey reports that fuel oil overshadows gasoline in importance to Western Europe and he predicts the same will be true in other regions, even in America. Refiners, of course, must take out the gasoline as they process fuel oils, and Harvey believes that the time is at hand when demands for fuel oil will be so great that gasoline will be a surplus by-product unless other uses are found for it.

At present, oil tanker fleets are insufficient to keep Britain supplied with fuel oils, and even if there were enough tank ships available to bring in unlimited supplies from America, the dollar problem would interfere, Harvey observed.

Harvey believes that any assumption that Britain's oil problem will be solved when the Suez Canal is reopened in March (if it is) is erroneous. If the canal is cleared of obstructions by March it has been specified that it will be open only to tankers of 10,000 tons displacement, and under, he reminded. Only a very small portion of the tanker fleets serving Britain can qualify under such a limitation.

Harvey thinks it will be late summer, at the earliest, before normal traffic can be restored in the Suez, provided all goes well.

Meanwhile, who knows what scheme Nasser will develop? Harvey asks.

Harvey left the home of his hosts at mid-morning to begin a tour arranged by officials of The Texas Co. Indications were that he had a full day of exploring in store for him.

Borden Livestock Group Sets Drive

GAIL — The Borden County Junior Livestock Association has begun its annual membership drive to raise funds for the annual show, which is scheduled for March 2.

At a recent planning meeting, the association elected Sid Reeder president, K. T. Reddell vice-president, Harlem Williams secretary, and Borden Gray treasurer.

Senior directors are John Dennis, Oscar Telchik, W. L. Wilson, Jr., Vernon Cheighton, John Stephens, and Weldon Smith. Junior directors are Jerry Reddell, Jerry Staggs, Norman Ledbetter, Steve Stephens, Wilson Walker, and Bo Creighton.

Judge of the annual stock show will be Stanley Anderson of Texas Tech. Working with those who will be exhibitors in the show are Byron Peirce, county agricultural agent, and Bobby Gray, advisor for the Future Farmers of America.

Membership in the association is $5. Those making the $5 contributions will receive membership cards, and names of their businesses will be displayed at the show.

The association said that such a cause has few means of making money in Borden County because of the continued drought and because the only town in the county, Gail, is small, with only three service stations, a small drug store, two cafes, post office, and abstract office.

Since most of Borden County's trade goes to surrounding areas, the association will conduct its membership drive not only in Borden County but in trade centers of the area.

Several Borden County men will be in Snyder from Jan. 28 through Feb. 2 to conduct the drive, attempting to visit all businesses. Those who might wish to contribute now may send their contributions to Reeder at Gail.

'Mad Bomber' Confesses

WATERBURY, Conn. (AP) — A clean-cut man in a blue suit told calmly today of 25 years of suffering and of hatred boiling up inside him. Then he confessed he is New York's "mad bomber."

George Metesky is his name. He's 53, stocky and gray-haired.

He said he made a vow a long time ago to go on planting bombs in New York until he either got caught or died.

"This is the man," said New York Deputy Police Commissioner Walter Arm. "We know him by his admissions. Secondly, we know him by a check of his handwriting."

He was booked on a fugitive charge and extradition proceedings were begun.

Arm said Metesky signed a written statement saying he is the man who, because he felt he got a raw deal from the company he used to work for, planted at least 32 bombs in public places in New York City since 1941.

Several of the bombs exploded. The toll: 15 persons injured, none critically.

Arm quoted Metesky as saying he never meant to kill anyone. The commissioner added that Metesky said he planted bombs in New York "whenever he felt like it."

With his gold-rimmed eyeglasses, Metesky could well have passed for a school teacher as he went over each bombing, one by one with police in Waterbury's police headquarters in all-night questioning. He was awakened from his bed shortly after midnight and taken in.

Arm said Metesky held a years-long grudge against the Consolidated Edison Co. of New York.

Metesky said he contracted pulmonary tuberculosis after he was gassed while working at the firm's Hell Gate plant in New York in 1931, according to Arm. He claimed the company refused to take care of him and that was the reason he planted the home-made bombs, Arm said.

Andress Elected To Shrine Post



M. L. ANDRESS
. . .Shrine officer

Mal Andress, Clairemont Road, was elected to serve as Oriental Guide of the Suez Temple at the annual meeting of the Shrine groups in San Angelo yesterday.

Hubert Northcutt of Abilene was elevated to the office of Potentate, succeeding Cecil D. McDonald of Big Spring.

Other officers elected were Virgil L. Musick of Abilene, Chief Rabban; Frank A. Smith of Midland, Assistant Rabban; and B. W. Smith of San Angelo, High Priest and Prophet. Otis C. Grisham and Ben E. Godfrey, both of San Angelo, were re-elected treasure and recorder.

Representatives to the Imperial Council for 1957 were Northcutt, Musick, Frank Smith, and McDonald.

Northcutt, a charter member of Suez Temple, is the first member to serve as Potentate who was initiated as a member of the Shrine in Suez Temple. He is now serving as Worshipful Master of Abilene Lodge No. 559 and is a member of the Abilene chapter and Abilene Commandery. He is a 32nd degree Scottish Rite Mason.

Attending the annual meeting from Snyder were Andress, L. L. (Pat) Moore, Marvin Hanback, Bill Love, and S. S. Steinberg.

AUDITOR

Continued From Page One

1950. He majored in accounting and auditing. He had graduated from Texarkana Junior College in the summer of 1947 before going to the University in the fall of that year.

During World War II, Gallman served 32 months in the Navy, 26 months of that time in the Asiatic-Pacific Theater. He was a gunners mate second class when discharged.

Gallman is married and lives at 3726 Avenue U. The Gallmans have four children, Michal Ann, 7; Doyle, Jr., 5; Gary, 3; and Mary Lisa, 20 months.

Gallman is a member of the First Methodist Church and a former Kiwanian.

Other employes in the auditor's office are Miss Eunice Smith and Bailey Allgood.

FREEWAY

Continued From Page One

those voting in the election, even those voting absentee.

Only persons who have property rendered to the county for taxation may vote in the election.

Jake Roberts, district highway engineer, proposed the freeway several months ago to ease the heavy traffic problem through here.

The commissioners court and city council agreed that the right-of-way bond election would be used as a means of determining whether citizens want the freeway.

The election, to pass, must have a two-thirds majority.

TODAY'S MARKETS

PORT WORTH (AP) — Cattle 2,100; calves 800; steady; good to choice steers slow 16.00-19.50; common and medium 12.00-16.00; fat cows 11.00-13.00; good and choice calves 15.00-18.50; common and medium 11.00-15.00; good and choice stock steer calves 16.00-19.00; stock heifer calves 17.50 down; stock steer yearlings 18.00 down.

Hogs 500; steady to 25 higher; choice 19.50.

Sheep 5,200; steady to 50 lower; good to choice lambs 16.50-18.50; stock lambs 16.00-17.50; ewes 6.00-7.00.

AUSTIN (AP) — Poultry steady. East Texas 2½-3¼ lb 18-19. South Texas and Waco 18.

NEW YORK (AP) — Cotton was 10 cents a bale higher to 20 lower at noon today. March 34.43, May 34.44, July 34.20.

STOCK AVERAGES
Compiled by The Associated Press

	Indust.	Rails	Util.	60 Stks.
Prev. day	253.2	126.7	73.3	175.5
Week ago	258.2	130.3	73.7	178.7
Month ago	264.0	131.5	71.3	180.2
Year ago	247.3	131.2	72.0	173.6

He Flies Home But Not In His Plane

DALLAS (AP)—Robert Priddy of Wichita Falls flew home last night, but not the way he intended.

Priddy was taxiing his light plane some distance behind a four-engined DC6 as both craft headed for take off.

Airport authorities said the airline pilot gunned his engines and the prop wash shook Priddy's plane. The oil drilling executive said he wheeled his craft to one side to get away, and it was toppled over onto its back.

Priddy wasn't hurt, but had to have his plane towed away for repairs. He caught a commercial flight home.

THE SNYDER DAILY NEWS

Published Sunday morning and each evening except Saturday by the Snyder Daily News, at Snyder, Texas.

Entered as second-class matter at the Post Office at Snyder, Texas.

HERBERT FEATHER, Publisher

SUBSCRIPTION RATES: By CARRIER in Snyder 30 cents per week, one year $15.00. By mail in Scurry and adjoining Counties, one year $8.95. Balance of Texas, one year $10.25. All other States $11.95.

MEMBER OF THE ASSOCIATED PRESS

The Associated Press is exclusively entitled to use for republication all news dispatches credited to it and not otherwise credited in this newspaper, also local news published herein. All rights reserved for republication of special dispatches.

Any erroneous reflection upon the character, standing, or reputation of any person, firm or corporation which may occur in the columns of THE SNYDER DAIL NEWS will be gladly corrected upon being brought to the attention of the management.

The publishers are not responsible for copy omissions, typographical errors or unintentional errors that may occur other than to correct in the next issue after it is brought to their attention.

All unsolicited articles, manuscripts, letters and pictures sent to the Daily News are sent at the owner's risk and The Snyder Daily News expressly repudiates any liability or responsibility for their custody or return.

Ben Ramsey 'Shuts Door'

AUSTIN (AP)—Lt. Gov. Ben Ramsey said today he was not "shutting the door" on the possibility he may enter the special U.S. Senate election race.

"I'm keeping my ear to the ground but that's about all I can say right now," Ramsey said.

He made clear he definitely was not closing out any possibility he may enter the race to succeed Sen. William Blakley, appointed by former Gov. Allan Shivers to fill Price Daniel's unexpired term.

The election date is April 2.

Candidates already are Ralph Yarborough, Austin; James Hart, Austin; state Sen. Searcy Bracewell, Houston; Rep.-at-large Martin Dies; Hugh Wilson, Port Arthur; Virgil Arnold, Houston; all Democrats and Republican Thad Hutcheson of Houston.

Ramsey was sworn in less than a week ago as the first man to ever win four successive terms as lieutenant governor.

If Ramsey entered the race and won, there would be no election for his post as lieutenant governor. The Senate has elected Sen. Ottis Lock of Lufkin as president pro tempore and Lock would serve as head of the Senate.

Self-Help On Taxes

"Group instruction and self-help techniques in taxpayer assistance is being stressed again this year," it was announced here today by A. E. Fogle, Jr., of Internal Revenue Service.

"Public acceptance of the self-help method made possible a saving of 27,599 man-hours during the 1956 filing period here in our five southwestern state IRS region. The same methods with some refinements will be used this year to save tax money by releasing IRS specialists for their regular duties," Fogle explained.

Taxpayer assistance days at the Internal Revenue office, located in the old Post Office bldg., Abilene are Mondays. On these days Revenue will have a full staff to help taxpayers with complicated problems they are unable to solve.

"On other days," Fogle cautions, "anybody who needs help will get it but he may have to wait for service, since our specialists will be at their year around duties of collecting taxes and examining returns."

Scout Meet Set Saturday In Big Spring

Several members of the leadership training committee of the Lone Buffalo Boy Scout District are expected to attend a "T-Man Conference" to be held at Big Spring Saturday.

D. V. Merritt, Jr., heads the committee. Joe Bohannan, district scout executive, will also attend the meeting.

The meeting will open with a supper at 7 p.m. Saturday at the officers club at Webb Air Force Base, followed by an evening session from 8 to 9:30 p.m. Those staying there will sleep in bachelor officers quarters.

On Sunday morning, sessions will be held from 8:30 to 10:30 a.m. on Cub scouting, Boy scouting, Exploring, and morale features. At 10:30 a.m., the group will break up to attend church.

Lunch will be at 12:30 p.m. at the officers club. At 1:30 p.m., the groups will have other sessions on achievement plans, troop operation, Explorer leadership, and morale features.

The leadership training committee's personnel: Cub section, Roy Lashaway, chairman; Ed Bolger, vice-chairman; Homer Godair, Cubmaster advisor; Boy Scout section, Herman Trigg, chairman; E. B. Tumlinson, vice-chairman; Earl Stubbs, scoutmaster advisor; Explorer section, Roy Dunlap, chairman; Charles Blakey, vice-chairman; Bob Littlefield, Explorer leader advisor.

BOY GETS TIRED OF OPERATIONS

MUSKEGON, Mich. (AP) — Nine-year-old Michael Smith hoped today would be "the last time" he is forced to undergo surgery for removal of adenoids.

Physicians at Mercy Hospital say it is "an unusual recurrence." This will be Mike's fourth trip for the same purpose. He had operations for adenoids removal at 2½, 5 and 7 years.

Gigantic Fire Sweeps Chicago Area

CHICAGO (AP)—Flames destroyed a huge grain elevator on Chicago's South Side with a loss estimated at "several million dollars."

The spectacular fire, fought by about 400 firemen in a driving rain, leveled the 10-story Continental Grain Co. structure at 94th St. and the Calumet River before it was brought under control early today.

Fire department officials said they expected the ruins would continue to smoulder for several days. The elevator contained about three million bushels of grain.

About 100 pieces of apparatus, nearly a third of the city's equipment, including three fireboats, helped bring the fire under control.

The fire was one of the most spectacular in Chicago in several years. Police estimated more than 10,000 persons surged into the area to watch firemen battle the blaze.

Although they were unable to save the elevator, one of the oldest in Chicago, firemen succeeded in preventing the fire from spreading to a newly built elevator, also owned by Continental Grain Co., about 150 yards from the ruined structure. The new elevator contains about 3½ million bushels of wheat.

Julius Mayer, executive vice president of Continental, estimated the loss at "several million dollars."

Suicide Letter Is Found After Death

NEW YORK (AP) — Defeated in love, a young airline mechanic's helper penned a suicide letter declaring "I am really nuts." Eight hours later he crashed to his death Saturday night in a $100,000 airplane.

"They'll never be able to stop me once I get on the runway," wrote 20-year-old Allan Adler of Brooklyn.

The two-page semiliterate letter outlined in detail Adler's suicide plans. It was written Saturday morning but never mailed to its intended receiver, Adler's chum in the Air Force.

A Civil Aeronautics Board official, investigating the crash at Idlewild Airport, found it yesterday in Adler's locker in the hangar of Pan American World Airways, Adler's employer for 14 months.

Adler told his friend, 17-year-old Daniel O'Leary of Brooklyn, who is stationed at the Lackland Air Force Base, Tex.:

". . . If I were you I wouldn't feel too bad about my dying because I don't & anyway you wouldn't want to go with a crazy guy — and I am really nuts. . . .

". . . Right now my hand is shaking like a leaf and I ain't scaired because I always wanted to fly & tonight I'll get my chance. I'll be on my own at the controls just like Ive been alone always."

Adler told his friend that he had "brock off" with a girl friend named Lynn but planned to see her just once more because you see tonight when I go to work I won't be coming back home anymore — you know what I mean by that. . . . I've thunk this thing out mighty carefully and logically. . . ."

That night, Adler stole out behind the hangar where he worked and jumped into a twin-engined DC3 owned by his employer and used for training purposes.

He started down the runway, received clearance from the tower and took off. The plane climbed to an altitude of 200 feet before it crashed to a concrete runway of Idlewild. The plane was demolished and Adler was dead.

Before young Adler's letter was found, his parents said they thought their son's childhood desire to be an airline pilot prompted the unauthorized flight. They were surprised, they said, that he took his life because of the girl named Lynn, a person they never knew.

Two of Adler's former girl friends attended his funeral yesterday but neither was named Lynn. At Lackland AFB, O'Leary identified her as Lynn Jenkins, 17, of Brooklyn. He said Adler and the girl had intended to marry in August but Adler broke off the engagement. She was not immediately available for comment.

O'Leary said that he had prevented Adler from making a previous suicide flight about a month ago. Only his threat to go along on the "death" ride, said O'Leary, caused Adler to cancel his plan. O'Leary said he had no intention to carry out his threat to kill himself but made it only to dissuade his friend.

Clinic Held In Weslaco

WESLACO, Tex. (AP)—Honduras, Mexico City, California and Maryland were represented today at a clinic on water, soil and citrus problems.

The clinic was planned by the Rio Grande Valley Horticultural Society.

Dr. George Schulz of McAllen, president, said Dr. A. M. Boyce, director of the citrus experiment station in Riverside, Calif., would discuss fruit and vegetable research. Dr. Wilson Popenoe, director of the Escuela Agricola Pan American in Honduras was to discuss subtropical fruit culture. Other experts included entomologist D. L. Bush of Mexico City and Dr. C. H. Wadleigh and Dr. Frank Cullinan, both of Beltsville, Md.

Mercury Really Climbs

BOONVILLE, N. Y. (AP) — The temperature climbed 94 degrees in less than a week in this Adirondack Mountain community. The mercury plunged to 55 degrees below zero last Tuesday, an official all-time low for the state. Yesterday the temperature was 39 above.

"Old at 40, 50, 60?" Man, Get Wise! Pep Up

Thousands are peppy at 70! So if you feel weak, low in energy, "old" at 40, 50 or 60, quit blaming it on age. If you want to feel younger, try Ostrex Tonic Tablets at once. For debility due just to rundown body's lack of iron, the "below-par" feelings you may call "being old". Puts pep in both sexes. Try Ostrex to feel peppy, years younger. 7-day "get-acquainted" size costs little. At all druggists.

Three Sailors Escape From Brig In Corpus

CORPUS CHRISTI (AP) — Three sailors, who made what Navy spokesmen called the first successful escape from within the Naval Air Station brig, were sought today.

They escaped early Sunday night. They were listed as Jimmy Bridges, 19, of Robstown; Wayne Sechrist, 22, of San Antonio; and Charles Young, 19, of Galveston. Young was to be tried for grand larceny and being AWOL.

CANYON DRIVE-IN
DIAL 3-7212 - BIG SPRING HIGHWAY
TONIGHT - WEDNESDAY & THURSDAY
MAN AGAINST TIGER SHARK!
THE SHARKFIGHTERS
VICTOR MATURE
TECHNICOLOR CinemaScope
Feature No. 2
THE BROKEN STAR
Released thru United Artists
PLUS COLOR CARTOON

Starlite DRIVE-IN THEATRE
TONIGHT AND WEDNESDAY
50c A CARLOAD 50c
"SO BIG"
With Jane Wyman and Sterling Hayden
WARNER BROS. presents JANE POWELL • GORDON MacRAE in "3 SAILORS AND A GIRL"
TECHNICOLOR
with GENE NELSON introducing JACK E LEONARD
SAM LEVENE GEORGE GIVOT
LAST TIMES TODAY
PALACE
NEVER A WAR STORY LIKE IT!
BETWEEN HEAVEN and HELL
COLOR by De Luxe
Robert WAGNER • Terry MOORE
Broderick CRAWFORD
A 20th CENTURY-FOX PICTURE
CinemaScope

Trail Drive In
Tonite thru Thursday
50c A CAR LOAD 50c
CHEER HIM AGAIN! The man who gave America its greatest thrills!
"KNUTE ROCKNE ALL AMERICAN"
PAT O'BRIEN
GUNG HO!
WALTER WANGER
RANDOLPH SCOTT
ROBERT MITCHUM
GRACE McDONALD

WANTED: At Once!
500 WOMEN, Age 17-59
MARRIED OR SINGLE
Positions are open NOW for women trained as DENTAL ASSISTANTS or PRACTICAL NURSES, in clinics, doctors' offices, institutions, private homes. This spare time training will not interfere with present job or household duties. High school education not necessary. ENJOY A GOOD, STEADY weekly income. Get full details now!
TEXAS SCHOOL OF PRACTICAL NURSING
The Snyder Daily News, Box A-4, Snyder, Texas
FREE BOOKLET
Please send FREE Booklet, entirely without obligation, on:
How I can Become a Practical Nurse
How I can Become a Dental Assistant
Snyder Daily News Snyder, Texas Jan. 22, 23.
Name ..... Age
Address .....
City and State .....
Occupation ..... Phone .....
Married Single

WHY DRIVE A GARAGE CROWDER?
WHY FEED A GAS HOG?
WHY BUY PARKING TROUBLE?
See Disneyland—Great TV for all the family over the ABC Network.
Be Smarter! Get a Rambler V-8 or 6!
American Motors Means More for Americans
Get the car of new dimensions! New 1957 Rambler gives you big car room, comfort, performance on the easiest-parking wheelbase in America. See and drive Rambler Economy 6 or all-new 190 HP V-8.
DUPREE MOTORS
1605 - 25th Street
Phone 3-4649

We Have Sold Out!
And . . . In Appreciation Of The Wonderful Patronage You Have Accorded Us We Are Offering You Many Special Values Before The New Owners Take Over On February 4th!
BUY NOW AND SAVE!

WOOLENS
85% Wool, 15% Nylon
60-Inches Wide, Reg. 2.98 ..... Yd. 1.77

WASH-A-FLAN
Guaranteed Washable, 80% Wool
15% Nylon, Reg. 3.98 ..... Yd. 2.77

GINGHAMS - COMAL
45-Inches Wide
Regular 98c ..... Yd. 66c

Logantex Imported, Egyptian Cotton
Queen Ann Gingham
Checks, 36-Inches Wide
Regular 1.49 ..... Yd. 1.09

Queen Ann Hammered Satin
Regular 1.79 ..... Yd. 1.44

Fuller's Famous Fabrics
Fuller's Sailtone, 40-Inches Wide
Regular 1.29 ..... Yd. 99c
Fuller's Drip-N-Dry Prints
New spring patterns, 40" wide. Reg. 1.19 Yd. 77c

Imported Pure Silk Stripes
40-Inches Wide
Regular 2.69 ..... Yd. 1.99

DAZZLE PRINTS
39-Inches Wide, New Spring Prints
Regular Price 98c yd. ..... Yd. 77c

LOGANTEX FABRICS
University Stripes, Crease Resistant Cotton. No Iron. Rinse-N-Dry. Reg. 1.49. Yd. 1.09
Logantex No-Iron, Band Box Cottons, Rinse-N-Dry. Reg. 1.00 yd. ..... Yd. 77c
Logantex Necktie Print Cottons, All Combed Pima Yarn. Mercerized and Sanforized. Guaranteed Washable, 39-Inches Wide, Reg. 1.39. ..... Yd. 99c
Logantex Queen Ann Rib Satin, All Combed Satin Original. Crease Resistant. Washable Colors. Reg. 1.79. ..... Yd. 1.44

Queen Ann Early American
COTTON SATIN
All Combed Cotton Satin. Everglaze Finish. Crease Resistant. Reg. 1.59. . . Yd. 1.29

Hilo Rayon Dacron
FABRIC
Guaranteed Washable, 45-Inches Wide. Reg. Price 1.49. ..... Yd. 1.00

Galey & Lord Fine Fabrics
Shag Bark, 45-Inches Wide. Plaids and Multi Stripes. Reg. 1.79 Yd. ..... Yd. 1.39
Galey & Lord Gingham Plaids 45-Inches Wide, Reg. 1.19 ..... Yd. 99c
Galey & Lord Granna Suiting. 45-Inches Wide. Mercerized Combed Cotton. Crease Resistant. Fully Washable. Reg. 1.69. ..... Yd. 1.39

MANY OTHER SPECIALS THROUGHOUT THE STORE!

FABRIC MART
West Side of Square
Mrs. Jodie Bynum
Phone 3-3918



RECEPTION FOR ARTIST—Rene Mazza, Dallas artist, is explaining one of his paintings to Mrs. W. A. McGlaun, president of the Snyder Palette Club, at a reception for the artist given by several individual members of the club last night at Martha Ann Women's Club. Mazza's paintings will be shown in public exhibition in the club house next Sunday. He instructs art classes here. (Lee Watson photograph)

WOMEN

Paintings Are Previewed At Palette Club Meeting Here

A preview of paintings by Rene Mazza, Italian born artist who now resides in Dallas, was afforded women of the Snyder Palette Club last night.

Public exhibition of the paintings will be made Sunday in the Martha Ann Women's Club next Sunday, where last night's showing was held.

Mazza, who follows a style of realism even to minute detail in landscapes, street scenes and portraits, has more than a dozen of his works on display.

Asked which of them was his favorite, he replied, "I have no favorites — they are all my children."

The artist was born in Venice, Italy, but came to America prior to World War II, and has made his home in Dallas since, with the exception of visits to his homeland.

However he maintains permenant art studios in Dallas, Venice, Rome, Boston, New Orleans, Houston and on the Island of Capri.

Although he paints landscapes and still life, he is perhaps best known for his oil portraits, his own favorite venture into the art field.

Yesterday's reception was given by several individual members of the Snyder Palette Club for the artist and the club.

Dress Change Idea Shown

ROME (AP)—Mlady next summer can dress for the supermarket or the dance floor and end in the swimming pool if she likes with only a quick strip act.

Winding up the Rome spring fashion openings, Mingolini-Gugenheim presented ensembles that started out as demure street dresses or frothy dancing frocks in green and white organza.

Skirts and tops whipped off to disclose trim swimsuits underneath. In cotton, the idea looked practical. It seemed a little improbable, though, in the more fragile organza.

Mingolini - Gugenheim like ensembles. Hardly a dress was without its matched coat or jacket. Wool coat linings tie in with print silk dresses, companion capes and shawls complete evening gowns. The old-fashioned coat or wrap that covers several dresses is out. The new idea suggests removable, changeable linings to make good coats more versatile.

An Exciting Pair

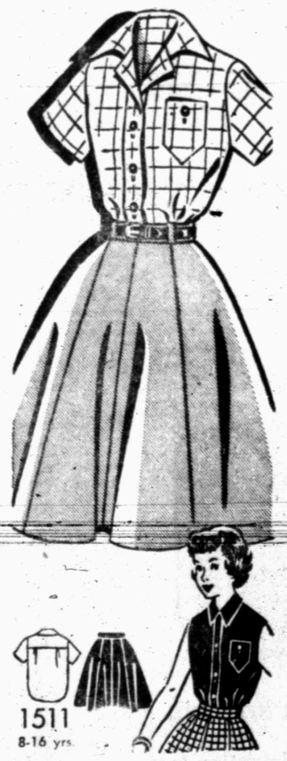

JUST like big sister's—a clever blouse and skirt pair designed for a miss of eight to sixteen years. Blouse can also be made sleeveless.

No. 1511 is in sizes 8, 10, 12, 14, 16 years. Size 10, skirt, 1 yards of 39-inch; blouse, 1 yards of 39-inch; blouse, 1½ yards.

Send 35c in coins for this pattern to IRIS LANE, (care of this newspaper), Box 438, Midtown Station, New York 18, N.Y.

Postoffice In Rosslyn Is Popular

ROSSLYN, Ky., (AP) — This small Kentucky town lays claim to not only the youngest post-master in the United States, but also one of the prettiest.

The job is handled by a tall, slender, dark-haired beauty — 21-year-old Margaret Tipton.

She can't be called "postmistress" because there's no such work in the Post Office Department's language.

After Margaret obtained her permanent appointment, there was no one to teach her any of the job's fine points. All she had as a guide was the Postal Manual.

"But I got along just fine," she says.

Margaret, who is married and the mother of a two-year-old daughter, takes her postal duties seriously.

"After all," she says, "there's just as much responsibility here as with a really big Post Office"

The office is unique in another respect — the other employe is a woman — Reva Rose, the local mail carrier.

Margaret still finds publicity about her age disturbing.

"I'll be much happier," she says "when I'm a few years older and somebody else can be the youngest postmaster in the whole United States."

Leftover rare roast beef may be made into Beef Stroganoff. Cut it into strips about ½ inch thick and a couple of inches long. Mix with strips of onion and sliced mushrooms that have been cooked in butter. Add sour cream, bouillon, prepared mustard and heat thoroughly but do not boil. Season to taste with salt and pepper.

Limited Time Offer!

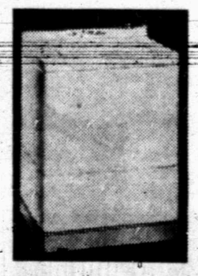

ABC-O-MATIC
Fully Automatic Washer
ONLY..... $139 95
White's Auto
Associate Store
East Side of Square

WOMEN'S CALENDAR

TUESDAY

Woman's Culture Club will meet at 3 p.m. at the Martha Ann Clubhouse, with Mrs. A. C. Martin.

Iota Psi meets at 7:30 p.m. with Mary Pitner.

Business and Professional Women dinner meeting at 7:30 p.m. Martha Ann Clubhouse.

Presbyterian Women meet at Church at 7:30 p.m., nursery available.

The W. W. Club meets at 7 p.m. with Mrs. Bessie Stone, 2008 Avenue R.

Alpha Study Club, meets at 3:30 p.m. Mrs. J. E. Sentell, hostess.

Antheneum Study Club, 3 p.m. at the Martha Ann Clubhouse. Flo Houpt hostess.

WEDNESDAY

Cosmorama Study Club will meet at 3:45 p.m. at the Martha Ann Clubhouse. Katherine Kidd, hostess.

Ladies Golf Assn., Country Club. Tee-off time 9 a.m.

Friendly Hannah Sunday School Class of First Baptist Church meets with Mrs. Ted DeShan, 3798 Sunset, 2:30 p.m.

Organizational meeting of the League of Women Voters, 4 p.m. at the home of Mrs. W. B. Lee Jr., 2611 Thirty-seventh Street.

THURSDAY

Snyder Garden Club meets at 9 a.m. Martha Ann Clubhouse. Election of Officers.

Cold weather beverage: apple cider sweetened to taste with sugar and heated with whole cloves, whole allspice and stick cinnamon. Remove spices before serving if you like.

Add nutmeats to extra-rich pancake batter and serve with preserves for dessert.



DIVINITY
a favorite recipe for two generations — page 43.

Thank You Gift



...12th edition of the Southwest's most popular cookbook...FREE!

An all-around cookbook of 209 home-tested recipes . . . each an asked-for favorite throughout the neighborhood from which it came. Everything from soups and salads to candies, cakes and pies. A thank you gift to users of Imperial Pure Cane Sugar.

IMPERIAL Pure Cane SUGAR

Mail coupon today!



Imperial Sugar Co.
Dept. 1-144
Sugar Land, Texas

Enclosed is the red block marked "Pure Cane" from an empty Imperial Sugar bag or carton, for which please send me, postpaid, a copy of "A Bag Full of Recipes."

Name_____

Address_____

City_____ State_____

Logsdon, Mike and Rob of Coahoma.

Paul Logsdon, highway foreman of Borden County, attended a district meeting in Abilene this week.

Mr. and Mrs. John Dennis, Mary, Ann, Jacqueline and Debbie visited Mr. and Mrs. V. L. Clark Sunday afternoon.

NEWS FROM GAIL

By Mrs. V. L. Clark

The Joe Clayton family are moving to Lubbock for awhile. Mr. Clayton is in a Lubbock hospital suffering from an automobile accident in November.

Mr. and Mrs. John R. Burkett recently celebrated their golden wedding anniversary. Open house was held from 2 to 5 p.m. in the educational building of the Church of Christ in O'Donnell. A large crowd attended.

Guests of Mr. and Mrs. Aubrey Rogers and Roy recently were Mr. and Mrs. Neil Nicholas of Los Angeles, Cal. The Nichols were on their way to Baltimore, Md., where Neil will attend school. Mrs. Nicholas is a daughter of the Rogers.

Mr. and Mrs. Bill Orson and Mrs. James Smith were in Lamesa Friday.

Mrs. Martin Taylor returned to Hico Friday evening after spending the week in Gail with her children. Mrs. Doris Rudd and Taylor accompanied her to Hico.

Mr. and Mrs. Frank Birmingham and Mr. and Mrs. T. G. Hudson were in Lubbock on business Friday.

Mrs. L. H. Harrison is visiting Mr. and Mrs. R. E. Riggs in Roscoe this week.

Guests of Mr. and Mrs. J. A. Jones Saturday were, Mrs. E. R. Dunbar and Raymond and Sammie and Russ Dunbar all of Munger community.

Mr. and Mrs. Roy Pearce are moving back to Gail. They recently lived in Roscoe.

Mrs. John Dennis and girls were in Tahoka Saturday.

Mr. and Mrs. Aubrey Rogers spent Saturday evening in Lamesa.

Guests of Mrs. D. Dorward Saturday night were Mr. and Mrs. Maurice Dorward and Russell, of Clifton.

Mrs. Bob Beal and Nancy were in Lamesa Saturday morning. Saturday evening Bob Beal and Nancy took some horses to Colorado City.

Mr. and Mrs. Frank Miller and Mr. and Mrs. Shorty Farmer and Frank James visited the Mac Weston family in Midland Sunday.

Coach Eddie James took the Borden High School basketball boys and girls to Lubbock Saturday night. They saw two games played, Phillip 66 and Tech Red Raiders and Wayland Jr., College and National Business College.

Ira Drum of Fort Sumner, N.M. visited the Sid Reeder's recently.

Mrs. Bill Stephens is suffering from a ruptured cartilage in her knee.

Visiting in Grand Prairie this week are Mrs. A. B. Telchik and Kenneth.

Mr. and Mrs. Jack Smith are the parents of a new boy.

Guests of the Paul Logsdons Sunday were Mr. and Mrs. Bill

WHAT'S GOING ON

MR. AND MRS. HOLLIS HEADS, 2408 Sunset Avenue visited relatives in Colorado Springs, Colo. over the weekend.

* * *

Visiting in the home of his parents, MR. AND MRS. CLAUDE McCORMICK, 3101 Avenue S, was JUNIOR McCORMICK, who is a student at Abilene Christian College.

* * *

MR. AND MRS. PETE HIGH of Andrews visited with MR. AND MRS. RAY SMITH, 1801½ Fifteenth Street, over the weekend.

A small turkey may be stuffed and roasted on a rotisserie (electric). Some cooks like to use moderate heat for the first third of the roasting time, high heat for the next third, and moderate heat again until the bird is done.

Here's a leftover tip for skewers: alternate cubes of leftover lamb with pineapple chunks and 1-inch pieces of bacon, brush lamb and fruit with melted butter or margarine, and slide under broiler.

For The Young Set!



118

Added features on this simple-to-sew overall — easy leg-openings and kitten-fare knee protectors! No. 118 has tissue and applique patterns.

Send 25 cents in coins for this pattern to MARTHA MADISON, care of Snyder Daily News, Box 438, Midtown Station, New York 18, N.Y.

Rave reviews from the auto critics!

"Beyond a question of a doubt, the 1957 Mercurys are the most different cars of the year . . . For those who've been shouting against warmed-over hash and crying 'Give us something new!' the answer is simple: this is it—a Space Age design for earth travel . . . It has more new features than any car tested in over ten years."
Tom McCahill in MECHANIX ILLUSTRATED Nov. '56, Jan. '57

"Mercury is the car for you if you want a distinctively styled medium-priced car that isn't a carbon copy of any other automobile." CAR LIFE—Jan. '57

"Redesigned from the tires up . . . the most unusual U.S. car . . . from its new sculptured styling to its refined suspension, it's a leader." MOTOR TREND—Oct., Dec. '56, Jan. '57

"Marks the first time an entire passenger car line has been based so quickly and almost completely on a dream design . . . Mercury has certainly made the biggest break with the past for '57." MOTOR LIFE Dec. '56, Jan. '57

"Mercury is spectacularly different." POPULAR MECHANICS—'57 Car Facts Book

A smash hit with the public!



To meet the landslide buyer demand, the largest manpower force in Mercury's history is working overtime in all assembly plants to produce a record 40,000 BIG M's in January alone . . . a Mercury a minute, every minute of the day and night. THE BIG M is the smash success of 1957. The reason? . . . *value!* Never before has so much bigness and luxury cost so little! Why not stop in and see your Mercury dealer today?

THE BIG M

MERCURY for '57
with DREAM-CAR DESIGN

Don't miss the big television hit, "THE ED SULLIVAN SHOW," Sunday evening, 7:00 to 8:00. Station KPAR-TV, Channel 12.

Williamson & Sons Motor Co.
1920 26th Street Snyder, Texas

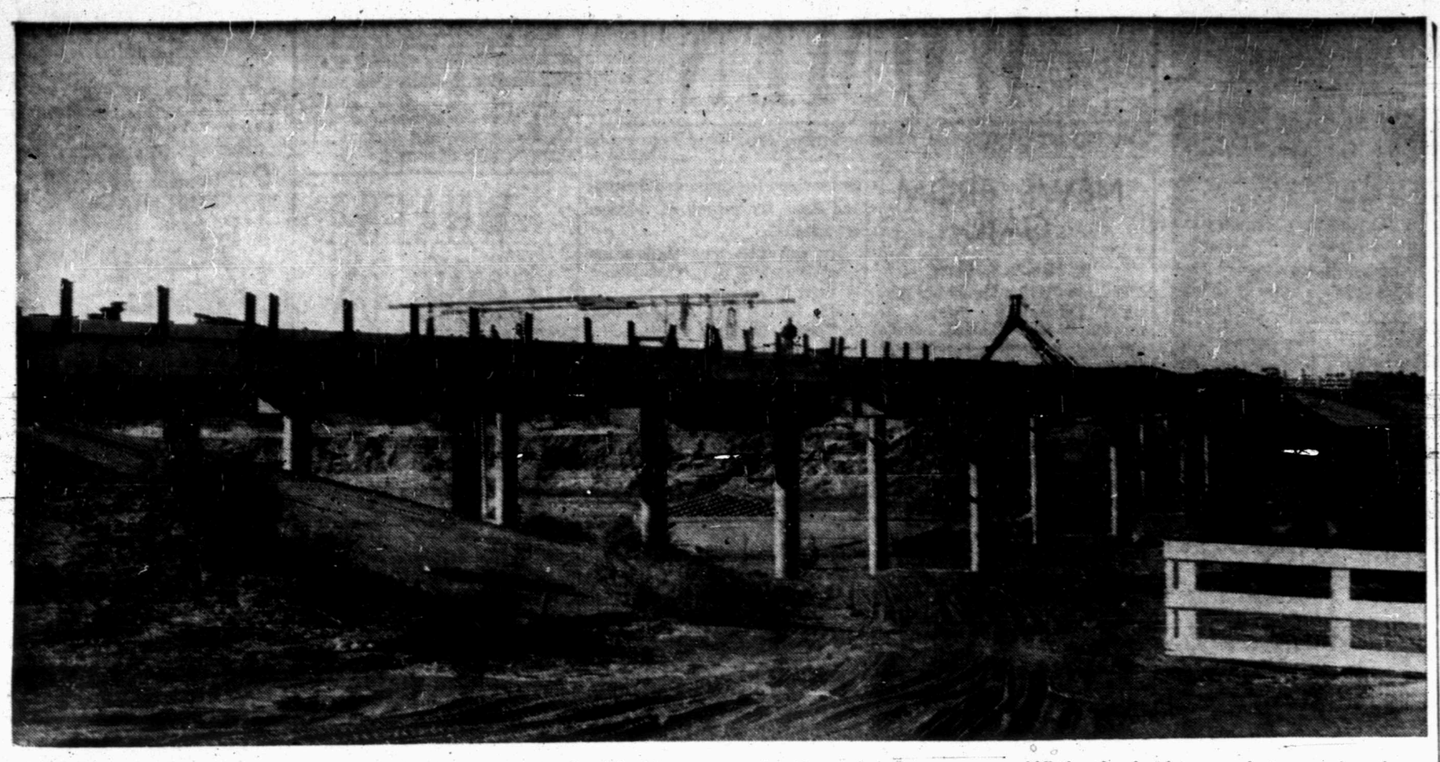

BRIDGE TO OPEN—Opening of the new bridge across the Double Mountain Fork of the Brazos River on the Clairemont Road about 30 miles north of Snyder is expected this week. The bridge washed out in a flood on the river about a year ago. While the bridge was being replaced a temporary "low-water" crossing was substituted which accomodated only one-way traffic. (Lee Watson photograph)

Public Will Speak Out On Bills At Hearing In State

By DAVE CHEAVENS

AUSTIN (AP)—The public gets its first chance to speak out on important Senate bills in hearings set for the next three weeks by the State Affairs and Jurisprudence Committees.

A bill to remove any state or local official who seeks to hide under the 5th Amendment was scheduled for airing tomorrow.

In the House, appropriations subcommittees have gone to work on particular phases of the 2 billion dollar spending bill.

Such public hearings as those being held in the House now and set by the Senate State Affairs and Jurisprudence Committees yesterday, give citizens their only opportunity to appeal for or against any measure in which they are interested. Few "ordinary" citizens show up, with most of the testimony coming from organizations or institutions directly affected.

Several measures designed to clamp a tighter rein on juvenile delinquency were tabbed for early public hearings in the Senate.

One, scheduled for Jan. 30, would authorize recovery up to $300 in civil damages from parents of minors who wilfully damage or destroy property.

Set for Feb. 11 was a bill to tighten the law forbidding the sale of liquor and beer to persons under 21. It removes the word "knowingly" from the present law and makes it an unlawful act whether or not the seller knew the buyer was under age.

To be heard on Feb. 13 is a bill to make it a misdemeanor for minors to drive while drunk. Tomorrow, a measure cracking down on sales of alcoholic beverages and drugs to prisoners by state employes will be heard by the Senate Jurisprudence Committee.

The 5th Amendment measure to be heard tomorrow is by Sen. Doyle Willis of Fort Worth. It would provide for removal of any official who refuses to testify concerning his duties on the grounds that he might incriminate himself.

Yesterday a House Appropriations subcommittee was told that proposed pay boosts for college and university teachers will cost more than $14,500,000 above current spending. The raises were recommended by the Texas Commission on Higher Education.

The State Board for Hospitals and Special Schools asked a House Appropriations subcommittee for a mental health research center as a "start" on a program underlining the need to cure mental patients and get them back into useful citizenship. The board also wants continuation of the present penny a pack tax on cigarettes for its building needs.

Gets Cold Shoulder

BALTIMORE (AP) — Scantily clad girls in Baltimore's numerous strip-tease shows experienced a noticeable shiver last night — and it wasn't due to the weather.

James M. Hepbron, city police commissioner, had an ordinance submitted to the City Council which would outlaw strip-tease acts in the city.

Things All Gummed Up

LOUISVILLE, Ky. (AP) —Thomas Godfrey, city school supervisor of health and physical education, is convinced small boys do the darndest things.

Three of them showed up at doctors' offices after hearing tests conducted in city schools indicated their hearing was below par.

The physicians found:

A marble lodged in one lad's ear.

A wad of paper in the ear of another.

A screw in the ear of the third.

Godfrey managed to keep a straight face as he reported to the school board:

"The hearing of these boys is back to normal."

Road For Borden County Discussed

GAIL—Three petitions concerning opening of a county road in southeast Borden County were presented to the Borden County commissioners court this week.

There was some variation in each petition, and the court took the petitions under advisement pending further investigation.

At the court's meeting, it was reported that a bridge under construction in Precinct 4 was virtually complete. The court authorized payment of 90 per cent of the contract price now.

The court authorized the advertising for bids for a new pickup truck and a new farm-type tractor with front end loader. Bids will be opened Jan. 31 at 10 a.m.

The court discussed the possibility of increasing county clerk's fees in civil and criminal cases, and C. C. Nunnally, county judge, was directed a draw a resolution in connection with the proposal and forward it to the proper authorities for consideration.

The court approved payment of $50 to the County Judges and Commissioners Association.

Approving employment of Miss June Creighton as deputy county and district clerk, the court set her salary at $2,400 annually and stipulated that Mrs. Paul Logsdon be paid at the rate of $7.50 per day for her services.

Salaries of elective county officials, the county auditor, deputy sheriff, tax assessor-collector, and county agricultural and home demonstration agents were set at the same rate as they were in 1956.

Carrier Boy Donates Money To School Fund

COLUMBUS, Ohio (AP) — Jerry Freer, 15-year-old newspaper carrier boy here, contributed $100 to the campaign for funds to build a Methodist theological school in Ohio, church officials said. He gave 10,000 pennies, all of the 1943 white coin vintage.

Jerry, who collected most of the pennies on his newspaper route, told church officials the donation would help assure his training for the clergy.

Movie Audiences Get Bored

HONG KONG (AP)—The plots of Red China's movies are all the same and the audiences are getting bored. Some Communists are suggesting the addition of a little entertainment to the regular diet of ideological instruction.

The official New China News Agency reported from Shanghai that only 40 per cent of the people are going to the movies. It blamed functionaries and censors who know nothing about film art.

Writers at a movie studio, the agency reported, wanted to make a film about the love affairs of a well-known courtesan of an early Chinese dynasty. The agency said the proposed film had an acceptable Communist moral — "to expose the contradiction of the people of the feudal society in ideological consciousness."

"The leadership personnel thought that the presentation of a courtesan as an historical character was not typical enough and the idea of writing the scenario was turned down," the report said.

In another movie the opening scenes showed a Pekingese dog in a Chinese home. The censors ordered the scenes reshot without the dog because "dog-keeping stood for the bourgeois way of life."

The agency commented:

"This working style to make politics take the place of art hampers greatly the positive role of the film makers and makes it impossible for them to think independently and to create with courage.

"Given this well-balanced and stereotyped look, the art quality of many films is inevitably lowered and their educational function is also weakened."

Young Baby Abandoned

EL PASO (AP)—Mary Eldey, 22, who police said abandoned her new-born baby in a hospital here Nov. 18, has been arrested in Rutland, Vt., on a felony charge.

Police said the woman's traveling companion, who in El Paso said he was the father of the baby he never saw, was arrested in Bellows Falls, Vt. He was identified as Lloyd Atwood, 33, also arrested on felony charges.

Police said the two posed as Howard and Mary Miller. She entered Providence Memorial Hospital Nov. 16 and gave birth that day to a boy, Harold Miller. She checked out of the hospital Nov. 18 without the baby.

The child is in good health at a foster home and has been declared eligible for adoption.

SAVE YOUR VALUABLE RUGS AND FURNISHINGS

Soil free carpets and upholstry wear longer. We recommend frequent cleaning with easy to use, Blue Lustre.

The swift action of this new miracle foam works equally well on wall-to-wall carpets, fine oriental rugs or upholstery. Bright original colors gleam like new. Blue Lustre is easily applied with a long handle brush, leaving pile open and lofty. No residue remains to cause resoiling. Very economical too, as ½ gallon of Blue Lustre concentrate cleans three 9x12 rugs.

HOME FURNISHING

2403 - 25th

ANNOUNCEMENT!

You're Always Welcome At
SNYDER'S NEWEST BARBER SHOP...
DUB EDWARDS and BILL LOVE'S
Highland Park Barber Shop
Come By And Get Acquainted!
WE STRIVE TO SATISFY YOUR BARBER NEEDS
3705 Ave. S Phone 3-9250

Instant warmth for those hard-to-heat areas



Modern, sunshine-clean ELECTRIC HEAT

Extra heat for warming up those chilly spots in your home is as near as any electric outlet . . . when you have a portable electric heater. Designed primarily for supplemental heating, portable electric heaters are ideal for between-season use . . . for heating the nursery or sickroom . . . or for chasing the chill from hard-to-heat areas any time. They provide quick, clean, comforting warmth at the flip of a switch. For extra heat when you need it this winter, get a portable, plug-in electric heater now.





UNIT TYPE with circulating fan

RADIANT GLASS PANEL Portable or wall-mounted

Your favorite appliance dealer has a variety of portable electric heaters from which to choose. See him soon!

TEXAS ELECTRIC SERVICE COMPANY

J. E. BLAKEY, Manager Phone 3-5461

'Friendliest—Most Courteous' Employee Awards

My name is .....

My address is .....

I vote for the following for the awards:

"Friendliest, Most Courteous" WOMAN EMPLOYEE—

Name .....

Place of business .....

"Friendliest, Most Courteous" MAN EMPLOYEE—

Name .....

Place of business .....

"LET'S GET ACQUAINTED" will be held in March with a theme of "Let's All of Us Get To Know More of Us"—YES, LET'S MAKE SNYDER THE FRIENDLIEST TOWN IN TEXAS!

Clip out; fill in; and, please send or bring the above to "Friendliest, Most Courteous" Employee Awards, The Snyder Daily News, Snyder, Texas. Voting ends February 28. Announcement will be made in the "Let's Get Acquainted" edition in March. Vote as often as you wish; use only this award voting ballot.

PRINTING

Feather Printing Co.

Print Anything - Appreciate Everything

Letter Press Offset

Phone 3-6731

THE REAL McCOYS



WISH NOW I'D A TOOK OUT A POLICY ON MY GARAGE WITH

It's all right neighbor, yer pertected by our policy with . . .

Hugh Boren & Son

Insurance Agency

N.W. Cor. Sq. Phone 3-3651

SPORTS

Tigers Set For Tornado Invasion

BUCKIN' THE LINE

By BUCK FRANCIS
News Sports Editor

TONIGHT'S GAME AT Tiger Gym, needless to say, is more of a "must" for the Tigers than it is for the Lamesa Tornadoes.

Lamesa realizes that if she should lose tonight she'll get a chance at revenge on her home court later on. And Lamesa reportedly is tougher to beat on her home court than most home teams.

So, the Tigers would certainly be "behind the eight ball" should the Tornadoes finish on top in tonight's contest.

Regardless of the outcome of the game tonight, though, the pennant race will be far from over.

With each of the other three teams in the district having already suffered two loop losses, the flag scramble has narrowed to teams — the Tigers and Lamesa.

In all probability, unless either the Tigers or Lamesa sweep the series with each other, the race will end in a two-way tie for the crown.

The other three teams in the district, Sweetwater, Colorado City and Lake View, on any given night, could upset the applecart by upending either the Tigers or Lamesa.

If everything goes according to Hoyle, though, the championship should be settled the night of Feb. 8 when the Tigers journey to Lamesa.

After a glance into our Crystal Ball, we came out with this conclusion on tonight's 3-AAA games:

Snyder 60, Lamesa 55,
Lake View 49, Colorado City 45.

Vernon Setting 4-AAA Pace

Vernon currently is leading the District 4-AAA race with a 2-0 record. The champion of 4-AAA meets the champion of 3-AAA in bi-district play.

Graham and Brownwood, however, are still very much in the running for the 4-AAA title.

There still hasn't been any definite word handed down by the Texas Interscholastic League on how the post season playoffs will be unreeled in 3A and 4A basketball this season.

It is known that only four teams from each division will compete in the state tournament in Austin.

Since there are 16 districts in each of the upper classifications, two playoff series must be played, bi-district and regional, before the state tournament.

The thing that is so uncertain at the moment is whether the four teams in each region will meet in a tournament or whether district and then the bi-district champs will meet in a home-and-home series.

We can't understand why the TIL hasn't informed the schools around the state on the playoff plans.

College Scouts Parading Through Here

Southwest Conference scouts, among others, are making a steady path through Snyder seeking football talent.

Latest to come through was Tom Tipps of Texas A&M. Tipps, ex-coach at Pampa and now an assistant to Bear Bryant at Aggie land, was a SHS campus visitor yesterday.

A&M reportedly is enterested in at least three Tigers, end Melton Ham, tackle Wiley Denson and quarterback Powell Berry.

DOTS AND DASHES — John Whinnery, head coach at Dumas, has resigned under pressure — the Tigers will meet Dumas there next fall — Kenneth Free, first-line reserve for the Tiger basketteers, has been removed from the squad for disciplinary reasons — Ted Sitton, ex-ACC star, has been elevated to the head coaching post at Graham after serving as an assistant to Bob Curry who resigned recently — Texas A&M reportedly has the "inside track" on landing the services of Phillips' all-state quarterback, Newman.

Aggie Assistant To Washington

SEATTLE (AP) — Jim Owens, 30-year-old assistant of Texas A&M, will arrive here in about a week to take over his new duties as head football coach at the University of Washington.

Owens' appointment to the post as successor to Darrell Royal was announced last night by George Briggs, athletic director at Washington. Royal, who attended Oklahoma university with Owens, left Washington last month after one season to become head coach at Texas.

Briggs declined to disclose salary terms or length of contract, but in Texas Owens said his contract is for three years.

Royal came here under a four-year contract calling for $17,000 a year.

Owens is the third head football coach Washington has had in a year. Royal had succeeded John Cherberg, who was fired a year ago. Cherberg was elected Lieutenant Governor of the state on the Democratic ticket last November and took that office this month.

The Washington post is the first Owens has had as top football man at a major institution. After graduation from Oklahoma in 1950 he played for the professional Baltimore Colts. From 1951-1953 he was assistant to Paul (Bear) Bryant at Kentucky and in 1954 moved with Bryant to Texas A&M.

Owens has been given a free hand in selection of his assistants. He will name the five today. Some of them, he said, will be from Texas A&M and some would come from colleges outside Texas.

The new coach is a devotee of the split-T offensive used by Royal.

Owens served 2½ years with the Naval Air Corps during World War II. He is married and has two small daughters.

BOXING WORKOUTS AT JR. HI. GYM

The Optimist Club boxing workouts will be held at Junior High Gym tonight and tomorrow night, coach Lacey Boles has announced.

Time of workouts each night will be 7 o'clock.

TL Seeks To Speed Up Play

HOUSTON, Tex. (AP) — Earlier starting times, the 20-second rule for pitchers and optional dragging of the infield were approved by the Class AA Texas Baseball League directors yesterday in an effort to speed up the game.

Houston, Fort Worth, Austin and Oklahoma City agreed to try starting their single weekday games at 7:45 p.m. rather than 8:00 p.m. Shreveport, Tulsa, San Antonio and Dallas started the practice last year.

Houston will start doubleheaders at 6:30 p.m. rather than 7 p.m.

League directors voted to make dragging of the infield at the end of the fifth inning optional rather than mandatory.

President Dick Butler said his umpires would be instructed to start enforcing the new national 20-second rule for pitchers in spring training.

Butler said he planned to explore all possible methods of speeding up games.

Directors voted the Austin club permanent membership after a year as a temporary replacement for the old Beaumont franchise.

3-AAA Lead At Stake In Game

The "game of the year" in District 3-AAA is on tap tonight at Tiger Gym where the Tigers and Lamesa clash in a battle of unbeatens.

Both the Tigers and Tornadoes will carry a 2-0 District 3-AAA record into the game.

Tipoff time has been set for 8 p.m. A "B" game between the schools will precede the crucial game at 6:30 p.m.

Winner of the Tiger-Tornado game will assume sole possession of first place in 3-AAA. All other teams in 3-AAA have already suffered two defeats.

In another 3-AAA game tonight, Lake View battles Colorado City at Colorado City. Sweetwater, the fifth team in the district, will be idle tonight.

The Tigers tapered off yesterday with a light drill in their final preparation for the "big" game.

Coach J. P. Ward was pleased with most of the workout but said his charges looked a little bit sluggish at times.

Tonight's Tiger-Lamesa game has been designated as "Points for Polio" night.

Fans may pledge any amount for each point the Tigers make in tonight's game. All money taken in on this project will be turned over to the Scurry County March of Dimes which uses its funds to combat polio.

Forrest Beavers is the Scurry County MOD chairman. Carl Herod is the "Points for Polio" game chairman.

A table will be set up in the lobby of Tiger Gym tonight for the purpose of taking in pledges for polio.

Ward will go along with his usual starting five, Milton Ham and Robert Dabbs at the forwards, Dwayne Prince at cennter, and Powell Berry and Ronnie Smith at the guards.

Probable Tornado starters are Ewell Prather, Goober Goolsy, Wayland "Long John" Holladay, Jimm Barr and Web Corbin. Of the Lamesa starters, Barr and Holladay are starters.

Holladay, at 6-4, is the chief rebounder for the Tornadoes.

Goolsby has the top average in 3-AAA play to date, having scored 37 points in two games for an 18.5 average.

Goolsy scored 17 against Colorado City won by the Tornadoes, 76-38, and then hit 20 against Lake View which the Tornadoes emerged victorious, 70-48.

Tiger Milton Ham isn't far behind in the average-per-game department, the Bengal forward having scored 35 points in two district games for a 17.5 average.

Ham is also the leading Tiger scorer for the season with 202 points in 13 games for a 15.5 average.

In the two Tiger district games to date, the Black and Golders have measured Lake View, 66-42, and Sweetwater, 63-38.

Caballero By Decision

AUSTIN (AP)—Rocky Caballero, Austin, won an unpopular split decision over Jimmy Martinez, Phoenix, last night. Caballero, 158, scored heavily throughout the middle rounds with a series of brief but spirited flurries. Martinez, 160, fighting his 100th fight, never hurt Caballero, but was not hurt himself.

Mickey To Busy To Talk Contract

By MURRAY ROSE

ROCHESTER, N.Y. (AP)—Mickey Mantle, picking up postseason honors at the same pace he belted homers last summer, headed West for more today with the $10,000 diamond-studded S. Rae Hickok belt his newest talking point in continuing contract discussions with the New York Yankees.

The majors' triple crown champ in home runs, batting average and runs batted in received the belt, symbolic of the Hickok Pro Athlete of the Year award, at the annual Rochester Press-Radio Club Polio Fund dinner last night.

Mantle was voted the honor by a nationwide panel of sports writers and sportscasters over 11 other monthly winners of the Hickok competition, among them Yanke teammate Don Larsen of perfect game fame, who was runner-up, and heavyweight champion Floyd Patterson, who was third.

Mickey said it would be more than a week, Jan. 31, before he would have enough of a break in his grand banquet tour to talk with Yankee officials again.

Tomorrow, he will be in Milwaukee to receive the Frederick C. Miller Memorial Trophy from the Fraternal Order of Eagles for having been voted Male Athlete of the Year in the annual yearend Associated Press poll. Thursday, he flies to Tulsa for anther function.

"I talked with George Weiss (general manager of the Yanks) in Chicago Sunday and will see him again in New York at the end of the month," the busy young center fielder said.

Pressed for what has taken place in earlier talks, Mantle said: "We haven't talked too much about terms so far," and added with a grin, "Mr. Weiss has been explaining certain things to me."

How about reports he's asking $60,000—about double his 1956 salary?

"I haven't any idea what I'm worth," he said.

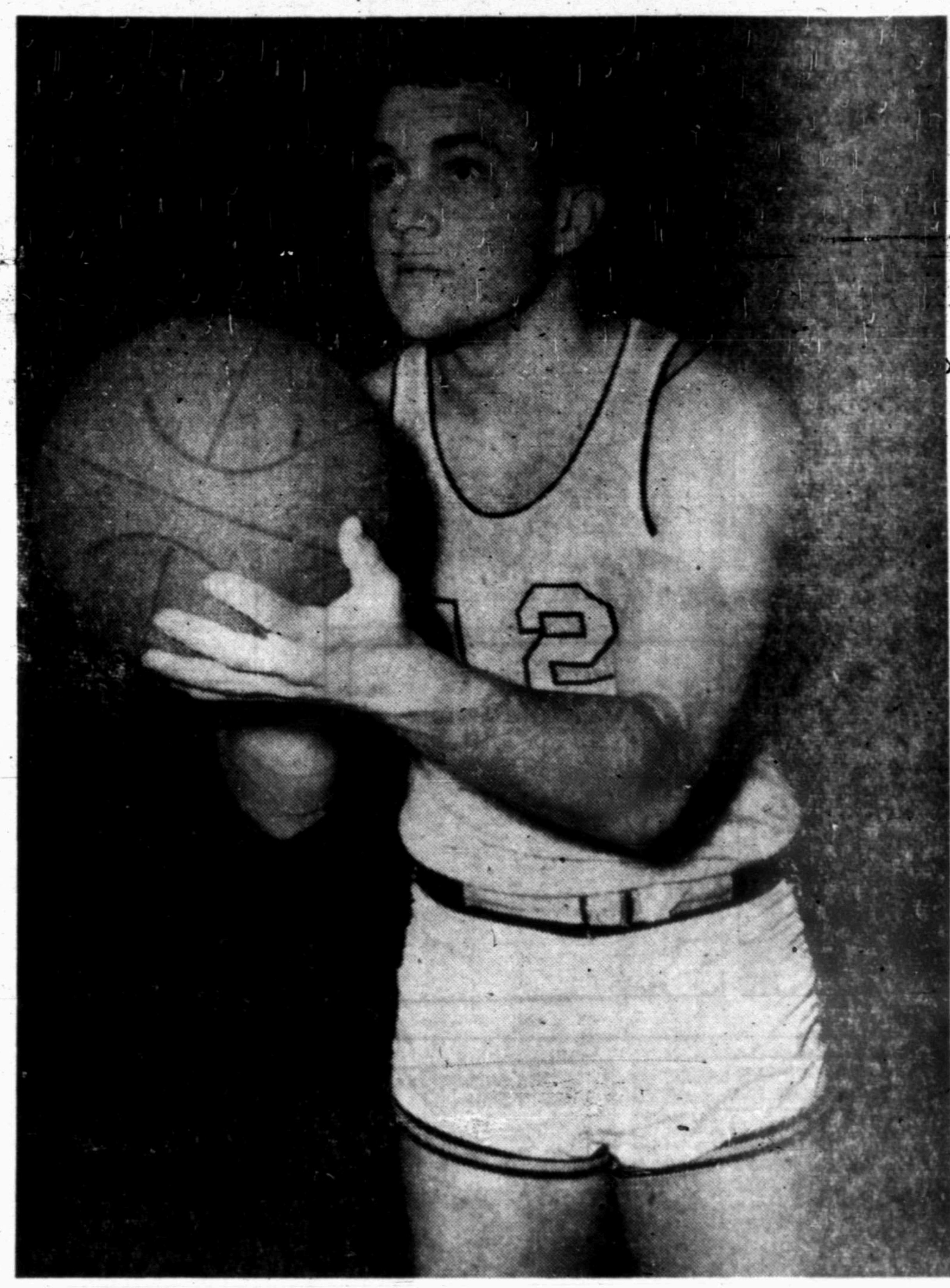

SHORTEST TIGER—Tommy Prichard, at 5-6, is the smallest cager in the Tiger ranks but Coach J. P. Ward has elevated Tommy to the top of his reserve list. Prichard will likely see plenty of action in tonight's game with Lamesa at Tiger Gym. (Lee Watson photograph)

Buckeyes Serve Notice In Big 10; Bradley Rips Tulsa

By DON WEISS
The Associated Press

The "I's" have had it for so long a time in Big Ten basketball it's downright instusion when someone other than Iowa, Illinois or Indiana lead the pack.

Ohio State's the current intruder, drawing more respect with every game.

The Buckeyes, 12th in the Associated Press national rankings and 10-3 over-all, won their fifth straight conference game without a loss last night, rallying to defeat Wisconsin 67-64 at Madison, Wis.

It was the Buckeyes' second victory away from the home court in a league race where what a team does on the road usually settles the title. A couple more and the Western Conference could be out of the hands of the three I's for the first time since 1949-50.

Bradley ran its Missouri Valley Conference record to 6-0 with a 72-56 whipping of Tulsa; Seattle (NO. 8) thrashed Gonzaga 106-75; Northwestern spilled Iowa 70-63; Minnesota defeated Marquette 99-78; and Florida State upset Georgia 86-63.

Gene Morse scored 26 points, 18 in the first half, as Bradley made short work of Tulsa. The Braves, ranked 10th nationally, have won 13 of 15 starts.

Seattle, which fought for its life to nip Gonzaga 77-76 Sunday night, had a breeze in the rematch in boosting its record to 17-2. Elgin Baylor again was the top scorer, netting 33 this time.

Sub Jay Hook led the Northwestern rally that cost Iowa, the defending Big Ten champ, its third conference setback in five starts. Hook scored 14 points after the intermission when the Wildcats broke free from a 31-31 tie.

Jed Dommeyer, Buck Lindsley and George Kline combined for 70 points as Minnesota made up an early nine-point deficit to rout Marquette. Dommeyer had 29, Lindsley 22 and Kline 19.

Wisconsin, suffering through its worst season in many a year, hit on 14 of its first 26 shots to race into a 30-19 lead before Ohio State found the answer to the upset-minded Badgers' zone defense. The Bucks collected themselves to ring up a .532 field goal percentage, taking the lead for keeps with about nine minutes remaining.

Husky Frank Howard had 23 points and Larry Huston had 20. Wisconsin's Bob Litzow took game honors with 28.

The rules of golf will remian the same in 1957, reports the United States Golf Assn.

KANSAS DROPS TO 2ND

Tar Heels 1st, SMU 6th In Poll

By The Associated Press

Undefeated North Carolina, once merely the second best team in its state, today was No. 1 in the latest Associated Press poll, a happy situation which immediately set Tar Heel Coach Frank McGuire to worrying.

The Tar Heels (15-0) leaped ahead of Kansas, season-long poll leaders, after the Jayhawks dropped a 39-37 decision last week to Iowa State. It was the first Kansas loss after 12 victories.

McGuire said he was happy about the selection, but "a little concerned too. It's quite a load for my boys to carry. . . . The kids may be pressing from now on in order to maintain top ranking."

McGuire's Atlantic Coast Conference leaders, inactive during midterm exams, will resume play Feb. 5. For past few years, North Carolina has played basketball second fiddle to North Carolina State. State this year has slumped to the ACC second division.

Sportswriters and sportscasters voting in the poll gave North Carolina 79 of 120 first-place votes and 1,109 points. Kansas was left with 9 firsts and 928 points on the basis of 10 for each first-place vote, 9 for second, etc.

Iowa State climbed from ninth to third on the basis of its win over Kansas, earning 8 firsts and 682 points.

Louisville moved into the fourth spot vacated by Kentucky, which dropped to fifth. Southern Methodist fell to sixth from third. UCLA, Seattle, Illinois and Bradley, in order, filled out the top 10.

Rankings are based on games through Saturday, Jan. 19.

The top 10, with first-place votes in parentheses:

1.	North Carolina (79)	1,109
2.	Kansas (9)	928
3.	Iowa State (8)	682
4.	Louisville (7)	636
5.	Kentucky (2)	549
6.	SMU (1)	475
7.	UCLA (1)	403
8.	Seattle (5)	287
9.	Illinois	270
10.	Bradley (3)	178

The second 10, in order:

Wake Forest, Ohio State, Vanderbilt, Canisius, Duke, Oklahoma City, West Virginia, Tulane, California and Western Kentucky.

SWTS Leads Lone Star

By The Associated Press

There's only one conference game scheduled in the Lone Star basketball league this week, Southwest Texas vs. Texas A&I.

Southwest Texas is well ahead in the championship standings and Texas A&I is next to last. East Texas was second with four victories and a loss. A defeat will still leave Southwest Texas ahead with five victories and a loss.

Texas A&I, 1-4 in the title race, can't catch Lamar Tech and Sam Houston, tied at 2-3 nor fall behind last-place Howard Payne, 0-5.

Stephen F. Austin was tied for third with Sul Ross at 3-2.

The Austins, however, still led the season standings with a 13-2 record. Southwest Texas was right behind with 13-3.

Other games this week match Stephen F. Austin against Midwestern at Nacogdoches Monday. Thursday East Texas plays Wayland at Commerce. Friday Sam Houston and Texas Lutheran tangle at Huntsville. Saturday Stephen F. Austin tries Texas Lutheran at Nacogdoches and Sul Ross plays Eastern New Mexico at Alpine.

Southwest Texas and A&I meet at San Marcos Saturday.

CAGE SCORES

MONDAY'S COLLEGE BASKETBALL
By The Associated Press

Florida State	86	Georgia	63
Delta, Miss.	77	Arkansas Tech	64
Beckley	83	Bluefield St.	76
Louisiana Tech	81	Southwestern La.	84
Ohio State	67	Wisconsin	64
Northwestern	70	Iowa	63
Bradley	72	Tulsa	56
Minnesota	92	Marquette	78

Rice Aide May Move

ATLANTA (AP)—Bo Hagan, Rice backfield coach, returned to Houston today for a conference with Rice Head Coach Jess Neely to help him decide whether to take a backfield coaching job offered by Georgia Tech. Hagan has indicated he will stay at Rice if the future looks brighter in Texas.

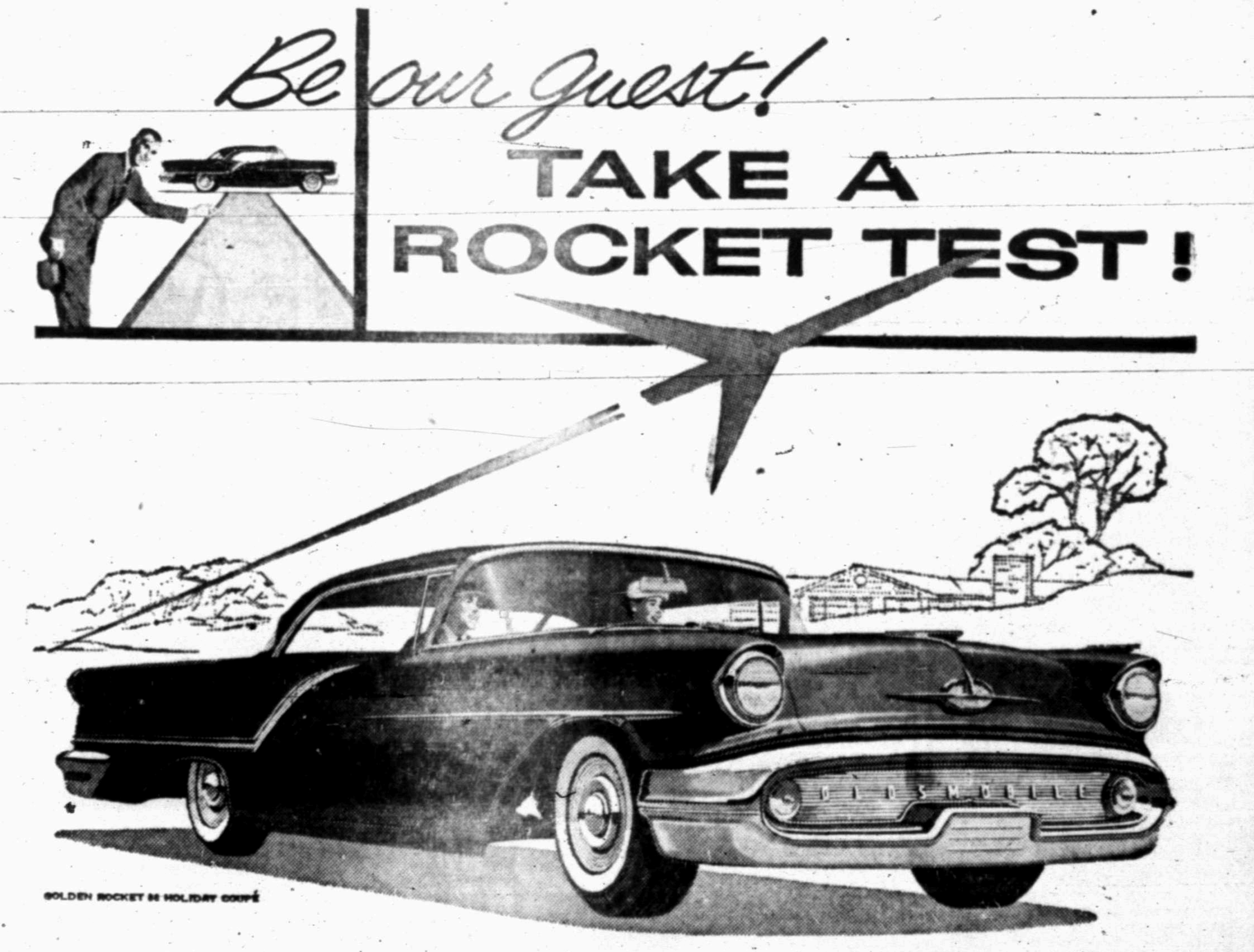

ROCKET
T-400

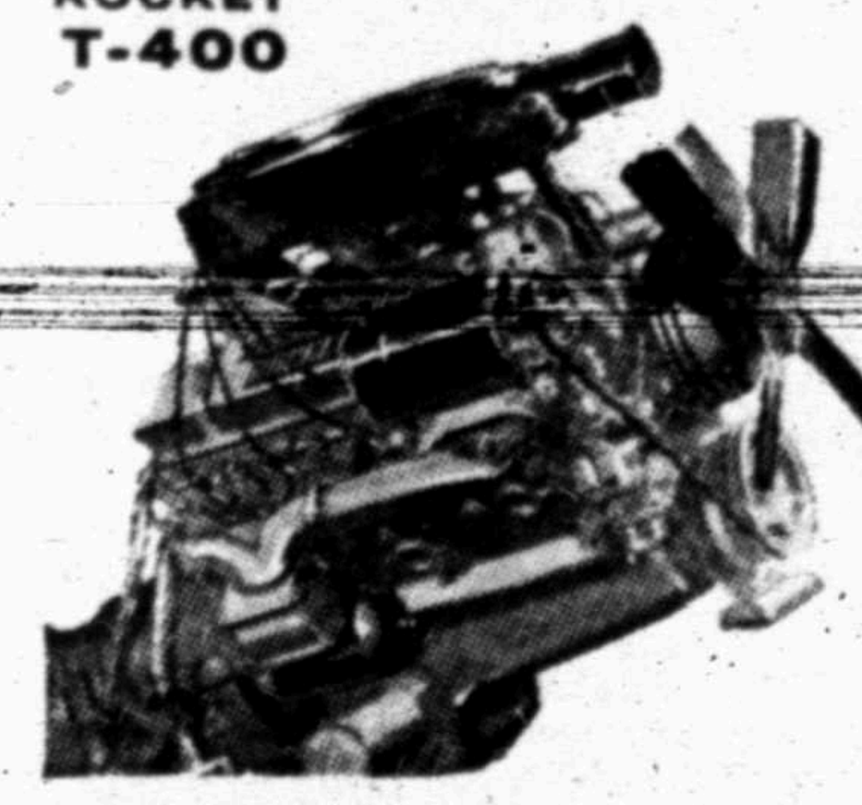

TRY THE GOLDEN ROCKET 88 . . . LOWEST-PRICED ROCKET ENGINE CAR!

The red carpet's out . . . so come on in! See *all* that's new with Olds! Accept our invitation to take the "Seat of Honor" . . . behind the wheel of a brand-new '57 Oldsmobile.

Test Its Torque at low rpm's and feel the responsiveness you get from the big, 371-cubic-inch-displacement Rocket T-400 Engine*. High torque at low rpm's means excellent performance at economical engine speeds.

Test Its Safety reserve of power and you'll know there's nothing like a Rocket Engine for quick "touch and go" action . . . with a healthy power reserve ready and waiting . . . through every driving range.

Yes, downright fun awaits you here! *And value, too!* Because Oldsmobile's Golden Rocket 88 brings you the big-car benefits—in ride, in performance, in style and prestige—all at a price most any buyer can afford! So be our guest . . . *do it soon!*

*277-h.p. Rocket T-400 Engine standard on all models; special Rocket Engine, with up to 312 h.p., available at extra cost.

OLDSMOBILE

YOU CAN COUNT ON "RED CARPET" TREATMENT AT YOUR OLDSMOBILE QUALITY DEALER'S!

Eiland Motor Company

312 East Highway — Phone 3-3181

BE CAREFUL . . . DRIVE SAFELY!

Snyder Insurance Agency

WAYNE BOREN — CLYDE HALL

COMPLETE INSURANCE SERVICE

1820 26th Street — Phone 3-3163
P. O. Box 527 — Snyder, Texas

JOE PALOOKA



REX MORGAN



MARY WORTH



LITTLE LULU



SCORCHY SMITH



DIXIE DUGAN



OAKY DOAKS



THE SAINT



FERDINAND



DICKIE DARE

HALF ACRE CASTLE



KERRY DRAKE



GRANDMA

MISS YOUR PAPER?

Dial 3-5486

BUD'S OFFICE SUPPLY
Remington Rand
SALES & SERVICE
1824 - 26th—Dial 3-4252

Week Days Before . . . . 7 p.m.

Sundays Before . . . 10 a.m.

Crossword Puzzle

ACROSS
1. Diminish gradually
6. Peeled
11. Angry
12. Wishes
14. Myself
15. Extra
17. Round roof
18. Individual
20. Article of belief
22. Take a seat
23. Haphazard
25. Ocean
27. Leave
28. Removal from a country
31. Lamprey
32. Household god
33. Peculiar
34. Not separable into parts
37. Sodium symbol
38. Toss: Ref. spelling
39. Alleviates
42. German city
44. Whimper
46. Building site
47. Repetition
49. Something put in
51. Unknown Hindu god
52. Sea cucumber
54. Pin to prevent slipping
56. Bite
57. Grow larger

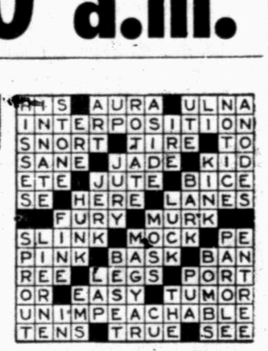

Solution of Yesterday's Puzzle

DOWN
1. E. Indian island
2. Skating rink
3. Father
4. Greek letter
5. Forage grass
6. Those on foot
7. Like
8. Free
9. Cupid
10. Semi-divine being
12. Lair
13. Surgical thread
16. Tearing down
19. Finished
21. Beverage
24. Violation of penal law
26. Coral reef
29. Short-napped
30. Utopian
31. Captivates
34. Lifeless
35. Solemn promise
36. Loses blood
40. Rustic
41. Stable
43. Let it stand
45. Noun suffix
48. Finial
50. Pull
53. Article
55. Ourselves

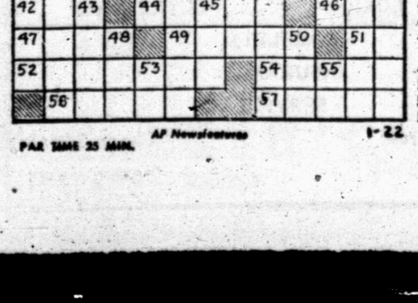

PAR TIME 25 MIN.

AP Newsfeatures

1-22

DENNIS THE MENACE



"BOY! NOW, IF WE COULD ONLY THROW IT!"

MODEST MAIDENS

Trademark Registered U. S. Patent Office



"Just like a man! I tell him I never want to see him again, and I haven't seen him since!"

DESPITE HARDSHIPS

Hungarians Keep Sense Of Humor

By INEZ ROBB

EISENDSTADT, Austria — Ninety-nine times out of a hundred, the Hungarian refugee arrives in Austria with the clothes he stands in and his sense of humor.

One of the favorite stories going the rounds of the refugee camps at the moment concerns a little Hungarian boy who stands at a street crossing in Budapest. He is chewing on a big hunk of bread, and eyeing him hungrily from the turret of their tank are four Russian soldiers.

The child chews stolidly on his bread until two adult Hungarians pass him, and he asks them to give the rest of the bread to the Russians.

"But why don't you give it to them yourself?" the adults ask.

And the little boy replies, "Oh, well, you know how scared they are of children."

I met two such children at Eisenstadt, a large collection center in Eastern Austria where refugees are sent from such primary border points as Andau.

The first, a 13-year-old, fled Hungary because he was accused and rightly, of tossing a bottle of flaming gasoline at a tank, and the secret police were on his trail.

The second, a sturdy, self-reliant 10-year-old, had crossed the border three nights before with his father.

"Weren't you afraid?" I asked him.

He shrugged eloquently and said, "Not of Russians."

So I turned to a school teacher in the group. She was a frail girl of 24, weighing a scant 90 pounds, who had crossed the border only two nights before with her husband, a member of the provincial district workers' council whom the secret police once more are hounding.

Why, I asked her, had the Russian school system with its harsh and continuous propaganda, forced down Hungarian throats, had so little impact on the younger generation?

It was quite simple, explained the school teacher, Anna Bocsi, who has an uncle in the United States and plans to go there with her husband.

"There was always war between home — that is, parents — and the school system," she said. "And the home won. No matter what the children were taught in school during the day, parents in the evening told their children it was nonsense. Parents could remember the old days and ways and keep them vividly alive for their children. And certainly the children could see and feel the misery that was everywhere."

"But didn't the children ever denounce their parents?" I asked.

"Occasionally," said Anna. "If children were punished at home, a few complained to the Communist authorities, and parents were brought in and fined.

"But in the end, as you can see, the home won. Children were given religious instruction at home, too." (This victory of the home was confirmed in other interviews in Vienna with students who had fled Hungary.)

What do a man and woman, fleeing their native land and unable to take more than a change of underclothing, carry with them as sentimental mememtoes?

All that Anna and Josef could bring were pictures of their families and a snapshot of themselves on their wedding day.

"We managed to be married in church," Josef said proudly. "But because of political pressure in our own village, we had to go to another village to be married and keep the church part secret."

And if only he and Anna can get to the United States, Josef added, he will do any kind of honest work, no matter how hard, to earn a living.

(Copyright, 1957, by United Feature Syndicate, Inc.)

KSNY RADIO LOG

1450 kc

MUTUAL BROADCASTING SYSTEM

TUESDAY EVENING

6:00 Twilight Serenade
6:15 Local News
6:20 Waltz Time
6:30 Gabriel Heatter And News (MBS)
6:45 Eddie Fisher Sings (MBS)
7:00 Band Stand
7:15 37th Street Church of Christ
7:30 Songs To Remember
7:45 Date "Till Eight
8:00 Geb Heatter
8:05 News
8:10 Interlude
8:30 Record Room
9:00 Mystery
9:30 Sportscast
9:40 Rhythm at Random
10:00 News
10:15 Night Watch
10:55 Ford Final
11:00 Sign off

WEDNESDAY MORNING

6:00 Sign on
6:00 Musical Clock
6:55 News
7:00 Musical Clock
7:30 News
7:45 Times, Tunes, Temp
8:00 According To The Record
8:05 Home Edition Of The News
8:15 Musical Bouquet
8:25 Coffee Time
8:45 Designs For Listening
9:00 Cecil Brown News (MBS)
9:15 Morning Devotional
9:30 News (MBS)
9:35 Morning Melodies
10:00 News (MBS)
10:05 Parallel to the News
10:15 Music
10:30 Queen For A Day (MBS)
11:00 News
11:05 Gab Heatter
11:10 Gaylord Houser
11:15 Social Spotlight
11:22 Guest Time
11:50 Greenstamp Jackpot

WEDNESDAY AFTERNOON

12:00 Cedric Foster News (MBS)
12:15 Luncheon Melodies
12:30 News
12:45 Variety Time
1:00 News
1:05 Piggly Wiggly Time
1:15 KSNY Matinee
2:00 News
2:05 Frontier Banaza
2:15 Here and There in Music
3:00 Texas News
3:05 Red Ball Express
4:25 News
4:30 1450 Rock & Roll
5:00 Bob & Ray Show
5:45 Here's Hollywood
5:50 Sports Time
5:55 News

We Sell The Best!
We Service The Rest!
TV - Radio - Electrical
TV Night Phone 3-4722 or 3-4809
M & M Radio-TV-Electric
Ph. 3-4809 or 3-3793 1910 27th St.

TELEVISION LOG

TUESDAY PROGRAMS

KMID-TV Channel 2 — Midland

Tuesday
4:30—Two Gun Playhouse
5:30—Lil' Rascals
5:45—Holiday Moods
6:00 Sports, News, Wthr.
6:30 Racket Squad
7:00—Big Surprise
7:30—Lucky Lager Spts.
8:00—Jane Wyman
8:30—Favorite Story
9:00—Touchdown
9:30—Dr. Christian
10:00 News, Wthr., Sports
10:30—Late Show
12:00 Sign Off

Wednesday
7:00—Today
9:00—Ding Dong School
9:30—Romper Room
10:00—Home
11:00—Tic Tac Dough
11:30—It could be You
12:00—Serenaders
12:30—RPDI1
12:45—Cook Book
1:30—Tenn Ernie Ford
2:00—NBC Matinee
3:00—Queen For a Day
3:45—Modern Romances
4:00—Comedy Time
4:30—Two Gun Playhouse
5:30—Lil' Rascals
5:45—Holiday Moods
6:00—Spts. News, Wthr
6:30—Coke Time
6:45—INS Sports
7:00—Kruger Theatre
8:00—Kraft Theatre
9:00—Texas Wrestling
10:00—News, Wthr. Spts
10:30—Late Show
11:45—Sign ff

KBST-TV Channel 4 Big Spring

Tuesday
4:30—Devotional
4:45—News & Previews
5:00—Longhorn Theatre
6:00 Bruce Frazier
6:15 News, Spts
6:30—Name That Tune
7:00—Phil Silvers
7:30—Mickey Rooney
8:00—Nothing But The Truth
8:30—Dr. Hudson
9:00—$64,000 Question
9:30—Great Gildersleeve
10:00—Red Skelton
10:30—News, Wthr. Spts.
11:00—Channel 12 Theatre
12:00—Sign Off

Wednesday
6:55—Sign On
7:00—Good Morning
8:30—Gildersleeve
9:00—Waterfront
9:30—Trust Your Wife
10:00 News, Wthr, Spts
10:20 Star Theatre

Wednesday
3:15—Channel 4 Previews
3:20—Movie Matinee
4:30—Afternoon Devotional
5:00—Longhorn Theatre
6:00 Bruce Frazier
6:15 News, Spts
6:30—Beat the Clock
7:00—Arthur Godfrey
8:00—The Millionaire
8:30—I've Got A Secret
9:00—20th Century Fox
10:00 News, Wthr., Spats
10:20 Star Theatre.

KRBC-TV Channel 9 — Abilene

5:00—Kalvin Keewee
5:30—Laurel & Hardy
6:00 News, Sports, Wthr.
6:30—Jonathan Winters
6:45—Town & Country
7:00—Big Surprise
7:30—Paul Honeycutt
8:00—Jane Wyman
8:30—Kaiser Aluminum
9:30—Texas in Review
10:00—News
10:10—Feature 9
10:40—Weather
10:45—Feature 9
11:30—Sign Off

Wednesday
9:00—Ding Dong School
9:30—The Price Is Right
10:00—Home
11:00—Tic Tac Dough
11:30—It Could Be You
12:00—Daily Devotions
12:05—Mid Day Theatre
1:30—Tenn. Ernie Ford
2:00—Matinee Theatre
3:00—Queen For A Day
3:45—Modern Romances
4:00—Comedy Time
4:30—Yesterday's News
4:45—Sterling
5:00—Kalvin Keewee
5:30—Laurel & Hardy
5:45—News, Spts, Wthr
6:30—Coke Time
6:45—News
7:00—On The Farm
7:30—Federal Men
8:00—Kraft TV Theatre
9:00—This Is Your Life
9:45—Red Barber
10:00—News
10:10—Feature 9
10:40—Weather
10:45—Feature 9
11:30—Sign Off

KCBD-TV Channel 11 — Lubbock

Tuesday
5:00—Bunny Theatre
5:15—Looney Tunes
5:45 Hospitality Time
6:00—News
6:15—Here's Howell
6:30—Captain Gallant
7:00—Big Surprise
7:30—Noah's Ark
8:00—Jane Wyman
8:30—Warner Bros.
9:30—Break the Bank
10:00—Badge 714
10:30—News, Wthr. Spts.
10:50—Channel 11 Tueatre

Wednesday
7:00—Today
9:00—Ding Dong School
9:30—The Price Is Right
10:00—Home
11:00—Tic Tac Dough
11:30—It could be You
12:00—Sercnaders
12:30—RPDI1
12:45—Cook Book
1:30—Tenn Ernie Ford
2:00—NBC Matinee
3:00—Queen For a Day
3:45—Modern Romances
4:00—Comedy Time
4:30—My Little Margie
4:45—Trixie
5:00—Cisco Kid
5:30—Eddie Fisher
5:45—Hospitality Time
6:00—News, Sports
6:15—Here's Howell
6:30—Disneyland
7:30—Rosemary Clooney
8:00—Father Knows Best
8:30—Adventures Of Hiram Holliday
9:00—This Is Your Life
9:30—American Legend
10:00—Crossroads
10:30—News, Wthr. Spts.
10:50—Channel 11 Theater

KPAR-TV Channel 12 — Sweetwater

Tuesday
6:00—News, Wthr., Spts
6:15 Doug Edwards
6:30 Name That Tune
7:00—Phil Silvers
7:30—Mickey Rooney
8:00—Nothing But The Truth
8:30—Dr. Hudson
9:00—$64,000 Question
9:30—Great Gildersleeve
10:00—Red Skelton
10:30—News, Wthr. Spts.
11:00—Channel 12 Theatre
12:00—Sign Off

Wednesday
6:55—Sign On
7:00—Good Morning
8:00—Captain Kangaroo
8:25—Playtime
8:30—Captain Kangaroo
8:55—Sing Song
9:00—Garry Moore
9:30—Morning Movie
11:00—Valiant Lady
11:15—Love of Life
11:30—Search for Tomorrow
11:45—News
12:00—Network News
12:10—Stand Up & Be Counted
12:30—As The World Turns
1:00—Our Miss Brooks
1:30—T. V Sermonette
1:45—Houseparty
2:00—Big Payoff
2:30—Bob Crosby
3:00—Brighter Day
3:15—Secret Storm
3:30—Edge of Night
4:00—Home Fair
4:30—T B A
5:00—Don Mahoney's Bar Hi-C Ranch
6:00—News, Wthr., Spts.
6:15—Doug Edwards
6:30—Giant Step
7:00—Arthur Godfrey
8:00—The Millionaire
8:30—I've Got a Secret
9:00—U.S. Steel Hour
10:00—Nat. Pro Highlights
10:30—News, Spts, Wthr.
10:45—Channel 12 Theatre
12:00—Sign Off

KDUB-TV Channel 13 — Lubbock

Tuesday
6:00—News, Sports, Wthr.
6:15—Doug Edwards
6:30—Name That Tune
7:00—Phil Silvers
7:30—Texas in Review
8:00—Nothing But The Truth
8:30—It Happened This Yea
9:00—$6,4000 Question
9:30—Trust Your Wife
10:00—Crunch & Des
10:30—News, Wthr, Spts.
11:00—Movie
12:00—Sign Off

Wednesday
6:55—Sign On
7:00—Good Morning
8:00—Captain Kangaroo
8:25—Playtime
8:30—Captain Kangaroo
8:55—Sing Song
9:00—Garry Moore
9:30—Godfrey Time
10:30—Strike It Rich
10:00—Valiant Lady
11:15—Love of Life
11:30—Search for Tomorrow
11:45—Noon News
11:55—Weather
12:00—Network News
12:10—Stand Up And Be Counted
12:30—As the World Turns
1:00—Our Miss Brooks
1:30—TV Sermonette
1:45—House Party
2:00—Big Payoff
2:30—Bob Crosby
3:00—Brighter Day
3:15—Secret Storm
3:30—Edge of Night
4:00—Home Fair
4:30—Happi-Time Toy Town Museum
4:45—Western Theatre
5:30—Bar-Hi-C-Ranch
6:00—News, Wthr., Spts
6:15—Doug Edwards
6:30—Giant Step
7:00—Arthur Godfrey
8:00—The Millionaire
8:30—I've Got a Secret
9:00J—U.S. Steel Hour
10:00—Nat. Pro Highlights
10:30—News, Spts. Wthr.
11:00—Movie
12:00—Sign off

LEGAL NOTICE

NOTICE OF ROAD BOND ELECTION
THE STATE OF TEXAS
COUNTY OF SCURRY

TO THE RESIDENT QUALIFIED ELECTORS OF SCURRY COUNTY, TEXAS, WHO OWN TAXABLE PROPERTY IN SAID COUNTY, AND WHO HAVE DULY RENDERED THE SAME FOR TAXATION.

TAKE NOTICE that an election will be held on the 16 day of February, 1957, in Scurry County, Texas, in obedience to an ELECTION ORDER entered by the Commissioners' Court of Scurry County, Texas, on the 16 day of January, 1957, and which order is as follows, to-wit:

ORDER FOR BOND ELECTION
THE STATE OF TEXAS
COUNTY OF SCURRY

ON THIS, the 16 day of January, 1957, the Commissioners' Court of Scurry County, Texas, convened in Special session, at the regular meeting place thereof in the Courthouse at Snyder, Texas, with the following members of the Court, to-wit:

EDGAR TAYLOR, COUNTY JUDGE
T. B. KNIGHT, COMMISSIONER, Precinct Number 1
CULLEN H. TOOMBS, COMMISSIONER, Precinct Number 2
L. L. MOORE, COMMISSIONER, Precinct Number 3
DOYLE PARMER, COMMISSIONER, Precinct Number 4

and among other proceedings had and matters transacted at said meeting were the following:

WHEREAS, a petition has been duly presented to the Commissioners' Court of Scurry County, Texas, praying the Court to order an election to be held in said County to determine whether or not the bonds of said County shall be issued in the total principal sum of $750,000 for the purpose of the construction, maintenance and operation of macadamized, graveled or payed roads and turnpikes, or in aid thereof, in Scurry County, Texas, and whether or not ad valorem taxes shall be levied on all taxable property in said County, subject to taxation, for the purpose of paying the interest on said bonds and to provide a sinking fund for the redemption thereof at maturity; and

WHEREAS, said petition further provides that subject to the authorization of said bonds by the qualified property taxpaying voters, the proceeds will be used to acquire and purchase lands necessary for rights-of-way in respect of United States Highways, Texas State Highways and Farm-to-Market Roads in said County; and

WHEREAS, it appearing to this Court that said petition is signed by more than fifty (50) resident qualified property taxpaying voters of said Scurry County, Texas, who have duly rendered their property for taxation; and

WHEREAS, it further appearing that the amount of bonds to be issued will not exceed one-fourth of the assessed valuation of the real property of said Scurry County, Texas; and

WHEREAS, it is the judgment of this Court that said petition should be granted and that an election should be called and held upon the proposition requested therein.

IT IS THEREFORE CONSIDERED AND ORDERED BY the said Court that an election be held in said County on the 16 day of February, 1957, which is not less than Thirty (30) days from the date of this order, to determine whether or not the bonds of said Scurry County, Texas, shall be issued in the amount of SEVEN HUNDRED FIFTY THOUSAND DOLLARS ($750,000.00), bearing interest at a rate not exceeding THREE AND ONE-HALF PER CENTUM (3½ per cent) per annum, and maturing serially over a period of years not exceeding SEVEN (7) years from the date thereof, in conformity with the Constitution and laws of the State of Texas, particularly Section 52 of Article III of the Constitution, and Chapter 16, Acts 1929, First Called Session, as amended, for the purpose of the construction, maintenance and operation of macadamized, graveled or payed roads and turnpikes, or in aid thereof, in Scurry County, Texas, and whether ad valorem taxes shall be levied on all taxable property in said County, subject to taxation, for the purpose of paying the interest on said bonds and to provide a sinking fund for the redemption thereof at maturity.

Subject to the suhorization of said bonds by the qualified property taxpaying voters, the proceeds will be used to acquire and purchase lands necessary for rights-of-way in respect of United States Highways, Texas State Highways and Farm-To-Market Roads in said County.

THE SAID ELECTION shall be held under the provisions of the Acts of the Thirty-ninth Legislature, First called Session, Chapter 16, as amended.

ALL PERSONS who are legally qualified voters of said Scurry County, Texas, who are resident property taxpayers of said County and who have duly rendered their property for taxation, shall be entitled to vote at said election.

THAT the ballots for election shall be prepared in sufficient number and in conformity with the V. A. T. S. Election Code, as copied by the Fifty-second Legislature in 1951, and that printed on such ballots shall appear the following:

"FOR THE ISSUANCE OF BONDS AND THE LEVY OF AD VALOREM TAXES IN PAYMENT THEREOF"

"AGAINST THE ISSUANCE OF BONDS AND THE LEVY OF AD VALOREM TAXES IN PAYMENT THEREOF"

AS TO the foregoing proposition, each voter may mark out with black ink or pencil one of such expressions, thus leaving the other as indicating his vote on the proposition; or, in the alternative, each voter may vote on the proposition by placing an "X" in the square appearing on the ballot beside the expression of his choice.

THE POLLING PLACES and election officers of said election shall be, respectively, as follows:

Precinct number 1, Northeast Snyder at Courthouse, Presiding Judge, M. L. Andress
Precinct number 2, Cottonwood Flat at Schoolhouse, Presiding Judge, J. R. Helms
Precinct number 3, Ennis Creek at Schoolhouse Presiding Judge, H. B. Walker
Precinct number 4, Dermott at Schoolhouse, Presiding Judge, W. P. Herring
Precinct number 5, Fluvanna at Mercantile Store, Presiding Judge, Harry Kingston
Precinct number 6, Union at Bentley House, Presiding Judge, H. L. Hogue
Precinct number 7, Bison at Church, Presiding Judge, Gilbert Richter
Precinct number 8, China Grove at Schoolhouse, Presiding Judge, Martin, Murphy
Precinct number 9, Ira at Schoolhouse, Presiding Judge, Rea Falls
Presiding Judge, Mark Johnston
Precinct number 10, Dunn at School Gym, Presiding Judge, Hy Coldeway
Precinct number 11, Lone Wolf at School Gym, Presiding Judge, Hy Coldeway
Precinct number 12, Pyron at Inadale Gin, Presiding Judge, C. H. Stahl
Precinct number 13, Hermleigh at School Bldg., Presiding Judge, T. D. Leech
Precinct number 14, Camp Springs at Methodist Church, Presiding Judge, J. O. Guinn
Precinct number 15, Canyon at Baptist Church, Presiding Judge, R. E. Adams
Precinct number 16, Lloyd Mountain at School Building, Presiding Judge, L. S. Cross
Precinct number 17, Northwest Snyder at Courthouse, Presiding Judge, Guy Glenn
Precinct number 18, Southwest Snyder at Courthouse, Presiding Judge, J. E. Lemond
Precinct number 19, Crowder at Derrick Motel, Presiding Judge, J. E. Woodson
Precinct number 20, Southeast Snyder at Courthoue, Presiding Judge, Marvin Gary

SPECIAL CANVASSING BOARD:
Cecil Boren Martin Brooks Ernest Sears

THE COUNTY CLERK of Scurry County, Texas, is hereby authorized and directed to cause said notice of election to be published once each week for three consecutive weeks prior to said election, in a newspaper of general circulation published in Scurry County, Texas, and, in addition thereto, by posting notices of such election at four public places in Scurry County, Texas, one of which shall be at the Courthouse door of said County, for three consecutive weeks prior to said election.

A COPY OF THIS ORDER, signed by the County Judge of Scurry County, Texas, and certified to by the County Clerk of said County, shall serve as proper notice of said election.

The above order having been read in full, it was moved by Commissioner Parmer and seconded by Commissioner Toombs, that the same be passed and adopted. Thereupon, the question being called for, the following members of said Court voted "AYE": Commissioners Knight, Toombs, Moore and Parmer; and the following voted "NO": None.

PASSED AND APPROVED, this the 16 day of January, 1957.

Edgar Taylor, County Judge, Scurry County, Texas
T. B. Knight, Commissioner, Precinct Number 1
Cullen H. Toombs, Commissioner, Precinct Number 2
L. L. (Pat) Moore, Commissioner, Precinct Number 3
Doyle Parmer, Commissioner, Precinct Number 4

IN WITNESS WHEREOF, I have hereunto signed my name officially and affixed the seal of the Commissioners' Court of Scurry County, Texas, this the 16 day of January, 1957, pursuant to authority given by law and the above order of the Commissioners' Court of said County.

Edgar Taylor
County Judge, Scurry County, Texas

ATTEST:
Dan Cotton
County Clerk and Ex-officio Clerk of the Commissioners' Court of Scurry County, Texas.

New Mental Health Center Being Sought

AUSTIN (AP)—The state hospitals board said yesterday a new mental health training and research center was the key to new methods of treating the insane.

Dr. Raleigh Ross, chairman, and other board members appeared before a House Appropriations subcommittee asking that the recommended $4,752,842 be raised to $11,956,957 for the next two years.

The same group heard appropriation requests during the afternoon for state care of seniles the next biennium.

Ross said the state hospital system already was using modern treatment methods as much as possible.

"We're doing as much as we can," he said. "There is always research going on. Right now we've shown considerable progress with tranquilizing drugs in some fields of mental illness."

However, he said the proposed new hospital was vitally needed as a training and research center "just like M. D. Anderson"—the cancer research center at Houston.

Ross said the new hospital, proposed for "the Gulf Coast area," also would care for 500 mental patients.

"We want this hospital now. In two years. Or three or four years anyway, we'll need a similar hospital in the Dallas area," he said.

Other members of the board said 3,400 of the system's 16,500 patients are in buildings that date back to 1905 or earlier. They predicted the state would be caring for 25,000 mentally ill by 1970.

Planning Meeting Slated In Mercedes

MERCEDES, Tex. (AP)—A meeting to explain and help plan the city's new urban renewal program is scheduled tonight.

City planning consultant Dr. Hugo Leipziger of the University of Texas will explain the program and tell of needs for future growth.

E. E. McQueen, Planning Commission chairman, said the meeting would be the first in a series of steps aimed at learning how the people want the city to develop.

There are 16 species of hummingbirds in the United States.

Fire Smoulders In San Angelo Store

SAN ANGELO, Tex. (AP)—Fire smouldered through the McClellan Variety Store last night and threatened an entire downtown block for a time.

Fire Chief Tom Biggs refused to estimate the damage, but Bill Wilcoxsen, manager, said the entire downstairs stock in the two-story building was lost.

Flames were not visible, but a bright glow could be seen around the building.

There were no injuries.

Wool Growers Name Officers Monday

LAS VEGAS, Nev. (AP)—Two Texans were elected yesterday at the National Wool Growers Assn. convention.

S. L. Stumberg of Sanderson was named vice president of the American Wool Council, Inc., an affiliate of the Wool Growers' Assn. Edwin Mayer of Sonora was named a director at large and will be council representative to the Wool Bureau Inc.

LEGAL NOTICE

NOTICE OF COUNTY'S INTENTION TO RECIEVE BIDS FOR THE PURCHASE OF FOUR NEW CARS FOR SHERIFF'S DEPARTMENT.

SEALED PROPOSALS, addressed to Edgar Taylor, County Judge of Scurry County, at Snyder, Texas, will be recieved at the office of the County Judge until 10:00 A.M. on the 4th day of February 1957, for the purchase of THREE cars for the Sheriff's department, same to be V-8 Motors, Standard Shift, with Overdrive, H. D. Oil Filter, H. D. Oil Bath Air Cleaners, Heaters and Defrosters, body style to be Four Door Sedans, equined with Turn signals. THREE 1956 Ford Four Door Sedan to be traded in.

ALSO, ONE V-8 of not less than 295 H.P. and weighing not less than, 4400 Lbs. Automatic Transmission, H.D. Oil Filter, H.D. Oil Bath Air Cleaner, Heater and Defroster, body style Four Door Sedan. One 1955 Fireflite Fourdoor Sedan to be traded in balance to be paid in cash upon delivery of Cars. THE RIGHT is reserved by Scurry County to reject any and all proposals or waive all technicalities.

Edgar Taylor, County Judge
Scurry County, Texas

NOTICE OF ZONE CHANGE

NOTICE is hereby given to owners of the property hereinafter described or referred to and to all other interested persons as provided by law, that the City Council will hold a public hearing on the 4th day of February, 1957 at 7:30 o'clock P.M. in the City Hall in Snyder, Texas to consider the Zone Change of the following described property and at said hearing all interested persons will be given an opportunity to be heard.

ZONE CASE NO. 102-Request of S. A. Tibbits to change Lot 13, Block 3, Noble Heights Addition to the City of Snyder, Scurry County, Texas from a R-1 to a C-1 Zoning District.

K. O. Pitner, City Secretary
Harold Bennett, Mayor

NOTICE OF COUNTY'S INTENTION TO RECEIVE BIDS FOR THE PURCHASE OF FOUR MOBILE RADIO UNITS.

SEALED PROPOSALS, addressed to EDGAR TAYLOR, County Judge of Scurry County, at Snyder, Texas, will be recieved at the office of the County Judge until 10:00 O'Clock A.M. on the 4th day of February, 1957 for the purchase of FOUR MOBILE RADIOS, with following Specifications.

The mobile radio equipment shall be a Frequency modulated transmitter/reciever, and power supply combination, housed in a single compact, non-louvered metal cabinet, and shall fully comply with FCC Engineering Standards as well as RETMA Specifications.

OPERATING SPECIFICATIONS
TRANSMITTER
Frequency of Operation: 37.180mc
Power Output: Guaranteed minimum of 100 watts
Frequency Deviation: 5 to 15 kc
Spurious Radiation: Better than 70 db below carrier Stability: 0.001 per cent (30 to 60 degree C) Power supply: Dynamotor Powered, 6-12 volt.
RECIEVER
Frequency of Operation: 37.18 0mc
Sensitivity: 0.35 microvolt of less for 20db quieting
Selectivity: 100 db down at 40 kc (40 Kc channel) 100 db down at — 16 kc (20 Kc channel)
Squelch Sensitivity: 0.1 microvolt of less at threshold
Spurious responses: At least 100 db down
Deviation Compensation: For carriers of 0.5 microvolt or greater, the reciever shall accept without clipping signals deviating up to twice the IF bandpass
Audio Output: 2.5 watts max. into 3.2 ohm or 500 ohm impedances.
Power Supply: Vibrator type
THE RIGHT is reserved by Scurry County to reject any and all Proposals or waive all technicalities.

Edgar Taylor
County Judge,
Scurry County

Rates On Snyder Daily News Classified Word Ads:

One day .05 Per Word
Three days .12 Per Word
Six days .18 Per Word
Each day following 15 word minimum rate .01 increase per insertion

EARNED RATES

Space ads 95c per inch
Three days 85c per inch
Six days 80c per inch

MONTHLY EARNED RATES

For 15 words at 26 issues per month—Total $5.70
Capitals and type larger than agate at double

WORD AD DEADLINES

Weekdays 5 p.m.
For Sundays 12 Saturday

RULES

The publishers reserve the right to correctly classify all advertising; to edit any copy deemed objectionable for any reason, and reserve the right to accept advertising only on a cash in advance basis. Some ads are charged to phone owners purely as an accomodation and payment is due immediately upon publication. Some types of ads are not charged under any circumstances but must be strictly cash in advance.

BUSINESS SERVICE
Who Sell What & Where Is He?

BUTANE
Call Scurry Butane Company 3-3721 for prompt gas delivery Sales & Services, domestic & commercial appliances

FLOWERS
—Fresh Flowers for all occasions. We telegraph flowers anywhere. Bell's Flower Shop Dial 3-4651.

FURNITURE
—Frigidaire refrigerators, washers, Sylvania Television. Also large selection of quality furniture at King & Brown.

ANNOUNCEMENTS A

SPECIAL NOTICES A-2

INCOME TAX SERVICE. Noel & Ruby Banks. 2802 Avenue S. Phone 3-3334.

AUTOMOBILES B

TRAILERS B-3

Trailers for Rent. Local or one way. Bud Miller's Service Station. 2300 25th. Phone 3-5181

FOR SALE: 1956 Vacation Trailer-15'. Like new. Used one time. Nice savings. Phone 3-7359.

BUSINESS SERVICES D

EXTERMINATORS D-5

FOR PEST CONTROL. Call Clay Feagan. 3802 House Avenue. Phone 3-5324.

MISCELLANEOUS D-26

Call C. R. Agee 3-4355 or 3-5122 for painting, wallpapering, texturing. Free estimates. Additional service AT work guaranteed.

CALL O. C. FLOYD for free estimates on concrete or tile work. Dial 3-7224.

Cesspool septic tank service Pierce Moffett, 601 20th Street, Snyder, Texas. Dial 3-2179 or 3-3684.

WOULD LIKE to keep a set of books in my home. Mr. Johnson. 1000 28th. Telephone 3-3612.

MRS. AGEES HOMEMADE TAMALES & CHILI
1617 Avenue M
Phone 3-4355

J. B. EARLY TEXACO SERVICE STATION
Tires, Batteries, Accessories.
Specialize in Motor Tune-Ups
900 25th Phone 3-9122

EMPLOYMENT E

HELP WANTED, MALE E-1

FULL TIME driver wanted. Apply in person. Yellow Cab.

HELP WANTED, FEMALE E-2

HELP WANTED: Carhop. Must be neat. Apply Sweet Shop, 2505 Avenue G. Phone 3-9137.

88,000 Nurses Needed. See ad page 2

WANTED: LADY to work in Snack Bar. Apply at Trail Drive In Theatre after 6 p.m.

INSTRUCTION E-8

HIGH SCHOOL. Since 1897. Study at home in spare time. Standard texts furnished, diploma awarded. Academic and financial credit for subjects previously completed. Low monthly payments. Write American School, Dept. S, Box 3145, Lubbock, Texas.

FINISH HIGH SCHOOL or Grade School at home spare time. Books furnished. Diploma awarded. Start where you left school. Write Columbia School, Box 6061, Lubbock.

FINANCIAL G

PERSONAL LOANS G-2

LOANS
AUTOMOBILE
(Financed & Refinanced)
Boats & Motors
Complete Finance Service
Low Rates
Pinnell Insurance Agency
1712-25th
PHONE 3-3524

PAWNS LONAS on select articles of merchandise. Snyder Pawn Loans 2401 Avenue S. Phone 3-6335.

WOMAN'S COLUMN H

CHILD CARE H-3

WILL CARE for your children day or night. Mrs. Bama Davis, 803 29th Street. Dial 3-5605.

CARE FOR YOUR children day and night. Free transporation. Mrs. J. C. Beavers. 501 25th. Phone 3-3935.

LAUNDRY SERVICE H-5

WILL DO Ironing in my home. 800 27th Street. Phone 3-5550.

WILL DO IRONING in my home. Dial 3-6714.

IRONING DONE. $1.50 per mixed dozen. Ola Floyd, 801 29th Street.

FARMERS EXCHANGE J

LIVESTOCK J-3

FOR SALE: Two good milchcows with young calves. 1½ mile North-west of Hermleigh. Edmund J. Richter.

FARM SERVICE J-5

WANTED: land breaking and grain sowing. Also garden plowing. John Bruton. Dial 3-7383.

MERCHANDISE K

BUILDING MATERIAL K-1

PAY CASH and save!

2x4 Precision Cut Studs	$5.75
1x12 Fur Sheating	$7.25
2x4 & 2x6 8-Foot—20 Foot	$7.25
15-Lb. Asphalt Felt (432 feet)	$2.45
Premium Grade Oak flooring 2-ft. & longer	$9.95
4x8 ½" Sheetrock Per Hundred	$4.95
29-Ga. Strong Barn Corogated Iron	$9.75
2-0x6-8 Mahogany Slab Door	$5.55

VEAZEY CASH LUMBER CO.
1 Mile West On Lamesa Highway
Phone 3-6612

MERCHANDISE K

HOUSEHOLD GOODS K-4

FOR SALE: Kelvinator refregerator $55., two apartment cook stoves, $20. each. Two for $35. Phone 3-5292 after 4 p.m.

DEBUTANTE — FULLER BRUSHES. Phone 3-3034 after 6 p.m.

ODORLESS, soapless, gentle and kind, no foreign substance left behind in carpets cleaned with Blue Lustre. Town & Country 2403 25th.

ELECTROLUX VACUUM cleaner, fully automatic, parts and supplies, free demonstration, call John Sledge, 3-3355.

MUSICAL INSTRUMENTS K-5

PIANOS
Baldwin -- Werletzer
Have Several Good Used Uprights and Studio Small Pianos
Tuning-Rebuilding
Guaranteed
J. C. McReynolds
Phone 3-3760
1 mile on Clairemont Rd.

MISCELLANEOUS K-11

TV WHOLESALE
Cost plus $50.00. On all makes of TV. Parts and service free for 90 days. Towers, Poles, Antennas, at large discount. Easy Terms. Call Us Before You Buy.
Ph. 3-4481—210 - 32nd.

RENTALS L

BEDROOMS L-1

SPECIAL MONTHLY and weekly rates. Ceramic tile baths, carpeted, vented heat, telephones. Tumbleweed Courts, Lamesa Highway. 3-5411.

ROOMS FOR RENT: Private bath. Private entrance, with telephone. 3301 Avenue U. Phone 3-7495.

A BEDROOM with private bath. Garage and telephone. Phone 3-3482.

FURNISHED APTS. L-3

FURNISHED APARTMENT, for rent. Nice, clean, large rooms and closets. 2809 Avenue O. Phone 3-4371.

COME BY AND SEE our new special rates. Extra nice furnished apartments. Children welcome. School bus route. Motel rooms. Garages. Maid service. Panel Ray heat. Three minutes west on Lamesa Highway 180. Dial 3-6692. The Skyline Motel.

BAR V MOTEL near school, furnished apartments, motel rooms, Panel Ray Heat and telephones. Reasonable rates. 3-3543.

FURNISHED APARTMENT, nice concrete block building. Bills paid. Thorton Apartments. Merrill Avenue. Boothland Addition. 3-6706.

APARTMENTS FOR RENT. Phone 3-6916. 206 29th Street.

CLEAN, UNUSUALLY well furnished two room apartment. Private entrance and bath. Plenty of cabinet and closet space. $50 per month. Bills paid. See at 2201 Avenue E. Keys at 316 25th Street.

FOR RENT: Two room furnished apartment. Two blocks of shopping center. 1500 23rd. Phone 3-7684.

APARTMENTS
Modern, Small, Furnished Apartments Also, Fisherman's Bait
RIG MOTEL ROY CHURCH
4 mi. West on Lamesa Hwy.
Phone 3-4095

THREE ROOM furnished apartment located at 2612 Avenue U. Inquire at 2608 Avenue U.

CLEAN, NICELY Furnished two room house. Tub bath. Plenty of cabinet and closet space. $50. per month. Bills paid. Inquire at 316 25th Street.

EFFICIENCY APARTMENTS. Completely redecorated. Nice for bachelors and couples. All bills Paid. $40.00 per month. Jack & Jack Realty. Phone 3-3452.

TWO ROOM furnished apartment. Private bath, garage. No pets. Couple only. Apply in person. 1308 30th Street.

NICELY FURNISHED three room and bath apartment. Inside newly refinished. Near shopping center. Couple only. 2012 26th Street. Phone 3-5825.

NICE THREE rooms. Private bath. Bills paid. 3001 Avenue S. Phone 3-4105.

MODERN THREE room furnished apartment. Close in and nice. Contact 2212 27th Street. Phone 3-6955.

FOR RENT: nice furnished modern 3-room duplex apartment. Childers apartments. Greenhill addition. Ave. R & Smith. Phone 3-3320.

HOUSE OR ARARTMENTS for boys or small family. Bills paid. Air View Courts. Lamesa Highway.

UNFURNISHED APTS. L-4

FOR RENT
One and two bedroom unfurnished apartments. Four blocks from square, two blocks from Furr's Food Store.
2705 Avenue O Phone 3-5174

TWO BEDROOM, unfurnished downstairs apartment, water paid. $35. per month. Phone 3-9102. Upstairs apartment, $45. per mo. 1913 Coleman.

FURNISHED HOUSES L-5

FURNISHED three room house. 3202 Ave. V. Call Bell Flower Shop. 3-4651.

ONE FOUR room house and bath, furnished. Two 2 room houses, furnished. 2008 Avenue R.

TWO ROOM furnished house, bills paid. 1208 27th. Inquire at apartment 3.

For Classified Ads Phone 3-5486

RENTALS L

FURNISHED HOUSES L-6

LOOKING FOR A place to rent. We probably have just what you want. Furnished and unfurnished houses, furnished apartments. Jack & Jack Realty. Phone 3-3452. Closed Sunday's.

FOR RENT: Two furnished houses. Dial 3-3327.

UNFURNISHED HOUSES L-6

LARGE MODERN two room house. All bills paid. See at 507 27th Street. Phone 3-6928.

NEARLY NEW five-room unfurnished house. H

Dalai Lama May Return To Home

NEW DELHI, India (AP)—Many diplomats and Indians are wondering if the Dalai Lama, spiritual ruler of Tibet, is having second thoughts about returning to his Communist-occupied homeland.

Delays in ending his Indian visit have given rise to rumors that he is.

The Dalai Lama, 22, and the 19-year-old Panchen Lama, No. 2 man in the Tibetan hierarchy, came to India Nov. 23 to take part in Indian ceremonies marking the 2,500th anniversary of the birth of Buddha. Followers of the two young men believe both are reincarnations of Buddha.

The two originally were scheduled to leave for home Jan. 4. They extended their stay two weeks and now apparently have prolonged it a second time.

An Indian government spokesman said today the Dalai Lama will end his present visit to Calcutta Friday and go to Kalimpong, Indian terminus of the main caravan route to Lhasa, the Tibetan capital. The spokesman said he did not know when the Dalai Lama would leave Kalimpong for Tibet.

Rumor has it that the "living Buddha" has delayed his departure while trying to decide whether to seek asylum in India. While the rumor remains unconfirmed, many foreign diplomats here believe it has substances.

Several members of the Dalai Lama's party went to Katmandu, in Nepal, this week. Reporters there quoted at least one member of the Tibetan party as saying both Lamas "have agreed to return to Tibet reluctantly." He said they had hoped to visit Europe and the United States.

The reports from Katmandu also quoted the Tibetan as saying Chinese Communist authorities who control Tibet have been advised of the schedule for the return of the Lamas.

There has been no suggestion here that the Panchen Lama does not want to go back to Tibet. He generally is considered to be pro-Communist and spent much of his early life in China.

But the Dalai Lama fled Lhasa six years ago when the Chinese Reds invaded Tibet. He reached Yatung, near the Indian frontier, but his advisers convinced him he should return to his capital.

He since has appeared to have accepted Communist rule.

British Look To Texas For Help On Oil

LONDON (AP)—Sir Percy Mills, Britain's new minister of power, said yesterday he was sure Texas would help get this country out of its oil troubles.

"But," he added, "it may not be as quickly as we should like to see it."

Mills hinted gasoline rationing, which started following the closing of the Suez Canal last fall, may have to go on after the present ration period ends April 17.

"I am not forecasting what will happen after that date," Mills told a news conference. "I don't intend to put my head in the noose."

Mills said he didn't think there was any reason for despair about Texas oil.

"I am not going to pretend that there is no hardship. There is certainly a great deal of inconvenience, but, considering the interruption to our oil supplies, I think the position is reasonably encouraging," he said.

He did not elaborate.

The government has not officially criticized Texas, but British newspapers have insisted that the big oil-producing state was profiting by the shortage here and holding back production to keep up the demand.

'Prank' Is Fatal To Nurse

LEXINGTON, Ky. (AP)—A tragic "prank" which led to the fatal burning of one student nurse and serious injury to another was blamed on two registered nurses last night.

Fire Chief Earl McDaniel said Margaret R. Donovan, 24, and Mary Frances Hutchinson, 26, both of Lexington, admitted in signed statements they doused two student nurses with half a pint of ether.

One of the nurses was smoking a cigarette. The fire occurred last week.

Kathleen Oehler, 19, of Frankfort, died Sunday night and the other student, 23-year-old Charlotte Smith of Danville, is still on the serious list at St. Joseph's Hospital, where the incident occurred.

McDaniel said officials will confer today on the possibility of filing charges against the two. No charges were brought last night.

McDaniel said Miss Donovan and Miss Hutchinson told him ether-throwing was a "nurses' prank" which had been done by others before "to make them jump." Ether feels extremely cold when in contact with the skin.

The fire chief said Miss Hutchinson admitted pouring ether in Miss Oehler's lap and Miss Donovan poured it on Miss Smith without realizing she was smoking a cigarette.

He quoted the nurses as saying Miss Smith "almost instantly went up in flames." The fire spread quickly to Miss Oehler.

The chief said the nurses immediately pulled the two students from the lounge and put out the fire with the aid of an orderly. Miss Donovan and Miss Hutchinson suffered hand burns.

Flying Farmers To Meet In McAllen

MCALLEN, Tex. (AP)—The National Flying Farmers Assn. starts gathering here tomorrow for a private plane tour to Monterrey and Mexico City.

Craig Wilson, vice president said some 125-150 flying farmers are expected from 20-odd states and Canada.

He said the group will leave on the tour Thursday. He said the group would meet with agriculture department officials in Mexico City and members would fly home separately next month.

Fire After Wedding

COLOMBO, Ceylon (AP)—A gaily decorated pavilion made of coconut palm leaves caught fire last night during a wedding feast on a tea plantation. Eighteen persons were burned to death. The 17-year-old bride was among a dozen persons burned critically. The bridegroom, a van driver on the estate, escaped with slight injuries.

'CONSUMPTION' AND 'THE WHITE PLAGUE'

Tuberculosis is an ancient disease, as old as the history of civilization. Tubercular lesions have been found in Egyptian mummies, and old manuscripts refer to tuberculosis which was also known as "consumption" and "the white plague" during the Middle Ages. At one time, tuberculosis was the No. 1 killer among diseases. Today, relatively few people die from it because education, modern medical care, and new drugs such as isoniazid have greatly reduced the TB death rate.

Only your doctor is qualified to diagnose tuberculosis. Be sure to visit him periodically for a chest X-ray and a physical examination. If you have a prescription to be filled, only your pharmacist is qualified to fill it promptly and accurately. Bring your doctor's prescription to Burgess Professional Pharmacy. Located at 40th St. and Big Spring Highway. The Phone number is 3-7582.

(Advertisement)

NOW!

Mom Can Enjoy The Television Programs Too!
If You Can't Come To The Hilander—
We Will Bring It To You!

Delivery Service
11 A.M. 'til 11 P.M.
Call 3-9151 For...

1. Regular Order of Chicken	$1.10
2. ½ Chicken	1.25
3. All White (6) Pieces	1.50
4. ½ Chicken (All White)	.90
5. Livers (6)	1.25
6. Gizzards (6)	.75
7. Giblets Mixed	.90
8. Backs and Wings	.75
9. All Thighs (3)	.90
10. All Legs (4)	.90
11. Kiddies order (2) legs	.55
12. Whole Chicken	2.35
13. French Fried Jumbo Shrimp	1.00

(Above orders with french fried potatoes)
ALSO ALL KINDS SANDWICHES AND DRINKS

HILANDER DRIVE-IN
Big Spring Highway

TEACHER'S DINNER SET

Dr. Gaston Foote, pastor of the First Methodist Church of Fort Worth, will be main speaker tomorrow night at a teacher appreciation dinner at the First Methodist Church here.

All church school general officers and teachers will be honored at the dinner, which will be at 7:30 p.m. tomorrow at the church's fellowship hall.

Known not only as a pastor but as a columnist and author of theological books, Dr. Foote is a native West Texan.

The banquet is being sponsored by the church's commission on education, with Frank Wilson as chairman.

Dr. Cecil Yarbrough, chairman of the church's official board, will be master of ceremonies.

Special music will be by a men's quartet composed of Bob Clinton, Phil Cherry, Bob Womack, and Paul Keaton.

Brief Filed On Hearing For NAACP

TYLER (AP)—The first of three briefs on a plea of privilege hearing in which the Texas branch of the National Assn. for the Advancement of Colored People seeks to have a hearing moved from Tyler was received yesterday by Dist. Judge Otis Dunagan.

The NAACP wants to have a hearing on a permanent injunction moved to Dallas or Austin.

An eight-day plea of privilege hearing was held here in December. Yesterday's brief and the ones expected from the NAACP and the state are in lieu of final arguments.

W. J. Durham of Dallas, Negro attorney for the NAACP, filed yesterday's brief.

In September, Dunagan, at the request of then Atty. Gen. Shepperd, put the Texas NAACP under a temporary restraining order. The state said the NAACP was illegally organized and had unlawfully solicited lawsuits. The NAACP has been out of operation in Texas since then.

Sept. 28 a hearing was started to determine if the temporary restraining order should be made a temporary injunction. The temporary injunction was issued Oct. 24.

It would cost a do-it-yourself fan about $50 to make a single modern lead pencil if he bought raw materials and started from scratch.

Weather Forecast System Developed

By RENNIE TAYLOR
Associated Press Science Reporter

PHOENIX, Ariz. (AP)—A veteran solar researcher says he has found a way to forecast fairly accurately the rainfall of a community for as much as 10 years in advance.

Such a system of forecasting if established in about 30 areas east of the Rocky Mountains could be of enormous value, he asserts.

The method was developed by Dr. Charles G. Abbott, research associate for the Smithsonian Institution. He reported it in the Journal of Solar Engineering Science and Engineering. This is a new publication sponsored by the Assn. For Applied Solar Energy, with headquarters here.

Dr. Abbott, who is 85 and has been studying solar problems for more than a half-century, says weather bureau officials and professional meteorologists doubt the value of his method but adds that he has checked its accuracy by "forecasting" the weather of past years.

The procedure is based upon his finding that variations in weather are identical with minute changes in the amount of solar radiation reaching the earth's surface.

Variations ranging from 1-50 of 1 per cent to 1-4 of 1 per cent in solar radiation are paralleled, Dr. Abbott says, by changes of 5 to 25 per cent in normal average rainfall and by 1 to 5 degrees in temperature fluctuations.

Weather men generally do not believe that such small solar changes can produce such large weather variations, Dr. Abbott says. Nevertheless he asserts that his forecasting based on this idea has been 50 to 90 per cent correct.

The sharp peaks and valleys of daily weather graphs have to be averaged and "smoothed out" before they will match the solar graphs of the same dates. The weather lags behind the solar activity by varying lengths of time, depending on the community, the condition of the atmosphere, the extent of sunspots at the time and even the activities of the populations of large metropolitan areas, Dr. Abbott says.

Late 'Babe' Is Honored

AUSTIN, Tex. (AP) — Babe Didrikson Zaharias, who died Sept. 27 after a remarkable athletic career, was honored today by the Texas House of Representatives in a memorial resolution.

"Although the Texas girl who became internationally famous as the world's greatest woman athlete is gone, her spirit will continue to live in the hearts of all Texans and all Americans, and her courage and good sportsmanship will continue to serve as an example for generations of Americans," the resolution said.

Babe was named the greatest woman athlete of the half century because of her achievements in almost all fields of athletics. As a golfer, she was the only woman to win every major title at least once.

MAYBE HE'S JUST BACK SEAT DRIVER

TOPEKA, Kan. (AP) —Desk Sgt. Jim Freel picked up the telephone and a man's voice said:

"Someone stole my steering wheel and all the foot pedals from my car."

Freel obtained the address and a patrol car was sent on its way.

A few minutes later the phone rang again.

"Everything is all right," the same voice reported. "I was looking in the back seat."

Worry of
FALSE TEETH
Slipping or Irritating?

Don't be embarrassed by loose false teeth slipping, dropping or wobbling when you eat, talk or laugh. Just sprinkle a little FASTEETH on your plates. This pleasant powder gives a remarkable sense of added comfort and security by holding plates more firmly. No gummy, gooey, pasty taste or feeling. It's alkaline (non-acid). Get FASTEETH at any drug counter

Science Shrinks Piles New Way Without Surgery

Finds Healing Substance That Does Both—
Relieves Pain—Shrinks Hemorrhoids

New York, N. Y. (Special)—For the first time science has found a new healing substance with the astonishing ability to shrink hemorrhoids and to relieve pain—without surgery.

In case after case, while gently relieving pain, actual reduction (shrinkage) took place.

Most amazing of all—results were so thorough that sufferers made astonishing statements like "Piles have ceased to be a problem!"

The secret is a new healing substance (Bio-Dyne®)—discovery of a world-famous research institute.

This substance is now available in *suppository or ointment form* under the name *Preparation H.®* At your druggist. Money back guarantee.

®Reg. U. S. Pat. Off.

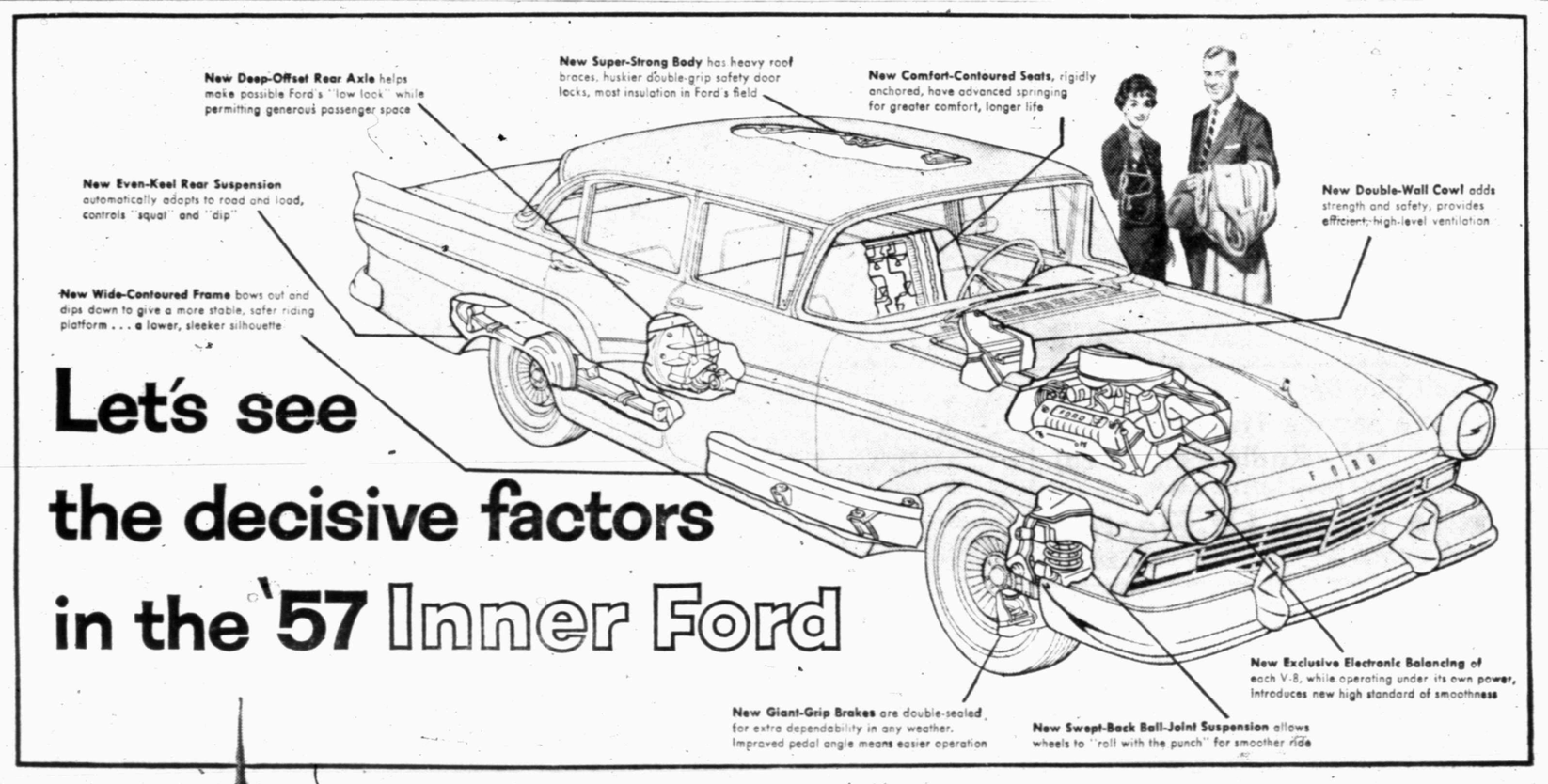

They show you why the new kind of Ford is worth more when you buy it, worth more when you sell it!

The secret of Ford's nationwide success is this: it's a new *kind* of Ford . . . new from the wheels up . . . more than a last year's model with a few "face lift" changes. In a '57 Ford the chassis, engine and body are individually engineered into one beautiful, spacious rock-solid unit. That's why, when you examine the new Inner Ford, you find a car that's new . . . *clear through!*

If you're a careful car-buyer with whom features count, count the new features of the '57 Ford. Then drive it! There's only one conclusion: the loveliest, liveliest car in the low-price field is the completely new Ford. For the decisive facts, see your Ford Dealer.

This Custom 300 Fordor Sedan has the Mark of Tomorrow at the low Ford price

See and Action Test the new kind of FORD

SNYDER SALES COMPANY

1615 - 26th Your Friendly Ford Dealer Dial 3-6351