THE SNYDER DAILY NEWS

VOL. 2, NO. 110 — SNYDR, TEXAS, FRIDAY, SEPTEMBER 7, 195 — EIGHT PAGES—PRICE 5c

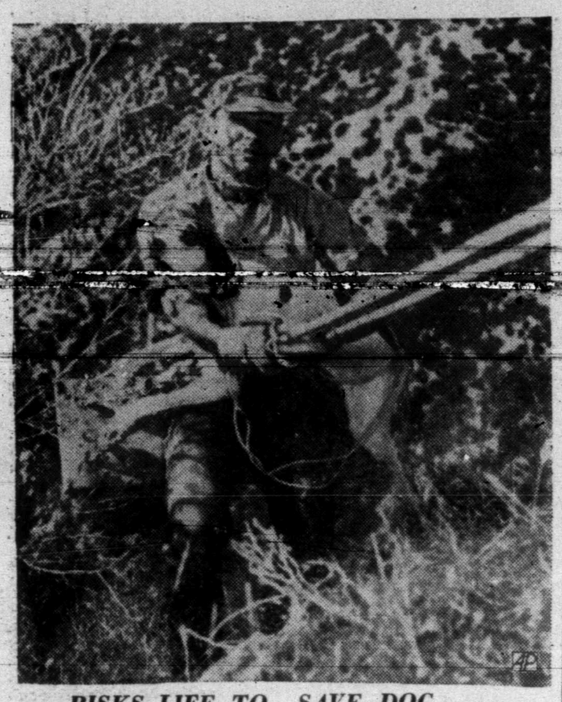

RISKS LIFE TO SAVE DOG

Lady, a four-year-old English pointer, is carried up from a perilous ledge where she fell 54 hours before near Castaic, Calif. her owner, Wilmot Heselius ,32, was lowered in a boatswain's chair to the ledge, only a foot wide and 100 feet below the top. The dog's fall had been broken by a small tree growing from the shelf, saving the animal from a further drop of 900 feet.

Talking About the Weather, 1951 Could Set Drouth Record

The last four months of 1951 will be important ones to Scurry County agriculture. They can spell the difference between one of the most severe drouths ever seen here and a year that was just short on rain.

Official records now show a total of 7.33 inches of moisture in the county this year, including some moisture from snows. It's a far cry from the 24.41 inches which should have fallen in a normal year. If the last four months of the year are going to bring the year's total up to the average of 21.29 inches, they will have to produce 13.86 inches, almost double the average amount.

Records kept on rainfall in the county since 1911 show that the last four months of most years have produced less than seven inches. That in itself, however, would be mana to Scurry County farmers now. If September, October, November, and December could bring that less-than-seven inches this year, 1951 would to on record as only one of the 11 years since 1911 in which there has been less than 16 inches of rain.

When talk turns to drouth, 1917 is one of the big years for comparison. Total rainfall that year was just 8.15 inches. The farming problem was further complicated by the fact that 1916 and 1918 were also dry years, each having rainfall totaling about 12 inches.

The last four months of 1917 produced just about 1.53 inches of rain, most of it in September. It was so dry that many of the towns in this area didn't even bother to keep rainfall charts for the official weather information bureaus. In Tahoka, for example, no reports were filed after August. Spur, with 10.92 inches, seemed to have been one of the luckier spots.

But, after the dry years of 1916-1918, there came another good one. In 1919 total rainfall was 28.70 inches. The first year of the sensational '20s brought 26 inches of rain. But drouth conscious Septemb. 1941 still ranks as tops with 44.02 inches of rain.

What's the news value of this story? There really isn't any, except to point out that some years it rains and some years it doesn't. And the weather is still a good topic for conversation.

Police Informed Of Plot To Assassinate Gromyko

Texas Streams Dwindle; Some Totally Dry

AUSTIN, Sept. 7. (AP) (AP)— More rivers ran dry last month and even more were on the verge of it, the Texas Board of Water Engineers reported Thursday.

Among the bone-dry streams were:

All major tributaries of the Brazos River below Possum Kingdom Reservoir, including the North Bosque, Leon, Lampasas, San Gabriel and Navasota Rivers and Aquilla

All headwater tributaries of the and Yegua Creeks.

Trinity River, including Denton, Sister Grove, Richland, Chambers and Cedar Crekes, and Clerk Fork and East Fork Trinity Rivers.

North Sulphur River, South Sulphur River, Boggy Creek, and Lake Fork Sabine River.

The Nueces River below the Balcones Fault.

Guadalupe River at Spring Branch and Plum Creke near Luling.

Others were running mighty low.

Little River at Cameron flowed only one second-foot on Aug. 30, lowest since records started in 1916.

The reservoir on the Leon River near Belton, source of Temple's municipal water supply, was practically empty.

The Sabine River was reported falling toward an all-time low.

Frio River at Concan flowed 5.2 second feet on Aug. 29, the lowest since records began in 1923.

The San Angelo area was relieved about mid-August by heavy rains in the watersheds of the Middle Concho River and Spring Creek, adding six feet to the level of Lake Nasworthy.

Moderate rises came later in the month to the Llano and San Saba Rivers. The North Llano had previously been dry at Junction and the San Saba at Menard was flowing only six to eight second-feet, all of which was diverted by Noyes Canal for irrigation.

The Colorado River just above the Buchanan Dam was flowing eight second-feet, compared to 26 second-feet in 1934, the lowest previous flow in the past 20 years.

Storage in Buchanan reservoir fell during August from 691,000 to 559,800 acre-feet. Lake Travis picked up 13,000 acre-feet to total 331,000.

Possum Kingdom Reservoir fell from 590,000 to 531,000 acre feet. Lake Dallas dropped 28,000 and Bridgeport Reservoir 32,000 acre-feet. Eagle Mountain Reservoir increased 5,000.

Diplomats To Discuss Cold War Problems

WASHINGTON, Sept. 7. (AP)—The United States, Britain and France have agreed to discuss 16 urgent world problems, nearly all involving Russia, at next week's Big Three foreign ministers conference.

Western Germany, Spain, the Italian peace treaty and Communist China are among the key issues slated for study during the four-day session opening here Monday.

Informed officials who disclosed this today said the three foreign ministers also will consider joint economic and political moves to protect their nationals behind the Iron Curtain, both in Eastern Europe and Red China.

In advance of the meeting, Secretary of State Acheson has agreed on an 11-point agenda with British Foreign Secretary Herbert Morrison and French Foreign Minister Robert Schuman. Counting subgroupings, it breaks down into 16 separate points.

The main aim of the foreign ministers, officials told a reporter, will be to exchange views on the specific problems rather than to make detailed decisions. These will be left to subordinates to handle later.

THE 16 PROBLEMS INCLUDE:

Progress made in containing Russia and its satellites.

France's plan for an integrated European army and Germany's possible contribution to it.

Italy's request for revision of the armament restrictions in its 1947 treaty.

An American - British - French peace settlement with Germany.

A review of attempts to write an Austrian peace treaty, which have floundered because of Russia's opposition.

French and British objections to a United States move to seek a military alliance with Spain.

Admission of Greece and Turkey into the North Atlantic pact.

An exchange of views on what to expect from the Communists next in Korea.

Prospects for granting diplomatic recognition to Communist China.

Insistent demands from Egypt that Britain evacuate its troops from the Suez Canal Zone.

Prospects for settlement of Britain's bitter dispute with the Iranian government over oil.

MIXED REACTIONS

While the Japanese peace treaty conference kept millions of persons glued to their radio and television receivers, at least four persons in the balcony of the San Francisco Opera House, convention site, fell asleep during the session. In sharp contrast is the intense interest shown by an unidentified U. S. Army officer.

But Gromyko Arrives Safe At Conference

By JOHN M. HIGHTOWER

SAN FRANCISCO, Sept. 7. (AP)—Andrei Gromyko and his Russian delegation, center of speculation concerning a possible walkout, were the first to arrive for today's sixth working session of the Japanese peace conference, which opened at 10:12 a.m. (11:12 a.m., CST).

SAN FRANCISCO, Sept. 7. (AP)—The FBI said it heard a report that White Russians would try to kill the Soviet's Andrei Gromyko today by crashing a beer truck into his automobile.

State patrolmen and police from two countires formed a heavily armed motor cordon around the Russian delegates to the Japansee peace treaty conference, as they drove the 17 miles here from Hillsborough.

As they topped a hill, just south of San Francisco, on teeming Bayshore Highway, an overturned truck blocked the two northbound traffic lanes. Stalled behind the overturned vehicle were two beer trucks.

Sirens screaming, the escorting police headed around the wreck at 70 miles an hour into the lanes used by on-coming traffic. All cars in the motorcace got by safely. Some carrying newsmen had narrow escapes.

The California Highway Patrol said the driver of the overturned truck was William V. Poile, 34, of San Francisco.

The patrol said Poile told them he had to swerve his meat truck, carrying 6,000 pounds of bacon, to avoid a collision.

"My load shifted and this caused the truck to go out of control," Poile said. "I swung my wheel to the right to avoid a collision and the truck overturned."

Two beer trucks behind Poile were stalled in the heavy traffci.

Poile was picked up by a passing motorist immediately and went to telephone for assistance, leaving his overturned truck unattended when the Russians roared past.

Gromyko appeared calm and neat in a gray business suit.

Less than one fourth of the 52 national delegations were in the San Francisco Opera House at the scheduled opening time. Second to arrive was Ethiopia's two - man team, followed by the Japanese, minus Premier Shigeru Yoshida.

The opening was the tardiest since working sessions began Wednesday. Percy C. Spender of Australia was presiding.

The third and last of a series of Red blasts at the treaty was scheduled late today. There was speculation in the American delegation that afterward the Russian, Polish and Czechoslovak delegations, badly outnumbered and out-talked here, might quit the meeting.

Predictions of a Russian walkout came both from ambassador John Foster Dulles, second ranking U. S. delegate and Senator Bridges (R-NH), an observer. Dulles said in a radio interview Thursday night he doubted that the Russians would sign the treaty "and they won't want to be spectators to the signing."

Bridges said he picked up his information from a foreign delegation with usually accurate intelligence.

The treaty is scheduled to be signed Saturday. Late this afternoon Poland's Stefan Wierblowski is listed to speak.

There was no reason to believe he would depart from the line taken by Gromyko Wednesday and by Dr. Gertrude Sekaniova of Czechoslovakia Thursday. Both insisted part in the peace making and that the American - British sponsored treaty is a treaty for a new war."

Representatives of 21 countries were listed definitely to address today's sessions.

French Foreign Minister Robert Schuman chided the Communist nations for opposing and seeking to undermine the treaty. He accused them of distortion.

Scurry County's First Bale Goes to Gin This Afternoon

Scurry County's first bale of cotton for the 1951 season will be ginned this afternoon at the new Planter's Gin east of the city. It was grown by P. A. Ware who farms one mile east of town.

Ware said that he would have a bale out sometime this afternoon and would be ready to gin it about 4 o'clock.

FROM BIG AREA

"It looks like we are going to have to pick over from 20 to 30 acres to get the first bale of cotton," Ware said.

However, about as much unopened cotton remains on the stalk as is being gathered in the first going over, Ware said.

"I will have some cotton that will average one-quarter of a bale per acre, but my average for the entire crop will probably be about one bale for each 10 acres," Ware said.

Ware's first bale is being picked from Western Prolific cotton which was planted early in May. He has about 200 acres of the early cotton and about 400 acres of cotton which was planted in June.

"The early cotton suffered more from the dry weather than the later cotton," he commented.

No price per 100 pounds for pulling has been set for the county so far, but Ware agreed to pay $2.50 per 100 pounds for the first bale. However, he left the price open to further discussion on the rest of his crop.

$2 PER 100

"It looks like most pulling will go at $2 per 100 pounds here this season," he said.

He said that he had heard that $2 per 100 pounds was the average pulling price in counties where the gathering season is already under way, and figured that would probably be the starting price here.

No shortage of cotton pickers has developed here.

"There will probably be enough transient pullers when the season opens to satisfy the demand locally," he said.

Insects are doing some damage to Ware's cotton now. Careless worms, leaf worms, and boll worm are all in evidence in his fields, he said. "It seems that the worms are worse in the older cotton than in the young cotton," he said.

This will be the first bale of cotton ginned in the new Planter's Gin building, one mile east of Snyder on the Roby highway. The recently completed building was built to replace the original one near the postoffice, and was one of the four which moved outside town early this year in anticipation of a bumper crop.

Possible Kent Extender Runs Electric Log

Charles B. Wrightsman No. 1 Frank Stewart, Northwest Kent County prospector north of the Salt Creek - Canyon field, is running electric log surveys in the Pennsylvanian lime reef.

The reef was topped on a tentative, unofficial call of 6,250 feet. That is on a datum of minus 4,186 feet. It is reported that drilling progressed to about 6,260 feet when surveys were started.

When surveys are finished, operator will probably run casing and drill a little deeper before making production tests and trying to complete the project as an extender to the field. Informed sources say that the well should be finished as a producer.

The No. 1 Stewart is 1,300 feet from south and 1,680 feet from west lines of section 5, John Rodman survey, and 10 miles northwest of Clairemont. It is three-quarters of a mile north of the Salt Creek - Canyon field.

MITCHELL TEST

In Southeast Mitchell County, Richardson & Bass No. 1 McCabe is at total depth of 6,138 feet and reaming hole after recovering fish. Operator is then to drill ahead. No description is available on the last core cut. The wildcat had flowed oil at 6,035-6,065 feet on a drillstem test early this week.

Drillsite is in section 5-12-H&TC.

Phillips No. 1 Wulfjen, another Mitchell prospector, is drilling in lime and shale below 4,809 feet.

KENT COUNTY

Sun Oil Co. No. 1-A H. W. Davis, Central Kent stepout to production in the Clairemont pool, is drilling in lime and shale below 2,525 feet.

Sun No. 1-D Bilby Wallace, one-half mile south of the Clairemont field, is drilling below 6,440 feet in shale.

SCURRY VENTURE

Bankline Oil Co. No. 1 Joe Parks, Central - West Scurry wildcat, is drilling below 6,336 feet in sand and shale. It is 14 miles west of Snyder in section 219-97-H&TC.

BORDEN WELL

Phillips Petroleum Co. No. 1-A Clayton, Southwest Borden County prospector, is drilling below 2,515 feet. It is north and east of the Good field and was scheduled to dig to 10,100 feet to test the Ellenburger.

Second Patrol Car Is Delivered to Police

The second of two new patrol cars purchased for the police department a few days ago was delivered this morning.

Sirens and red lights have been installed on the 1951 Chevrolet sedans, both black with gold markings on the front doors and trunk lids. The short wave radio sets are to be installed as soon as possible.

Oil Talks Collapse; Britain Stands Pat

LONDON, Sept. 7. (AP) — Oil talks between Britain and Iran reached a complete breakdown today following a thinly-veiled British demand that Iran throw out Premier Mohammed Mossadegh.

The Foreign Office, stung by Mossadegh's threat to expell 350 British technicians from the shutdown Abadan refinery area, unless Britain came up with new proposols within 15 days, said Thursday night:

"The recent speech by the Persian (Iranian) prime minister in the senate shows conclusively that no further negotiations with the present Persian government can produce any results. His Majesty's government therefore now considers that the negotiations begun by the Lord Privy Seal (Richard R. Stokes) are no longer in suspense, but broken off."

This was regarded here as putting it squarely up to Iran to produce entirely new proposals as a basis for negotrations or bring in a new government to tackle the difficult problem.

The Foreign Office statement also indirectly warned that Britain would not sit idly by if Iran carried out her threat to expel British employes of the nationalized Anglo-Iranian Oil Company.

The top government leaders have previously intimated that Britain would use force if necessary to keep a toehold at Abadan.

Britain's bare fisted blow at Mossadegh came soon after the Iranian premier had suffered a serious political setback in the Majlis (lower house of parliament). He was unable Thursday to round up a quorum to vote approval of his ultimatum to Britain which had already been approved by the Senate.

Hospital Site Deed Recorded

Two deeds for the county hospital site were recorded in the county clerk's office this morning. They were signed a few days ago by D. M. Cogdell, donor of the land totaling almost 18 acres.

One of the deeds is for 12½ acres on which the hospital will be constructed, and the other is for five and one-fourth acres designated for road purposes. The deed for the road land provides that the land shall revert to Cogdell if used for any purpose other than for roadway.

Plans for the building, to be named Cogdell Memorial Hospital, have not been finally approved by the state hospital board which has twice called for alterations. They are expected to be approved soon, Edgar Taylor, county judge, said.

Actress Maria Montez Dies at Home in France

PARIS, Sept. 7. (AP)—Movie Actress Maria Montez was found unconscious in her bathroom today and died without regaining consciousness.

The actress was married to Jean Pierre Aumont, French actor. They have been living in France for about two years. It was in their home in suburban Surenes that she died.

Miss Montez was a native of the Dominican Republic.

Heat Wave Still Here

The weather was the same yesterday as it has been all summer —hot. The maximum was an even 100 degrees. The maximum finally got down to 71 degrees, but the mercury had risen to 74 by 7:30 and was on the way up again.

Charges of Exceeding Beef Ceiling Are Filed

WASHINGTON, Sept. 7. (AP) —The government asked for a court order today to bar a subsidiary of one of the nation's biggest packers from allegedly charging over-ceiling prices for beef.

U. S. Attorney George Morris Fay acted against the Jepsom Hotel Supply Co. of Washington, a wholly-owned subsidiary of Wilson and Co., one of the "big four" packing firms.

The Office of Price Stabilization said present pricing by the Jepsom firm causes higher prices in restaurants and hotels serviced by Jepsom.

OPS said today's application was the first court action against a subsidiary of a nationally-known slaughterer and packer.

OPS accused the Jepsom firm of "an arbitrary and willful violation of OPS regulations."

Price Enforcement Director Edward P. Morgan said two similar to the Justice Department and two cases already have been referred others are under investigation.

Miners Return To Job Slowly

DENVER, Sept. 7. (AP)—At least half the workers in the copper, zinc and lead industries were expected back at work early today because of a U. S. District Court order halting a strike.

The court order was issued at Denver Wednesday. But the return to jobs was slow Thursday with the largest number, 12,000, going back on Anaconda Copper Mining Company properties in Montana.

Union officials were busy attempting to reach members and holding meetings, some of them Thursday night, to discuss the court order and pass on order from the executive committee of the independent international union of mine mill and smelter workers.

The prospect was that a number of workers would not be back at work until Saturday. And company officials estimated that it would take at least three days for production to reach pre-strike levels.

40 Witnesses Called In Hollywood Probe

LOS ANGELES, Sept. 7. (AP) — More than 40 witnesses have been summoned for the Congressional probe of Communism in Hollywood, starting Sept. 17.

William Wheeler, investigator for the House Un-American Activities Committee, said the hearing will last at least six days. Committee attorneys will arrive next week Names of the witnesses were not disclosed by Wheeler.

Discuss Italy's Budget

WASHINGTON, Sept. 7. (AP) — Italy's minister of the budget, Guiseppe Pella, talked over his country's economic and financial program — including rearmament — with Secretary of the Treasury Snyder tdoay.

Reds Silent On Proposal For New Site

TOKYO, Sept. 7. (AP) — New Communist notes swirled today in the brimming cauldron of wasted words that left peace in Korea as remote as ever.

Sharp fighting flashed again on the explosive western front while the Kaesong armistice talks remained suspended for the 15th straight day.

The new Red notes rejected the latest Allied denials of responsibility for neutrality zone violations at Kaesong, Korea. There was no Red answer to Gen. Matthew B. Ridgway's insistence on selection of a new truce site.

Red China's Peiping radio broadcast the two new messages from North Korean Lt. Gen. Nam Il, senior Red delegate, to Vice Adm. C. Turner Joy, top U.N. negotiator.

Both notes rejected Joy's three denials Tuesday of Red charges as "completely unsatisfactory."

CHARGES, REJECTIONS

One note brushed aside Joy's insistence that no Allied plane dropped a flare inside the Kaesong neutral zone the night of Aug. 29.

Nam's second note rejected Joy's denial of Red charges that South Korean troops killed Red military police in the neutral zone on Aug. 19 and Aug. 30.

Both Ridgway and Joy repeatedly have told the Reds that thorough investigations disprove the charges.

General Ridgway's public information office said its records show that every communication of the Reds has been released.

Responsible Allied sources still had no indication what site might be suggested by the U.N. command for resumption of the talks, broken off by the Reds Aug. 23.

'ONE WAY REMAINS'

Today an "unofficial" release from Ridgway's headquarters said "Kaesong has gone from bad to worse to incredible as a conference site."

It insisted: "Just one way remains for the armistice conference to get back on the track of common sense and real accomplishment.

"This is to move the whole conference, now completely blocked by Communist passion for lies and fraudulent accusations, out of Kaesong. . .

The North Korean Reds' Pyongyang radio Thursday night blamed the U.N. command for neutrality violations but quoted the North Korean Central News Agency, official Red organ:

"We Koreans have always desired peace and will strive to make the Kaesong truce talks a success."

MacArthur Pans Administration, Raises Question of His Plans

CLEVELAND, Sept. 7. (AP) — A new wave of speculation about Gen. Douglas MacArthur's political intentions rose today following a speech in which he again attacked the Truman administration and said its leaders are not to be trusted.

At the same time, MacArthur made a remark that brought applause and laughter from Ohioans, some of whom thought he was referring to Senator Robert Taft.

He had praised Ohio's contributions to "leadership, past and contemporary." Then, pausing and smiling, he said:

"Indications multiply that this leadership may even increase in the not too distant future."

After the speech, the general's aide, Major-Gen. Courtney Whitney declined to amplify when a reporter asked him if the statement referred to Taft.

The general drew round after round of applause Thursday night from an audience estimated by police at 9,300 in the public auditorium. The building had accomodations for 10,750.

He was interrupted 31 times in a 35-minute speech, sometimes with shouted answers to his questions, occasionally by laughter, and most often by clapping and cheering.

Most of the reactions came to his criticisms of the administration's financial policies, and his attacks on the State Department.

He cited the State Department as an example of what he called a "steady drift toward totalitarian rule."

The federal government, as a whole, he said, is moving toward greater centralization of power, adopting a "paternalistic relationship" to the private individual, and is guilty of the "suppression of personal liberties."

Speaking of the nation's leaders, he asked: "By what faith can we find hope in those whose past judgments so grievously erred? Can they now be blindly trusted?"

Steel Strike On In Houston

HOUSTON, Sept. 7. (AP) — A strike involving 140 men brought the chance of a plant close-down at the Sheffield Steel Company today.

CIO steelworkers who man the eight open-hearth furnaces and the company's new electric furnace, caused the strike Thursday.

If it continues, the plant probably will close down all operations within a few days, officials said. The finishing department has only enough steel for a few days operation.

R. L. Gray, president of the company, wired Phillip Murray, president of the United Steelworkers of America, Thursday night:

"Hope you can direct employes to return to work and give us assurance that there will be no further work stoppage or strike until grievance procedure of contract is fully complied with."

Propane Seen As Motor Fuel

NEW YORK, Sept. 7. (AP) —Bottle gas can increase America's motor fuel supply by 14 per cent without building a single new refinery or drilling a single new oil well.

This prospect of insurance against war and gasoline shortages was reported to the American Chemical Society today by B. H. Carney of the Warren Petroleum Company of Tulsa.

Bottle gas is propane, a byproduct of making gasoline. The extra bottle gas, Carney said, can be made from the natural gas of oil fields. Propane gas is so good in quality, he said, it may become one of the premium motor fuels.

Several thousand buses and more than 100,000 tractors already have changed from gasoline to propane, because the latter is cheaper. Engine adjustments are needed to burn bottle gas. Also the gas has to be kept in a specially strong tank, at pressures higher than the atmosphere.

Carney said the United States can more than double its present production of bottle gas any time it is needed.

Oil chemists say no gasoline shortage is in sight for the United States. They add there might be a temporary tightness in gasoline if the United States should be called on to make up the gasoline now shut off in Iran.

Senators Told Powerful New Weapons Ready If War Begins

WASHINGTON, Sept. 7. (AP) — Senator Young (R-ND) disclosed today that the United States has more than one devastating new secret weapon — powerful "beyond imagination" — and that they all probably would be ready to use if war should come suddenly.

"They are in a high state of development," Young said as the Senate appropriations committee met to give expected approval to a $5 billion increase in defense funds for air power, including an Air Force of at least 95 wings.

This increase would push the total of the record-breaking bill above $61 billion. It contained more than $56 billion as passed by the House.

Asked if the ultra-powerful weapons — first mentioned by President Truman earlier this week—might be used in Korea in case truce talks finally break down, Young replied: "That would be a military decision."

He indicated Army leaders, who pledged Senators to secrecy in disclosing the "fantastic new secret weapons," had not outlined probable uses.

Both Young and Senator Maybank (D-SC), another committeeman, agreed that the mysterious new weapons were devastating and non-atomic.

Otherwise, official secrecy shrouded the nature of the weapons. Pledged to secrecy, other Senators didn't even want to be quoted by name about them, and Pentagon officials remained tight-lipped.

Senator O'Mahoney (D-Wyo), chairman of the subcommittee, made no mention of new weapons when he announced the increase in funds above amounts asked by President Truman or voted by the House.

"Nobody wants World War III," O'Mahoney said. "The Russians have refrained from precipitating it because they know we have the atomic bomb. This will assure the world that we have airpower adequate to carry the bomb anywhere."

Young pointed to Mr. Truman's speech in San Francisco this week in which the President said new weapons could wipe out civilization.

Young said "the President certainly was not exaggerating."

WEATHER

WEST TEXAS — Partly cloudy tonight and Saturday; Widely scattered thundershowers in Panhandle. Not much change in temperatures.

EAST Texas — Partly cloudy tonight and Saturday. Scattered thundershowers along coast and in upper Red river valley. Not much change in temperature.

Two Surrounded Allied Units Break Free, Deal Heavy Blows

TOKYO, Sept. 7. (AP)—Allied troops drove Chinese Communists off two hills today on the Western Front where Reds earlier encircled two United Nations outposts.

Both surrounded units fought free. One counterattacked.

A dispatch reported two companies of Reds fled from a hill without firing a shot after the Allies blasted them with tank and field artillery. The recaptured knoll is northwest of Yonchon, seven miles north of the 38th Parallel.

Farther north U. N. infantrymen won a second hill after three hours of closein fighting.

DEFENSIVE EARMARKS

Reds fought and [illegible] along the western half of the front in actions that had the earmarks of a prelude to new offensive.

In the mountainous East, stiffening Communist resistance checked two attacks by Second Division infantrymen.

Second Division troops were engaged in a pitched battle with Reds atop one ridge north of Yanggu. A Second Division assault on another hill was stalled by fiercely resisting Reds.

While the Reds were showing new aggressiveness in the West, several groups of 300 to 800 were spotted moving away from the battle line. They also moved two tanks that the U. N. Air Force had reported knocking out Thursday during a heavy Chinese attack near Yonchon — south of today's largest engagements on the Western Front.

Low hanging clouds shrouded most of the battle area, hampering planes and furnishing cover for Red troop movements.

WANT NO-MAN'S LAND

Communist strikes at patrols indicated they wanted to move into the wide belt of no-man's land which has separated opposing forces in the West for months.

The Red movement encircled one American company Thursday and two other U. N. outposts Friday. The ensuing fights proved costly to the Reds.

An Allied divisional officer estimated the Communists suffered 2,000 casualties, including 400 killed, in the three fights.

Women nurses apparently accompanied some of the attacking Communist outposts. The sound of women crying on the battlefield was reported by one American soldier. He told of seeing two women treating the wounds of a dozen Chinese, crying as they worked.

Allied fighter planes searching the Western Front for Chinese armor Friday, burned out a Red tank with flaming jellied gasoline. It was the third tank knocked out in two days.

The Reds did not use tanks in their encircling attacks on Allied outposts Friday, although they were rumored to have 50 to 100 behind the lines in this sector.

SCREAMING CHINESE

Screaming Chinese infantrymen swarmed around the units in the Imjin River sector west and northwest of Yonchon before dawn. One attack was preceded by an artillery barrage. The other was made under a smoke screen.

Both Allied outfits fought free. Tanks came up to support one Allied group and it promptly launched an attack of its own to regain a hill due west of Chorwon, 17 miles north of the 38th Parallel.

Both actions followed on a smaller scale, the pattern of a Red attack on an American company Thursday.

The Chinese opened the assault with "the damnedest artillery and mortar barrage . . . it turned the place black with shell craters," said Lt. Col. Robert J. Demeres, battalion commander who directed the escape.

He estimated the tank-supported Reds fired 1,000 rounds of artillery. Big American guns answered with 3,700 rounds in the 18-hour battle.

The Americans — there were about 200 of them — fought their way out through a gantlet of 3,000 Chinese firing burp guns and hurling hand grenades. Demeres called his men "a bunch of fighting fools who wouldn't give up."

"We got all our men out — the living, the wounded and the dead," Demeres said. "We left dead Chinese piled up like cord wood."

He said the hill where the battle started was "ringed with Chinese dead."

A group of about 1,000 Chinese, apparently badly hurt, was seen Friday pulling north from this area, about seven miles north of 38 and 25 miles from Kaesong where the now suspended truce talks were held.

Skirmishes flared in traditional battle pattern from Korangpo, a mile south of 38 on the western flank, across the front.

Back of the lines Red supply efforts were intensified.

Night-flying Marine fighters and B-26 bombers, operating by the light of flares, reported they destroyed or damaged 857 trucks. That is a record for the Korean War.

ACTION QUICKENS

Battle action has quickened with the progressive degeneration of the truce conference.

The entire front flared with action of one kind or another Thursday for the first time since the Kaesong talks were started July 10.

The Allies still held the initiative in the mountainous East, where they carved out new gains within the past week.

It was not clear whether the Red action in the West was preparation for a new offensive, or merely retaliation for Allied successes in the East.

The Red movements bordered the traditional invasion routes to Seoul. While not necessarily committing the Communists to an offensive, the moves recalled the prior stages of previous big Red onslaughts.

Scurry Asks Priority For Field Lighting

Edgar Taylor, county judge, was back in his office this morning after a trip to Dallas this week with John Wilson, engineer on the airport, to secure priority for airport lighting material.

They succeeded in getting the application for priority accepted by the U. S. Department of Commerce, but no anticipated date of approval was estimated.

The materials and equipment are to be manufactured by the General Electric Corp. when the application is approved, the judge said. Government regulations will not permit manufacture before priority is granted.

The government's freeze of critical materials used in such manufacture halted an order for the material placed last March by the Fagan Electric Co. of Snyder, electrical contractor on the airport project.

The material needed is underground wiring and lighting equipment for runways and taxiways.

Man Suffers Burns In Accident While at Work

Lloyd McFarland, 300 Avenue J, is recuperating at home from burns suffered while at work yesterday.

McFarland, an employe of the Wichita Engineering Co., sustained burns on his hands, arms, face and neck when a welding torch with which he was working was believed to have ignited butane. He was moved to his home by a Bolger - Barnes ambulance after receiving medical attention at the clinic of Dr. W. M. Smith.

Tigers Will Concentrate On Blocking, Tackling Practice

The roughest scrimmage faced by the Tigers so far this year was played yesterday afternoon with Plainview high school here, Speedy Moffett, coach, said.

"It was sad," was his brief, but eloquent comment after the scrimmage was over.

"We are going to have to play that kind of team, so we might as well be getting in practice," Moffett told the boys at the end of a rough workout period this morning.

Tomorrow afternoon at 4 o'clock, the Tigers scrimmage Midland here for the final scrimmage before the regular season starts.

In yesterday's scrimmage with Plainview, each team took the ball for 15 downs in succession. Plainview made about six touchdowns during the informal workout while Snyder was being held to very little gain and no goals.

Workouts this afternoon and tomorrow morning have been suspended to let the boys rest up for a better scrimmage tomorrow with Midland, Moffett said.

Snyder coaches are going to scout the Wink - Monahans game tonight in the season opener in that circuit.

First official game of the season for the Tigers will come next Friday night when the Tigers open their season in a game with Monahans to be played there.

After the showing against Plainview yesterday, Moffett said that blocking and tackling would be served as the main course on the Tigers training menu next week.

"You are going to block and tackle until you learn how to do it," he said.

"Blocking and tackling are the essence of football and that's what we need the most practice in right now," he said.

"We're going to play some rough teams this year—and we are going to have to play rough to cope with them," he said.

Bridge Party Given For Newcomers' Club

The Newcomers' Bridge Club met at the Village yesterday afternoon with Mrs. C. K. Pirtle and Mrs. Prentis Bass as hostesses.

Mrs. Gid Carlisle won high score and Mrs. W. P. Thurmon was second high. Bingo prize was won by Mrs. Lester Sweet and traveling prize by Mrs. Ray Keenan.

Refreshments were served to the following members, in addition to the prize winners: Mrs. N. M. Wechter, Mrs. W. A. Banks, Mrs. R. O. Downing, Mrs. J. E. Bucy, Mrs. Stanley Cathey, Mrs. J. F. Ormond and Mrs. H. N. Bjronsrud.

Mrs. V. V. McGrew and Mrs. D. S. Bodie are to be hostesses for the next meeting, Sept. 20.

H. J. Brices Hosts To 42 Club Meeting

Mr. and Mrs. H. J. Brice were hosts to the Friendly Fellows 42 Club which met last night at the Country Club.

Guests were Mr. and Mrs. Joe Graham, Mrs. H. G. Towle, Mrs. Ike Boren, Harrie Winston, and Mrs. A. D. Erwin.

Members who attended included Mr. and Mrs. Wade Winston, Mr. and Mrs. Horace Leland, Mr. and Mrs. W. J. Ely, Mr. and Mrs. Ralph Odom, Mr. and Mrs. W. R. Bell Sr., Mr. and Mrs J. C. Stinson, and Mr and Mrs. W. D. Harral.

The hostess served refreshments of chicken salad sandwiches and congealed salad. Daisies decorated the tables.

The next meeting will be in the home of Mr. and Mrs. Hugh Boren.

THE SNYDER DAILY NEWS

Published every evening except Saturday and Sunday morning by the Times Printing Company at Snyder, Texas.
Entered as second-class matter at the Post Office at Snyder, Texas.
HERBERT FEATHER, Publisher
EDWARD HARTE, Editor
HOUSTON HARTE, Business Manager
BOBBY PERKINS, Adv. Manager
DILLARD POPE, Circulation Mgr.
SIDNEY HUNTER, Mech. Supt.
SUBSCRIPTION RATES: By CARRIER in Snyder, one year $12.00. By Mail in Scurry and adjoining Counties, one year $7.95. Balance of Texas, one year, $9.95. All other States, one year $10.95.
MEMBER OF THE ASSOCIATED PRESS
The Associated Press is exclusively entitled to use for republication of all news dispatches credited to it or not otherwise credited in this newspaper; also local news published herein. All rights reserved for republication of special dispatches.
Any erroneous reflection upon the character, standing or reputation of any person, firm or corporation which may occur in the columns of THE SNYDER DAILY NEWS will be gladly corrected upon being brought to the attention of the management.
The publishers are not responsible for copy omissions, typographical errors, or other than to correct in next issue after it is brought to their attention.

Cities Today Need Full-time Managers, Col. Spence States

"A city councilman must either neglect his own business or neglect the city's business — that's why I'm sold on the city manager form of government," Col. E. V. Spence, manager of the Colorado City Muncipal Water District, said yesterday at the Rotary Club.

"This is not meant as any reflection on the present city council or any past council," he continued. "But compare the operation of a city by a mayor and a council with the operation of a big business. Any big business has its board of directors, who set its policies, but they also have executives who carry out the policies of the directors and who work at the management of the business as a full - time job.

"EFFICIENT"

"This is the way an efficient city is operated—with a council to set its policies and a manager a man professionally trained, to carry out those policies and supervise the administration of city affairs."

Col. Spence knows intimately the problems of city government, having served as mayor of Alice, Tex., in the early 20s, when that city was operated as Snyder now is, by a mayor and council without a city manager.

Later he specialized in city management at Texas A&M, and in the late 20s became city manager of San Angelo. From 1931 until 1941 he was city manager at Big Spring.

"It is argued," he told the Rotary Club, "That the city manager will have too much authority. The city manager is the hired hand of the city council whose duty it is to follow their directives. His powers to hire and to fire subordinates is entirely proper. How else can he be held accountable for the performance of the entire city staff?"

It is unreasonable, he stated, to expect a man to operate his own business and the city's business too.

The city manager system has been instituted in some 80 Texas cities, or almost all of those which are eligible under state law, he said.

"A city manager should be selected from the group of men who have made it a profession," Col. Spence continued. "He should have some engineering background, as 75 per cent of the expense of a modern city is in such categories as water and sewer systems, paving projects, and buildings.

"A city manager will give you more for your tax money, because he will be devoting full time to supervising the city's affairs."

Snyder voters will go to the polls Sept. 18 to vote on whether they want a group of 15 men to draw up a new charter for the city. In the same election, 15 names selected by the city council, will be submitted to the voters as the charter commission.

Before a charter can become effective, however, a second election must be called after the charter has been written, and it must be ratified by a majority of the voters.

VENICE RELIVES FOR A NIGHT

Multimillionaire Aga Kahn, no slouch at party-giving himself, sits in a wheelchair surrounded by fellow costumed guests as he watches the antics at a luxurious palace party in Venice. Leaning against pillar at left is Mexican millionaire host, Don Carlos de Geistegui y de Iturbe, who tossed the $200,000 shindig for famous guests to mark the formal opening of his palace on the Italian City's Grand Canal.

PERMIAN OIL NEWS

Four Area Wildcats Quit As Failures

Three wildcats have been reported plugged and abandoned.

Spartan Drilling Co. No. 2 Phillips is a dry wildcat in Northwest Howard County three miles west if the Bond field.

It drilled to a total depth of 6,840 feet in the middle Sprabrery.

Location was in section 19-33-t2n-T&P.

Patrick A. Doheny has abandoned his No. 1 Leon Farms, wildcat in West - Central Pecos County, at 3,152 feet in lime.

It was located in section 1-203-J. H. Handy survey and five miles west of Fort Stockton.

A shallow failure in Northeast Crockett County is C. B. Simmons of Dallas and others No. 1 Mary R. Powell.

The project was drilled to a total depth of 1,344 feet without finding any shows of oil or gas.

The dry hole is in section 39-G-GC&SF survey and seven miles south of the Childress pool.

In Central - East Coke County, Hickok & Reynolds, Inc. of Cisco have plugged and abandoned their No. 1 W. J. H. Rogers at 5,396 feet.

Location was three - quarters of a mile north of the Bronte - Palo Pinto field and in section 431-1-A-H&TC survey.

• • •

Martin Failure Going Into Deep Ellenburger

Sinclair Oil & Gas Co. No. 1 Dickenison, wildcat in South-Central Martin County, nine miles northwest of Stanton, has been recontracted to 11,000 feet for a test of the Ellenburger.

The prospector failed to develop commercial production in drilling to original contract depth of 9,000 feet.

Drillstem tests were taken in the Permian, Spraberry and Dean sections.

Location is 660 feet from north and east lines of section 22-37-t1n-T&P.

Operator is now drilling below 9,059 feet.

• • •

Runnels Wildcat Set North Of Winters

Four miles north of Winters, Sohourner Drilling Co. Ltd., and others of Abilene have staked location for a 5,000 - foot wildcat.

No. 1 J. L. Downing will be 790 feet from south and 1,935 feet from west lines of M. J. Parramore survey No. 98.

Operations are to begin by September 10.

Drillsite will be three and one-quarter miles northeast of the North Winters field, but separated from it by a 5,056 - foot failure.

Five Mitchell County Wells Are Staked By Burdell Oil Company

Burdell Oil Co. has filed applications for permits to drill five additional projects on the Mills-Patton leases in the Sharon Ridge 1700 field of Mitchell County. The locations are about nine miles northwest of Colorado City.

The No. 3 Mills - Patton will be 330 feet from north and 990 feet from east lines of the northwest quarter of section 195-3-H&TC. The No. 4 Mills - Patton is 990 feet from north and east lines of the northwest quarter of the section. The No. 9 is 330 feet from south and 990 feet from west lines of the northwest qurater of the section.

No. 10 is 900 feet from south and west lines of the northwest quarter of the section. The No. 11 is 990 feet from north and west lines of the section and the No. 12 is 330 feet from north and 990 feet from west lines of the section.

Cable tools will be used to drill the projects to a possible bottom of 1,800 feet.

• • •

Burdell Stakes Five Sharon Ridge Wells

Burdell Oil Co. is to begin operations immediately on five projects in the J. B. Humphrey lease lying within the Sharon Ridge 1700 field in Scurry County.

The No. 4 Humphrey is 330 feet from west and 990 feet from south lines of lot 5, section 98, block 97, H&TC survey. The No. 6 Humphrey is 330 feet from west and 1,450 feet from north lines and the No. 12 is 660 feet from north and 786.58 feet from west lines of the same acreage.

The No. 8 Humphrey is 330 feet from north and 710 feet from east lines of lot 4, section 98, block 97, H&TC survey. The No. 11 is 330 feet from east and 1,650 feet from south lines of the same acreage.

These locations are approximately 12 miles northwest of Colorado City. Cable tools will be used in drilling.

• • •

Shell No. 5 Sterling Staked in Borden Field

Ten miles southwest of Knapp in the Von Roeder field of Borden County, Shell Oil Co. and others have filed application to drill the No. 5 Sterling. Location has been made 2,007 feet from south and 1,969 feet from west lines of section 70-25-H&TC.

Rotary tools will be used in drilling to 6,950 feet, with operations to begin immediately.

• • •

No. 21 Leroy Spires Is Staked in Cogdell

Humble Oil & Refining Co. No. 21 Leroy Spires, Jr. is a new location in the Cogdell field of Kent County.

Drillsite is 660 feet from west and 1,980 feet from north lines of section 717-97-H&TC and about 17 miles north of Snyder. Rotary tools will be used to drill to 7,000 feet.

BRITISH STAND BY TO LEAVE

ABADAN, Iran, Sept. 7. (AP)—Employes of the nationalized Anglo-Iranian Oil Company here are waiting orders from London as to what to do if Iran follows through with its threat to withdraw their resident permits.

British firms in nearby Khorramshahr asked Consul General Francis C. Capper today if the Iranian threat would apply to them too.

Capper said he was waiting to find out.

Houston To See Mizell Night

HOUSTON, Sept. 7. (AP)—The home folk are going to see their favorite son — Wilmer (Vinegar Bend) Mizell, the "$250,000 rookie" smoke 'em in there tonight.

From Vinegar Bend, Ala., came most of the population, plus some of their neighbors. It's Vinegar Bend Night at Buff Stadium where Mizell's Houston club plays Shreveport.

They came in an air-conditioned bus provided by the Houston club, and they came by automobile and plane. There ought to be at least 50 of the folk, who knew Wilmer as a mischievous schoolboy who could smoke that baseball in there, in the stands.

Mizell has been a sensation of the Texas League race. His blazing fast fall has hung up 242 strikeouts, 18 in one game.

They say he's sure to go to the majors next season — to the St. Louis Cardinals, owners of the Houston club, where another colorful Houston pitcher, Dizzy Dean, won his fame.

Manager Al Hollingsworth of Houston has said that Mizell is worth $250,000 if he's worth a dime.

Fred Gaston, Alpine Writer, 75, Is Dead

MARFA, Sept. 7. (AP)—Fred H. Gaston, 75, Alpine newspaperman and writer, died today after a heart attack.

Gaston had lived in Alpine eight years. He was a native of Des Moines.

Case Resulting from Shooting March 24 Being Tried Today

A plea of innocent was entered today in the trial of Walter C. Brown, 56, charged with assault with intent to murder Alfred "Dick" Lewis, 60, on March 24. The case is now being tried in 132nd district court before a jury, with Judge Ben F. Thorpe, presiding.

Preceding the trial, Brown filed a petition for a suspended sentence if convicted.

LEWIS TESTIFIES

Lewis the first witness called by Bob Davie, district attorney, testified that he was the owner of the Lewis Courts and other property on Lamesa highway just prior to the shooting, and that Brown, who owned a 207-acre farm near Stephenville, Tex., in Erath County, wanted to make a trade with Lewis.

Brown saw an ad in the paper that caused him to get in contact with Lewis, the witness said. Lewis told the jury after the trade Brown called him to Snyder from Stephenville in a letter which stated that he, Brown, had been misinformed about the boundary line of the property on the Lamesa highway.

Lewis received a 207 - acre farm and was paid an additional $8,500 for the Lewis Courts, and two nearby houses, he said.

Lewis came to Snyder in regard to the boundary misunderstanding, and the pair met at the office of George Killam, lawyer, Lewis said. It was agreed that a surveyor would be called in the case to settle the boundary question, the testimony showed.

GO TO PICKUP

Lewis further testified that he went with Brown to Brown's pickup, which had been parked near the southeast corner of the square, to talk over the matter.

"When I got into Brown's pickup on the right side, he went around to the left side, opened the door but did not get in," Lewis testified.

"Then without saying a word, Brown shot me in the left jaw with a gun," Lewis stated. He further testified that before he could get out of the pickup, Brown shot him again in the wrist; that he Lewis was not armed but did have a pocket knife in his pocket.

"As I got out of the Brown's car, he shot me in the back, and I tried my best to dodge him," he said.

Brown chased Lewis up the alley back of the Army and Navy Store, shooting at Lewis as he fled, Lewis added.

"I managed to get into the back door of a jewelry store," Lewis said.

CROSS EXAMINATION

Lewis told the jury on cross examination that he was 60 years of age, and that he had built the Lewis Courts, which he later sold to Brown for the Erath County property. Lewis gave a detailed description of his former properties.

When the defense asked him if he had not told Brown that the Lewis property was worth $42,000, Lewis denied that he had ever told Brown that; but he did state that his property was worth around $40,000 in a trade.

Lewis said he told Brown that the courts were bringing in about $125 net each week, and not $200 per week, which the defense alleged Lewis told Brown.

Lewis was shot three times, once in the back, in the temple and left wrist at the time, and was rushed to the Snyder Hospital where he eventually recovered.

The case is scheduled to go to the jury late today.

Newcomers' Canasta Group Holds Meeting With Mrs. Williamson

Mrs. Frank Fisher and Mrs. E. McAfee were high and low score winners respectively at the Newcomers' Canasta Club meeting yesterday.

Mrs. C. L. Williams was hostess to the group at her home, 3108 Avenue L. She served a dessert course to the following members: Mrs. S. L. Surratt, Mrs. L. M. Bruce, Mrs. Jack C. Morgan, Mrs. McAfee and Mrs. Fisher.

Next meeting is scheduled for 1 o'clock Sept 20, with Mrs. McAfee, 1208 Twenty - first Street.

Appointments in ROTC

David Hedstream, Norman Inman and Ben F. Richardson, all from Snyder, have been appointed sergeants in the Reserve Officers Training Course unit at Arlington State College. The appointments of officers and non-commissioned officers were announced by Col. E. H. Keltner, professor of military science and tactics, today.

Health Unit Report

During the last week, the following communicable diseases were reported to the city - county health unit:

Dysentery (bacillary) four, gonorrhea, three, pneumonia two, and whooping cough one.

Mr. and Mrs. G. C. Walton and family, 1205 Twenty - ninth Street, visited in Tahoka, Eagle Nest, Santa Fe, N.M. and Ruidoso, N.M. over the week end.

The Best Gas Buy And Service, Too!
BRATTON COSDEN SERVICE STATION

Complete Line Of Floor Coverings
• Carpets • Linoleums • Tiles
PITTMAN Floor Covering Co.
Sweetwater, Texas
Dial 3308 - 411 Oak St.

RITZ TODAY & SAT.

PALACE Today & Sat.
FIGHTING COAST GUARD
A REPUBLIC PICTURE

STARRING
BRIAN DONLEVY
FOREST TUCKER
ELLA RAINES

TEXAS Today & Sat.

DRIVE-INS
STARLITE
TONIGHT & SATURDAY
"THE DALTONS RIDE AGAIN"
—AND—
"BARNYARD FOLLIES"

TRAIL
LAST NIGHT
"CATLE QUEEN"
"FREE FOR ALL"
SATURDAY ONLY
"Here Comes The Co-Eds"
ABBOTT & COSTELLO
—AND—
"FLYING WILD"
EAST SIDE KIDS.

GET READY FOR SCHOOL
WITH A DURABLE
Leather Zipper Notebook

Equip your youngsters with a long-lasting, genuine leather zipper notebook. Will last throughout the school years to come. The most economical buy of all notebooks.
SEE THEM TODAY AT
TIMES PRINTING CO.
1907 25th STREET PHONE 1964
YOUR AUTHORIZED UNDERWOOD DEALER
• Office Supplies • Job Printing • Office Machines

CANYON
"Your Friendly Drive-In"
Big Spring Highway
Ph. 1966 Open 7:15
Tonite & Saturday
DOUBLE FEATURE
'Eagle and the Hawk'
John Payne-Rhonda Fleming
'My Friend Irma'
Marie Wilson
Dean Martin - Jerry Lewis
Cartoon
Fire Chief - Playground

For Insurance Service
Call 719
• Fire • Auto • Marine • Casualty
The Deffebach Agency
2606 Ave. R Box 925

Mrs. Artie O. Berzman

TALK OF THE TOWN

By SUE HOLMES

Grocery shopping for a family of three or four can easily send Mrs. Average Housewife running for the aspirin bottle. But what if you had approximately 3,600 mouths to feed five days a week for the next nine months?

Neat and efficient Mrs. ARTIE O. BERZMAN, new manager of the school's lunch system, is facing just such a situation. Already, however, her filing cabinet is bulging with completed menus and recipes, and her line of supply has started meats and vegetables to the four school cafeterias.

By knowing anead of time what the school lunch program will offer, students should be able to select their food rapidly and keep lines moving. Or at least that's Mrs. Berzman's main purpose in publishing the menus in advance.

Meal tickets are available for $5 each, for which students in the first through sixth grades will receive 17 meals. Students in grades six through 12 will get 15 meals.

"The primary aim in making the meal tickets available is to assure parents that children will eat in the cafeteria and not spend their daily lunch money for improper foods somewhere else." Mrs. Berzman says. Also the tickets give the holder a bonus meal, since individual lunches are to be 30 cents each in the lower grades and 35 cents in the upper grades.

The new director comes to Snyder from Sonora. Before then she was manager of the 63 Fort Worth school cafeterias, and previous to that she was food supervisor for the Milam Cafeterias, scattered throughout Texas.

No stranger to institutional management, the pleasant dietitian managed post exchange cafeterias and service clubs at Camp Bowie, Brownwood, during the war. She attended Southwestern Baptist Seminary in Fort Worth and trained to be a dietitian at French Lebanon Hospital in San Francisco. She received her master's degree at Carmody in San Diego and also holds the American Dietetic Association degree. She comes to Snyder with 18 years of experience in dietetics.

Besides planning menus and supervising the food preparation, Mrs. Berzman's job entails marketing for the raw food and supplies. She has been able to place several orders with Snyder firms, she says. High prices make her budget difficult to balance, but she says quality will not be sacrificed on the school lunches.

Food cookery is to be standardized in all local cafeterias, since Mrs. Berzman has prepared brochures similar to the one she compiled for Tarrant County schools. Recipes, tips on food service and charts of weights and measures are included in the bookets, so that students in the elementray schools won't think their junior high age brothers are getting different food.

Each cafeteria will keep complete records this year, including the amount of food served, number of students fed and particular food preferences.

Each day's menu enables the child to choose between chocolate and plain milk and between vegetables. Three days a week there will be a choice of main dishes.

Thursday's menu printed below gives an idea of the choice and selection:

Baked Chicken and Dumplings, or Smothered Steak Pie (with vegetables), Hashed Brown Potatoes, Choice of Two:
Buttered Corn or Cole Slaw, Apple Sauce, Chocolate Pudding or Blueberry Muffin.

An unexpected compliment in the form of a letter reached the new director recently. S. Gumpert Co., Inc., a testing laboratory in New Jersey, wrote her commending the menus on their variety and contents. A Gumpert representative, after examining the Snyder bill of fare, expressed the wish that New York schools could serve the same food as inexpensively. Mrs. Berzman constantly receives mail from Big Lake, Junction and other school systems who desire copies of her menus.

When Mrs. Berzman goes home from her duties at the school business office, she says she isn't required to take a busman's holiday and do all the Berzman cooking. Joy Irene, her 14-year-old daughter and an eighth grader, has inherited her mother's knack for preparing nutritious and well-balanced meals. Several days ago school superintendent M. E. STANFIELD, and other faculty members at a meeting were suprised when Joy served a large cake fully bedecked with intricate roses and other decorations, all her own handiwork.

Even if the teen - ager hadn't had a natural like for cooking, it probably wouldn't take her long to learn from her capable mother how to juggle the daily basic food requirements into tasty dishes.

* * *

The FLOYD BOSTONS, who recently returned from a cool nine-day vacation to Estes Park and the Rocky Mountains also visited Mr. Boston's sister during their jaunt though Colorado.

* * *

Secrets are always fun (unless they're the military variety), and we know one. Tonight at their rehearsal dinner NANCY MORGAN, bride - elect of BILL EILAND, will find a lustrous strand of pearls is her present from the bridegroom.

Mrs. H. H. EILAND, Bill's mother, is wearing a charcoal grey crepe dress to the dinner. Her hat is a Mr. John creation of matching gray.

EVENTS OF WEEK

SATURDAY

Saturday Night Bridge Club, 8 p.m., with Mr. and Mrs. R. M. Phillips, 2703 Avenue V.

Suit-Skirt Blouses

No. 2511, new shutter - neck blouse, cuts from only one yard of 54-inch fabric in any of its sizes! Sizes 10, 12, 14, 16, and 18.

No. 2505, neat ascot - neck blouse, is cut in sizes 12, 14, 16, 18, 20, 36, 38, 40, 42, 44. Size 18, 2¼ yds. 39-in.

(Two separate patterns.).

Send 30 cents for PATTERN with Name Address, Style Number and Size. Address PATTERN BUREAU, Snyder Daily News, Box 42, Old Chelsea Station, New York 11, N.Y.

Patterns ready to fill orders immediately. For special handling of order via first class mail include an extra 5c per pattern.

Just off the press the FALL-WINTER FASHION BOOK, presenting advance fall fashions in practical, easy-to-sew pattern designs. An important fashion guide issued early to help the college girl, the school girl to plan their wardrobes wisely. Patterns for everyone. Price just 30 cents.

PERSONALS

Mrs. M. T. Pedigo, 801 Sixteenth Street, entertained in her home for a week Mrs. W. L. Gurley of Dallas.

Raymond Sehon, Buster Tucker and son, Douglas, of Mansfield, Ark. visited this week in the home of Mr. and Mrs. J. [illegible] 501 Twenty - ninth Street.

Mr. and Mrs. Charles Teat, 1508 Twenty - second Street, were hosts recently to Mr. and Mrs. Tom Hughes of Seminole, Okla.

Mr. and Mrs. Jerry Weatherford, East Thirtieth Street, are the parents of a son, Jerry Gene, born three weeks ago in the Breckenridge Hospital. Mrs. Weatherford returned home from Breckenridge this week.

Dr. John Hamblen, 2103 Thirty-seventh Street, returned Sunday after spending two weeks at the National Guard Camp in Camp Polk, La. Mrs. John Hamblen and children spent the two weeks while he was away visiting with relatives in Abilene.

Mr. and Mrs. Jess Rogers, 2712 Avenue E, and grandson, James Stewart, Jr., visited over the Labor Day week end in San Antonio with their son, Leslie M. Stewart and family. Mr. Stewart left Monday for Los Angeles on a tour of duty for Kelly Air Force Base.

Mrs. Verna Fluit of Austin is the guest this week of Mr. and Mrs. Mack May, 1505 Twentieth Street.

Mrs. Donnie McCormack, Mr. and Mrs. T. L. Woodson, Mrs. Ceph Harrell, all of Snyder, and Mrs. Ola Hawkins of Houston went to Amarillo on business Tuesday.

Mrs. Joe Monroe, 2312 Avenue M. entertained in her home Sunday, Mrs. Ray Winters and Bobby Winters of Fort Worth.

Mrs. Will Whitley of Edna, Tex., is visiting in the home of Mr. and Mrs. Floyd Minch, 2805 Avenue Y. She plans to be in Snyder for some time.

Mrs. Gene Dulaney, 317 Highland Drive, entertained in her home this week Mr. and Mrs. Don Dulaney of Prescott, Ariz.

Mrs. Boyd Fanning, 2701 Avenue F, visited with Mr. and Mrs. Quinten Fanning of Post over the week end.

Mr. and Mrs. J. W. Jacobs of Clovis, N.M., visited Wednesday in the home of Mr. and Mrs. Billy Evans, route No. 1.

Mr. and Mrs. Bruce Evans, 2801 Avenue Y, had as their guest this week Robert Alvey of Coleman, Tex.

Mr. and Mrs. Gene Thompson, Southeast of city, and Mr. and Mrs. W. M. Fenton, 2903 Avenue X, spent three days this week in El Paso and Juarez, Mexico.

Miss Fredia Davis, 3011 Avenue T, was in Lubbock Wednesday.

Mr. and Mrs. Zack Gibson, 3742 Dalton Drive, visited with relatives in Dallas over the week end.

THE STARS

By BOB THOMAS

HOLLYWOOD, Sept. 7. (AP)—King Vidor, one of Hollywood's most noted directors, climbed out on a limb today to pick the 10 best love scenes in the movies.

Here is his list:

1. The farewell between John Gilbert and Renee Adoree in "The Big Parade" (1925). Gilbert, leaving for the front in an endless parade of trucks, tossed his shoe to Adoree, who clutches it lovingly.

2. A boat scene between John Gilbert and Eleanor Boardman in "Bardly's the Magnificent" 1926). The lovers kissed as willow branches swept over their faces.

3. The love scene in a garret between Janet Gaynor and Charles Farrell in "Seventh Heaven" (1927).

4. The couch match of Greta Garbo and John Gilbert in "Flesh and Devil' (1927). He delivered the kiss on her neck in that one.

5. The motel sequence with Claudette Colbert and Clark Gable in "It Happened One Night" (1934). They were separated by a hanging blanket, but it was an effective love scene.

6. The tender Vienna dancing scene between Robert Donat and Greer Garson in "Goodbye, Mr. Chips" (1939).

7. The sidewalk love scene between Jean Arthur and Joel McCrea in "More the Merrier" (1943).

8. The railroad station conversations of Celia Johnson and Trevor Howard in "Brief Encounter" (1946).

9. Fredric March's return from the war to his wife, Myrna Loy, in "Best Years of Our Lives" (1946).

10. The "To Have and Have Not" (1946) scene in which Lauren Bacall said to Humphrey Bogart, "if you want anything, just whistle."

Insurance - Loans - Oil
Real Estate
HUGH BOREN & SON
Insurance Agency
BASEMENT FULLER BLDG.
Phone 196 Snyder, Tex.

ASK MILDRED

Please mail or telephone questions to Mrs. Mildred Sparks, County home demonstration agent, Courthouse, or to the Daily News.

What is the difference in fried Chicken and Southern Fried Chicken? M.A.W.

Southern fried chicken is covered by the skillet lid immediately after chicken is placed in hot grease. It is cooked slowly and turned only once. Fried chicken is browned first and then covered with the lid to the frying vessel. Fried chicken Maryland is to brown chicken in hot fat, add 1 cup water, cover and simmer 30 minutes, uncover and fry slowly until tender, garnish with corn fritters and broiled bacon.

* * *

Please give me a recipe for macaroni salad? Mrs. J.H.D.

Macaroni salad—
6 ounces macaroni
1 cut clove garlic
2 cups diced celery
1 cup chopped olives
1 cup diced green pepper
6 tomatoes, cut into thin wedges
1 cup diced American cheese
French dressing

Cook macaroni in boiling salted water until tender. Rub bowl with garlic, combine all ingredients in the bowl and mix thoroughly with french dressing. Chill for an hour or more. Serve from bowl or on bed of crisp lettuce leaves.

* * *

Do banana trees grow from seed, B.J.

According to George Simpson's book "About A Thousand Things", originally all varieties of bananas produced seed, but during their thousand years of cultivation for fruit, the seeds have almost completely disappeared. The banana plant, a perennial, dies at the end of each season; it is regenerated by sprouts or shoots from the old root stock.

* * *

What does O.N.T. on thread spools stand for? J.L.D.

"Our New Thread".

* * *

How can I remove the squeak from a pair of shoes? M.L.S.

Squeaks in shoes are usually caused by the rubbing together of different layers of leather composing the soles. Squeaking can be halted temporarily by soaking the soles in water (about ¾ the depth of the sole). Cobblers take the squeak out permanently by driving pegs into the soles.

Eilands To Give Pre-Nuptial Fete

Mr. and Mrs. H. H. Eiland will entertain members of their son's wedding party with the rehearsal dinner tonight in Olney.

Billy Jay Eiland and Miss Nancy Morgan of Olney will exchange wedding vows at 7:30 tomorrow night in the First Methodist Church of Olney.

The dinner is to be given in a private dining room in Blackburn Coffee Shop. The U-shaped table will be covered with a white cloth and a large centerpiece at the head of the table will be composed of white chrysanthemums and gladioli. Runners of hothouse smilax, chrysanthemums and gladioli will decorate the extremities of the table.

Gifts will be exchanged by Miss Morgan and Mr. Eiland. Gifts also are to be presented to the attendants.

Besides the host, hostess and honor couple, the guest list includes Mr. and Mrs. C. V. Morgan, parents of the bride - to - be, Mr. and Mrs. Ernest Hunt, Mrs. Jerre Roach, Mr. and Mrs. Carl Ramsey, Miss Johnnie Lois Neal, Mr. and Mrs. A. D. Myers, the Rev. and Mrs. Wallace J. Shelton, all of Olney; Miss Diane McCracken, Leesburg, Pa.; Miss Margaret Price, Pampa; Mr. and Mrs. George Enlie, Jr., Toyahvale; Mrs. Carl Watt, Dallas; J. H. Heath, Holly, Colo.; Joe Falls, J. R. Meadows, Snyder.; and Bill Ware, Floydada.

The dinner will climax a series of parties given at Olney, Archer City, Dallas and Snyder in honor of the couple.

PERSONALS

Mr. and Mrs. W. J. Gilliam and children, 2410 Avenue E, and Mrs. S. T. Henkell of Hermleigh returned last week from a 16 - day vacation in which they visited in Galveston, Arkansas, and Oklahoma City.

Mr. and Mrs. J. P. Pitner, 3009 Avenue D, had as guest in their home this week Mr. and Mrs. Ed Garrett and son, Eddie, of Richmond, Calif., and Mr. and Mrs. Tom Fielding of Bonham, Tex.

Mr. and Mrs. R. M. Young of Blackwell, Okla., visited this week in the home of Mr. and Mrs. J.H. Weber, 1307 Twenty - fourth Street

Mr. and Mrs. Leonard Hall and daughter, Candy, 2218 Sunset Avenue, and Mr. and Mrs. B. E. Leibe, Jr., 2226 Sunset Avenue, spent the week end at Eagle Mountain Lake near Fort Worth.

Mrs. Rankin Thompson of San Antonio is visiting in the home of Mrs. Edgar Wilson, on the Gail Highway. Mrs. Thompson plans to be in Snyder for two weeks.

Mrs. M. C. Herod, 810 Twenty-fifth Street, visited last week with Mrs. Ben Reese of Houston. Mr. and Mrs. Harold Locklin of Houston are visiting this week with Mrs. Herod.

Mrs. J. T. McCravey, 1008 Twenty - sixth Street, entertained in her home Thursday Mrs. P. D. Bartley and daughter, Ruth Bartley of Cone, Tex.

Greenfields Hosts At Dermott Party

Mr. and Mrs. H. O. Greenfield, 2400 Avenue J, entertained several friends with a fish fry Wednesday at Dermott.

The Greenfields caught the fish at Possom Kingdom over the week end.

Among the guests were Mr. and Mrs. Guy Love, Mr. and Mrs. Barney Greenfield and Dr. and Mrs. B. J. Weaver, all of Snyder; Danny Williams of Lubbock; Mr. and Mrs. A. N. Edmonson and daughters, Mr. and Mrs. L. A. Williams, Fred Williams, Johnny Maples, and Cathy Scribner, all of Dermott.

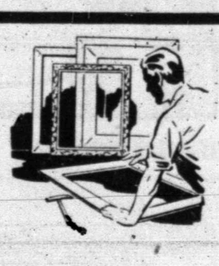

ENHANCE YOUR PICTURES
Custom Framing
YOUR CHOICE OF PATTERNS YOUR SIZE
Hour Roll Film Service
ART STUDIO
1921 26th St.
Across Street From Fire Station

but he was defeated. Gerard received some votes for the Democratic Presidential nomination in 1920. The nomination was won by James Cox.

Gerard had been in Berlin about a year when World War I started. During the ticklish days before the United States entered the conflict, the crisis brought to the fore his bluntness and forceful diplomacy.

In 1937, Gerard went to the coronation of Britain's King George VI as President Franklin D. Roosevelt's special envoy.

Also in the 1930's, the late President Roosevelt tried to get Gerard to become U. S. Ambassador to Russia. Gerard, saying "some mean things about Russia," turned down the offer.

Long before this country's entry into World War II, Gerard was quoted as saying, "we ought to be in this war."

In 1949, Gerard testified before a Senate committee that he favored the Atlantic Pact.

Fear Incidents On Slav Border

BELGRADE, Yugoslavia, Sept. 7. (AP)—Grim suspicion that the Soviet led Cominform may be trying to provoke a shooting showdown soon with Premier Marshal Tito mounted here today as Yugoslavia reported two new border incidents.

Amid growing reports of stepped-up Soviet military activity in the satellite nations, the official Belgrade radio Thursday night reported fresh violence along the Yugoslav-Romanian frontier.

The radio said 60 Romanian soldiers fired on Yugoslav peasants working near the border. Yugoslav border guards fired back in a 20-minute exchange.

The report also said two farmers of Yugoslav nationality living in Romania tried to flee over into this country, one was shot dead and the other wounded, as they neared the border.

Earlier this week, a Yugoslav was reported killed on Yugoslavia's southern border with Albania.

In addition to the growing number of border incidents, there have been reports of a steady effort by the Kremlin to obtain military information about Yugoslavia.

Art Guild Meets For Season's First Meet

The Art Guild held its first fall meeting Tuesday night at Mrs. Porter King's home. A picnic supper was served to members by Mrs. King, Mrs. Harry Lee, Mrs. Nancy Caton, Mrs. M. E. Stanfield, Miss Katherine Northcutt and Miss Ethel Sturdivant.

Mrs. Armor McFarland, club president, conducted a short business meeting following the supper.

Twenty - one members present were Mrs. Mabel Brock, Mrs. Silas Devenport, Miss Vallie Eoff, Mrs. Ivan Gatlin, Mrs. Dan Hamil, Mrs. Carl Herod, Mrs. C. W. Popnoe, Mrs. M. H. Roe, Mrs. Dell Smith, Mrs. Bill Teaff, Mrs. Ben Thorpe, Mrs. Jack Phillips, Mrs. Tony Holcomb, Mrs. Robert White, the president and hostesses.

Mrs. Hamil will be hostess for the next meeting at 7:30 o'clock Sept. 18.

Old Diplomat For U. S. Dies

SOUTHHAMPTON, N. Y., Sept 7. (AP)—James W. Gerard, U. S. ambassador to Germany before this country entered World War I, died Thursday at his summer home here. He was 84.

He had been ill with a bronchial ailment for some time. His wife, his only close survivor, was at his bedside when he died. She is the former Mary Daly, daughter of the late Marcus Daly, a western copper magnate.

Gerard, born in Geneseo, N Y, was a corporation lawyer and lifelong Democrat. For many years he was treasurer of the Democratic party.

He was a New York State Supreme Court Justice before he resigned in 1913 to go to Berlin as U. S. ambassador.

While in Germany the Democrats nominated him for U. S. Senator

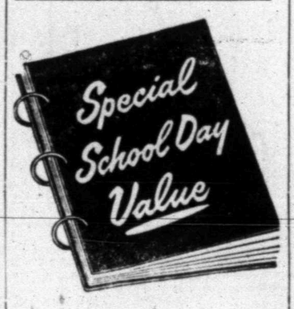

So many features, so low a price! Admiral boasts Sheaffer's famous one-stroke Touchdown filler, 14K gold point, beauty, balance and styling for which Sheaffer's pens are noted. Choose yours in blue, green burgundy or black

Times Printing Co.
1907 - 25th STREET

COOKING'S FUN!

Special Scrambled Eggs with Shrimp — Potato Chips
Savory Snap Beans — French Bread
Coffee Gelatin Dessert — Beverage

(Recipe for Starred Dish Follows)

SPECIAL SCRAMBLED EGGS WITH SHRIMP

INGREDIENTS: 2 tablespoons butter or margarine, 2 tablespoons finely diced onion, ½ cup finely diced celery, one 5½-ounce can small wet-pack shrimp (rinsed in cold water and drained), 6 eggs, ¼ can evaporated milk, ¼ cup cooking sherry, 1 tablespoon minced parsley, ¼ teaspoon Worcestershire sauce, salt and pepper (to taste), dash of tabasco sauce or cayenne.

METHOD: Melt butter or margarine in top of double boiler over direct heat; add onion and celery; cook gently 5 minutes. Place over simmering water; add shrimp. Beat eggs with fork just until yolks and whites are combined; stir in evaporated milk, sherry, parsley, Worcestershire sauce, salt, pepper, and tabasco or cayenne. Pour egg mixture into double boiler; cover over barely simmering water, stirring often, until thick and creamy. Serve at once. Makes 4 servings.

Would Organize All Veterans Into World Peace Movement

By HAL BOYLE

NEW YORK, (AP)—About 100 million war veterans are in countries outside the Iron Curtain.

A 36-year-old former U. S. Navy bomber pilot is leading a drive to organize them in a program to win real world peace.

"The veterans were created by war and know how horrible it is," argues Elliott Newcomb. "And you can't kid them. They may be the force to end all wars."

He is secretary-general of the International Federation of War Veterans Organizations, organized in Paris late last year at the invitation of French war vets. Nineteen nations having some 30 million veterans were represented at an emergency conclave of the new IFWVO in Rome this year.

"We found that the veterans have common bonds that cross national boundaries," said Newcomb. "They wanted peace, and were willing to fight for it. Our organization isn't made up of pacifists. It's slogan is 'Peace With Freedom.'"

The IFWVO exchanges information about the status of veterans legislation in the different countries and is fighting for better treatment of disabled ex-warriors.

"Right now, for example," said Newcomb, "because of patent difficulties and other international barriers no amputee in any country gets the best possible artificial limb that could be made. We feel the manufacture of these prosthetic devices should be standardized internationally."

One of his goals is a rally of one million vets in Europe in a mass demonstration for a workable world peace program.

"I think that would have some effect," said Newcomb quietly. "We refuse to accept the concept that war is inevitable. Men make wars, and men can stop them."

Tibet's largest monastery has more than 3,000 monks.

Underground sulfur deposits in Texas and Louisiana are melted with hot water and pumped to the surface.

Truman Letter To Sen. Capehart To Be Framed

WASHINGTON, Sept. 7. (AP)—President Truman's sharply critical letter to Senator Capehart (R-Ind) will go on display in the senator's office soon.

"I'm having it framed and I'm going to put it up on the wall where everyone can see it," Capehart said, grinning.

Mr. Truman wrote the letter to Capehart last week. In it, the President let fly at what he termed "the terrible Capehart amendment" — a provision of the new economic controls law.

Capehart's opinion: "It's a good amendment."

COOK
ELECTRIC CO.
Member "NECA".
COMMERCIAL
RESIDENTIAL
INDUSTRIAL
WIRING
Call 714 — 2503 Ave. U
Buster Steger, Mgr.

Bargains for Builders
See Us First and Save
We will Save You Money on Your Supplies
• Wholesale and Retail • Free Delivery
2 x 4 and 2 x 6 Utility Grade Fir—$7.00
Good stock of 1x6 Rough for Fencing
1x6 to 1x12 Dry White Pine Sheeting $7.00
Headquarters for Glidden Paints
1 x 4 Sheeting—$6.00. 1 x 6 and wider—$7.00
WALTER HALES
Lumber and Supply
On Roby Highway — East of Y Phone 1237

ENDURING BEAUTY-MATCHLESS TONE
A Name of Quality—
Knabe

The piano of the Metropolitan Opera Artists—created by master craftsmen to bring you incomparable musical enjoyment. See our selection of famous Knabe pianos now.

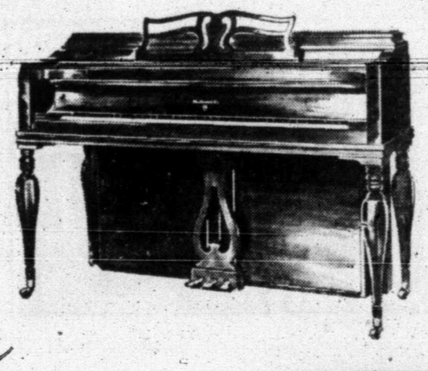

Celebrating Its 25th Anniversary as the Official Piano of the Metropolitan Opera Company

Special Trade-In Allowance During This 25th Anniversary Celebration
CONVENIENT TERMS

MAIL COUPON TO US NOW FOR FREE FOLDER
Please send me your free illustrated folder, "Knabe at the Metropolitan Opera."
NAME
ADDRESS
CITY ZONE STATE

RODGERS PIANO CO.
14th & Avenue Q Lubbock, Texas
Phone 9851

MODEST MAIDENS

Trademark Registered U. S. Patent Office

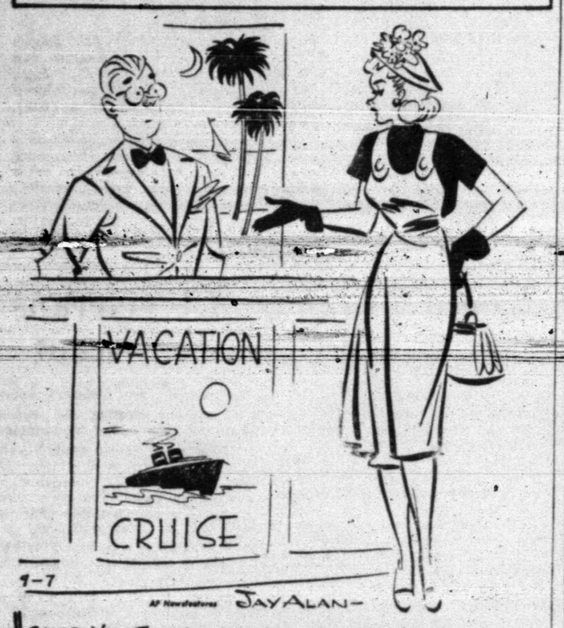

"COULD YOU TELL ME WHERE ALL THE SINGLE ... GO ON THEIR VACATIONS?"

Crossword Puzzle

ACROSS
1. Ornament on a spire
4. Entangles
8. Illuminating device
12. Chess pieces
13. City in Spain
14. Notion
15. Greater
17. Growing from bulbs
19. Hindu god
20. Edible seaweed
21. Plant of the lily family
22. Valley in Hawaiian Islands
27. Frequently
29. Issuing forth
32. Bucket
34. Before
35. Grafted: heraldry
36. Meet
39. Goddess of dawn
40. Looks to be
41. Far below the surface
43. Greek letter
46. Scene of action
49. Harangues
52. Jury list
53. Scent
54. Cord
56. Eccentric rotating piece
57. Drove a nail at an angle
58. Deb
59. Bitter vetch

DOWN
1. Feminine name
2. Edible seeds
3. Wrong
4. Optical illusion
5. Metric land measure
6. Bass horn
7. Close-fitting
8. Move, as a balance
9. Fuss
10. European herb
11. Dance step
16. Native metal
18. Tibetan monk
23. Sign
24. Old English coin
25. To a position on
26. Grows old
27. Discloses: poetic
28. Temple: archaic
30. Craft
31. Necessity
33. London street of bankers
37. Second-hand
38. Harvester
42. Period of time
44. Give information
45. Continent
47. Close
48. Charity
49. Little child
50. Artificial language
51. Mottled appearance in mahogany
55. Symbol for nickel

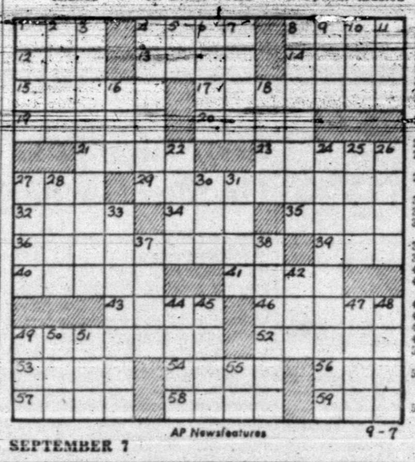

SEPTEMBER 7 — AP Newsfeatures — 9-7

G	I	V	E	S		M	E	T		L	E	T
O	B	E	S	E		A	X	E		U	V	A
A	O	R	T	A		E	E	L	T	R	A	P
		D	E	M	A	N	D		R	I	D	E
S	P	U	R		M	A	R	A	U	D	E	R
O	A	R		A	I	D	A	N	T			
B	R	E	A	D				T	H	I	L	L
			R	I	S	E	R	S		N	E	E
S	O	L	I	T	U	D	E		A	G	U	E
A	P	E	S		R	I	P	P	L	E		
L	E	V	E	R	E	T		L	I	N	E	R
A	R	E		I	T	O		O	V	U	L	E
D	A	L		A	Y	R		P	E	E	L	S

Solution of Yesterday's Puzzle 9-6

REX MORGAN

KERRY DRAKE

BURTON BROS. ELECTRIC CO.
EVERYTHING ELECTRIC
DAY OR NIGHT PHONE 7
2617 AVE. S

THE SAINT

MARY WORTH

EVERY DAY A GOOD BUY
FRESH AT YOUR GROCER'S
Leon Lingle, Distributor

TIMES PRINTING CO.
QUALITY JOB PRINTING

LITTLE LULU

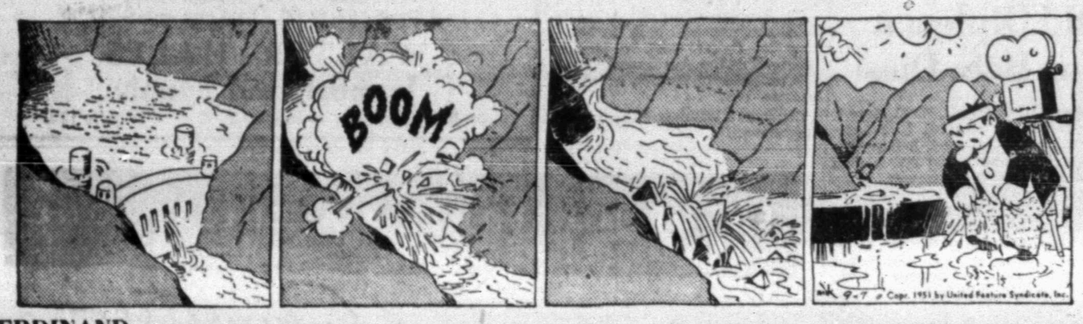

FERDINAND

SCORCHY SMITH

HOPALONG CASSIDY

PHIL'S AUTO APPLIANCE CENTER
WESTINGHOUSE APPLIANCES
EAST SIDE OF SQUARE

OAKY DOAKS

HOMER HOOPEE

DICKIE DARE

THE ADVENTURES OF PATSY

First Christian Church

Avenue S at 27th
CLIFFORD TAYLOR Pastor
Telephone 451 (Ch. and Res.)
Bible School ... 9:50 a.m.
Morning Worship ... 11:00 a.m.
C.Y.F. ... 6:30 p.m.
Evening Worship ... 8:00 p.m.
Mid-Week Service Wed. 7:00 p.m.

First Methodist Church

Avenue R at 27th
Telephone: Ch. 402; Res. 202
WOODROW W[illegible]CK, Minister
Sunday School ... 9:45 a.m.
Morning Worship ... 10:55 a.m.
M.Y.F. ... 6:30 p.m.
Evening Worship ... 7:30 p.m.
Prayer Meeting and Bible Study Wednesday ... 7:30 p.m.
USA

First Presbyterian Church

Avenue R at 28th
RONALD E HUBBARD
Manse Telephone 1968
Sunday School ... 10:00 a.m.
Morning Worship ... 10:55 a.m.
Evening Worship ... 8:00 p.m.
Family Night, Wed. ... 7:30 p.m.

Mexican Baptist Church

Avenue S at 14th
E. P. GONZALES, Pastor
Sunday School ... 9:45 a.m.
Morning Worship ... 11:00 a.m.
B.T.U. ... 7:00 p.m.
Evening Worship ... 8:00 p.m.
Prayer Meeting and Bible Study, Friday ... 7:30 p.m.

North Side Baptist Church

1309 16th Street
Res. Telephone 391-J.
EARL CRESWELL, Pastor
Sunday School ... 10:00 a.m.
Preaching ... 11:00 a.m.
Bible Study ... 6:30 p.m.
Prayer Meeting and Bible Study, Wednesday ... 7:30 p.m.
Evening Worship ... 8:00 p.m.

Union Baptist Church

Union, Texas
JACK O'NEAL, Pastor
Sunday School ... 10:00 a.m.
Morning Worship ... 11:30 a.m.
Training Union ... 7:00 p.m.
Mid-Week Service, Wed. 7:30 p.m.

Union Methodist Church

LE ROY BAKER, Pastor
Sunday School ... 10:00 a.m.
Services ... 11:00 a.m.
M.F.Y. ... 7:30 p.m.
Evening Services ... 8:00 p.m.
WSCS Mon. ... 2:00 p.m.
Wednesday Night Church Night

Church of Christ

1800 Avenue R.
Sunday 10:45 a.m. 8:00 p.m.
Also Wednesday Evening 7:30 p.m.
Merrill Avenue
In Boothland Addition
Just off Clairemont Road
Sunday School ... 9:45 a.m.
Morning Worship ... 11:00 a.m.
Evening Service ... 8:00 p.m.
Tuesday Bible Study ... 8:00 p.m.
Young People's Service Fri 8 p.m.

NEW SCHOLAR

It is a great day in the life of a child, and one of solemn reflection for his parents, when he toddles away from home for his first day in school.

The beginning of school days marks the end of an epoch and the beginning of another in the course of a modern child's life. From the sheltered precincts of the home he steps out for the first time "on his own."

From this time on, he begins to shape his own conduct and make his own way in the world—timidly at first perhaps, but gradually with greater confidence—like the fledgling in the early days of flight.

Religious instruction should by all means go hand in hand with the teachings of the secular schools, so that the child's spiritual life may expand with his intellectual growth. For education without God is empty.

Wise parents bring their children up in the Church, so that all their secular training may rest upon a foundation of eternal truth.

THE CHURCH FOR ALL . . . ALL FOR THE CHURCH

The Church is the greatest factor on earth for the building of character and good citizenship. It is a storehouse of spiritual values. Without a strong Church, neither democracy nor civilization can survive. There are four sound reasons why every person should attend services regularly and support the Church. They are: (1) For his own sake. (2) For his children's sake. (3) For the sake of his community and nation. (4) For the sake of the Church itself, which needs his moral and material support. Plan to go to church regularly and read your Bible daily.

	Book	Chapter	Verse
Sunday	Matthew	5	1-12
Monday	Isaiah	38	1-12
Tuesday	Luke	2	8-16
Wednesday	Ephesians	4	25-32
Thursday	Proverbs	6	1-4
Friday	Psalms	22	1-6
Saturday	Luke	24	11-19
		21	34-38

Copyright 1951, Keister Adv. Service, Strasburg, Va.

Church of God

19th and Avenue S
Res. Telephone 149-J.
ROBERT OWNES Minister
Sunday School ... 10:00 p.m.
Morning Worship ... 11:00 a.m.
Christ's Ambassadors ... 6:30 p.m.
Evening Worship ... 8:00 p.m.
Prayer Meeting Wed. ... 7:30 p.m.

Assembly of God

Avenue G and 23rd
CONE J. MERRITT Pastor
Bible School ... 10:00 a.m.
Morning Worship ... 11:00 a.m.
B. T. U. ... 6:45 p.m.
Evening Worship ... 7:45 p.m.
Mid-Week Service Wed. ... 6:45 p.m.

Avenue G Baptist Church

T. Gerald Cates
Pastor—Calvary Baptist Church
(Independent-Fundamental)

Calvary Baptist Church

13th and Avenue J.
Sunday School ... 10:00 a.m.
Morning Worship ... 11:00 a.m.
Fellowship Hour ... 7:00 p.m.
Evening Worship ... 8:00 p.m.
Prayer Meeting Wed. ... 8:00 p.m.

Church of Christ

1411 25th Street
BOYD D. FANNING Minister
Telephone Ch. 398; Res 189-W
Bible School ... 10:00 a.m.
Morning Worship ... 8:45 p.m.
and ... 10:50 a.m.
Y.P. Classes ... 7:00 p.m.
Evening Worship ... 8:00 p.m.
Mid-Week Services Wed. 7:30 p.m.

Church of the Nazarine

26th and Avenue M
Res Telephone 252-R.
R. L. DILLARD, Pastor
Sunday School ... 10:00 a.m.
Morning Worship ... 11:00 a.m.
Evening Worship ... 8:00 p.m.
N.Y.P.S. ... 7:00 p.m.
Prayer Meeting Wed ... 8:00 p.m.

First Baptist Church

27th and Avenue O
Telephones; Ch. 295-W; Res. 295-J
E. K. SHEPHERD, Pastor
Sunday School ... 9:45 a.m.
Training Union ... 6:30 p.m.
Morning Worship ... 10:55 a.m.
Evening Worship ... 8:00 p.m.
Midweek Prayer Service 7:45 p.m.

St. John's Catholic Church

Hermleigh, Texas
Rev. Edward Chrisman
Masses 8:00 and 10:00 a.m

Church of Jesus Christ Of Latter Day Saints (Mormon)

Meeting at the home of
Mrs. Ellington—10:30 a.m
507 16th Street
Snyder, Texas

St. John's Episcopal Church

over Texas Electric Bldg.
Evening—7:30 p.m.
Rev. Robert Purrington

This Series of Ads is Being Published Each Week in the Snyder Daily News, Sponsored by the Following Business Establishments:

Snyder National Bank
Nearly Half Century Banking Service
Member Federal Deposit Insurance Corp.

Pal-O-Mar Cortel
East Highway

Owen's Department Store
Snyder's Leading Department Store

Barrow Furniture Co.
25th and Ave V

Scurry Butane Co.
1012 25th

Forrest Builders Supply
2109 25th St. Phone 82

West Texas State Bank
Member Federal Deposit Insurance Corp.

Scurry County Abstract Co.
1816 26th St. Inez Brown, Manager

Piggly Wiggly

The Deffebach Agency
Complete Insurance Service
Phone 719, 2606 Ave. R

Roe's Home & Auto Supply
SELLING THROUGH SERVICE
2207 Ave S Phone 90

Snyder Auto Supply
2514 Ave. R. Phone 117

Times Printing Co.
Printing — Office Supplies
1721 - 25th St. — Phone 196

ALPHABET BUSINESS SERVICE

Who Sells What & Where Is He?

ADVERTISING—OUTDOOR

—See Quality Sign Co. 512 East Highway for our outdoor advertising. Phone 1442

AIR CONDITIONING

—Expert Service on any Air Conditioning job. Certified Lennox Dealer Snyder Heating Co. Phone 745 2007 26th St. Free estimates.

—King and Brown, 1914 25th Street, offer the best in Frigidaire air conditioning. Phone 16.

—For Philco air conditioning see Roe Home and Auto Supply. Phone 99.

AMBULANCE SERVICE

—Bolger - Barnes Funeral Home offer fast, dependable ambulance service. Phone 84.

AUTO-BODY REPAIRING

—Bickerstaff Motor Co. offer complete service for any make car. Phone 1100.

AUTOMOBILE DEALERS

—Hewitts Used Cars, 2108 Avenue S, have just the car you have been looking for. Phone 892.

—Rollins Used Cars, just below 66 Cafe, have many new and used cars to choose from.

—Etsell Motor Co. See their new used car lot. Call 966 for fast wrecker service.

BUILDERS HARDWARE & MATERIAL

—We have a complete line of lumber and building supplies. Wholesale and retail. Walter Hales Lumber and Supply. Phone 1237.

—Kenner Lumber Co. East Highway, can furnish your every building need. Phone 973.

—From foundation to paint Forrest Builders Supply Co. sells everything you need. Phone 32.

BATTERIES

—For best power performance for auto and farm, iron to Reliable Batteries. Bill Hazzlett Tire Co. Phone 323.

BUTANE

—Call Scurry Butane Co. 234 for prompt gas delivery. Sales & Service. Domestic & commercial. Appliances.

CAFE

—The Ranch House offers fine foods American and Mexican dishes. East Highway.

CONCRETE PRODUCTS

—West Texas Concrete Products Inc. offer quality transit mixed concrete service. Phone 1940.

—E. L. Pikes can give you a good foundation, concrete work of any type, any size, any amount. Phone 404.

ELECTRIC SERVICE

—MOTORS: rewound - repaired - Quick dependable service on any size. Hill Electric Co. Phone 918.

FLOWERS

—Fresh flowers for all occasions. We telegraph flowers anywhere. Bells Flower Shop. Phone 350.

FOOD LOCKERS

—Jones Locker Plant, 2003 25th Street, will cut, wrap, and quick freeze meat for your home locker.

FURNITURE

—Barrow Furniture Co. 2200 25th Street, feature Lee's Carpets and Ranch Oak furniture.

—You can save money at Carmichael Furniture Co. 904 26th Street. See the Norge range and refrigerator.

GROCERS

—The B & B Food Market will grant you credit. Out of the high rent district. 2112 Avenue S.

INSURANCE

—Hugh Boren & Son are dependable and experienced. Insurance Real Estate-Loans-Oil Phone 196.

—If its Insurance, leave it to COX. W. Willis Cox Jr., Agency Snyder Drug Bldg. Phone 1319.

—The Deffebach Agency can service any type of insurance for you. Come in for advice. Phone 719.

—(Tony) Holcomb Insurance Agency, phone 284, anticipate your insurance needs. Friendly service.

JUNK

—We will buy anything of metal. Scrap iron, dismantled machinery Snyder Iron & Metal. Old Post road. Phone 1797.

For Classified Phone 1234

ANNOUNCEMENTS A

SPECIAL NOTICES A-2

For all your household needs see your Stanley Dealer. Mrs. D. A. Taylor, Frontier Motel, Colorado City Highway. Phone 9516.

CARD OF THANKS A-3

We wish to thank our friends for the many acts of kindness and sympathy shown us during the illness and death of our husband and father, L. R. Fargason. The gifts of food and beautiful floral offerings were deeply appreciated. When your hour of sorrow comes, may you have such God given friends by your side.

Mrs. L. R. Fargason
The Fargason Children
The Corley Children

LOST AND FOUND A-4

Lost dark brown Jersey Heifer. About 1 year old. Sewey Denson Route 1, Hermleigh.

PERSONAL A5

ALCOHOLIC ANONYMOUS

Regular Meeting Each Tuesday
If you have an alcoholic problem, call 9688.
Club at 1919 25th Street.

Alcoholics Anonymous - for problem drinkers who want to help themselves. Queries strictly confidential. Phone 9697 24 hours a day.

AUTOMOBILES B

TRAILERS B-3

Equity in 25 foot Universal house trailer. Air conditioner. $225.00. W. T. Porter, Good Neighbor Trailer Court.

Equity in trailer house for sale. Modern. 1951 Nashua model. Phone 678. Lee Dudley Trailer Town.

Wanted to buy house trailers. Pay cash. Must be a bargain. Phone 9607 for information.

AUTO SERVICE B-5

WALTER MORGAN'S
GARAGE
24th Street and Avenue S
One block north of Snyder
National Bank

Auto Radiators B-11

SNYDER
RADIATOR
SERVICE
RADIATORS
New Rebuilt
Cleaned Repaired
FRANK D. STEPHENSON
"The Radiator Man"
1105 Ave. T Phone 392

BUSINESS OPP. C

FOR LEASE

Car Lot with store room, office and bath rooms, and car wash rask, lot 75x150 foot. Call 9571.

C. C. YEAGER
Yeager Court. Post Road

Bus line for sale. Snyder, Big Spring Coaches. 2 busses and franchise from Snyder to Big Spring. Other business, Pending R. L. Terry, owner.

Cleaning and pressing shop for Sale Big Springs, Texas. See owner at 118 Main Street. Reason for selling: other business in mind. An old established business. Phone 420.

BUSINESS SERVICES D

BLDG. SPECIALISTS D-2

THOMPSON'S CABINET SHOP
All Types Cabinet Work
806 - 23rd Street
Phone 289-W

ELEC. SERVICE D-4

Motor Rewinding and Repairing
Magneto Sales and Repairing
Automotive - Starter - Generator Repairing
HILL ELECTRIC COMPANY
2806 25th Street Phone 918

FURN. UPHOLSTER D-7

Snyder Drapery Shop has the largest selection of Drapery and upholstery fabrics. Modern and period custom made furniture. 2201 25th Street. Phone 1783.

Slipcovering: All types fabric and plastic work. Free pick-up and delivery. Howard's Trim Shop, Clairemont Road. Phone 9682.

HAULING-DELIVERY D-10

Furniture moving, local and long distance. Mayflower Service. McAllister Transfer & Storage. Phone 1761.

PAINTING-PAPERING D-11

Commercial and House Painting
Interior Decorating
12 years in Snyder
W. C. WYATT
2301 Avenue O
Phone 1203-J

Let us paper your house. 60c a roll. Painting, spraying, taping. Roofs, barns, tanks. Work guaranteed. 4 years in Snyder. Scurry County Lumber. Phone 1050.

PROFESSIONAL D-14

Pipe Line Construction
* Ditching Machine
* Air Compressor
* Welding Service
* Winch Truck Service
* Road Boring
* Line Stripping and Testing

CONTINENTAL CONSTRUCTION CO.
Big Spring Highway
East of Gordon's Drive-In
Phone 1973

EMPLOYMENT E

HELP WANTED, MALE E1

Wanted: Boy for paper route in Southeast Snyder. Must be 14 years of age. Earnings $10.00 to 12.00 per week. See Pope at The Snyder Daily News office.

Drivers wanted. Over 30 preferred. Night and day open. Apply in person. Yellow Cab Company. 699 or 700.

WANTED: 3 men with drivers license and ice experience. Otherwise don't apply. Southland Ice Co., 1512 - 26th Street.

HELP WANTED, FEMALE E2

Waitress wanted. Smitty's Drive-In. 1912 27th Street.

Wanted white maid. Apply in person. Sunset Courts. Lamesa Highway.

Married lady no children to live on courts. Phone 9570. 2400 Avenue Q.

Experienced waitress and carhops wanted. Apply in person. Sage & Sand Cafe, on East Highway.

Help wanted. Apply in person. Snyder Steam Laundry. 1401 26th Street.

HELP WANTED, MISC. E3

Fountain boy or girl not in school. Good wages. Nice atmosphere. Call 1724 or apply in person. Gordon's Drive-In.

POSITION WANTED, Female E6

Permanent resident with twenty years office experience wants full time employment. Call Mrs. Elizabeth Turner. 908-M.

INSTRUCTION F

SCHOOLS F1

HIGH SCHOOL Study at home, earn diploma, enter college or Nurses training. Same standard texts as used by best resident high schools. American School. For information write O. C. TODD, 2401 - 29th Street, Lubbock.

WOMAN'S COLUMN H

Good house maid, cook, ironing, takes care of children. See Lillie Archie for information. Jones Trailer Courts.

LAUNDRY SERVICE H5

Ironing done in my home by piece or dozen. Mrs. Nix, 2508 Avenue N.

CHILD CARE H3

Will keep baby or small child in my home. Phone 1811-R. 1709 Avenue Q. Apartment 11.

For experienced child care in your home call Mrs. Hughes, phone 792. 2700 Avenue G.

Care for your children, day and night. Mrs. J. C. Beavers, 501 - 25th Street. Phone 337-J.

FRONTIER MOTEL
1½ Mile on Colorado City Highway
Attractive rates by day or week
Phone 9516
Air Conditioned Tile Baths

CLASSIFIED RATES

One day	.04 per word
Two days	.07 per word
Three days	.09 per word
Four days	.11 per word
Each day following	.01 increase

15 word minimum rate

Space ads	.84 per inch per insertion

EARNED RATES

Three days	.75 per inch per insertion
Five days and above	.70 per inch per insertion

WORD AD DEADLINES

Weekdays	5 p. m.
For Sundays	12 Saturday

RULES

The publishers reserve the right to correctly classify all advertising to edit any copy deemed objectionable for any reason and reserve the right to accept advertising only on a cash-in-advance basis. Some ads are charged to phone owners, purely as an accommodation and payment is due immediately upon publication. Some types of ads are not charged under any circumstances but must be strictly cash-in-advance.

WOMAN'S COLUMN H

SEWING H6

We make buttons, button holes, buckles, belts, hemstitching, snap on buttons, and crochet gifts.

MRS. W. M. NICHOLS
GIFT SHOP
2601 Avenue U
Phone 803

MERCHANDISE K

BUILDING MATERIAL K1

Three good used triple windows. Size 34 x 38, with casings and screens. 2301 Avenue S. (rear) Phone 453-J.

PAY CASH And Save!

Asbestos Siding White and Gray	7.95
2x4 and 2x6 8' through 20'	6.50
1x6 Sheathing dry pine	6.50
Composition Shingles, 210 lb. per square	6.95
1x4 Flooring Good Yellow Pine	10.50
Oak Flooring Premium Grade	12.50
2x4 6 feet, Each	.20
15 lb. Asphalt Felt 400 ft. Roll	3.25

Veazey Cash Lumber Co.
1 Mile West On
Lamesa Highway
Phone 1573

HOUSEHOLD GOODS K4

One re-conditioned trailer hide-a-bed, $99.50. One 2 piece sectional sofa. Slightly used. $69.50. Several re-conditioned sofa suites. Platform rockers. Wing back chairs. Come pick your suit. We will cover to suit you. Howard Trim Shop. 3 miles north of square on Clairemont Road. Phone 9682.

Used, good washing machine. $30.00. 311 East - 24th Street.

GOREE USED FURNITURE: Buy, Sell, Trade. Extra bargains in refrigerators. Refrigerator service. 501 East Highway. Phone 1994.

Stop! See Snyder Drapery Shop for good values in completely reconditioned used furniture and new custom pieces. 2201 25th Street. Phone 1783.

See us for Reupholstering and Custom Made Furniture. Howard's Trim Shop, Clairemont Road. Phone 9682.

Bargains In
REFRIGERATORS
Priced from $10.00 to $40.00
Also refrigeration service
GOREE'S USED FURNITURE
501 East Highway Phone 1994

Latest model Electrolux vacuum cleaners and appliances. Phone 1563-J for free demonstration.

See Town and Country's Economy Store for used furniture and appliance values. Lamesa Highway.

MISCELLANEOUS K11

LOOK! LOOK! LOOK-
If its pipe of all kinds you want call
BOB EDWARDS
1098

SINGER: Sewing Machine Repair. Motors-Lights-New Parts. Singer Sewing Machine Co., 159 Walnut Street, Colorado City, Texas.

WANTED TO BUY K14

Giles Swap Shop, 1504½ Avenue S. We buy used furniture. See us for bargains. Phone 1542.

BUY, SELL OR TRADE
Furniture, Tools, Air Conditioners. Anything you have to offer. I have buyers for used furniture. Bring yours in.
THORNTON'S TRADING POST
2100 Avenue S

RENTALS L

BEDROOMS L1

Air-Conditioned bedrooms for men, convenient, private. 1102 26th Street. Phone 601-W.

For rent: Large bedroom with private bath. One or two men. Phone 434-J. Jack Darby.

Reduced rates. Odessa Hotel. Air conditioned. Two in room, $6.00 each. 2401 Avenue U.

Need A Room?
Our new rates are inviting
Our place is close in, clean and quiet.
We rent to men only
H&B ROOMS
2305 26th Street

Room To Yourself
A New Deal
at $7.50 per week
The Best Hotel
2109 Ave S
3 Blocks North of Square

ANTLERS HOTEL
One block east of Post Office
Air Conditioned — Cool
Rates $6.00 up per week
Phone 9601

RENTALS L

BEDROOMS L1

Bedroom for ladies in private home. Phone 1095-W or 1428.

For rent: garage-bedroom with bath. 2903 Avenue T.

ROOM-BOARD L2

Room and board for men. 3109 Avenue S.

FURNISHED APARTMENTS L3

3 room furnished apartment. Private bath, hot water, Servel gas refrigerator. Good innerspring bed and air conditioned. For couple. R. C. Grantham, 1311-25th Street.

Nicely fuurnished 3-room apartment for rent. 2008-26th Street. Phone 1114-R.

SMITH MOTEL
2 Miles East of Square
Formerly
FLARE MOTEL
Apartments & Bedrooms
Daily & Weekly Rates

For rent: 3 room furnished apartment. 1303 26th. Bigest. Call after 5 p.m.

2 room furnished apartment. All bills paid. Inquire in back. 800 Avenue R.

Furnished apartments, all utilities. Now renting for $12.50 per week. Call 1705 Meril and Avenue Y.

FURNISHED
APARTMENTS
For Rent
$12.50 per week
LEE COURTS
Lubbock Highway

Downtown Motel
Phone 937
2306 Ave. S
Apartments and Rooms
Air Conditioned
Weekly & Monthly Rates
Block and Half From Square

Canary Cottages
All Bills Paid
Kitchenetts—Unit Heating
Reasonable Rates
1111 26th St. Phone 9664
Clean and Quiet

MODERN ROOMS
LOCHABY MOTEL
Couple, $15.00 week. One man $12.00 week. Suite of rooms two men, $20.00 week; Three men, $24.00 week; four men, $28.00 week. Trailer houses and small cottages.
ROY CHURCH
Lamesa Highway Phone 9628

For Rent: Newly furnished apartments. Investigate The Rainbow Courts reasonable rates. East of Y on Sweetwater Highway.

SUMMER RATES
Green Hill Apartments
Two rooms with private bath, clean.
Electric Refrigerators
Gas Apartment Ranges
Hollywood beds with innersprings
Couples $12.50 per week
Families 2 Children $15.00 per week.
1½ Miles North on Clairemont Road. Phon 9668

Nesbits Motel
Furnished cottage apartments
Summer comfort, refrigerated air conditioning.
Tile bath, Frigidaire, garage $3.00 per day.
Weekly and monthly rates.
Lamesa Highway Phone 9659

HOME ON THE PLAINS MOTEL
One and two room furnished apartments. Sleeping rooms — day or week. Summer comfort, air conditioned, tile bath, Frigidaire. Day, weekly or monthly rates. Reasonable prices.
East of Y on Sweetwater Highway

For The Very Finest
APARTMENTS
Air Conditioners
Phones Available
2 Bedrooms
Furnished or unfurnished
Laundry Facilities
Garages
Paved Streets
See
THE WAYMAR APARTMENTS
20th and Coleman
Adjacent to Parkway Addition
PHONE 1827

3-two room furnished apartments. 111-24th Street $45.00.

RENTALS L

APARTMENTS L3

SUMMER RATES
Two room apartments with bath and new apartment ranges now $15.00 per week
YEAGER COURTS
Post Highway

UNFURN. APARTMENTS L4

3-room unfurnished apartment. Vacant the 9th. $45.00. 1501 Avenue K.

Unfurnished apartment, 2 large rooms, kitchen and large bath. Call 791-R. 1901 29th Street.

Three 3-room unfurnished apartments. Now vacant. Three blocks of school on 2304 north Avenue L. $40.00 per month. Phone 205.

Two unfurnished apartments. Three rooms and private bath. $65.00 per month. Located 2806 Avenue X. Phone 967 or 140-W.

FURNISHED HOUSES L-5

HOUSES
Furnished & Unfurnished
BILLS PAID
Avenue O and N
Phone 1385-J

3-room furnished house. Has own water well and butane system. Big yard. Space for garden. 3 miles out on Lubbock Highway. Phone 265-W.

New furnished houses private bath, electric refrigerator 3 miles on Lubbock highway. Willinghams

UNFURNISHED HOUSES L6

Unfurnished house for rent. Adults only. 2105 Avenue O. Call after 4 p.m.

MISC. FOR RENT L7

Unfurnished duplex for rent. Come to 709 26th Street.

4-room unfurnished duplex. Hard-wood floors, venetian blinds. $65.00 per month with children. $60.00 without. Inquire at 611½-32nd Street.

3 vacant lots for rent or lease. Phone 1440-R. 1501 Avenue K.

WANTED TO RENT L8

Wanted private parking place for trailer house. Call 1053.

TRAILER SPACE L9

TRAILER SPACE
Good Place to Park
Clean Restrooms
Adults, $4.50 Week
801 27th Street

TRAILER FOR RENT L10

Trailers for rent from $10.00 to $12.50 per week. 1704-17th Street. Call 953-W.

REAL ESTATE M

BUSINESS PROPERTY M1

For Sale: Texaco Service Station in good location. Will invoice out. 601 East Highway.

Apartment house for sale. Reply Afton Robinson, Clairemont Route, Snyder.

Responsible couple wants to lease a motel, hotel, or what-have-you. Victor Quast. Box 33. Jayton Texas.

For Sale: Apartment house and lot. Welding truck. M. K. Russell, Box 426, Hermleigh, Texas.

HOUSES FOR SALE M2

For Sale: Five room modern house. 1406 -21st Street. Terms. Call 1375-J.

For Sale: Eight - two room houses. A real bargain. Easy terms in the Andress Addition. One block from Clairemont Road. Avenue R and Lear Street.

Partly burned house for sale, cheap, with or without lot. 507 20th Street. Phone 158-W.

Four room house for sale. Must sell immediately. Cheap. 3109 Avenue M.

ATTENTION VETERANS
If you are in the market for a new home with a small down payment, see or call us immediately.
SCOTT AND SCOTT
TOWLE BUILDING
Phone 77

HOME FOR VETERAN
Eligible veteran can purchase this two bedroom home with attached garage with $600.00 cash. Balance $41.18 month. Call for appointment to inspect.
Milburn Mortgage & Realty Company
Phone 1423 612 East Highway

SUBURBAN M4

Three choice residential lots, 505, 507 - 32rd Street. Small down payment. All utilities. Call Frank Bernson, 1974-J or 120.

FARMS & RANCHES M5

FOR SALE
5,600 acre plantation; 2,000 acres level black bottom land in high state of cultivation; 3,700 acres fine pasture land fenced in 7 pastures, all good fences; 19 dwellings; 7 barns; and numerous sheds and other out-buildings; located on highway and railroad; $100.00 per acre.
For full particulars write H. G. Wilson, Box 141, Durant, Oklahoma.

FOR SALE
9 section ranch, 8 miles east of Memphis on the pavement. Two good wells and windmills on the place. Also running water clear across the place. Half of the mineral rights go with the sale of the place. Also immediate possession of the same.
L. E. GIBBS
REAL ESTATE
Box 802, Memphis, Texas
Telephone 453 Night Phone 331

'MISS SPARKS'— Ylwa (eq) Tornwall, 24, of Solyesborg, Sweden, is all smiles as she tunes her receiver after her first voyage as wireless operator on the Swedish ship Laholm.

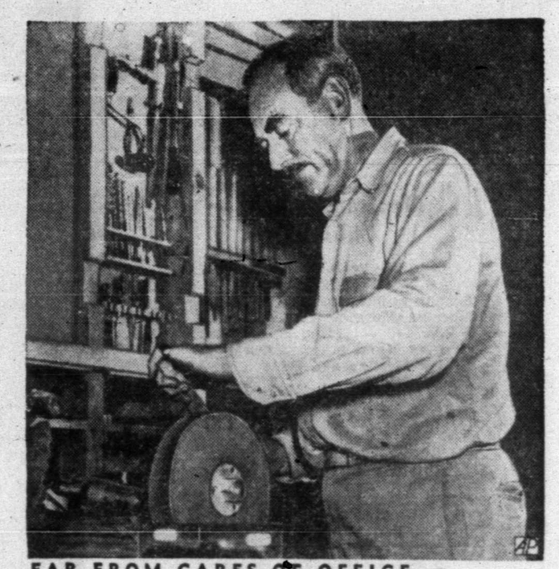

FAR FROM CARES OF OFFICE— Secretary of State Dean Acheson sands edges of a mahogany piece to be fashioned into a bowl in workshop of his weekend home in Maryland.

People Still Superstitious, But About Different Things

CHICAGO, Sept. 7. (AP) — A lot of old superstitions and misbeliefs are dying out, a psychologist says. But new ones keep cropping up, and the A-bomb probably will spawn a lot more.

Many superstitions or misconceptions current in 1925 apparently are becoming extinct, Dr. Eugene Levitt of Columbia University today told the American Psychological Association.

Such as:
Children are born with instinctive knowledge of good or evil.

Stare at a person's back, and you can make him turn around.

A square jaw is a sign of willpower, and a high forehead means you're bright.

You can get any mental or physical disease just by thinking of it.

Dr. Levitt gave a list of these and other superstitions and misbeliefs to 110 college students. He compared their answers with the same questionnaire given to 219 college students in 1925.

Far smaller percentages still thought the statements were true, he said. The students in 1925 believed more than 10 apiece of a long list of false beliefs, while today's students believed in less than two apiece.

But, he said, Prof. Richard Youtz of Barnard College, tried a somewhat different list on other students. This showed that many false beliefs are pretty current today.

Like: All criminals are feebleminded; the American Indian sees better than the white man; the complexity of life is causing more insanity; the color red excites a bull (it's waving anything, or any color, he explained); men judge by reason and women by feelings and intuition.

Dr. Levitt said he didn't believe that people "are any less superstitious today than 25 years ago."

In fact, he said, world tension and the A-bomb probably are causing a brand new crop of misbeliefs.

"People know the A-bomb is important to them, but their knowledge of it is limited, and they are apt to grasp hold of only straw facts. They don't have the actual information, but they have a need to know something. People who grasp at such beliefs are also the kind who believe and spread rumors."

LEGAL NOTICE

THE STATE OF TEXAS.
To any Sheriff or any Constable within the State of Texas,
GREETING:
You are hereby commanded to cause to be published in some newspaper regularly published in your County, once each week for two consecutive weeks, notice in words and figures as follows;
JAMES A. Clark
vs. No. 5152
W. L. SHAW ET. AL.
IN THE DISTRICT COURT OF SCURRY COUNTY, TEXAS
132nd JUDICIAL DISTRICT
TO C. S. Phipps, B. E. Walker, J. N. Jarrell, Ella Dodson, J. S. Phagan and T. H. Quick, and to all persons interested in the above entitled suit, and to their unknown heirs and legal representatives.
Notice is hereby given that James A. Clark, plaintiff, has filed direct interrogatories in a certain suit pending in the District Court of Scurry County, Texas, wherein the original parties are James A. Clark plaintiff, and W. L. Shaw, D. Parnell, Jack Aubry Parnell, Elsie Parnell, Emma Isaacs, Bessie Caton, T. J. Shaw, L. A. Shaw, Ola Garrard, C. S. Phipps, Mrs. M. E. Rosser, B. E. Walker J. N. Jarrell, Ella Dodson, Mike Wolf and J. S. Phagan and T. H. Quick, and H. W. Meredith are defendants, No. 5152, to Garland W. Wolf a witness who resides in Kent County, Texas, the answers to which will be read in evidence on the trial of said cause, and has also filed an affidavit, in said suit that the plaintiff James A. Clark does not know the residence of the defendants names in this Notice, and that a commission will issue on and after the 14th day after the publication of this notice to take the deposition of the said witness.
Witness, Eunice Weathersbee, Clerk of the District Court of Scurry County, Texas. SEAL
GIVEN UNDER MY HAND AND SEAL OF SAID COURT, at office in the town of Snyder, on this the 29th day of August, A.D. 1951.
Eunice Weathersbee
Clerk, District Court, Scurry County, Texas.
Issued on this the 29th day of August, A.D. 1951.
Eunice Weathersbee
Clerk, District Court, Scurry County, Texas.

REAL ESTATE M

OIL LEASES M7

WANTED TO BUY
40 to 50 acres of producing royalty in the fairway of the Snyder Oil Field. Contact Hassie Price at the
Fred C. Ohlenbusch Office
Bluebonnett Hotel Building,
Dial 2254,
Sweetwater, Texas

REAL EST. WANTED M8

Up to 15 acres unimproved land within 15 miles of Snyder. Contact Mrs. Stephens, Phone 1478, Box 1094, Snyder.

FOR SALE OR LEASE M10

Business building 40 x 60 for rent, lease, or sale. Phone 209.

FOR SALE-TRADE M11

Four room house with bath and all new furniture for sale or trade for good trailer house. Located ½ block south of the Greenhill Apartments on the Clairemont Road.

EASTERN RHYTHM — Odd-looking reedlike instrument is played by Chinese participant in East German Youth Festival entertainment on Unter Den Linden in Berlin.

KANSAS AREA FLOODED AGAIN

The Marais des Cygnes river rolled over its banks and flooded the north section of Ottawa, Kas., where many businesses have not yet resumed operations since the destructive overflow of mid-July. At lower right is the North Main Street bridge across the river. Damage was expected to be light, compared with the earlier flood, and it was believed the crest had been reached.

Experts Predict Castor Bean Will Soon Be Big Money Crop

(By The Associated Press)

Texas' newest crop — the castor bean — won't become a million dollar industry this year, but Production and Marketing Administration officials believe it will someday become one of the state's biggest money-makers.

Increased production of the castor bean plant, until recent years used by Texans for ornaments and as a means of quick shade, was encouraged by heavy military and civil demands for its valuable oil.

So the government set up a price support program under which Texas farmers will harvest 12,000 acres of castor beans this year.

"And as military demand for the oil increases and as its importance in the chemical field increases, additional acreage will become necessary," PMA officials explained.

HARVESTING STARTS

The 12,000-acre figure applies only to those beans grown under the government program. How much additional acreage is devoted to castor beans is not known but the Vernon area alone has more than 14,000 acres.

Harvesting is already underway in Texas, and PMA's Brownwood processing center — expected to be ready for operation Sept. 15 —has already taken in a small quantity of hand-pulled beans. Another processing center will open later at Stephenville.

The state's 12,000 acres will produce an estimated 1,775,000 pounds of beans. At the support price of 10 cents a pound farmers in the 16 counties growing the beans will gross nearly $178,000.

Most of the oil will go to government stockpiles. Civilian use has been limited by the government. Castor oil is used in jet-engine lubricating oil and other aircraft lubricants, hydraulic fluids, military all-purpose grease and plastic coated combat wire.

Also, it is used in cosmetics and medicines.

CCC FURNISHES SEED

Under the government's price support program the Commodity Credit Corporation furnishes seed, at cost plus transportation, to farmers who sign CCC contracts. CCC also is furnishing machinery needed to harvest the beans, but farmers say harvesting costs including cost for purchasing or rental of the machines.

The farmer may harvest the summer crop by hand, which is what has been done in the Brownwood area. The fall crop, harvested after the first frost, will likely be handled with new machinery which has been received by CCC in Texas and is being distributed to the farmers.

Processing centers at Brownwood and Stephenville are owned by the government but are operated by a private concern (Baker Castor Oil Company) under government contract.

Texas counties growing castor beans and their acreage:

Erath, 3,465; Brown, 2,120; Comanche, 1,693; Eastland 540; Hamilton 289; Callihan 451; McCulloch, 360; Mills, 449; Coleman, 1,140; Palo Pinto, 225; San Saba, 413; Hood 250; Loving, 50; Bosque 273; Pecos and Reeves, 500 acres each.

Two Issues Up For November Vote In State

AUSTIN, Sept. 7. (AP) — Texans apparently will be voting on both an old age pension boost and a special session of the legislature, Nov. 13.

Gov. Shivers indicated Thursday he would summon a special session early next year if the voters adopt an amendment that would permit spending of $42 million a year of state money on welfare.

The ceiling is now $35 million a year. The legislature ordered the amendment raising it submitted to a vote in November, along with some other amendments.

Shivers said a vote favoring such an amendment would be a very good sign that the people wanted immediate action by the lawmakers to put up the cash.

The governor said a special session could at least bring a study of some plan to relieve further water shortages such as many Texas cities are struggling with now, and that it could see if something else might be done to cut down on the highway traffic toll.

Shivers thought a special session might authorize counties to join in creation of water districts to build dams along larger creeks and rivers. These could store flood-time waters against future droughts.

If such a plan would require an amendment, a special session could not handle it. Amendments must spring from regular sessions.

Shivers said he would call special elections for Nov. 13 to fill 11 vacancies in the House.

He announced resignations of three more House members: M. B. Etheredge Jr., of Huntsville; Hiran Staton of Waco; William A. Swindell of Commerce.

The Governor said he hoped for a big turnout in the November election and he thought legislative elections might help stimulate interest.

No Injuries Result From Two Collisions

Two accidents involving four motor vehicles occurred Wednesday, but there were no injuries, police said yesterday.

First of the two accidents was at the intersection of Twenty-fifth Street and Avenue Q when a pickup truck driven by James Mitchell Mamouli, 2300 Avenue Q, and a Pontiac convertible driven by Billy J. Jerningan, 1801 Avenue S, collided.

The pickup overturned as a result of the collision.

The second accident occurred in North Snyder on the Clairemont Road near the E. L. Farmer Trucking Co. warehouse. A 1946 Ford driven by Joyce B. Devoll of Snyder and a 1946 International pickup truck driven by Roy Johnson, of Hufman Street and Avenue O collided.

Family Night Program For Methodist Church

The fellowship hall of the First Methodist Church was filled to capacity Wednesday when family night was observed.

After supper was served, a program of entertainment was given, including the showing of a religious motion picture film, "The Bible on the Table."

WSCS Charts Study Course

Circles of the WSCS of the First Methodist Church and the Wesleyan Service Guild will take up the first lessons in their fall study courses at meetings next week.

The program for this year was planned at a training course for study leaders conducted recently by Mrs. Lyda Hardy. Each circle and the Guild will have a new study program each quarter, with teachers for the programs to alternate between the groups as the new program is begun.

The Philathea and Berean Circles will begin the program with a study of the family as Christian concern. Mrs. Waldo Montgomery will teach this course. The Philathea circle will study Latin America as a foreign mission. Mrs. Hardy will direct this course.

The Mary - Martha Circle will begin work on a program entitled "Churches for Our Country's Needs" directed by Mrs. Woodrow W. Adcock and Mrs. Lloyd Davis.

Mrs. Harry Lee and Mrs. Nancy Caton will direct the Guild in a study of the book of Acts.

Church Board to Meet

The board of elders and deacons of the First Christian Church will meet at 4 o'clock Sunday afternoon at the church, the Rev. Clifford Taylor, pastor, said today. The meeting was originally scheduled for last Sunday but was postponed until this Sunday because of the holiday week end.

Summer Study Is Completed

Members of the Mary - Martha Circle of the WSCS of the First Methodist Church completed the summer study program at their Wednesday morning meeting.

The lesson was brought by Mrs. R. D. White, and was entitled "A Christian's Vocation." Mrs. Marcene Holt was hostess for the meeting, which was held in fellowship hall.

Plans for a seated tea to honor prospective new members were discussed. Mrs. H. S. Clark, Jr., Mrs. Clyde Hall, Jr., and Mrs. Lloyd Davis were appointed as a committee to work out details.

Two new members at the meeting were Mrs. Robert Kress and Mrs. Christine Day. Others present were Mrs. Ross Hemphill, Mrs. Kenneth Woods, Mrs. Leonard Keller, Mrs. H. W. Sanders, Mrs. W. W. Adcock, Mrs. Billie Jean Hoeffer, and Mrs. M. W. Clark.

Sunday Topics Given For Calvary Baptist

"Our Hope As a Nation" will be the title of a sermon by the Rev. T. Gerald Cates, pastor of the Calvary Baptist Church, on the church's broadcast at 8:30 o'clock Sunday morning.

The Sunday school, meeting at 10 o'clock, will review the book of Hebrews.

Mr. Cates will preach at 11 o'clock on "The Meaning of the Cross," and his subject for the evneing service at 7:45 will be "The Forgiveness of Sin." The time of the evening preaching service has been changed from 8 to 7:45 o'clock.

At 7 o'clock, a fellowship hour and prayer meeting proceeds the evening service.

Pastor Will Attend Course in Education

The Rev. Ronald E. Hubbard, pastor of the First Presbyterian Church, will leave Monday morning for Fort Worth to participate in a training course on Christian education curriculum.

Mr. Hubbard will be one of several representatives from this presbytery attending the meetings. This group will present lessons from the course to Sunday school teachers of the area to help them plan study coursse.

Mr. Hubbard is to return to Snyder Wednesday.

Tyler Pastor To Succeed Rev. Jack O'Neal at Union Baptist

The Rev. L. V. Ratliff, Jr.

The Rev. L. V. Ratliff, Jr., formerly of Tyler, has moved his family into the parsonage of the Union Baptist Church, where he will begin work as pastor Sunday, succeeding the Rev. Jack O'Neal.

Mr. O'Neal, pastor since December, 1948, has moved to Fort Worth to attend Southwestern Baptist Theological Seminary but will return on week ends to serve as pastor of the Green Hills Baptist Mission. His work with the mission, a project of the First Baptist Church, will begin Sunday.

The Ratliffs moved here from Tyler where Mr. Ratliff was pastor of the Gresham Baptist Church since June, 1949. He was still a student at the seminary in Fort Worth during his first year of pastoral work at Tyler, graduating with a bachelor of divinity degree in May, 1950.

He plans to continue correspondence work for a degree as master of religious education. He graduated from Hardin - Simmons University in 1947 after separation from military service.

A native of West Texas, Mr. Ratliff, 30 years old, was reared near Levelland, where he completed high school training. His parents, Mr. and Mrs. L. V. Ratliff, Sr., now live at Abilene.

The Ratliffs have a 13-month-old daughter, Marilyn Kaye.

Mr. O'Neal also is a graduate of Hardin - Simmons University. He is working for a bachelor of divinity degree and plans to attend the seminary about three years.

Singing Convention Here Sunday Morning

An invitation has been extended the public to attend the semi-annual convention of the Four County Singing Convention to be held here Sunday morning.

The meeting will start at 10:30 in the high school auditorium, with special groups from several towns in this area expected to be present. The convention draws membership from Scurry, Fisher, Nolan and Mitchell Counties.

All the music to be presented at the meeting will be sacred music.

Back-to-School Program Scheduled Sunday Night

A special back-to-school service will be held at the First Methodist Church at 7:30 o'clock Sunday night, the Rev. W. W. Adcock, pastor, announced today.

School pupils, parents, and teachers are urged to attend.

In the Sunday morning service, when the church will also observe "roll call Sunday," 26 young people who are planning to enter college this fall will be recognized.

Nazarene Missionary Society Has Election

Mrs. A. L. Jenson was elected president of the missionary society of the Church of the Nazarene in a meeting held Wednesday night.

Other officers elected include Mrs. R. A. Samples, vice - president; Mrs. R. Q. Hagan, superintendent of study; Mrs. J. B. Cook, secretary - treasurer; Mrs. L. C. Beaty, corresponding secretary, and Mrs. Oliver Butler, publicity director.

Snyder Youth Member Of Band at McMurry

Lowell Bynum of Snyder is among the 32 new members of the McMurry College Indian Band, Raymond T. Bynum, director, has announced. The band will make its first appearance Sept. 15 at the McMurry-New Mexico Western football game.

Snyder Church Names Delegates to Meeting

The Rev. and Mrs. R. L. Dillard and Mrs. L. C. Beaty are to be among the delegates to the annual district meeting of the Church of the Nazarene in Fort Worth. The meeting is to open Sept. 10 and continue through Sept. 14.

Holds Lamesa Revival

The Rev. S. V. Clanton, 3011 Avenue Y, is holding tent revival in Lamesa this week.

Night services begin at 8 p.m.

FISHY TRIP STORY

LOS ANGELES, Sept. 7. (AP)—The story of Floyd R. Gorman about being away on a fishing trip didn't seem logical to his wife, Mrs. Margaret Gorman. He wore a tuxedo.

Oh, the first time he came in late with that alibi, Mrs. Gorman said in winning a divorce Thursday, she didn't pay so much attention. But he used it again, so she got a detective. She told the court that she found her 52-year-old husband in the company of another woman.

Under a financial settlement Gorman renounced all interest in $150,000 worth of property his 50-year-old wife inherited.

Flood Threat In Kansas City Over; Business Goes Back To Normal

KANSAS CITY, Sept. 7. (AP)—Normal business operations resumed today in three Kansas City industrial districts endangered during the past week by the swollen Kansas River.

The crest of the flood waters passed Kansas City without breaking through dikes weakened by a disastrous overflow last July.

The July flood inundated the three industrial districts and caused an estimated $25 billion damage in Kansas and Missouri.

Railroads lifted freight embargoes placed earlier this week. Embargoes on livestock shipments to the stock yards also were lifted.

Mrs. Rodgers, A. T. Nicholas Will Sing

A vocal duet, "Pause For a Moment of Prayer," will be presented by A. T. Nicholas and Mrs. Novis Rodgers at the Sunday morning worship service of the First Christian Church.

The Rev. Clifford Taylor, pastor, will speak at the service, taking as his topic "The Bible: Treasures Old and New."

The Sunday and Wednesday evening services will be held at the regular hours, with Malven Stevenson in charge of the Wednesday evening prayer service.

Methodists Plan Roll Call Services Sunday

A roll call service will be observed by members of the First Methodist Church at the Sunday morning worship hour, the Rev. Woodrow W. Adcock, pastor, announced today.

Each member will be given a card on which he will be asked to indicate his abilities for church work.

RomaniansChangeStory

BERLIN, Sept. 7. (AP)—Romania today accused Yugoslavia of provoking a border clash, Sept. 5, in which a Romanian frontier guard was killed, the East German News Agency reported today from Bucharest. Romania's version was that the Yugoslavs crossed the border and opened fire.

WANTED
MEN TO TRAIN
FOR REAL ESTATE APPRAISERS
Age 21 to 60. Must be resident of this county two or more years. Competent appraisers receive $175 to $325 per month. Farm experience valuable.
Please mail all inquiries to:—
Midwest Real Estate Appraisal Service
336 McClintock Bldg. Denver, Colorado

PIANOS! PIANOS!
NEW PIANOS: Mason-Hamlin, Knabe, Fischer, Janssen, Kimbell, Cable, Gulbransen, Lester. Prices start as low as $495.
USED PIANOS: Guaranteed used pianos from $75 to $295.
You can rent a used piano for as little as $8 per month and a new piano for $20 per month with all the rent you pay being applied to the purchase price if you decide to buy later.
Shaddix & Rodgers Piano Co.
"The Place to Solve All Your Piano Problems
410 No. 2nd Lamesa, Texas

School SUPPLIES
Parker Pen & Pencil Sets
Esterbrook Fountain Pens
Zipper Note Books
Lunch Kits
Thermos Bottles
Notebook Paper
Tablets
Crayolas
VISIT OUR FOUNTAIN
FOR A COOL DRINK
CROWDER-HALL-DRUG
606 E. Hiway Phone 809

COLLEGE STUDENTS

A Special Offer Just For You....$5.00
THE SNYDER DAILY NEWS SENT TO YOUR CAMPUS ADDRESS FOR THE NINE MONTH COLLEGE TERM FOR ONLY.....

There are many important things that will be happening in the old home town while you are away at school. Things of interest to you which your friends may forget to mention in their letters to you.

It's easy to keep up with Snyder and Scurry County when you receive that daily report from home "The Snyder Daily News". Send your subscription today . . . Get your paper started the first day you are away. We'll bet that you'll be glad you did!

ACT NOW! THIS COLLEGE OFFER
For A Limited Time Only!
JUST MAIL THIS COUPON

THE SNYDER DAILY NEWS,
Box 497,
Snyder, Texas
Send The Snyder Daily News for the nine month school term to:
Name.....
College Address.....
City..... State.....
( ) Check or Money Order Enclosed
( ) Send Statement for $5.00 to:
Name..... Address.....
City..... State.....

Rain Reschedules Some Games In Favor Of Cleveland Indians

(By The Associated Press)

The weatherman, usually an impartial fellow, appears to have ranged himself alongside the front-running Cleveland Indians in the three-team fight for the American League pennant.

Rain, washing out Thursday's doubleheader between New York and Boston, must have brought cheer and comfort to the Tribe. It forced rescheduling of the Yankee-Red Sox games for the final days of the flag race.

Scheduled games between the Dodgers and Phillies, Giants and Braves, and Senators and Athletics, also were rained out. The Indians and Detroit Tigers had an off day.

HARD ON YANKEES

The Yankee-Red Sox games had to be fitted into the schedule as parts of doubleheaders on Friday, Sept. 28, and Saturday, Sept. 19. The season ends with a single game on Sunday, Sept. 30.

This means the Yankees and Red Sox will clash five times in the last three days and eight times in the last 10. On Sept. 21, 22, 23, the Yanks and Red Sox are scheduled to play a three-game series in Boston. In the meantime, the Tribe figures to have a breather. The schedule gives Cleveland a day off on Friday, the 28th, and pits the Indians against Detroit in single games Saturday and Sunday. The Tigers have won just one of their 17 games with the Indians.

PLAYOFF POSSIBLE

The scheduling of those doubleheaders so late in the season may force an unprecedented post-season playoff of rained out games. Two days are set aside after the regular season for the purpose of playing off postponed games that have a direct bearing on the pennant race.

The washout left the standings as they were. Cleveland holds a one-game advantage over the Yankees and lead Boston by four lengths. The Red Sox are much closer in the important "lost" column, however. They have lost 51 games to the Indians' 50 and the Yankees' 49.

Brooklyn still leads the Giants by 5 and a half games in the National but has a seven-game bulge on the losing side. The Giants have 19 games left to play to 22 for the Dodgers.

In the only games played Thursday, the St. Louis Cardinals trounced the Chicago Cubs, 10-2, the Pittsburgh Pirates defeated Cincinnati, 7-4, and the Chicago White Sox humblde the St. Louis Browns, 9-4.

BASEBALL

STANDINGS

By The Associated Press

AMERICAN LEAGUE

TEAM	W.	L.	PCT.	GB.
Cleveland	85	50	.630	
New York	82	49	.626	1
Boston	78	51	.605	4
Chicago	73	61	.545	11½
Detroit	61	72	.459	23
Philadelphia	56	78	.418	28½
Washington	53	77	.408	29½
St. Louis	40	90	.308	42½

NATIONAL LEAGUE

TEAM	W.	L.	PCT.	GB.
Brooklyn	85	47	.644	
New York	81	54	.600	5½
St. Louis	67	63	.515	17
Boston	65	66	.496	19½
Philadelphia	64	69	.485	21
Cincinnati	57	78	.422	29½
Pittsburgh	57	78	.422	29½
Chicago	50	78	.418	30

TEXAS LEAGUE

TEAM	W.	L.	PCT.	GB.
Houston	97	60	.618	
San Antonio	85	72	.541	12
Dallas	84	78	.535	13
Beaumont	81	76	.516	16
Fort Worth	81	77	.513	16½
Oklahoma City	74	84	.468	23½
Tulsa	66	92	.418	31½
Shreveport	62	96	.392	35½

WEST TEXAS-NEW MEXICO

TEAM	W.	L.	PCT.	GB.
Abilene	90	51	.638	
Lamesa	82	59	.582	8
Albuquerque	81	60	.574	9
Lubbock	80	61	.567	10
Amarillo	67	74	.475	23
Pampa	64	77	.454	26
Borger	53	88	.376	37
Clovis	47	94	.333	43

LONGHORN LEAGUE

TEAM	W.	L.	PCT.	GB.
San Angelo	91	47	.659	
Big Spring	82	57	.590	9½
Roswell	78	57	.590	9½
Odessa	76	63	.547	15½
Midland	68	71	.489	23½
Vernon	67	71	.486	24
Sweetwater	47	90	.343	43½
Artesia	45	94	.323	46½

Ft. Worth And Beaumont In Playoff Try

(By The Associated Press)

Three - fourths of the Texas League playoff bracket has been completed. The fourth spot is still contested by Beaumont and Fort Worth.

Dallas defeated Fort Worth, 2-1, Thursday night to cinch fourth place or better.

Beaumont lost their second in a row to Shreveport, 3-1.

Houston blanked San Antonio, 5-0. Tulsa blasted Oklahoma City pitching for a 10-3 victory.

Beaumont leads Fort Worth by a half game. The Roughnecks move to San Antonio where they will finish the season. Dallas and Fort Worth move to Fort Worth for one game, then the Cats will entertain Oklahoma City in two.

No Hitter Is Barely Missed

(By The Associated Press)

Roger Powell let one bad pitch keep him from a no-hitter Thursday night. The pitch came to the leadoff man in the eighth and became a single in the Gulf Coast League playoff series.

But Powell's masterpiece was enough to pitch Harlingen to a two-game to none advantage over Brownsville. He blanked the Charros 5-0.

Laredo lost to Corpus Christi, 20-11. This squared the series.

Corpus Christi moves to Laredo tonight and Harlingen to Brownsville.

Powell retired the first 21 Brownsville batters. Stan Goletz singled to ruin his no-hitter. Only one man reached first and none moved by the initial station.

The Corpus Christi-Laredo game saw seven errors marked up; 3 hits and 14 walks by Laredo pitchers.

3 Schoolboy Games Played

(By The Associated Press)

Three games Thursday night opened the Texas schoolboy football campaign. More than 200 contests are on tonight.

Headlining the card will be the Denison-Port Arthur game at Port Arthur in the Super AAAA division. Both teams are among the top-rated elevens of the state.

In Class AAA, New Braunfels entertains Wharton, the champion of Class A last year but now in Class AA. New Braunfels and Wharton were ranking powers of the A division until a reclassification this season put them in different classes.

New Braunfels plays at Wharton tonight.

Mission, a Class AA team, stunned Pharr-San Juan-Alamo of Class AAA, 13-7 Thursday night.

In Class AA Nedreland lost to independent Bishop Byrne of Port Arthur, 36-6.

In Class B, Stinnett licked Peryton's B team, 27-0.

Last Stages Of Legion Junior Baseball Tilt

DETROIT, Sept. 7. (AP)—The American Legion junior baseball tournament sets up to its last showdown phase tonight.

Los Angeles' Crenshaw Post, unbeaten in the tourney finals here, meets once-defeated White Plains, N. Y., at Briggs Stadium.

If Los Angeles wins tonight, it will be champion and get a free trip to the World Series. If White Plains wins, a second and deciding game will be played Saturday.

SPORTS MIRROR

(By The Associated Press)

Today a year ago — The Brooklyn Dodgers won their third straight game from the league-leading Philadelphia Phillies, 3-2, and reduced the lead to 4½ games.

Five years ago — Mighty Story, a 33-1 shot, copped the $25,000 Discovery Handicap at Aqueduct.

Ten years ago — Bobby Riggs defeated Frank Kovacs 5-7, 6-1, 6-3, 6-3 for the national men's tennis singles title at Forest Hills.

Twenty years ago — Lou Gehrig slugged his 42nd home run of the season and Babe Ruth his 39th and 40th as the New York Yankees topped the Philadelphia Athletics.

Deadlocks In Big State Loop

(By The Associated Press)

They're ready to start all over again in the Big State League playoff. Gainesville and Temple, one-two over the full season, won Thursday night to square their series with Austin and Sherman-Denison at one and one.

Junior Bunch pitched Temple to a 7-4 victory over Sherman-Denison. Bob Upton threw a seven-hit shutout at Austin and Gainesville was a 7-0 winner.

Temple and Sherman-Denison move to Sherman for three games tonight before returnnig to Temple for the final two. Gainesville remains in Austin tonight and Saturday night, then moves back to Gainesville for the final three games.

The Owls banged out 10 singles and two home runs to beat the Pioneers. Frank Hill went all the way and took the loss.

Harry Scherting poled a three-run home run for the Owls in the fifth. And Hal Van Pelt hit for the circuit with none on in the seventh.

Canadian, U. S. Tennis Match

BETHLEHEM, Pa., Sept. 7. (AP)—Canada's best amateur golfers meet America's Walker Cup team today in a strictly informal "fun-for-only" match that could be the forerunner of a new international competition.

About the only thing the match can do will be to sharpen the drives and putts of the linksmen for the opening of the 51st amateur championship of the United States Golf Association Monday.

The United States team of nine is headed by Sam Urzetta, 1950 USGA amateur champion.

Bill Mawhinney, Vancouver, is the top Canadian linksmen.

Besides Urzetta, the U. S. team is comprised of Harold D. Paddock, Frank Stranahan, William C. Campbell, Charley Coe, Oklahoma City; Jamse B. McHale, Jr., Richard B. Chapman, Robert W. Knowles and Willie Turnesa. Only Turnesa will not play.

Sinton Oilers Semi-pro Tops

WICHITA, Kas., Sept. 7. (AP)—The Sinton, Tex., Oilers are the new national semipro baseball tournament champions, ending a four-year reign by an Indiana team.

Sinton won the title Thursday night by beating the Atwater, Calif., Packers, 3-0, to end the lengthy double-elimination tournament.

Fort Wayne, Ind., had held the championship four years in succession but this year it failed to reach even the semifinals.

Mike Blyzka, a former Western League pitcher, hurled three-hit ball for Sinton. Two of the Texans' runs came in on Atwater misplays. Dick Kokos, a St. Louis Browns player until he went in the Army, knocked in the other run. Sinton borrowed Kokos from the Army for the tourney.

It was the first time a Texas team won the title in the 17-year history of the meet.

A field of 32 teams started the tournament three weeks ago.

Two Teams Out In Longhorn

(By The Associated Press)

Artesia and Big Spring jumped the gun in the Longhorn League. They wound up the 1951 season a day early with a double-header Thursday night.

The rest of the circuit will ring down the curtain tonight.

The playoff bracket is complete with San Angelo, Big Spring, Roswell and Odessa.

Artesia swept the double-header from second place Big Spring, 3-2 and 9-5. Ernie Davison stopped the Broncs with three hits in the opener.

Clarence Tinkler bested Ernest Sadler in another duel as San Angelo edged Sweetwater, 3-1.

Vernon trounced Odessa, 10-3, and Midland swept two from Roswell, 11-3 and 9-0.

Last Night In WT-NM Loop

(By The Associated Press)

The West Texas-New Mexico League season ends tonight.

Borger and Abilene swept doubleheaders Thursday night. Borger squeezed by Pampa, 7-6, in the first game of that card then romped to a 12-4 victory. Abilene beat Clovis, 5-3 and 9-8.

Albuquerque shaded Lamesa, 2-1 in a thriller, and Lubbock went 10 innings to nose out Amarillo, 14-11.

Al Maul doubled to score Earl Harriman in the ninth to give Albuquerque a victory. Al Kubski singled with the bases loaded in the tenth to drive in Lubbock's winning run.

California Earthquake

LOS ANGELES, Sept. 7. (AP)—An earthquake shook the southwest portion of Los Angeles County Thursday night, but there was no reported damage.

SOUTHERN BELLES RING OUT

A pair of pretty southern confederates, Lu Long Ogburn (left) of Smithfield, N. C., and Jeanne Moody of Cherokee, Ala., hold trophies won in preliminary contests at Atlantic City, N. J., in the 1951 Miss America Pageant. Miss Ogburn, competing as Miss North Carolina, took bathing suit honors as you may have guessed, Miss Alabama, or Miss Moody, won the talent trophy with her dramatic presentation.

Wants To Tax ExpenseMoney

WASHINGTON, Sept. 7. (AP) — Senator Williams (R-Del) said he would ask the Finance Committee today to knock out the income tax exemption for expense money of the President and Members of Congress.

Williams, a member of the tax-writing committee, said he would try to get the provision into the tax increase bill now before the group. He told newsmen he was confident the Senate would approve it.

The committee is driving to finish up work on the House-passed $7.2 billion in time for floor debate to begin on it next week. The senators have reduced the estimated new revenue to about $5,965,000,000 a year.

The Williams proposal would apply to the President, Vice-President, Speaker of the House, 96 Senators and the 434 members of the House besides the Speaker.

The President has a tax-free allowance of $50,000 a year in addition to his annual $100,000 salary. The Vice-President and Speaker have allowances of $10,000 which are exempt, plus their $30,000 salaries.

Members of Congress get $12,500 annual salary, and have $2,500 in tax-free expense money.

Texas Truck Loaded With Slot Machines Caught In Arizona

TUCSON, Artz., Sept. 7. (AP) —The FBI charged a Texan with illegal transportation of gaming equipment after seizing a truck loaded with 67 slot machines.

Hack Horne of Corpus Christi, driver of the truck, was arrested Thursday at the Benson, Ariz., checking station. The truck was on route from Texas to Reno, Nev.

The FBI said Martin McBee of Corpus Christi owns the truck and machines.

Horne was released on his own recognizance by U. S. Commissioner Thomas H. McKay to await hearing Sept. 17.

Horne had violated the Johnson Act, the FBI said, by transporting the slot machines through a state in which such gaming devices have been ruled illegal.

Soviet Colonel Dead

MOSCOW, Sept. 7. (AP) — Pravda today announced the death of Col. Gen. E. A. Shchadenko, 60, veteran member of the Bolshevist Party, described as "one of the outstanding builders of the Soviet Army."

Injured Driver Dies

DALLAS, Sept. 7. (AP)—Roy George Hall, 25, Dallas truck driver injured in an accident July 3, died Thursday.

Says No Third Party In 1952

NEW ORLEANS, Sept. 7. (AP) — Governor-designate Hugh White of Mississippi said here Thursday night he believes there will be no coalition of States Righters and Republicans in the 1952 presidential race.

The Democratic nominee for governor, who takes office next January, told newsmen "it is my personal belief there will be no 'third party' candidate in the 1952 race."

In 1948, Gov. Fielding L. Wright of Mississippi was the vice presidential nominee of the States Righters.

"I made no bones during the campaign (the recent gubernatorial campaign in Mississippi) of the fact that I don't like Truman and many of the things he stands for. I have nothing further to say at this time about Truman or the States Rights issue.

Farm Union In El Paso Meet

EL PASO, Sept. 7. (AP) — AFL labor leaders from Texas, California, New Mexico and Arizona, discussed Thursday how to reduce the number of laborers entering the United States illegally from Mexico.

William Green, president of the American Federation of Labor, called the El Paso conference. The conferees will report to the AFL convention in San Francisco, Sept. 16.

J. L. Rhodes of Atlanta, AFL southern regional director of organization, said delegates agreed U. S. immigration laws should be strengthened to cut the inflow of wetbacks — Mexican laborers who swim or wade the Rio Grande.

He said the AFL wants friendly relations with the Mexican people and has no desire to work hardships on Mexican workers, but wholesale entry of illegal immigrants is against interests of both contract workers from Mexico and United States workers.

H. L. Mitchell of Washington, president of the National Farm Labor Union, urged organization of farm workers on both sides of the border.

Standard submarine cable weighs 19 tons to the mile.

Japs Off Purge List

TOKYO, Sept. 7. (AP) — The government said today 10,649 former Japanese army and navy officers were removed from the purge list. A total of 60,000 military men have been taken off five lists. The action permits them to hold public office or positions of responsibility.

Log Scaler Killed

BEAUMONT, Sept. 7. (AP) — A truck-automobile collision near here Thursday killed C. W. Weisinger, 60, a log scaler.

NO MONEY DOWN!
ON FAMOUS
GOODYEAR
TIRES

1.80 a week
Buys two 6.00 x 16 tires

1.95 a week
Buys two 6.70 x 15 tires

Other sizes proportionately low.

Other weekly payments as low as $1.25 a week.

That's Right

NO MONEY DOWN
—Here's the chance to end your tire worries once and for all... and get cash value for your old tires, too!

GOOD YEAR SERVICE STORE
Rex Field, Manager
GOODYEAR TIRES
1918 25th St. PHONE 1414

Dr. John F. Blum
OPTOMETRIST
NW. CORNER OF SQUARE
Most prescriptions filled the same day patient comes to office
Telephone 465 Snyder, Texas

For The Latest
BASEBALL BOX SCORES
and other exclusive news
Read The
Abilene Reporter-News
T. O. DUNLAP, Agent
Phone 868 or 786J

Barrow Furniture Co.
2112 25th Street Snyder, Texas
SEE US FOR NEW AND USED FURNITURE
We Will Trade For Your Old Furniture

DAILY BARGAINS
at
Roe's Home & Auto Supply
SELLING THROUGH SERVICE
3-4 Ton Philco Refrigerated Air Conditioner $300.00
2½ Cu. Ft. New Refrigerator $139.50
20 Per Cent and up Trade-In Allowance on Front and Rear Farm Tires
$6.00 Allowance for your old Battery on a new Hot Point Battery
2207 Ave. S Phone 99

REMEMBER
SNYDER'S EXTRA VALUE DAY
IS
MONDAY
SEPTEMBER 10
READ THE SNYDER DAILY NEWS
SUNDAY, SEPTEMBER 9.