

SUNDAY

March 8, 1992 50¢

18 Pages - 1 Section

ANSWERLINE

Q. What states are holding primaries on 'Super Tuesday,' to be held on Tuesday, March 10? A. The 11 states to hold primaries in conjunction with the 'Super Tuesday' election contests include: Texas, Louisiana, Hawaii, Rhode Island, Oklahoma, Massachusetts, Florida, Mississippi, Tennessee, Delaware and Missouri.

BRIEFLY

USGA Softball meeting The girls softball organization will meet at 1:30 pm on Sun, March 8, at the C. C. Thompson Room.

Election day rides Persons needing a ride to the polls on Tues, March 10, may call Loraine Hendrix at 728-3845.

Commodity Distribute Will be Tues, Mar 10 at 8:30-9:30 am, Loraine and Westbrook; 10:30-11:30 am, Wallace Ctr; 1:00-2:30 pm, Ag Barn.

CISD Spring Break The students Spring holiday has been scheduled for March 9-18. Teachers will have inservice days on March 16-18.

Early-Bird Softball Register by March 11 for a Stanton tourney to be held on March 13-15. \$100 per team. Call Steve Blevin at 263-7331.

4-H Trap Team meeting Participants must attend the meeting with their parents at 7 p.m. on Thurs, March 12 at the C.C. Thompson Room.

Little League meeting The organization will meet at 5 pm, March 14, at the C.C. Thompson Room. Officers, coaches and parents need to attend

4-H Trap Shoot Will begin at 1 pm, Sat, March 14 at the Rifle Range. For info Kenny Wadsworth, 728-5884 or George Giles 8-5042/5852.

Family portraits The First Assy of God will sponsor family portraits at a cost of \$5. March 15 sitting date. For info call 728-3830 or 8-3172.

Westbrook numbers The citizens of Westbrook are reminded of the need to install house numbers at their residence. For info call City Hall, 644-3131

Baseball boosters The CHS baseball booster club will meet at 6 p.m. on every Wednesday evening at the Field House.

Volunteers needed Youth Alternatives Program facilitators are needed by the Alcohol & Drug Abuse Council. Call 235-8955 / 1-800-588-3967.

Mallard fund set up A fund has been established at the First State Bank for the family of Harvey Mallard, a heart patient at Lubbock Methodist.

AROUND TOWN

DAVID MONTGOMERY attending a political rally ... VOTE TUESDAY !!! ... Happy Birthday JOHN MARTINEZ ... Ask LULU BOYD about using her Bealls card at J. C. Penny's ... Welcome to town CURTIS JOHNSON!!!

DEATHS

Martin See Page 11

WEATHER

Table with columns: Date, Hi, Lo, Prec. Rows for Mar. 4, 5, 6 and Lake Levels for Colorado City Lake, Lake Champion, and TU Morgan Creek Power Plant.

VOTE TUESDAY

Colorado City Record

Serving Mitchell County since 1905

COLORADO CITY LORAIN WESTBROOK

Pub. No. 122800 Sunday, March 8, 1992 Vol. 87 No. 20

Super Tuesday near

Where to vote...

Election day is Tuesday, March 10, where Democrats and Republicans will cast their ballots in the Party Primary election of their choice. ... Mitchell County Democratic Party Chairmen running unopposed include Woody Anderson, Chairman; and Mrs. J. C. Hall, Precinct 4. ... Running unopposed for District Offices on the ballot include District Judge Weldon Kirk and District Attorney Frank Conard, II. ... State Representative Rob Junell is running unopposed for the



D.A.R.E. GRADUATES: Students at Hutchinson Elementary graduated from the local drug and alcohol abuse program on Friday afternoon. The graduates received T-shirts donated by the Colorado City Rotary Club which were presented by president Lynn Hargrove, and certificates which were presented by D.A.R.E. officer Phillip Rodriguez.

"Host agreement" rescinded

The 'host agreement' between Mitchell County and National Waste and Energy Development, Inc., of Pittsburgh, was terminated by the Commissioners' at a called meeting of the Court on Friday afternoon. ... The action by the court was taken in reference to a request made by the Texans Against Pollution (TAP) organization which was made on Tuesday and had been tabled at the meeting.

May 2nd election candidates begin filing, deadline Mar. 18

Several Mitchell County residents have filed for the upcoming May 2 elections, but many positions remain without a candidate to serve in a variety of positions of service for city councils, school boards and the county's hospital district. ... As of Friday, no candidates had filed for the three council seats that will come up for election at both the City of Colorado City or the City of Loraine.

City entry-way clean-up planned

A committee has been formed under the sponsorship of the Colorado City Area Chamber of Commerce to make a study of the improvements and renovations which could make the Entry-way's to the town more attractive. ... Jerry Reynolds has been selected by the Chamber to serve as chairman of the committee. ... The community is asked to take an active role in helping develop the improvement plans, said Reynolds.

Baker Hotel renovation topic of Monday meeting

A meeting of all persons interested in renovations planned at the Baker Hotel in downtown Colorado City is being held at 5:15 p.m. on Monday, March 9, at the offices of the Chamber of Commerce. ... Colorado City Mayor Jim Baum has been selected to serve as chairman of the Baker Hotel Renovation Project which is sponsored by the Chamber of Commerce.

Explosive device found on I-20 near Westbrook

Officers from the Abilene Police Department's Hazardous Device Unit came to Mitchell County on Tuesday, to collect what appeared to be an explosive device that was found approximately 10 miles west of Colorado City. ... Acting Sheriff Patrick Toombs said that a crew of persons collecting trash along Interstate 20 reported to the Department that they had found an explosive device at approximately 2:15 p.m. on Tuesday afternoon.

of Midland, with Dr. Ted ... a Veterans ... mia. He was ... layer. ... nd and Edna ... ncer Center, ... k ... ty, TX ... er ... er ... s. 739 ... ns 399 ... le 199 ... 59¢ ... lip coupon

HOST

FROM PAGE 1

promote the best interest of the County and its residents" and that "the delay and change in nature of the project makes it no longer in the best interest of the County and its residents."

James T. Cronin with National Waste Industries, Inc., of Pittsburgh, who has been working with the county, could not be reached on Friday for comment.

County Attorney Mark Piland told the court during the session that the brief which had been submitted to the court by the TAP organization, from the law firm Henry, Kelly and Loweree "is generally correct."

"Mitchell County potentially could be held liable under 'Superfund,' also known as the Comprehensive Environmental Response Compensation and Liability Act (CERCLA), if it were found to be a 'responsible party' under CERCLA," said Piland.

"Whether or not the 'host agreement' would make Mitchell County a 'responsible party' under CERCLA is a fact question that is complicated by ever-changing regulations and new case law," he said.

"Since the 'host agreement' was signed, in March 1990, there have been numerous federal regulations written, policies changed and cases decided," said Piland.

"The direction of CERCLA is unclear," he said. "Corporations lobby to put burdens on local governments while local governments try to relieve themselves from liability, and there

seems to be no end in sight to the developing changes."

"In the last two years there have been increasing attempts to make everybody liable, including local governments," said Piland. "Local governments are currently liable if they fit into the categories of past or present 'owner,' 'operator,' 'generator' or 'transporter' at the Superfund site."

"Due to the changing regulations, new developments in the law and complexities of CERCLA," said Piland, "successfully defending a Superfund lawsuit can become a massive burden in attorney's fees and expenses alone, not to mention the exorbitant costs of Superfund cleanup which currently averages \$30 million per site."

Following Piland's presentation to the court, Commissioner Buddy Hertenberger noted that:

"The County has previously entered into a 'host agreement' with National Waste and Energy Development, Inc., in an attempt to assist in the economic development activities in Mitchell County."

"This 'host agreement' was entered approximately two years ago," said Hertenberger. "At that time, it was thought that the agreement would be in the best interest of the County."

"Since that time there has been diminished citizens support," he said. "National Waste and Energy Development, Inc. has not proceeded with the project in a timely manner and it has not obtained the permits necessary for

the project to go forward."

"In light of these circumstances, the project is no longer in the best interest to the citizens of the County or to the County itself," said Hertenberger who made the motion to terminate the 'host agreement.'

The motion was seconded by Ed Roach and approved by all four Commissioners.

County Judge Ray Mayo and Commissioners Carl Guelker, Ed Roach, Buddy Hertenberger and Bill Preston were all in attendance.

Texas to receive \$800M in Medicaid funds

Austin -- Lieutenant Governor Bob Bullock today applauded a decision by the Federal Health Care Financing Administration (HCFA) which will allow Texas to receive \$800 million a year in federal Medicaid funds as part of the federal Disproportionate Share Program.

Last summer, state lawmakers approved new legislation to expand the federal Disproportionate Share program. Afterward, the Bush Administration threatened to change the program's rules to make it harder for states to qualify.

Though Congress passed legislation in November preventing the Administration from changing the rules for two years, HCFA had yet to approve Texas' specific application for the federal funds. That approval came last week.

The Disproportionate Share Program provides additional federal funding to qualifying hospitals who carry more than their share of Medicaid and other uninsured patients.

Twenty-four large urban hospitals and 90 rural hospitals in Texas will benefit from the program.

SUPER

FROM PAGE 1

District 72 post which he now holds.

Voters will also cast ballots on the Party's Presidential nominees.

Those whose names will appear on the Democratic ballot include: J. Louis McAlpine, Lyndon H. LaRouche, Jr., George W. Bennis, Bob Kerrey, Rufus Higginbotham, Paul E. Tsongas, Charles Woods, Tom Harkin, Edmund G. Brown, Jr., Tod Howard Hawks and Bill Clinton.

The Republican ballot will list the names of Presidential nominees including: Tinnie Rogers, David Duke, George A. Zimmermann, George Bush, Patrick J. Buchanan and Uncommitted.

Also on the Republican Primary ballot is referendum item for an amendment to the Texas Constitution to limit the terms of the governor, lieutenant governor, attorney general, comptroller of public accounts, treasurer, commissioner of the General Land Office, members of the Texas Railroad Commission, members of the Senate and House of Representatives and Texas members of the U. S. Senate and U. S. House of Representatives.

March 31st is deadline to file property rendition forms

Austin -- State Comptroller John Sharp has reminded Texas businesses that they must file property rendition forms with county appraisal districts by March 31, listing the taxable property which they owned or managed as of January 1, 1992.

State law requires that anyone who owns or manages income-producing personal property on January 1 must file a rendition

statement with the local appraisal district.

"For example, businesses must report their inventories, furniture and fixtures, machinery and equipment and other tangible business property on a rendition. Filing this annual report is actually to their benefit because chief appraisers use the renditions to establish a property's value," Sharp said. "When a business' personal property is not rendered, the chief appraiser can only estimate the value."

Sharp also announced that businesses whose property was damaged by a storm, flood or fire last year may file a special decreased value report which could lower their final tax bills.

"Businesses which suffered damage during Christmas-New Year flooding across Texas may be able to receive a tax break to help them through the tough times ahead, but they must still file the paperwork by the March 31, deadline," Sharp said.

While business owners and operators are required by law to file renditions, any property owner--including homeowners, farmers and rancher--may voluntarily file one, or the report of decreased value.

All property owners may also receive a 30-day extension for either form, but must still file a written request with the appraisal district by

the March 31 deadline.

Sharp noted that homeowners who voluntarily file a rendition are in a better position to exercise their rights as taxpayers. First, they are ensuring that the appraisal district has their correct address so that they are notified of any scheduled hearings or actions that may affect their property or tax bills.

"If the tax collector cannot deliver a tax bill because of an incorrect address, a property owner is still responsible for paying the taxes plus the penalties that may result from late payment," Sharp said.

Also, a rendition offers an opportunity for property owners to record their opinions of their property's value.

Finally, by recording an opinion, property owners have made sure that the chief appraiser must send them a notice before placing a higher value on their property. This notice allows property owners the time to gather information to protest the appraisal if they believe the proposed value is too high.

If a property is appraised by more than one appraisal district, the property owner should file a rendition in each appraisal district office.

Rendition forms are available at local appraisal district office. For more information, contact local appraisal district offices or the Comptroller's Property Tax Division at 1-800-252-9121.

EXPLOSIVE

FROM PAGE 1

connected to the bottom of the container.

Due to recent rains, Toombs noted that from looking at the device officers were unable to determine how long it may have been at the location before being discovered.

The crew found the device which was lying in the bar-ditch near the 205 mile marker of Interstate 20, which is located between Westbrook and a roadside park. The device was found in an area approximately one-half mile from the nearest structure of any type.

Officers Jimmy Defoor and Jay Pace with the Abilene Police Department arrived at the scene at

approximately 5:30 p.m. on Tuesday evening and took the device back to Abilene where they were going to attempt to dismantle it on Wednesday.

They reported to Toombs that the plastic cylinder was filled with gunpowder after dismantling the device.

"It could have been very dangerous if it had been lit," said Toombs.

The information and copies of reports from the Mitchell County Sheriff's Office and the Abilene Police Department have been forwarded to the Bureau of Alcohol, Tobacco and Firearms.

Colorado City Record 156 E. 2nd Street P.O. Box 92 Colorado City, TX 79512 (915) 728-3413

MEMBER 1992 TEXAS PRESS ASSOCIATION

THE COLORADO CITY RECORD (ISSN 122800) is published every Sunday and Thursday morning at 156 East 2nd, Colorado City, TX 79512. Second-class postage paid at Colorado City, TX. POSTMASTER: Send address changes to THE COLORADO CITY RECORD, P.O. Box 92, Colorado City, TX 79512.

Any erroneous reflection upon the character, standing or reputation of any person, firm or corporation will be corrected when such occurs in the columns of this newspaper and is brought to the attention of the publisher.

The COLORADO CITY RECORD is not responsible for copy omission, typographical errors or any unintentional error that may occur other than to make proper correction after being brought to our attention.

YEARLY SUBSCRIPTION RATES: \$18.50 in county; \$27.50 in Texas; \$32.50 out of state.

EARL PLAGENS
Publisher

DEAN WILLIAMSON.....Editor
SHEILA PLAGENS.....Office Supplies
JOHN MARTINEZ.....Circulation Manager
SYLVIA REYNA.....Classified and Composing Room
CHRISTY DAVILA.....Office Supplies
LOIS PHILLIPS.....Lorraine Correspondent
DEBRA MILLER.....Westbrook Correspondent

Qualificado y efectivo en el Enforcamiento de la Ley.

Vote Augustin Alvarado

Shirrafe Del Condado de Mitchell

Su Voto Sera Apreciado

Pol. Pagada Por Augustin Alvarado

The Polls Are Open

Your friends at City National Bank encourage you to exercise your right Tuesday, March 10 and VOTE!!!



This message sponsored by **The City National Bank**

of Colorado City Member FDIC
228 Elm 728-5221

Whirlpool



Cold Cash Back Sale!

Get Your Hands On Up To \$75 Cold Cash Back When You Buy A Quality Whirlpool Appliance.

NO PAYMENTS UNTIL AUGUST, 1992!

NO FINANCE CHARGES IF PAID IN FULL BY FIRST DUE DATE, DURING OUR WHIRLPOOL "COLD CASH BACK" SALE.

Ramage Furniture and Appliance
168 E. 2nd 728-3373
Visa or Mastercard accepted.

GREEN THU proclamation recognizing the signing ar

Colorado Spring

Westbro Monday - Ce Tuesday - Bi milk Wednesday - little smokies, ju Thursday - M Friday - Cere

Monday - Cl gravy, creamed obeans, biscuits, honey, milk Tuesday - I sauce, black-eye garlic bread, app Wednesday - mixed vegetables, sliced bread, cho whipped topping Thursday - cheese, refried tomatoes, mixed

Organic Featu Fertilizes la growth and lawn more without th Call fo

Februar expressed o Civic Cent white candl pieces. A fo at the end o guests to th with gravy, cooked the homemade Present Flowers At the b Mrs. Green Rowe, man would like like to exte for helping help in the For the Shut-in Fashion narrator. T Olive of S the hours. Reta's o you. We w Irvin, Darl thank the c of you. To our James Bap

March 8 - 14 is proclaimed to be "Older Worker Week"

The Texas Farmers Union Green Thumb program of Mitchell County was honored with a proclamation recognizing the week of March 8-14 as Older Worker Week in Mitchell County.

Texas Farmers Union president Joe Rankin recently noted that, "To meet the economic and social challenges of the future, Texas must conserve and nurture one of our most important resources -- the older worker."

Operating primarily in the rural areas of 119 Texas counties, Green Thumb has given older jobseekers the opportunity of sharing their years of experience, hard work and dedication in local community projects.

Green Thumb's emphasis upon training has allowed program participants to transition back into private sector employment.

The Mitchell County Green Thumb program enrollees includes Pearl Lindsey, Mitchell County Library; Lula Leach, Kelley Elementary; Pablo Matos, Colorado ISD Administration Building; Rapheal Rios, Colorado ISD Bus Barn; Canuto Arellano and Tomas Aguilar, Wallace Center; Valentina

Martinez, Loraine Senior Citizen Center; Abram Aguilar, Loraine ISD; and Lester Starling, City of Loraine.

The proclamation which was signed by Mitchell County Judge Ray Mayo noted that:

"Thousands of older Texans offer employers the experience and wisdom of a lifetime of hard work and dedication. Our mature population is both willing and able to put that knowledge and expertise to work for the benefit of our great state."

"Texas is proud of the

contributions made by our mature workers in today's society and we must maintain and strengthen this valuable resource in our labor force of the future."

"For over twenty-five years, the Senior Community Service Employment Programs, through organizations such as Texas Farmers Union Green Thumb, have provided older workers the opportunity to apply their lifelong skills and abilities in local community projects while receiving marketable training for employment transition into the private sector."

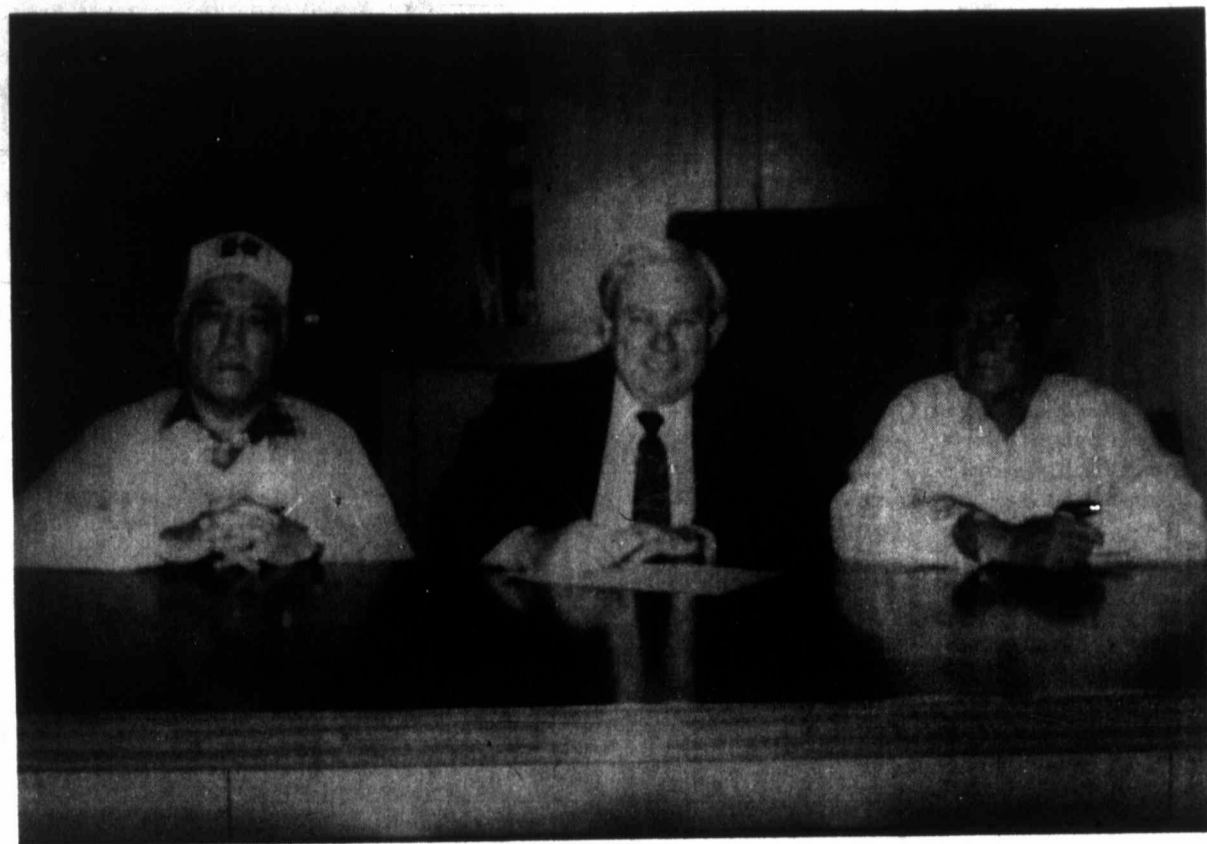

GREEN THUMB PROCLAMATION: County Judge Ray Mayo, center, signed a proclamation marking March 8-14 as 'Older Worker Week' in Mitchell County and recognizing the efforts that the organization provides to the community. Shown attending the signing are, Canuto Arellano, left, and Tomas Aguilar, right.

SCHOOL MENUS

Colorado City Schools

Spring Break !!

Westbrook School Breakfast

Monday - Cereal, juice, milk
 Tuesday - Biscuits, bacon, juice, milk
 Wednesday - French toast sticks, little smokies, juice, milk
 Thursday - Muffins, juice, milk
 Friday - Cereal, juice, milk

Lunch

Monday - Chicken fried steak, gravy, creamed potatoes, green beans, biscuits, butter, syrup, honey, milk
 Tuesday - Rotini with meat sauce, black-eyed peas, tossed salad, garlic bread, apple crisp, milk
 Wednesday - Oven-fried chicken, mixed vegetables, curly-Q potatoes, sliced bread, chocolate pudding with whipped topping, milk
 Thursday - Fajitas, tortillas, cheese, refried beans, lettuce, tomatoes, mixed fruit, milk

Friday - Hamburgers, lettuce, tomatoes, onions, pickles, french fries, ice cream cup, milk

Loraine School Breakfast

Monday - Honey buns, juice, milk
 Tuesday - Biscuits, sausage, jelly, milk
 Wednesday - Cheese toast, applesauce, milk
 Thursday - Waffles, syrup, juice, milk
 Friday - French toast, syrup,

juice, milk

Lunch

Monday - Fried steak, gravy, mashed potatoes, salad, hot rolls, syrup, butter, milk
 Tuesday - Hot dogs, french fries, pears, cake, catsup, milk
 Wednesday - Nachos, tater tots, carrot ambrosia, peppers, catsup, strawberry shortcake, milk
 Thursday - Frito pie, pinto beans, salad, cheese, cobbler, milk
 Friday - German sausage, mashed potatoes, baked beans, gravy, crispy bars, bread, milk

Defensive driving course slated for March 17 & 19

A Defensive Driving Course is scheduled for March 17 & 19, 1992 at the Wallace Center in Colorado City sponsored through Western

Texas College in Snyder. The classroom sessions offer pointers in preventing accidents in spite of the incorrect actions of others and adverse driving conditions.

The course will have two sessions on Tuesday and Thursday nights from 6-10 p.m. Films and other visual aids will be used to demonstrate how to improve driving skills.

Persons completing this course will be eligible for a reduction in insurance premium rates, also for possible ticket removal. The fee for persons 60 and over is \$20.00. Others pay a fee of \$25.00.

You may register at the Wallace Community Education Center by March 13, 1992. For more information call 728-2392.

Organic Lawn & Garden Supplies

Featuring: Roots Plus for Grass

Fertilizes lawn and conditions soil for increased root growth and accelerated uptake of vital nutrients. Makes lawn more resistant to insects, diseases and drought without the high salt content of chemical fertilizers.

Call for details and complete list of products

Beneficial Depot

Joe and Janet Carter (915) 728-3261

First Pre Anniversary Dinner for 24 Years of Service

February is the month that all Americans show their love for loved ones: we at St. James expressed our love to our Pastor & wife for their dedication. The February 28 dinner was at the Civic Center. The decorations were white and red. The table cloth was red and white with red and white candles. The china was white and gold with gold flatware. Ivy plants were used as the center pieces. A fountain was placed in the center of the room with a cake of white and red with red roses at the end of the fountain. Mr. Dewitt Bender received our guest and the youth Dept. escorted our guests to their seats. The menu was prime rib roast, glazed carrots, string beans, mashed potatoes with gravy, home made rolls, iced tea, cake. Mrs. Opal Rose of Loraine of Carmen Baptist Church cooked the meat, gravy, and cake. Mrs. Olive, of Cannary Baptist Church in Loraine, sampled homemade rolls. Mrs. Frances Emerson helped with the rest of the menu. Many thanks.

Presentation was given by Billie Devorce: "Give Me My Flowers While I Yet Live."

Flowers were given to the head table and honor guest & shut ins of all churches.

At the head table were ministers and wives, Rev. and Mrs. Green, Jr. of Big Spring; Rev. & Mrs. Green Sr. of Stanford; Mr. A.W. Rowe, pres. of the Chamber of Commerce and wife, Mrs. Rowe, manager of Rowe's Dress Shop; Mr. Patrick Toombs, Sheriff; Judge Ray Mayo & wife. We would like to express our thanks for these law enforcement officers for their support. We would like to extend our thanks to Jean Russell who brought a friend from Midland, Texas, Mary Smith, for helping with decorations, Miss Gerrilyn Randle, members of Christian Fellowship, decoration help in the kitchen and cleaning after the dinner, V. Bender cleaning up after the dinner.

For the women, red carnation corsage and men, red boutonnieres.

Shut-ins received long stem carnation and Mary Johnson received a pot plant.

Fashion Show was sponsored by the manger of Rowe's Dress Shop. Mrs. Rowe was the narrator. The models, Dorothy Williams, St. James; Mrs. Gloria Pepper & Cliforia Wright, Mt. Olive of Snyder. Hats off to Mrs. Rowe for a job well done. Mrs. Redwine was the musician for the hours. Thanks

Reta's Cake Shop in Snyder made the red and white cake with the red roses. St. James thanks you. We would like to extend our thanks to Colorado City Record for their generosity, Mrs. Theola Irvin, Darlene Rankin, Gerrilyn Randle sold the most tickets. Thank You. We would also like to thank the community for purchasing the tickets, to make this event a success. May God bless each of you.

To our Pastor and wife 24th Anniversary Services Sunday, March 8, 1992 at 2:45 p.m. at St. James Baptist Church, corner of 5th & Austin St.

Thank you,
 Billie Devorce
 Program Coordinator

Elect SHIRLEY A. CLIFTON for MITCHELL COUNTY TAX ASSESSOR/COLLECTOR

- ✓ Truthful, Honest, fair, Capable
- ✓ Over 25 yrs. experience working with the public
- ✓ Dedicated to providing the best possible service with courtesy and respect to all taxpayers
- ✓ Working now toward certification as Registered Texas Assessor/Collector

Pol. Adv. Pd. for by Shirley A. Clifton

SESAME STREET LIVE PRESENTS

SLEEPING BIRDIE



FRI., MAR. 13 - SUN., MAR. 15
 Taylor County Coliseum

FRI. MAR. 13	SAT. MAR. 14	SUN. MAR. 15
7:00 PM	2:00 PM 5:30 PM	2:00 PM

●KTAB FAMILY SHOWS - Save \$3! all seats \$6.00, courtesy of KTAB-TV.

★KEAN AM-FM/Abilene Food Bank Family Matinees

TICKET PRICES: \$9.00; Kids 2-12 receive \$1.50 off Saturday shows only. (No double discounts).

TICKETS ON SALE AT: Coliseum box office and Farm and Ranch Western Wear in Abilene, KOXE Radio in Brownwood.

CHARGE-BY-PHONE: (915) 667-4376 (Visa, MC.) \$2.00 service charge applies.

Watch for other discounts and promotional give-aways.

Mail Orders: Indicate performance choice and number of tickets & prices. Make Check Payable to: Taylor County Coliseum & Mail to: Expo Center Box Office, Rte 2 Box 480, Abilene, TX 79602. Send a Self-addressed stamped envelope for prompt ticket return.

ELECT DAVID "GINK" GINKINGER

SHERIFF OF MITCHELL COUNTY



1. Resident 15 years
2. 5 years Law Enforcement Experience (All in Mitchell Co.)
3. Family man (Married 19 years)
4. Reserve Officer of the Year 1990
5. Committed to serving the people of Mitchell County.
6. Served our country - 7 years in the United States Marine Corps.

Qualified, Dedicated, And A Positive Vote For Law Enforcement in Mitchell County.

Pol. Adv. Pd. For By David "Gink" Ginkinger

Farmers are eligible for FmHA loans

United States Senator Phil Gramm has announced that Mitchell County farmers are eligible for U. S. Farmers Home Administration loans at below-market interest rates.

The low-interest emergency loans are designed to help farmers recover from damages and losses to crops due to the freeze, high winds, hail and excessive rainfall which plagued much of Texas during 1991.

Mitchell County is one of 20 counties which have been named as 'contiguous counties' and therefore eligible for assistance through the program due to effects on crops which were caused by an early freeze, high winds, very cool weather and excessive rainfall.

Due to an early freeze, high winds, very cool weather and excessive rainfall between June 1 and November 6 of last year, farmers in Cottle, Foard and Wilbarger Counties are eligible for the loan assistance.

Due to hail, high winds and an early freeze between October 25 and 31, 1991, farmers in Howard and Scurry Counties are eligible for the loan assistance.

For those who cannot obtain credit through normal channels, the U. S. Farmers Home Administration (FmHA) will make loans available at below-market interest rates to family farmers.

The FmHA, which will supervise the loan program, is charged with providing aid to the farmers and ranchers in order to assist their economic recovery from natural disasters.



RIBBON CUTTING: State Representative Rob Junell, center, cut the ribbon at Wednesday's grand opening of the Texas Department of Human (TDH) Services center which is located in the newly renovated Berman Building. Among those at the event included members of the Chamber of Commerce's Ambassador organization, TDH staffers, city and county officials and community leaders.

District 17 art contest participants are sought

Congressman Charles Stenholm announced plans today for the eleventh annual art contest for high school students in the 17th District of Texas. Since it was first launched in 1982, the nationwide competition has generated more than 2500 District art competitions involving nearly 375,000 high school students. One winning entry from each congressional district will be displayed in the U.S. Capitol in Washington, D.C. beginning this June.

Students in grades 9 through 12 from Fisher, Mitchell, Nolan, and Scurry counties should enter a preliminary contest to be held in

Colorado City on Wednesday, April 1, 1992. Entries must be brought to the lobby of the First National Bank in Colorado City by noon that day. The artwork will remain on display in the bank.

Other regional shows will be held in Abilene, Big Spring, Gainesville, Graham, Post, Stephenville and Weatherford. Winners from the entire 35 counties of the 17th District will be announced at an awards brunch in Abilene on April 25. Charlie and

Cindy Stenholm will host this honors brunch.

Artwork must be no longer than 32" by 32" framed (framing not required) and two-dimensional. Eligible categories are paintings, prints, drawings, or collages. If a student chooses to do a landscape, it shall portray a Texas scene.

For more information and entry forms, contact Stenholm's Stamford office at 915/773-3623 or Leola Anderson in Colorado City at 915/728-2557.

5 inducted in sorority

Five residents of Colorado City were among 38 new members inducted into Western Texas College's Chapter of Phi Theta Kappa during recent ceremonies on campus.

Those honored were Marie Cardenas, Brooke Cooper, Kim Lewis, Andra McKinney and Charlotte Upshaw.

Marie is a business major at WTC who commutes full-time from her home. She is a sophomore at WTC.

Brooke is an accounting major who commutes also. The WTC freshman is the daughter of Janet

Moore of 140 W. 10th St.

Kim, the daughter of Tommy and Betty Fuller of Rt. 3, is a commuting freshman majoring in elementary education. She lives at 1209 E. 18th St.

Charlotte commutes to WTC as well and is majoring in elementary education. She and her husband, Billy, have a 2-year-old son.

Phi Theta Kappa is a nationally recognized honors fraternity for junior college students. Membership is by invitation only. Students are required to have a GPA of 3.5 or higher after completion of 12 semester hours.

WATSCO

SALES & SERVICE
1032 HICKORY
COLORADO CITY, TEXAS 79512
(915) 728-8986



NOTICE

Effective July 1, 1992 it will be unlawful to vent refrigerants into the atmosphere. Failure to comply with these regulations can result in a heavy fine and/or a prison sentence. Watsco now has the equipment for on site recovery and recycle of refrigerants.

XL 1000 Weathertron® Heat Pump
A heat pump
that cuts energy use
all year and
Watsco
to rely on.



Take comfort in the name from Trane. A slogan TOGAT

Toliver Chevrolet-Oldsmobile, Inc.

219 West Broadway Sweetwater, Texas

Toll Free Number
1-800-588-4384

GOOD SELECTION OF OLDSMOBILES,
SHORT WHEEL BASE EXTENSION CAB PICK-UPS
George Walker

HOSPITAL REPORT

Admissions

March 3
Monnell Marshall, City, medical; Myrtle Anderson, City, medical; Donald Green, City, medical.

March 5

Vickie Valencamp, Roby, obs.; Jessie Matos, Westbrook, medical.

Dismissals

March 3
Jeff Lewis, City, medical; Wilma Womack, City, medical.

March 5

Monnell Marshall, City, medical; Latrice Henderson, Loraine, medical; Reed Burchett, City, medical.

Shop the
Record
Classifieds!



Put
Beauty
At Your
Fingertips

SPRING
SCULPTURED NAIL
SPECIAL
\$10 off

set of new
Sculptured Nails
\$5 off

when you have your
new nails refilled

Janice Inman
Good thru March 31, 1992

The
Style Shack
321 E. 12th 728-3171

Miracle-Ear®

FREE HEARING TESTS

HEARING AID SERVICE CENTER

Mitchell County Hospital
March 12
11 a.m. - 4 p.m.
March 13
9 a.m. - 4 p.m.
In Home Testing Available

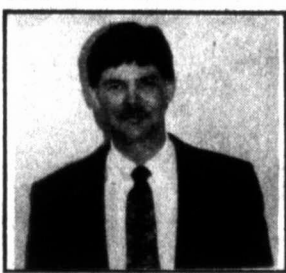

Rodney Graves

- Service on all makes and models
- Batteries & accessories

Genuine Miracle-Ear hearing systems are found only at Miracle-Ear Centers. Accept no substitutes.



Miracle-Ear®
America's Better Hearing Centers™

Call for an appointment!
MITCHELL COUNTY HOSPITAL
1543 Chestnut
728-3431

©1990 Dahlberg, Inc.

EXPERIENCE

X
P
E
R
I
E
N
C
E



VOTE
TIM ATKINS
for
SHERIFF
WHEN EXPERIENCE COUNTS

X
P
E
R
I
E
N
C
E

Is Experience Important To You?

Tim Atkins has more years of law enforcement experience than all the years of experience of Patrick Toombs and all of his deputies combined. He has more experience than any of his opponents.

Experience IS important when you select a doctor, lawyer, CPA and Sheriff.

What Does Experience Mean to You?

Experience is working knowledge that is essential to catching criminals and maintaining law and order. Tim Atkins will require deputies to live in Loraine, Westbrook and Colorado City. All deputies will know Mitchell Co. and its residents well, including the location of all residences, businesses and property. This is essential to your safety.

Why Do You Need An Experienced Sheriff?

An Experienced Sheriff can eliminate crime. Tim Atkins knows the criminals. He is not intimidated by defense attorneys. He is not afraid to enforce the law.

An Experienced Sheriff and his department is important to economic development. This is one of the first inquiries that developers make when first considering your county for new business.

What is An Experienced Sheriff?

Tim Atkins is the only candidate who has 10 consecutive years of law enforcement experience including city, county and jail operations. His experience has proven that he has done and will continue to do the job. This is the image of an experienced law enforcement officer. He has made numerous arrests for burglaries in progress, thefts, drugs, murder, forgeries, DWI's, livestock related thefts and numerous others. My experience includes working with Highway Patrol, Border Patrol, Drug Enforcement Agencies, Texas Rangers, Federal Bureau of Investigations, Department of Justice, Alcohol Beverage Commission and others.

Statement from EXPERIENCED TIM ATKINS

Law enforcement is essential for the protection of your properties and lives. I stand faithfully on my record and my word. What I have pledged to you is exactly what I will do as Sheriff of Mitchell County. I have tried in all points to show you my image of being fair and honest and that I will serve with integrity, representing you as I would want to be served. I need your vote and support for better law enforcement for Mitchell County.

VOTE FOR EXPERIENCE - VOTE TIM ATKINS FOR SHERIFF

Pd. Pol. Adv. by Tim Atkins

EXPERIENCE

1. Insu
Te
ins
FA
rat

Te
fre
FA
las
ag
19

Te
ins
FA
an
ne

2. Jobs
Te
to
FA
co
de
ne

Te
bill
bu
FA
the
pr
sc

3. Sup
Te
fu
FA
co
su
ra
Te

4. Red
Te
pli
to
FA
su
Ar

JUST THE FACTS, PLEASE!

1. Insurance

Temple Dickson claims Bill Sims voted to let insurance fix prices.

FACT: The State Board of Insurance sets the rates, not companies.

Temple Dickson claims Bill Sims voted against freezing insurance rates.

FACT: The omnibus insurance reform act passed last summer lets insurance companies compete against each other for the first time since the 1920's, encouraging competition for lower rates.

Temple Dickson claims he fought to get us lower insurance rates and better insurance coverage.

FACT: Temple Dickson killed no fault auto insurance and group health insurance for small business in his committee.

2. Jobs

Temple Dickson claims he supported legislation to create more jobs.

FACT: Temple Dickson voted against workers' comp reform and products liability reform, bills designated to stimulate our economy and bring new jobs to Texas.

Temple Dickson claims that the products liability bill (HB 5) Bill Sims supported was unfair to small businesses.

FACT: HB 5 was overwhelmingly approved by the House of Representatives and would have protected innocent small businesses from unscrupulous personal injury lawyers.

3. Support

Temple Dickson claims Bill Sims' campaign is funded by big business.

FACT: Bill Sims has received contributions from countless individuals across the district and is supported by a wide variety of organizations, ranging from the Texas Farm Bureau to the Texas Chamber of Commerce.

4. Redistricting

Temple Dickson claims the current redistricting plan that pairs him with Bill Sims is the worst thing to happen to Texas since Reconstruction.

FACT: The redistricting plan that Temple Dickson supported would have split both Abilene and San Angelo.

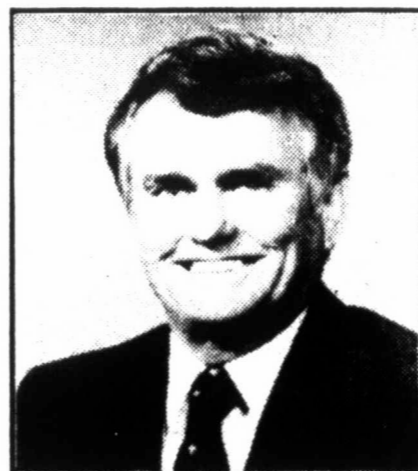

SENATOR SIMS
★ VS ★
SENATOR DICKSON



Some Fundamental Questions

1. Can We Afford To Be Represented By One Of The Ten Worst?

Five months ago, Texas Monthly magazine named Senator Temple Dickson one of the "Ten Worst" Legislators in the State. Senator Dickson seems like a nice fellow, but can we afford to put West Texas' future in the hands of someone who, out of 181 state legislators, is considered one of the "Ten Worst"?

Texas Monthly described Senator Dickson: "The most disappointing member of the Legislature." "[I]f there was a wrong way to do something ... you could count on Temple Dickson to find it."

It's hard enough for West Texas to hold its own in the Legislature. West Texas needs a top-drawer Senator like Bill Sims, not one from the bottom of the barrel.

2. Should Money Buy This Election?

Have you memorized those Temple Dickson commercials that run over and over on the TV and radio? I suppose we should thank the special interest groups pushing Senator Dickson for pouring their advertising money into the West Texas economy.

But let's not let special interest money buy a West Texas Senate seat for Temple Dickson. Let's vote for the candidate who stands up for West Texas. That's Bill Sims.

3. When The Going Gets Tough, Who Stands Up For West Texas?

Last October 4, Temple Dickson joined 18 other state senators in trying to ignore the Texas Constitution and illegally impose a redistricting plan that took the 25th Senate District away from West Texans.

Bill Sims stood up and said that was illegal. On December 17, 1991, the Texas Supreme Court agreed.

To Temple Dickson and those other politicians who tried to carve up West Texas and got caught with their hands in the cookie jar, let's send a message. Let's vote overwhelmingly for Bill Sims on March 10.

*Bill Sims stands up for West Texas.
It's time for us to stand up with Bill Sims.*

YOU KNOW WHAT TO DO! VOTE FOR BILL SIMS ON MARCH 10th.

Pd. Pol. Adv. by Virginia Fuller, P.O. Box 869, Colorado City, Texas 79512



LOOKING LIKE A SHARK: Hutchinson 5th grader Jeffery Ellis donned 'shark attire' during a presentation made by a team from Sea World of San Antonio, who made several presentations to Colorado ISD students on Thursday. At right is Polly Andrews, associated with Sea World's education program.

First United Methodist Church to hold Attendance Crusade

First United Methodist Church of Colorado City will launch a six-week Worship Attendance Crusade beginning March 8 during the 10:50 a.m. worship service. The congregation joins more than 240 United Methodist churches located in the Northwest Texas

Annual Conference in the area-wide emphasis which will culminate on Easter Sunday, April 19. For the next six Sunday's persons throughout the community will be invited to participate in the special activities planned during the Worship Attendance Crusade.

Highlights of the Launch Sunday worship services include special Lenten music by the Chancel Choir, directed by Alex Martinez, presentation of attendance awards to Sunday School children, children's moments and sermon by Pastor David Shaw on the theme, "Searching for A Lost God." C. Maye Strange will be the lay liturgist.

In addition to the special emphasis on worship, Sunday school classes will be offered for children, youth and adults of all ages. Greeters will meet visitors at the entrances of the church, located at 4th and Chestnut to direct visitors to the classrooms. Classroom assignments in the Education Building were shifted this week to make room for a rapidly growing pre-school enrollment.

The United Methodist Churches of Northwest Texas are sponsoring the Worship Attendance Crusade as part of the conference's "Vision 2000" program, aimed at strengthening local congregations' ministries within their communities.

Pastor of First United Methodist Church is David A. Shaw. Co-Chair of the Worship Attendance Crusade are C. Maye Strange and Syl Monks.

Kelly perfect attendees named

Students having perfect attendance for the fourth six weeks at Kelley Elementary School include:

EARLY CHILDHOOD
Edwardo Garcia, Stephanie McPhaul, Derick Merket, Francisco Salazar, Jr., John Stinson

PRE-KINDERGARTEN
Lacy Combs, Jessica Garcia, Erick Martinez, Christopher Molina, Hanneus Ollison, Christabell Rodriguez, Brian Valenzuela.

KINDERGARTEN
Joshua Alexander, Richard Arthur, Ramsey Barrera, Wesley Callaway, Sarahi Chavez, Cody Claxton, Samuel Crockett, Lori Davila, Willie Davila, Eddie Deeds, Jr., Israel Franco, Bianca Godina, Elena Gonzales, Amanda Guerra, Otis Johnson, David Jones, Amanda Leanos, Carlos Leanos, Kathleen Lee, Richard Lozano, Eloy Martinez, Caleb Merket, Cole Ratliff, Terry Rich, Geneva Rivera, Jarrod Rivera, Patrick Spear, Brandi Stice, Erin Stuckey, Roy Turnbull, Misti Watkins, Ashley Wright, Victoria Zermeno, Joshua Ziegler.

FIRST GRADE
Raquel Arguijo, Roy Beltran, Stephanie Boyd, James Brown, Mindy Carlock, Rebecca Carpenter, Darcilla Chavez, Sarah Cox, Roger Crawford, Brandy Cromwell, John DeLoera, Taylor Dennington, Staci Dickard, Zachery Emerson, Geoffrey Gaona, Jennifer Garcia, Manuel Godina, Ashley Gonzales, Lakita Green, Mickey Green, Travis Green, Eric Grimes, Samantha Guelker, Lauren Hanks, Andrea Hoback, Kinji Johnson, David Leanos, Alison Lopez, Mickey Martin, Manuel Molina, Robin Morris, Anthony Munoz, William Parham, Teri Phariss, Amanda Ponko, Gable Regalado, Gabriel Reyes, Joshua Ritchey, Amanda Rodriguez, Christopher Sanchez,

Fortino Sanchez, Markita Selvera, Sunni Shipp, James Shoemaker, Dustin Smith, Johnathan Spear, Gary Stark, Jami Thackerson, Rosemary Villegas, Borden Williamson.

SECOND GRADE
Jennifer Alexander, Shelby Alford, Ashley Alvidrez, Veronica Alvidrez, Kevin Andrews, Ruben Arispe, Eric Barrera, James Baum, Bridget Callaway, Justan Crawford, Denise Cromwell, Melissa Deeds, Abraham Espinoza, Lisa Ferdin, Jamie Forte, Julio Garcia, Rita Garcia, Isaac Garza, Christopher Gonzales, Randy Green, Chelsea Jones, Adan Leanos, Linsey Lovell, Rita Lucra, Gloria Luevanos, James Marshall, Crystal Martinez, Christopher McNeal, Kassie Merket, Kristopher Mitchell, Camille Molina, Jared Monday, Deanna Moody, Johnny Morales, Rebecca Ornelas, Melissa Owens,

Brody Redwine, Jacob Rivera, Antonio Rivera, Jr., Martina Sanchez, Mindy Sullivan, Patrick Taylor, Amy Vasquez, April Vasquez, Yolanda Villegas, Jennifer Wilking, Christina Wolford

The Classifieds are famous for bringing together people and pets, workers and jobs, tenants and landlords. They're a testament to what good, fast and efficient advertising can do!

Call today to place your ad!
728-3413

The the people of Mitchell County, I support Patrick Toombs for Sheriff because since he has been in office he has given no less than a 110%. He has made a big difference in our Sheriff's Department and is a person you know you can depend on. He wears a badge for all the right reasons. We truly need to keep him as Sheriff.

Please vote for Patrick Toombs!

Jimmy Redwine

Pol. Adv. Pd. for by Jimmy Redwine



Vote For
MARK PILAND

Mitchell County Attorney

Pol. Adv. Pd. for by Mark Piland

FRIENDS TO FRIENDS

Our grandparents established their homes in Mitchell County more than 100 years ago. Our families grew up there. We have ourselves spent our early years in the Landers and Bauman communities and in Colorado City. We feel we know you, and know what you want and expect in your legislative representatives, that being people of great integrity, strong character and good, common sense and judgment, people who are like the persons we all want to be.

For the past 30 years we have come to know Bill Sims, to know him very personally, to see the kind of man he is, to appreciate his truthfulness, his dedication to his constituents, his understanding of the needs and desires of our West Texas area and of Texas in general. Just as you are our friends where we now live. He is a man of unquestionable honesty.

To the people we so highly regard in Mitchell County, we urge strongly your voting for, your supporting of Bill Sims as your State Senator. Knowing the people of Mitchell County, and knowing Bill Sims, you and he are the same kind of good people. Please give him your vote.

Thank You,
Sue Landers Porter and Craig Porter

Pol. Adv. Pd. for by Sue and Craig Porter

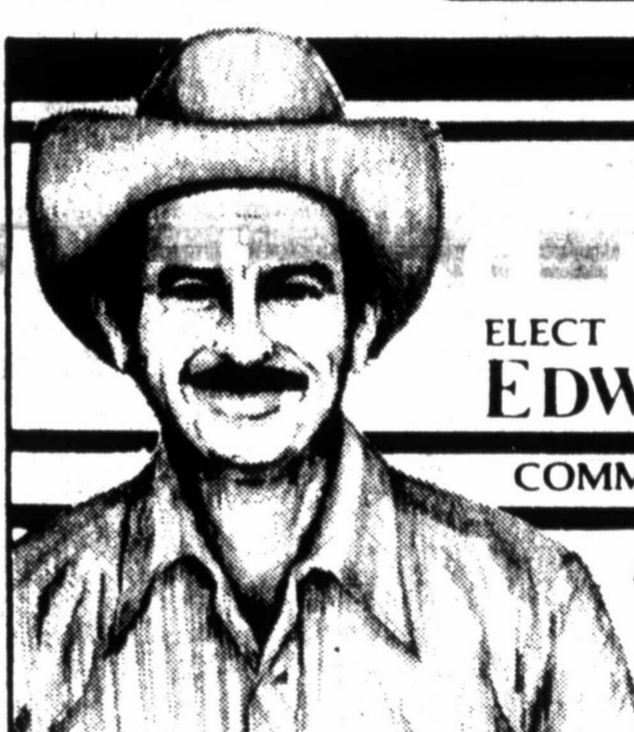

ELECT
EDWARD B. ROACH
COMMISSIONER ★ PRECINCT 1

EXPERIENCE YOU CAN TRUST

" I have tried to contact each of your personally. I know I have missed some so I am taking this opportunity to ask you for your vote on March 10th for Commissioner of Precinct I (one).

Precinct 1 (one) will be voting in the old Jr. High school building on Hickory Street. Please make plans to vote March 10th.

Thank you for your support and your vote."

Edward B. Roach

Edward B. Roach

ELECT
EDWARD B. ROACH
COMMISSIONER ★ PRECINCT 1

EXPERIENCE YOU CAN TRUST

Subject to the Action of the Democratic Party. Paid political advertisement by Edward B. Roach.

B
Jimmy proudly and daughter C son. Cour Army Com riley, Kan 1991. Wel her broth Candace.
Paternal and Sand grandmoth Colorado C
Matern and Annice and the Maternal Andrew an and Bessie

Total Prote
Every chan your life
You can live with a plan from
Companie insurance can help y financial s
Total Inco
Financial
Long-Term
Disability
Medical P
Life Insura
Retiremen
Mu of Om Co
Protection J
Services avai
Galen C.
4102 Buffe
Abilene, T.

Plain
In
G
every s
on F
Present
W
BI

★ T
mor
burg
★ T
in a
★ T
area
offic
★ T
mun
wh
★ T
mod
ell C
★ T
to th

th
Vol

BIRTHS

Jimmy and Robin Thompson proudly announce the birth of their daughter Courtney Lynne Thompson. Courtney was born at Irwin Army Community Hospital in Fort Riley, Kansas on November 29, 1991. Welcoming her home was her brother Clayton and sister Candace.

Paternal grandparents are Bill and Sandra Thompson, great-grandmother is Ion Watkins, all of Colorado City.

Maternal grandparents are Joe and Annice Seago of Lindale, Texas and the late C. E. Wilshire. Maternal great-grandparents are Andrew and Grace Akins of Lindale and Bessie Edwards of Tyler, Texas.



PIANO CONTEST WINNERS: Bethel Studio of Music piano students attended the Knox Piano Contest held recently in Midland. Those receiving awards included, left to right, Jennifer Petty, Superior Rating and First Place Medal; Stephanie Hoyle, Superior Rating and Second Place Medal; Amber Kelley, Superior Rating and First Place Medal and Mandy Strain, Superior Rating and Third Place Medal.

Ware nominated Miss Trailhand

Jeran Ware of 1440 Waco, Colorado City, was a recent nominee for the title Miss Trailhand at Western Texas College.

WTC's Mr. and Miss Trailhand nominees were selected by their fellow students and voted on through donations at a "penny a point."

The Mr.-Miss Trailhand event was sponsored by the Psi Zeta Chapter of Phi Theta Kappa.



PIANO CONTEST WINNERS: Receiving recognition at the Knox Piano Contest which was recently held at Midland College included, Angela Riggs, left, who received a Superior Rating and Nicki Riggs, right, who received a Superior Rating and a Second Place Medal.

Use Record Classifieds For Fast Results
Call 728-3413 For More Information

Elect
RALPH
HINES

Commissioner Pct. 1
Mitchell County
In Touch With The People!

Pol. Adv. Pd. for by Ralph Hines

Elect
Joe
Rivera

County Commissioner
Precinct 3

- * Keeping work & jobs in Mitchell County.
- * Invite clean industry
- ** No toxic incinerator.
- ** Voice of the people & for the people.

Your vote will be
appreciated March 10

Pol. Adv. Pd. for by Joe Rivera

Total Income Protection

Every change in your life can threaten your lifestyle.

You can help protect the way you live with a Total Income Protection plan from the Mutual of Omaha Companies. Our wide range of insurance and financial services can help you achieve long-term financial security.

Total Income Protection
Financial Planning
Long-Term Care
Disability Coverage
Medical Protection
Life Insurance

Retirement Planning



Protection for the way you live.
Services available in most areas.

Galen C. Lowrance
4102 Buffalo Gap Road, Suite A-1
Ablene, TX 79605, Off. 698-5414

Plain and Simple Bible teaching is offered on

International
Gospel Hour

every Sunday, 8:15 a.m.
on KVMC-AM 1320

The TRUTH
IN LOVE

every Sunday, 7:30 a.m.
KTVT (cable channel 10)

Presented by the **CHURCH OF CHRIST**, 22nd & Austin
Worship: Sunday at 10:45 a.m. & 6:30 p.m.
Bible study: Sun. 9:45 a.m. & Wed. 7:30 p.m.

Elect Randy Wilkinson Sheriff

My commitment to the people of Mitchell County:

- ★ To lead the Sheriff's Department in a more active roll in combatting drugs, burglary, and theft.
- ★ To serve the courts of Mitchell County in a professional manner.
- ★ To maintain dignity and respect in all areas of responsibility in the Sheriff's office.
- ★ To be an active participant in community affairs and provide assistance whenever needed.
- ★ To make myself and my deputies role models for the young people of Mitchell County.
- ★ To make my office open and available to the citizens of Mitchell County.



Randy, Adele, Ben & Becky Wilkinson

- ★ Graduate Highway Patrol Academy
- ★ Degree in Criminal Justice
- ★ 10 Years Law Enforcement Experience
- ★ Advanced Law Enforcement Certification
- ★ 6 Years Business Management Experience

As a parent I am concerned about the availability of drugs to the young people of Mitchell County.

I will put my training and experience to work and lead a Sheriff's Dept. that fights drug dealers on a continuing basis ... not relying on help from outside agencies that do occasional ineffective cleanups."

Stable family man; married 25 years; my wife teaches in Loraine.

Vote March 10

Pol. Adv. Pd. for by Randy Wilkinson

Democratic Candidate



The Following People Support Senator Bill Sims

We believe in what he stands for.

Charles and Ralene Adami
 Jeff and Melissa Adams
 George and Georgia Alexander
 Hawley C. Allen, Jr.
 Sutton and Ann Allison
 Lynell Allison
 Mr. Tony Andress
 Mozelle Antilley
 Jay and Susan Arnold
 Mrs. Keith (Anne) Arnold
 Michael Lee Arnold
 Joe and Fern Aycock
 Richard F. and Betty Bacon
 Beth G. Bailey
 Arch and Mildred Baird
 Mr. George Baker
 John E. & Dula Baker
 Mrs. Claudia Abbey Ball
 Mr. and Mrs. Scott Barber
 Tom and Mary Evridge Barker
 Mr. and Mrs. Larry J. Barnes
 Dave Barrera
 Mr. John Barron, Jr.
 Jonnie L. Barrows
 Mr. and Mrs. Lewis Barton
 Mr. and Mrs. Dale L. Bates
 H. H. Batjer, Jr.
 Mrs. Elizabeth J. Baugh
 Tom and Val Beard
 Mr. and Mrs. Bernard Beck
 Bernard & Jayne Beck
 Larry Behrens
 Jack and Becky Bentz
 Eugene and Ethel Berger
 John and Barbara Berry
 Mae Berry
 Tom Berry
 Mr. and Mrs. Monte Biedermann
 Paul and Debbie Bierschwale
 Bill and Jeanie Bird
 A. W. Bishop
 Charles and Helen Bittars
 Hazel Black
 Virginia Black
 Mr. Bill Blackwell
 Bill Blissit
 L. P. and Nancy Bloodworth
 Rev. Denise Bloomquist
 Johnnie Bohuslav
 Marion Szurek Botzomley
 Jeff Brannon
 Randy and Susan Brooks
 W. R. and Freda Brooks
 Rocky Brooks
 Mrs. Harold Broome
 Beatrice S. Brown
 Mark A. Brown
 Marshall Evans Brown
 Mr. Wilbur Carr Brown
 Mr. Frank W. Burger
 Dick Burnett
 Perry and Joan Bushong
 Charles R. Butler
 Mr. and Mrs. Henry Butzary
 Bill and Patsy Bynum
 B. P. Cain
 Mr. and Mrs. John Caldwell, Sr.
 Loren and Edith Calkin
 Fred and Kay Campbell
 Mr. and Mrs. David Campbell
 Scott and DeAnna Campbell
 Jill and Steven Campbell - Children for Sims
 Mr. and Mrs. John S. Cargile
 Dr. and Mrs. John Cargile
 Wallace and Mary Carnes
 Elsa and Robert Carsner
 Clay Carstner
 Mr. and Mrs. James A. Carter
 Ms. Thelma Casey
 Ollie Caution
 Ralph and Virginia Chase
 Mr. and Mrs. Dwight Childress
 Mr. and Mrs. Pless L. Childress, III
 Bob and Jodie Childress
 Gen Churchill
 Mr. Billy W. Clayton
 Claudia and Sonny Coe
 James and Nancy Cobb
 Steve Cochran
 Dr. and Mrs. T. G. Coleman
 Lynn & Oleta Collier
 Joe and Char Collyns
 Mr. and Mrs. Fred Conn
 Dirk and Sue Corley
 Rex and Becky Cotten
 Frank Courtney
 Mr. Benny Cox
 Jerry and Kaye Cranford
 Bull and Eve Crawford
 Mr. and Mrs. Richard Crisp
 John Crow
 Bill and Sharon Crowder
 Mr. and Mrs. George Crownover
 Joe Cubine
 Mr. and Mrs. Edward M. Cumble
 Kerry and Lisa Curnutt
 David R. Currie
 Mary Jim Currie
 Lois and Floy Currie
 David R. Currie
 Mary Jim Currie
 David and June Dahberg
 Mr. and Mrs. J. B. Dankworth
 Charlie & Jo Davidson
 Davis, Hay, Witzenburg, Davis & Caldwell
 Celia Davis

Jeanette Davis
 Richard W. Davis
 Keith Davis
 Mr. and Mrs. Ed "Bezer" Day
 Martha Day
 Kathy Day
 Jaime and Loli De Los Santos
 Bill and Edie Deichmann
 Florence R. Danman
 Loyal Denton
 Mr. and Mrs. Jack Denton
 Howard and Faye Dell Derrick
 Joe and Ila Dobson
 Mr. Wendell Dodds
 Carol and Scott Doggett
 B.C. Dominguez
 Russell F. Dorsey
 Dale and Billie Doty
 Mr. and Mrs. C. T. Ducota
 Mr. John E. Dudley, Dudley Bros.
 Coyce Duncan
 Skipper Duncan
 Joe Duncan
 Mr. and Mrs. Joe Duncan
 Mr. Chick Eakman
 Mr. and Mrs. Robert E. Eckert
 Orval and Charlene Edmiston
 Sam and Georgia Edwards
 Mary and Mike Ellington
 Buck and Doris Elliott
 Gil and Sue Engdahl
 Andrew and Malinda Englert
 Ben and Virginia Epps
 Mrs. Ruth Turk Espy
 Steve Eustis
 Cleve and Dru Evans
 Mr. and Mrs. Tanner Faris
 Ms. Victoria Sawyer Feather
 Glen Files
 O. C. Fisher
 Bruce and Charlotte Fisher
 Mr. and Mrs. Glen Fisher
 Mr. and Mrs. Wm. Elbert Fivesh
 Gary and Linelle Fletcher
 Mr. and Mrs. Gary Fletcher
 June Foster
 Ross and Margaret Foster
 Mrs. William Foster
 Mrs. J. G. Foster
 Mr. Royal T. Foster, Jr.
 Mike & Gary and Pat Foster
 Mr. and Mrs. Reynolds W. Foster
 Bill and Joy Foster
 Col. Roland P. and Dorothy Fournier
 Ross and Johnnie Fowler
 Paul Fowler
 J. B. Fraley
 Glen and Georgia Fryar
 Mr. and Mrs. J. R. Fuller
 Jack Furman
 Raul Garcia
 Randy and Patsy Gardner
 Gavin Garret
 Earl and Jessie Garrett
 Jimmy and Annette Gault
 Phil and Toddy George
 Patrick and Barbara Gerald
 Fred Gerlach
 Foy and Clovis Gibson
 Jim and Fay Gill
 Dr. and Mrs. Starling Gillis
 Mr. and Mrs. Robert E. Glodt
 Mr. and Mrs. Bill Goertz
 Tom and Rosa Gonzalez
 Milma Fortunado Gonzalez
 Martin E. Gottschalk
 Jack and Sally Grafe
 Dennis and Libby Grafe
 Jack and Sally Grafe
 Tom and Nancy Granaghan
 Dr. and Mrs. Robert N. Grant
 Ed Graves
 Eunice Grayson
 Sidney J. and Thelma Greebon
 Mr. and Mrs. Bill Green
 Col. Joe B. and Nancy Green
 Kenneth Green
 Oris and Odell Greever
 Mr. Paul Gregory
 Martha J. Griffin
 Don Griffin
 Jay and Ebb Grindstaff
 Jack and Walden Groff
 Dan and Bonnie Grounds
 Mr. Clifford Grubbs
 Mr. and Mrs. Luke Hagood
 Mr. and Mrs. Charles Hagood
 Edwin and Charlotte Hall
 Mrs. Hal Boyd Hall
 Mr. and Mrs. James D. Hall
 Mr. and Mrs. Lee Hall
 J. B. Hall
 Mary Haney
 Mark and Francine Hardeman
 Tip and Debbie Hargrove, III
 David Harmon
 Mr. and Mrs. Bill Harper
 Mr. and Mrs. Jeff Harper
 Mr. and Mrs. Ray Harper
 Mrs. W. M. Hartgrove
 Delta Hartgrove
 Katherine L. Hartgrove
 Mrs. H. A. Hartgrove
 Richard Hasten
 John Hay
 Mr. John Alvin Hay, Sr.
 Mr. and Mrs. Robert Heinze

William A. Hemphill
 Glen and Carrie Henderson
 Su and Joe Henderson
 Mr. and Mrs. Cal Hengst, Jr.
 J. W. Henson
 Harold and Deanie Henson
 Mr. and Mrs. E. S. Herring
 Mr. and Mrs. Al Herrington
 Dr. Lloyd R. Hershberger
 Loyal Denton
 Mr. Ken Higdon
 Howard and Faye Dell Derrick
 Joe and Ila Dobson
 Mr. and Mrs. Bill Hinnant
 Mr. M. E. Hinshaw
 Mrs. Carol Hirschfield
 David Hirschfield
 C. C. Hoerster
 Mildred Hawkins Hohmann
 Mr. and Mrs. C. T. Ducota
 Jean Stephens Holford
 Rufe and Zane Holland
 Mr. and Mrs. Harry Holt
 Corinne B. Holt
 Mr. Ralph N. Hooks
 Dorothy Howard
 Lynn Howards
 Mr. and Mrs. E. M. Huggins
 Mr. Dalton Hughes
 E. J. Hughes
 Terry Hughes
 Judy Hughes
 Max and Sandra Hulise
 Mr. and Mrs. David B. Humes
 George and Joyce Humphrey
 Dr. and Mrs. John L. Humphrey
 Glen and Robin Hutto
 Dub and June Izzard
 Rudy Izzard, Angelo Sporting Goods
 Oscar Jarvis, Angelo Sporting Goods
 Mr. and Mrs. O. C. Putzar Jarvis
 Gayton Jernigan
 Wilburn & Evelyn Jeschke
 Dr. Thomas S. Jeter
 Mr. Doyle Johnson
 Douglas & Betty John
 Mr. Walter F. Johnson
 Bart Johnson
 Bob and Sherry Johnson
 Dr. Robert H. Johnson
 Jim and Jean Johnson
 Don Johnson
 Walter Johnson
 Mr. Charles H. Johnston
 Dr. and Mrs. Bennett A. Joiner
 Grant and Anne Jones
 Mr. and Mrs. Morgan Jones, Jr.
 Mr. and Mrs. G. W. Jones
 Jim Jones
 John and Louise Jones
 Bob and Lunette Jones
 Bob Jones
 Maxine and Frank Junell
 Rob and Beverly Junell
 Robert A. Kassell
 Lt. Col. (Ret.) George R. Keller
 Mr. and Mrs. Elmer Kelton
 Kerby Livestock
 Glen Kerby
 Cynthia Kiker
 Stormy and Pat Kinney
 Jim and JoAnn Kinney
 Mr. Joe Kolmyer
 Mr. Steve Kolmyer
 Stephen and Judy Korta
 Jaime and June Kothmann
 Mr. Carleton Kothmann
 Mr. Jack Kothmann
 Gerry and Wenzel Lakay
 Leslie K. Lane
 Scott Lanford
 Aubrey and J. Ann Lange
 Mr. and Mrs. Laurence Lasater
 Lawrence M. and Annette N. Lasater
 Lanny Leinweber
 Marilyn Leinweber
 Mr. and Mrs. Joe R. Lemley
 Thomas Levisay
 Marnie LeVre
 T. J. Lewis
 Laddie and Sue Linthicum
 Gene & Amy Linthicum
 Herbert Loeffler
 Jack and Nancy Loveless
 Ben R. Low
 Mrs. Roland Lowe
 Lonnie M. Luce
 Pamela A. Luce
 Steve Maritzas
 Dennis and Eva Mae Manly
 Denver and Roberta Marsh
 Mr. Carl Martin, Jr.
 Patricia V. Martinez
 Luz V. Martinez
 Tom C. Massey
 Orner and Shirlee Mathiason
 Brian and Patsy May
 Stanley and Nelda Mayfield
 Millard and Elata Joyce McAfee
 Tom McAllister
 Wayne and Peggy McCrane
 Dr. and Mrs. J. H. McCrary
 George and Jane McCrea
 Curtis McJullough
 Billie J. McDaniel
 James McDaniel
 Raymond McDaniel
 Dale and Ellen McDonald

Chesley & Cecile McDonald
 George McIntire
 Logan McGill
 Albert and Marie McGinnes
 Dr. and Mrs. Stuart McGinney
 Mattie McKee
 Robert & Joyce McLaughlin
 Kenneth L. McNease
 Ross and Jean McSwain
 Coy Meers
 Travis & Irene Meltzer
 Robert L. Malbern
 Mr. and Mrs. Wayne N. Merrill
 Mr. and Mrs. Joe M. Mertz
 Florence Mickel
 Mr. and Mrs. Ancial Middlebrook
 Mr. and Mrs. Bynum Miers
 John J. B. Miller
 Eugene and Vicky Miller
 Pierce and Betty Miller
 Roblen Miller
 Austin & Jean Millspeugh
 Austin C. Millspeugh
 Gary and Shawn Mitchell
 Barry L. Moak, M.D.
 Charlotte Montgomery
 Bill and Joy Morehead
 John Morris and Laura Jones
 Joe Morris
 Bill and Oleta Mosley
 Mr. and Mrs. Calvin Mot
 Dr. M. G. Moutos
 Tracy Munden
 Jane Davis Murray
 Mr. Doyle Nash
 Smith Neal
 Mr. and Mrs. Rush Neff
 Mr. and Mrs. Edsel Newsom
 Marj and Sidney Nicholson
 Mrs. Helen Noelke
 Jane Northern
 Donald and Diane Oehler
 Denise Oliver
 Mr. and Mrs. LeRoy Olsek
 Clovis and Betz Olsek
 Fred, Jackie and Greg Orr
 Orville and Carol Fletcher
 Buck and Jan Owens
 Robert Pace
 Mr. and Mrs. G. W. Jones
 Jim Jones
 John and Louise Jones
 Bob and Lunette Jones
 Bob Jones
 Maxine and Frank Junell
 Rob and Beverly Junell
 Robert A. Kassell
 Lt. Col. (Ret.) George R. Keller
 Mr. and Mrs. Elmer Kelton
 Kerby Livestock
 Glen Kerby
 Cynthia Kiker
 Stormy and Pat Kinney
 Jim and JoAnn Kinney
 Mr. Joe Kolmyer
 Mr. Steve Kolmyer
 Stephen and Judy Korta
 Jaime and June Kothmann
 Mr. Carleton Kothmann
 Mr. Jack Kothmann
 Gerry and Wenzel Lakay
 Leslie K. Lane
 Scott Lanford
 Aubrey and J. Ann Lange
 Mr. and Mrs. Laurence Lasater
 Lawrence M. and Annette N. Lasater
 Lanny Leinweber
 Marilyn Leinweber
 Mr. and Mrs. Joe R. Lemley
 Thomas Levisay
 Marnie LeVre
 T. J. Lewis
 Laddie and Sue Linthicum
 Gene & Amy Linthicum
 Herbert Loeffler
 Jack and Nancy Loveless
 Ben R. Low
 Mrs. Roland Lowe
 Lonnie M. Luce
 Pamela A. Luce
 Steve Maritzas
 Dennis and Eva Mae Manly
 Denver and Roberta Marsh
 Mr. Carl Martin, Jr.
 Patricia V. Martinez
 Luz V. Martinez
 Tom C. Massey
 Orner and Shirlee Mathiason
 Brian and Patsy May
 Stanley and Nelda Mayfield
 Millard and Elata Joyce McAfee
 Tom McAllister
 Wayne and Peggy McCrane
 Dr. and Mrs. J. H. McCrary
 George and Jane McCrea
 Curtis McJullough
 Billie J. McDaniel
 James McDaniel
 Raymond McDaniel
 Dale and Ellen McDonald

Charles & Kaye Schwertner
 Mrs. Mary P. Schwertner
 A. C. Schwethelm
 June and John Scott
 Gene and Virgie Sellers
 Seven Ranch Co.
 Dr. Charley H. Shannon
 Charley and Jackie Shannon
 John Sheen
 Rushing and Gloria Sheffield
 Harold and LaQueta Shelburne
 Meagan Shelburne
 Mercya Shelburne
 Mesha Shelburne
 Dr. and Mrs. Maurice Shelton
 Alfred Sheppard
 John and Sarah Shepperson
 Mr. and Mrs. Ted Simpson
 J. Y. and Bea Simpson
 Billy and Daniel Sims
 Nancy and Lon Slaughter
 Dan and Carolyn Slaughter
 John Slaughter
 Marie Smith
 Mr. and Mrs. D. P. Smith, Jr.
 Dan and Jan Smith
 Clayton and Tami Smith
 Clarabelle Snodgrass
 George and Gayle Snodgrass
 James L. Snyder
 Bob South
 Blake Sparks
 Mrs. Ethel Spiller
 Bob and Beverly Springer
 Nabel Stanley
 Ford and Edith Stansell
 Ms. Charlene Szele
 Liz and Delta Stephens
 Harold L. Stephens
 Steve and Polyanna Stephens
 Danny and LeRuth Stewart
 Steve Stewart
 Mr. and Mrs. Danny Stewart
 Bill Stewart
 Mr. and Mrs. H. L. Stone, III
 Sammie Stone-Vilson
 Mr. Melvin R. Storm
 Steve and Cindy Strain
 David Stubbeman
 Dr. Dan Stultz
 Mr. and Mrs. A. A. Sugg
 Mr. and Mrs. Joel D. Sugg
 Mr. and Mrs. Calvin H. Sugg, Jr.
 Sheila Sunden, Realtor
 Mr. and Mrs. Jeff K. Sutton
 Mr. and Mrs. Dalton Sweatman
 Maryanna and Clint Symes
 Loye and Vick Tankersley
 Russell Taylor
 Betty Templeton
 Mr. and Mrs. Phillip Templeton
 I. W. and Carolyn Terry
 Marilyn Thomas
 Pete and Lois Tiemann
 Charles Timmons
 Danny Tollison
 Mrs. C. S. Tom
 Jerry C. Tongate
 Mr. and Mrs. Charles Trigg
 Mrs. Carline Tucker
 Bill and Margie Tullos
 Mrs. W. F. Turk
 Mr. and Mrs. Bill Upton
 Don Vandeman
 J. W. Vinson
 Ken Wade
 Mr. and Mrs. A. Sam Waldrop
 Sam Waldrop
 Mr. W. J. Watkins
 D. R. Watson
 Ted and Debbie Weatherford
 Eddie & Margie Webster
 Mrs. George J. Weddell
 Mr. and Mrs. Edsel Wells
 Mr. and Mrs. Finis F. Westbrook
 Frank and Jo White
 T. Mark White
 Mr. and Mrs. Gene Whitehead
 Hubert and Sandy Whitley
 Todd and Ronda Whitley
 Jody Wilder
 A. B. Williams
 Troy and Estelle Williams
 Leo Williams
 Mr. and Mrs. Alfred (Squirrel) Williams
 Julie Williams
 Linda D. Williams
 Mr. Bryant Williams
 Mr. and Mrs. Billy W. Willig
 Jerry and Glenna Willingham
 Mr. and Mrs. Ray Willoughby, Jr.
 John M. Winslow
 Dick and Clara Winters
 Mr. and Mrs. James Witzanburg
 Charles J. Witzanburg
 Louise and John Womble
 Mr. Hayden Woodard
 Shyne and Sabrina Woodard
 Ernest Woodward
 Mr. Bert Wulff
 John Wundert
 Donna K. Yarbro
 Junior and Minnie Young
 Ray Zapata

VOTE MARCH 10th



Extension Service begins program focused on helping rangelands

Uvalde -- The Texas Agricultural Extension Service in March is launching Project Range Care, a five-year statewide 882X educational effort aimed at helping ranchers improve their rangelands.

The program seeks ways to improve the management of livestock stocking rates to ensure ranch success and range sustainability.

"Ranchers do not intentionally overgraze their ranges and decrease their productivity," said Dr. Larry White, range specialist with the Texas Agricultural Extension

Service.

Rangelands in Texas were severely overgrazed near the turn of the century. Range conditions continue to improve but many areas still need careful management, White said.

Finances, extended drought, arid environments, over-optimism, or year-long grazing programs that do not allow pastures to "rest" may contribute to the problem, he said.

For example, in the more humid areas of the state that average 30 to 40 inches of rain annually, ranges may improve from fair to good condition in two to three years with proper grazing management. In arid West Texas, with an average rainfall of 10 inches, that same increase may take 5 to 10 years, he said. With drought, recovery is often slower, he said.

Two-thirds of the state -- or nearly 170 million acres -- are rangeland, or non-cultivated land that produces native vegetation for grazing. Much of the agricultural income and food for Texans is produced by more than 20 million grazing animals. Additionally, wildlife supported by rangeland provides income and pleasure.

However, less than 20 percent of

Texas ranchers closely monitor the impact of stocking rates on their range resources, according to a statewide survey conducted by the Extension Service.

"The animal stocking rate is the most important ranch decision," White said. "Ranchers are not in the business of growing livestock -- they are in the business of growing grass, or forage, to support that livestock, while conserving the other resources of the ranch. Forage serves as the foundation."

The Project Range Care logo symbolizes the relationship of plants, animals and man. A triangle illustrates the ecological balance of the system with all components dependent on each other, he said.

Man is at the apex of the triangle to show that managerial decisions are the key to successful stocking rates that achieve the desired human benefits, a balanced ecosystem, and improved production, White explained.

Stocking rates determine range productivity and forage regrowth, animal performance and health problems, competition with wildlife, soil erosion, and the cost of brush control.

Proper range management is not easy, White said. Ranchers must adjust their decision-making to environmental, economic, political and social constraints.

With Project Range Care, the Extension service will highlight new range management methods that can help ranchers match stocking rates with current forage production.

Workshops and training meetings conducted at the county level will focus on how to determine range condition and the amount of forage, how to assess livestock forage requirements, and how to grow more forage with the rainfall received. Other topics will include how to evaluate risk using photoguides, how to prepare a lease that promotes proper stocking rates and how to manage mixed animal stocking rates.

The first regional Project Range Care session will be an all-day workshop March 10 at the Texas Agricultural Experiment Station near Sonora.

LETTERS TO THE EDITOR

Dear Editor:

As a citizen of Mitchell County, I am confused by conflicting statements made by F.L. (Steve) Stephens, member of the Texas Board of Criminal Justice, and Senator Bill Sims. According to Mr. Stephens' letter to the editor of February 20, 1992, in reference to Senator Temple Dickson, "As a member of the Texas Board of Criminal Justice it has come to my attention that one of the candidates in the 25th State Senatorial District race is making erroneous claims regarding his impact on the placement of a prison unit in your area." Mr. Stephens then goes on to say, "the fact is that the legislature has delegated total authority for prison site selection to the nine-member Texas Board of Criminal Justice, all of whom are gubernatorial appointees and approved by the Texas Senate."

I find that this conflicts with the statements made by Senator Bill Sims printed in the March 1st edition of the Record. In this article Senator Sims was quoted as saying, "If they want a prison", he said, "I certainly want to help them do it. I know my colleague, Rob Junell, our representative here, is working very hard on it," said Sims, "and he and I have been over their plan and Rob has been to see all the board members."

Mr. Stephens infers that the prison site selection is not a political process. However, Senator Sims' statements are contradictory to Mr. Stephens' letter. This is very interesting since Mr. Stephens has contributed thousands of dollars to Senator Sims' campaign.

Come on Senator Sims--you can't have it both ways. Temple Dickson said that he would work to insure that we had accessibility to state officials and a level-playing field. He didn't promise us a prison; he promised us that he would work hard to maximize our opportunity for success. He has done that.

Sincerely,
Chrystene Hall

Dear Editor:

The 36th (T-Patch) Division association is conducting a nationwide search for any one who served in the Famous T-Patch Division and who does not know of the existence of our association, which we would like to tell them about and our forth coming reunion.

For more information about the association and the forth coming reunion in Houston, please contact: Nellie Bunch

Dear Editor:

I am writing about the Senate race between Bill Sims and Temple Dickson.

I don't think we can afford to be represented by one of the Ten Worst. Five months ago, Texas Monthly magazine named Senator Temple Dickson on of the "Ten Worst" Legislators in the State. Senator Dickson seems like a nice fellow, but can we afford to put West Texas' future in the hands of someone who, out of 181 state legislators, is considered one of the "Ten Worst"?

Texas Monthly described Senator Dickson: "The most disappointing member of the Legislature." "If there was a wrong way to do something ... you could count on Temple Dickson to find it."

It's hard enough for West Texas to hold its own in the Legislature. West Texas needs a top-drawer Senator like Bill Sims, not one from the bottom of the barrel.

We also deserve a Senator we can trust. We should not have to put up with a politician who says one thing, but does another. Temple Dickson SAYS Texans should be outraged when a district court imposes a redistricting plan on Texas. He SAYS only the Legislature should redistrict the State. Yet, last Oct. 4, Temple Dickson signed a letter with some other politicians asking that a court in South Texas impose a redistricting plan on Texas. Unfortunately, the South Texas court did exactly what Temple Dickson asked.

Bill Sims stood up and said that was illegal. Senator Sims said that the court in South Texas should not have tried to redistrict the State. On December 17, 1991, the Texas Supreme Court agreed with Bill Sims.

Only Bill Sims gives us straight talk. Only Bill Sims stands up for us. It's time for us to stand up with Bill Sims.

Mark Brown
San Angelo, Texas

ALL MAKE
HEARING AID REPAIR LAB
Hearing Aids Repaired
• ONE DAY SERVICE •
Texas State
Hearing Aid Center
Call 1-800-527-4112
4201 No. 1st
Abilene, Texas

The Road to Recovery Program

The Road to Recovery Program sponsored by the American Cancer Society is available to anyone who has been diagnosed as having cancer. The purpose of this program is to provide transportation through volunteers who drive patients to nearby treatment centers. This free transportation service was formulated for and is made available to any patient who requires radiation or chemotherapy treatment on an outpatient basis.

More information may be obtained concerning this service by calling Phyllis Lane at 728-2119 or 728-3489 or by calling one of the Local American Cancer Society members.

TIME - TEMPERATURE
WEATHER
CALL 728-5243

The City National Bank
Of Colorado City
228 Elm Street MEMBER FDIC Colorado City, TX



ELECT GEORGE OLIVER

**Republican Candidate for
MITCHELL COUNTY SHERIFF**

Service above & beyond the call of duty.

Pol. Adv. Pd. for by Bertie Kidd, Campaign Treasurer.



RE-ELECT C.C. (MIKE) BURT

**Mitchell County Tax
Assessor - Collector**

**A Fully Certified Registered
Tax Assessor - Collector**

Experience You Can Trust!

**Your vote and support will
be appreciated.**

Pol. Adv. Pd. by C.C. Mike Burt

OBITUARIES

Austin B. Martin

Funeral services for Austin B. Martin, 76, of Devers, Texas, and formerly of Midland, are scheduled for 2 p.m., Sunday, March 8, at the Allison Memorial Chapel in Liberty, Texas. Burial will be conducted at the Stacey Memorial Cemetery in Devers, under the direction of Allison Funeral Service of Liberty.

Mr. Martin passed away Thursday, March 5, at St. Elizabeth Hospital in Beaumont, Texas.

He was a native of Wonderseal, Ohio. He lived in Midland and served as a drilling superintendent of NCRA for 41 years. He served in the United States Army during World War II.

Survivors include his wife, Paula Brown Martin of Devers; a son, John Seth Martin of Austin; a sister, Mary Lee McCain of Midland; three nephews; and a niece.

Dear Editor:

In response to Bob Davenport's letter concerning Senator Sims and Peggy Maddox's letter, we would like to offer the following comments.

We totally agree with Mrs. Maddox's statements. We have met both Senator Sims and Senator Dickson and have worked with both of them on environmental issues.

Senator Sims supports nuclear waste dumps, incinerators, and hazardous waste dumps being brought into West Texas. Ask Senator Sims why he supported a fast talking promoter of the Mitchell County Hazardous Waste Dump when it was not even in his district? Senator Sims does not measure up when it comes to environmental issues.

Bob Davenport also supported burning waste products, which we attended the town meeting when the company was fought and defeated by the voters of Stanton.

We believe that if you want a Senator that is for the people and believes in realistic environmental issues, vote for Senator Temple Dickson.

Respectfully,
Clyde & Darlene Hines
Westbrook, Texas



**99¢
TIME!**

AT
**DAIRY
QUEEN!**

**99¢
EACH**



**HUNGR-BUSTER®
JR.**



**SEASONED
CURLY FRIES**



16-OZ. SHAKE



TWO TACOS

ALL FOR 99¢
ON SALE MARCH 2-22, 1992
At Participating Dairy Queen Stores



© Reg. U.S. Pat. & Tm. Off. Am. D.Q. Corp. TM Reg. U.S. Pat. & Tm. Off. D.Q. Corp. © Tm. D.Q. Corp.

FROM THE EDITOR'S DESK

DEAN WILLIAMSON



It seems that there is a problem with our eating and exercising habits! Results of the federal Behavior Risk Factor Surveillance survey which was conducted by the Centers for Disease Control, have been released -- and the news isn't good!

The researchers who made the study attempts to survey determined that we as a country have a high rate of cardiovascular risk factors.

Good news in the report was that 23 percent of Americans smoke -- down from 27 percent five-years ago.

Bad news included in the report was that though less people smoke, more people are overweight -- and that exercise remains as unpopular as ever.

According to the report, 2 percent more of the nation's population are overweight than were in 1987. 23 percent of the population was defined in the study by using a height-weight scale.

Other news on the bad side of the report indicated that 29 percent of American's get no leisure-time physical activity and 59 percent of the population get little or no exercise.

After looking at the report, I found out what one of the major problems is -- we eat food!

Most people learn in school that there are four food groups. I have found through my own research that there are only two groups which I have identified as:

- (1) foods that when you eat them increase your risk for having an immediate heart attack, stroke or cause cancer;
- and (2) the food that is natural and healthy for you -- and has no taste, so that eating food from this group increases your risk of gagging and becoming choked.

But in order to cut down on the risks that are described in the report, I realized that something must be done.

I decided that I must learn more about food to cut down on my risks.

Like everyone else, no one wants to increase their risks, which is evident in the number of people who have quit smoking.

I've identified the problem.

Refrigerators talk!

Once you put something in a refrigerator, there is evidently a subliminal message being sent out to divulge the contents that are stored inside -- which create hunger.

So I decided to try and find out what the buzz words of the 90's meant: words like fiber and lite and low fat.

I haven't exactly found out what they are all about yet, but I've been able to find out, that in the name of health -- you try to eat a diet that is similar to that of animals that are now extinct.

Through this I've determined that most health risks can be tied to refrigerators, since no known extinct animal has been determined to have used one.

The simplest way to know the basics for a healthy diet is to know that, "If it looks, smells and tastes good -- it's not good for you."

It seems that most of the food that isn't good for you is kept in the refrigerator, where the ice cream and red meat that have the ability of passing the categories of looks and taste always seem to hide.

I've tried, in the name of health risks to think of what to do.

It's obvious what has to be done.

The refrigerator has to be cleaned out of all the dairy and meat products, so that the subliminal messages will stop.

After the bad stuff is cleared out I won't need the refrigerator -- from what I can tell, it's never been a refuge for health food.

But I failed when I sat down and looked through the refrigerator to find out what would be left after I got rid of the bad stuff.

That's when I heard the voices -- compelling me to sit down and finish the carton of ice cream!

Texas A&M offers "taste-testing" for proof

College Station -- Anybody wanting proof of how Texas A&M University agricultural research provides healthier and better-tasting food can buy and eat it right on campus.

The Rosenthal Meat Science and Technology Center may have one of the best-kept retail secrets in Texas. Consumers can purchase tasty morsels ranging from homemade ice cream to exotic Wagyu beef, and they'll be helping the educational process at the same time.

They'll also find cutting-edge consumer products -- though it sometimes takes a little luck. For instance, highly marbled Wagyu beef was available for a short time in mid-1991 after completion of a Texas Agricultural Experiment study on the Japanese breed's potential in Texas.

The center, open in its present location since 1983, has served as a key meat science laboratory. Some of its work led to the landmark 1989 National Consumer Beef Study, which showed that Americans wanted leaner beef and let to U.S. retailers offering quarter-inch trimmed products.

It has been in the vanguard of such research as the use of electrical stimulation of carcasses to tenderize beef, a now-standard practice in the packing industry.

The 29,500-square foot building is where Aggies get hands-on experience in everything from judging animals to cutting meats and arranging them for retail sale. Their efforts are often sold out of the small retail center at the front of the building, where from 70 to 100 meat and dairy products might be on sale at any one time.

"We can make just about anything in the area of processed meats," said Ray Riley, the center's manager. "Of course, because our beef and pork franks are student-made, they're not always of a uniform length or thickness, but they're of high quality."

"I want to offer quality and service, but the main focus is on educating the students."

Boneless peppered ham, chili meat, smoked pork tenderloins, bratwurst, ham and cheese links, jalapeno sausage are just a few of the items offered for sale in the meat section. Whole milk in maroon-and-white A&M cartons, eggs produced by Aggie chickens, and campus favorites such as butter-pecan and chocolate-chip ice cream are among dairy products sold in the

store. It even has beef jerky, honey produced by entomology department bees and frozen yogurt when it's available. Much of the store's stock depends on the work done by students.

Riley prices products based on the local market and how much inventory he has.

"Item like lamb are generally priced lower than local trade, but items like bacon are generally higher," he said. "Our students get a first-hand working knowledge of what it takes to move products and cover costs."

The center's research probably had led to its retail store having leaner products than most other retailers, Riley added. He also said its processed meats often have less water content, and meats are usually smoked longer than the industry norm.

"People tell us our hams are the way hams are supposed to taste, the way they used to taste," Riley added.

He stressed, however, that the store's purpose is to help defray costs of the center's educational efforts, which include hands-on training that many land-grant universities have forsaken.

A&M students still slaughter animals and cut carcasses, while other institutions use less expensive methods, such as one-time demonstrations or videotapes, he explained.

The center has an outdoor, covered holding pen that includes benches for students evaluating livestock. It has a 150-seat room that looks like most other college lecture halls -- except for the concrete floor with a drain in it and an overhead rail that brings beef or pork carcasses right into the classroom.

It has several processing and cutting rooms with classroom seating -- probably the coldest classrooms in Texas, regardless of the time of the year. Temperatures are usually kept at 45 degrees, and "the students know to wear their coats," Riley said.

In one of those rooms, students

collected data used in a recently released computer program called Computer-Assisted Retail Decision Support, or CARDS. Beef retailers can use CARDS to save money by calculating time required to cut, trim and package beef, using such factors as store traffic, employee expenses and consumer purchases.

The center is now conducting a similar program for pork.

Students this year also will judge, slaughter, cut and package

beef and pork as part of A&M studies of different feeding trials. Their work should add to the information that helps produce leaner and tastier meat products.

The center also prepares them for jobs in the food industry.

"We're not developing slaughterers and meat cutters. We're helping them learn the processes so they can be more complete leaders in the livestock and meat industry," Riley said.

New Large Selection Of
Women's Clothing
Shirts, Jeans, Shorts, Skirts
Sizes 16W-26W

Western Wear
College Heights Shopping Center
Snyder, Texas

COTTON INFORMATION DAY AGENDA

Monday, March 9, 1992
C.C. Thompson Room

12:00-1:00	Meal - catered barbeque lunch Sponsored by area agricultural chemical companies
1:00-1:45	Ag Product Representatives
1:45-2:00	Plant spacing and Planting rates Bryan Limmer - Mitchell Co. CEA-AG
2:00-2:30	Arsenic Acid and Cotton Management Dr. Billy Warick - Agronomist - San Angelo
2:30-3:00	Current Insect Situation Dr. Tom Ruchs - Entomologist - San Angelo
3:00-3:30	Weed Control and Herbicides Dr. Paul Baumann-Weed Specialist - Lubbock

Back by popular demand.....

Business Cards
500 for **\$17.95**
White card with black ink only.
Sale price good thru March 31.

Plagens Printing & Office Supply
144 E. 2nd Downtown Colorado City 728-8367

PUBLIC NOTICE

There will be a public hearing, March 12, at 7:00 p.m. at the Loraine City Hall concerning their 1992-93 budget.

Luchsingers to perform at rodeo

ODESSA--Paul and Susie Luchsinger are giving a repeat performance at the National Intercollegiate Rodeo Association Southwest Regional Rodeo, March 12-14 at the Ector County Coliseum. The couple appeared at last year's rodeo and were such a success they were invited back this year.

Susie is the sister of country-western star Reba McEntire. Paul, a member of the Professional Rodeo cowboy Association since 1978, regularly has attended the Sandhills Hereford and Quarter Horse Show and Rodeo and is a friend of Odessa College rodeo coach Jim Watkins.

The Luchsingers are founders of Psalms Ministries of Atoka, Okla. When Paul and Susie married in 1981, Paul, a national finalist in steer wrestling, was on the rodeo circuit and Susie was touring with her sister. The couple grew tired of the separations their careers demanded and decided to fund the ministry which is their primary focus today. Susie sings and Paul shares his personal testimony during their program which Paul describes as "showing that being a Christian is fun and exciting. It's not something to be ashamed of and it's not just for church."

When asked about his famous sister-in law, Paul said, "Reba's just a regular person. That's the way we treat her. She's special because she's Susie's sister, but we don't see her as a star. We just try to be a friend to her."

The rodeo is hosted by the OC Rodeo Club.

Proceeds from the rodeo go to the OC Rodeo Club scholarship fund. In 1991 the rodeo raised about \$9,500 for rodeo scholarships.

Admission is \$5, with children 12 and under and adults over 55 admitted for \$3. Admission is free with OC ID card.

For more information, call 335-6416.



Elect David "Gink" Ginkinger Sheriff of Mitchell County

Citizens of Mitchell County:

During my campaign, I have tried my best to visit as many citizens as I possibly can. I will continue to work hard until election day March 10, 1992.

I feel that living in Mitchell County and making it my home for the past 16 years and having over 5 years law enforcement experience, which all my experience has been here in Mitchell County, should qualify me as a candidate for Sheriff.

I have been asked many times what can I do to better the Sheriff's Department. I strongly feel that we need a Sheriff's Department that is committed to the people of Mitchell County. What I mean by this is that we need to have name recognition by the Sheriff's Department personnel throughout the county. We need to have people that are going to take active roles in our civic organizations, our churches, and most importantly, our schools. I also want people in the dept. that think of Mitchell County as being their home and that their future is here. And most important that we develop a strong and friendly relationship with the people.

The time has come to elect a Sheriff that knows Mitchell County and its people. I feel that it is very important to know the life style of the people. Since moving to Mitchell County in 1976, I have had the opportunity to work as a part time farm hand for over 11 years. I have also worked as a part time ranch hand, mending fences and working cattle and I am presently employed by an oil company. Mitchell County is made up of people in the farming, ranching, oil, educating and private businesses. I feel that I know the people of Mitchell County and their way of life, which will enable me to better serve them.

I would greatly appreciate your support and vote in the March 10, 1992, Democratic Primary.

Thank You,
David "Gink" Ginkinger

A positive vote and commitment for Law Enforcement in Mitchell County.

Pol. Adv. Paid for by David "Gink" Ginkinger

Dickson fights for fairness!

Temple Dickson has a record of fairness. He stands up for all of us. When big city senators tried to treat rural schools unfairly, Temple made sure our schools got their fair share of money. When attempts were made to cut back funding for TSTC at Sweetwater, Temple worked to keep the funding and keep TSTC here for our young people. Temple voted for high school dropout prevention programs.

But Bill Sims, Dickson's opponent, is another story. Bill Sims voted *against*:

- Stopping employment discrimination
- Requiring state agencies to buy from minority contractors
- Dropout prevention programs
- Pre-school programs for non-English speaking children.



ENDORSEMENTS

- Texas State Teachers Association
- Texas Association of Rural Schools
- Senator of the Year 1991 -- Combined Law Enforcement Associations of Texas
- Legislator of the Year 1991 -- Texas Game Warden's Association
- Top 10 Legislative Crimefighter 1989 -- Greater Dallas Crime Commission
- Top 5 Legislator 1989 -- Texas District and County Attorney's Association District 7 "Friend of 4-H" 1991
- Central Texas Area Sheriffs and Chiefs of Police Association 1991
- Burnet School District Award of Excellence 1991
- Knights of Columbus Law Enforcement Appreciation Award 1988
- City of Breckenridge/Stephens County: Opening of Texas State Technical College
- Texas Association of Community Action Agencies 1989
- American Education Complex in Killeen
- Texas Association of County Court at Law judges State Bar of Texas 1989
- Texas Criminal Defense Lawyers Association Hall of Fame 1985
- Abilene Police Association
- Abilene Business Alliance
- Killeen Daily Herald
- Temple Daily Telegram
- Organization of Non-subscribing Employers in Texas
- Sweetwater Reporter
- Registered Nurses Pac
- San Angelo Firefighters' Association
- Kerrville Firefighters Association

Vote for Temple Dickson!

The Mexican-American Democrats in Taylor and Mitchell counties have endorsed Temple Dickson in the race for the State Senate. Why? When Dickson ran against Grant Jones in 1988, he promised to listen to us and work for us. He kept his promises. Temple Dickson has a sense of fairness and understands our needs. The same cannot be said for Bill Sims. Amazingly, Sims even declined an invitation to meet with the Taylor County Mexican-American Democrats. Maybe it's because he didn't want to explain his votes against minority dropout remedies, stopping discrimination, and child care and kindergarten for non-English speaking children. Vote for Temple Dickson. He works for all of us.

Temple Dickson or Bill Sims: Who's on our side?

Now, the big out-of-state corporations are out for revenge. In a recent letter, 27 powerful lobbyists for big corporations said the race between Temple Dickson and Bill Sims would be "Armageddon." The corporations' lobbyists called on their allies to raise \$750,000 for Sims, who supports the big corporations' bill. They want to defeat Temple Dickson because he's not on their side. They don't want him to stop them when they try to put the squeeze on small businesses and consumers again. Bill Sims says he's "on our side." But when you look at his friends, you've got to wonder. Are the big corporations and insurance companies on your side? Take a look at Bill Sims' record. He votes with the big corporations, big insurance companies, tobacco companies and big utilities. Temple Dickson? He's with the rest of us.

**Bill Sims stands with the big corporations.
Temple Dickson stands with the rest of us.
Vote for Temple Dickson.**

Senator

Temple Dickson

Democrat for Texas Senate

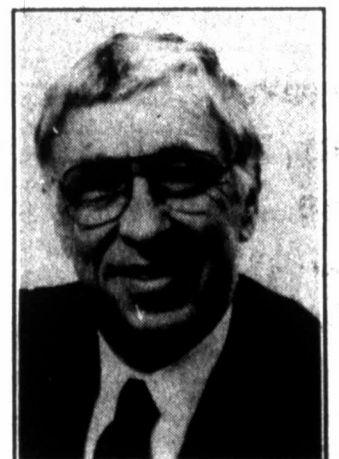

POLICE LOG

Thursday, February 27, 1992

10:58 a.m. - Report of minor accident at 6th & Hickory. Accident report.

2:34 p.m. - Report of domestic assault at 800 block Walnut. Complainants refused to file charges.

3:34 p.m. - Report of unknown type disturbance at 200 block E. 17th. Report and statements.

10:17 p.m. - Report of possible fight at Waco & 10th. Unfounded

Friday, February 28, 1992

3:38 a.m. - Report of ambulance run at 700 block Chestnut. 1 transported.

11:15 a.m. - Report of possible unauthorized use of motor vehicle at Watson St. Not stolen vehicle located.

1:45 p.m. - Report of deliver MSG at 1400 block Waco. MSG delivered.

2:07 p.m. - Report of a lady fell and cant' get up at South Service Road. Lady assisted.

2:30 p.m. - Report of a fight in progress at 1400 block Walnut. Family argument.

7:35 p.m. - Report of trouble with subjects at Hwy 2085. No report.

7:40 p.m. - Report of found property at Hickory & I-20. Logged into evidence.

10:18 p.m. - Report of possible driving under the influence at Hickory St. Unable to locate.

Saturday, February 29, 1992

12:38 a.m. - Report of criminal mischief at 1300 Hickory. Report

made.

2:01 p.m. - Report of grass fire at South Houston. Extinguished by CCVFD.

3:40 p.m. - Report of assault at Livestock Auction Barn. Under investigation. Report taken.

6:09 p.m. - Report of loud party at 1800 block Colorado. Subjects were warned.

8:23 p.m. - Report of indecent exposure at 2300 block Hickory. Subject was warned.

8:49 p.m. - Report of family disturbance at 1700 block Peach. Offender left area.

9:12 p.m. - Report of theft of two bicycles at 1000 block Locust. Report taken.

9:59 p.m. - Report of suspicious subject at 300 block E. 11th. Subjects located and warned.

11:14 p.m. - Report of loud noise at Morales & Mulberry. Unfounded.

Sunday, March 1, 1992

1:38 a.m. - Report of loud music disturbance at 1800 block Colorado. Subject advised to quieten down.

5:49 a.m. - Report of possible stranded motorist at State Park entrance. Turned over to MCSO.

10:00 a.m. - Report of kidnapping information at Colorado City Lake. Turned over to MCSO.

1:20 p.m. - Report of suspicious subjects at parking lot of Fullers. G.O.A.

3:06 p.m. - Report of loud music at 600 block E. 4th. Verbal warning.

3:11 p.m. - Report of minor accident at IH 20 & Hickory. Turned over to T.H.P.

4:47 p.m. - Report of loud music at 700 block Walnut. Unable to locate.

5:02 p.m. - Report of theft at 540 E. 3rd. Unfounded.

Monday, March 2, 1992

8:00 a.m. to 4:00 p.m. - No action took place.

10:47 p.m. - Report of someone driving under the influence at Hickory & 2nd. Subject located, charge unfounded.

11:18 p.m. - Report of audible alarm at South Service Road I-20. False alarm.

11:30 p.m. - Report of fight in progress at 17th & Chestnut. Verbal argument, no offense committed.

Tuesday, March 3, 1992

10:30 p.m. - Report of hit and run in Abilene. Assisted Abilene Police Department.

12:58 p.m. - Report of suspicious vehicle at 400 block E. 5th. Unable to locate.

2:00 p.m. - Report of theft at 900 block E. 8th. Under investigation and report made.

5:06 p.m. - Report of verbal disagreement at Division St. Subject arguing with neighbor. No report.

5:41 p.m. - Report of dog bite victim at 1500 block Chestnut. Subject treated at M.C. Hospital. Report made.

5:42 p.m. - Report of burglary at 300 block 3rd. Investigated, report made.

8:12 p.m. - Report of subjects in vacant residence at 1100 Nicholas. No one at residence and no entry gained into residence.

8:21 p.m. - Report of criminal mischief at 400 block Hickory. Statement taken and report made.

9:24 p.m. - Report of possible prowler at 1900 block Fig. Unable to locate.

Wednesday, March 4, 1992

6:40 p.m. - Report of possible trespasser at 1300 Oak. Was owners relative. Everything ok.

Thursday, March 5, 1992

12:00 a.m. - 8:00 a.m. - No action took place.

9:20 a.m. - Report of forgery at 741 E. 2nd. Under investigation.

Texas watersheds damages by record-breaking rainfall

College Station -- Record-breaking rainfall that began in December has caused more than \$20.5 million damage to the state's watersheds in 55 counties, according to the Soil Conservation Service.

"As we get additional rainfall, we get more damage," said SCS's Gary Westmoreland of Temple. "Because the land is saturated, each rain produces more runoff, and that is what is causing the damage."

About 5 percent is damaged to a degree that poses an immediate threat to life or property, Westmoreland said. But, more heavy rains on less damaged watersheds could erode them into the more serious category.

A watershed is an area of land that drains to one central point.

"Watersheds are like bath tubs," Westmoreland said. "The watershed for Galveston Bay includes the entire Trinity and San Jacinto river basins and all the land between, because they drain to a common point."

Westmoreland said SCS personnel in each county have assessed damage as water recedes. Some areas still under water or too muddy to approach have not been examined.

"The damage starts at the Dallas-Fort Worth area and extends through the Blackland prairies, west to the Hill Country, east to the post oak region and south to the coast," he said.

The most threatening damage, he said, may be a bridge that is about to collapse, for example, or eroding river banks that could cause homes to be flooded.

Less menacing is damaged land that can wait two to four months for the repairs needed for long-term safety and stability.

Damages to natural resources are among the hardest to repair, said Dr. Bill Harris, soil specialist with the Texas Agricultural Extension Service.

"County or local governments are responsible for repair work on roads, bridges and other transportation conveyances," Harris said. "But much of this damage was on private land and is the responsibility of the landowners."

Harris said logs and other debris have been deposited and gullies have washed across land, for example.

"In some places, top soil has eroded away and will have to be replaced," Harris noted. "Or land may need to be revegetated in order for a farmer to irrigate a crop."

In many places, soil conservation techniques such as terracing were washed out by heavy and continuous rainfall, he added.

Westmoreland said \$500,000 in designated federal emergency watershed funds were depleted by the end of December for the most critical repairs, such as the emergency evacuation of an elderly couple who were trapped in their

home when the only road to the property flooded. Some eroding stream banks were stabilized, also, to prevent several homes from flooding, and the flood-damaged outflow pipe of a sewage treatment plant in Bosque County was repaired.

"The problem is we quickly ran out of money," Westmoreland said. "People have lost property and facilities because there was no money to prevent it."

He said counties and local governments now are faced with trying to find money to make the necessary repairs.

Advertise in the Record Classifieds to sell your unwanted "junk"! You'll be glad you did! Call 728-3413 today!

SPECIAL F 150 SALE

1992 F 150 Bright red, reg. cab LWB
5.0 V8 Automatic
Air cond., and fully loaded

Factory List Price **\$18,548**
Total Discount & Rebate **\$3,600**

Sale Price **\$14,948**
Plus TT&L

Also several other F 150 & F 250, with large factory rebate and dealer discounts.

HUTCHINS FORD SALES

945 E. 2nd 728-5206

Fast Cheap Good Eats

Steak - N - Taters

249

2 Hot Dogs

100

MUSTARD ONLY

Happy Hour Monday - Friday

3:30 - 4:30

All Fountain Drinks

1/2 Price!

no place has the **SONIC**

2128 Hickory Colorado City 728-3951

JV tennis team hosts Big Spring

By Marci Regalado

The Colorado High School junior varsity tennis team hosted the Big Spring High School J.V. team on Tuesday, March 3.

The boys team was 1-7 while the girls team was 1-8 in games that day.

Winning his singles game 8-2 was Morgan Bassham who also, with Josh Franco won a doubles game 8-3.

Losing singles games were Rusty Blair, Randy Casares and Josh Franco.

Girls J.V. members Rose Bassham, Lisa Davila, Brenda Espinoza, Sylvia Flores and Monica Mendoza all lost their games.

J. Franco and M. Bassham one of their doubles games to a Big Spring pair while Randy Casares and Rusty Blair lost their game.

Doubles partners R. Bassham and Davila lost their two games and Espinoza and Flores lost their game.

The J.V. team faces the Big Spring J.V. team again on Tuesday, March 17 in Big Spring.

Shop the Record Classifieds!

WOOD'S BOOTS AND WESTERN WEAR

E. I-20 Colorado City 728-3722

DIAMOND J ROPERS

BY

Justin \$49.95

CALF LEATHER
MENS - BLACK, TAUPE, BROWN, GREY
WOMENS - BLACK, RED

ONE GROUP FELT HATS \$59.95

BRADFORD BY RESISTOL

MEN'S BLUE DENIM WRANGLERS

• 13MWZ • 935 DEN • 936 DEN • 945 DEN

\$15.95

\$2.00 extra for large sizes

LADIES JEANS

BUY ONE AT REGULAR PRICE, GET SECOND PAIR (equal or less value)

50% off

MEN'S SHIRTS
BUY ONE AT REGULAR PRICE, GET SECOND (equal or less value)

50% off

ENTIRE STOCK STRAW HATS 20% off

WOOD'S FAMILY SHOES

EAST I-20 COLORADO CITY 728-8638

Easy **SPiRiT**

Looks Like A Pump Feels Like A Sneaker

Buy One Pair At Regular Price Get The Second

1/2 Price

All Handbags 1/2 Price

SALE ENDS MARCH 14th

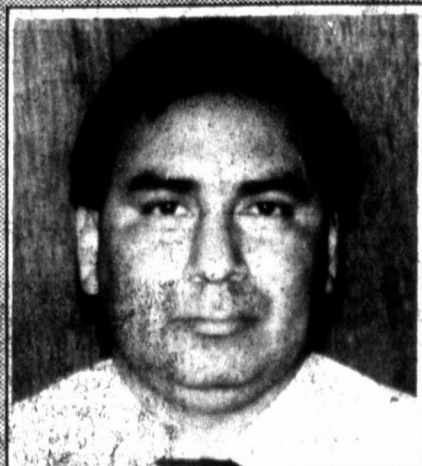

Qualified and Effective Law Enforcement

Vote for Augustin

Alvarado
Mitchell County Sheriff

Your Vote Will Be Appreciated.

Pol. Adv. Pd. for by Augustin Alvarado

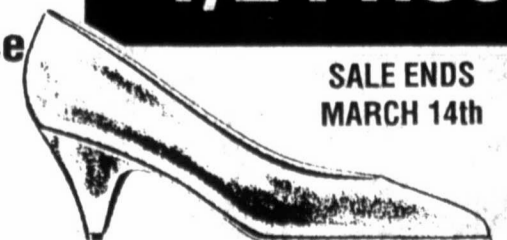

RENTALS

FOR LEASE: nice 3 bedroom, 2 bath mobile home on deeded lot at Lake Colorado City, central heat/air, Access to lake. 728-3501.

Brick 2 bedroom, 1 1/2 bath, duplex. Central h/a, fireplace, carport, appliances, & storage, \$350 month. 728-8310.

I want to remain your County Commissioner of Precinct 3. Buddy Hertenberger
Prof. Adv. Pd. for by Buddy Hertenberger

MOBILE HOMES

Mobile home for sale. 1976 Graham, 14x72, 2 bedroom, 2 bath, 2 evap. coolers, built in stove top & double ovens. \$3000 firm. Call 728-8804 and leave message.

For Sale: 14x80, 3 bedroom, 2 bath mobile home. 728-2122. \$8,000 Buyer finance.

COMMERCIAL PROPERTY

For Sale: Upholstery Shop, includes building, equipment & supplies, ready for business. Call 737-2327 or 737-2702.

PETS

FOUND: Male full grown Schnauzer, call 728-8966.

LAND

31 acres, 2 miles north of City limits. 728-3728 after 6 p.m.

FOR SALE

*Pecan trees, fruit trees, shade trees. Fresh. Not shipped in. Wholesale prices. 365-5043.

FOR SALE: Kingsize water, good condition. Call Jean Holbert. 728-2344. \$350.

FOR SALE: Fuller Brush, goes MLM Independent Distributors wanted. Contact Bob Tammen, 915-728-8230.

FOR SALE: Viking pop-up camper, sleeps 6, electric refrigerator, port-a-potty, new tires, \$1295. Call Pete Warren. 728-5160.

Sofa, traditional Flex-Steel, beige and earthtone colors. Very good condition. Reduced \$100. 728-5779.

FOR SALE

FOR SALE: Victorian yard lamp with 5 globes. \$100, 1213 E. 18th. 728-2294.

Sewing machine in cabinet, \$125. 25" color console TV, \$100. 728-3172.

3 window unit refrigerated air conditioners in working condition. 3 different sizes. Call 728-5580 after 5 p.m. Grass seed, WW Spar, High PLS. Will deliver quantities. 1-800-685-7592.

For Sale: One AQHA registered horse (Green Broke) 4 1/2 years old. Dun color, star marking on forehead. Call Buzz or Stacy Rich for more information. Phone 644-5521 after 4:00 p.m. weekdays.

For Sale: Maple Wurlitzer piano, \$750; Franciscan "Ivy" pottery; New home sewing machine in desk cabinet, \$100; gold loveseat, \$90. Call 728-5534.

All sizes of portable buildings in stock now. Low prices. See at Gas n' Grub. Used couch & loveseat, microwave oven, refrigerator, washer & dryer. Call 728-5761 or 728-3067, or come by 1244 Walnut.

1 sow with 8 pigs. Also baby calves starting at \$90 and up. 728-2979.

Repo spa, royal blue with cover and steps. Will finance and deliver. Hurry. 915-692-3702.

Must sell 16x24 portable building wood floor, large double doors. Will finance and deliver. 915-692-3702.

FOR SALE: Hagstrom 8 string bass - guitar profile. 250 watt car amp. 728-5307.

VEHICLES

For sale: 1965 Rambler Classic 4 door, 6 cyl., body & interior excellent condition. Needs work to run. \$300. Call 728-8804.

81 Mercury Colonial Park station wagon, new motor. Good condition. 728-8957.

Let us sell for you! Consignments welcome - commission paid only if item sells! Tractor equipment, auto, trailers, etc.

Matlock
 Int. 20, Colorado City 728-3041

For Sale: 1969 Chevy pickup, power, a/c, long wide bed, good engine. 728-5894.

VEHICLES

For sale: 1975 Chevrolet Monte Carlo. Good condition. Make a good work or school car. Phone 728-8610.

1980 VW Rabbit, diesel. \$800. 728-5974.

1977 Chevrolet 1/2 t. pickup. Big 10. 57,000 miles, \$2,000. 728-3875.

Seek and ye shall find.... in the CLASSIFIED ADS!



The Classifieds are famous for bringing together people and pets, workers and jobs, tenants and landlords. They're a testament to what good, fast and efficient advertising can do!

Record Classifieds 728-3413



Use the Record Classifieds to buy, sell or trade! Call 728-3413.

SAMPLE DEMOCRATIC BALLOT

PRECINCT 1
 00695

DEMOCRATIC PARTY PRIMARY ELECTION
 (ELECCION PRIMARIA DEL PARTIDO DEMOCRATICO)

(CONDADO DE) MITCHELL COUNTY, TEXAS

MARCH 10, 1992 (10 de marzo de 1992)

OFFICIAL BALLOT (BOLETA OFICIAL)

INSTRUCTION NOTE: (NOTA DE INSTRUCCION)

Vote for the candidate of your choice in each race by placing an "X" in the square beside the candidate's name. (Vote por el candidato de su preferencia en cada carrera marcando con una "X" el cuadro al lado del nombre del candidato.)

"I am a Democrat and understand that I am ineligible to vote or participate in another political party's primary election or convention during this voting year." ("Yo soy Demócrata y comprendo que no estoy elegible para votar o participar en la elección primaria o la convención de algún otro partido político durante este año electoral.")

Preference for Presidential Nominee

(Preferencia para un candidato nombrado para presidente)
 You may vote for one presidential candidate whose name appears on the ballot by placing an "X" in the square beside the candidate's name. (Usado puede votar por un candidato para presidente cuyo nombre aparece en la boleta por marcar con una "X" el cuadro al lado del nombre del candidato.)

- J. Louis McAlpine
- Lyndon H. LaRouche, Jr.
- George W. Bennis
- Bob Kerrey
- Rufus Higginbotham
- Paul E. Tsongas
- Charles Woods
- Tom Harkin
- Edmund G. Brown, Jr.
- Tod Howard Hawks
- Bill Clinton

United States Representative, District 17
 (Representante de los Estados Unidos, Distrito Num. 17)

- Charles W. Stenholm

Railroad Commissioner
 (Comisionado de Ferrocarriles)

- David Young
- Lena Guerrero

Justice, Supreme Court, Place 1
 (Juez, Corte Suprema, Lugar Num. 1)

- Oscar H. Mauzy

Justice, Supreme Court, Place 2
 (Juez, Corte Suprema, Lugar Num. 2)

- Rose Spector

Justice, Supreme Court, Place 3
 (Juez, Corte Suprema, Lugar Num. 3)

- Paul Banner
- Jack Hightower

Judge, Court of Criminal Appeals, Place 1
 (Juez, Corte de Apelaciones Criminales, Lugar Num. 1)

- Charles F. (Charlie) Baird
- Sam Paxson

Judge, Court of Criminal Appeals, Place 2
 (Juez, Corte de Apelaciones Criminales, Lugar Num. 2)

- Gene Kelly
- Morris L. Oversuett

Presiding Judge, Court of Criminal Appeals, Place 3
 (Juez Presidente, Corte de Apelaciones Criminales, Lugar Num. 3)

- Pete Bonavides

Member, State Board of Education, District 14
 (Miembro de la Junta Estatal de Instrucción Pública, Distrito Num. 14)

- William L. (Bill) Hudson

State Senator, District 25
 (Senador Estatal, Distrito Num. 25)

- Bill Sims
- Temple Dickson

State Representative, District 72
 (Representante Estatal, Distrito Num. 72)

- Robert Junell

Justice, Eleventh Court of Appeals District
 (Juez, Corte de Apelaciones, Distrito Num. 11)

- Bob Dickenson

District Judge, 32nd Judicial District
 (Juez del Distrito, Distrito Judicial Num. 32)

- Weldon Kirk

District Attorney, 32nd Judicial District
 (Procurador del Distrito, Distrito Judicial Num. 32)

- Frank W. Conard, II

Mitchell County Attorney
 (Procurador del Condado)

- Mark Piland

Mitchell County Sheriff
 (Sherife)

- Augustus Alvarado
- Wendell Bryant
- Patrick Toombs
- Linton Ray Webb
- David "Gink" Ginkinger
- Tim Atkins
- Randy Wilkinson

Mitchell County Tax Assessor/Collector
 (Asesor-Collector de Impuestos del Condado)

- Shirley Clifton
- Clarence C. (Mike) Burt

Mitchell County Commissioner, Precinct 01
 (Comisionado del Condado, Precincto Num. 01)

- Ralph Hines
- Edward B. Roach

Constable, Precinct No. 01
 (Condestable, Precincto Num. 01)

- Jerry Hammond

Mitchell County Democratic County Chairman
 (Presidente del Condado)

- Woody Anderson

Democratic Precinct Chairman, Precinct No. 01
 (Presidente del Precincto, Precincto Num. 01)

-

Mitchell County Commissioner, Precinct 03
 (Comisionado del Condado, Precincto Num. 03)

- Joe L. Rivera
- Buddy Hertenberger

Mitchell County Democratic County Chairman
 (Presidente del Condado)

- Woody Anderson

Democratic Precinct Chairman, Precinct No. 03
 (Presidente del Precincto, Precincto Num. 03)

- T. L. Rees
- Sara T. Ortiz

TexSCAN

Statewide Classified Advertising Network
 Advertise in 283 Texas newspapers for only \$250.
 Reach 3 MILLION Texans. Call this newspaper for details.

ARTS & CRAFTS! GAMES! Food! Entertainment! DeSoto CityFest, Saturday, April 25, 1992, 10-6, Grimes Park, 1-35 to Wintergreen West. Booths still available! Call 214-230-0551.

DEER HUNTERS SPECIAL: 25 acres, \$795/acre, wooded, excellent hunting, adjoins paved road. Texas veteran or owner financing, prime acreage. Fox Realty, 500 Buchanan Dr., BURNET, TX 1-800-725-3699.

HAVE YOU HAD a silicone breast implant? For information on your rights. "Waldman" Smallwood "Grossman" Carpenter Attorneys at Law. 1-800-833-9121. "Board Certified." Not Board Certified.

SNICKERS - MARS DISTRIBUTORSHIP: Be a distributor for the most famous brands in America. No selling. Investment required. 1-800-825-4066.

MONEY FOR COLLEGE: Millions available. Recorded message gives details. 713-491-0342 or write: Scholarships Unlimited, P.O. Box 424, Sugarland, TX 77487.

A.B.J. MORTGAGES: Highest prices paid for owner financed mortgages. Free quote 713-495-1000.

BEAUTY OPERATOR WANTED: Guaranteed big money - if can move. No following necessary. Write: Nathan, P.O. Box 5531, Beaumont, TX 77726.

ARE YOU COLLECTING PAYMENTS on real estate you've sold? We'll give you cash now for these payments! Call National Fidelity Corporation today! 1-800-364-1072.

WOLFF TANNING BEDS: New commercial-home units from \$199. Lamps, lotions, accessories. Monthly payments low as \$18. Call today. FREE NEW color catalog. 1-800-228-6292.

SCHOLARSHIPS - GRANTS: For high school grads - college students. Billions available from 200,000 private sources. Apply early. Free information. Scholarship Finders, P.O. Box 1454, Gladewater, TX 75647. 903-845-4352.

\$100,000 TERM LIFE Insurance. Jackson National Life, Lansing, MI. Policy form yrt-100 non-smoker rates. Male age 35...\$111 yearly. Age 45...\$147. Age 55...\$248. Age 65...\$618. Female age 35...\$107 yearly. Age 45...\$123. Age 55...\$172. Age 65...\$328. Call 1-800-869-1782.

COVENANT TRASPOT: Hiring tractor trailer drivers. New equipment com-

Chemical company donates recycled trash bags

Corpus Christi, Texas -- The production of more than 75,000 plastic bags made with recycled material and custom-designed for the Texas State Aquarium has been underwritten by Occidental Chemical Corporation.

The bags, to be made available with any purchase in the Aquarium gift shop, are made with Cyclathon high density polyethylene (HDPE), a post-consumer recycled material provided by OxyChem. They display a colorful rendering of an octopus on one side with a list of the different ways the bags can be used to help protect and preserve the environment on the reverse side.

"We are very pleased to assist the Texas State Aquarium in this effort to promote recycling awareness in the Corpus Christi community," J. Roger Hirl, president and chief executive officer of OxyChem, said. "As one of the nation's largest producers of plastic resins for consumer packaging, OxyChem is well aware of its responsibility to be part of the solid waste solution, and we believe that recycling is one of the most positive and practical answers. It is one that requires the active participation of industry, government and the public."

Last year, OxyChem announced plans to build a major plastics recycling center in the Dallas area. When completed in early 1993, the plant will have the capacity to process up to 40 million pounds of the most common household plastic containers.

"This donation from OxyChem symbolizes the company's commitment to the Aquarium, the Corpus Christi community and the preservation of the state of Texas," said John Hendricks, Texas State Aquarium executive director.

The Aquarium will celebrate "It's in the Bag" day on Saturday, March 7 beginning with a news conference at 10 a.m. KMXR radio will broadcast live from the gift shop from 11 a.m. to 1 p.m. Officials from OxyChem and the Aquarium will provide listeners

Landry will help FLBA celebrate 75th anniversary

Austin -- Retired Dallas Cowboys Head Coach Tom Landry will help Federal Land Bank Associations (FLBAs) celebrate their 75th anniversary March 20 during the Farm Credit Bank of Texas' annual meeting in Austin. Nearly 500 farmers and ranchers, directors of FLBAs in Alabama, Louisiana, Mississippi and Texas, are expected at the meeting.

FLBAs were created by the government in 1916 to provide long-term loans to farmers at a time when other sources were unavailable or unwilling to do so. The first FLBA loan in the Tenth Farm Credit District was made in

1917 for \$10,000 to a couple in Grayson County, Texas.

Today, Tenth District FLBAs provide more than \$2.7 billion in financing to more than 42,000 farmers, ranchers and rural homeowners. Locally owned and operated under the direction of borrower-elected boards of directors, the 49 FLBAs in the district receive their loan funds through the Texas Farm Credit Bank, headquartered in Austin.

Landry, who led the Cowboys to five Super Bowl appearances during his 29 years with the team, will challenge the FLBA leaders to strive for a "Commitment to

agricultural products, petrochemicals and plastics and resins. The company is the largest U.S. producer of polyvinyl chloride (PVC) and the number two producer of high density polyethylene (HDPE).

In Texas, OxyChem produces plastics at Pasadena, Matagorda, Orange and Victoria; electrochemicals at LaPorte, Deer Park and Ingleside; silicates in Dallas and petrochemicals at Chocolate Bayou, Corpus Christi, Bayport and Beaumont. It employs about 3,500 people in the state.

Excellence" during the meeting's closing banquet at the Austin Stouffer Hotel.

The March 20 annual meeting also will feature exhibits of original loan documents, photographs tracing the 75 years of operation and other memorabilia. Jerry Clower of the Grand Ole Opry and Yazoo City, Mississippi, is also scheduled to speak.

SELL YOUR UNWANTED ITEMS IN THE RECORD CLASSIFIEDS 728-3413

PUBLIC RECORDS

FILED WITH COUNTY CLERK

George Roy Rhodes to Linda S. Rhodes et al, power of attorney.
 Est. Marie Rodgers Meader, certified copy will.
 Est. Bernard Worra to American Innovative Royalty Systems, asgmt. & convey.
 Nancy A. Crow to Dale Geiger et ux, rel. lien.
 Florence Bates McShan to Gladys B. Plaxco et al, power of attorney.
 Juanita Browning et vir et al to Roy Doss et ux, warranty deed.
 Roy Doss et ux to Juanita Browning et al, deed of trust.
 Bluebonnet Savings Bank FSB to Nat Rodriguez III et ux et al, special warranty deed.
 Nat Rodriguez III et ux et al to Kermit State Bank, deed of trust.
 State of Texas to J. Martin Basinger, state tax lien.
 Nora Lee Ezell to William B. Ezell, power of attorney.
 Metador Petroleum Corp. to Foran Construction Co., asgmt. int.

Herman A. Singer dba Inca. Oil Co. et al to Herman A. Singer Inter Vivas Rev. Trust, asgmt. & convey.
 IRS to Barbara Parrish, fed. tax lien.
 IRS to Henry & Maria O. Castillo, Jr., rel. fed. tax lien.
 IRS to Henry & Maria O. Castillo, Jr., rel. fed. tax lien.
 Loyd M. Pipkin, et ux to Rick Flanagan, warranty deed.
 Rick Flanagan to Loyd M. Pipkin et ux, deed of trust.
 First National Bank Tahoka to Clifton Gardner et ux, rel. lien.
 Ida Jean B. Goss to The Chappell Trust, ratification of conveyance.
 Brian Dee Bassham to The Chappell Trust, ratification of conveyance.
 Frank W. Bassham to The Chappell Trust, ratification of conveyance.
 Marion C. Bassham to Ida Jean B. Goss et al, mineral deed.
 Marion C. Bassham to Brian Dee Bassham et al, mineral deed.
 Marion C. Bassham to Frank W. Bassham et al, mineral deed.
 Marion C. Bassham to Ida Jean B. Goss et al, mineral deed.
 Ida Jean B. Goss to The Chappell Trust, ratification of conveyance.
 Brian Dee Bassham to The Chappell Trust, ratification of conveyance.
 Frank W. Bassham to The Chappell Trust, ratification of conveyance.
 Marion C. Bassham to Ida Jean B. Goss et al, mineral deed.
 Frank W. Bassham to The Chappell Trust, ratification of conveyance.
 Brian Dee Bassham to The Chappell Trust, ratification of conveyance.
 Ida Jean B. Goss to The Chappell Trust, ratification of conveyance.
 Bluebonnet Savings Bank to Earl Plagens, special warranty deed.
 Catherine Ruth Lowry aka to Catherine Ruth Baker to Richard T. Reyna et ux, warranty deed.
 Betty Lee Williams et al to Slaughter Enterprises Inc., asgmt. Int. oil, gas, and mineral lease.
 Thomas W. Womack et ux to C.H. Browning, correction warranty deed.
 Thomas W. Womack et ux to Thomas W. Womack Family Living Trust, warranty deed.
 Est. of William Fite Burrow, Sr., certified copy probate.
 Est. of Helen M. Taylor, certified copy probate.
 Est. of Helen M. Taylor, certified

FILED IN DISTRICT COURT

Bluebonnet Savings Bank FSB vs. Azhar Saleem, account, March 2.
 Delta and Pine Land Co. vs. Western Equipment & Supply, Inc., account, March 3.
 Mitchell County vs. Thelma Jo Reese, tax suit, March 4.

COUNTY JAIL ARRESTS

Larry Johnson, 34, arrested by JP Clark Rusk Co., MCSO February 28, lay out \$90 fine.
 Dowell D. Mosher, 32, arrested by THP February 29, blue warrant.
 Samuel Ridge, 40, arrested by THP March 3, theft by check Class B.
 Israel Davila, 22, arrested by MCSO March 5, blue warrant.

FILED IN COUNTY COURT

The State of Texas vs. Keni Jeanine Roberts, DWI, March 2.
 The State of Texas vs. Tony Eugene Cobb, DWI, March 3.
 The State of Texas vs. Ernest Claud Dunsone, Jr. to DWI, March 3.
 The State of Texas vs. Morgan David Wilkinson, aka David Morgan Wilkinson, DWI, March 4.
 The State of Texas vs. David Morgan Wilkinson, unlawfully carrying weapon, March 4.

MARRIAGE LICENSES

Carroll Dwayne Gray, Colorado City, to Amelia Barrera Garcia, Colorado City, March 2.
 Brigido Delacruz, Jr., Loraine, to Falcita Garcia, Colorado City, March 3.

COUNTY COURT ACTION

The State of Texas vs. Keni Jeanine Roberts, DWI, guilty, \$300 fine, \$187 court costs, 30 days suspended/1 year probation, must attend alcohol educational school, March 4.
 The State of Texas vs. Morgan David Wilkinson aka David Morgan Wilkinson, DWI, guilty, \$300 fine, \$187 court costs, 30 days suspended/1 year probation, must attend alcohol educational school, March 4.
 The State of Texas vs. Morgan David Wilkinson aka David Morgan Wilkinson, unlawfully carrying weapon, guilty, \$300 fine, \$187 court cost, 30 days suspended/1 year probation, March 4.



FLAG PRESENTATION: State Representative Rob Junell, left, presented a United States Flag for use at the Berman Building, site of the Texas Department of Health offices, at the open house which was held Wednesday. Receiving the flag are, from left, Carolyn Howell of Austin, Ray Dunavant of Abilene and Carolyn Brown of the Colorado City department.

Stenholm to be in S'water March 9th

Washington, D.C. -- Congressman Charles Stenholm (D-TX) will be in Sweetwater to address the annual Rotary Rural/Urban dinner meeting on March 9, 1992.
 "Considerable uncertainty surrounds agriculture's prospects for both this year and long term," said Stenholm. "Down the road, the prosperity of U.S. agriculture will continue to depend significantly on the ability to turn challenges that originate elsewhere into opportunities."
 The Congressman is expected to address such issues as adverse weather and pest problems, the faltering economic recovery, GATT negotiations, efforts to bring Mexico into the North American Free Trade Agreement, domestic support programs and consumer trends.
 The gathering will begin at 7 p.m. on March 9, at the Nolan County Coliseum. About 200 area producers are expected to attend.

Vote For

Linton Ray Webb

Sheriff
Mitchell County

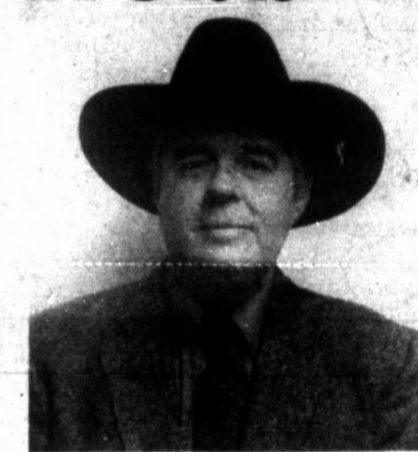

Linton Ray Webb

- * Life long resident of Mitchell County.
- * I'll have an open door policy and be available to the citizens at all times.
- * As a taxpaying property owner, I pledge to run the sheriffs office in a conservative manner keeping an eye on the taxpayers dollars!
- * I pledge to keep the citizens informed!

Vote For

Linton Ray Webb

Pol. Adv. Pd. By Linton Ray Webb

BEER & WINE

BOONE'S WINE.....Bottle 1⁹⁹

COORS DRY.....12 Pack Cans 6³⁹



MILLER LITE & GENUINE DRAFT

12 Pack Cans

5⁹⁹



BUDWEISER

12 Pack Cans

6⁹⁹

GROCERY



SHURFINE VEGETABLES

16 OZ. CANS

3 99¢

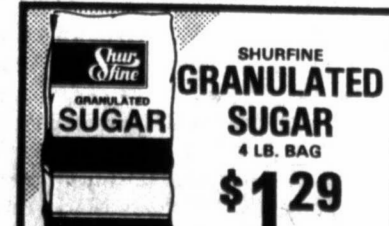

SHURFINE GRANULATED SUGAR

4 LB. BAG

\$1²⁹



ASSORTED FLAVORS Shurfine Soda Pop

2-LTR. NO RETURN BTL.

69¢



SHURFINE ARSTO. OLD FASHION ICE CREAM

1/2 GAL. RD. CTN.

\$1⁶⁹

BLOCKBUSTER BUYS

Specials good March 8-11

DELI & BAKERY

COFFEE CAKE

Strawberry cream, blueberry cream, caramel nut cheese.

10 oz.

\$1⁴⁹



RED VELVET CAKE

2 layer

4⁹⁹



CREAM HORNS

Pastry shells filled with 100% real whipped cream. Delicious individual desserts.

2/\$1⁰⁰

For only



Potato Salad

Mustard Style

99¢

Save 30¢

MEAT MARKET

Family Pack Boneless Country Style

BEEF RIBS.....Lb. 1⁹⁹

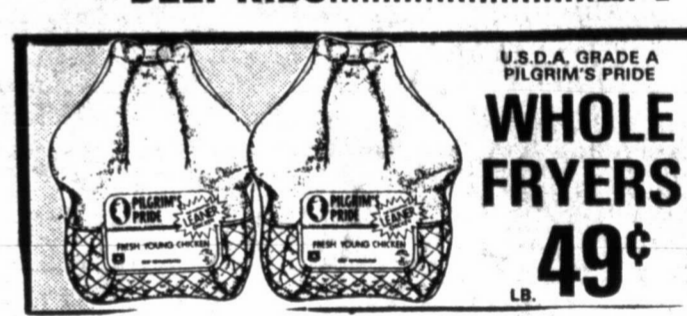

WHOLE FRYERS

49¢

Family Pack

BEEF SPARE RIBS.....Lb. 99¢

Family Pack

GROUND BEEF.....Lb. 99¢

Small Pack Lb. 1.19

Country Skillet

HUSH PUPPIES.....1 Lb. Pack 99¢

Breaded

WHITING FILLETS.....Lb. 1⁹⁹

Breaded

POPCORN SHRIMP.....3 Lb. Box 7⁹⁹

Country Style

PORK RIBS.....Lb. 1²⁹

PRODUCE

Naval

ORANGES.....15/1⁰⁰

LOCALLY GROWN

TOMATO PLANTS.....4 plants for 79¢

Fuller Foods Thriftway

405 Hickory Colorado City 728-5061

We Accept Food Stamps

We Reserve the Right to Limit Quantities.

THU

Ma

10 P

AN

Q. How locating n going to b A. Colo Malcoln Post Offic the comr desiring mail: whi departmen He also no is not goi including from door-

4-H Tr Participa meeting y p.m. on T C. C. Tho

Loraine The organ pm on Th the school

CISD S The stud continue Teachers activities

Early-B Register Stanton March 13 Call Steve

4-H Tr Will begi 14 at the Kenny W George G

Emman The publi Mission v as a Chur for 3 pm,

Little I The organ pm. Mar Thompson coaches ar

Family The Firs sponsor fa of \$5. Ma info call

A.A.R.I The or 11:45 am, the C. C. covered di

ReFUN The orga 3:30 pm, room 7 a Everyone

Comm. Househo appliance sheets an and childr

Westbr The citiz reminded house nur For info c

Baseba The CHS will mee Wednesd House.

Volunt Youth A facilitat Alcohol Call 235-

Mallar A fund ha First Stat Harvey M Lubbock

ARC

ANDR getting ... Ma ladies Clerk's RUFFIN DOVIE spendin Civic Birthda RODRI City C