WEDNESDAY

THE SNYDER DAILY NEWS

VOL. 9, NO. 262 | SNYDER, TEXAS, WEDNESDAY, MARCH 4, 1959 | TEN PAGES—PRICE 5c

Krush Threatens Separate German Pact

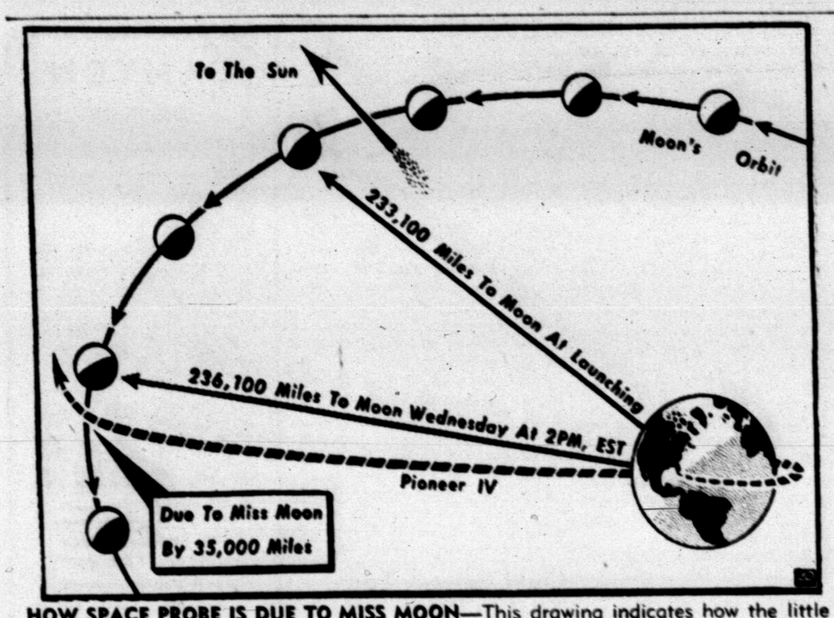

HOW SPACE PROBE IS DUE TO MISS MOON—This drawing indicates how the little space probe called Pioneer IV is due to fly past the moon, according to preliminary estimates by scientists. Early estimates were that the 3-pound cone would miss the moon by 35,000 miles, continuing toward the sun and into orbit around the sun. The drawing is necessarily not to scale. (AP Wirephoto Chart)

Pioneer IV Streaks Near Level Of Moon

WASHINGTON (AP) — Pioneer IV streaked close to the level of the moon today in America's most successful probe into the mysteries of the farther reaches of space.

The tracking station at Goldstone Dry Lake in the Mojave Desert re-established radio contact at 7:33 a.m. EST and reported the gold-plated cone 192,000 miles out, with its speed down to 4,775 miles an hour.

An hour and a half later, at 9 a.m., new contacts showed a distance of 198,323 miles and a speed of 4,742 miles an hour.

The probe was still on its near-miss course past the moon toward a predicted orbit around the sun where Soviet Union claims it already has a satellite.

Revised calculations indicated the space traveler would make its closest approach to the moon at 5:24 p.m., or about 37,000 miles away. Scientists gave themselves a plus-or-minus allowance of 2,000 miles on the distance computation.

At that time the Pioneer should be 239,000 miles from earth. That is more than the distance to the moon itself because of the slight error in flight angle which will carry the Pioneer farther to one side of the moon than the scientists at the National Aeronautics and Space Administration had hoped. They had aimed at something inside of 10,000 miles.

The Goldstone station, which had been out of touch with the Pioneer for more than 15 hours at the time of the 7:33 contact, expected to lose touch again around 4 p.m. as the trajectory and the earth's rotation carried the probe below the horizon.

Tuesday's final tracking report fixed the tiny space probe's position at 118,852 miles. This was more than half the 220,000-mile distance to the moon and by far America's deepest penetration into space.

In its dizzying ascent into the unknown, Pioneer IV gradually slowed down. But this is customary. Approximately 17 hours after it was blasted aloft from Cape Canaveral, Fla., shortly after midnight Monday, Pioneer IV had dropped from a launching speed of 24,890 miles an hour to 5,498 miles an hour.

Scientists had reckoned earlier that the 13-pound cone would pass the moon at 2 p.m. today, coming within 35,000 miles of it.

But the National Aeronautics and Space Administration attributed the revisions to updating of preliminary calculations, not to any malfunction in the probe itself.

The key link in the tracking process is a huge radio telescope on Southern California's Mojave Desert at Goldstone Dry Lake.

There still was no estimate from NASA on just what type of orbit it expects Pioneer IV to assume around the sun, which is nearly 93 million miles from earth.

However, some fairly definite picture is expected before the probe's tiny battery-operated transmitter goes dead, probably some time late Saturday.

The Soviets say the 1½-ton Mechta came within 3,000 to 4,000 miles of the moon and then went into a solar orbit.

Panel Will Hear Local Delegation

Two officers of the 132nd Judicial District here and three other members of the local bar are in Austin today, where they were to testify before the House Judiciary Committee.

Going to Austin for the hearing were Sterling Williams, district judge; Wayland G. Holt, district attorney; and three other attorneys, County Judge J. Ray Martin, Ross Hemphill, and Woodrow Park. The group was asked by the committee to appear.

The hearing is being held by the committee on a bill introduced several days ago by Rep. Renal B. Rosson of Snyder proposing that the 132nd Judicial District of Scurry and Borden Counties be made permanent.

The district is now temporary and is due to expire in 1961. If it expires, Scurry County will revert back to its old district, the 32nd Scurry, Nolan and Mitchell Counties were formerly in that district together before the temporary 132nd Judicial District was first created in 1951. The district's life was later extended on a temporary basis.

Rosson and the civic affairs committee of the Chamber of Commerce here have been working for the past several days in attempts to preserve the court.

The local attorneys were to give the Judiciary Committee information on business of the court during the past several years and on needs for the district here.

Rosson is a member of the Judiciary Committee.

If the committee passes on the bill, it will then be ready to go to the House floor for vote. It would go to the Senate if the House passed the bill, and if it were to pass the Senate it would be ready for approval of the governor.

Rosson's bill has an emergency clause, and it would go into effect immediately after the governor's signature if passed.

House Approves Bill Calling For State Efficiency Survey

AUSTIN (AP) — The House passed today and sent to the Senate a bill for an efficiency survey of Texas' bulky state government.

The bill, urged as one that could save taxpayers many million dollars, was approved 98-44.

The bill by Rep. R. H. Cory of Victoria has been labelled the Texas "Little Hoover Commission Bill." Its objective would be to study Texas operations along the lines of the recent federal government survey directed by Herbert Hoover.

This action came after the House in a whirlwind early morning session disposed of 25 local and uncontested bills. One was sent to the governor, and 24 to the Senate.

Cory's bill would set up a commission of 12 to delve into all aspects of administration in state government. It would seek to eliminate overlapping and duplication of services. Cory will propose an appropriation of $100,000 later to finance the job. The commission would make its final report after a four-year study, with an interim report to the next Legislature. The bill goes now to the senate.

After a record-making five-hour session the Senate Transportation Committee recommended passage of two highly controversial bills and sent them to the floor for debate.

A bill to increase the truck weight maximum from 58,420 to 72,000 pounds was voted out of committee 6 to 3. A bill prohibiting sales of automobiles on Sunday was approved by a voice vote.

Sent to subcommittee under usual procedure was a bill to allow trial of a case involving willful destruction or removal of public records to the state capital, or to an adjoining county. This action by the House Criminal Jurisprudence Committee came last night. Several representatives of daily and weekly newspapers appeared to back the measure. Ed Wishcamper, managing editor of the Abilene Reporter-News and chairman of a joint Freedom of Information Committee representing several press organizations, said the newspapers were primarily interested in the bill as one that would protect the public welfare.

The House Judiciary Committee sent to subcommittee a bill that would allow less than unanimous verdicts to stand in civil cases. Six plans to provide pay raises for state legislators were sent to subcommittees by the House Constitutional Amendments Committee, along with a proposal to abolish poll taxes.

More Riots Are Feared In Bolivia

LA PAZ, Volivia (AP) — Some 700 Americans in La Paz gathered outside Bolivia's capital today in fear that the funeral for a victim of Bolivia's anti-U.S. riots might touch off further violence.

State Department spokesman Lincoln White said in Washington that Americans in the capital, including the U.S. Embassy staff, had been moved to the suburbs for better protection by the Bolivian army.

Reinforced police patrolled the tense mountain capital to avert any repetition of Monday's angry outbreak over an article in Time magazine, when rioters stoned the U.S. Embassy and burned an American flag.

A 15-year-old boy killed in the first eruption was to be buried today.

The riots claimed a second victim Tuesday night. Police fired to break up a group of demonstrators trying to rush the apparently deserted U.S. Embassy building. A Bolivian dentist standing nearby was killed by a stray bullet. The government said Victor Villegas, a member of the Trotskyite Workers Revolutionary party, led the mob and ordered his arrest.

White denied reports in Washington that the U.S. government had dispatched chartered planes to Bolivia to evacuate Americans. But he said that arrangements obviously had been made for evacuation "if, as and when it seems necessary."

No Americans have been reported injured. Nor have there been any reports of attack on American property other than the embassy and the U.S. Information Service building.

The riots followed circulation of Time's current Latin-American edition quoting a U.S. Embassy official as saying jokingly that Bolivia's economic woes could be cured by splitting up the country. The embassy denied that any official had made such a suggestion.

In New York, Henry R. Luce, editor-in-chief of Time, expressed regret that a story in his magazine had "been the occasion for expressions of unfriendliness toward the United States." He said the story "was a factual analysis of Bolivia's economic difficulties."

Luce's statement made no mention of the quote about splitting up Bolivia.

Report Cage To Surrender His Passport

RIO DE JANEIRO (AP)—An informed source said today Ben-Jack Cage, former Texas insurance man, has agreed to surrender his U.S. passport.

Officials said the surrender of a passport does not imply that Cage is abandoning his U.S. citizenship, however.

Cage was convicted of embezzlement in Texas and sentenced to 10 years in connection with the collapse of the ICT Insurance Co. of Dallas.

At the request of Texas, the U.S. State Department directed the consulate in Sao Paulo to take up Cage's passport and mark it for travel only to the United States.

The informed source said when Cage learned of the State Department action he checked out of his hotel at Sao Paolo, where he has lived for several months. He told friends he did not wish to embarrass the hotel management.

WEATHER

SNYDER TEMPERATURES: High Tuesday, 68 degrees; low, 25 degrees; reading at 7:30 a.m. today, 43 degrees.

East Texas: Partly cloudy through Thursday. Scattered thunderstorms tonight. Cooler Thursday and in north tonight. Lowest 34 to 43 in north tonight.

South Central Texas: Partly cloudy through Thursday. Scattered thundershowers in east tonight. Cooler Thursday and in northwest tonight. Lowest 34 to 42 in northwest tonight.

North Central Texas: Partly cloudy and windy through Thursday. Cooler tonight and Thursday. A few thunderstorms in extreme east late today. Lowest in 30s tonight.

West Texas: Partly cloudy, windy and turning colder this afternoon and tonight with lowest 20 to 30 in Panhandle and South Plains and 30 to 40 elsewhere tonight. Thursday fair and cool.

West Gulf: Southeast to south winds 15 to 25 m.p.h. this afternoon shifting to northerly 20 to 30 m.p.h. over northwest portion tonight and over remainder of north and west portions Thursday. A few thundershowers near wind shift.

HANDS OFF—After a week in a Battle Creek, Mich., hospital, Brian Keith Messenger, 2, still refuses to part with his hat. Any attempt to remove it—such as tried by Mrs. Rex McMasters, Director of Nurses,—has been met with tears and a determined hold on his headpiece. Brian has been hospitalized for a leg infection. (AP Wirephoto)

Ike's View Is More Hopeful

WASHINGTON (AP)—President Eisenhower said today Russia's latest note on Germany indicates a lessening of rigidity of the Soviet position.

The President told a news conference the U.S. government is taking as optimistic a view as possible of the outlook in the light of the Soviet note.

In that note, delivered to the Western Allies earlier this week, Russia reluctantly agreed to a foreign ministers conference on the Berlin problem. But the Kremlin specified its own terms regarding what is to be included in the discussions.

Eisenhower last week expressed pessimism about chances for a foreign ministers conference.

After commenting today that there seems to be a lessening of rigidity in the Soviet position, the President went on to say that the Western Allies will do everything possible to come up with a constructive reply to Moscow's note.

Eisenhower said, as he has before, that this country always is willing to negotiate when there is evidence the other side is ready to bargain in good faith.

As for Soviet propaganda, Eisenhower cautioned Americans against being taken in whenever the Kremlin cries wolf. We must not allow ourselves to get frightened when the Russian leaders make propaganda threats, he added.

In the news conference, the President dealt with these other topics:

MOBILIZATION — Eisenhower said that general mobilization of U.S. military forces at this time would be not only futile but the most disastrous thing that we could do. It would drain civilian resources to keep free nations on a basis of constant all-out readiness, he held.

Eisenhower was asked whether he feels the present 15-minute ground alert for the Strategic Air Command is sufficient, or whether he would prefer an airborne alert in times like these.

The President replied that he thinks the ground alert is satisfactory for the present.

An air alert—meaning planes in the air at all times around the clock — might become a future need if the situation develops as it is going now he said. Eisenhower did not elaborate on that, but repeated that the ground alert is completely appropriate at present.

A reporter told Eisenhower that Dean Acheson, secretary of state in the Truman administration, and others have suggested that North Atlantic treaty forces ought to be mobilized now.

It was in reply that Eisenhower spoke out against the idea of any general mobilization. He did not deal specifically with the question of partial mobilization.

MCELROY — Eisenhower replied with a blunt no when asked whether he could foresee any circumstances under which the United States might attack first in a conflict. A newsman reminded the President that Secretary of Defense McElroy had said earlier this week that U.S. policy at present is not to attack first, but that he didn't know whether that always would be he policy.

Eisenhower went on to say that the right of self-preservation is instinctive for nations as it is for individuals. If we know, he said, that we are under the threat of attack by missiles or planes, then we have to act as rapidly as possible to defend ourselves.

But so far as he knows, Eisenhower said, Congress is not thinking about changing the constitution to surrender to the President its right to declare war.

Claims West Unreasonable

By CARL HARTMAN

LEIPZIG, East Germany (AP) —Soviet Premier Nikita Khrushchev said today the Soviet Union will sign a separate peace treaty with East Germany if the West fails to come to terms on an all-German settlement.

Khrushchev accused the West of refusing his proposals on Germany without proposing any alternatives "that a normal human intelligence can agree to."

The Western Allies have refused to recognize Premier Otto Grotewohl's Red East German regime, which never has faced a free election, as a legal government. The West insisted they would not deal with it on Berlin controls that the Russians propose to give up this spring.

The Soviet leader insisted in a 20-minute speech that his government wants only peace—and needs peace to carry out its seven-year economic expansion program.

Khrushchev had just arrived for consultation with his East German Communist allies and a visit to Leipzig's trade fair.

Speaking before a big crowd in a rain, he insisted all the Soviet Union wants is peace.

"However much these people rage," he said of Western leaders, "nothing will come of it."

A crowd which the East German Communist radio estimated at "tens of thousand" heard the brief speech without marked enthusiasm. They did cheer and applaud, though, when he spoke of peace.

"In the name of the Soviet Union," he said, "I declare that those people could be reasonable who are responsible for signing a peace treaty. The United States, England, France and all nations want peace. Now the governments should listen to the voice of their people, and the peoples say we want peace, peace, peace."

Khrushchev declared that "only lunatics can seek solutions by war."

He made that statement at an airport near East Berlin after arriving from Moscow, where he and Britain's Prime Minister Harold Macmillan wound up talks on cold war issues Tuesday.

Khrushchev responded to a welcome from East Germany's Premier Otto Grotewohl and Communist party leader Walter Ulbright. Officially he is here to visit the trade fair in Leipzig, 110 miles from Berlin.

Khrushchev told the welcoming party that a peace treaty with Germany is now "most necessary." His words were relayed by the official East German ADN news agency.

He said his talks with Macmillan were fruitful. Naturally the viewpoints were not the same but in any case each now knew better the standpoint of the other, he said.

Grotewohl welcomed the Soviet leader with a declaration that his visit "will provide the opportunity to discuss questions connected with the conclusion of a peace treaty and other problems affecting Germany, such as the Berlin question."

Grotewohl demanded "the creation of democratic conditions in West Berlin"—meaning the Soviet plan to end the city's four-power status to cut if off from protection of the United States, Britain and France.

Post Office Has Another Big Month

The Snyder post office had another big month during February.

Postal receipts during the month were 34 per cent higher than during the same month in 1958 and set a new record, breaking that set last year.

As in January, which was also a big month, the entire boost cannot be attributed to the postal rate increase of last August, which generally made receipts about 25 per cent higher.

Receipts at the post office here during February totaled $12,923.75. Biggest previous February was that in 1958, with $9,625.94.

For January and February combined, 1959 postal receipts are 41 per cent higher than those for the same two months last year.

The big boost in postal receipts came just as the already-crowded post office was expecting a survey team from the Post Office Department to determine how much space is needed for the Snyder office.

The post office lease on the present building will expire in the fall of 1960, and within the next two weeks the department's team will be here to make its survey. Postal receipts have been setting records annually, and facilities at the post office have been overcrowded for some time.

There is no indication yet as to what the Post Office Department will do about the lack of space here. Officials say there is now no provision under which the government can construct a building here for post office purposes.

Just to make sure attention is drawn to the need for a post office in Snyder, Rep. Omar Burleson has introduced one bill this year and one last year to build a post office building here. Burleson has indicated that the bill, although it probably will get no action, will possibly put Snyder in line for one of the first such buildings if Congress does make provision for construction of more federal buildings.

Dawson Moreland, postmaster here, has long cited the need for more space for postal employes to work, and the Chamber of Commerce has been working for a number of years toward a new post office building.

Macmillan Is Set To Talk Limited Force

LONDON (AP)—Prime Minister Macmillan said today he would consult with the Western Allies on a disengagement in Central Europe.

He told Parliament in a report on his 10-day visit to the Soviet Union that he and Soviet Premier Nikita Khrushchev "had a useful, and I think, constructive discussion, in private, on this matter."

Hugh Gaitskell, leader of the opposition Labor party, said the most important part of the communique on the Khrushchev-Macmillan talks was "the agreement between the two governments that there is the possibility of an area of Central Europe in which forces should be limited, both nuclear and conventional."

Gaitskell asked if Macmillan felt reasonably certain that this part of the communique would be supported by Britain's allies.

Macmillan replied that "It is one of the matters that, in my view, must be further studied together with all the countries concerned and it is partly one of my purposes to take up that and other questions."

Macmillan said he and Foreign Secretary Selwyn Lloyd will visit Paris and Bonn next week and that he hoped to arrange a visit to Washington soon after that at President Eisenhower's invitation.

Assignment Gives Symington Chance To Chart Campaign

WASHINGTON (AP) — An assignment to police the efforts to conquer space gave Sen. Stuart Symington (D-Mo) an expanded forum today to display his wares as possible 1960 presidential aspirant.

Senate Democratic Leader Lyndon B. Johnson of Texas appointed Symington Tuesday to head a subcommittee to inquire into possible duplications among 14 government agencies with authority and responsibility in the field of outer space.

It will be the job of the Symington subcommittee to determine what each of the agencies is doing, head off conflicts in authority, and recommend legislation to the Senate.

In this field, Symington will be enlarging the base of his operations as the chief congressional critic of the administration's defense program. He has contended that because of what he says soon will be a substantial lag behind the Soviets in missile development "we are now faced with the problem of survival."

The tall, graying senator from Missouri at 57 has made something of a political career out of long-time efforts to jack up the nation's defenses.

As long ago as 1950 he resigned as secretary of the Air Force under President Harry S. Truman in protest against what he called "armament reductions for the sake of budget balancing." The Missouri senator thus can claim a kind of consistency on this issue that doesn't always mark the record of some of his potential rivals for the 1960 democratic presidential nomination.

In a Senate which boasts at least three of these, Symington has been notable for sticking largely to the subject of defense while other possible contenders have spread their talents widely.

Occasionally Symington dabbles in other matters. He has tried to make himself an expert on farm issues, for instance, because agriculture pursuits are important not only in Missouri but in many other states with substantial electoral votes.

This is in sharp contrast to Sens. Hubert Humphrey (D-Minn) and John F. Kennedy (D-Mass), who speak about and issue statements on almost any topic.

Sen. Johnson, as majority leader, is involved in nearly every issue that comes before Congress. He has covered the field in his own "state-of-the-union" speeches.

Press Delegation Heard By Panel

By GARTH JONES

AUSTIN (AP)—A Texas daily and weekly newspaper delegation faced Senate and House committees today in their drive for more and better safeguards of the public's right to know.

Last night a group appeared before the House Criminal Jurisprudence Committee in support of a bill tightening prosecution of public officials or employes who would wilfully destroy or remove public records. The bill was sent to a subcommittee under an automatic committee rule.

This afternoon and tonight the same group and others will urge the Senate and House State Affairs Committees to approve legislation guaranteeing open meetings of public agencies. Any action at secret meetings would be invalid under these bills.

This proposal stems from the Duval County scandals," Ed Wishcamper, managing editor of the Abilene Reporter-News, told the committee last night. He said he spoke as chairman of a joint committee on freedom of information named by the Texas Press Assn., Texas Associated Press Managing Editors Assn., Texas Daily Newspaper Assn., and Sigma Delta Chi, professional journalism fraternity.

"There is no gain to newspapers," he said. "We are interested only in the public welfare."

"I understand Duval county is getting along pretty well now," said Rep. Bill Stroman of San Angelo. "I don't like to let what happened in Duval County run things in other counties where we have been getting along all right. I don't thing it is a proper bill."

Rep. J. E. Winfree, Houston, committee chairman, once cautioned Stroman "not to argue with the witness."

Rep. Byron Tunnell of Tyler questioned a provision of the bill allowing venue of a trial for destruction or removal of public records to be moved either to Austin or to an adjoining county.

"Why not move it to Dallas or Smith County, instead of Travis County?" Tunnell asked.

Wishcamper said a subcommittee might see fit to change the wording about Travis County jurisdiction. He noted that present venue laws allowing a judge to transfer jurisdiction to any county in the state would not be affected.

LEGAL NOTICE

To All Persons Interested in the Estate of I. R. Smith, Deceased:

You are and each of you is hereby notified and will take notice that the above estate is being administered in the court and proceeding below shown and that in such proceeding on the 3rd day of March, A. D. 1959, an application was filed by the undersigned, to lease for mineral exploration and development certain property of such estate described therein, such application (all of which including such description is true and correct) reading as follows:

No. 1874

IN THE MATTER OF THE ESTATE OF I. R. SMITH, DECEASED

IN THE COUNTY COURT OF SCURRY COUNTY, TEXAS PROBATE DOCKET

TO THE SAID HONORABLE COURT:

L. C. Drum and Buford Browning, CO-Administrators of the Estate of I. R. Smith, Deceased, hereinafter called applicant, make this their application for authority to lease property of the estate for mineral exploration and development, and in support of such application respectfully shows:

(a) That such property is and is described as follows:

All of the South ½ of Section No. 540, Block No. 97, of the H & T C Ry. Co. Surveys, Scurry County, Texas, and has an acreage of 324 acres.

(b) That the interest in such property thought to be owned by the estate is the whole interest and authority is hereby asked to include all interest therein owned by the estate;

(c) That the reasons why such particular property of the estate should be leased are as follows:

That it is advisable that a lease on the Estate's interest in said land be made as soon as possible in order that a present opportunity to lease said land may be availed of this opportunity to lease being the only one that has arisen and is likely to arise in the foreseeable future on terms so advantageous to the Estate.

(d) That notice of the hearing on this application should be given.

WHEREFORE, applicant prays that such authority be ordered and given and for such orders as may to the court seem proper.

L. C. Drum
Buford Browning
Co-Administrators of the
Estate of I. R. Smith, Deceased.

And further, that such court and also the judge of such Court have designated the time and place for the hearing of such application to be at 10:00 o'clock A. M. on the 16th day of March, A. D. 1959, in the County Court Room of the County Court House of this County of Scurry, Texas;

This notice is dated this the 3rd day of March, 1959, and is here signed by such applications in their respective capacities.

L. C. Drum
Buford Browning
Co-Administrators of the
Estate of I. R. Smith, Deceased.

THE SNYDER DAILY NEWS

Published Sunday morning and each evening except Saturday by the Feather Printing and Publishing Co., Inc., at Snyder, Texas.

Entered as second-class matter at the Post Office at Snyder, Texas.

HERBERT FEATHER, Publisher.

SUBSCRIPTION RATES: By CARRIER in Snyder 35 cents per week, $1.50 per month. By mail in Scurry and adjoining Counties, one year $9.95. Balance of Texas, one year $12.50. All other States $15.00. MEMBER OF THE ASSOCIATED PRESS

The Associated Press is exclusively entitled to use for republication all news dispatches in this newspaper, also local news published herein. All rights reserved for republication of special dispatches.

Any erroneous reflection upon the character, standing, or reputation of any person, firm or corporation which may occur in the columns of THE SNYDER DAILY NEWS will be gladly corrected upon being brought to the attention of the management.

The publishers are not responsible for copy omissions, typographical errors or unintentional errors that may occur other than to correct it in the next issue after it is brought to their attention.

All unsolicited articles, manuscripts, letters and pictures sent to the Daily News are sent at the owner's risk and The Snyder Daily News expressly repudiates any liability or responsibility for their custody.

SNYDER THEATRES PRESENT TODAY:

PALACE—"TUNNEL OF LOVE"
Comedy Starring
Doris Day & Richard Widmark

STARLITE—"BLOOD ON THE MOON"
Western Action
Starring Robert Mitchum

SECOND FEATURE

"REVOLT OF MAMIE STOVER"
Drama In Color
Starring Jane Russell

LEGAL NOTICE

NOTICE TO BIDDERS OF SCURRY COUNTY'S INTENTION TO RECEIVE BID PROPOSALS FOR IT TO PURCHASE MACHINE ACCOUNTING EQUIPMENT FOR THE COUNTY AUDITOR'S OFFICE AND TO INSTITUTE AN ACCOUNTING SYSTEM IN CONNECTION THEREWITH.

Notice is hereby given that the Commissioners Court of Scurry County, Texas, will convene at 10:00 A.M. on Monday, March 23, 1959, in the Commissioners Court Room in the Court House in the City of Snyder then and there publicly to open and consider all sealed bid proposals theretofore received by the undersigned County Judge in his office in the said Court House for Scurry County to purchase equipment for the institution of a complete system of machine accounting in the office of the County Audior of Scurry County, Texas, together with a factory-supervised program for the initiation of the employees of such office to such system of machine accounting. Such equipment and training program to be paid for by the county on such terms and conditions as may be most advantageous to it when and as the Commisioners Court determines such funds shall be available to pay for such equipment and training program under Sec. 2 of Article 2368a of Vernon's Revised Civil Statutes of the State of Texas of 1925, as amended, the right and privilege is reserved by Scurry County, acting by and through its Commissioners Court, to reject any or all of the bid proposals tendered and to waive any or all technicalities, including the right and privilege (but no duty) to receive and accept any timely bid upon any machine accounting equipment or initial program of instituting the use of the same; provided, however, that any bids submitted for acceptance shall be for new standard equipment adaptable to the accounting necessities of Scurry County, Texas; and, in this connection, the court shall especially consider the completeness of the mechanization of the county's auditing procedures (present and anitipated), the standard depreciation life of machinery in normal operations (to be not less than 10 years), and the simplicity of use of such equipment and the amount of supervison and adjustment by manufacturer's representative which shall from time to time be required to maintain such procedures.

THE COMMISSIONERS COURT OF SCURRY COUNTY, TEXAS
By: (s) J. Ray Martin
County Judge of
Scurry County, Texas

ATTEST:
(s) Dan Cotton
County Clerk of
Scurry County, Texas
(Seal)

LEGAL NOTICES

NOTICE TO PUBLIC ACCOUNTANTS THAT SCURRY COUNTY WILL RECEIVE PROPOSALS TO ENTER INTO A CONTRACT FOR ONE OF SUCH TO AUDIT ALL OR ANY PART OF THE BOOKS, RECORDS, OR ACCOUNTS OF SAID COUNTY, OR ANY SUBDIVISION THEREOF, FOR THE BIENNIUM 1957-1958.

Notice is hereby given under Article 1641, Vernon's Annotated Civil Statutes of 1925, as amended, that the Commissioner Court of Scurry County, Texas, convened February 23, 1959, in called session, and authorized the undersigned County Judge to advertise for sealed proposals of disinterested, competent, and expert public accountants to submit to the said judge in his office in the Courthouse in the city of Snyder on or before March 16, 1959, sealed proposals to audit, as may be directed by the said Commissioners Court, any or all, or any part of, the books, records, or accounts of Scurry County, or of the books, records, or accounts of any district, officer, agent, or employee of said county, or any precinct or other subdivision thereof, including hospitals, libraries, parks, or other institutions of the county kept and maintained at public expense.

Details concerning the requirements to be made of whoever shall audit the fiscal records of Scurry County for the biennium 1957-1958, may be secured by contacting the undersigned County Judge at his office in the courthouse in Snyder prior to the time that such proposals may be received by him as above provided or by attending a meeting of the Commissioner's Court at 10:00 o'clock in the forenoon of any Monday prior to the date above set forth at or before which such proposals are to be received.

At the hearing herein provided for, to be held on Monday, March 16, 1959, the Commissioners Court reserves the right to determine the necessity, if any, for such audit; to hear evidence and have a public hearing upon such necessity, if any; and, if in its judgment no necessity for such audit exist, to reject any and all proposals, but if in the judgment of the Commissioners Court a necessity appears to exist for such audit of the books of the County after such hearing, then Scurry County, acting by and through its said Commissioners Court, shall on the said March 16, 1959, enter into an agreement and contract with the public accountants, or firm thereof, which offer the greatest advantage to the county in their proposal theretofore tendered.

THE COMMISSIONERS COURT OF SCURRY COUNTY, TEXAS
By: (s) J. Ray Martin
County Judge of
Scurry County, Texas

ATTEST:
(s) Dan Cotton
County Clerk of
Scurry County, Texas
(Seal)

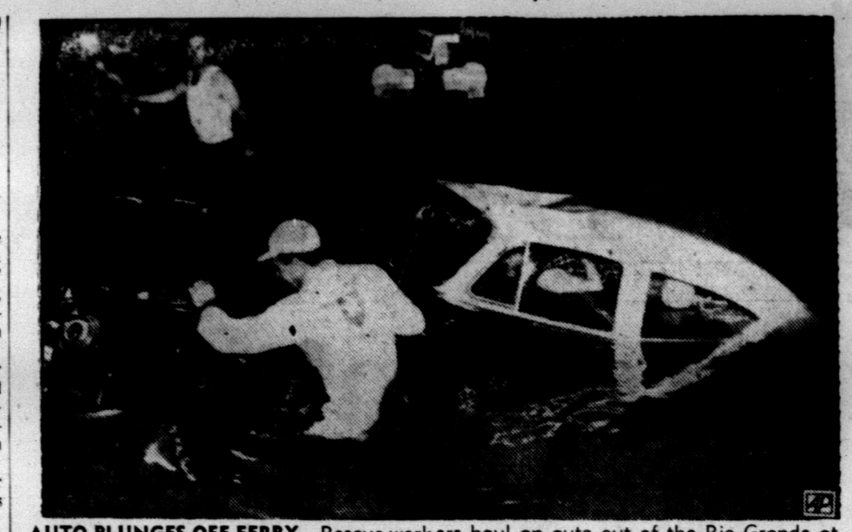

AUTO PLUNGES OFF FERRY—Rescue workers haul an auto out of the Rio Grande at Los Ebanos, Tex., after it plunged off a ferry carrying five persons to their deaths. The driver of the car managed to swim to safety. Four of the victims, all Mexican nationals, were found in the car when it was raised and the body of the fifth washed ashore on the Mexican side. (AP Wirephoto)

HOSPITAL NOTES

COGDELL MEMORIAL

ADMISSIONS — Wynama Way, 1803 Nineteenth Street; Robert House, Ira; Helen Turnbow, 304½ Twenty-eighth Street; Celia Sellars, 2202 Forty-first Street; Rhada Black, 2317 Forty-sixth Street; Patty McCormick, 202 Thirty-sixth Place; Pedra LaSoya, 3204 Avenue B; Frank Konvicka, 2414 Thirty-second Street; Michael Colclazer, Route 3.

DISMISSALS — Laura Cross, Snyder; Reedy Jones, 316 Thirty-sixth Street; Ethel Eiland, 2806 Avenue U; Billie Perkins, 209 Thirty-second Street; Mary Belle Cary, Ira; Patricia McDonald, 2809 Avenue L; Mickey Burnett, Gen. Del.; Mrs. Jack Farren and baby, 401 Thirty-third Street; Rodney Gray, Denison; Beno Hendricks, Gen. Del.

PUBLIC RECORDS

WARRANTY DEEDS RECORDED:

Bennie F. Pinnell, substitute trustee, to Republic National Life Insurance Co., lot 3, block 2, Cullum addition.

Mr. and Mrs. Simon S. Steinberg to Mr. and Mrs. Worth Sayner, part of northeast quarter of section 182-3-H&GN.

NEW VEHICLES REGISTERED:

Maxine Wright from W & W Red Barn, 1959 Chevrolet four-door.

Joe McCright from Lamb Chevrolet Co., 1959 Chevrolet pickup.

H. E. Cheatham, Lubbock, from Dupree Motors, 1959 Rambler station wagon.

Grimmett Bros. from Lamb Chevrolet Co., 1959 Chevrolet truck.

Visitation At Schools To Continue

School visitation by parents and others interested will continue throughout this week as the Snyder schools observe Texas education week.

Third grade parents were urged to visit any of the elementary schools today, while those of fourth graders have been asked to visit tomorrow and those of fifth and sixth grade students Friday. Parents of the lower grades visited during the first two days this week, and high school visitation was scheduled yesterday. Junior high visitation is set for tomorrow.

Two special events have been set for tomorrow in connection with the special observance. One is a special assembly for high school students at 10:25 a.m., with Dr. P. D. O'Brien, pastor of the First Baptist Church of Big Spring, as speaker, sponsored by the Masonic Lodge here.

The other event will be open house at the North Elementary School at 7:30 p.m. tomorrow.

Civic clubs were all scheduled to meet in school cafeterias this week. Downtown Lions, Kiwanis, and Optimist Clubs have already held cafeteria meetings.

Tomorrow, the Rotary Club is to hold its noon meeting at West Elementary cafeteria, and on Friday the Jaycees will meet at the Central Elementary cafeteria.

Empress Eugenie of France began the use of mascara to beautify eyes in the 1850s.

TODAY'S MARKETS

FORT WORTH (AP)—Hogs 500; steady; choice 16.25-16.75.

Sheep 900; steady to strong; good and choice spring lambs 50 up 18.00-20.00; same old crop lambs 17.00-18.00; stock lambs 15.50-18.00; shorn feeder lambs 17.50 down.

Cattle 800; calves 300; steady to strong; medium to good yearlings and heifers 22.00-26.50; fat cows 18.00-20.00; good and choice calves 26.00-29.00; lower grades 18.00-25.00; stock steer yearlings 22.0-27.00; stock steer calves 28.00-33.00.

NEW YORK (AP)—Cotton was 25 cents a bale lower to 10 higher at noon today. March 35.54. May 35.57. July 34.72.

STOCK AVERAGES

Compiled by The Associated Press

Prev. day	323.3	140.0	100.8	222.7
Week ago	321.2	137.8	99.0	220.3
Month ago	313.9	137.3	97.2	216.2
Year ago	240.4	83.9	75.7	160.9

NEW YORK (AP)—The stock market resumed its advance in active trading at the opening today. Key stocks rose from fractions to about a point.

Bethlehem was up ⅛, American Motors off ⅛, Gulf Oil up 1¾, Royal Dutch off ⅜ and U.S. Steel up ⅞. Thiokol fell 6⅝ to 138.

BIRTHS

Mr. and Mrs. James E. Way, 1803 Nineteenth Street, are parents of a son weighing 12 pounds, two and one-fourth ounces, born at 2:42 p.m. yesterday in Cogdell Memorial Hospital.

Crude Prices Cut In Kansas, Oklahoma

HOUSTON (AP)—Shell Oil Co. cut its posted price for crude oil three cents per barrel yesterday for fields in Oklahoma and Kansas.

Carter County, Okla., however, was excluded from the adjustment.

Scout Panel Sets Session For Thursday

The monthly meeting of the district committee of the Lone Buffalo Boy Scout District has been set for tomorrow night.

The Rev. Harry Vanderpool, district chairman, announced that the meeting will be at 7:30 p.m. at the high school here. The meeting will adjourn at 9 p.m.

Scheduled to attend the meeting are the district's operating committee chairmen and their vice-chairmen. They are the Rev. Walter Lentz, Snyder, chairman, and Ray Noble, Colorado City, vice-chairman of organization and extension; Ray Devers, Snyder chairman, and Morris Kirschbaum, Colorado City, vice-chairman of camping and activities; D. V. Merritt, Jr., Snyder, chairman, and T. J. Goss II, Colorado City, vice-chairman of leadership training; Bill Zimmerman, Snyder, chairman, and A. C. Benson, Colorado City, vice-chairman of health and safety; B. J. Bartels, Snyder, chairman, and the Rev. Don McCoy, Colorado City, vice-chairman of advancement; E. H. Williamson, Snyder, chairman, and G. D. Foster, Colorado City, vice-chairman of finance; and Bill Brown, Snyder, chairman, and the Rev. Clarence Collins, Colorado City, vice-chairman, of public relations. Also to attend is R. C. Patton, district commissioner.

All those men and assistant district commissioners have been asked to attend a Buffalo Trail Council program and budget planning conference at 7 p.m. March 17 at the Bonham Junior High School in Odessa.

At that conference plans will begin for building the council program for 1960, and recommendations will go to the council executive committee, which will adopt the final program.

Castro Group Takes Over Telephone Co.

HAVANA (AP)—Fidel Castro's government today took over control of the Cuban Telephone Co., an affiliate of the International Telephone & Telegraph Co.

The Cabinet authorized the Communications Ministry to appoint an interventor to run the company while a probe is underway. IT&T has a 30-million-dollar investment in the 85-million-dollar company.

The revolutionary government is chiefly interested in rate increases granted by ex-President Fulgencio Batista in 1957. Under the new law, the increases are nullified.

The company said previously the increases were granted to pay for expansion of telephone service.

DUNLAP'S SET FOR REMODELING

Dunlap's Department Store will be closed Monday, Tuesday and Wednesday of next week for remodeling of the store, G. L. Drake, manager, said.

The store will remodel the interior and will feature a completely new look when the remodeling is completed.

A grand reopening of the store will be held next Thursday, Drake added.

Davis Term Is Delayed

Anderson Davis, Sr., 60-year-old "dean" of Snyder bootleggers, has been granted a 14-day extension before beginning to serve a jail sentence.

Davis was given the 60-day sentence several days ago after pleading guilty to four bootleg cases to clear his part of the county criminal court docket.

At the same time, the Negro bootlegger was fined $1,750, and he has already paid his fine.

Davis has announced his intention of leaving Snyder after serving his jail sentence. His extension was granted yesterday in county court by Judge J. Ray Martin.

A longtime resident of Snyder, Davis has been arrested countless times. His criminal record dates back to 1931, when he was convicted on four counts of violation of the National Prohibition Act.

The longest local sentence Davis ever served was 20 months in lieu of fine.

Child Custody Suit Trial In Recess

A child custody suit in 132nd District Court was recessed yesterday at the end of testimony and will resume tomorrow morning.

The case is that of B. F. Darby vs. Frankilene Darby Hoffman and is a jury trial.

Arguments are scheduled for tomorrow. Ross Hemphill represents the plaintiff, Frank Sentell the defendant.

Chief Scientist Being Transferred

WHITE SANDS, N.M. (AP) — Dr. Nicholas E. Golovin, 36, chief scientist at headquarters of White Sands missile range since last April, is being transferred to Washington, D.C.

He is to become director of the new technical operations division of the Advanced Research Projects Agency.

INSIST ON BERRY'S EGGS
From Caged Layers
At Your Favorite Grocery or
Borden's Milk Man

CANYON DRIVE-IN
Ph. HI 3-7212 Big Spring, Hwy.
NOW SHOWING

See Spencer Tracy in his great Academy Award nomination role!
SECOND FEATURE

PLUS COLOR CARTOON

TODAY THERE'S A
BIG DIFFERENCE
... AND PLYMOUTH'S GOT IT!

BIG DIFFERENCE IN STYLE

From new rear Sport Deck to handsome grille, Plymouth's modern good taste speaks for itself. No extremes in styling here—this is progressive styling at its best!

BIG DIFFERENCE IN FEATURES

Compare! Plymouth gives you so many more features, so much more value for your new-car dollar. And, thanks to Plymouth's many economy features for '59, you'll save money every mile you drive!

PLYMOUTH	CAR "C"	CAR "F"	PLYMOUTH	CAR "C"	CAR "F"
Torsion-bar front suspension	✓		OPTIONAL EQUIPMENT		
Total-Contact Brakes	✓		Swivel Seats	✓	
Electric windshield wipers	✓	✓	Rear Sport Deck styling	✓	
Most driver headroom	✓		Push-Button transmission	✓	
Most driver legroom	✓		Push-Button heating	✓	
Greatest trunk capacity	✓		Mirror-Matic rear-view mirror	✓	
Long-life baked enamel	✓	✓	Biggest engine	✓	

BIG DIFFERENCE IN RIDE AND PERFORMANCE

AND PLYMOUTH'S "TWO-MILE TRY-OUT" PROVES IT!

Two miles at the wheel, and you'll agree no other car in Plymouth's field can match the smoothness of Plymouth's no-extra-cost Torsion-Aire Ride. And you'll enjoy a new feeling of command when you boss the biggest V-8 in Plymouth's field—the optional New Golden Commando 395.

BUT...YOU DON'T PAY FOR THE DIFFERENCE!

That's because all three top-selling low-price cars are priced within a few dollars of each other. They all *cost* about the same, but only Plymouth gives you the Big Difference for your money. See your Plymouth dealer for the facts and figures . . . and ask for that "Two-Mile Try-Out" today!

So much the same in price...so different on the road... Plymouth
Today's best buy...tomorrow's best trade

McDONALD'S
your dollar's worth!

OPEN THURSDAY NIGHT!

Children's Boxer Jeans
Now only..... 99c
For boys or girls, sizes 2 to 6. Boxer style in Sanforized Chino cloth.

One Group
Boys' Sport Shirts
Long or Short Sleeves
Values to 1.79..... 99c

One Group—Sizes 5 to 12
Boys' Dickie Jeans
Regular or Slims
Values to 2.19..... 1.77

Cannon Check Terry
FINGER TIP TOWELS
16x30 With Fringed
Ends. A Real Value..... 3 for 99c

One Large Rack
Ladies' Dresses
All Drastically Reduced
Your Chance To Save Plenty!..... 3.99

One Large Selection
GINGHAM FABRICS
A Real Value At
This Low Price..... Yd. 57c

THIS WEEK ONLY!
One Large Selection

Ladies' Lovely
SPRING MILLINERY
1.66
Fashion Formula For Collecting Compliments! Beautiful Design To Do All The Things A Hat Should Do . . . Save Now!

BAND BANQUET—At the first band banquet held in Snyder Tuesday evening, Band Parents Club members and band students were given praise and thanked for the wonderful job they are doing in Snyder by the guest speaker, Mr. Wesley May of Midland. Pictured from left to right are: Delbert Lloyd, Camilla Roberts, Melvin Montgomery, Myron Roe and Mr. May. (Lee Watson photograph)

Snyder Band Parents Club Holds First Band Banquet Tuesday Night

By Kaye Pope

The Snyder High School Band Parents Club sponsored the first Band banquet Tuesday evening at the high school cafeteria. Approximately 150 persons attended.

The club is only two months old, but from the great preparation and presentation it went off like a much older organization.

Arrangements of red carnations interspersed with white stylafoam musical notes graced the head table, with cartoons of the band members, marking the places of the band members.

Mrs. Bob Womack played soft dinner music.

After a delicious meal of fried chicken, creamed potatoes, gravy, green beans, coffee, iced tea, hot rolls salad and strawberry short cake with whipped cream, Mr. M. H. Roe, president of the club took over as master of ceremonies.

Mr. Roe introduced the guests, Mr. and Mrs. T. D. Wiman, Mr. and Mrs. Tim Dennis, Mr. and Mrs. Max West, Mr. and Mrs. Dillard Pope, Mr. T. E. McCollum, Mr. Jake Greene, Dorothy King, band director at Roby High School, Mr. Dan Pruitt, band director of Midland Junior High School, and Mr. and Mrs. Melvin Montgomery.

Following the guest introduction Mr. Roe presented the club officers: Roy Lashaway, vice-president; Mrs. John Blum, secretary-treasurer; Mrs. W. R. Devers, social chairman; Mrs. Roe chaperone chairman; Mrs. Roy McCloskey, program chairman, and their husbands and wives.

The band officers were also introduced, they were: Philip Smartt, drum major; Delbert Lloyd, captain, Bob Fields, first Lieutenant; Jerry Roe, second lieutenant; and Camilla Roberts, secretary, and band sweetheart.

Following the invocation by Delbert Lloyd and welcome by Mr. Roe, Max West, president of the school board, gave the response.

Ramona Lock, stage band vocalist, presented two selections, "You Send Me" and "I'm Gonna Sit Right Down and Write Myself A Letter", accompanied by Mrs. Womack. This young lady is not only attractive, but has an outstanding voice. This was not merely our opinion, as we heard many nice comments, one from the guest speaker. As she finished her first number, he turned to his friend from Midland and said: "She's got it".

Mr. Montgomery, band director, recognized band members who have received outstanding awards recently and also students who have helped him in many ways in his teaching and making the Snyder High School Band the "Pride of the West".

Mr. Montgomery introduced the guest speaker Mr. Wesley May of Midland, who played three musical selections. Mr. May is a former musical director, having directed in Pecos and receiving two national awards, Odessa, and was in the music business in Abilene and now is residing in Midland where he has a music store.

He said in part: "I think there are four kinds of directors, and in my business I have met all of them. There is the one that is always busy with paper work and has some student leading the band, then there is the one that plays the whole period and does not teach, and the one that directs and does not explain, then there is the one like you have here in Snyder, he does a thorough job in each phase.

"The public loves a band, but few realize the preparation and work that goes into making a group of musicians a good band. They not only have to learn to play the instruments, they have to learn coordination, alertness, marching, precisions, and discipline They have to have the ability to maintain attention at all times. Band students not only put in many hours of practice with their instruments, they must see that their uniforms are ready at all times, so they will be neat and an asset to their community.

"Sometimes it seems like it is not worth the time spent preparing for some event, they may work for two or three months and then it is over in 15 or 20 minutes. This is not only a costly achievement, but it may be a very rewarding one in years to come. Some other teachers are astounded at the work put in by students, and think it takes too much time, but this training you are now receiving may help in later years when you have chosen your profession. It can even tie-in-with science, the missles now being launched and the new jets with instrument panels, that look like the keys of a clarinet.

"When McMurry Band made its appearance in Europe, they were vexed because all the students did not intend to go on in a musical career. At the age of 14 European people choose what they are going to follow in life and cannot realize that a band student in college is only doing it as an extra curriculum. And, I guess it is a good thing it is that way here, for we could not use all the musicians in a musical career, we now have in our schools. Of course their are exceptional ones that will go on with a musical career.

"Although it is a costly project for the parents, you parents realize that it is great in the education of your boys and girls, and you people here have proved it by having such an outstanding group of musicians on the inside track in America, you are to be congratulated".

Recover Blankets

If you have partially worn out blankets or comforters the winter months are a good time for recovering them. There is one thing that is well to keep in mind when starting the work. It is wise to cut the new covering larger than the old blanket or comforter. This extra length will enable you to tuck the bed covering in without too much bulk as it will not be as thick as the rest of the cover.

Ventilated Bedding

A new system of cushion ventilation controlling the circulation of air through an air-flow mattress was shown at a recent bedding display in New York. It will air condition or heat the mattress area.

The unit consists of a rubber mat incorporating a series of small disk-like objects that resemble collar buttons, a pad of acetate filled fiber beneath it, and a cotton cover over all. It has bed size controls similar to an electric blanket, but wires are not in direct contact with the mattress area. An air circulator attached to the air flow pad supplies air to the mattress. The inventor, O. A. Kottermann of Louisville, Ky., says that its safety makes it advantageous for hospital and children's beds. He hopes to produce the pad of plastic within a short time.

Laundry Combo

A recent survey indicates working wives purchase combination washer and clothes dryers because they can load the machine before leaving for work and the laundry is dry and clean when they return. They like the convenience feature of not having to handle wet clothes.

WE ARE ALSO SPECIALISTS IN RADIO REPAIRS. BE SURE TO CALL FOR
EXPERT SERVICE
Roe Home & Auto Supply
DIAL HI 3-3402

WOMEN'S CALENDAR

WEDNESDAY

Cosmorama Club 4 p. m. at Martha Ann Clubhouse. Margie McNair and Mary Beth Vestal, hostesses.

Acacia Study Club, 3:45 p. m. Martha Ann Club with Mrs. E. A. Rogers, hostess.

Union H-D Club with Mrs. H. J. Schulze.

Night Circle of First Presbyterian Church meets at 7:30 p.m. with Mrs. Wm. E. Greggs, 2211 Forty-first Street.

Wesleylan Service Guild of the First Methodist Church meets in fellowship hall at 7 p.m. for covered dish supper.

THURSDAY

St. Elizabeth's Altar Society, 7:30 p. m. at Kathrine Ryan's cafetorium.

City Panhellenic Organization meets at 7:30 p.m. at the community room of the Snyder National Bank. All members urged to attend.

Gamma Epsilon Chapter of ESA will hold monthly business meeting at 7:30 p.m. in the home of Mrs. Tommy Ivison, 3726 Avenue V.

Snyder Book Review will have Mrs. V. Y. Rejebian as guest reviewer of Boris Pasternak's "Dr. Zhivago," at 3 p.m. at Martha Ann Woman's Club; public invited; tickets $1 each.

Monday

Gamma Epsilon Chapter of ESA will hold regular monthly business meeting at 7:30 p.m. in the home of Mrs. Tommy Ivison, 3726 Avenue V.

City Panhellenic organization meets at 7:30 p.m. in community room of Snyder National Bank. All members urged to attend.

FRIDAY

Altrurian Club meets at 3 p.m. Martha Ann Club, Mrs. C. C. Miller, hostess.

SATURDAY

The Acacia Study Club will hold a benefit bridge at the Martha Ann Woman's Club from 1 to 4:40 p.m.

SUNDAY

Luncheon at Martha Ann Woman's Club. Reservation 5 p. m. Saturday.

RITA GRIMMETT

Local Girl Named TWU Princess

DENTON — The Texas Woman's University Redbud Festival March 20-21 will present the 100 students chosen by their classmates as most representative of the ideal young woman.

Gowned in pastel evening dresses, the girls will be introduced to an audience of students, parents and guests in the TWU Main Auditorium at 8 p.m. Friday and Saturday, March 20-21. Six ladies-in-waiting, representing all-university organizations, also are in the court.

TWU groups, including the Modern Choir, the Lass-O Band and the Modern Dance Group, will present a program on both occasions.

A Redbud Queen will be named the second night and will be crowned by Dr. John A. Guinn, university president. She will be honored at a coronation ball following the presentation.

The spring festival is named for the hundreds of redbud trees on the TWU campus which bloom during March each year.

The pageant climaxes TWU Self-Development Week, March 16-21, which is devoted to special campus programs on selfimprovement, personality and grooming analysis.

Rita Grimmett, a sophomore nursing student and daughter of Mr. and Mrs. Bill Grimmett, 1301 Avenue R is one of the Redbud Princesses.

L. Jourdan Tired Of Being Typed

By CYNTHIA LOWRY
AP Newsfeatures

NEW YORK (AP) — "French men," said Louis Jourdan almost angrily, "work and marry and have troubles like everyone else. Paris is not a city of love, it is a city of tourists. And not every one dances in the streets."

Jourdan, who to his personal discomfort has become something of a matinee idol since playing the hero in "Gigi," is sternly trying to destroy what he insists is an American myth: The Frenchman.

"I resent bitterly being stuck with the French lover tag," he continued. "Charles Boyer has been stuck with it all through his career, and it is a dreadful thing because he is a marvelous actor. If you have an accent you fall into this conventional conception Americans have of French men — every one eats crepes suzettes, every one drinks champagne and every one runs after girls in the streets. It's ridiculous."

Jourdan, who is tall, dark and handsome, loathes the accent Americans find charming.

"You must suffer the accent," he says. "It is a bore being a glamorous figure if you are an actor. It is not easy to have a career as a serious actor when to many of the public I am not an actor but a Frenchman. So I am French, therefore Americans think I must know all about love, I must know all about women. That is ridiculous. I am an actor, I work hard, I am a married man. I know nothing about these things."

Jourdan is at the point of rebellion about his career.

"I'm not stuck," he insists. "And I will not be. If this goes on for another two or three years and I'm still stuck with this Frenchman bit, I'll just go away. I will not spend my life playing ooh-la-la types."

Jourdan is almost as unhappy but not quite so violent about a successful series of television films about police work he made in Paris five years ago and which are still widely shown in the United States. The series of 26—in which Jourdan has a financial stake — are a sort of Parisian "Dragnet," and Jourdan turned them out in six months of gruelling work.

"I'll never do that again," he commented. "They made me sick. All I did for six months was put my hands in my pocket and say, 'What did you say then?' 'where did you go then?'"

Visual Care At Reasonable Cost!

You do not have to pay excessive prices. We charge only actual cost of lenses and frames—plus fee for examination and fitting of glasses.
Call Today For Appointment

Dawson Optometric Clinic
1906-26th St. Phone HI 3-4503

PENNEY'S
ALWAYS FIRST QUALITY!

SHOP PENNEY'S
Until 8:30 p.m. Thursday!

Shop Penney's! Best Way To Save On
SISTER'S NEW FLOWERED GLAZED COTTON DRESSES

Beautiful way to dress the girls for Easter! Remarkable savings! Cotton sateen flower prints with shimmering light backgrounds! Roses, tulips, peonies! Styles are new and wonderful for little girls. Harems, Empires, obi sashes, scallops! Hand washable.

SHOP PENNEY'S . . . you'll live better, you'll save!

PENNEY PLUS VALUE
$4.98 sizes 7 to 14
sizes 3 to 6x $3.98

New Patterns, Blazer Styles In Junior Boys' Sport Sutis

Spring-fresh patterns of wool blended with nylon and rayon in trim, 3-button jackets! 100% wool blazers with emblems and metal buttons! The contrast color rayon and acetate flannel slacks machine wash in lukewarm water. Matching belt, too! Spring shades of blue, tan, grey. Blazers in white, red, navy.

PENNEY PLUS VALUE
7.95 junior boys' sizes 3 to 8

Girls' Cotton Cuffed Socks
4 pairs $1.00
sizes 6 to 8½

These soft mercerized cottons come in white, pastels and dark shades to give a girl variety. Penney's price is pin-money low! Quality is high.

Cotton-Nylon Stretchables
49¢
boys' sizes small, med., large

Combed cotton and stretchable nylon from top to toe! They fit snugly without sagging or slipping . . . always look neat! Big selection of patterns.

Convertible Cuff Broadcloth
DRESS SHIRT
Is Easy On Care!

These top quality combed cotton broadcloths are machine washable and almost skip the iron! All are full cut to Penney's specifications! Cuff can be worn 2 ways!

boys' sizes 6 to 18
$1.98

Wash 'N Wear

Snyder School Census Shows Sharp Increase

Whether Snyder is still growing is always a debatable question, but the last school census, still in its completion stages here, shows probability of a fair growth.

The census also shows a surprising turnover in school - age children in the Snyder school district.

According to figures compiled by M. E. Stanfield, assistant superintendent of schools here, after completion of census taking by canvassers, the school district now has 1,431 school-age children living here on Jan. 31 who were either not here at the same time last year or not of school age.

At the same time, the census showed there are almost 1,000 who have either moved out of the school district or are passing school age.

That means a net gain of 442 school-age children, which is one of the largest gains in census in recent years. The school census covers children who will be at least 6 years old but not more than 18 next Sept. 1.

The school census is not actually complete, and the figures are not official yet. After Stanfield completed his compilation, he sent his reports to Buford Browning, county superintendent. Browning will check those and census figures from other parts of the county, and at the end of this month he will send his reports to the Texas Department of Education, which will also check the figures.

The figures are usually close but could be off by several dozen students because of duplications, being counted in more than one district, etc. Last year, the Snyder district gained one student in the checking over its original count.

Stanfield's census figures show a total of 4,739 scholastics in the Snyder district as of Jan. 31. Of those, 3,308 are students who were here at the time the last census was taken and remain here, and 1,431 are additions to the census rolls, including 514 new 6-year-olds.

While the total is now 4,739 scholastics, the figure was 4,297 at this time last year, and there was also a gain last year.

The school census serves several purposes. One is its use by school officials in making tentative decisions as to number of classrooms and personnel needed. Another, is that the school census is the basis upon which the state pays its per capita apportionment.

For the current school year the Snyder school district's per capita apportionment was paid on 4,298 scholastics. The per capita figure this year was $75 minus what the district pays for county administration, leaving a net of $72.65 per scholastic.

Between now and next fall, Stanfield and other staff members will be spending much time in working the puzzle of where to put the students. Tentative plans will be made on basis of the census, followed by definite plans upon registration of students.

In recent years the Snyder schools have been using a base figure of about 25 students to the classroom. Stanfield's job includes trying to arrive as near to that figure per classroom as possible. Many factors are involved. There are "lines" between elementary school areas, and within those boundaries, if possible, Stanfield must make the students fit the classrooms by grades so schools can operate without having unnecessary numbers of teachers. Sometimes elementary school boundaries must be shifted so the schools will come out with closer to the right distribution of students per classroom per grade level.

A new elementary school will be open next fall which, incidentally, was named for Stanfield. That school can handle up to about 450 students, and it will help take the big load off the West Elementary School, as well as helping to distribute students so other elementary schools will not be overloaded. Tentatively, the boundary line between the areas to be served by the West Elementary School and Stanfield Elementary School has been established to run west on Thirty-seventh Street from the Noble Heights area to Austin Avenue, south on Austin to Forty-second Street, west on Forty-second to Denison Avenue, and south across the park, with the new Bassridge addition to be included in the area for the Stanfield School.

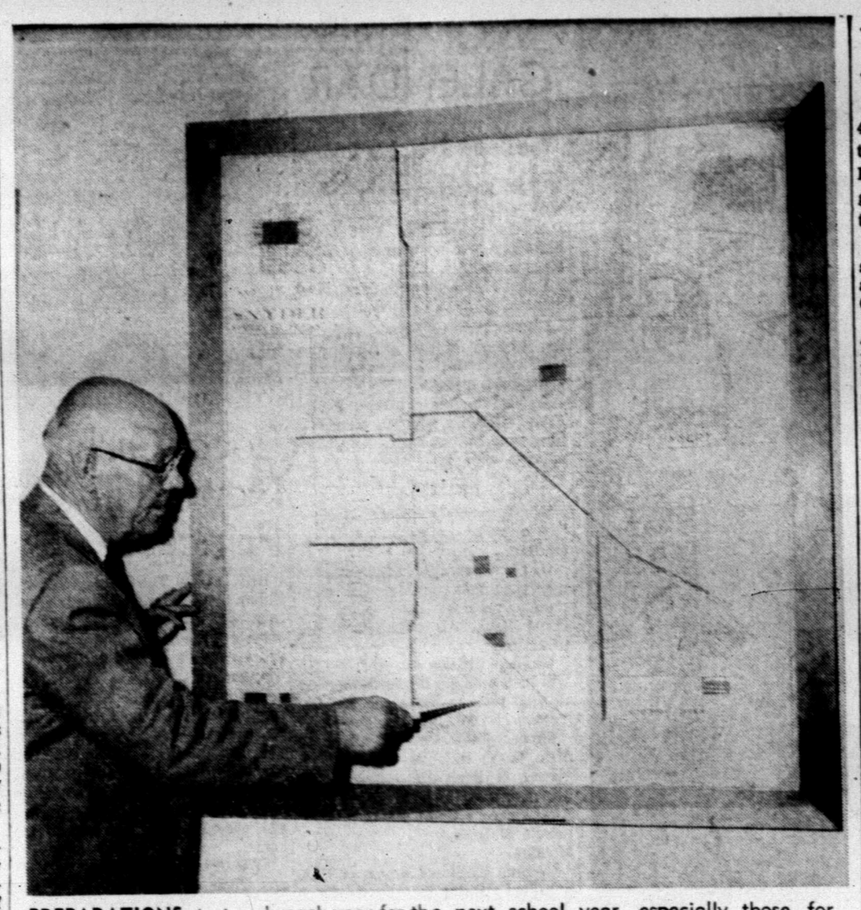

PREPARATIONS start early each year for the next school year, especially those for matching the right number of students with teachers. Already district lines have been tentatively set between the West Elementary School and the new Stanfield Elmentary School. M. E. Stanfield, assistant superintendent, is already working with census figures in relation to the existing classrooms. (Lee Watson photograph)

Decision On Trust Fund Is Delayed

HOUSTON (AP)—Judge Lewis Dickson reserved decision yesterday on a request to release a trust set up for a stepdaughter by James (Silver Dollar) West Jr.

Mrs. C. F. McCauley, twice-divorced stepdaughter of the late multimillionaire oilman, asked the court to void an agreement establishing the trust fund. It has been estimated at $250,000 to $1,000,000 and gives her $2,000 a month in tax-paid income.

Trustees of the fund told Dickson the agreement was irrevocable.

Lawyers for the stepdaughter said West—known for his habit of giving away silver dollars—demanded that she accept the terms before he agreed to a property settlement in her March 4 1958, divorce from Vernon Denson of Amarillo.

Counsel for Mrs. McCauley said she did not understand the agreement, adding that the trust included cash and oil and ranch holdings bequeathed to her by her grandmother and her father.

One of Mrs. McCauley's lawyers, Joseph Kirchheimer, said Denson received $157,000 in the divorce settlement.

Appearing for trustees of the fund, Leon Jaworski testified that Mrs. McCauley wanted an unbreakable agreement as protection for her children, Arthur Talk Jr., 17, and Lillian Denson, 9. He said their fathers have custody of the children by court order.

Macmillan Hailed As West Leader

LONDON (AP) — Prime Minister Harold Macmillan was hailed in Britain today as the new leader of the Western alliance.

British observers said his visit to Moscow had made him the West's key figure in the future critical dealings with the Soviet Union on the issues of Germany and West Berlin.

Macmillan, on his return Tuesday, said Britain should "try to give a lead to find a way through."

The London Times commented: "With the American head of state a declining force, the German chancellor an old, unhappy man, and the French president fully preoccupied with other problems, the responsibility falling on the British prime minister to lead the alliance sensibly and yet strongly in the weeks ahead is paramount."

The Liberal News Chronicle said bluntly: "Macmillan arrived back in London from the Soviet Union and straightaway assumed the leadership of the West."

The Daily Telegraph said Macmillan was in a better position than any other Western statesman to assess the Soviet attitude.

"The skill and cool good sense he has shown in Moscow puts Macmillan in an enviable position of authority with which to fashion a united policy among the Western Allies," the Telegraph commented.

Macmillan appeared to have gained tremendous prestige as a result of his reconnaissance mission. Even opposition Laborite newspapers gave him a grudging slap on the back.

The Daily Herald, organ of the Labor party said the prime minister "has done a good job in Moscow within the limits of the present Western policy."

The Daily Mirror, another fairly consistent critic of Macmillan, headlined its report from Moscow by correspondent Malcolm Muggeridge: "Macmillan — the man who broke the ice jam."

Mystery Malady Kills 200 Infants

MEMPHIS, Tenn. (AP) — Coroner J. Robert Teabeaut says he is trying to pinpoint an unknown malady that has caused scores of unexplained deaths among Negro infants.

The Commercial Appeal Tuesday quoted an unnamed official at City Hospital as estimating that 200 infants between the ages of 3 months and 18 months had died of the disease in 12 months.

Nearly all were brought to the hospital after they became ill.

Teabeaut said the deaths have been listed as caused by an overwhelming infection.

Embarrassed Builder Rescued By Council

NORFOLK, Va. (AP) — City Council rescued an embarrassed builder Tuesday who missed his building sites by two blocks and constructed three houses on city-owned property.

After a round of chuckles and wisecracks, council voted to accept an offer of $1,800 from the Karen Corp. for three lots.

"He turned right when he should have turned left," Councilman L. L. Layton speculated about the mixup. Mayor W. Fred Duckworth said it appeared there was nothing to do but "bail him out."

Postman Concludes 40-Year Career

ALBUQUERQUE, N.M. (AP) — Earl T. Bettis has retired after 40 years as a postman.

During that time, as a special delivery carrier, he wore out five bicycles, one motorcycle, and four automobiles.

Also, Bettis says, he was bitten 32 times by dogs.

Demos Retain Missouri Post

KANSAS CITY, Mo. (AP) — A 48-year-old lawyer and fellow townsman of former president Harry S. Truman is the new congressman from Missouri's 4th District.

William J. Randall will take the seat left vacant by the death of another Democrat, George H. Christopher of Amoret, Mo.

Returns from all but 11 of the 445 precincts in the west central Missouri district, including part of Kansas City, gave Randall 27,492 to 19,972 votes over Republican William R. McKee Jr., and lumber dealer from suburban Lee's Summit.

The district, normally Democratic, returned Christopher to office last November by nearly 64 per cent of the vote.

In a primary election in Kansas City, all nine Citizens Assn. candidates for City Council were nominated and all but two outdrew their opponents.

A coalition of Democratic factions, striving to elect five persons to the nine-member council, compiled leads in two races.

President Eisenhower had urged the election of McKee, 43, in a message to voters. National party headquarters sent out a field representative to help with campaign organization. Rep. Richard M. Simpson, (R-Pa), Republican congressional campaign committee chairman, dropped in to confer with party workers.

McKee ran ahead in four of the seven rural counties of the district, but Randall out-distanced him in Jackson County, the home district of both contenders. Randall's strength lay in Independence, his home town, and parts of Kansas City, dominated by Democratic factions backing Randall.

For 12 years Randall has been a member of the Jackson County Court, an administrative governing body akin to the board of county commissioners in some states. He was a compromise candidate, selected after Democratic leaders were unable to break a five-hour deadlock in a nominating session.

The total vote of about 50,500 in the city primary was about 25 per cent of the registration and was the smallest for a city primary in more than 0 years. The real test between the two groups will come in the general election March 31.

Six independent candidates for the council and one for mayor were eliminated in the voting.

Mayor H. Roe Bartle heads the ticket of the Citizens Assn., which has controlled City Hall since it beat the old Pendergast machine in 1940.

Houston Asks Rejection Of Higher Rates

HOUSTON (AP)—City officials asked the Texas Railroad Commission yesterday to reject a Houston Natural Gas Corp. appeal to let the firm charge higher rates here.

Houston Natural Gas took its case before the commission last week after the City Council declined immediate action. In turn, Asst. City Atty. John Gano filed a motion arguing the Railroad Commission does not yet have jurisdiction.

The company has demanded approval of a rate boost at once on the ground it already must pay more for the gas it buys wholesale from a subsidiary. Under its proposal, the average monthly bill of a home consumer would increase about $1.15.

City councilmen have said they will continue a hearing on the matter this month. They maintain wholesale rate boosts allowed by the Railroad Commission in February should not go into effect until the council acts on the higher domestic rates sought by the company.

About 70 percent of Sweden's merchant marine seldom touch their home ports. But, they earn foreign exchange to protect Sweden's trade balance.

Member Texas Optometric Association
Drs. Blum and Nesbit
OPTOMETRISTS
1825-25th St.
Phone HI 3-3992

Feather Printing
for all your printing needs
Ph. HI 3-6331
1907-25th Street

We Buy and Sell
USED FURNITURE
FLOOR SANDERS AND POLISHERS FOR RENT
Barrow Furniture Co.
2112 25th Street Snyder, Texas

IT PAYS TO ESCAPE FROM THE CROWD —ESPECIALLY WHEN IT COSTS NO MORE
Now you can own a luxury Edsel for the same price as Plymouth. Chevrolet or Ford.

The Edsel was designed as a medium-priced car and is now sold in the low-priced field. You'll find that the wheelbase is longer, the interiors much more luxurious, and all the extras you would expect in a luxury car are in the Edsel as *standard equipment*. Step up to the 1959 Edsel and save!
1959 EDSEL
SEE IT! DRIVE IT! HERE NOW!
WILSON MOTORS
1615-26th Street

In fashion—on TV

Playtex Living Bra with Beauty-Shape™ Cups. A whole new idea in bra design . . . pre-shaped to shape you naturally for new, young loveliness. White 32A-38C. $4.95.

Playtex Living Longline Bra with the exciting elastic magic midriff for the smoothest built-to-hip line you have ever had. No center stay to jab or poke. White or black 32A-46C. $6.95. "D" sizes $7.95.

Playtex Living Bandeau Bra. White or black. 32A to 40C. $3.95. Youthful "D" sizes $4.95.

playtex living bras

— now there's a Playtex Living Bra to fit every figure and every fashion—in heavenly comfort. Only Playtex Living Bras use elastic like this—to stretch in every direction your body moves . . . yet always stay in place.
• Bias-cut side panels move with you . . . breathe with you.
• The extra-cross-front lets you reach and stretch freely.
• Lower center-back stretches crossways only . . . never rides up or binds.

Dunlap's

New Playtex Living Bra with Magic-Circle™ Cotton Cups. Now for the first time ever, circular stitch cups that won't shrink or twist out of shape—keep their lovely shape wash after wash. White 32A to 42C. $3.95.

please send the following Playtex items

style	color	color	size	how many?
playtex living bandeau bra				
playtex living midriff bra				
playtex magic-circle bra				
playtex bandeau-shape cup bra				

name
address
city zone state
☐ check ☐ check ☐ c.o.d. ☐ money order
© 1959 by International Latex Corp. Printed in U.S.A.

Junior Editors Quiz on GUNS

QUESTION: Who invented the flintlock?

* * *

ANSWER: Like many things which have benefitted mankind, the flintlock musket was developed rather than invented. The flintlock was an improvement on an earlier weapon called the "snaphaunce," which operated on much the same principle.

Anyone who is familiar with a boy scouts' flint and steel set for making fires knows the principle behind the flintlock. When the trigger was pulled, a piece of flint struck a piece of steel, sending a shower of sparks into a charge of explosive powder.

The flintlock became the most important handgun about the end of the 17th Century and continued in general use until the 19th Century when it was replaced by a better rifle which used a percussion cap rather than a charge of powder.

* * *

FOR YOU TO DO: This young rabbit hunter of Daniel Boone's day has just finished loading his flintlock and is retying his powder bag with his teeth. Color the picture, making the hunter's buckskin suit a light brown.

* * *

(Darrell Hill of Oklahoma City wins $10 for this question. If you have a question, send it on a postcard to Violet Moore Higgins, AP Newsfeatures, in care of this newspaper. Tomorrow: When were eyeglasses first used?) 3-4

Registrations Go At A Slow Pace

Vehicle registration is going fairly slow in Scurry County, but auto owners are being urged to speed up the process to avoid the late rush before the deadline.

Geral Greene, county tax assessor-collector, said about 1,400 passenger cars and about 700 other vehicles have been registered so far. That represents only about 20 per cent of what is usually registered.

Deadline for vehicle registration is March 31. Rates for registration are the same this year as last.

Vehicles are subject to 20 per cent penalty if driven after the March 31 deadline without 1959 registration, Greene said.

The tax office is open weekdays from 8 a.m. to 5 p.m. and on Saturdays from 8 a.m. to noon.

Car owners who have brought cars here from other states must take care of a little extra paperwork and expense to get their autos registered.

First they must have an inspection certificates made by a peace officer, who checks numbers on the car with those on the papers. They must turn in their out-of-state titles and apply for Texas titles.

If the out-of-state title is issued in the name of the car owner he must pay a $15 Texas use tax in addition to his registration fee. If it is issued in another person's name and transferred to him he pays the regular 1.1 per cent transfer tax.

Texas registration is good for a year beginning April 1. Most other states have registration periods beginning Jan. 1. Those who bring their cars here from those states must pay for three months of 1958 registration as well as the year's registration for 1959, Greene said.

Associations To Pool Resources

TUCSON, Ariz. (AP)—Members of the Assn. of Universities for Research in Astronomy have agreed to pool their resources to develop a program to put telescopes in space.

The association is constructing a major observatory on Kitt Peak, 40 miles southwest of Tucson, for cooperative use by astronomers and major universities with astronomy departments.

A spokesman said AURA officials have long been intrigued with the idea of space telescopes which they say would permit the mto get better, clearer pictures of distant stars.

But he said such a development is many years in the future after many engineering problems have been solved and that the Kitt Peak project is still the group's major undertaking.

Legislator Issues Challenge To Duel

LITTLE ROCK, Ark. (AP)—An Arkansas legislator challenged a colleague to a duel Tuesday.

"I'll meet you any time with any weapons of your choice, including fists," Rep. W. L. Ward, 78, told Rep. A. M. Ledbetter, 62, in an argument over a bill by Ledbetter.

Later both men cooled down, apologized to each other and to the House, and the challenge was withdrawn.

Heart Attack Is Fatal To Costello

By JAMES BACON
AP Motion Picture Writer

HOLLYWOOD (AP) — Death called the final cue for chubby comedian Lou Costello while, by coincidence, Bud Abbott watched a TV movie of the team's famed "Who's on First?" routine.

"Tell me, why was I watching that picture at that particular time? I never watch it. After all, I've seen it a thousand times."

Abbott, who had seen little of his old sidekick since their split-up in 1957, cried Tuesday as he told how he received the news of Costello's death at 53.

A heart attack — his second within a week — took Costello's life only minutes after he had sent his wife home from the hospital with a wisecrack to cook dinner for the couple's youngest child.

He turned to a nurse and said he wanted to be rolled over on his side.

"I think I'll be more comfortable," were his final words.

Thus ended the comedy career of a modern day Pagliacci who clowned through a personal life filled with illness and tragedy.

In the decade from 1943 to 1953, Costello suffered six serious illnesses—four of them rheumatic fever attacks — and the tragic drowning of his only son. Infant Lou Costello Jr. wandered into the family swimming pool in 1943.

Abbott and Costello performed their famous "Who's on First?" baseball routine five times for the late President Franklin D. Roosevelt, who told them it was his all-time comedy favorite.

Costello, who was born in Paterson, N.J., was a burlesque comic when he teamed up with Abbott in 1930. Abbott was drafted from the cashier's office when Costello's straight man failed to show up. The team clicked from the start.

Once they hit their stride in Hollywood they turned out a string of box office hits that put them among the top 10 money makers in the movies for most of the decade from 1941 to 1951.

Their films, including "Buck Privates," "In the Navy," "Mexican Hayride," "Abbott and Costello Meet Frankenstein," and "Hold That Ghost," helped keep Universal-International Studio afloat during one movie depression.

But they kept little. They got into trouble with the income tax people, live' high, and loved to gamble.

Ironically, Costello's death came after he had taken his last comic pratfall. He recently confided that he wanted to be a serious dramatic actor.

He had done two such portrayals on TV shows and got good public reaction. His next movie projects would have had him playing the screen life of the late colorful mayor of New York, Fiorello La Guardia, to whom Lou bore resemblance, and a priest.

Girl, 11, Is Worried Over U. S. Debt

MIAMI, Fla. (AP)—Kathy Hewitt, 11, grew concerned when she heard about the rising national debt.

In a letter to President Eisenhower, Kathy offered her life savings of $61 and added: "You don't have to pay it back."

The fifth grader had been saving for a horse. But she told Eisenhower the horse didn't matter if the country was going bankrupt.

"Maybe the kids of the country could help out," she said. "Most kids would send you their savings."

The President was grateful, the White House said in a letter Kathy received Tuesday. But Wilton B. Persons, presidential assistant, said Eisenhower wants her to keep her money and buy that horse.

Grownups, the letter said, should worry about the national debt.

"The President wants me to explain to you," Persons said, "that young people do their part by being good citizens."

Feeling a little better about the economy, Kathy put the money back into the bank.

"But I still believe," she said, "that our country is more important than luxury."

RETIRES—Dr. Aureliano Urrutia, a Mexican Indian who overcame revolutions and internal troubles to become a world-famous surgeon hangs up a sign on his office door in San Antonio, Tex., as he retires after 64 years of practice. Dr. Urrutia, 88, gained world fame in 1922 when he successfully separated Siamese twin girls who were joined at the liver. He plans to live in Bern, Switzerland, where he has purchased a country home. (AP Wirephoto)

Two Moody Trustees To Answer Suit

GALVESTON (AP)—Two of the four trustees of the multimillion-dollar Moody Foundation filed answers yesterday to a suit here by Atty. Gen. Will Wilson.

Mrs. Mary Moody Northern and W. L. Moody IV replied to the suit in which the state seeks an increase in the number of trustees of the foundation board.

The two trustees replied to the state suit that there is an "immediate and urgent necessity" for the greater number of trustees. They requested a court order authorizing the increase.

The state suit was brought recently against the four present trustees. The othe two are Shearn Moody Jr. and Robert Lee Moody. The state alleges that a split among the board has resulted in a 2-2 voting deadlock and prevents the proper functioning of the charitable trust.

The foundation was set up by the late Mr. and Mrs. W. L. Moody Jr. of Galveston for the benefit of the people of Texas. Estimates of its holdings range up to 200 million dollars.

Robert Lee Moody replied to the suit by challenging the right of the attorney general to seek to increase the board membership. It also states there is no necessity for such a move.

Shearn Moody Jr. hasn't filed an answer to the suit.

Strong Medical Ties

BOSTON (AP) — Mrs. Edith Gettes, 54, daughter of a doctor, wife of a doctor and mother of two doctors, died at a hospital Tuesday after a short illness.

$10 a month
RENTS THIS
CABLE-NELSON SPINET

Get that new piano now! Decide months later if you want to buy it. Rental payments apply to purchase price. Cartage charges extra. Call today for particulars.

Jenkins Music Company
1220 Ave. Q, Lubbock
Call PO 3-6487 Collect

HOLT MUSIC CO.
- Records
- Radios
- Hi-Fi's
- Stereo Players
- Stereo Records
- Sheet Music
- Tonettes
- Needles
- Albums
- Record Carrying Cases
- Guitar Strings
- Music Accessories
- Record Cleaning Cloths

BIG SPRING HIGHWAY
PHONE HI 3-5932

SPECIAL BUYS!
For
Thursday, Friday & Saturday

11-Ft. Philco Food Freezer 249.95
14-Ft. Philco Food Freezer 329.95
20-Ft. Philco Food Freezer 419.95
11½-Ft. Philco Refrigerator 199.95
Philco Automagic Washer 199.95
Bendix Electric Dryer . . 149.95

Foodarama By Kelvinator
(The One You Saw In Saturday Evening Post)
12-Ft. Of Refrigerator
6-Ft. Of Freezer 549.95
and your old refrig. in operating condition

We will be open Thursday Night
Until 8:30 For Your Shopping Convenience!

We Will Accept Trade Stamps
As A Down Payment On All Major Appliances

Washer-Dryer Combination
Special Close-Out Model 290.00
and your old washer

Roe Home & Auto Supply
2207 Ave. S Phone HI 3-3402

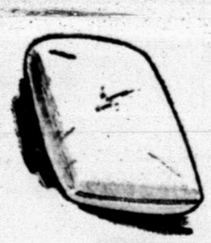

Broadcloth Coverings
Zippered
Allergy Free
FOAM RUBBER
PILLOWS
White - Pink - Blue
Large Size . . . . . $2.99 ea.

Anthony's
C. R. ANTHONY CO.

Dunlap's
Pace Setters For
SPRING & EASTER!

Make It A Family Affair . . . Shop Dunlap's For The Newest In Fashions For Spring and Easter!

Designed By Winston
This Smart New
SUIT
A right weight suit finely tailored . . . 55% Dacron, 45% Wool . . . hard woven to give a smart appearance after months and months of wear.
$65.00

Advertised in Charm
Handsome Coming or Going!
KABRO of Houston tucks the back of this two-piece summer suit for one of the most interesting designs of the season. The fabric, "Skyline" is a wonderful striated Arnel-cotton blend in tan, blue, rose or black. Whether traveling or staying at home, coming or going, this is a perfect choice. Sizes 8 to 16.
$17.95

Jarman SHOES FOR MEN
Black or Brown
$14.95

I said, "You get more style and comfort in Jarmans"

The man is absolutely right! Jarmans offer more style per dollar, more comfort per foot — and that means greater value. For proof, come in and try the distinctive new "Casablanca" shown here. It traces its slim smartness to a continental original but the soft and flexible comfort is directly due to Jarman's scientific new "Pillow-Flex" construction.

FASHION'S LATEST
By Risque

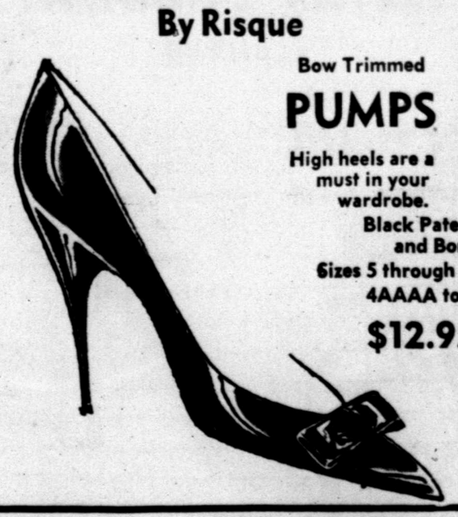

Bow Trimmed
PUMPS
High heels are a must in your wardrobe.
Black Patent and Bone
Sizes 5 through 9
4AAAA to B
$12.95

Dunlap's Will Be Closed Monday, Tuesday and Wednesday FOR REMODELING!
Watch For Grand Opening Thursday, March 12

OUR VIEW

An Irrelevant Factor

Unless it's a fish story, or a misunderstanding over the prowess of a bird dog, a person can get into an argument over local option quicker than on any other topic in Texas, and according to reports the odds are even greater in Oklahoma these days.

However, despite the risk of stirring an argument, there is one factor invariably linked to the wet-dry issue which we have never been able to fathon.

So far as we have been able to determine, this factor which involves certain statistics of the Texas Liquor Control Board, has no relation, one way or the other, to the merits of legalized sale of alcoholic beverages.

There was a new issue of these statistics the other day, and headlines in some of the state's leading journals proclaimed the story—"Dry Areas Lead in Liquor Violations," or words to that effect.

Such statistics might be unique if they were reversed, but they appear to be perfectly normal, according to our calculations.

As a comparison, suppose there was local option on theft. Counties which exercised such option would not be likely to have many theft cases filed in their courts. On the other hand, those which declined the option would continue to have them whenever there happened to be a suspect at hand.

The argument on the basic issue will continue to rage, of course, but in our opinion this factor does nothing for either side.

Krush, Macmillan Not Enthusiastic

By JAMES MARLOW

WASHINGTON (AP) — Take everything British Prime Minister Harold Macmillan said and everything Soviet Premier Nikita Khrushchev said, put them together, mix thoroughly, and what have you got? A pretty dim, unenthusiastic view of things.

After days of talking together in Moscow Macmillan and Khrushchev publicly agreed they hadn't agreed on much. Macmillan said the Berlin situation has "dangerous implications" which must be settled by negotiation and not by force.

No sooner had Macmillan returned home to London than reports from there said he is convinced troubled times lie ahead in Europe. He began preparing for urgent meetings in Washington, Paris and Bonn.

Meanwhile, the Soviets cut another caper Tuesday, just as ominous as everything else they have pulled recently. Once again they switched from sweet talk of peace to the threat of world war if the Western powers should use force to maintain their status in West Berlin.

Right after the Western Big Three in February proposed to the Soviet Union that their four foreign ministers discuss Berlin and the two Germanys, Macmillan flew to Moscow to talk it over with Khrushchev.

Khrushchev had created a bad situation for the West by making a couple of threats as long ago as last November.

He had demanded that the three big Western Allies get their troops out of Berlin by May 27 and threatened to let the East German Communists block any supplies the Big Three tried to send their Berlin garrison after that.

Macmillan was greeted cordially when he first met with Khrushchev.

But while Macmillan was still in the U.S.S.R. Khrushchev hit him in the back of the head by publicly ridiculing the idea of a foreign ministers meeting and announcing that only a summit meeting could solve anything.

Macmillan withstood this affront, talked some more with Khrushchev. On Monday, the day before the Briton left Moscow, the Soviets said they'd agree to the ministers get-together but still thought a summit meeting was the answer. This may have seemed a little concession by the Soviets, a little step back.

But Tuesday, right after Macmillan got home, the Soviets released a note they had sent their satellites. This was another bang on the head for Macmillan.

The note to the satellites said the Soviet Union intended to make good its intentions of letting the East Germans have the say on whether the Western Allies could send supplies to their troops in Berlin.

It repeated a previous Soviet warning that if the West tried to batter its way through an East German blockade there would be war. Then it made mincemeat of the very idea it had agreed to on Monday: a foreign ministers meeting.

The note to the satellites denounced such a meeting — even before the West had a chance to consider the Soviet agreement — and said only a summit meeting could lower tension.

This is hash. Now the Soviets are sitting back, waiting to see the Western allies try to eat it.

Debbie Refuses Nevada Divorce

HOLLYWOOD (AP) — Debbie Reynolds has told Eddie Fisher she won't consent to a Nevada divorce, because of their children.

"I feel it would be embarrassing to my children to one day find out their father had two wives at the same time," the actress said Tuesday.

Fisher is believed to be seeking a Nevada divorce—which can be obtained in six weeks — presumably so he can wed Elizabeth Taylor. Miss Reynolds' California divorce of Feb. 19 will become final in a year.

There has been speculation that the singer will establish residence for a Nevada divorce when he opens a nightclub engagement April 1 in Las Vegas. He was not available for comment.

Machine Defeated By Young Attorney

BALTIMORE (AP) — J. Harold Grady, a young state's attorney in his first election fight, wrecked one of the last old-time political machines Tuesday night by defeating Mayor Thomas D'Alesandro in Baltimore's Democratic primary.

The 42-year-old prosecutor carried his running mates for comptroller and City Council president with him to victory as he turned back D'Alesandro's bid for nomination to a fourth straight term.

Grady candidates also were nominated to 7 of 20 City Council seats. Only one seat was held by an anti-D'Alesandro man on the present all-Democratic council.

Complete returns from 572 polling places gave Grady 103,358 votes, D'Alesandro 70,341. Three other candidates totaled 6,520.

In the May 5 general election Grady will oppose Theodore R. McKeldin, the city's mayor from 1943-47 and the only Republican ever to serve two consecutive terms as governor of Maryland.

Barred by the state constitution from seeking a third straight term last fall, he was nominated to his old office over token opposition.

D'Alesandro suffered his first political defeat last November, when he tried to unseat Republican Sen. J. Glenn Beall. Until then he had won 23 straight contests over a 32-year career during which he was elected to the Legislature, City Council, Congress and as mayor.

Gamblers had quoted him a 13-5 favorite to win nomination to another four-year term.

Grady, a former FBI agent who was unopposed for election to state's attorney last fall, continued to hammer away at the mayor's alliance with James H. (Jack) Pollack, Northwest Baltimore insurance man and Democratic leader.

He stepped up this theme last Wednesday, when newly elected Gov. J. Millard Tawes appointed members of the D'Alesandro-Pollack organization to 14 of the 16 most important posts in the city government, including the Traffic Court Bench, Election Board and Liquor Board. Two of the jobs went to a Pollack son-in-law and the mayor's son, who was elevated from a member to chairman of the Election Board.

The influential Baltimore Sun, departing from its policy of withholding endorsements in primaries, came out for Grady. In front-page editorials Sunday and Monday it urged voters to overthrow the administration.

Let's Not Jeer At Fat Ladies, Either

By HAL BOYLE

NEW YORK (AP)—Did Helen of Troy diet? Did Celpatra count her calories?

We are stirred to these questions by a letter from a reader with a problem.

The letter:

"Dear Sir:

"Recently you wrote in defense of fat men. Well, what about fat women?

"My girl friends criticize me because, according to their standards, I am 40 pounds overweight. But I feel fine and my husband says he likes me the way I am.

"Why do people laugh at fat ladies: What's so funny about them?"

It was signed: "Fat Lady."

The answer, of course, is there is nothing funny about fat ladies. They are delightful. Those who laugh at fat ladies, like those who laugh at fat men, are envious idiots.

They don't know what they are missing. You should laugh right back at them, fat lady.

The present vogue for slender dames is only a passing passion, a fad of the last quarter century. It was originated by beanpole male couturiers, many of whom hate women anyway and do their best to make them look ridiculous.

The natural man looks for an angle in everything in life except the ladies. But them he instinctively prefers in the round.

The Turkish sultans, noted connoisseurs in these matters, filled their harems with ladies who were living symbols of padded plenty.

What about Helen of Troy? Does anyone think that a Greek, then or now, would launch a thousand ships to go after a married gal who was built like a fence post?

And what about Cleopatra? It is true that she herself rolled up into a rug in order to get in to see Julius Caesar. But that doesn't argue she was thin. They had mighty big carpets in Egypt in those days.

And who have the most famous artists and sculptors preferred to immortalize in paint and stone? Chubby lasses, almost always. In the world of the arts—from Venus di Milo to Kate Smith and Mary Margaret McBride — the plump girls have been standouts.

A skinny dame has no more secrets than a goldfish. It is the plump dame who is a dimpled mystery and holds depths of unplumbed allure.

Let us admire fat ladies, not jeer at them or their girdle problems. To paraphrase Abraham Lincoln, God must have loved fat ladies—he made so many of them.

Population Blast Seen

AMARILLO (AP)—There is every indication that the number of people throughout the world will increase 3 per cent a year at least until the year 2,000, a farm expert said yesterday.

Clifford R. Hope, president of the Kansas Wheat Commission and a former farm leader in Congress, soberly observed:

"The population explosion all over the world should be more feared than the hydrogen bomb."

He spoke at a Grain Sorghum Research and Utilization Conference which brought committeemen of the International Crop Improvement Assn. together from Texas, New Mexico, Oklahoma, Colorado, Kansas and Nebraska.

Hope said world population grew one per cent a year from 1900 to 1950, when the 3 per cent rate of increase started.

He said President Eisenhower's Food for Peace program should be a major factor in coping with farm surplus problems.

Crossword Puzzle

ACROSS
1. Cicatrix
5. "Little Brown ..."
8. Fish
12. Dress trimming
13. Span of years
14. Totally confused
15. Proceeding nights
16. Crying of a sheep
18. Nullify
20. Highways
21. Edible seed
22. Tumor
23. Brief
26. Afternoon party
27. Bright
30. Engage the services
31. Refuse wool
32. Whirl
33. Gastropod
34. Criticize severely: colloq.
35. Perfume
36. Feet in church
37. Title
38. Money disorder
41. Garb
45. Proclaim
47. Cover a road
48. Persia
49. Compass point
50. Augments
51. Sluggish
52. Marry
53. Hollow

DOWN
1. Winter vehicle
2. Hollow in the earth
3. Trifles
4. Reestablish
5. Falling ruffle
6. Uncomely
7. Turn right
8. Conductor's stick
9. Continent
10. Dispatch
11. Droops
17. Open space
19. Deserter
22. Moist
23. Retiring
24. Hurry
25. Scrap
26. Weight
27. Simian
28. Dress ornament
29. High explosive
31. Crow's note
32. Scratched
34. So. American republic
35. Small taste
36. Flower
37. Celerity
38. Post
39. Jap. case
40. Projecting tooth
41. Skin disease
42. Roue
43. Level
44. For fear that
46. Fresh

OTOE IRAS RAP
DECREMENT ODA
EXTIRPATE GOT
TANGO SECURE
MUG ORC PREEN
IRON TORSO
LENA EWE SCAD
CADET SORA
ACERB RIB RIM
REPEAT CANOE
IDO TEREBINTH
SAD EXONERATE
ERE STET ALAR

Solution of Yesterday's Puzzle

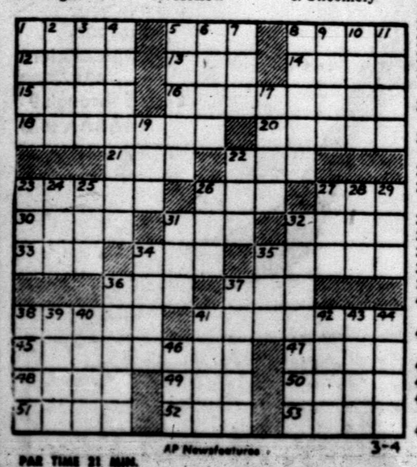

PAR TIME 21 MIN. AP Newsfeatures 3-4

DENNIS THE MENACE

"HEY! THE LIGHT'S BURNED OUT IN THE 'FRIGERATOR!"

MISS YOUR PAPER?
DIAL HI 3-5486
Before 6 weekdays—9:30 Sunday

JOE PALOOKA

MARY WORTH

THE SAINT

KERRY DRAKE

LITTLE LULU

DIXIE DUGAN

FERDINAND

GRANDMA

REX MORGAN

BUCKIN' THE LINE

By BUCK FRANCIS
News Sports Editor

SNYDER HIGH SCHOOL lost a valuable member of its coaching staff when Hal Battle tendered his resignation Monday.

We have thought all along that Hal had quite a future ahead of him in the coaching profession and we believe he would have gone on to the top had he remained in the profession.

But Hal, whose family has grown to six, feels he had better get into something with a little more "security" than coaching.

It wasn't that Hal was feeling any pressure here but it's a well known fact that coaches practically everywhere are never sure of their jobs from one year to the next because of too many "demanding" fans.

As far as we have been able to tell the fans here have never put forth much pressure on the coaches since we have been a Snyder resident.

But, actually, the fans here haven't had much room to be critical of the coaches since we have been here. The Bengals have performed as well as expected or better during our 3½ years here. Two champions and two runnerups in football, two champions in basketball, two titles in track and two champs and one co-champ in baseball is a record not many schools can match over the past 3½ years.

Local Mentors Have Produced

It's well accepted that a coach has to have the "hosses" to produce a winner, regardless of who he is. The coaches here have proven that they can win with the "hosses." And on occasion they have produced winners when they weren't supposed to win.

Hal regretted more than anyone that the line play of the Tigers last fall didn't measure up to Tiger lines of the past few years. But most everyone agreed that the Tiger coaching staff did as good a job as could be expected with the material at hand.

One has to look only back two and three years ago to determine Battle's ability as a line coach.

Defense Was Toughest In '56

The 1956 Tigers shut out six foes and held four others to a single touchdown. Lamesa, which lost to the Tigers, 20-13, was the only 1956 foe to score more than one touchdown against the Bengals throughout the season.

All told, the 1956 Tigers yielded only 38 points in 11 games for about a "half a touchdown" per game average.

The '56 Tiger team is the only outfit we've heard of who won two games without scoring a touchdown. The Bengals defeated Levelland, 2-0, and Sweetwater, 3-0, in 1956.

Having a good season has its drawbacks, though. Fans except a coach to produce a winner all the time once he pushes a team to the top.

We join all Tiger fans in wishing Hal all the luck in his new venture.

Several Snyder men made a big haul yesterday on a "rattlesnake hunt." These men, there were six of 'em, went out north of town and bagged 117 rattlesnakes. Fifty-nine of the rattlers were captured alive.

The live rattlers may be seen at Phil's Auto on the Big Spring Highway.

Participating on yesterday's hunt were Phil Burns, Max von Roeder, T. S. Thomas, Joe Bohannan, Virgil Mott and Nolan von Roeder.

CAMPY WATCHES DRILLS—Roy Campanella getting around the Los Angeles Dodgers' training camp at Vero Beach, Fla., in a wheel chair watches a high fly ball during the batting practice. With Campy is an old teammate Pee Wee Reese. The former Dodger catcher is resting at the camp. (AP Wirephoto)

IN TRIBE SPRING CAMP

'Big Bear' Off To Good Start

By JIM KENSIL
Associated Press Sports Writer

Mike Garcia has pitched more than 2,000 innings in 11 big league season with the Cleveland Indians. In six of those years he topped 200 innings and in 1954 worked five against the New York Giants in the World Series.

At 35, the big right-hander must cherish many baseball memories, but today the thought of two innings pitched in a spring training intrasquad game undoubtedly overshadow his many great performances.

The game was Tuesday at Tucson, Ariz., and Garcia worked two scoreless innings. There was a time when such a March chore would have been routine for the "Big Bear" who along with Bob Feller, Early Wynn and Bob Lemon formed baseball's top pitching staff in the early 50s. But last season the once-powerful Garcia was forced out of baseball with a slipped disc. He appeared in only six 1958 games for the Indians, winning one and losing none before he was released on May 29.

The Indians signed him again this year and Tuesday he started the comeback, giving up only two singles.

Opposing him was a young left-hander of 25, Herb Score, who has had two years of fame and two years of hard luck in his four years with the Indians.

Score came along in 1955 and strung together 16-10 and 20-9 seasons while Garcia was posting his only two losing years with the Tribe.

But in 1957 Score was cut down by a line drive. For months it was doubtful if he would ever pitch again as doctors worked to restore the sight in his right eye.

He came back for the 1958 season, only to be hit by arm trouble. His record for those two seasons was a combined 4-4.

He, too, pitched two scoreless innings, retiring six of seven batters and hitting one. Al Cicotte, a Cleveland newcomer who has seen service with New York and Washington, was hit on the left knee by a batted ball after replacing Score. X-rays proved negative.

The two most valuable players in the majors, Jackie Jensen of the Boston Red Sox and Ernie Banks of the Chicago Cubs reported ailment. Banks, the National League MVP, has infected tonsils, and Jensen, his LA counterpart, a severe stiff neck.

3 Texans Left In National GG Tourney

CHICAGO (AP) — Texas had three fighters left and was tied for second in the team standings today as the Tournament of Champions prepared for its quarter-finals.

Carl McClure of Amarillo, the Texas Golden Gloves heavyweight champion; Humberto Barrera of Corpus Christi, the flyweight, and Gilbert Martinez of Galveston, the bantamweight, carry Texas' hopes into tonight's bouts.

Each won two fights in the first two nights of the tournament.

McClure sailed through the heavyweight division with decisions over Neves Pittman of Rockford, Ill., and John Ledesma of Wichita, Kan.

Barrera and Martinez won their bouts in the first night's program.

Dickie Don Wood of Wichita Falls, the Texas welterweight champion; Jerry Turner of San Antonio, the middleweight, and Johnny Claunch of Abilene, the light heavyweight, were eliminated last night.

Waco beat Ivan Page of Wichita, Kan., in the first round but lost to Clay Butts of Nashville in the second. Turner was taken out by John Martin of Wichita, Kan., on a technical knockout after having won his first round bout.

Claunch beat Art Gilmore of Hollywood, Calif., in his first fight but lost a decision to Jeff Davis of Nashville in his second.

Chicago led in team scoring with 10 points while Texas was tied for second with Nashville, Grand Rapids and Kenosha, Wis., with nine points.

TCU Makes It Two In Row Over ACC, 5-4

FORT WORTH (AP) — Texas Christian is off on the right foot in Southwest Conference baseball —the Horned Frogs have played two games and won them both.

Yesterday, TCU clipped Abilene Christian for the second time, 5-4. The Frogs won the first game 9-2.

Today SMU plays Sam Houston at Dallas while Friday Texas A&M and Houston play at College Station and Saturday Texas A&M and Sam Houston clash at College Station and Baylor and Houston play at Waco.

Nine NCAA Cage Tourney Berths Still Up For Grabs

By DON WEISS
Associated Press Sports Writer

The NCAA basketball tournament, strictly a cliffhanger special with nine berths to fill in the next six days, can see its vacancies whittled to seven tonight.

But unless the right combination turns up, it can have two more backyard playoffs and even more suspense on its hands.

The Ivy League and the Yankee Conference come front and center-court with the NCAA hope of Ivies' Dartmouth and Princeton and Yankees' Connecticut and Maine on the line.

Dartmouth and Princeton share the Ivy lead with 12-1 records with one game remaining — Dartmouth at home against Brown and Princeton on the road at Penn, both tonight. If both win, the tie will be resolved in a playoff on Yale's neutral court Saturday night.

Connecticut (7-2) can nail its 10th undisputed Yankee title in 11 years with a victory over Rhode Island tonight. Failing, the UConns drop back into a first place tie with idle Maine (7-3)—and another playoff.

The NCAA already has a triple first place tie to settle in the Border Conference, with Arizona State U., New Mexico State and Texas Western involved. Of the other remaining tournament berths, competition is so close that playoffs may be needed in four more circuits before the 23-team field is set for next Tuesday's full-scale opening.

Of the nine, the only certainties are one at-large berth from the eastern section (Boston Univ. may get that if it beats Providence Thursday), and the winner of the Atlantic Coast Conference Tournament on Saturday.

There's still a chance for ties and playoffs to settle berths from the Pacific Coast, Skyline, Mid-American, and Missouri Valley Conference races now led by California, Utah, Miami (Ohio), and Cincinnati, respectively.

The 32-team NCAA small college field was completed Tuesday night with playoff victories by Wittenberg (Ohio), over Akron 70-52; and Hofstra (NY), over Drexel Tech (Pa) 70-64. Wittenberg joins the Mid-East Regional at Evansville, Ind. starting Friday and Hofstra goes into the Eastern Regional at Garden City, N.Y., the same night.

Son's Grid Injury Has Helped Father

MIDLAND, Tex. (AP) — What does a father think when he sees his powerful son crumple on a football field never to walk again?

"I have found in Bill an inspiration that gives me my greatest strength," said the father.

The speaker was Joseph H. Mims, 51, state district attorney here.

Bill was 17 when the accident occurred in 1953—six feet five and weighing 200.

Midland High School played an intra-squad spring training game last night. Citizens of this oil-rich West Texas city turned out by the thousands—mainly because of Bill. Attendance is considered a civic matter.

Receipts go toward Bill's medical expenses. The benefit game is an annual affair.

Joe stood on the sidelines watching a game between Midland and Big Spring in 1953.

Bill took a handoff, started around end and crashed to the ground from a tackle.

"Bill lay there just a few seconds," the father recounted on the eve of last night's game. "Then he got up, walked back to the huddle and began to totter.

The team called time and Bill sat down.

"We started walking toward the dressing rooms," said the father. "But before we made it, his legs gave way completely as paralysis set in.

"From that day to this Bill has not walked a step under his own power."

Today, Bill can move only his arms and his hands to a limited degree. The nerves in his neck are pinched. Operations haven't helped.

"His outlook is amazing," said the father. "There certainly never has been any bitterness expressed against the game he loved but to which he fell victim."

Then the father added:

"When the going gets rough, when I am in the middle of a particularly tough trial in court and things begin to look dark, I can't help but think of Bill and the courage he is displaying.

"And I say to myself: 'Look, you're doing your very best and that is all you're responsible for.'"

TV PROBLEMS?

EXPERT SERVICE! HONEST CHARGES! FREE ESTIMATES!

PHONE US FOR

TOP SERVICE

All Work Fully Guaranteed...

BRUNS & GUY T.V. SERVICE

1919-26th. Street
Day Phone HI 3-6653
Nite Ph. HI 3-6127 - HI 3-9748

WITH WIN OVER HOGS

Raiders Clinch Third In SWC

By The Associated Press

TCU won the Southwest Conference basketball championship by two games, SMU finished second and Texas Tech nailed down third as the race came to a close Tuesday.

The last games also found H. E. Kirchner, TCU's 6-foot-10 star, easily wrapping up the scoring title. Downtrodden Texas closed out with a victory as a going away present to Coach Marshall Hughes. Hughes is quitting.

TCU lashed Baylor 81-63 as Kirchner rolled up 30 points to make his season total 470. Tom Robitaille of Rice was held to only 14 points when Texas beat the Owls 63-54, so he finished second with 449.

SMU staved off a gallant rally by the Texas Aggies to win its final 70-66 and wind up in the runnerup spot with a 10-4 record compared to TCU's 12-2

Texas Tech smashed Arkansas 80-69 to gain undisputed third pace with 8-6.

Baylor was fourth with 7-7. Texas A&M and Arkansas tied for fifth with 6-8. Rice was seventh with 5-9 and Texas last with 2-12. Both Longhorn victories were over Rice.

Kirchner led the league in scoring in conference play and set one record—he had 116 field goals for the season and that bettered by six the number Bill Henry of Rice got in hanging up the record in 1945.

Kirchner had 285 points in conference play and Robitaille was second with 238.

TCU's tall Frogs, who will go to Lawrence, Kan., next week for the NCAA regional tournament, had absolutely no trouble trouncing Baylor. Dominating the backboards and averaging 47.8 per cent from the field, the Frogs forged a 23-point halftime lead, then coasted in with reserves playing the final seven minutes.

Archie Carroll scored 20 points for Texas A&M but didn't get much help. Bobby James with 16 and Max Williams with 15 topped SMU.

Gerald Myers was the big gun in Texas Tech's victory. He scored 20 points and played a great floor game in leading the Red Raiders to their highest game total in the conference this season. Ronnie Garner of Arkansas was the contest's top scorer with 24 points.

Texas connected on 29 of 32 free throw attempts to beat Rice as Jay Arnette flipped in 27 points in topping both teams in scoring. The Longhorns edged Rice in field goals by only one.

Hodges Takes Roby Post

HOBBS — W. C. Hodges, long-time coach and principal at Hobbs High School, has been named principal and head basketball coach at Roby High School.

Hodges will also serve as assistant football coach at Roby.

A 1929 graduate at Howard Payne, Hodges had been at Hobbs since 1942 with exception of one year at Rotan and two years at New Deal.

Hodges is well known as a track coach. He guided Hobbs to the District 15-B track title every year he was at the helm.

Hodges, before going to Hobbs, had coached three years at Putnam and three at Cisco.

Hodges, who'll take over his new duties next fall, will move to Roby this summer. He and wife, Helen, are parents of three daughters, Barbara Kay, 18, and 13-year old twins, Carrol and Carolyn.

Tigerettes Clip C-City

The Snyder High School Tigerettes remained undefeated in District 3-AAA girls volleyball play last night with a 42-11 decision over Colorado City at Tiger Gym.

The win gave the Tigerettes a 2-0 district record.

Snyder also won the B game last night, 49-13.

The Tigerettes will return to action tomorrow night at Tiger Cym with Big Spring furnishing the opposition. Three games will be played tomorrow with the freshman game set for 5:30, the B game at 6:30 and the varsity game at 6:30.

CAGE SCORES

COLLEGE BASKETBALL
By The Associated Press

Texas Christian 81, Baylor 63
Southern Methodist 70, Texas A&M 66
Texas 63, Rice 54
Texas Tech 80, Arkansas 69
Iowa State 67, Kansas 62
Santa Clara 67, St. Marys 66
Pepperdine 78, Los Angeles Loyola 55
Western Kentucky 84, East Tenn 64
Rutgers 77, Lafayette 72
Xavier (Ohio) 82, Miami (Ohio) 78
Abilene Christian 70, Texas Western 62
Fresno State 69, Arizona State Univ 62

Pastimes In Sports

By Howard M. Milburn

THE OLDEST SPORT KNOWN IS ARCHERY—PREHISTORIC MAN MADE USE OF THE BOW AND ARROW.

Midwest Insurance Agency
1907-40th St. Ph. HI 3-6306

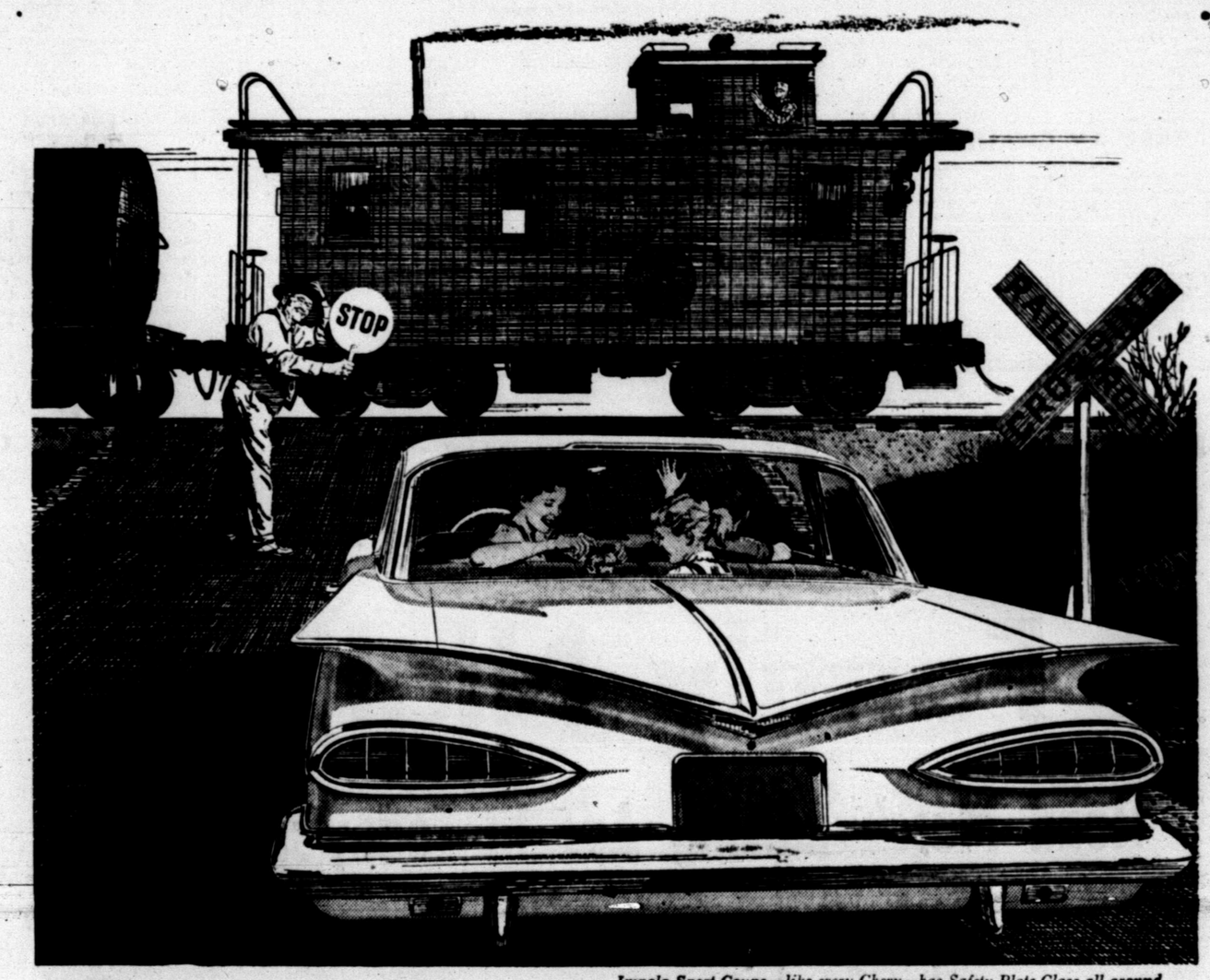

Impala Sport Coupe—like every Chevy—has Safety Plate Glass all around.

Chevy stops quickest... goes farthest on a gallon!

Chevy showed the best brakes of the leading low-priced three in a test of repeated stops at highway speeds conducted and certified by NASCAR. Chevy also won over the other two in a NASCAR economy run—getting the most miles per gallon for 6's and V8's at normal cruising speeds of just over 55 miles an hour.*

Fresh as this car is to look at, it's inherited more than its share of those long familiar Chevrolet traits—economy and dependability.

It's a car that knows how to get the most out of a gallon. And it's the only car in its field to bring you hydraulic valve lifters in all popular engines—6 and V8. This mark of a modern engine means smoother, quieter performance for you.

There are many other advances just as fundamental as the efficiency of Chevrolet's engines and the dependability of its new brakes (with more lining area than any other low-priced car). But why not stop at your dealer's and let Chevy do its own sweet talking!

CHEVROLET

*National Association for Stock Car Advancement and Research

see your local authorized Chevrolet dealer for quick appraisal—early delivery!

LAMB CHEVROLET COMPANY

25th and Avenue H Snyder, Texas Phone HI 3-5456

Ex-Wife Says Hayden Paid To Make Voyage

SANTA MONICA, Calif. (AP)—Actor Sterlin Hayden's ex-wife says a film company financed his current South Pacific cruise with their four children.

The voyage is being made in defiance of a court order prohibiting Hayden from taking the children.

Betty deNoon Hayden filed a complaint Tuesday against Consolidated Film Industries, Republic Productions, Inc., a man identified only as John Baker and 40 John Does.

She contended that Consolidated loaned Hayden about $66,000 for the South Seas voyage, to film a television series. She asked $15,000 damages for each child and an unspecified amount for herself, based on how long the voyage lasts.

TELEVISION LOG

WEDNESDAY PROGRAMS

KMID-TV Channel 2 – Midland

WEDNESDAY
8:30—Cartoon Clubhouse
8:45—NBC News
4:00—Sports. News. Wthr.
6:30—Martin Kane
7:00—Kruger Theatre
8:00—Kraft Theatre
9:00—Sea Hunt
9:30—This Is Your Life
10:00—News
10:10—Jax Sports. Wthr.
10:20—Late Show
12:00—Sign Off
THURSDAY
6:45—Morning Devotional
7:00—Today
9:00—Dough-Re-Mi
9:30—Treasure Hunt
10:00—The Price Is Right
10:30—Truth or Consequence
11:00—Tic Tac Dough
11:30—It Could Be You
12:00—News & Weather
12:15—Paris Precinct
12:45—Matinee Showcase
2:00—Matinee Theatre
3:00—Queen For A Day
3:45—Modern Romances
4:00—Comedy Time
4:30—Cartoon Clubhouse
5:00—Woody Pecker
5:30—Cartoon Clubhouse
5:45—NBC News
6:00—Sports
6:15—News
6:25—Weather
6:30—Patio Party
7:00—You Bet Your Life
7:30—Dragnet
8:00—People's Choice
8:30—Tenn. Ernie Ford
9:00—The Lux Show
9:30—Jane Wyman
10:00—News
10:10—Jax Sports & Wthr.
10:15—Sports
10:20—Late Show
11:30—Sign Off

KCBD-TV Channel 11 – Lubbock

WEDNESDAY
5:15—Tex. Curr. Studies
5:45—Hospitality Time
6:30—News
6:10—Weather
6:15—Here's Howell
6:30—Wagon Train
7:30—Price is Right (C)
8:00—Wyatt Earp
8:30—Rifleman
9:00—This Is Your Life
9:30—Steve Canyon
10:00—Restless Gun
10:30—News. Wthr., Sports
10:50—Movie
THURSDAY
6:30—Con. Classroom
7:00—Today
9:00—Dough-Re-Mi
9:30—Treasure Hunt
10:00—Price Is Right
10:30—Concentration
11:00—Tic Tac Dough
11:30—It Could Be You
12:00—Playhouse 60
1:00—Truth or Consequence
1:30—Haggis Baggis
2:00—Young Dr. Malone
2:30—From These Roots
3:00—Queen For Day
3:30—County Fair
4:00—Channel 11 Matinee
5:30—Hospitality Time
6:00—News
6:10—Weather
6:15—Here's Howell
6:30—Decoy
7:00—Kenzie's Raiders
7:30—It Could Be You
8:00—Behind closed doors
8:30—Ernie Ford (C)
9:00—Groucho Marx
9:30—Donna Reed
10:00—Rough Riders
10:30—News, Wthr., Sports
10:50—Movie

CHANNEL 4-12-13

Station Programs Same—Except Where Channel Number Shown

4:00—Guiding Light
4:15—Mark Stevens
4:20—13—News
12—Cartoon Circus
4—Cartoon Circus
4:30—Cartoon Circus
5:00—Looney Tunes
5:30—13—Bugs Bunny
12—Bugs Bunny
4—Sugar 'n' Spice
6:00—13—News. Wthr., F.
12—News. Wthr., F.
4—Cosden Farm
6:15—Doug Edwards
6:30—13—This is Alice
12—This is Alice
6:30—4—David Niven
7:00—Keep Talking
7:30—Trackdown
8:00—The Millionaire
8:30—I've Got A Secret
9:00—U.S. Steel Hour
10:00—News
10:30—Dick Powell
10:30—4—Showcase
11:00—Showcase
12:30—13—Sign Off
12—Devotional & Sign C
11:30—4—Sign Off
12:30—Sign Off
THURSDAY
7:50—Sign On
7:55—W. Tex. Weather
7:00—Capt. Kangaroo
8:45—Morning News
8:55—W. Tex. Weather
9:00—For Love or Money
9:30—Godfrey Time
10:00—I Love Lucy
10:30—Top Dollar
11:00—Love Of Life
11:30—Search for Tomorrow
11:45—13—Club Day
12:00—Home Fair
12:15—News
12:25—Mark Stevens
12:30—As The World Turns
1:00—Jimmy Dean Show
1:30—Houseparty
2:00—The Big Payoff
2:30—Verdict Is Yours
3:00—Brighter Day
3:15—Secret Storm
3:30—Edge of Night
4:00—Guiding Light
4:15—Mark Stevens
4:20—13—News
12—Cartoon Circus
4—Cartoon Circus
4:30—Cartoon Circus
5:00—Looney Tunes
5:30—Huckleberry Hound
6:00—13—News, Wthr., F.
12—News. Wthr., F.
4—Cosden Farm
6:15—Doug Edwards
6:30—13—Whirley Birds
6:30—12—O'Henry Play'h.
4—Sketch Book
7:00—December Bride
7:30—Derringer
8:00—Zane Gray Theatre
8:30—Playhouse 90
10:00—News
10:30—Marry A Millionaire
11:00—13—Wrestling
12—Wrestling
4—Movie
12:00—Sign Off

KRBC-TV CHANNEL 9, ABILENE

WEDNESDAY
6:00—News & Weather
6:15—NBC News
6:30—Wagon Train
7:30—On The Farm
8:00—Milton Berle
8:30—Bat Masterson
9:00—This Is Your Life
9:30—Men of Annapolis
10:00—News
10:10—Weather
10:15—Com. Performance
THURSDAY
6:30—Con'tl. Classroom
7:00—Today
8:00—Today
9:00—Dough Re Mi
9:30—Treasurer Hunt
10:00—Price Is Right
10:30—Concentration
11:00—Tic Toc Dough
11:30—It Could Be You
12:00—News
12:15—TBA
12:55—Daily Devotion
1:30—Haggis Baggis
2:00—Today Is Ours
2:30—From These Roots
3:00—Queen For Day
3:30—County Fair
4:00—Com. Performance
5:30—Little Rascals
6:00—News
6:30—Guy Lombardo
7:00—Price Is Right
7:30—It Could Be You
8:00—Behind Closed Doors
8:30—Ernie Ford
9:00—You Bet Your Life
9:30—Masquerade Party
10:00—News & Weather
10:15—Movie
Sign Off

Thursday Night Is Family Night

Read Merchandising Ads In Today's Issue.

You Are Invited To Shop With The Family!

BUSINESS SERVICE

Who Sell What & Where Is He?

BUTANE

Call Scurry Butane Company HI 3-3721 for prompt gas delivery Sales & Services, domestic & commercial appliances.

ELECTRICAL

SERVING this area 10 years with dependable electric motor repair, rewinding and service. Canyon Electric, Big Spring Highway. Phone HI 3-6518.

FURNITURE

Frigidaire refrigerators, washers, Sylvania Television. Also large selection of quality furniture at King & Brown.

ANNOUNCEMENTS A

LOST AND FOUND A-4

LOST: Dark tan Pekingese Dog. Goes by the name of Penny. If found please call HI 3-4728.

LOST RED heifer yearling. Last reported on Colorado City Hwy. at Railroad. Call HI 3-6473.

ONE OWNER: 1951 Chrysler New Yorker. White side wall tires. Would make good work car. $150.00 Call HI 3-3897.

PERSONAL A-5

GERT'S a gay girl — ready for a whirl cleaning carpets with Blue Lustre. Barrow Furniture.

AUTOMOBILES B

AUTOS FOR SALE B-1

1957 Ford Ranchero. R&H. Standard transmission. 16,000 miles. $1,395 Cash. Phone HI 3-3155 before 9 A.M.

1954 FORD CUSTOMLINE six cylinder. Two-door, clean, new seat covers, radio. Heater. Standard transmission. $475.00 Dial HI 3-5079.

TRUCKS FOR SALE B-2

50 FORD HALF-TON Pickup. Four speed. Phone HI 3-9728.

FOR SALE: Cotton and seed haul this area. Trucks, trailers, permits and equipment. $6,000.00. Call or see Don Drum, HI 3-3560.

FOR SALE—TRADE B-10

FOR SALE: or trade, for older Car or Pickup. 58 Dodge. 16,000 miles. Call HI 3-5227.

FOR SALE or Trade: Three bedroom home. Fenced Back yard $6,000.00 total Price. Trade for Late Model Car or Pickup. Call HI 3-4413.

AUTO RADIATORS B-11

SNYDER RADIATOR SERVICE
FRANK D. STEPHENSON
"THE RADIATOR MAN"
CLEANING—REPAIRING
NEW—REBUILT
1105 Ave. T Dial HI 3-4131

BUSINESS SERVICES D

ACCOUNTS—AUD. D-1

INCOME TAX and bookkeeping service. 9 a.m. to 9 p.m. Ruby Banks. 2809 Ave. S. Phone HI 3-3354.

R. W. Webb Attorney and Income Tax Service. 1910 25th Street. Office Phone HI 3-6131. Residence phone is HI 3-3777.

Everybody Reads The Classified Ads – You Are!

ACCOUNTS—AUD. D-1

BUSINESS SERVICES D

INCOME TAX
Reasonable Price
Schiebel's
Service System
Room 109, Brownfield Bldg.
2425 Ave. S. Phone HI 3-4177

BOOKKEEPING
QUARTERLY REFORMS
Income Tax — Small Business Books kept weekly, monthly—your office or mine. Complete Business Services. Bert W. Dickenson. Office 3206 Ave. B. Phone HI 3-7694.

INCOME TAX SERVICE
10:00 a.m.—10:00 p.m.
F. A. CUNYUS
Former I.R.S. Agent
San Francisco, California
Brown's Courts
Across St. from Piggly Wiggly
CALL HI 3-6323
FOR APPOINTMENT

HOME CLEANERS D-8

LACY'S CARPET and Furniture cleaning and pest control service. Free mothproofing with carpet cleaning. Dial HI 3-4271.

FACTORY authorized sales and service for Electrolux. Free Home demonstrations call M. M. Mapes., HI 3-4722.

HATTERS D-9

HATS CLEANED and blocked. DeLuxe Cleaners. We deliver. Phone HI 3-3231.

PAINTING-PAPER D-11

Call C. R. Agee HI 3-4355 or HI 3-5122 for painting, paperhanging, texturing. Free estimates, courteous service. All work guaranteed.

TAILOR-CLEANERS D-18

UPHOLSTERY FURNITURE. Rugs. Carpets. Drapes and Mothproofing. DeLuxe Cleaners. Phone HI 3-3231 for free estimate.

MISCELLANEOUS D-26

STORM CELLARS: Any kind of new or repair work. No down payment. Three year terms. Phone HI 3-4975.

CADDELL'S WASHING MACHINE REPAIR. Pick up and delivery wringer type and automatic. 1921 26th. Phone HI 3-3333.

CALL O. C. FLOYD for free estimates on concrete or tile work. Dial HI 3-7224.

CESSPOOL SEPTIC tank. Pierce Moffett. 2150 O'Neal Street. Snyder, Texas. Dial HI 3-7179 or HI 3-5684.

YARDS PLOWED: $5.00 hour minimum. Free estimates, satisfaction guaranteed. Roscie Williams. Phone HI 3-5732.

TERRACING or any type blade work. Free estimates. E. C. Nobles, phone HI 3-9440.

'MARK EVERY GRAVE'—Exclusive designs. Clemmer Monument Works. Anson Highway. Abilene, Texas. Phone OR 3-8881, or HI 3-5758.

EMPLOYMENT E

HELP WANTED FEMALE E-2

BEAUTY ADVISER: Become a beauty Adviser for famous Hollywood Cosmetic Company, and earn up to $5.00 an hour full or part time. I will show you how, your neighborhood. Mrs. Lillian Chandler 906—28th Street.

EMPLOYMENT E

HELP WANTED FEMALE E-2

CAR HOP wanted at Sweet's Shop. Apply at 2505 Ave. G.

FURNISHED three room and bath house to rent in exchange for daily light housework. Prefer middle aged couple with no children, husband employed. Call HI 3-6508 or HI 3-5171.

WANTED: COOK to work part time. Apply in person at The Hickory House, Big Spring Hwy.

SALESMEN, AGENTS E-4

One of the largest multiple line insurance companies has openings for representatives. Excellent opportunity to build your own agency and enjoy above average income. May learn part time.

S. G. Philp Agency
2801 Ave. T
Snyder, Texas
Phone HI 3-4902

WOMAN'S COLUMN H

CHILD CARE H-3

Will care for your children day or night. Mrs. Bama Davis. 803 29th Street. Phone HI 3-5605.

CARE FOR your children day and night. Free transportation. Mrs. J. C. Beavers. 501 25th Street. Phone HI 3-3935.

LAUNDRY SERVICE H-5

WILL DO IRIONING in my home. 800 27th Street. Phone HI 3-5550.

SEWING H-6

SEWING: Dresses, shirts, upholstering, drapes, curtains, cover buttons, belts, buckles, buttonholes, monogramming. Phone HI 3-7614.

FARMERS EXCHANGE J

FARM EQIUPMENT J-1

H-Farmall and equipment, good condition. Reasonable. 9 miles east of town. H. W. Shepherd. Phone HI 3-4263.

LIVESTOCK J-3

Pigs for sale; Call H. L. Smallwood. Phone HI 3-4077.

Custom horseshoeing, breaking and training. 1706 Ave. Q.

FARM SERVICE J-5

CUSTOM PLOWING, one way listing, planting and combining. J. B. Early, Sr. Call HI 3-3668.

ONE WAY plowing, grain sowing, crop planting and listing. John Bruton, phone HI 3-7383 or HI 3-7438.

Grass Seeds for Sale. Buy from grower and save. Blue Panic, Side Oats grama, K. R. Bluestem, Indion Grass, Weeping Love, Blue Grama and other seed. H. R. Hundsnurcher, Rt. 2, Hermleigh.

MISCELLANEOUS J-6

WHITE ONIONS: I have them in boxes about 60 Lbs., $1.00 a box. I have enough for every man in the county. They won't be here long. Rig Motel—at Union Lamesa Hwy. Five miles West of Snyder.

MERCHANDISE K

BUILDING MATERIAL K-1

PAY CASH
AND SAVE!

Strong Barn Corrugated Iron	$9.95
2x4 & 2x6 Good Fir	$7.45
1x6 Dry Pine Sheathing	$5.25
24x24 2 Lt. Window Units	$9.95
215 Lb. Comp. Shingles Economies	$4.85

VEAZEY CASH LUMBER CO.
Lamesa Hwy. Ph. HI 3-6612

HOUSEHOLD GOODS K-4

Phone HI 3-5342 if you want to buy or sell used furniture, Nichols Furniture and Upholstry.

Sewing Machines, Rentals, Repair Service, Supplies. Allen Sewing Machine Center, 1710 - 25th, Snyder. Dial HI 3-4812.

SEE GILES for new and used furniture. We buy and sell. 2012 Avenue S. Phone HI 3-6552.

AUCTION SALE: Every Saturday. 2 p.m. If you wish to sell anything, call us. Home Town Auction House. 1801—24th. Phone HI 3-9622.

FOR THE very best in vacuum cleaners, try Electrolux. Free demonstrations. Wayne Culvahouse, HI 3-3768.

NURSERY PLTS, FLOW. K-6

BARNYARD FERTILIZER: $5.00 a pickup load. Call HI 3-6670 or HI 3-5732.

DO YOU have a green thumb, you can with Plastic Flowers. For free demonstration to Club or Group of women. See Mrs. Patton at 1005 24th Street.

YARD PLOWING
Phone
HI 3-4505

SPORTING GOODS K-8

ATTENTION Fishermen and campers. For SALE or TRADE: Camper to fit pickup chassis. Consists of bunk beds, cook stove with oven, butane system, ice box, cabinet space, sink. Butane tank included. Phone HI 3-5308.

FOR SALE: 14 ft. Lone Star Malibou boat and Mark '30' motor. Clean as new. Phone HI 3-4961.

MISCELLANEOUS K-11

Trash can holders, clothesline poles, wrought iron work. Merritts Blacksmith Shop. Big Spring Hwy. Phone HI 3-9124.

GOOD TWO wheel Trailer for sale. See at 2110 26th Street.

FOR SALE: Small hand operating Remington Adding Machine. Like new, reasonable. Phone HI 3-5756. See at 404 32nd Street.

TRAILER HOUSES K-16

MIKE LAMMER MOBILE HOMES
Your Authorized Dealer For
SPARTAN—"M" SYSTEM—SPARCRAFT
Trailer Supplies and Accessories
We trade for anything
5%—Up to 7 years financing
On Air Base Rd.—Just Off Hwy. 80 West
Ph. OR 3-8451—Abilene, Texas
Ph. AM 3-3781—Big Spring

MERCHANDISE K

TRAILER HOUSES K-16

Wanted to buy used house trailers. If not a bargain don't call. Dial HI 3-4975 after 5.

WILL SELL equity in 1958 model trailer house for $450.00. Eight ft. by 45 ft. Second trailer from front. 2802 Ave. C.

FOR SALE: 1952 28 ft. Modern Trailer House. Phone HI 3-3129.

FOR SALE: Equalizing hitch for trailer house. See at 2105 21st. Street.

RENTALS L

BEDROOMS L-1

ROOMS: $6.00—$7.00—$8.00 per week. 2305 26th Street, 4 blocks west of bus station.

Nice front room in home of couple. Phone HI 3-3310.

FURNISHED APTS. L-3

EFFICIENCY apartments. 306 28th. Street.

TWO ROOM and three room furnished apartments; also two bedroom apartments. Jack and Jack Realty. Phone HI 3-3452.

EAGLE MOTEL
Catering to commercial and working men. Maid service, free TV, wall to wall carpet, ceramic tile showers, air conditioned, panel ray heat and telephones. Reasonable rates by day or week.
1 MILE WEST OF SQUARE
ON U. S. 180

Uptown Living. Bills paid, completely furnished. Telephone, television available. Three and one-half blocks West of town square. 2207 25th Street. Call HI 3-6323

FOR RENT: three room furnished apartments. 1704 Ave. R.

Bar-V-Motel, near School, furnished apartments, motel rooms, panel-ray heat, and telephones. Reasonable rates. HI 3-3543.

Clean, Modern two-rooms and bath. $45. Bills paid. 316 25th Street.

Furnished apartments and bedrooms with maid service and carport. Lamsa Highway 180. Phone HI 3-6692. The Skyline Motel.

MODERN APARTMENT
In year 'round air conditioned building, completely furnished, carpeted, tile bath, electric kitchen. The very finest available. Rent $110.00 per month, all bills paid. Also available on long term lease.
The Canyon Co.
905-25th. St.
Phone HI 3-6311

FOR RENT two bedroom furnished apartment in Waymar Apartment Building. Lots of closet and storage space, air conditioned. 1917 Coleman, Apt. No. 3. Phone HI 3-6306.

FOR RENT: Furnished duplex apartment. Three rooms and bath, clean, with bills paid. 607-19th Street. HI 3-6959.

CANARY COTTAGES
All bills paid.
Kitchenettes
Reasonable Rates
1111 - 26th Street

Nicely furnished two room apartment. Private bath, bills paid. J. A. Woods, 1511 Avenue R. Phone HI 3-3624.

MODERN FOUR-room duplex apartment. Ave. R and Smith, Greenhill Addition. Childers Apartments. Phone HI 3-3320.

FURNISHED & UNFURNISHED
APARTMENTS
One and Two Bedrooms
1. All utilities paid.
2. Newly Redecorated.
3. One block shopping center.
4. Catering to Singles & Couples.
BILTMORE APTS.

FOR RENT: Furnished upstairs duplex apartment. 2806 Ave. X. To see Dial HI 3-4592 or HI 3-6486.

CLEAN MODERN, Two rooms and bath. $45.00 bills paid. 316—25th Street.

UNFURNISHED APTS. L-4

FOR RENT: Two bedroom unfurnished duplex, 214 32nd Street. Phone HI 3-3323.

TWO-APARTMENTS, both unfurnished, located at 1909 Coleman. Call Gray's Style Shop or HI 3-4972.

For Rent: Two bedroom unfurnished duplex, 214 32nd Street. Phone HI 3-3323.

CREST APARTMENTS
Nice clean, well located two bedroom unfurnished apartments. Upstairs—$45 and downstairs—$55. For more information call HI 3-9873. See at 1907 Coleman.

Unfurnished three room duplex, 2806 Ave. X. To see Phone HI 3-4592 or HI 3-6486.

NICE TWO bedroom duplex apartment. Plumbed for washer. Inquire at 600½ 31st. St.

FURNISHED HOUSES L-5

FOR RENT — FURNISHED Houses — TRAILER Space. Bendix Washer. Bills paid. See J. A. Woods 1511 Ave. R. Phone HI 3-3624.

THREE ROOM furnished house located 2608½ Ave. U. Inquire at 2608 Ave. U.

LARGE TWO room furnished house. Bills paid, and large two room furnished apartment, bills paid $9.00 a week. 601 E. 20th Dial HI 3-3627.

UNFURNISHED HOUSES L-6

TWO BEDROOM and three bedroom unfurnished houses. Jack & Jack Realty. Phone HI 3-3452.

7 ROOM, 2 BATH unfurnished house; also, 2 bedroom furnished house, and one furnished apartment. Inquire at 2507 Ave. Z or call HI 3-4897 or HI 3-5292 after 4:30 p.m. Monday through Friday.

TWO BEDROOM house for rent. $65.00 a month. 510 32nd Street. Phone after 4:00 p.m. HI 3-6481.

FOR RENT: Two bedroom house. Located 3704 Noble Dr. Phone HI 3-3694.

FOR RENT: Unfurnished modern three room and bath house. Couple only. See owner 1209 28th Street.

FOR RENT: Two bedroom unfurnished house. 2405 Ave. N. Call HI 3-4186.

FOR RENT: Two bedroom and den, with fenced yard. At 418 29th Street. Phone HI 3-3456.

FOR RENT: Two bedroom with bills paid. $75.00 Call HI 3-5292, after 4 p.m.

FOR RENT: Two bedroom unfurnished redecorated house. $50.00. 112 Chestnut. Phone HI 3-6575.

TRAILER SPACE L-9

TRAILER SPACE for Rent: Space for four house trailers, three miles north on Clairemont Road. Couples only. Phone HI 3-3916.

RENTALS L

TRAILER HOUSES L-10

CLEAN 49 MODEL 14 Ft. Camp House Trailer, furnished—New tires and tubes. Phone HI 3-6885.

REAL ESTATE M

BUSINESS PROPERTY M-1

FOR RENT: 41x200 ft. lot with surrounding six ft. net wire fence, also shop building, 20 x 30 ft. Ideal for small construction co. etc See T. C. Goss, Goss' Car Lot. Big Spring Highway.

Look this over! Don't overlook it!
LONE STAR HOTEL
Must Be Sold!
Interested in a business of your own with good income? All furnished and living quarters for owner. Small down payment will handle!
Frank Reff 405 East Hwy

HOUSES FOR SALE M-2

SHOP YOU SHOULD—BUT
See These Before You Decide
Three bedroom house, Southwest Snyder fully carpeted, custom drapes and spreads, dish washer, tile fence, priced right and can be refinanced.
Three Bedroom home, Highland Park, carpeted throughout, drapes, fenced yard, ooddles of extras and a new loan commitment.
Three bedroom home, Sunset Avenue, extra large kitchen, this house is in excellent condition. Lets take a look before it is too late.
Mrs. W. A. Wells
Mrs. Ray Keenan
Mrs. Bill Brown
JACK & JACK REALTY
Phone HI 3-3452 Phone HI 3-5642
611 East Highway

REAL ESTATE M

HOUSES FOR SALE M-2

SIX ROOM house and bath on two lots on the Big Spring Hwy in Ira. Three room house to be moved. Phone HI 3-7811.

FOR SALE: Four bedroom house. Equity $750.00, monthly payments $61.00. No closing cost. 2105 42nd Street.

IMMEDIATE POSSESSION
Of this three bedroom, bath and half, central heat, plumbed for washer, and air conditioned. Buy small equity and assume loan balance, no closing costs. On pavement, near schools.

CLEAN
Two bedroom home, home with drapes and rug. Attached garage and fenced back yard. Plumbed for washer. Total sales Price $8300.00.

HIGHLAND PARK
Ready for a new owner. Two bedroom with attached garage, central heat, and fenced backyard. $300.00 cash down payment plus closing costs and move right in. In excellent shape.

WE NEED GOOD LISTINGS
To Build or Buy See
PINNELL REALTY CO.
1712 - 25th St.
HI 3-3524 HI 3-4569 HI 3-6556

ATTENTION!
BIG LAWN OWNERS!
FOR SALE—New Excello 24-in. Riding Rotary Power lawn mower. Regular price $325.00. Priced $225.00. 3120 Ave. T. Phone HI 3-9827.
Buy Now And Save!

T. C. GOSS CAR LOT
BIG SPRING HIGHWAY
'57 Ford 2-Door. Heater, Clean.
'56 Ford 4-Door. Radio, Heater, Automatic Transmission.
'55 Buick Super Hardtop. Radio, Heater, Dyna-Flo Trans., Air Conditioned.
'53 Plymouth Station Wagon. Heater, Overdrive.
'51 Buick Super 4-Door. Clean.
'51 Chevrolet 2-Door.

PINNELL INSURANCE AGENCY
Dependable Service
FIRE—CASUALTY
INSURANCE—BONDS
1712 - 25th Phone 3-3524

AVOID THE RUSH!
Get Your
AUTO INSPECTION NOW!
Our efficient servicemen working with the very best facilities will give you prompt, courteous service always when you bring your car to . . .
POLLARD MOTOR CO.
2103-25th Street
Imperial - Chrysler - Plymouth
Dealer

HUNTER
WHEEL BALANCING
$1.50 Per Wheel
Pickup & Delivery
JIMMY MOAT'S SHAMROCK STATION
Big Spring Highway Phone HI 3-9151

'OK' USED CARS
'58 FORD Fairlane '500' 2-door Hardtop. Radio, Heater, Air Conditioned, Power Brakes, Power Steering, Ford-O-Matic Trans., Plastic Seat Covers, New WW Tires, Tutone Finish Immaculate All Over.
'56 FORD Sunliner 2-door V-8 Convertible. Radio, Heater, Ford-O-Matic Trans., Clean Interior, Fair Tires, Tutone Finish. A Very Clean Car.
OVER 20 MORE TO CHOOSE FROM!
The only place in Snyder you can buy a new 1959 Chevrolet Pickup or Passenger Car from an authorized dealer with a full 100% factory warranty is...
LAMB Chevrolet Co.
25th & Ave. H HI 3-5456

REAL ESTATE M

HOUSES FOR SALE M-2

REAL ESTATE

On the edge of town—Three Bdrm and Bath hardwood floors; 2 Lots. Total Price $3250.00.

Nice large 2 Bdrm with hardwood floors corner lot—Colored bath fixtures. Total Price—$6500.00 Terms.

Have buyers for out of city limits property.

MERLE NEWTON REALTY
2612 Ave. F Phone HI 3-6928

CHARMING

2 bedroom home with EXTRA large rooms; Huge den with fireplace; Early American kitchen and breakfast room; water well; double garage; carpets and drapes; nice location. We LOVE it for $19,500.00. Can do some trading.

"Dont wait — — we sell em!"

H & H DEVELOPMENT CO.
503 E. Highway
Dial HI 3-9326

COLONIAL HILL

Beautiful Three bedroom home, Two baths, Two car garage, lovely carpet and drapes; Landscaped and fenced. Out of town owner will sacrifice at $22,500. Easy terms.

Call JOE HAMPTON
with
H & H DEVELOPMENT CO.
503 E. Highway
Dial HI 3-9326

FOR SALE: Two bedroom house with furniture. 311—35th Street.

FOR SALE: Two bedroom house. Garage, fenced back yard. Across street from High School. Austin Avenue. Phone HI 3-3231.

DIGNITY and CHARM

in this home in OLD SNYDER. . . it's not an old home however; every room is spacious, it has carpet thru-out and in a wonderful location. $1250.00 down. Its the BEST buy in town!

H & H DEVELOPMENT CO.
503 E. Highway
Dial HI 3-9326

BY OWNER: Eight room brick home. Modern thru-out. WITHIN Five blocks of square. Price for quick sale at $14,000. For appointment call HI 3-3897.

NEW HOMES FOR SALE

2105 43rd Street—Now under construction a new 3 Bedroom, 1 Bath Brick G. I. Home. Some Lucky Veteran can pick his own color schemes and move into this new home in about 6 weeks with only $400.00 down payment. Monthly Payments only $81.00. This home is close to Stanfield Elementary School to be completed in September of this year.

2211 42nd Street—Ready to start a lovely 3 Bedroom, 2 bath FHA home on a large lot. 8 Weeks for completion and you may plan your own color schemes. This is one of the last lots available on wide 42nd street. Close to Elementary School, shopping area and park. Sales price only $13,750.00.

SCOTT & SCOTT
REALTY CO.
1907 40th Street
Dial HI 3-6306 or HI3-6307

Large two bedroom home, perfect condition in Highland Park. New FHA loan. $1,150.00 cash plus closing cost.

Nice two bedroom home, detached garage, fenced backyard, corner lot, $250 down plus closing costs.

GEORGE J. AND LYDIA WEBB
PHONE
HI 3-5171 or HI 3-6508

LOTS FOR SALE M-4

FOR SALE: One lot 125 ft. front. Located in Indian Hills Addition in Snyder. Call Joe Melton Box 434, Colorado City.

LOANS-OIL ROYALTIES M-9

I Will Buy Producing
SACROC ROYALTY
No Deal Too Small or Too Large.
HUGH BOREN, JR.
Phone HI 3-3651

See Our Complete Line of PIANOS

WURLITZER, STORY & CLARK, MASON & HAMLIN BULBRANSEN
- Wurlitzer Organs
- A Large Stock of Reconditioned Pianos
- Magnavox Hi-Fideltiy Record Players

McCREIGHT MUSIC CO.
905 E. Broadway Phone BE 4-4733
SWEETWATER, TEXAS

WANTED
MEN and WOMEN
TRAINEES

TO TRAIN FOR POSITIONS AS WIRING SPECIALIST, TAB OPERATORS, MACHINE OPERATORS, SYSTEMS ANALYSIST, AND OFFICE AUTOMATION EQUIPMENT IN IBM MACHINE TRAINING

Persons selected will be trained in a program which NEED not interfere with present job. If you qualify, training can be financed. Write today to "Job Opportunities", c/o Machine Accountants Training Association, Box C-2, % Snyder Daily News. Return attached coupon.

Name .....
Address .....
City ..... Ph. .....
Business Ph. .....
Hrs. I work .....

DON'T MISS THESE TOP VALUES!

Sensational Savings! SALE

STILL GOING STRONG! HOTTEST PRICES EVER!

Close Out!

BEST BUY IN TOWN!

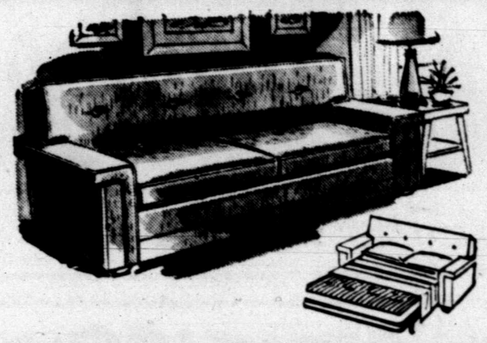

HIDE -A- BEDS

Your Choice of Colors
Better Look At This One!

199.95

Out They Go!

FREE! NORGE DRYER

TO BE GIVEN AWAY SAT., MARCH 7th.

JUST COME IN AND REGISTER—NO PURCHASE NECESSARY—YOU DO NOT HAVE TO BE PRESENT TO WIN!

Liberal Trade-Ins

Big Discounts

RANCH STYLE SPECIALS!

Odd Lots!

2-Pc. Ranch Style
SECTIONAL

Foam Rubber Cushions, Corner Tab—
Aw, There's No Use Describing It
Any Further, It's Just The Nicest
Thing You've Ever Seen!

Reg. 329.95 . . . $229.95

5-Pc. Ranch Style
LIVING ROOM SUITE

- Solid Oak Construction
- Wagon Wheel Arms

Reg. 249.95 . . . . $179.95

Floor Samples

SPECIAL SALE OF BEDDING!

PRICED FOR FABULOUS SAVINGS!

WESTERN-BILT FOAMEX

10 Year Guarantee

Reg. 119.50 Per Set, NOW $59.50

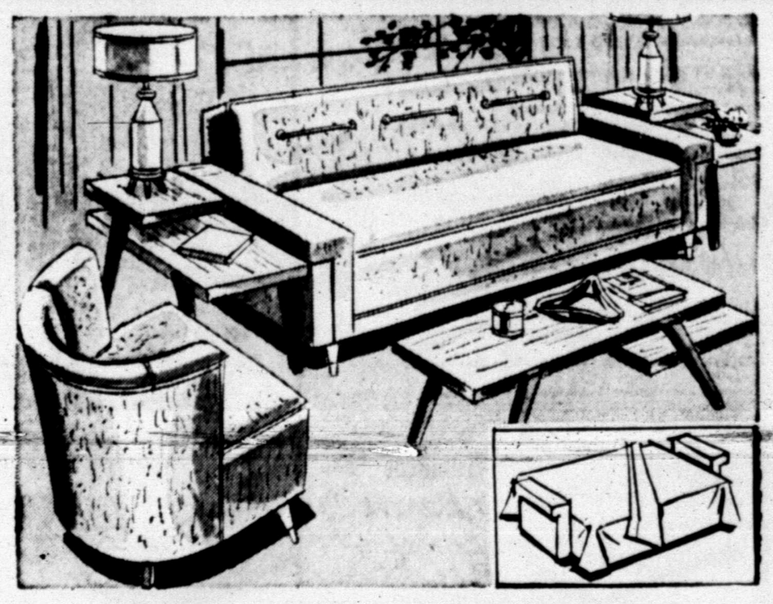

SPECIAL! SPECIAL!

SOFA BED

You Might Think That 49.95 Is The Down Payment On This Sofa Bed, But, It's Not. We're Really Sell 'Em For $49.95

SNYDER FURNITURE CO.

4300 Big Spring Highway "We Sell Retail At Wholesale Prices" Phone HI 3-5259

Bolivia's History Includes Steady Stream Of Problems

By BEN MEYER

WASHINGTON (AP) — Nobody gets mad in this country when somebody says "Let's give New York back to the Indians."

With the volatile Bolivians, it's quotes a U.S. Embassy official as wisecracking that the country ought to be abolished, then riots break out.

There is a saying in La Paz, about 12,000 feet up in the mountains, that water boils quickly there, and so do tempers.

Bolivia has had a history studded with troubles. It once formed a part of the Inca empire and was seized by the Spaniards in 1538. The natives were killed or put in practical serfdom.

Rich mines once made Bolivia a source of wealth, and of speedy population growth. Potosi, a mining town founded in 1545, rose to a population of 160,000 in 1650—was once the largest city in the New World. As mines gave out, its population fell to 8,000 by 1825.

Independence came to Bolivia in 1925, and the country has been fighting much of the time since.

In a war with Chile, Bolivia lost its Pacific seacoast area. After a terrible war with Paraguay, which decimated the male populations of both nations, Paraguay emerged in possession of most of a disputed area known as El Gran Chaco. The three-year war ended in 1935.

Bolivians say their country was despoiled by tin barons who lived like princes in Paris and other European capitals while the Indian miners died of starvation, malnutrition and overwork.

In recent years, the country's president, Hernan Siles, has come to be regarded as one of the ablest and most conscientious chief executives in Latin America. Everyone agrees also he has had a job of tremendous difficulties.

The country has been plagued by economic troubles, political strife, a few plots, and low living standards. Things seem to have improved, however, since Siles took over in August 1956.

The job in Bolivia, however, is so tremendous that the country still faces many problems. That is why the United States has made grants to Bolivia of about 139 million dollars since 1953.

Britons Tracking Pioneer Rocket

JODRELL BANK, England (AP)—British scientists tracking Pioneer IV reported that the U.S. rocket at 7:30 a.m. — 2:30 a.m. EST—was something more than 150,000 miles up.

Missing Bus Firm Head Is Found; Wife Hints Threats

TAMPA, Fla. (AP)—A search for the president of the Kankakee Motor Coach Co., his wife and nine children has ended.

Victor Curtis wouldn't talk with newsmen about treatment he received in Illinois or why he put his family aboard a 37-passenger air-conditioned bus and drove to Tampa, but Mrs. Curtis had plenty to say.

Sheriff's deputy Daniel O'Loghlin of Kankakee County said authorities put out an alert Feb. 19, when the Curtis family and bus disappeared.

Mrs. Curtis spoke of telephoned threats to her and her husband. "Even our children have been threatened," she said.

"We were too aggressive. We took the bus line and I guess we took business that didn't belong to us."

The sheriff's deputy at Kankakee said Curtis had been having financial difficulties with the bus line.

Patrons complained of poor service, officials said. Curtis had been cited by the Illinois Commerce Commission for faulty vehicles during the year he ran the company.

A bank at Tampa seized the bus in which the family came to Florida. It gave Curtis 10 days to pay off a loan on it made by the City National Bank of Kankakee.

Mrs. Curtis, who said she had taken a job as a waitress, said an Illinois Commerce Commission member once asked her husband, "Why don't you wise up, pack your clothes and get out."

She told newsmen the family would leave Tampa now that her husband's whereabouts was known. He has been working as a bus driver.

"We've got to go somewhere where they won't find us," she said. Mrs. Curtis wouldn't specify to whom "they" referred.

Bill Would Rule Out Evolution

JEFFERSON CITY, Mo. (AP) —"If you teach a boy he comes from an animal, he'll act like it," said a sponsor of a bill to bar teaching of evolution.

Rep. Loyd Estep (R) of Christian County told the House Judiciary Committee Tuesday night the teaching of evolution as a fact is equivalent to teaching atheism.

"I don't think we should teach that we came from ground squirrels or tadpoles," the lawmaker said.

PHONE HI 3-9171
For Delicious Hamburgers!
We'll have them ready for pickup!
CRESWELL'S 180 CAFE
2201-25th. St.

YOUR GOODYEAR SERVICE STORES

Spring Special Purchase SALE!

ITEM AFTER ITEM SPECIALLY PURCHASED TO SAVE YOU MORE – TERMS TO SUIT YOUR NEEDS

Special Factory Price-cut!

SAVE $40 ON THE GE Filter-Flo Automatic Washer

2 speeds/2 cycles!

Imagine! This gleaming GE filter-flo Automatic Washer priced to save you more than $40.00 . . . a drastic factory price reduction makes this saving possible.

10 POUNDS OF WASH at each load ◆ two wash and two spin speeds . . . giving normal and short cycle ◆ hot or cold rinse selector ◆ water-saver control for small loads ◆ steel porcelain wash basket and tub . . . and of course the GE Filter-Flo washing system is tops.

LET YOUR OLD WASHER MAKE YOUR DOWN PAYMENT

FORMERLY $299.95 NOW only 259.00 with your old washer! EXCHANGE

WHY BUY SECOND BEST WHEN GE COSTS NO MORE!

No Down Payment Needed With Trade-In

Pay as little as 2.75 per week

Big 19" Rotomatic Mower

Cuts, mulches, takes the work out of lawn care!

Double power action 2.2 HP air-cooled engine. Automatic slip clutch, uplift type blade. Six inch offset rubber tired wheels. Only 5.00 down, 1.25 weekly.

$38.88

Pay as little as 1.25 per week

Free!

SPRING & SUMMER CATALOG

Come in and pick it up!

Here it is! Yours for the asking. Jam-packed with wonderful bargains for car, home, lawn and garden. Contains many full-color illustrations. See the complete selection of fine radios and Hi-Fi equipment, kitchen ware, shop equipment and much, much more, of the things you want and need.

our FREE gift to you!

4-PIECE CHINA LIGHTER SET

It's yours absolutely free when you open a new account or reopen your closed account in the amount of $20.00 or more.

Fielder's Glove

Hutchinson "Richie Ashburn" model $3.44

Genuine "Willow" leather. Full size, new design, with deep pre-formed pocket. Leather lacing.

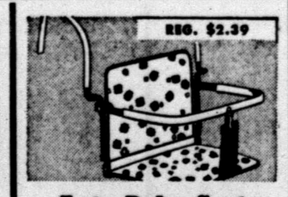

Auto Baby Seat

Adjusts Instantly! Sit-or-Stand! $1.95

Comfortable padded plastic seat and back in red pattern. Safety bar is rubber protected.

Ball 57¢

Official size. Leather cover, yarn wound.

Now $40 off!

FOR YOUR OLD STOVE IN TRADE ON THIS NEW TAPPAN

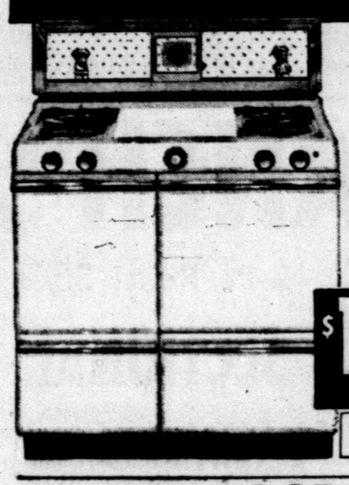

GAS RANGE

Amazingly beautiful new model with shadow-box back panel in white with gold flour-de-lis design.

REG. $209.95

$169.95 AND YOUR OLD STOVE

Easiest Terms (Long assembly at small extra charge)

Pay as little as 1.95 per week

"Never-Leak" Plastic Raincoats

Goodyear Vinylfilm Full Cut — Reinforced

$1.37

Wonderful rain protection! 100% water-proof, electronically sealed seams. Snap-fasteners. Handy carrying envelope. Men's —smoke color; Women's —clear with hood. Sizes: small, medium, large.

Rod and Reel Kit

Will make any fisherman happy $4.77

Casting rod and reel, with 50 yd. Nylon line, 2 plugs, 2 spoons, 3 hooks, disgorger, worm and booklet.

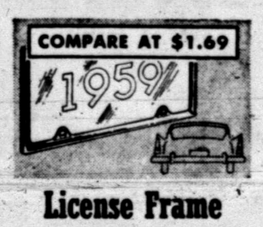

License Frame

"Blue Sapphire" Triple-Plate Chrome 97¢

Beautiful, long-lasting finish. Fits, protects all 6" x 12" license plates. Clear plastic lens.

Corduroy Neck Rest Pillow

Ideal for Home, Office, or Car

97¢

Plump, well-filled pillow with sturdy corduroy cover for beauty, long wear. Contoured to fit neck for relaxing comfort. Available in red, gold, turquoise, green.

NO DOWN PAYMENT WHEN YOU TRADE IN YOUR OLD TIRES . . .

for 3-T SUPER-CUSHION by GOODYEAR

. . . and no budget strain at these rock-bottom prices!

Fits most pre-1957 models of Plymouth, Ford, Chevrolet, Hudson, Nash, Studebaker

Short on cash? Don't let that stop you! Your tires will make the down payment, and our weekly pay plan makes the small balance easy to handle. Trade today for new, safer Goodyear Tires.

LOW, LOW PRICED!

$12.95 Size 6.70x15 Blackwall tube-type plus tax and recappable tire

Size 6.00 x 16. Fits most older models of Plymouth, Ford, Chevrolet, Nash, Studebaker

$11.95 Blackwall tube-type plus tax and recappable tire

Size 7.10 x 15 Fits most pre-1957 models of Dodge, Buick, Nash, Olds, Mercury, Pontiac, Hudson

$14.85 Blackwall tube-type plus tax and recappable tire

Size 7.60 x 15 Fits most recent models of Chrysler, DeSoto, Buick, Olds, Hudson, Mercury, Packard

$16.25 Blackwall tube-type plus tax and recappable tire

Get 4 for as little as $1.25 A WEEK!

BUY ON EASY TERMS!

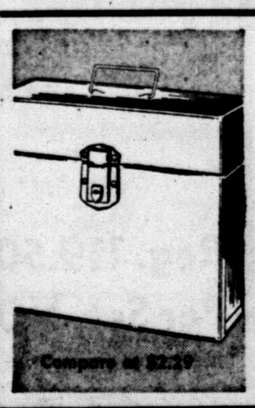

Home or Office Porta-File

Keep important papers handy and secure

$1.77

Sturdy steel box with lock and key, convenient carry handle, and index. Gray hammertone finish. At this price, buy several for separate yearly files.

GOODYEAR SERVICE STORE

East Side of Square — Store Hours, 8 a.m. to 9 p.m. — Phone HI 3-9341