THE SNYDER DAILY NEWS

VOL. 5, No. 278 — SNYDER, TEXAS, MONDAY, MARCH 21, 1955 — EIGHT PAGES — PRICE 5c

Postal Pay Hike Is Near Vote In House

By B. L. LIVINGSTONE

WASHINGTON (AP) — A 150-million-dollar pay raise for postal workers headed toward a House vote today.

In advance of House action, President Eisenhower said he would view with "gravest apprehension" any further additions to the 7½ per cent average increase provided by the postal pay bill.

He noted that the postal increase will set the pattern for 1,200,000 civil service employes. This bill is still in committee.

The President's views, contained in a letter Saturday to Chairman Murray (D-Tenn) of the House Post Office Committee, clearly implied a probable veto of any bigger increase.

They also underscored a statement last week by Chairman Philip Young of the Civil Service Commission that the government cannot afford more. It already faces the need of financing government-wide employe benefits totaling more than a billion dollars a year, he said. These are raises and other benefits proposed and pending.

The House pay bill called for a minimum 6 per cent and an average 7½ per cent raise. It also reclassified pay schedules, with higher new pay grades for some 300,000 carriers, clerks and mail truck drivers.

The administration had proposed a 5 per cent minimum and 6½ per cent average pay hike.

But as the bill came before the House, strong opposition developed among members favoring among other things a 10 per cent figure approved by the Senate Post Office Committee.

The Senate, in recess today, will consider its own proposal later in the week.

The House bill was called up by Speaker Rayburn of Texas on a take-it-or-leave-it basis, with all amendments barred.

Rep. Moss (D-Calif), leader of the bigger-increase forces, said before the House acted that he was "quite confident" it would vote for the right to offer amendments.

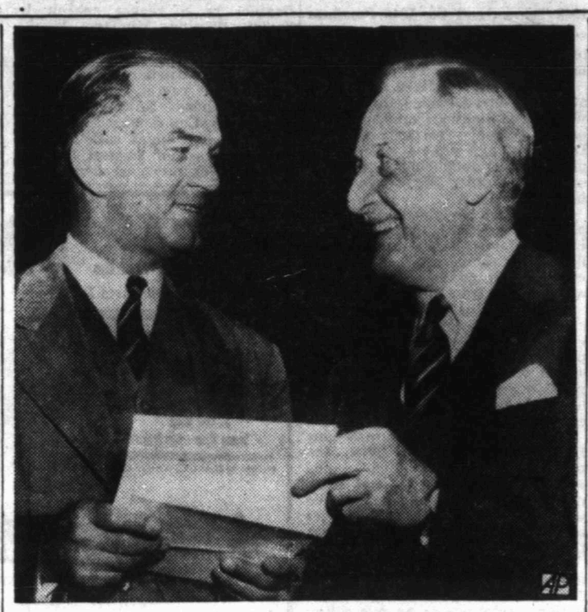

DISAGREE ON PRICES

Chairman J. W. Fulbright (D-Ark), left, of the Senate Banking Committee and Harlow H. Curtice, president of General Motors, are shown before Curtice testified before the committee. Fulbright charged that the factory list price of 1955 automobiles is too high. Curtice disagreed and insisted that prices are actually set by a highly competitive market.

Heavy Rainfall Recorded In Scurry Area Farm Belt

Snow, Hail, Storms Whip Across State

By The Associated Press

Warning of new "most severe" storm conditions was issued for a part of East Texas late Monday morning in the wake of major damage from storms during the weekend.

At least two tornadoes struck the state but no injuries were reported from them.

Three deaths were blamed on the weather and a near disaster occurred when a circus tent collapsed in high winds on a crowd of children and adults at Uvalde.

The tornadoes occurred at Waskom on the Texas-Louisiana line east of Marshall and at the community of Powell, 9 miles east of Corsicana in central-north Texas. Tornado-like winds did extensive damage in San Antonio also.

Heavy snow fell in the South Plains, light, gusty, driving snow occurred in the Panhandle, severe dust blew into far West Texas, homes and other property were damaged by high winds, and soaking rains fell over much of the state.

The warning of coming severe storms was issued for the an area 50 miles east of Lufkin to the extreme southeast tip of the state. The warning extended as far east as Alabama.

The text of the warning from the Weather Bureau:

"A nearly stationary instability line from Gennwood, Miss., to Monroe, La., to Lufkin, Tex., will intensify this afternoon and move southeasterward.

"Scattered severe thunderstorms are likely from noon to 6 p.m. along this line in an area along and 100 miles southeast of the line from 50 miles east of Lufkin to Tuscaloosa, Ala. Large hail and severe turbulence with strong gusty surface winds in most severe thunderstorms are expected to occur."

BUILDING DAMAGED

High winds did much damage to trees and light buildings in the Marshall area of East Texas.

At Waskom the home of a semi-invalid couple, a Mr. and Mrs. Proctor, was damaged by a storm Sunday night, but the occupants were uninjured. Two vacant houses were unroofed. Some witnesses called it a tornado.

Linden and Atlanta, both in Cass County, north of Marshall, reported high winds and some hail.

The storm front moved into Marshall at 1 p.m. Sunday with wind gusts up to 48 miles an hour. Heavy rains also soaked the area. The fall at Marshall since Friday night measured 2.63 inches.

In Tyler, a lightening bolt struck and ignited the second story of a palatial country home causing damage estimated at $100,000 Sunday night.

The bolt struck the suburban home of Sam Lindsey, 94, a retired attorney. The charge struck a television antenna and set fire to the second floor. Firemen fought the blaze for five hours during the night. Mrs. Lindsey and friends were watching television downstairs when the bolt struck. No one was injured.

At 10:30 a.m. Monday, the snow line reached as far east as Seymour, near Wichita Falls, where weekend rains of 1.30 were recorded. Plainview, in the South Plains, reported at midmorning that an inch of snow fell in an hour, and a half inch more fell in the next 45 minutes.

At midmorning, very heavy snow was falling on the South Plains, light, driving snow occurred in the Panhandle area, dust had reduced visibility to a quarter mile at Fort Stockton, high wind and dust struck Del Rio, and small craft warnings were bulletined along the Gulf Coast.

GOOD RAINS

Good rains—more than four inches in some places—fell over much of the state.

The snows in the South Plains began shortly after sunup Monday, preceded by sleet. The Weather Bureau expected the snow to continue until about noon. The cold front whistled in about 11 p.m. Sunday when the temperature was 50 degrees and in 30 minutes dropped the mercury to 37. About 8:30 a.m. Monday, temperature at Lubbock was 18 degrees and still falling. The snow was general in the 15-20 county South plains area. At Lubbock, the early snow did not stay on the ground but did remain on cars and other objects above ground.

A low of 15-20 degrees was expected in the South Plains tonight.

In the Panhandle, visibility was cut at times by light, driving snow, but the moisture was negligible. Travel was not affected. A low of 8 degrees is expected at Amarillo by Tuesday morning following an 11-degree low Monday, with a warmup slated Tuesday.

In northeastern New Mexico, highway and cattle warnings were issued with snow of 2-6 inches expected, accompanied by high winds.

The wind at Fort Stockton, hitting at 45-50 mph, knocked radio station KFST off the air for awhile.

At Del Rio, southeast of Fort Stockton, the norther hit four hours later with a sharp drop in temperature. Freezing weather was forecast for tonight but was not expected to materially damage plants which already have responded to warm weather.

A small tornado struck the northern part of Blooming Grove near Corsicana Sunday, damaging two houses, a garage, a barn and an automobile. Witnesses said it

See WEATHER, Page 2

Col. Ruluff Leverich, chief dental surgeon at Camp Kilmer, N.J., tells senators looking into the Irving Peress case that it was Congress who promoted him — if Peress' advancement from captain to major technically was a promotion. Leverich testified before the Senate investigations subcommittee.

Lake Thomas Level Gains

Fine snowflakes were falling on Snyder at noon today, and more might fall before the day ends. Heavy snow was reported all morning on the South Plains, and it was expected to continue there until sometime this afternoon.

Only .39 of an inch of rain was measured in Snyder during the entire weekend, but it appeared all over areas of the county got much more rain. The rainfall served as a welcome to spring, which officially began at 3:36 o'clock this morning.

Most of the rain fell in the early hours of Sunday morning. Following the rain was a norther which blew in at about 12:15 this morning.

Reports about the area varied from ⅛ of an inch to more than three inches in Scurry and surrounding counties.

The north and northwest parts of Scurry County and the south part of Kent County got the heaviest rainfall, with 2.5 to 3 inches reported in the Fluvanna area by Mrs. John Stavely. Mrs. Stavely said much of the rain soaked in, but the creeks were filled. North and west of Fluvanna the rain was lighter, Mrs. Stavely said.

In south Kent County, at the Humble Cogdell Camp, rainfall was measured at 2.8, according to Jack Stoker. The area due north of Snyder, starting not far out of town, got from 1.5 to 2.5. In the northeast part of Scurry County, Mrs. Alvin Koonsman reported 1.5, most of which soaked into the ground. About 12 miles east of Snyder, Mrs. S. T. Minor reported about 1.25 of hard rain, some of which soaked in. The creeks in that area carried much water away, she said.

In Borden County, Judge C. C. Nunnally reported rainfall of about 1.5 inches at Gail. He said .8 of an inch to 2 inches fell on the Borden plains. At Lamesa, .31 of an inch fell Saturday, .81 yesterday, and snow flurries were reported early this morning.

Much of the water ran into Lake Thomas in southwest Scurry County. Jack Dunn at the Snyder pump station reported that at last measurement the lake had risen about 10 inches, bringing the elevation up to 2,235.80, about 22.2 feet short of being full. Elevation of the lake when it is full will be 2,258. The highest elevation ever recorded at the lake, Dunn said, was 2,239.18 last summer. The lake, with the additional 4,000 acre-feet added so far, is about 38 per cent full in volume. It now has about 76,000 acre-feet of water.

Rainfall in the Hermleigh area varied from one inch to 1.30. About 1.1 fell in the Pyron-Inadale area, while about that amount fell south of Hermleigh. The measurement at Loraine, however, was only .4. Ira got about .6 of an inch of rainfall, and points southwest of Ira got less. Only .63 of an inch fell at Big Spring. Colorado City had .82 of an inch.

In Fisher County, Hobbs had about 1.1, Rotan 1.5, and Roby .75.

The rain falling here during the weekend, starting with showers Friday, was the first since Feb. 4 for Snyder. Total rainfall for the year in Snyder now stands at 1.49.

The chilling norther brought temperatures down to a low of 26 here last night, according to weather observer David Strayhorn, and the temperature stood at that mark at 7:30 o'clock this morning. High yesterday was 74.

Bridges Iced Over In Panhandle, Plains

AUSTIN (AP)—The Department of Public Safety reported icing on bridges in most of West Texas today.

Reports from Amarillo, Lubbock and Brownfield said temperatures were below freezing in the entire area, but all roads were still open.

Snow was reported sticking to roads in the Panhandle and South Plains, where temperatures stood between 12 and 25 degrees.

'Open House' Set By Guard

Final plans were being made early this week for the open house to be staged in the National Guard armory Thursday night.

The local National Guard unit, Co. D, 112th Armored Calvalry Regiment, and the Chamber of Commerce are both working on the special open house program, which is set for 6 to 9 o'clock Thursday night.

Members of the pre-World War II guard unit, Co. G, will be recognized during the night's special program. Members of that unit this week made a list of 19 men who were members of the old unit and who are still living here.

John Sentell, Snyder attorney, was organizer and once commander of the old unit. Other members still living here include J. C. Williamson, Don Adams, John C. Portis, Jess H. King, Clarence Brush, L. D. McCravey, Nathan Shepherd, Max Baugh, K. O. Pitner, R. C. Rainwater, Leonard Spence, Dawson Moreland, Troy Pinkerton, Lorane Goss, Charley Rhodes, all of Snyder, and Hugh Fargason, Robert L. Swint, and Ernest Corby, all of Hermleigh.

The program during the open house will last for one hour, starting at 7 o'clock that night. Included will be musical entertainment by the high school music department, quarterly pay call for the guardsmen, who will receive about $6,000 in $2 bills, short talks by Mayor Malven Stevenson, County Judge Edgar Taylor, Sentell, and others, presentation of special awards to guardsmen, and tours conducted by guardsmen. The unit will have about $500,000 of equipment on display. Refreshments will be served during the open house. The public is invited.

Three Candidates Join School Race

Three more persons have been listed as candidates in the April 2 school board election, bringing the total number of candidates to five. Deadline for filing candidacy is midnight tomorrow.

The three newest candidates are J. H. (Jim) Mixon, Weldon Johnson, and Mrs. Frances Brooks. Two others who became candidates a few days earlier are Max West and Bill Grimmett.

Mixon, who lives at 3102 Avenue U, is proprietor of Mixon Tire & Supply here and was manager of Snyder's J. C. Penney Co. store for several years before purchasing the tire and appliance firm from E. W. Babb 13 months ago.

Mixon served on the commission which designed the present city charter in late 1951 and early 1952, having been elected to the commission as one of a dozen by popular vote.

He has also served the community as a director of the Chamber of Commerce and is now a director of the Scurry County United Fund.

Weldon Johnson, a rancher and farmer, resides about 15 miles northeast of here and has also been active in community affairs. He has served as president of the Scurry County Rodeo Association, has been sponsor of Girl's Rodeo here, and is a former president of the board of directors of the Scurry County Junior Livestock Association.

Johnson was one of the original owners of the Pal-O-Mar Cortel, a Snyder motel, in partnership with two others. He has served as a director of the West Texas State Bank.

Johnson is the only present candidate who has previously been a candidate for trustee on the Snyder school board. He and five others were candidates two years ago, when three places on the board were to be filled. Two incumbents were re-elected, and one new trustee was elected. Johnson polled the next highest number of votes.

Mrs. Brooks is the wife of E. A. Brooks, owner of Brooks Oil Well Servicing Co. here and resides south of Thirty-seventh Street near the southeast city limits.

She is a former school teacher and newspaper reporter.

Candidacies may be filed only by petition of at least five qualified electors, and the petitions must be submitted to the secretary for the school board, H. W. Scarborough, at the school tax office, 1922 Twenty-sixth Street.

Two other candidates who have been petitioned for this election are Max West and Bill Grimmett, both of Snyder.

The election concerns places on the board now held by Lee T. Stinson, president, and Milton Ford. Candidacies are not for particular places but merely for trusteeship on the board.

12 Die, 23 Hurt In Plane Crash

SPRINGFIELD, Mo. (AP) — An American Airlines plane threading its way through darkness and rain toward a landing field crashed last night, killing 12 persons and injuring 23.

The twin-engine Convair crashed in a pasture about two miles north of the Springfield airport. Wreckage was scattered more than 300 feet.

The plane carried a three-member crew and 32 passengers. All the survivors were injured.

Jack Pripish, of Chicago, the pilot, was the only member of the crew to survive. Stewardess Rita Madaj and copilot J. E. Walker, both of Chicago, died.

The airport control tower had given final clearance for the landing. As the craft approached, Carl McCrary in the tower saw a flash. Then the plane disappeared and he gave the alarm.

Sheriff Glenn Hendrix, one of the first to reach the scene made muddy by an all-day rain, said:

"There was no fire. In the darkness I found it hard to find the plane and I lost my shoes in the mud as I crossed the farm field.

"Then I heard a woman call and I found her sitting on the ground. I gave her my coat and then I saw three persons walking around dazed. I finally could see the plane in the darkness.

"Its wings were sheared off but the fuselage was intact except for the nose.

"The nose was crumpled up like cellophane.

"Two ambulances came near the scene but got stuck in the mud. We started taking out the injured as other ambulances arrived but it was close to 1 a.m. before we got them all out."

The plane crashed about 10:30 p.m.

Robert Browning, 15, of Chappaqua, N.Y., an injured passenger, said there was a "terrible vibration" before the crash.

Mrs. O. W. Peebles, who lives near the scene, reported hearing an explosion just before the crash.

"I was on a clipper plane last summer and I read some instructions on what to do in case of a crash," Browning related. "They said to put your head down between your knees. And I did that when I felt the vibration. The next thing I knew I was lying on the ground about 15 feet from the plane."

The dead included Stanley Grzankowski, 64, Detroit, assistant Wayne County prosecutor for 18 of the last 20 years. He was en route to Springfield on private business.

Reported in critical condition was J. R. McKnight, a prominent Chicago patent attorney.

At New York, an American Airlines spokesman said:

"Airlines officials emphasize that there is no way of knowing at this time what caused the accident."

John Crosswhite, a Springfield youth who was among the first to reach the scene, said:

"There were groans coming from the wreckage. Everything seemed to be covered with mud. Bodies were strewn over a wide area."

There was no evidence of fire around the plane, which rested on its belly. The wings were ripped off and the engines lay about 300 yards to the rear of the fuselage.

None of the survivors were able to stand.

A daylong rain had muddied the field.

A fire truck and ambulances got stuck. The rescuers walked to the scene.

Some victims were carried as much as half a mile to ambulances.

The fuselage was crumpled but fairly intact. Firemen chopped a hole into the pilot's compartment and other rescuers climbed inside the fuselage through the open passenger door.

Among the survivors were John G. Pundt, a Dallas, Tex., oilman, and Roy Britton, president of the Carroll Oil Co., Ada, Okla. They were returning to Ada after a trip to Chicago. Both were hospitalized.

The identified dead included:

Richard Padek, 3-year-old son of Ted Padek, Tulsa, Okla. The father was among the injured.

Stanley Grzankowski, Detroit.

Copilot J. E. Walker, Chicago.

Dr. Elroy Stromberg, Shaker Heights, Ohio.

John Davis, St. Louis.

Jake Miller, Coffeyville, Kan.

Wayne Slankard, Neosho, Mo., attorney.

Mrs. C. V. Vanoy, Joplin, Mo.

Quentin G. Holtz, Pittsburgh, Pa.

The airline said identification on the following two was only tentative:

Mark Purser, Rochester, N.Y.

Mrs. Betty Keily, believed to be from Joplin, Mo.

San Antonians Count Damage

SAN ANTONIO (AP)—San Antonians counted thousands of dollars in damage Monday from a sudden storm that arrived yesterday afternoon, partially razing one building, ripping off roofs, breaking windows and felling trees and utility poles.

No one was reported injured by the high winds which blew in about 4 p.m.

Public service board workmen had cleared all but "a few isolated cases" after receiving 500 reports of disrupted service. The telephone company reported a "good many" of its reports of service failures cleared.

The short storm, accompanied by small twisters and a "tornado" 14 miles east of San Antonio, dumped 1.29 inches of rain in less than an hour at the San Antonio airport. Small hailstones were reported in several sections of the city.

The roof and part of the walls of a tile company were blown across Southern Pacific railroad tracks nearby.

Witnesses said a small wind funnel uprooted four or five trees in the west end of San Pedro Park. The "tornado" caused several thousand dollars worth of damage to houses and barns along Highway 90 some 14 miles east of San Antonio.

Britain Has Snow

LONDON (AP)—The first day of spring brought snow, gales and freezing weather to parts of the British Isles and Christmasy weather to many other sections of Europe.

Beef Industry Is Optimistic

DALLAS (AP)—Southwest cattlemen, optimistic about the beef industry future, thronged Dallas today for their annual convention.

The 78th convention of the Texas and Southwestern Cattle Raisers Assn. opens tomorrow for two days. Nearly 3,000 cattlemen were expected.

Gov. Shivers and Jay Taylor of Amarillo, president of the American National Cattlemen's Assn., speak tomorrow.

President Roy Parks of Midland said, "As long as employment remains as high as it is today, we don't look for any trouble selling beef—and people like to eat beef."

Drought in West Texas is less severe this season, he said. Parks added that although the nation's beef herds are larger than ever and ranchers are keeping cattle "rolling to market," there is no stockpiling of meat or surplus threat, he said.

"In fact, the nation has only about a 10-day supply of beef in storage," he said.

He said the association will oppose any action by the government to regulate beef sales "but we hear less talk of price supports every day."

Unlike previous years, he said, there is no outstanding controversial subject on the program this year.

Ray Willoughby of San Angelo, past president, said, "The cattle industry is in strong hands. If we get a little moisture and are left alone to operate like free enterprises, we can overcome whatever difficulties we may have."

The Texas Beef Council, formed last summer to boost beef-eating, meets during the morning. Nearly 90 association directors meet at 2 p.m.

Wednesday, association attorney Joe Montague of Fort Worth will report on Washington developments and the Mexican labor situation.

CTA Banquet Set Tonight

More than 150 Snyder teachers and a large number of guests are expected to attend the annual banquet of the Classroom Teachers Association at 7:30 o'clock tonight in the high school cafeteria.

Tickets for the banquet are on sale at the schools for $1.75 each. The public is invited to the banquet.

Delbert Downing, manager of the Midland Chamber of Commerce and well-known in this area as a speaker, will give the main address on the program.

Mistress of ceremonies will be Ethel Roberts, president of the teachers organization.

Convicted Murderer Found Dead In Cell

SAN QUENTIN, Calif., (AP)—A convicted murderer awaiting death in San Quentin Prison was found hanged dead in his cell today. Prison officials said he had used three towels. They called it suicide.

Harold Randolph Oilar, 40, recently was convicted of murdering his wife, son and two daughters with a hatchet Dec. 19.

Police Search For Two Prison Escapees

HOUSTON (AP)—Police looked today for two men who cut a hole in a wall and escaped from Harlem State Prison Farm 2 late Saturday night.

The farm is between Richmond and Sugarland.

The men were Manuel Luna, 28, and Teresco Reyes, 31, both Mexican aliens serving second offender sentences.

Probers Told Steel Earnings Too Low

WASHINGTON (AP) — Benjamin Fairless of U.S. Steel said today the steel industry hasn't done right in the past by its owners—American investors.

His own company has been trying "by every proper means" to build investor confidence, U.S. Steel's board chairman said in testimony prepared for the Senate Banking Committee's soon-to-end stock market hearings.

Fairless told the committee that "year after year" steel profits have been below the average of leading manufacturers.

"I am not going to cry on anyone's shoulder about it," he said. "I am merely going to point out that in view of the heavy capital needs which we face in the future, the rehabilitation of investor confidence in steel issues has become a problem of immediate and major importance."

Fairless, one of the nation's highest-paid industrialists, said the steel industry's problem in getting new funds for expansion is due "in no small degree" to existing tax laws with "unwise and discriminatory double taxation of corporate income and dividends."

"But it is also partly due, beyond doubt," he said, "to the fact that our industry has not, in the past, provided a fair and dependable return to its investors."

Fairless said U.S. Steel's planned stock split—two shares of common stock for every share now outstanding — is intended "to encourage a wider distribution of these shares, and to make them more readily available for investment purposes."

The inquiry churned up a new political row over the weekend. This latest issue: Did or did not a previous witness, Harvard economist John Kenneth Galbraith, praise communism in a pamphlet he wrote in 1949?

Some have claimed the Galbraith testimony March 7 triggered the recent break in stock prices.

Sen. Capehart (R-Ind) declared a 1949 pamphlet by Galbraith "praises communism." Capehart said he would demand today that Galbraith be called back to the witness stand.

"I want the American people to know his philosophy and his thinking," said Capehart, senior Republican on the Senate Banking Committee.

Galbraith, recuperating from a broken leg in Cambridge, Mass., replied that his 1949 pamphlet actually "warns of the dangers of communism." He said Capehart knew this perfectly well when he aired the charge on an NBC television program yesterday.

The dispute was the latest to arise between Capehart and the Democrats, particularly Chairman Fulbright (D-Ark), in the Banking Committee's about-to-end public hearings on the state of the stock market.

Capehart contends the "friendly study" announced by Fulbright has turned into a political attempt to "harass" the Eisenhower administration. Fulbright accused Capehart and the administration generally of pumping politics into a nonpartisan search for facts.

Sen. Douglas (D-Ill), a committee member, was asked on another NBC TV program yesterday whether the hearings are turning into "a political football." He replied: "Sen. Capehart is doing his best to make them so."

Insurance, Corporation Codes Get Approval In House Today

AUSTIN (AP)—A reorganization bill giving the state Insurance Commission the power it wants to clamp down on industry malpractices passed the House today.

Also approved and sent to the Senate was a bill described as the first real code for organizing and doing business as a Texas corporation. Both the insurance and corporation code bills were endorsed by voice vote of the House.

The Senate's version of how Texas should spend more than 1½ billion dollars in the next two years was ready for floor action. The House already has passed a bill calling for slightly higher spending than the Senate's.

Insurance Commission Chairman Garland Smith has hailed the reorganization bill as one that would "represent a long step forward in giving Texas a strong, tight and effective insurance code."

The bill would:

Provide for more frequent examination of new companies, where the rate of failure has been heaviest.

Allow the insurance board to pass on the competence, fitness and reputation of company directors and officers and refuse to let a company do business if its officials were found "not worthy of public confidence."

Give the board broad power to pass on a real estate valuations used by insurance companies in figuring their assets.

Place supervision of the examination force under the entire board rather than the chairman alone.

Give each of the three commissioners a chief clerk with full authority to act whenever the commissioner is unable to act.

With the spending bill out of the way for a while, the House came back into session with a stacked calendar and heavy schedules facing important committees.

Still to be heard publicly and processed in committee were several measures to tighten administration of any future veteran's land funds that may be voted. One bill would reorganize the administrative board. Another is aimed at putting a closer watch on block deals.

Lawmakers turned to the difficult problem of finding 25 to 30 million dollars a year in new revenue. A hearing was set for March 30 on a refinery processing tax bill by Rep. Jerry Sadler of Hickory Grove—due to draw opposition from the administration.

In House subcommittee there were administration-blessed bills upping gasoline taxes two cents a gallon and cigarettes one cent a pack. Also reset for public hearing today was a graduated tax on cigars.

A proposed tax on trading stamps will be heard by the House revenue and taxation committee Wednesday, and a new type road user tax—a so-called "ton-mile" levy on trucks—will be heard today.

A House subcommittee tonight begins a series of hearings on a measure re-drawing the boundary lines of state judicial districts. They run through March 2. To be heard tonight are interested persons from these counties:

Bastrop, Burleson, Lee, Washington, Comal, Guadalupe, Hays, Milam, Williamson, Caldwell, Gonzales, Lavaca, Austin, Colorado, Fayette, Waller, Bell, Travis, Jefferson, Chambers, Liberty, Orange, Hardin, Polk, Tyler, San Jacinto, Grimes, Leon, Madison, Trinity, Walker, Brazos, Robertson, Falls, Limestone.

Set for hearing this week are several measures to reorganize the Veteran's Land Board and seek to tighten up administration of any future land program.

One proposed constitutional amendment would extend the embattled program by authorizing another 100-million-dollar state bond issue.

The veteran's land bills are by Reps. Dolph Briscoe of Uvalde and T. W. Buckshot Lane of Wharton. They will be heard by the House state affairs committee Wednesday at 7:30 p.m.

WEATHER

NORTH CENTRAL TEXAS: Considerable cloudiness and much colder this afternoon and tonight with lowest 22-32 tonight. Tuesday, generally fair with rising temperatures.

WEST TEXAS: Slow clearing and cold this afternoon and tonight with lowest 10-20 in Panhandle and upper South Plains and 20-35 elsewhere tonight. Tuesday, generally fair with rising temperatures.

AREA OIL ROUNDUP

Wildcat Fails In Ellenburger

Magnolia Petroleum Co. found only salty sulphur water in the Ellenburger at its No. 1 Jesse York, east Borden County wildcat.

The Ellenburger was tested at 8,278-310 feet with the tool open one and a half hours. Recovery was 6,916 feet of salty sulphur water with no shows of oil. Electric logs were being run at last report. Top of the Ellenburger was picked from samples at 8,276 feet. Top of the Mississippian is at 8,152 feet. No elevation has been reported.

This prospector had some shows of oil in the Clear Fork at 4,066-102 feet and at 5,695-730 feet. It probably will plug back and test those horizons.

Drillsite is 13 miles east of Gail and in 279-97-H&TC.

GARZA FAILURE

Great Western Drilling Co. No. 1 Wilson, northwest Garza County wildcat, has been plugged and abandoned at 5,005 feet.

It was drilled three and a half miles south of Southland, 660 feet from north and 1,980 feet from east lines of the south half of the northeast quarter of section 1,250, L. P. Gordon survey.

NOLAN LOCATION

General Crude Oil Co. has staked location for the No. 1 L. D. Monroe as a 7,000-foot Cambrian wildcat in east Nolan County.

Drillsite is 2,318 feet from north and 2,310 feet from east lines of 284-64-H&TC, one and a half miles southwest of Nolan. It is one and an eighth miles northeast of the north side of the EA multipay field.

GAINES COUNTY

The Texas Co. No. 2-NCT-2 Foster, one location east stepout to the discovery well and lone producer in the Bettenfield-Wolfcamp field of southeast Gaines County, has encountered more pay.

The shows came on a drillstem test at 9,229-245 feet, with the tool open two and a half hours. Gas surfaced in 15 minutes with no gauge or estimate on the gas volume. Recovery was 8,250 feet of 29.5-gravity oil and 30 feet of heavily oil and gas-cut drilling mud. There were no signs of formation water.

The well is to be deepened to 9,265 feet for another drillstem test.

The well is 10 miles southeast of Seminole and in league 306, Dawson County school land survey.

Four-Power Meet In Line, Officials Says

By FRANK CORMIER

WASHINGTON (AP) — State Department officials say a call by Sen. George (D-Ga) for a top-level Big Four meeting is in line with the thinking of the Republican administration.

But, like George, they said certain conditions should be met in advance of active efforts to bring together President Eisenhower and the chiefs of Russia, Britain and France.

The department itself had no official comment on George's suggestion.

George, as chairman of the Senate Foreign Relations Committee, is influential in the development of U. S. foreign policy. He suggested last night a four-power conference offers "the real hope of avoiding war." He said it possibly should be held this year.

At the moment, a meeting of Big Four foreign ministers — like that held in Berlin a year ago— seems more likely than a conference of chiefs of government. Secretary of State Dulles and leaders of Britain and France have talked of this possibility in positive terms once German rearmament is approved.

Prospects for American support of a top-level conference doubtless would be brightened should a foreign ministers' session produce constructive results.

Expressing a belief a top-level conference would lead to "adjustments moving toward a more normal world," George said in an NBC television interview:

"I think that we have reached the point where we should try."

He suggested a meeting be held "as soon as practical" but only after full ratification of agreements to rearm West Germany as a member of the North Atlantic Treaty Organization and the Western European Union.

After the broadcast, George said in response to a question he does not believe Red China should attend.

State Department sources said the administration would want advance assurances a new meeting would produce results and would not become a propaganda sounding board for Russia.

WEATHER

Continued From Page 1

was a funnel rather than simple high winds. In the same area, rains were heaviest reported in the state.

At the community of Powell, 9 miles east of Corsicana, 4.60 inches were reported, while at Kerens, 6 miles east of Powell, 4.02 inches fell. Corsicana had 2.13. Some hail fell in the area but caused no damage.

Spring arrived at 3:36 a.m. as topsy-turvy as the winter that preceded it—a winter that melted into summer before it ended, then exited with a barrage of wicked winds.

Spring's cold punch was due to chill all the state by night. The upper half was in for overnight freezing weather. A severe freeze could be tough on gardens, flowers and trees which budded during winter's unseasonably warm last days.

Temperatures Monday night were expected to range from 15-25 in the Panhandle and upper South Plains to 26-36 in North Central Texas and 30 in extreme north part of East Texas.

MERCURY PLUNGES

Before dawn Monday thermometers sank to 12 degrees at Dalhart, and north wind gusts of 30 miles an hour blasted snow through that Panhandle town. Dalhart had more than an inch of snow on the ground. Snow also fell at Amarillo, El Paso and Salt Flat. At 5:30 a.m. it was freezing behind a line from Wichita Falls to Abilene out to El Paso. Amarillo had 14, Lubbock 21, Childress 23, Wichita Falls and Abilene 30 and Big Spring 33.

A thundershower rattled ¼-inch hail stones on Abilene. Austin and Waco had rain. Overcast grayed the state. More rain was forecast for state's east half.

Violent weather yesterday was blamed for three deaths. An airman died when his Navy jet crashed near Valley Mills in a storm and two men were killed in a collision on a slick highway near Lockhart.

Wicked, winds flattened a circus tent near Uvalde and caused property damage at Montague, Chico, Killeen, Mineola, Betty, Gilmer, Longview and around San Antonio.

Winds estimated at 80 to 90 m.p.h. lashed Montague in North Texas, tearing the roofs off several homes, smashing barns and blasting out windows in stores. No one was hurt. Rain totaled 2 inches.

Several barns were flattened at Chico, where ½ inch fell.

A windstorm upset trailers, unroofed homes and caused other damage in Killeen. A little girl in one trailer was reported to have suffered a leg injury. Heavy hail accompanied the storm.

Trees and some utility lines also were felled at Montague.

DAMAGE MINOR

In East Texas, Longview reported gusts to 70 m.p.h. accompanied by a rain and hail storm. Damage was reported as minor.

High winds also hit Mineola, and Gilmer.

A quarter-hour wind and rain storm struck the San Antonio area, causing heavy damage to a gin and other buildings east of the city. Some five or six homes were unroofed north and west of San Antonio. Winds reached 50 m.p.h.

Widespread rain, in its fifth straight day Monday, helped planting and pasture prospects. A 1.80-inch downpour near Bonham forced creeks out of their banks for a time.

Here are other rain reports:

Moisture measuring more than three inches drenched the upper Trinity River watershed in North Central Texas. Ennis had 3.18 inches, Trinidad 2.15, Rosser 1.71, Lake Whitney Dam 1.71, Farmersville 1.60, Garland 1.35, Carrollton 1.18, and Trenton and Rockwall 1.02 inches.

Some other reports of outstanding rain: Waco 2.68, Kilgore 2.41, Fort Worth 1.29, Dallas up to 1.50 (unofficially), Bonham 1.80, Electra 1.44, Wichita Falls .71, Del Rio .70, Bowie 1.20, McKinney 1.05 and Sherman 1.25.

BIRTHS

Mr. and Mrs. Charles W. Hilliard, 1705 Avenue R, are the parents of a son born at 6:55 a.m. yesterday in Battenfield - Jones Clinic-Hospital. He weighed seven pounds, eight and a half ounces.

Mr. and Mrs. Orville E. Wise, 2312 Twenty-fifth Street, are the parents of a daughter weighing seven pounds, eight ounces, born at 2:27 a.m. yesterday in Battenfield-Jones Clinic-Hospital.

Organization Of New Cub Pack Is Planned

Parents of Cub Scout age boys from Central Primary and Central Elementary schools are asked to attend a meeting tonight to discuss the organization of a new Cub Scout Pack.

Boys from eight to 10 years of age who do not already belong to a Cub Scout group are eligible for membership. The Central Parent-Teacher Association is sponsoring the organization of the new pack in an effort to make souting activities available to all interested boys. Bob Eastus, district scout executive, will be in charge of the organizational meeting.

The meeting is to begin at 7:30 in the Central Primary cafeteria.

U.S. proved oil reserves reached a record high of 29,600,000,000 barrels at the beginning of 1955.

THE SNYDER DAILY NEWS

Published Sunday morning and each evening except Saturday by the Snyder Daily News, at Snyder, Texas.

Entered as second-class matter at the Post Office at Snyder, Texas.

HERBERT FEATHER, Publisher

SUBSCRIPTION RATES: by CARRIER in Snyder 25 cents per week, one year, $12.00. By motor carrier delivery, $1.20 per month. By mail in Scurry and adjoining Counties one year $8.95. Balance of Texas, one year $10.25.

MEMBER OF THE ASSOCIATED PRESS

The Associated Press is exclusively entitled to use for republication all news dispatches credited to it and not otherwise credited in this newspaper, also local news published herein. All rights reserved for republication of special dispatches.

Any erroneous reflection upon the character, standing or reputation of any person, firm or corporation which may occur in the columns of THE SNYDER DAILY NEWS will be gladly corrected upon being brought to the attention of the management.

The publishers are not responsible for copy ommissions, typographical errors or unintentional errors that may occur other than to correct in the next issue after it is brought to their attention.

All unsolicited articles, manuscripts, letters and pictures sent to the Daily News are sent at the owner's risk and the Snyder Daily News expressly repudiates any liability or responsibility of their custody or return.

MOTHER MORNS

Mrs. Bettie Geisler of Los Angeles clings to her son Gregory, 2½ years old, and cries in anguish as she sits beside the covered body of her 15-month-old son Jeffery, who was crushed to death under a rear wheel of their car. Mrs. Geisler had parked the car on an incline and a playmate of the boys accidently released the handbrake. The car rolled over Jeffery as he walked behind it.

HOSPITAL NOTES

The following admissions and dismissals at the two Snyder hospitals are only those whose names have been released by the hospitals.

BATTENFIELD-JONES

Admissions: Mrs. R. C. Ware, 508 Thirty-third Street; Mrs. Orville E. Wise, 2312 Twenty-fifth Street; Paul A. Foster, route 3; Mrs. Charles W. Hilliard, 1705 Avenue R; Mrs. Ray Hardin, Snyder; Debra Richmond, route 3; Betty Gandy, route 1; Mrs. H. S. Clay, 2800 Twenty-fifth Street; Mrs. O. R. Gilbert, 1909 Coleman; Rev. W. J. Chambers, Lampasas, Tex.

Dismissals: Mrs. J. H. Anderson, 2606 Avenue I; Mrs. Alma Fowler, 601 Twenty-fifth Street; Melba Bogan, Snyder; Mrs. Robert L. Alexander and baby girl, Snyder.

COGDELL MEMORIAL

Admissions: Mrs. B. F. Head, 2705 Avenue L; Lloyd Weathers, 305 Thirtieth Street; Mrs. Gladys Matheson, 2218 Sunset; Mrs. T. J. Baird, Snyder.

Dismissals: Mrs. G. L. Lindsey, Snyder; Mrs. Robert Durst and baby, 3101 Avenue K; Ben Meadows, Kilgore; Elza Rollins, route 1.

Graham Set For Crusade

GLASGOW, Scotland (AP)—Glasgow, sunny after a blizzard, was keyed up today for the impact of Billy Graham.

The American evangelist prepared to launch his six-week all-Scotland crusade with a rally at Glasgow's great Kelvin Hall tonight.

The building has room for between 13,000 and 14,000, but not big enough for the expected opening-session crowd. The Glasgow Police Department went on a round-the-clock basis to control the traffic jams.

On the Scottish highways, slushy from Sunday's snow, scores of buses were converging on Glasgow. About half of Kelvin Hall has been reserved for those coming from a distance.

Graham was alone in his room in the North British Hotel most of the day. He was locked up, his teammates said, "with about 100 religious books" he was preparing with prayer.

Kiwanis Club Set 'Ladies Night' Event

The Kiwanis Club will hold its quarterly ladies night dinner at the Hilander at 7:30 o'clock Thursday night, Ford Kenner, president said.

Entertainment will be provided by students of the Elaine Lambert Dance Studio.

Kenner said a roundtable will be held at the Hilander at noon Wednesday for members who cannot attend the Thursday night dinner.

Plan To Take Depositions

AUSTIN (AP)—Atty. Gen. John Ben Shepperd and members of his staff plan to present evidence and take depositions on veterans land deals in four South Texas counties this week.

Shepperd's office said he and special assistant Bill Allcorn were to present evidence to the Zavala County grand jury in Crystal City today.

Special asst. Atty. Gen. Kellis Dibrell Jr., was to be in Zavala County today to take depositions from defendants named in alleged irregularities in the state program.

Special assistant Cecil Burney and assistance Horace Wimberly are to meet with the DeWitt County grand jury in Cuero tomorrow.

Shepperd's men plan to take depositions in civil cases filed with the program from three promotion defendants, 23 veteran defendants, a lawyer and a notary public this week.

The promotion defendants are Paul Little, Curtis Jackson and H. R. Stallings. Their depositions are to be taken in Zavala County Saturday.

Five veterans in Dimmit County and 18 veterans, an attorney and a notary public in Zavala County will furnish the other depositions.

TODAY'S MARKETS

STOCK AVERAGES

	Indust	Rails	Util	60 Stks.
Prev. day	211.	123.2	70.2	156.1
Week ago	205.0	119.4	68.8	151.5
Month ago	218.1	126.1	71.2	160.1
Year ago	55.9	85.1	58.6	116.7

POULTRY

AUSTIN (AP)—Poultry steady to firm. South Texas and Waco 2½-3 lb 30. East Texas 30-32 mostly 31. Corsicana 32.

LIVESTOCK

FORT WORTH (AP)—Cattle 2,400; strong to 50 higher; good and choice beef steers 18.50-22.50; choice heifers 22.50; medium steers 15.00-18.00; fat cows 11.50-12.50; good and choice slaughter calves 18.50-21.50; medium and good stocker yearlings 15.00-21.50.

Hogs 400; up 50-75; choice 190-240 lb 16.50-17.00.

Sheep 7,200; strong to 50 higher; good and choice spring lambs 22.00-23.50; good wooled 20.00; good and choice shorn lambs 18.50-20.00; shorn wethers 11.00-13.00; wooled ewes 8.0; stocker and feeder lambs 16.00-19.0.

No Mention Of Race

ALBANY, N.Y. (AP)—Adlai Stevenson says there was no mention of the 1956 Democratic nomination during his weekend visit with Gov. Averell Harriman of New York.

Lost 30 Pounds With Barcentrate

"I am happy to tell you or anyone, how much I appreciate Barcentrate", writes Ethel May, 700 S. Loraine, Midland, Texas. "I have lost 30 pounds and Barcentrate is wonderful to take as a tonic, as it makes me feel like a million dollars."

Get Barcentrate from any Texas druggist. Mix with grapefruit juice as directed on label. Then take as directed. If the very first bottle doesn't show you the way to take off ugly fat, return the empty bottle for your money back.

GOP Speakers To Have Ammunition

By JACK BELL and JOHN M. HIGHTOWER

WASHINGTON (AP)—Sen. Bridges (R-NH) said today he has taken steps to aid Republican speakers wanting to use the Yalta papers to lambaste their political foes.

Bridges said he has instructed the staff of the Senate Republican Policy Committee, which he heads, to compile information from the documents for use by GOP speakers.

"Certainly the Republicans are at liberty to discuss the mistakes that were made at Yalta," he said. "We learned about the tragic results only gradually in the months and years after Yalta.

"By studying the mistakes of the past and trying to avoid them in the future we can help our country."

It was at the World War II conference at Yalta that Franklin D. Roosevelt agreed to Far Eastern concessions to Russia in exchange for the Soviets' speedy entry into the war against Japan.

Sen. Sparkman (D-Ala) said it is all right with him if the Republicans want to comb the Yalta papers for political material.

"I am sure they won't find there any of the dynamite they so confidently hope to explode," he said. "In the past they could make all kinds of charges about Yalta. But I think they are going to be limited now, because they will have to cite chapter and verse now that the documents have been made public."

Sen. Knowland of California, the Republican leader, has called for publication of the records of the 1943 Tehran and the 1945 Potsdam conferences. The latter was attended by former President Truman.

Government officials said privately the furor kicked up by last week's publication of the Yalta papers compels Secretary of State Dulles to take a new look at the program for publishing secret documents on other Big Three meetings.

Dulles and his aides had anticipated a political uproar in the United States. Some informed officials say, however, they had not expected as much of a kickback as they got from abroad.

A few months after the Republican administration came into power in January 1953, Congress appropriated funds for publication of secret wartime conferences. Compilation and editing of the papers is well advanced but not completed.

Associates said Dulles may now find it impossible to finish the publication with whatever funds remain. Since congressional leadership has changed hands, he would not expect to be able to get additional funds from the present Congress.

Or he may decide, apart from the question of funds, that the effect of the releases on U.S. international relations is an overriding consideration.

Cemetery Working Is Set At Camp Springs

A cemetery working at the Camp Springs cemetery is scheduled for Thursday, with all persons owning lots in the cemetery asked to attend. The program is to begin about 8:30 Thursday morning and will continue through the afternoon. Dinner will be served in the Camp Springs Methodist Church.

British Say Russia Is Teasing Austria

LONDON (AP) — Britain accused Russia today of "being more intent on imposing new conditions" on Austria than on concluding a new treaty with that country.

Austria has been seeking clarification of a recent speech by Soviet Foreign Minister V. M. Molotov which some took as an indication Moscow might be ready to sign an Austrian treaty.

"I much regret," Minister of State Anthony Nutting told the House of Commons, "that Mr. Molotov's exchanges with the Austrian ambassador suggest that the Soviet government is more intent on imposing new conditions on the Austrian government than on concluding a treaty with them."

Man Released From Jail After Fine Paid

Gilford (Doc) Kennedy, 40, Odessa Hotel, was released from jail yesterday after completing a jail sentence and paying a fine of $123.50, including court cost, assessed Saturday when he pleaded guilty to a charge of drunken driving.

Kennedy was arrested late Friday afternoon after leaving the scene of an accident he was indirectly involved in. He was assessed the mandatory three days in jail provided in such convictions. Prisoners are credited with a full day of jail time for any portion of each day imprisoned.

Judaism Council Ends Annual Conference

DALLAS (AP) — The American Council of Judaism closed its annual conference yesterday rejecting any idea Israel is "the national homeland of all Jews."

The council passed resolutions stressing its fundamental principles. The main resolutions rejected any concept of Jews as a separate national group. They said no Jew or groups of Jews "including the representatives of Israel" have the right to speak for all Jews.

TRAIL DRIVE-IN Last Times Today

Feature No. 1—Starts 7:25

Second Feature

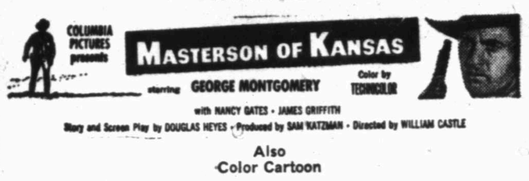

Also Color Cartoon

NOW...YOU CAN TAILOR YOUR TELEPHONE SERVICE TO FIT YOUR FAMILY'S NEEDS EXACTLY

For large families . . . families with teen-agers

Second Main Lines Now Available

This is *not* extension telephone service. Increased facilities now permit us to offer most customers completely separate *second main telephone lines.*

A second main line stops "rationing" of telephone calls for families with busy, active teen-agers—or for families doubling up with relatives. Two members of the family can make calls at the same time. Incoming calls can still reach you even though one telephone is busy.

You may have this second telephone installed in the bedroom, kitchen, living room, workshop—wherever you decide it would be most convenient and helpful. We can arrange it so both lines may be answered from either telephone—or most any other way to fit your family's needs. Be the first in your neighborhood to become a "two-telephone" family. To order, or for more information, call the telephone business office.

CHECK THIS LIST OF SERVICES AVAILABLE FOR YOUR TAILORED TELEPHONE CONVENIENCE

Extension Telephones . . . double the convenience of your service for a few cents a day . ☐

Coil-up Cord . . . lessens tangling, pulls out easily, springs back neatly . . . . . ☐

Volume-Control Telephone . . . a boon to those with impaired hearing . . . . . ☐

Extra Listings . . . makes other members of the family easy to find in the directory . . . . . ☐

Loud Bell . . . for outside installation . . . . ☐

Plug-in Telephone . . . movable instrument that plugs into built-in jacks . . . . . ☐

For more information about any of these services for your tailored telephone convenience, call the telephone business office. One of our service representatives will be happy to help you —without obligation, of course.

Southwestern Bell Telephone Company

Palace PHONE 3-3442

Now! SHOWING

PLUS COLOR CARTOON LATEST WORLD NEWS

Ritz PHONE 3-4932

NOW SHOWING

PLUS COLOR CARTOON LATEST WORLD NEWS

Starlite DRIVE-IN THEATRE

EAST HIGHWAY · PHONE 3-8662

LAST TIMES TONIGHT

Second Feature

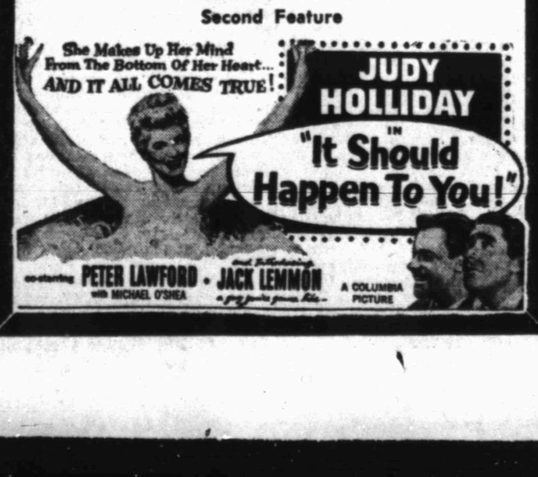

CANYON

Big Spring Hwy.—Drive-In Theatre—Ph. 3-7212

300-SEAT, HEATED AUDITORIUM

LAST TIMES TONIGHT

Feature No. 1

Feature No. 2

PLUS CARTOON

WOMEN

Mrs. Jerry Wayne Smith, second from the left, a recent bride, was honored at a gift tea Saturday afternoon. Shown above are, left to right, her sister, Mrs. Bill Brock, the honoree, Mrs. Wayne Smith and Mrs. Lila Shepherd. (Lee Watson photograph)

Mrs. Jerry Wayne Smith Is Honored At Bridal Shower

A bridal shower honoring Mrs. Jerry Wayne Smith was given Saturday afternoon in the home of Mrs. Rex Miller, 2266 Sunset.

The bride, the former Charlotte Colley, is the daughter of Mr. and Mrs. D. T. Colley of Mammoth Springs, Ark. Her husband is the son of Mr. and Mrs. Wayne Smith. The couple was married in Mammoth Spring on March 5.

Hostesses for the shower were Mrs. Miller, Mrs. Leighton Griffin, Mrs. Jesse Green, Mrs. L. A. Berry, Mrs. Gordon Smith, Mrs. Hardy Scarborough, Mrs. Gordon W. Taylor, Mrs. M. R. Estes, Mrs. Don Robinson, Mrs. Wendell York, Mrs. H. F. Rogers, Mrs. Clarence Moore and Mrs. Jim Ikard.

The honoree's colors, pink and blue, were featured in decorations for the tea table. A centerpiece of pink roses was arranged in a crystal bowl, with other table appointments also in crystal. Individual cake squares were iced in white with a single pink rosebud. Favors were miniature sprays of lilies of the valley. Bouquets of spring flowers were used as decorations in other rooms.

In the receiving line were Mrs. Scarborough, Mrs. Wayne Smith, the honoree and her sister, Mrs. Bill Brock of Hobbs, N. M., and Mrs. Lila Shepherd of Hobbs, grandmother of the bridegroom.

Assisting in the house party were Jo Ann Miller and Judy Griffin, who presented piano selections during the afternoon, and Pat Taylor, who sang "My Hero" and "Indian Love Call." She was accompanied by Miss Miller. Presiding at the tea table were Glenda Wages, Lloma Poe, Jorene Ashburn and Jenny Cargile, all students at Hardin-Simmons University where Mrs. Smith was a student before her marriage.

The honoree wore a trousseau frock of antique shantung taffeta in a shade of pastel pink. Her corsage was of blue iris.

WOMEN'S CALENDAR

MONDAY

Doreas Circle, First Christian Church, 4 p.m., with Mrs. Carl Lawrence, 3800 Muriel Drive.

WSCS, Trinity Methodist Church, 7:30 p.m., at the church.

Woman's Auxiliary, St. John's Episcopal Church, 7:30 p.m., at the church. Mrs. E. E. Folk, leader.

Registered Nurses, district 15, 7:30 p.m., Cogdell Memorial Hospital.

TUESDAY

B&PW at 7:30 p.m. at Hilander.

WMS, First Baptist Church, 9:30 a.m., at the church.

Alpha Study Club, 3:30 p.m., with Mrs. R. H. Melton.

Junior High School PTA, 7:30 p.m., junior high cafeteria.

Couples' Duplicate Club, 7:30 p.m., Country Club.

WEDNESDAY

WSCS, First Methodist Church, 9:50 a.m.; luncheon, 12 noon, at the church.

Cosmorama Club, 3 p.m., with Mrs. Holman Odom.

THURSDAY

Thursday Bridge Club, 2:30 p.m., with Mrs. H. J. Brice, 2712 Avenue U.

Chez les Amies, 12 noon; Mrs. Worth Sayner hostess at the Country Club.

Pleasant Hill Home Demonstration Club, 2 p.m., with Mrs. Jarvis Bullard.

OES Study Club, 7:30 p.m., with Mrs. J. W. Burleson, 811 Twenty-ninth Street.

FRIDAY

Ladies' Day, 9:30 a.m., Country Club; Mrs. Charles Cooper, hostess.

Alturian Club, 3 p.m. with Mrs. W. P. King, 3008 Avenue U.

Ira High School junior class play, 8 p.m., at the school.

Girl Recovers To Slay Bulls

CIUDAD ACUNA, Mexico (AP)—A blonde woman bullfighter from the United States fought hysteria and fatigue yesterday to kill her second bull with such skill she won its ears and tail.

Patricia Hayes, 23, was knocked to the sand six times in fighting two successive bulls. Her second bull was especially unruly, but when the "moment of truth" came she won cheers.

The "moment of truth" is the climax of the bullfight — when matador and bull face each other, then the matador reaches over the dangerous horns to kill the bull by plunging a sword between its shoulders.

Patricia shoved and beat off attendants who wanted her to leave the ring. Gasping for breath, she went into mild hysteria as she poised with muleta and sword for the second bull's final rush.

The snorting bull's headlong run at the slender woman came to a lurching end when Miss Hayes, steady with cape and sword, reached over the horns for the kill. A clamor of bravos rose from the stands in the La Macarena bullring, followed by the rare award of the animal's ears and tail.

The limping girl from San Angelo, Tex., and Pulaski, Tenn., had not fully recovered from a goring and mauling she suffered at Acapulco, Mexico, last Jan. 9. That encounter left her with a brain concussion, several broken ribs and serious leg cuts.

EASY BOLERO STYLE

Charming, all-in-one-cut dress can be made in a wink without waistline seam, has its own brief, cap-sleeved bolero.

No. 3072 is cut in sizes 10, 12, 14, 16, 18, 20, 36, 38, 40. Size 16: Dress and Bolero, 4⅝ yds. 35-in.

Send 30c for PATTERN with Name, Address, Style Number and Size. Address PATTERN BUREAU, Snyder Daily News, Box 42, Old Chelsea Station, New York 11, N.Y.

Patterns ready to fill orders immediately. For special handling of order via first class mail include an extra five cents per pattern.

Mrs. Hardy Is Local Delegate

Mrs. Lida Hardy represented Snyder Methodist women as a delegate to the fourteenth annual meeting of the Woman's Society of Christian Service of the Northwest Texas Conference in Childress from Wednesday through Friday.

Mrs. C. C. Coffee of Lubbock, conference president, presided at the conference. Others on the program included Mrs. W. E. Hamilton of Quanah, who conducted the service of remembrance; Lucile Flowers of Plainview, conference president of the Wesleyan Service Guild, and Naomi Hare of Hereford, who has just completed a five-year term as missionary in a girls' school in Lima, Peru.

The women voted to increase their pledge for various world-wide purposes by $2,500 to total $76,000.

Dr. John F. Blum
and
Dr. J. A. Nesbit
Associate
OPTOMETRISTS
Phone 3-3992 Snyder, Texas
N.W. CORNER OF SQUARE

P-TA Meet Delayed

A meeting of the Junior High School Parent-Teacher Association originally scheduled for tonight has been postponed until tomorrow night. Officers are to be elected at the meeting, which will be held in the school cafeteria.

Frozen brussels sprouts are widely available and so nutritious that they can be used often to good advantage in family menus. Try serving them with browned butter and toasted almonds. Or team them with cream sauce and a topping of crisp crumbled bacon.

WHAT'S GOING ON

Louise Crook, a freshman at Texas Tech, spent the weekend at home with her mother, Mrs. J. P. Crook, 2808 Thirty-seventh Street.

Wayne Pevey, 2110 Twenty-sixth Street, left Friday to spend the weekend in Longview with friends and relatives.

Mr. and Mrs. Henry Kirby Priest and daughters of Port Arthur visited last week in the home of Mr. and Mrs. Earl R. Robertson, Sun Pipeline camp.

Mr. and Mrs. Edward M. Priest and children of Sweetwater spent Friday visiting Mr. and Mrs. J. W. Burleson, 311 Twenty-ninth Street.

June Carpenter of Chickasha, Okla., spent the weekend visiting Bill Busby, Lamesa highway.

Mr. and Mrs. James B. Clements and son, southwest of city, visited recently with Mr. and Mrs. L. B. Corbell in Wink and with Mr. and Mrs. Henry Clements in Jal, N.M.

Mrs. Ruby O'Neal of Tulia spent last week with her daughter and son-in-law, Mr. and Mrs. Claude N. Tucker, Jr., 2709 Avenue O.

W. W. Lloyd, route 3, is visiting in Monahans with his daughter and son-in-law, Mr. and Mrs. R. A. Bratton. He is recovering from a broken hip.

Mary Jimm Stinson and Deanie Floyd, who are Texas Tech students, spent the weekend at home visiting friends and relatives.

Mr. and Mrs. D. L. Mull, 3203 Forty-second Street, visited Friday in Fluvanna with Mr. and Mrs. William Mull and Mr. and Mrs. Miles Eckert.

Arch King of Killeen was weekend visitor in the home of Mr. and Mrs. E. H. Henderson, route 2.

Mrs. L. E. Evans of Midland spent the weekend with Mr. and Mrs. Charles Epperson, 101 Chestnut, Mr. and Mrs. Elmer Evans, 2006 Avenue L, Mr. and Mrs. Frankie Kubena, 109 Thirty-fourth Street, and other relatives and friends.

Mr. and Mrs. Arvol Allen, 602 Twenty-eighth Street, and Mr. and Mrs. Schley Adams of Hermleigh returned last week from Redlands, Calif., where they visited Mr. and Mrs. C. B. Moore, and Ventura, Calif., where they visited Mr. and Mrs. Milton Adams.

Mr. and Mrs. Billy Rip Boss and son of Denton spent the weekend in the home of Mr. Boss' family, Mr. and Mrs. H. W. Boss and children, Big Spring highway.

Mr. and Mrs. Charles Wolfe and children were in San Antonio over the weekend.

Visitors in the home of Mr. and Mrs. E. H. Craig, 2704 Avenue O, have been Mrs. Craig's parents, Mr. and Mrs. G. L. Myers of Greenville. They returned home yesterday. Weekend guests of the Craigs were her sister, Mrs. T. C. Sandlin, Jr., and Mr. Sandlin of Spur.

Officers Are Elected

Rudolph England was elected president of the West Elementary Parent-Teacher Association when it met last week. Other new officers are Mrs. Travis Rhodes, vice president, Mrs. Charles Yoast, secretary, and Mrs. Lester Moore, treasurer. The officers are to be installed in May.

HONORED AT SHOWER

Mrs. Dale Williamson of Midland, left, the former Barbara Hodnett, was honored at a shower given Saturday night in the home of Mrs. Don M. Hire, right, 3001 Fortieth Street. Mrs. W. E. Hukill, center, was also a hostess. Mrs. Williamson is the daughter of Mr. and Mrs. H. J. Hodnett, 1200 Twenty-ninth Street. (Lee Watson photograph)

Helps For Homemakers

Send your questions to "Helps for Homemakers," Snyder Daily News, or call 3-5486.

That little bit of baked ham can find many good uses if it is combined with other foods.

For example, try cutting it into small cubes and folding it into your favorite macaroni and cheese mixture. Serve it this way, or use the whole mixture as a stuffing for green peppers.

Blend the ham with pineapple to serve four people with this casserole.

HAWAIIAN CASSEROLE

4 ounces medium noodles
3 tablespoons butter or margarine
3 tablespoons flour
1 cup milk
¼ cup pineapple juice
1 cup pineapple chunks
1½ cups cubed ham (½ pound)
¼ cup buttered bread crumbs

Cook noodles in boiling salted water until tender, drain and rinse. Meanwhile, melt butter in a saucepan and stir in flour. Gradually add milk and pineapple juice, stirring constantly, until thickened. Add noodles, pineapple and cubed ham. Blend well, pour into a 1½-quart casserole and sprinkle with the bread crumbs. Bake in a moderate oven (350 degrees) 30 minutes. Serve hot.

Mix cottage cheese (the creamed variety) with grated carrot and finely grated onion; serve on salad greens for a luncheon salad.

Put yourself in this seat

motoramic
Chevrolet

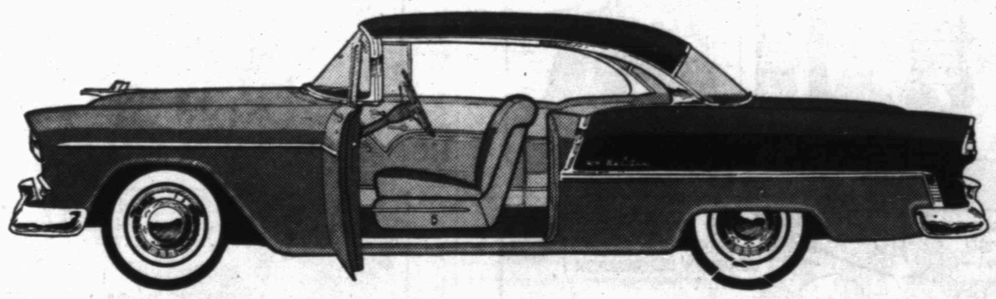

"COMPLETE and OFFICIAL figures show that again in 1954 — for the 19th straight year— MORE PEOPLE BOUGHT CHEVROLETS THAN ANY OTHER CAR!"

A demonstration drive can help you
WIN
one of 102 new
CHEVROLETS
plus a
$1,000
U. S. Savings Bond
in our big
MIRACLE MILE CONTEST
... and you'll have the driving time of your life!

It's well worth your while to come in and drive the Motoramic Chevrolet just for the fun of it. And when you do, you'll make discoveries that can help you be a winner in our Miracle Mile Contest. For example, you'll notice how Chevrolet's new Outrigger rear springs bring you wonderful new stability on curves.

You'll see how new Glide-Ride front suspension rolls the bumps smooth. And you'll tingle to the peppery response you get when your toe nudges the accelerator. You'll find this true whether you drive the new 162-h.p. "Turbo-Fire V8" (with the shortest stroke in its field for longer life!), or one of the two new "Blue-Flame" 6's (highest powered sixes in the low-price field!).

Come in and have the driving time of your life at the wheel of a new Chevrolet! Enter our big Miracle Mile Contest, without cost or obligation, and you may win one of 102 new Chevrolets given away. It's easy—it's fun!

STEALING THE THUNDER FROM THE HIGH-PRICED CARS! CHEVROLET

LAMB CHEVROLET COMPANY
1707 25th St. PHONE 3-5456

MODEST MAIDENS

"I just bought it so that I could double my money back!"

For Classified, Dial 3–5486

Crossword Puzzle

Solution of Saturday's Puzzle

ACROSS
1. Possesses
4. Climb
9. Nod
12. Climbing vine
13. Reputation
14. Reverent fear
15. Kind of tree
17. Named
19. Smell
20. Harden
22. Probabilities
23. Science of heat
24. Roman bronze
28. Weary
29. Send payment
33. Flexible
35. Waist
36. Relieves
37. Animation
38. Ocean
39. Farthest
42. One opposed
45. Cereal seed
46. Native metals
49. Emptiest
51. Protect against loss
53. Night before
54. Make amends
56. Err
57. Stain
58. African river
59. Spread loosely

DOWN
1. Town in Hawaii
2. Greedy
3. General view
4. Pronoun
5. Associate
6. One indefinitely
7. Game
8. Silkworm
9. Without hair
10. Was in debt
11. Marries
16. Thirsty
18. Dallied
21. Antlered animal
24. Wash lightly
25. Feel one's way
26. Copy
27. Guido's highest note
30. Suspect
31. Frozen water
32. Supper
34. Eagle's nest
35. Wagering
37. Blue grass
40. Maxim
41. Distress call
42. In bed
43. Sea fighting force
44. Shakespearean actor
47. Fresh-water lake
48. Transmit
50. Pouch
52. Late: comb. form
55. Forward

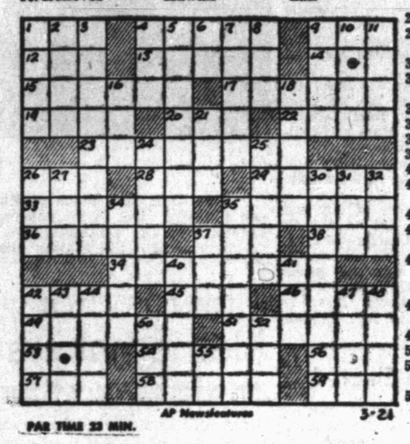

PAR TIME 23 MIN.

JOE PALOOKA

MARY WORTH

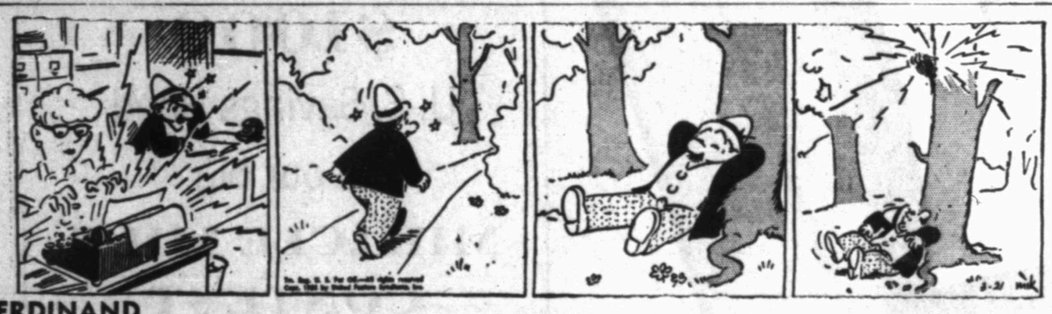

FERDINAND

SCORCHY SMITH

OAKY DOAKS

DICKIE DARE

KERRY DRAKE

REX MORGAN

LITTLE LULU

DIXIE DUGAN

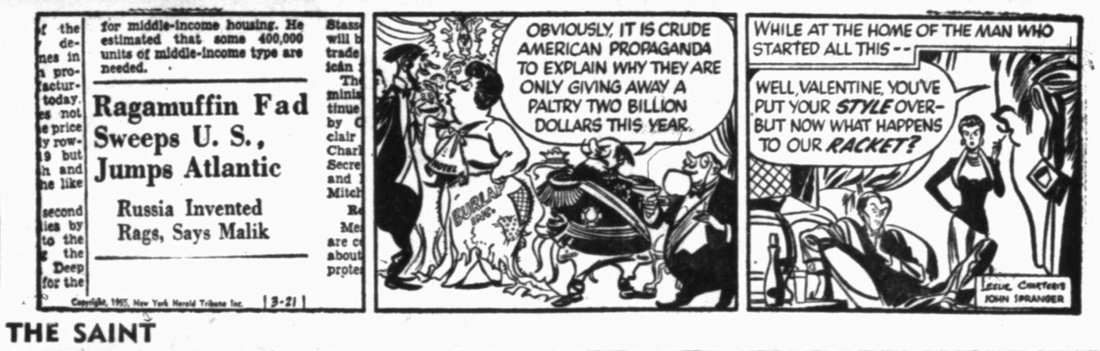

THE SAINT

HOPOLONG CASSIDY

HOMER HOOPEE

THE ADVENTURES OF PATSY

Milwaukee May Have Chance This Season

By JACK HAND

BRADENTON, Fla. (AP) — This could be the year that baseball-mad Milwaukee goes completely berserk with its first pennant winner. If the Braves can escape the injury jinx that struck down five key men last season, they could go "all the way."

The exciting baseball adventure that is Milwaukee simply boils with enthusiasm. Thousands lined up in the snow to buy opening day tickets. Already they talk confidently of topping last year's attendance of 2,131,388. If they ever win, the city will hit a new hysterial high.

Despite a series of bad accidents that started when Bobby Thomson broke his ankle in spring training, the Braves finished third last year only eight games behind the New York Giants and three back of Brooklyn.

In the last five weeks of the season, the doctors' reports were more important than the batting averages. Eddie Mathews split a finger. Hank Aaron broke a leg. Gene Conley wrenched his back. Joe Adcock was hit on the wrist and was lost for the rest of the year.

With the record of the last two years and the tremendous backlog of fan enthusiasm to back him up, it is not necessary for Manager Charlie Grimm to pop off. "We have as good a chance as anybody," says Grimm. "We could have won it last year. We got off to a terrible start and the injuries killed us after we got rolling."

Why should the '55 club be better than the '54 Braves?

Thomson probably is the most important reason. Bobby saw part time service in only 43 games last year while Johnny Antonelli and Don Liddle who went to New York in the deal, helped pitch the Giants to the championship.

Thomson was given a clean bill of health recently by the St. Petersburg doctor who set his ankle last spring. He does favor the ankle a bit and appears a trifle slower. The Braves count on Bobby to hold down left field and lend his power to the cleanup spot in the order.

There are only two contests for everyday jobs on the Braves — right field and second base. Hank Aaron is expected to edge Andy Pafko out of right and Danny O'Connell probably will hold off the challenge of Jack Dittmer at second.

Grimm has a set infield of Joe Adcock (.308) on first, Johnny Logan (.275) at short and Eddie Mathews (.290) at third with O'Connell (.279) probably at second. The outfield will be Thomson (.232), Bill Bruton (.284) and Aaron (.280) although it is reported Aaron recently was reclassified 1-A for military service.

Del Crandall, 25, is about ready to become one of the best catchers in the league, if he can boost his .242 average. The Braves will be in trouble if anything happens to Crandall for they have nobody else in his class. Jack Parks (.312 at Atlanta) probably will be his understudy this season.

Warren Spahn (21-12), of course, is the big gun of the pitching staff. Second to the Phils' Robin Roberts in complete games and innings pitched, he is the solid workman of the club. Gene Conley (14-9), and Lew Burdette (15-14), second in earned run average at 2.76, are certain starters.

Grimm counts on both Bob Buhl (2-7) and Chet Nichols (9-11) to bounce back from so-so seasons. He blames Buhl's poor sophomore year on too much winter ball and Nichols' troubles on overweight after his discharge from service. Jim Wilson (8-2), who pitched a no-hitter last summer, will be used for spot work against certain clubs. Dave Jolly (11-6) and Ernie Johnson (5-2), both righthanders, will do the relief work.

Braves, Redlegs Try Old Style Winning

By The Associated Press

While everyone is talking about the Cincinnati Reds' murders row, the Milwaukee Braves are quietly going about forming a real muscle machine of their own.

Eddie Mathews, Joe Adcock and newcomer Hank Aaron will strike terror into many a pitchers' heart before the season is over. In fact, clubs that must meet the Redlegs and Braves in successive series will have their work cut out for them.

Both the Braves and Redlegs chalked up exhibition conquests yesterday via the sudden-death route in the fashion of the old New York Yankees.

The Braves won their third in a row by edging the St. Louis Cardinals 5-4. Adcock broke it up with a home run over the left field fence in the eighth inning. Before that Aaron slapped one over the same wall with a runner aboard.

The Chicago White Sox got a taste of the raw power generated by the Redlegs. With the score tied in the ninth, the Redlegs came up with four runs to break it wide open. Wally Post hit two home runs for Birdie Tebbetts' club, while Ted Kluszewski and Gus Bell delivered run-scoring hits in the big ninth.

The Boston Red Sox continued to get good pitching — This time from big Frank Sullivan, the bellwether of the staff last year as a sophomore. The Sox polished off the Detroit Tigers 10-3, with Sullivan hurling five innings and giving up just one hit. He has not permitted an earned run in 11 innings on the mound this spring.

It was like old times in Los Angeles, where the New York Giants continued their mastery over the Cleveland Indians 7-3. Dusty Rhodes poled a pinch home run with one on off Mike Garcia in a five-run seventh inning.

The New York Yankees and Brooklyn Dodgers, who appear to be trying to set a record for overtime exhibitions, played their second extra-innng game in less than 24 hours. The Brooks won this one 9-8 in 10 innings. Rookie Dodger shortstop Chico Fernandez got three hits, including a double in the 10th. He then scored the winning run on a single by Sandy Amoror.

The Pittsburgh Pirates clipped Pedro Ramos, a Cuban right-hander, for two runs in the 13th to outlast the Washington Senators 4-2. Kansas City A's edged Baltimore 3-2.

Few Changes Wanted In Playing Code

KANSAS CITY (AP) — The National Basketball Committee today waded through the results of a country-wide survey and indicated few, if any, important changes will be made for the 1956 playing code.

The most likely changes, a reliable source hinted, may limit dribblers to five seconds in the front court as a curb on stalling and perhaps extend the bonus free throw rule to cover a whole game.

The collegiate game now is played 37 minutes under the bonus rule — an extra shot for a first free throw on a common foul — with the last three minutes making all infractions two-shot fouls. The rule was adopted last year, in preference to the so-called 1-and-1 free throw policy.

The only University of North Carolina basketball team to participate in the NCAA eastern regionals was the 1941 squad.

Hogan Enters Palm Beach Pro-Amateur

PALM BEACH, Fla. (AP) —Ben Hogan makes his springtime return to golf here Monday in the opening round of the $10,000 Seminole Club Pro-Amateur Tournament.

The 36-hole medal play event has a field of 52 golfers, including Sammy Snead and most of the winter tour leaders. The 2-day tournament will be played on the par-72 Seminole Club course.

Knuckleball Hurler May Help Cards

ST. PETERSBURG, Fla. (AP) — Bob Tiefenauer, a 25-year-old knuckleball specialist up for his third try at the majors, might give the St. Louis Cardinals their best one-two bullpen punch in several years.

The 6-foot 2 righthander from Desloge, Mo., was cut loose by the Cards in the spring of 1948 but was rehired that fall when his knuckler was discovered.

"I never threw the knuckler before," Tiefenauer recalled Sunday when talking of those days even years ago, "because I never had the sense to shake off the catcher."

Now the pitch is his ace-in-the-hole.

Tiefenauer, so far this spring, has allowed only three hits, fanned six and given up no runs in six innings of work.

Big Frank Smith, acquired from Cincinnati in the trade for Ray Jablonski and Gerry Staley, is expected to carry the large part of the Cards bullpen chores this season — their weak spot since arm trouble ended Eddie Yuhas' career and age caught up with Al Brazle.

Tiefenauer won 10 of 15 decisions for Houston in the Texas League last year and compiled a 4.16 earned-run average. The year before with Rochester in the International League it was 2.31, tops in the league.

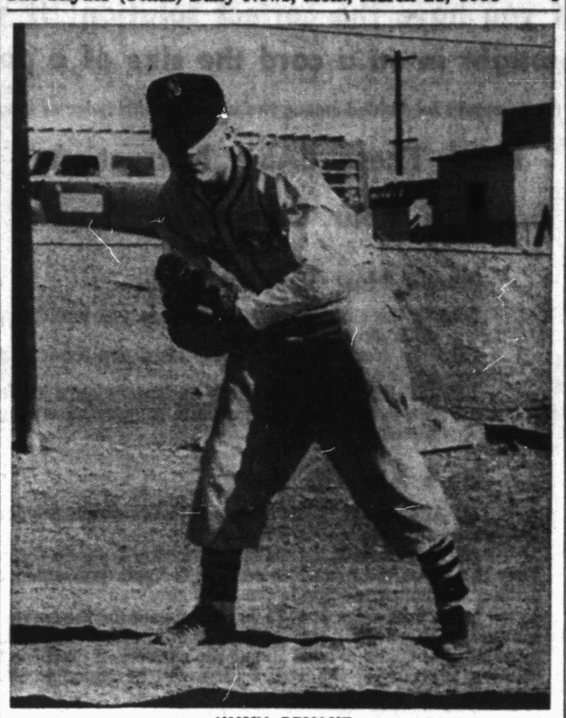

JIMMY BRYANT
. . . a leading hitter

Rotan Hosts Tiger Nine This Afternoon

The Snyder Tiger baseball team was slated to be in Rotan today to try for a fifth season win.

The Tigers, who have played six games, took their third and fourth victories here Saturday afternoon, downing Big Spring 4-3 and 4-0 in a double-header affair. That made the third time in four they had defeated Big Spring. One other time they were 4-3 winners over the Steers. On the two teams' first meeting, Big Spring was 20-7 winner.

Rotan met the Tigers in Snyder last week, and the Tigers won that game 8-2. Due to start on the mound for the Rotan team this afternoon is Richard Velez, who finished the game here last week after a fellow hurler had already lost.

Snyder hurlers are Alan Snead, a junior, and sophomores Dwayne Prince, Ronnie Baker, and Milton Ham. Snead, who holds a 1-1 record, has pitched 15 innings for 11 hits, eight strikeouts, and 15 walks. Prince also has a 1-1 mark and has hurled 11 innings for 11 hits, seven walks, and five strikeouts. Baker, who has a 1-0 record, has given up six hits and three walks while fanning nine in nine innings. Ham also won one game, went six innings to allow two hits, fan three, and walk seven.

Don McNew and Jimmy Bryant are presently leading hitters for those who have played in three or more games, holding .333 averages each. Other averages are .294 for Tommy Prichard, .285 for Snead, .277 for Jerry Taylor, .250 for Arnold Chick, .244 for Joe Reaves, .200 for Bernie Hagins, .150 for Joe Baxter, and .076 for Pat Fowler.

McNew leads in runs batted in with five, while Prince has four, McNew, with a homerun and a triple, and Bryant, with a triple and double, are the only members of the team with more than one extra-base hit.

At 4 o'clock tomorrow afternoon, the Tigers will host Odessa.

Gulfstream Park's 1954 attendance set a new high of 617,537 for 43 days of racing despite 14 days of rain. Officials of the course expect that figure to be topped during the current season.

U. S. Leads Pan-Am Swimming And Diving

By BOB MYERS

MEXICO CITY (AP)—The Pan-American Games swung into the home stretch today with the United States in front in the swimming and diving program.

On the swimming scene, slender Jimmy McClane of the United States handed Oscar Kramer of Argentina, the favorite, a decisive whipping in the 1,500-meter freestyle.

The time was a creditable 20:04 for this high altitude, and the outcome was mostly a matter of 25-year-old Jimmy, two-time Olympic swimmer, outsmarting Kramer and coming through with a winning kick in the final 100 meters.

In tennis, Art Larsen of the United States scored his first major victory in nine years of play in Mexico when he outmaneuvered 6-foot-4 Enrique Morea of the Argentine for the Pan-Am singles championship 5-7, 6-2, 6-1, 6-4.

Morea boasts a big game but he was a frustrated young man against the nimble North American.

On the basis of unofficial returns yesterday, the United States increased its over-all games total to 762½ points. Argentina, with its 317, and Mexico, 221½, were the next in line. The United States scored 201½ points yesterday, largest single day total of the games.

In swimming and diving, Uncle Sam added two more gold medals. One went to ex-Yale star McLane, the other to a water sprite of 14, Wanda Lee Werner, of Bethesda, Md.

Wanda dusted off the opposition in the 200-meter freestyle in 2:32.5. Her immediate runners-up were Lilian Gonzalez of Argentina and Gilda Aranda of Mexico, with Susan Douglas Gray, of Washington, D.C., fourth.

Joaquin Capilla of Mexico won the three-meter diving championship.

Hector Dominguez Nimo of Argentina bettered his own Pan-Am record in the 200-meter breaststroke with a winning time of 2:46.9.

Smith, Lesser Meet In North-South Set

PINEHURST, N.C. (AP)—Eighteen-year-old Wiffi Smith, just the tonic the depleted ranks of amateur women's golf needs in view of the banner number of links ladies who have turned professional in recent years, and Pat Lesser, a "veteran" at 21, met today for the North and South amateur title in an All-Pacific Coast final.

Today's match found Pat, whose home is in Seattle, still seeking her first victory in three starts against Wiffi, who lives in La Canada, Calif.

Smooth-swinging Wiffi, whose given name is Margaret, was sensational in Sunday's semifinals that saw her smother National Champion Barbara Romack of Sacramento, Calif., 6 and 5, while Pat disposed of Mary Ann Downey of Baltimore, 2 and 1.

Tourney Opens

ST. AUGUSTINE, Fla. (AP) — The American Seniors Golf Assn. Tournament starts Monday with upwards of 200 contestants 55 years old and older on hand.

Jones' Job Gave Frisco Its Crown

KANSAS CITY (AP) — The "dip" shot executed by Bill Russell displaced the old fashioned "tip" and last-minute strategy succeeded as the University of San Francisco Dons took away the National Collegiate Basketball crown from La-Salle's Explorers.

San Francisco, rated No. 1 nationally in The Associated Press poll of writers and sportscasters, won the 17th NCAA-sponsored cage tournament, 77-63, over 1954 champion LaSalle before a packed house of 10,500 in Municipal Auditorium Saturday night.

In the preliminary game for third place the Big Seven Conference champion Colorado Buffaloes knocked off Iowa's Hawkeyes of the Big Ten, 75-54.

While the 6-foot-10 Russell was busy helping the ball downward and into the basket off his teammates long shots, it was left for the Dons' K. C. Jones to come through with the job that really foiled the Explorers.

Jones, a senior who packs 202 pounds in a 6-11 frame, was given the task by Coach Phil Woolpert of stopping three-time All-America Tom Gola of LaSalle. Jones not only limited Gola to 6 field goals, but wound up with 10 field goals and 4 free throws for 24 San Francisco points.

GOD'S LOVE IS THE HEART of Living

DO you know the joy of victorious living?

IS your heart filled with Christ's peace?

IF NOT THESE SERVICES ARE ESPECIALLY FOR YOU

8 O'Clock Tonight

— at —

Colonial Hill Baptist Church

Meeting In West Elementary School Cafeteria

CHRIST'S LOVE FILLS EVERY HUMAN NEED

ABOVE THE BLEACHERS

By DALE WALTON

There's plenty of activities on the line during the next few days here involving local and area athletic teams.

Tonight, Snyder High School freshmen and varsity girl volleyball players will be in Colorado City for games starting at 6:30 o'clock.

Tomorrow afternoon, the high school tennis team will go to Big Spring for return matches with the team it beat in five matches last week.

On Thursday afternoon, Snyder's four elementary schools will stage the Snyder Little Olympics. That seven-event track and field event will involve about 200 students.

On Friday, Snyder's track and field team will go to Odessa for the West Texas Relays.

On Saturday, track and field teams from Hermleigh and Hobbs will go to Lueders for the Brazos River Relays.

Next Monday, spring football training will start for high school freshmen and for half of next year's junior high gridders. Spring drills for next year's varsity will not start until May 3.

There are also baseball games all week. The Tigers are playing in Rotan today and will host Odessa tomorrow.

* * *

Hardin-Simmons was scheduled to begin spring grid training this afternoon with about 50 candidates.

* * *

Baseball is only in its second year in Snyder High School since the program was resumed, but already some of the team members are putting in as good performances as those who have been in the business longer.

Coach Speedy Moffett's nine probably won't win its district this season, not with powerful Wichita Falls and Abilene teams in the running, but it will do alright for itself.

Improvement can be seen all around the team. One noteworthy thing is the team's pitching strength. The four hurlers on the team, all of them doing fair this year, will be back next season, and three of them will be back the following year. Fielding looks good; it looked especially good Saturday when the Tigers downed Big Spring in both games of a doubleheader.

Driver Is Killed In AAA Sweepstakes

LANGHORNE, Pa. (AP) — Larry Crockett, 28, racing car driver from Columbus, Ind., was killed Sunday in the 25-mile American Automobile Assn. Eastern Inaugural Sweepstakes.

Crockett was moving up into a challenging position early in the race when his car spun out of control at Lunghorne Speedway, crashed through a fence and rolled over into a field.

The race was won by Mike Nazaruk of Belmore, Long Island, N.Y., in 14:39.5.

REVIVAL

Each Night Except Saturday

March 21 Through April 3

Rev. and Mrs. L. C. Reece

National Evangelist

First Christian Church

West 37th Street

FRESHMAN VOLLEYBALLERS

The Snyder High School freshman volleyball team will be one of those playing in Colorado City tonight. Members of this team, left to right, front row, are Lawanna Row, Shirley Payne, and Oma Ivison; second row, Viola Hinojos, Kitty Reese, Janelle Moore, Pat Page, and Nell Crawford. (Lee Watson photograph)

Ambulance Service
Call 3-3533
BOLGER Funeral Home

Dr. Clyde E. Dawson
Optometrist
Office Hours
8 A.M. To 6 P.M.
Diamond M Building
911 25th St.—Phone 3-4503

Again Studebaker wins Mobilgas Run Sweepstakes!

Beats 21 competing cars in 1955 Mobilgas Economy Run!
Wins Grand Sweepstakes for second straight year!
Now more than ever America's No. 1 economy car!

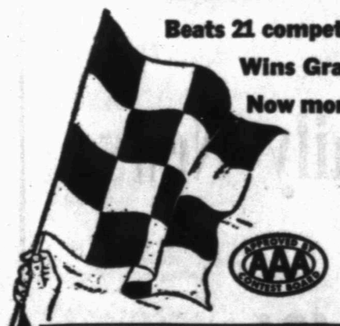

Once more, pace-setting Studebaker has won America's most coveted gasoline economy award . . . the Mobilgas Economy Run Grand Sweepstakes Trophy!

Over a gruelling 1323-mile course from Los Angeles to Colorado Springs, a 1955 Studebaker Commander V-8 took top honors in a field of 22 great American cars—all equipped with automatic transmissions.

Duplicates of Studebaker's Mobilgas Economy Run Sweepstakes winner are available now at your Studebaker dealer's. See him right away!

STUDEBAKER COMMANDER V-8 WITH AUTOMATIC DRIVE TAKES TOP HONORS with an average of 58.6 TON MILES PER GALLON
An actual 27.4 miles per gallon!

STUDEBAKER DIVISION OF THE STUDEBAKER-PACKARD CORPORATION
...ONE OF THE 4 MAJOR FULL-LINE PRODUCERS OF CARS AND TRUCKS

BOYD MOTOR & IMPLEMENT CO.
E Highway Phone 3-7173

Have Fun . . Work This CASH WORD PRIZE PUZZLE!

WIN $175 or $200

If you have the correct solution! If your solution is mailed in on a post card or brought in on a card the size of a post card You May Win $200.00.

If there is more than one correct solution, the prize will be divided among the winners, with twice as much going to winner where entry is on card.

SPECIALS For Today, Tuesday and Wednesday

CHILI	Wolf Brand No. 2½ Can	45c	LEMONS	Lb.	12c
APPLES	Winesap Lb.	15c	TIDE	Large Box	27c
Snowdrift	3-Lb. Can	79c	OLEO	Decker's, Lb.	19c
Libby's Crushed Pineapple	No. 1 Can	15c	Sun Spun Tomatoes	303 Can	15c
MILK	Tall Can	10c	HAMS	Shank or Butt Ends, Lb.	49c
Semi-Boneless Pork Roast	Lean Lb.	39c	Thick Sliced Banner Bacon	Armour's 2 Lb. Pkg.	89c

Jackpot This Week $45.00

No Winner Last Week

Be Sure To Register

Anytime—We're Open 7 Days A Week

Drawing Will Be At 10:30 A. M. Saturday

HERE IS HOW IT WORKS . . .

You Register Only Once, Then Sign A Book In Our Store Any Time Monday Through Friday to Be Eligible For Saturday Drawing . . . If No Winner, $10.00 Will Be Added Each Week Until There Is A Winner. No Purchase Necessary . . . You Do Not Have To Be Present to Win.

Lieb's Cash Grocery

3809 Ave. S — Big Spring Highway

If You Have Something to Sell!

If You Want to Buy!

The Best Way To Tell More People About It Is In The Classified Section

of

The Snyder Daily News

Dial 3-5486

To Place Your Classified Ad

Read These EASY Instructions

Send In Your Completed Puzzle!

Here's How To Play It....

SOLVE the clues across and down as you would any other crossword puzzle.
CHOOSE from each clue the word you think best fits the definition.
LETTER the answers in the blank spaces provided in the puzzle until all the white squares have been filled in.

Here Are The Rules:

(1) Anyone may enter except employes of The Snyder Daily News and members of their family.

(2) Entries must be made in crossword puzzle form. They can be on the form printed here for your convenience or on a hand-drawn facsimile the same size.

(3) A cash prize of $175.00 will be paid for the correct solution. If more than one correct solution is received, the prize will be equally divided among the winners. If no correct solution is received, the week's prize will be added to the award for next week's contest.

REMEMBER: There is only ONE correct solution and only a correct solution can win. There is only one answer that in the decision of the judges is the BEST word fitting the definition in each clue. The decisions of the judges shall be final and all contestants taking part agree to accept those decisions as a condition of entry.

(4) After you have filled in the puzzle, clip it evenly and deliver to The Snyder Daily News to arrive before 5:30 P.M. Wednesday or post marked midnight Wednesday.

Any entries received after the deadline, whether by mail or hand delivery, will be declared ineligible.

..... You Must Cut Your Answers Along Dotted Line .....

CASHWORD PUZZLE

REPEAT PUZZLE

You Can Send In New Solutions

Solutions From Last Week Will Also Apply!

Mail to CASHWORD PUZZLE CONTEST
Care of The Snyder Daily News
Snyder, Texas

Name .....

Address .....

Town .....

Convenient Order Blank
If you are NOT NOW getting home delivery, check here if you wish to order home delivery of The Snyder Daily News

Cut Along Dotted Line Only

CLUES ACROSS:

2. Measure of distance.
6. Having ——— too much, a man may feel a little annoyed with himself.
9. In the past.
11. A lawn bowler should be given credit for a well ——— shot.
12. Unit of weight.
13. Some care is necessary when cutting it.
14. In a man's career, there are always times when opportunities are ———.
16. Clamor or uproar.
18. Women who do so perpetually are a great nuisance.
20. Every wise motorist carries one.
21. Association of Field Engineers (abbr.).
23. Becomes bigger.
25. A tidy housewife might have a special place to ——— flowers.
26. It's from the bees.
27. Often a ——— design on a tablecloth will catch the eye and make it sell better.

CLUES DOWN:

1. An oil company that got ——— after three months expensive drilling might not be very happy about it.
3. One who sells or delivers ice.
4. Rested, as in a chair.
5. Might precede a foreigner's name.
7. To seem.
8. A retired horseman might have some happy recollections of a great ——— he well remembered at the track.
10. A good jeweller should have little trouble in giving you the approximate value of a ——— necklace.
14. The opposite of "narrowly."
15. The boss will expect the bartender to be quite careful how he ——— a barrel of beer.
17. Kind of dog.
19. It indicates sleepiness or boredom.
22. If they are unusually big they may worry you a lot.
23. Such a sound would distress you.
24. A drunkard (scrambled).
25. You might write on one.

Watch This Space Each Week For Announcement of Winners!

Ask Us For Details!

The

Food Plan

That Means Big

SAVINGS

There Are Many Advantages to

The Amana Food Plan

- A Beautiful Amana Freezer In Your Home
- Buy Meats and Frozen Foods Wholesale
- Buy Many Foods In Season When Prices Are Lower

PAY ONLY 10% DOWN

Pay 10% Down On The Cost Of The Amana Freezer And Get It Delivered Fully Stocked With Quality Meats And Frozen Foods.

SEE THE AMANA TODAY

Jones Locker Plant

2003 25th — Phone 3-3111

Make

The Snyder Daily News

A Reading Habit!

The Only Newspaper In Which You Get A Complete Coverage of News In Snyder and Scurry County . . .

Plus: The Important Events Throughout the World

Dial 3-5486

For Daily Delivery

MANY PEOPLE ARE LOOKING FOR COTTAGES - - ADVERTISE YOURS TODAY, DIAL 3-5486

President's Super Highway Plan Appears Dead For Now

By JAMES MARLOW

WASHINGTON (AP) — President Eisenhower's idea for a super-highway system, recently unveiled, seems certain to be veiled again and put in the attic as an idea which got nowhere. It looks dead in Congress.

There it ran into stony opposition from the first, mostly from the Democrats. The lawmakers will probably vote to continue the present program but boost the amount of money the government spends on it.

Under that present program a total of 47 billion dollars would be spent on both main and secondary roads in the next 10 years. Ten billion of it would come from the federal government, 37 billion from states and local governments.

A special commission created by Eisenhower to study the nation's road needs—it was headed by retired Gen. Lucius D. Clay—last Jan. 11 handed the President a report calling for the biggest road-building program in American history.

It suggested an intensive, 10-year plan for a transcontinental network of high-speed highways. On Feb. 22 Eisenhower sent a message to Congress which followed the Clay commission's reasoning, although he didn't say so exactly.

This was the kind of plan the Clay commission had in mind:

Over the next 10 years 101 billion dollars to be spent, 31 billion by the federal government and 70 by state and local governments, or 54 billion more than under the present plan, which figures on a total of 47 billion.

While under the present plan federal money goes into both main and secondary roads, under the Clay plan most of the government money would go into superhighways, with the states spending only two billion on them.

The two most vigorous critics of the Clay proposal were Democratic Senators Gore of Tennessee and Byrd of Virginia. The latter, on Eisenhower's side in many money matters, was against him on this.

These were some of the complaints about the Clay plan's 101-billion-dollar idea:

It would give the federal government too much say over the states' highway systems; the proposed method of financing it was "sleight-of-hand"; and it would be a happy hunting ground for politicians.

Of the federal government's 31-billion-dollar share under the Clay plan, 21 billion would be financed by selling bonds through a special goverenment corporation. They'd be paid off in 30 years with an interest bill of 11½ billion dollars.

That would make the government's total cost 42½ billion. And, the critics argued, selling bonds through a government corporation might look like a way out of adding to the government's general debt but wouldn't be at all.

Gore is for holding on to the present system and the supporters of his idea suggest that the government's contribution of 10 billion dollars over 10 years be upped perhaps to 15 billion or a little more. That would still be at least 16 billion less than the Clay commission proposed.

KSNY RADIO LOG

1450 kc

MUTUAL BROADCASTING SYSTEM

MONDAY EVENING

6:00 Twilight Serenade
6:15 Local News
6:30 Musical Movie Card
6:30 Gab, Heatter And News (MBS)
6:45 In The Mood
7:00 Fulton Lewis News
7:15 Information Please
7:30 Broadway Cop
8:00 News (MBS)
8:05 Evening Serenade
8:15 3-Suns
8:30 Melody Round Up
9:00 Secret File
9:30 Sportscast
9:40 Chrysler Concert
10:00 Dick Dean Reports News
10:15 Night Watch
10:00 News & Weather
11:00 Sign off

TUESDAY MORNING

6:00 Sign on
6:00 Musical Clock
7:00 News
7:05 Musical Clock
7:30 News
7:45 Stinson's Favorites
7:50 Music By Les Paul And Mary Ford
8:00 According To The Record
8:05 Home Edition Of The News
8:15 It Happens Every Day
8:30 Coffee Time
8:30 Kitchen Kapers
8:45 Craft Music Hall
9:00 Cecil Brown And News (MBS)
9:15 Morning Devotional
9:30 News (MBS)
9:35 Johnnie Olson Show
10:00 Florida Calling
10:25 News (MBS)
10:30 Queen For A Day (MBS)
11:00 Break The Bank
11:15 News (MBS)
11:20 Guest Time
11:35 Green Stamp Jack Pot
11:50 Musical Bouquet

TUESDAY AFTERNOON

12:00 Cedric Foster News (MBS)
12:15 Catholic Church Answers
12:30 News
12:45 Quartet Reverie
1:00 Luncheon With Lopez
1:25 News
1:30 Ted Steel Show
2:00 Record Room
2:30 Rudy Mercer Show
3:00 News
3:05 Frontier Bonanza
3:20 Red Ball Express
4:30 News
4:35 Red Ball Express
5:00 Sergeant Preston
5:30 Bobby Benson (MBS)
5:55 News (MBS)

TELEVISION LOG

MONDAY PROGRAMS

KDUB-TV Channel 13 – Lubbock

5:00 Weegee the Clown
5:30 Serial Cinema
6:00 Community Crossroads
6:30 World News
6:45 Local News, Sports, Weather
7:00 Burns and Allen
7:30 Frankie Laine
8:00 I Love Lucy
8:30 December Bride
9:00 Studio One
10:00 News, Sports, Weather
10:15 Wrestling
10:45 Mark Saber
11:15 Sign Off

TUESDAY

7:55 Sign On
8:00 Weathercast
8:15 News
8:30 TV Sermonette
8:45 A to Z
9:00 Garry Moore
9:30 Beauty School
9:45 Mid-Morning Movie
10:45 Public School Week
11:00 Valiant Lady
11:15 Love of Life
11:30 Search for Tomorrow
11:45 Songs From The Country Chapel
12:00 Noon News
12:15 Road of Life
12:30 Welcome Travelers
1:00 News
1:15 Shopping Bag
1:45 Bandstand
2:00 Recipe Round-up
2:45 Ken's Korner
3:00 Brighter Day
3:15 Secret Storm
3:30 On your Account
4:00 Children's Theater
4:45 Cartoon Time
5:00 Weegee the Clown
5:30 Community Crossroads
6:00 Remote Telecast
6:30 World News
6:45 Local news, sports, weather
7:00 Florian Zabach
7:30 Halls of Ivy
8:00 Meet Millie
8:30 Guess What?
9:00 Danger
9:30 Circle 13
10:00 News, Sports, Weather
10:15 Movie Time
11:15 Sign Off

KCBD-TV Channel 11 – Lubbock

5:00 Charlie Chan
5:30 Flash Gordon
6:00 Hospitality Time
6:15 News, Weather, Sports
6:30 Interlude
6:45 Bernie Howell (L)
7:00 Lone Wolf
7:30 Corliss Archer
8:00 Favorite Story
8:30 Robert Montgomery
9:30 Serenaders
10:00 News, Weather & Sports
10:30 The Falcon

TUESDAY

6:55 Program Previews
7:00 Today
9:00 Ding Dong School
9:30 Coffee Break
9:45 Sheilah Graham
10:00 Home
11:00 Tennessee Ernie
11:30 Feather Your Nest
12:00 Norma Raine
12:15 News & Weather
12:30 Serenaders
1:00 Channel 11 Matinee
2:15 Cook Book
3:00 Hawkins Falls
3:15 Hair Styles
3:30 World of Mr. Sweeney
3:45 Modern Romance
4:00 Pinky Lee
4:30 Howdy Dowdy
5:00 Western Adventure
6:00 Hospitality Time
6:15 News
6:20 Weather, Sports
6:30 Dinah Shore
6:45 Bernie Howell (L)
7:00 Martha Raye
8:00 Texas In Review (F)
8:30 Ford Theater (NBC)
9:00 Truth or Consequences
9:30 It's A Great Life
10:00 News, Weather & Sports
10:30 Innersanctum

KMID-TV Channel 2 – Midland-Odessa

5:00 Crusader Rabbit
5:05 Two Gun Playhouse
6:15 Grammer-Murphey News
6:25 Weather
6:30 TBA
7:00 Passport To Danger
7:30 Meet Corliss Archer
8:00 TBA
8:30 December Bride
9:00 Texas Rasslin
10:00 News & Weather
10:15 Cecil's Late Show
12:00 Sign Off

TUESDAY

1:00 Test Pattern
2:00 Movie Matinee
2:30 Sharps and Flats
3:30 House Party
4:00 Lookin' At Cookin'
5:00 Crusader Rabbit
5:05 Two Gun Playhouse
6:15 Grammer-Murphey News
6:25 TV Weatherman
6:30 Space Soldiers
7:00 Elder Chevrolet Hour
8:00 Texas In Review
8:30 Rin Tin-Tin
9:00 I Am The Law
9:30 City Detective
10:00 News & Weather
10:15 The Big Picture
11:00 Sign Off

KRBC-TV Channel 9 – Abilene

5:00 Kalvin Kewee (L)
5:25 Crusader Rabbit (F)
5:30 Flash Gordan
6:00 The Music Mart
6:30 News, Sports and Weather
6:45 Inside TV
7:00 Liberace
7:30 Ray Milland
8:00 Texas In Review (F)
8:30 Robert Montgomery Presents (NBC-E)
9:30 The Lone Wolf
10:00 News, Sports, Weather (L)
10:15 FFA
10:30 Movietime
11:30 Vespers & Sign Off

TUESDAY

2:00 Test Pattern
2:15 Matinee Movietime
3:30 Daily Devotions
3:45 Brighter Day
4:00 Homemakers Fiesta
4:30 On Your Account
5:00 Kalvin Keewee (L)
5:30 Wild Bill Hickok
6:00 The Music Mart
6:30 Evening Report (L)
6:45 Eddie Fisher
7:00 Milton Berle
8:00 Fireside Theatre
8:30 Eddie Cantor Show
9:00 Pulse of the City
9:15 Public Prosecutor
9:30 Take A Stand
10:00 News, Sports, Weather (L)
10:15 Hair Fashion Forecast
10:30 Movietime
11:30 Vespers & Sign Off

● Towers & Antenna Installation & Service
612 E. Highway
Day Phone 3-6643
Night Phone 3-4706
ROGERS Radio & TV Service

Kleiber At Work In West

COLOGNE, Germany (AP) — Conductor Erich Kleiber already is hard at work in West Germany after quitting the East Berlin Opera in protest against Communist interference.

Officials of the Northwest German radio here said Kleiber had begun rehearsals for an Easter broadcast March 28 of Carl-Maria von Weber's opera "Der Freischutz" and that he would conduct a Beethoven concert in April.

The 65-year-old conductor's flight from East Berlin was revealed Saturday by publication of a letter he wrote March 16 to the Communist opera's manager, Max Burghardt.

In it Kleiber said that several incidents had shown "politics and propaganda will not stop at the front door" of the East Berlin Opera House — "any more than they did in 1934" when the Nazis were in power. The Austrian-born conductor had left Germany in 1935 and remained in exile until after the war.

Since his engagement as musical director of the East Berlin company last year, the Communists had been boosting Kleiber as a star attraction for the gala reopening next September of the rebuilt state opera house. Following his signing, contralto Margarete Klose and several other leading singers from West Germany joined the Eastern opera.

Buxom Blonde Drops Suit Against Studio

NEW YORK (AP)—Lyn Jones, a blonde model from Queens, has dropped her $100,000 suit against RKO Pictures, the studio announced yesterday.

The buxom, 21-year-old model had claimed that RKO used without her consent a picture of her body with the head of Jane Russell to promote the film "Underwater."

The studio announcement said no settlement was involved in the withdrawal and that Miss Jones admitted it was "all a mistake."

There was no immediate comment by Miss Jones.

Rates On Snyder Daily News Classified Word Ads:

One day	.05 Per Word
Three days	.12 Per Word
Six days	.18 Per Word
Each day following	.01 Increase
15 word minimum rate	
Space ads	.84 per inch per insertion

EARNED RATES

Three days	.75 per inch per insertion
Five days	.70 per inch per insertion

MONTHLY EARNED RATES

For 15 words at 26 issues per month. Total $5.70
Capitals and type larger than agate at double

WORD AD DEADLINES

Weekdays ..... 5 p.m.
For Sundays ..... 12 Saturday

RULES

The publishers reserve the right to correctly classify all advertising; to edit any copy deemed objectionable for any reason, and reserve the right to accept advertising only on a cash in advance basis. Some ads are charged to phone owners purely as an accommodation and payment is due immediately upon publication. Some types of ads are not charged under any circumstances but must be strictly cash in advance.

BUSINESS SERVICE

Who Sells What & Where Is He?

BUTANE

—Call Scurry Butane Company, 3-3721 for prompt gas delivery. Sales & Services, domestic & commercial appliances.

FLOWERS

—Fresh Flowers for all occasions. We telegraph flowers anywhere. Bell's Flower Shop. Dial 3-4681.

FURNITURE

—Frigidaire refrigerators, washers, ironers. Also large selection of quality furniture at King & Brown.

ANNOUNCEMENTS A

SPECIAL NOTICES A-2

Hugh Boren & Sons are dependable and experienced. Insurance, Real Estate, Loans Oil. Dial 3-3651.

Morgan Convalescent Home No. 4, Spur, Texas, phone 9517. Private and semi-private rooms, reasonable rates. Nurses on 24 hours. Well trained manager. Formerly the Nicholas Hospital.

AUTOMOBILES B

AUTOS FOR SALE B-1

FOR SALE: 1953 "88" Oldsmobile, radio, heater, tinted glass. Good Buy. Don Huffman, Weber Trailer Courts.

1952 Chevrolet 2-door. 1949 International Metro ½-ton panel. Good condition. Dial 3-6833.

1953 Ford, 4-door, V-8. Fordomatic, radio, heater, white sidewalls, 30,645 miles. Exceptionally clean. $1,200.00. Doyle Avant, 3902 Murriel Drive. Dial 3-3581 during the day or 3-5918 after 6:30 P.M.

TRAILERS B-3

FOR SALE

Twenty-seven foot, 1950 Travelite house trailer with new air conditioner and hid-a-bed couch. Bargain for quick sale.
Don Huffman
Weber Trailer Courts

HAVE BUYERS for used house trailers. Must be bargains. Dial 3-4975.

SCOOTERS-BIKES B-9

FOR SALE — 1953 Cushman Huskie Motor-Scooter, $125 cash or $150 terms. 3-6902.

FOR SALE OR TRADE B-10

FOR SALE practically new western saddle, bridle and blanket. $40.00. Dial 3-7137 600—19th St.

BUSINESS OPPORTUNITY C

Man or Woman
OWN YOUR OWN BUSINESS
A new item. First time offered. Start in spare time, if satisfied, then work full time.

Refilling and collecting money from our machines in this area. To qualify you must have a car, reference, $360 cash to secure territory and inventory. Devoting 4 hours a week to business your end on percentages of collections should net approximately $175 monthly with very good possibility of taking over full time. Income increasing accordingly. If applicant can qualify financial assistance will be given by Co. for expansion to full time position with above average income. Include phone in application.
Write
Box D-3 in care Snyder Daily News

FOR SALE: Small cafe doing good business. Buy stock, rent building $35.00 per month. Edith's Cafe, Gail, Texas, Box 77.

BUSINESS SERVICES D

ACCOUNTS AND AUDITS D-1

INCOME TAX

Thanks folks, for the wonderful business you gave me for the past four years.
Ready now to help you with 1954 tax troubles at:

BROWN'S COURTS
2207 - 25th St.
Office: Room 23
Opposite Piggly Wiggly
Hours: 11:00 a.m. — 8:00 p.m.
Phone 3-6323
for appointment

F. A. CUNYUS
Ex-Deputy Collector
U.S. Government

FLOOR FINISHING D-6

Floor sanding and finishing. Free estimates. Call 3-4576. W. B. (Bill) Owens.

HOME CLEANERS D-8

SNYDER RUG AND UPHOLSTERY CLEANER
Also Mothproofing and Floor Polishing.
10 Per cent Discount for the Month of March
Dial 3-5017

PLUMBERS D-13

HENRY SALBURY plumber, contract and repair. Free estimates, all work guaranteed, reasonable rates. Dial 3-6742.

MISCELLANEOUS D-26

SEPTIC tank cleaning. Fully insured. Insurance also covers oil companies. Work guaranteed. Dial 3-3913.

PAUL Sawyer's ditching service, general oil field construction, cement work, custom plowing. Fully insured. Anywhere - anytime. 3202 Crockett Street, dial 3-4486.

CESSPOOL and septic tank service. Pierce Moffett, 806½ - 23rd. Street, Snyder, Texas. Dial 3-7179.

Septic tank, cesspool service. Dial 3-4095. Roy Church, Rig Motel.

SINGER TREADLE sewing machine — $15.00. Singer Sewing Center, 189 Walnut, Colorado City.

Call C. R. Agee, 3-4355 or 3-5122 for painting, paperhanging, textoning. Free estimates, courteous service. All work guaranteed.

Call O. C. Floyd for free estimates on concrete or tile work. Dial 3-7224.

Phone 3-5486 FOR Classified Ads

EMPLOYMENT E

HELP WANTED, MALE E-1

WANTED: Experienced field and shop welder. Apply Neal's Machine Shop, 701—24th Street.

HELP WANTED, FEMALE E-2

Several girls to address, mail postcards. Spare time every week. Write Box 161, Belmont, Mass.

WANTED WOMAN experienced in cafe work. Must do some cooking and waiting. Prefer older lady. Dial 3-9172.

INSTRUCTION F

SCHOOLS, INSTRUCTION F-1

HIGH SCHOOL
ESTABLISHED 1897
Study at home in spare time. Earn diploma. Standard texts. Our graduates have entered over 500 different colleges and universities. Engineering, Architecture, Contracting and Building. Also many other courses. For information write American School, O. C. Todd, 2401 29th Street, Lubbock, Texas.

WOMEN'S COLUMN H

CHILD CARE H-3

CHILD care in my home day or night. 2408½ - 26th. Street.

CHILD care in my home day or night. 1.25 per day. 415 - 30th Street. Dial 3-6983.

CHILD CARE H-3

Will care for your children day or night. Mrs. Bama Davis, 803-39th. Street. Dial 3-5605.

Care for your children day and night. Free transportation. Mrs. J. C. Beavers, 501 - 25th. street. Dial 3-3938.

CHILD care in your home nights. Mrs. Johnson, 2307 Avenue J. Dial 3-3612.

LAUNDRY SERVICE H-5

WILL do ironing. $1.50 per mixed dozen 2705 Avenue H. Dial 3-5586. Will do quilting. 3-6954.

WILL do ironing $1.50 per mixed dozen in my home. 1709 Avenue E. Dial 3-5665.

SEWING H-6

SHOP now open for work. Mrs. W. M. Nichols, 2601 Avenue U. Dial 3-6343.

FOR RENT
New and used sewing machines. Sales and supplies. Service on all make machines.
SEWING MACHINES
MILLER SEWING MACHINE EXCHANGE
2806 Avenue "D" Phone 3-4771

FARMER'S EXCHANGE J

LIVESTOCK J-3

FOR SALE: Shetland pony, fresh milch goat, registered Duroc shoats. Collie pups. Fox terrier pups. Dial 3-3777. R. W. Webb, Lubbock highway.

MERCHANDISE K

BUILDING MATERIAL K-1

PAY CASH and save

15 lb. Asphalt Felting 432' Rolls ..	$2.79
2x4 and 2x6 10-foot through 20-foot 1x12	$6.95
1x8 sheathing Good Fir	$6.95
Asbestos Siding, Johns-Manfield	$11.85
Corrugated iron (29 gauge) 6 foot through 12 foot	$8.95
2-0x6-8 Gum Slab Doors	$7.40
2-8x6-8 glass doors	$8.95

VEAZEY CASH LUMBER CO.
1 mile West On Lamesa Highway
Phone 3-6612

DOGS, PETS, Etc. K-3

See Alma Adkins for tropical fish and supplies at Harwell's office, Lubbock highway or Dial 3-5921.

HOUSEHOLD GOODS K-4

NEW – RENT – USED SEWING MACHINES
Sews Automatically
NECCHI SEWING CIRCLE ELNA
Easy Terms
Call For Free Demonstration
3-4381
"World's Finest Sewing Machine"
"Authorized Dealer 2112 Ave. S
HALE'S SEWING MACHINE EXCHANGE

New — Used
NEW PIANOS
Steinway — Chickering — Everett — George Steck — Cable Nelson Hammond Organs
$15.00 DOWN
6 FREE LESSONS
HALE'S SEWING MACHINE EXCHANGE
Representing
JENKINS MUSIC CO.
Phone 3-4381 2912 Ave. S

USED BARGAINS

Used Refrigerator, Good condition	$89.00
Used Dinette, Oak	$24.50
Occasional Chair	$7.50
Gas Range	$29.50
Desk and Chair	$29.50

Four ways to buy: Terms, Charge, Cash or Lay-a-way
TOWN & COUNTRY
2403 25th Street Dial 3-3362

DENNIS THE MENACE

"COUPLE OF CUPS. HOW MUCH SOAP POWDER DO YOU PUT IN?"

MERCHANDISE K

HOUSEHOLD GOODS K-4

BARGAIN furniture, miscellaneous new, used and rebuilt battery repairing. Post Office Swap Shop, 2301 Avenue R. Dial 3-6122.

USED SINGER portable—$59.50—terms. Singer Sewing Center, phone 360, Colorado City.

MISCELLANEOUS K-11

G. E. refrigerator and Admiral gas range, both in perfect condition. $175.00 each. See at McAlister Transfer and Storage, 1604—24th Street. Dial 3-6791.

FOR SALE

Modern, three section couch, $75.00. Blonde dining room suite, consists of tables, four chairs, china cabinet, buffet, $200.00. DeLuxe Frigidaire electric range with oven, warming oven, storge space and deep well, $150.00. Also coffee table and end tables. All in excellent condition.
Dial 3-5776

Have Hobert M. Cable Spinet piano in this vacinity. Big discount to responsible party. Small down payment, will carry balance in low payments. Write credit manager for information.
McCREIGHT'S MUSIC CO.
SWEETWATER, TEXAS

GRAYBAR PORTABLE Singer machine and buttonhole attachment. Pay $7.50 down —$5.72 month. Singer Sewing Center, Colorado City.

RENTALS L

BEDROOMS L-1

FOR RENT: Large bedroom with private entrance, tub or shower. Dial 3-3167 or 3-5200.

SINGLE bedroom with private bath and entrance. 3100 Avenue U. Dial 3-6696.

SPECIAL weekly and monthly rates, ceramic tile baths, carpeted, vented heat, telephones. Tumbleweed Courts, 3-6411.

BAR-V MOTEL weekly rates. 24-hour telephone service. Highway 180 East. Dial 3-3843.

FURNISHED APTS L-3

The Skyline Motel, large newly decorated modern apartments, hotel rooms. Panel-Ray heat, garages, reasonable rates. Three minutes West of town, Lamesa Highway. Dial 3-6692.

TWO-room, private bath, furnished apartment. Garage. Couple only. No pets. 1308 - 30th. Street. Dial 3-6146.

TWO-room furnished apartment, all bills paid. $10.00 week. 800 Avenue R.

SMITH MOTEL: Kitchenettes and bedrooms to accomodate one to four persons. East Highway. Dial 3-6493.

FURNISHED apartments. Two-room efficiency. Bills paid. Jack & Jack Realty. Phone 3-3452.

NICELY furnished two-room apartment and houses, private bath, bills paid. Inquire 316 East 25th.

FOR RENT
Furnished apartments; also have house trailers to rent with chance to buy.
Inquire
LONE STAR HOTEL
E. Highway

CLEAN TWO-room modern apartments at Del Norte Courts, Lubbock Highway. $10.00 per week.

UNFURNISHED APTS. L-4

THREE-room and private bath unfurnished duplex apartment. Close in. Dial 3-6426 or 3-6486.

Rent Reduced Again
Two-bedroom unfurnished apartments, water and yard upkeep furnished.
Downstairs .... $60 per month
Upstairs ..... $55 per month
Under new management
Waymar Apartments
1910 Coleman
Phone 3-6942 or 3-6306
Mrs. M. M. Mapes
Resident Manager

THREE-room and bath unfurnished duplex apartment. Located 2100½ - 28th Street. Inquire 2811 Avenue U. Dial 3-6904, 3-4681.

RENTALS L

FURNISHED HOUSES L-5

TWO-bedroom furnished house. Couple only. $75.00. You pay bills. Call Edna Lavender, 7-3603, Odessa.

FURNISHED AND UNFURNISHED houses, 1810 Avenue O. Dial 3-7056.

Your own newspaper—The Snyder Daily News. For carrier delivery call 3-5486

NICE FOUR-room unfurnished house for rent. 3000 Avenue J.

LARGE TWO-bedroom home with large room upstairs. Apply 2204 30th Street.

UNFURNISHED HOUSES L-6

TWO-bedroom unfurnished house. Across from Junior High School. Dial 3-6211.

UNFURNISHED two-bedroom house. 710-30th. Street. $60.00 month. Dial 3-4586.

NICE three - room and bath unfurnished house. 2902 Avenue N. Dial 3-6656.

ONE-BEDROOM house for rent unfurnished. Located 1413 - 30th. Street. Dial 3-6285.

REAL ESTATE M

HOUSES FOR SALE M-2

HOME BUY WORTH SEEING
Three-bedroom on pavement complete with Automatic washer installed, air-conditioned, and garbage disposal. 100 per cent G. I. Loan. Must be seen to appreciate all that livable space.

A COUNTRY HOME
Modern large two-bedroom home on Lamesa Hiway. All city utilities with excellent well of water.

100% G.I.
Plans for two — large three-bedroom homes to be built on large lots 75x150 are in this office for inspection. Call by and look these over. On pavement in good location.

We have buyers for three-bedroom homes subject to FHA loans. What have you along this line for sale?

PINNELL REALTY CO.
1712 25th
Phone 3-5912

VETERANS
Several homes including new ones, for sale with no down payment; closing costs can be paid like rent.
H&H Development Co.
503 E. Highway
Dial 3-4451 — 3-6683

MOVE IN
NO DOWN PAYMENT!
100 per cent G.I. Loan available to veteran on this two-bedroom home in Towle Place, near schools; fenced yard; vented air conditioning. Closing costs to suit.
"Don't wait—we sell em!"
H&H Development Co.
503 E. Highway
Dial 3-4451 — 3-6683

Sell Those Usable But Forgotten Items
Use Classified Ads They Get Results
Dial 3-5486

REAL ESTATE M

HOUSES FOR SALE M-2

I WANT TO BUY
several two or three-room houses to move to my tourist court.

I have a six-room house for sale to be moved. Call or see owner or manager—
Cabin Courts
Lamesa Highway - Dial 3-9246

Use Classified Ads

Kittrell Heights
Two-bedroom furnished home. Less than two years old. Both house and furniture like new. Equity and furniture price $1,750.

Parkway Addition
Nice two-bedroom home—fenced in back yard, landscaped front yard, also new antenna thrown in. This is a sacrifice at $1,250 equity and assume loan.

Central Snyder
Two-bedroom home with drapes and fenced back yard. Near Junior High and Central Primary schools. Rent with purchase option. To buy with either G.I. or F.H.A. loan.

JACK & JACK REALTY
1921 - 26th Street
Phone 3-3452

Equity in three-bedroom G.I. house. Completely furnished. Will sell together or separately. See at 3307 Ave. A.

FHA — Lovely new two-bedroom home at 314-32nd. Street—To be completed in 10 days—Central heating—Tiled bath and kitchen—Attached garage. A real bargain to some lucky buyer. $1,000.00 down plus closing costs will move you in. This same home has been built and sold $500.00 higher in Snyder.

FHA—New two-bedroom home to be completed in three weeks. $8,850.00 sales price with loan of $7,800.00. $1,050.00 down payment with $275.00 closing costs.

G.I.—3710 Dalton Drive—Highland Park—Two-bedroom home with Ceramic tile bath—Carpeted in living room and hall, fenced back yard—Central heat and air conditioning. A real buy for some Veteran at $9,950.00 with 100 per cent G.I. Loan. Closing costs of $300.00 only down payment required.

G.I.—3309 Avenue A—Three-bedroom home ready for immediate occupancy. Corner lot and close to school. Sales price $9,050.00 with only down payment required $300.00 for closing costs.

SCOTT & SCOTT REALTY CO.
Big Spring Highway
Dial 3-6306

LARGE two-bedroom home in Highland Park, redecorated inside and out, beautifully landscaped. Will carry large F.H.A. Loan.

LARGE two-bedroom home with dining room. Kittrell Heights. Perfect condition. $850.00 equity.

TWO-bedroom home, Belmont Addition. Recently redecorated inside. Overall price $6,000.00. Will refinance F.H.A.

THREE-bedroom home in Morningside. Good condition. Will refinance this for you.

Geo. J. & Lydia Webb
Lobby Manhattan Hotel
Office 3-5171 Res. 3-6508

FOR SALE

TWO-BEDROOM home, carport and storage room, wall-to-wall carpet, draw drapes, air conditioned. Bath and kitchen has wall tile, plenty of cabinet space. Wired for automatic washer and electric stove. Nice lawn and shrubs. Equity—no closing cost.

THREE-CHAIR beauty shop, fixtures, complete. In use one year. $1,500.00.

HIGHLAND REALTY
Big Spring Highway
Dial 3-6480

LOTS FOR SALE M-4

SEVEN lots for sale in one tract; or will sell seperately. Cash or terms. $300.00 up. Bushy Hedges, 700 East 25th.

GOOD assortment of resident lots for sale. Can arrange terms. Inquire 800 26th. Street.

FARMS-RANCHES M-8

FOR SALE-TRADE M-11

SELL or trade: Three-room house, cash or terms. Bushy Hedges, 700 East 25th Street.

MAN WITH EXPLAINING TO DO

James Lloyd Parker, 25, a Texas sailor now spending a 30-day leave at Kerrville, Tex., is pictured above with Mrs. Frances Malloy Parker of Norfolk, Va., who says she is his wife. Mrs. Parker produced the above picture after she read that Parker is in Texas trying to persuade a pretty English model to marry him. She said Parker would have some tall Texas explaining to do when he returned to Norfolk. Parker admitted being married but said they were separated and he thought Mrs. Parker was getting a divorce.

Kidnaping Suspect Held; Baby Found

BEAUMONT, Tex. (AP) — A woman charged with snatching a 29-minute-old infant from its hospital crib "wanted a baby girl worse than anything in the world," her father said. She has three sons.

Officers found the little girl yesterday in the Houston home of Mrs. Pauline Schulze, 30, a former nurse's aide.

The child was sped by police-escorted ambulance 85 miles back to Beaumont and reunited with its mother before she knew it was kidnaped Saturday — while she was still in the labor room. The news had been kept from her.

Doctors said the baby was in good condition.

Its navel was tied with a shoulder strap from a woman's slip.

Mrs. Schulze was charged with kidnaping and jailed here. Officers said she kept screaming during long hours of questioning, "It's my own baby." They said she apparently had an overwhelming desire for a fourth child and claimed the baby was born to her at home.

Footprint records identified the child as the daughter of Mr. and Mrs. George Wharton, of Beaumont. Examinations of Mrs. Schulze confirmed she has not given birth recently, doctors said.

The 30-year-old brunette refused to talk to newsmen. She threw a shoe at photographers taking her picture when she was brought here.

Her father, 71-year-old pensioner J. M. Taylor, said at Houston last night:

"She and her husband had all the boys they wanted—three of them . . . She wanted a baby girl worse than anything in the whole world."

Officers said Mrs. Schulze, treated in the same Beaumont hospital in 1951 and 1953 after nervous breakdowns, had been surgically sterilized and could not bear a child. Her father confirmed she is sterile.

A doctor carried the baby into Mrs. Wharton's room.

Wharton, a slender oil refinery worker, said:

"She didn't even know that anything had happened."

"After we talked and joked a while — just ordinary baby talk — I told my wife I had a story to tell her about how her baby spent the night in Houston. Then I handed her a copy of the Beaumont Enterprise.

"She couldn't grasp it, couldn't believe it. We had to start at the beginning and tell the whole story again."

The Whartons have two other children, Jimmy, 2, and another girl, Leslie, 4. Wharton said they planned to call the new arrival Carol Sue.

"But the newspapers have been putting it 'Carolyn Sue.' And we might just leave it Carolyn Sue."

The baby, who weighed 6 pounds 10½ ounces, was kidnaped from its bassinet at East Texas Baptist Hospital here early Saturday afternoon by a woman disguised as a nurse.

Officers said Mrs. Schulze, who worked in the Beaumont hospital in early 1951 as a nurse's aide, had told neighbors she was pregnant. Suspicious, they telephoned Houston police.

No Foul Play In Club Fire

MIAMI, Fla. (AP) — Nothing to indicate foul play has been uncovered in the investigation of a resort club fire in which a Miami woman died and the husband of former metropolitan opera soprano Irra Petina was seriously burned, sheriff's officers said today.

But they said they have not had a satisfactory account of the incident and that the investigation will continue. A coroner's jury Friday morning fire are able to appear.

An autopsy yesterday on the dead woman, 34-year-old Emma Jo Selby, indicated she had been alive at the time of the fire, medical officials said. They said the autopsy showed her throat and esophagus were seared by flames she apparently breathed. No bone fractures or foreign objects in her body were found, they reported.

Dr. Fran R. Bussey Jr., a Bayshore, N. Y. eye specialist, was in a Miami hospital for treatment of burns. His wife, Miss Petina, was in Miami to be near him.

Bussey, who said he "has nothing to hide," refused to discuss the case, on instructions of his attorney, he said.

H. R. Harkins, an Asheville, N. C., attorney, accompanied Bussey and Miss Selby to the famed Caribbean Club on Key Largo for a fishing trip. The club was burned early Friday morning. Its owner Bill Krone was also injured by the fire.

Among some of the indigenous populations of Liberia, the women are usually taller than the men.

Burned Child Awaits Grafts

GALVESTON (AP) — A Wichita Falls child was in John Sealy Hospital today, awaiting skin grafts that may give her a chance to live. She is burned over 65 per cent of her body.

Betty Wingfield, 7, lived three weeks when no one expected her to. Doctors say burns over more than 50 per cent of the body are usually fatal.

The little girl was burned at Wichita Falls when she fell into an open flame and her dress caught fire.

Betty was flown here yesterday after doctors at Wichita Falls said the skin grafts at Sealy would give her her only chance to live. They said Betty would have to fly as she would not be able to stand the trip otherwise.

A Wichita Falls oilman, Clarence Clower, chartered a light plane. Several others at Wichita Falls offered to help with expenses.

The pilot, D. H. Watts, 30, said Betty was a heroine. "She didn't cry once and it was so rough I didn't like it myself. I've flown for 12 years and I've never seen it so bad."

Watts had to turn back once because of bad weather. He flew 100 miles off his course to get around thunderstorms when he finally got through.

Watts said Betty smiled most of the time and even sang a little. He added, "I've never seen a little girl that brave. If she keeps fighting that way, she ought to live."

Dr. Glenn Roark, the girl's physician, went along.

At the airport, she was taken to an ambulance. She didn't cry and only whimpered once when the stretcher was bumped as she was lifted down from the wing.

When put in the ambulance she asked, "Dr. Roark, come with me, please." The doctor went with her to the hospital.

Doctors said skin grafted over Betty's burns won't be permanent, but may last long enough to give her own skin time to heal.

Officrs Are Elected

DENTON (AP)—Officers of the board of regents of Texas State College for Women were elected at a meeting over the weekend. Reagan Houston III of San Antonio was elected president; Ed Gossett, Dallas, vice chairman, and Mrs. Edgar Deen, Fort Worth, secretary.

The horned toal is a lizard.

Hull Presents Medal Of Freedom To Rhee

SEOUL (AP) — South Korea's President Syngman Rhee today received the United States Medal of Freedom with Gold Palm from Gen. John E. Hull, retiring U. S. Far East commander.

The citation praised the 79-year-old Rhee for "conspicuous determination and self-subjugation in the interest of his homeland.

"He has aided the cause of universal democracy and has advanced the date when a united Korea will take its rightful place among the free nations of the world."

Tomorrow Hull will receive South Korea's highest military award from Rhee. Hull will be succeeded April 1 by Gen. Maxwell D. Taylor, U. S. 8th Army commander.

Crushed To Death

PHILADELPHIA (AP) — A five-year-old girl was crushed to death yesterday by a falling 300-pound statue in the garden of a suburban home. The body of Agnes Montgomery was found by her father, Charles, director of the Henry Francis du Pont Museum at Windterthur, Del.

Session Is Opposed

PARIS (AP) — Former Premier Pierre Mendes-France revealed today that British Prime Minister Churchill wrote him early this year opposing any Big Four meeting until final ratification of West German rearmament by all governments concerned.

Former Director Dies

ROSWELL, N.M. (AP) — Russell Hunter, former executive director of the Dallas Museum of Fine Arts, died yesterday after a long illness.

Louisiana has a town named Arizona.

All true lilies are natives of the northern hemisphere.

FREE — FREE
Watch for your name in our window every day. Two tickets will be given to lucky person to Trail Drive-In. No purchase necessary. Just Come In.
HOME BAKERY

Hallinan Is Out Of Prison

SAN FRANCISCO (AP) — Vincent Hallinan, 1952 Progressive party candidate for president, was released yesterday after his second federal prison term.

"I'm not afraid of going back," he said.

Hallinan, 59, left-wing attorney and politician, told reporters, "Nothing will stop me from continuing to fight for liberal causes."

He flew to San Francisco after his release from McNeil Island (Wash.) Federal Prison. There he served 14 months of an 18-month sentence for tax evasion.

His wife and six sons greeted him at the airport here. He carried a copy of "False Witness" by Harvey Matusow, turncoat witness in Communist hearings.

Hallinan's first prison term was a six-month sentence for contempt of court in the trial of Harry Bridges, West Coast longshore leader, on charges of falsely swearing he was not a Communist. Bridges' conviction was reversed by the U. S. Supreme Court.

Gas found in salt mines was piped in bamboo tubes and used for illumination by the ancient Chinese.

100 ITEMS AT COST OR BELOW—BUY TODAY WHILE YOU CAN MAKE THESE HUGE SAVINGS! SAVE now during Bernson's liquadation sale, so that they can enlarge their bowling alleys.

Norge Upright Freezer
Shelf in Door
Reg. $399.50—Only
$264.97

Bernson Furniture & Plumbing Co.
1500 — 28th
Phone 3-6653

HOT CEREAL SURPRISES. To tempt the kiddies, dress up their hot cereal by topping with brown sugar and crisp dry cereal.

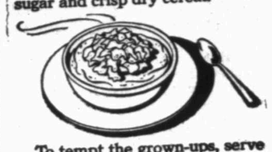

To tempt the grown-ups, serve them AIRWAY—the whole-bean coffee with the mellow Brazilian flavor.

AIRWAY's highland-grown Brazilian coffees have a distinctively different taste—smooth, light and mellow—cup after cup after cup.

Enjoy it often—and enjoy *all you want!* It's the *mellow* coffee in the *yellow* bag—AIRWAY

at SAFEWAY

PRINTING
Feather Printing Company
Print Anything – Appreciate Everything
Letter Press Offset
1907 25th St. Phone 3-6131

Count Karolyi Dies Saturday

VENCE, France (AP) — Count Michael Karolyi, former president of Hungary whose off-and-on feud with the Communists spanned two world wars, died at his home in exile Saturday. He was 80.

A descendant of one of Hungary's richest noble families, Karolyi had a stormy political career in which he twice chose exile in preference to communism.

Unpopular in Hungary for his pro-Allied, anti-German sentiments at the outset of World War I, Karolyi made several trips to the United States and endorsed President Wilson's peace proposals.

He was named president of the Hungarian Republic after World War I, but quit within a year, turned over the government to Red leader Bela Kun and fled the country. A Hungarian court later found him guilty of treason and confiscated his vast estates.

During World War II he took part in the Hungarian exile movement in London and returned to his country in 1946 after 27 years of exile. He was named ambassador to France in 1947 and held the post two years.

In 1949 he went into exile a second time after a dispute with Hungary's Communist government. Since then he had been living modestly on the French Riviera.

This lamp test shows what a difference Gulf super-refining makes. Gulf refines out the "dirty-burning tail-end" of gasoline—at the refinery—to bring you new, clean-burning Gulf NO-NOX.

HERE'S HOW New 1955 No-Nox burns clean...

HERE'S WHAT New 1955 No-Nox does for engine parts...

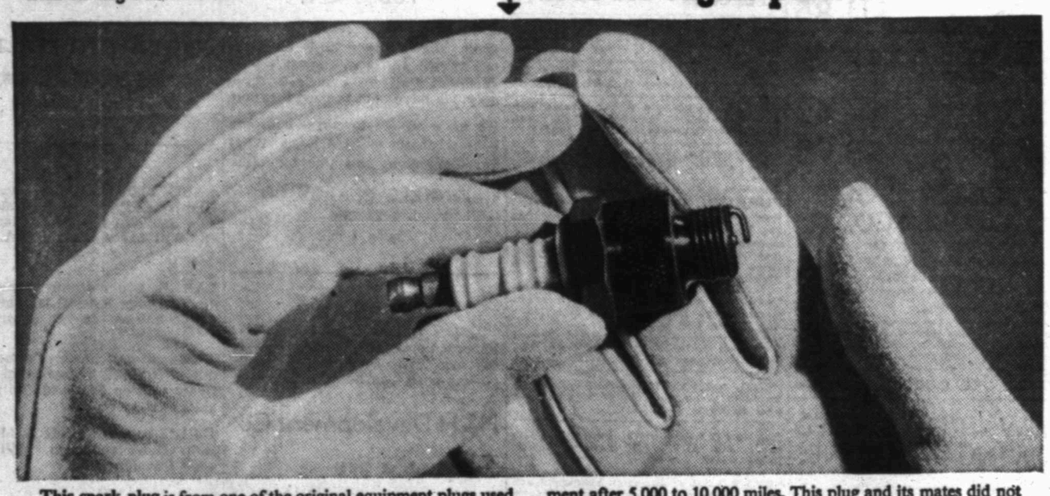

This spark plug is from one of the original equipment plugs used in Gulf test fleet cars. Normally, plugs need cleaning or replacement after 5,000 to 10,000 miles. This plug and its mates did not need cleaning or replacement *after 15,000 miles* with new NO-NOX.

what's more...No gasoline—no, not a single one—has higher octane than...

New 1955 GULF NO-NOX

This is GULF'S PLEDGE to the motoring public

- We at Gulf make this promise to America's motorists. We will not permit a single competitor—no, not a single one—to offer a gasoline superior to our own superb No-Nox.
- It is our sincere belief that No-Nox is the finest gasoline on the market today, and no matter what others do or say we will keep it the finest—in power, in performance, in engine protection.
- This is not a boast, not a claim. It is a pledge to you, the motoring public—a pledge backed by the resources—and the integrity—of the Gulf Oil Corporation.

Fill up now with new Super-Refined Gulf NO-NOX and feel the difference in power that really works for you mile after mile. Right from the start, you'll get these lasting benefits:

- More complete engine protection than with so-called "miracle-additive" gasolines.
- Extra gas mileage in the short-trip, stop-and-go driving you do most.
- Stall-proof smoothness . . . instant starts . . . fast, fuel-saving warm-up.
- No knock, no pre-ignition — even in today's high-compression engines.

GULF

It's super-refined...to burn clean!
The '55 gasoline for all high-compression engines.

Herman Doak, Distributor
1603 25th Phone 3-3832

NASH WINS!

See These 2 Big Winners In 1955 Mobilgas Economy Run At Your Nash Dealer's Today!

Nash Ambassador Wins "Big Car" Class C with a Record of 58.55 Ton Miles . . . Averaging 25.18 Miles a Gallon

Covering 1323 miles of the toughest terrain in America, the big Nash Ambassador, most spacious of all fine cars, with Hydra-Matic drive, decisively routed its field in the world's foremost test of economy. Drive this powerful performer today for a brand new motoring *experience.*

Rambler Sweeps "Low-Price Field" Class A, Averaging 27.47 Miles to the Gallon

Tops all cars in miles per gallon—never before has any car with automatic transmission established such sensational gas mileage. The Rambler averaged 6.2 miles a gallon more than all other cars entered! Come, see and drive the car that outdistances them all on a tank of gas—the Smart New 1955 Rambler.

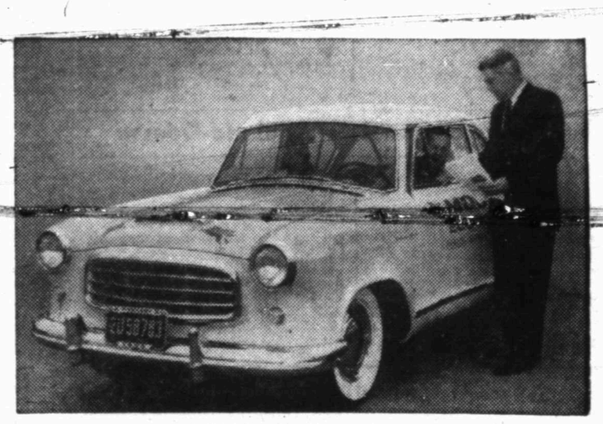

DRIVE AMERICA'S TOP ECONOMY CARS AT YOUR Nash DEALER'S TODAY!

HEY FOLKS! TUNE IN DISNEYLAND ON ABC-TV—SEE TV LISTING FOR TIME AND CHANNEL

DUPREE MOTORS
1605 25th St. Phone 3-4649