ONE INTELLIGENT MAN WORKING ALONE CAN ACCOMPLISH MORE THAN AN ORGANIZATION OF A HUNDRED PEOPLE NONE OF WHOM IS REALLY INTERESTED.—AN EDITORIAL

COLOGNE BESIEGED

THE PAMPA NEWS

VOL. 42, NO. 277. (12 PAGES TODAY) PAMPA, TEXAS THURSDAY, MARCH 1, 1945. AP Wire (Price 5c)

THEY CALL HIM 'BULL'

Caught by the cameraman in an aggressive mood during his Third fleet's five-month sweep of the Western Pacific, Adml. William F. 'Bull' Halsey, Jr., looks as tough as his nickname implies he is. Now on rest-leave in the States, he is loved and admired by all his men.

FDR Cites Responsibility

Revised Value On Red Points Will Be Made

WASHINGTON, March 1—(AP)—A red-point food program, termed "the stiffest since rationing began" goes into effect Sunday. It assigns higher values to a wide range of cheaper beef and pork cuts.

The OPA, announcing this today, tempered the bad news somewhat with two and three-point-a-pound reductions for choice beef steaks and roasts. These however, are scarce in most parts of the country.

The general tightening up results, Price Administrator Chester Bowles said, from "heavy military requirements and the fact that hog marketing are runnings below previous estimates."

While prevailing point values for all lamb and most veal remain unchanged along with the current 24-point ration cost of butter, these boosts, for example, have been ordered:

Hamburger and bacon go from four to six points a pound. So does beef chuck, up from three points. Short ribs go from one to three points, boneless brisket from two to four, and flank meat from three to five.

Among pork cuts, end chops are boosted one point to six a pound. Boneless hams, whole or half, go from seven to eight points; spare-

See POINT VALUE, Page 2

SPEAKER

Samuel D. Rosen

★ ★ ★

Third Lecturer To Appear Here At Eight Tonight

Speaking on the Russia of today, Samuel D. Rosen is being presented tonight at the Junior high auditorium by the Pampa Rotary club and the Rotary International.

The lecture, which is free to the public, will start at 7:30 with a concert by the Pampa air field band. Rosen's address will begin at 8:00. He will be the third in a series of four lecturers to appear here.

Samuel D. Rosen was born and reared in a village on the Dnieper river in Southeast Russia. After completion of the course at the high school in a neighboring town, he attended the New Russian university in Odessa until his graduation. He later served in the army and fought in the Russo-Japanese war.

After migrating to America, Rosen took a post-graduate course at the University of Chicago and Northwestern university. His eventual business success made it possible for him to visit his native land to observe and judge the changes that had come to it since the revolution. He made three more trips to Russia during the next decade, each time traveling extensively and using his ability to speak the language fluently as a means for extensive social, political and economic studies.

Rosen is an American citizen of long standing and has an intense admiration for American institutions and ideals. His understanding of the great sociological changes that have taken place in Russia during the past quarter of a century is based on his early education there and his travels of his recent years.

Unconditional Surrender for Foe Is Upheld

WASHINGTON, March 1—(AP)—President Roosevelt told congress and the nation today that America will have to take the responsibility for world collaboration "or we shall have to bear the responsibility for another world conflict."

Mr. Roosevelt said he returns home from his long journeys "with a firm belief that we have made a good start on the road to a world peace."

Sitting in the well of the house chamber at a joint session of the two branches of congress the President said in a personal report on the Crimea conferences that the Allies will not desist for one moment "until unconditional surrender" is won.

"The German people, as well as the German soldiers," he asserted, "must realize that the sooner they give up and surrender, by groups or as individuals, the sooner their present agony will be over. They must realize that with only complete surrender can they begin to reestablish themselves as people whom the world might accept as decent neighbors."

Unconditional surrender of Japan is as essential as the defeat of Germany "if our plans for world peace are to succeed," he declared, adding that Japanese militarism must be wiped out as thoroughly as German militarism.

Mr. Roosevelt went before congress with his personal report on the historic conferences with Marshal Stalin and Prime Minister Churchill at Yalta just a little more than 24 hours after his return to the White House.

The chief executive described the Big Three meeting at Yalta as a successful effort to find a common ground for peace.

"It spells the end of the system of unilateral action and exclusive alliances and spheres of influence and balances of power and all the other expedients which have been tried for centuries—and have failed," he said.

"We propose to substitute for all of these a universal organization

See UNCONDITIONAL, Page 4

IT'S PERSONAL

Maj. Bernard Anderson, above, of Angelo, Wis., is the only American guerrilla leader on Luzon who won't return home for a well-earned rest. When Yanks captured city, he sought his financee, Betty Lou Gewald, interned at Santo Tomas, only to learn she had died from lack of medical care. He returned to the hills with his Filipino troops, to wage war of personal vengeance on Japs.

9th Is 11½ Miles From Duesseldorf

By WILLIAM L. RYAN
Associated Press War Editor

The surging U. S. First army, breaching German defenses within five miles of Cologne, placed that great Rhine city under siege today, and the U. S. Ninth army by German account reached Grevenbroich, 11½ miles southwest of Duesseldorf.

The German high command said breakthrough attempts were repulsed on both sides of Rheydt, city adjoining menaced Muenchen Gladbach and 15 miles west of Duesseldorf, and at Grevenbroich, a main Erft river crossing.

Reds Seem To Be Moving Again

In the east, Moscow reports said, there were increasing signs that large-scale red army operations had begun again across the Neisse river in the thick defense zone between that stream and Berlin's Spree. In the push toward the Baltic to the north the Russians crossed the Ihna river, defenseline east of Stettin, the nazi high command said. Moscow dispatches said a large section of Eastern Pomerania already seemed to be virtually cut off.

As the American First army's tanks, infantry and self-propelled guns poured across the Erft river bridgeheads before Cologne, Allied planes watched for any signs of mass retreat. River barges and tugs were attacked at one point. The Germans told of a battle mounting in intensity, with their lines holding before Cologne.

The U. S. Ninth army to the north smashed closer to the Rhine west banks, heightening the peril to the great industrial Ruhr basin. Ninth army gains still were hidden by a security news blackout.

The Germans said the First army attack developed on a four-mile front between Bergheim and Kerpen, due west of Cologne. Front dispatches said Lt. Gen. Courtney H. Hodges' vanguards leapt forward from captured Modrath 6½ miles from Cologne along the main Duerren-Cologne highway.

Allied planes, which flew more than 100,000 sorties over Germany during February, gave the reich another lacing from two directions today for the 17th time in 18 days. The two-day attack, reported by Berlin, came after another blockbuster attack on the German capital during the night, the ninth in a row, and a 2,000-plane assault on Western German rail and oil targets by American planes yesterday.

Russian troops driving to the Baltic coast, theatened to cut off nazi forces in Danzig, the Polish corri-

See EUROPEAN WAR, Page 2

Carrier Planes Stage Six-Hour Raid on Ryukyus

By LEONARD MILLIMAN
Associated Press War Editor

American invasion of another major Philippine island and renewal of heavy carrier attacks on the Ryukyu islands southwest of Japan were reported today by Tokyo radio as marines smashed their way to control over two-thirds of Iwo Jima.

Elsewhere in the Pacific war Japan's boiling political pot brought a cabinet resignation, Manila was reopened to American shipping and two U. S. submarines were lost.

A Japanese Imperial communique said "a great number" of carrier planes began sweeping over the Ryukyu islands at 7:20 a.m. (Tokyo time) and were still at it six hours later despite fierce Nipponese interception. The unconfirmed enemy communique claimed 31 raiders were shot down.

The Ryukyus, stepping stone islands between Formosa and Japan, have been repeatedly raided by U. S. carrier aircraft. The last time was Jan. 23. The powerful U. S. Fifth fleet, which has been riding Japanese waters unchallenged for two weeks, would have no trouble swinging to the Ryukyus from the Tokyo area where it supported a sea-borne air strike on the enemy capital Sunday.

Another unconfirmed Japanese broadcast said a regiment of Amer-

See CARRIER PLANES, Page 2

Red Cross Campaign Officially Opened

Gray county's Red Cross drive for $26,900 was down to the "brass tacks" stage today with volunteer workers in every section calling on contributors to help reach the goal by March 10.

Aubrey Steele, chapter chairman, and Huelyn Laycock, chairman of the 1945 financial drive, gave their workers final instructions at a kick-off meeting in the Junior high school auditorium this morning.

Immediately following the meeting workers began their house-to-house canvass. In the city and rural districts most of the solicitations are being made by members of women's organizations and home demonstration clubs.

In the business districts the work is being carried on by the men, many of whom are from the civic clubs.

Although the drive officially got under way today, Drive Chairman Laycock announced at this morning's workers' meeting that nearly $8,000 already had been raised.

At a meeting of J. R. Posey's advance gifts committee in city hall yesterday afternoon workers reported a total of $7,664 with pledges and assurances that the committee's $10,000 share of the total goal would be reached with wind-up calls in the next few days.

In attendance at yesterday's meeting were Posey, Paul Kasishki, Mel Davis, Charles Ward, A. A. Schuneman, H. W. Waddell, Lynn Boyd, Charles Thut, Joe Key and W. B. Weatherred, Aubrey Steele and Huelyn Laycock.

Committee Chairman Posey

See RED CROSS, Page 2

Political Bonds Soon To Be Tied At Conferences

MEXICO CITY, March 1—(AP)—Far-reaching resolutions committing the American nations to enforce peace, tighten their political bonds and cooperate to make the South American continent an industrial horn of plenty today appeared headed for approval by the Inter-American conference.

Principal among them is the "declaration of Chapultepec," which calls for joint American and Latin-American armed assistance to stop actual or potential aggression in the hemisphere.

The form in which the Chapultepec instrument finally come before the conventions remains at issue. It was learned on the highest authority yesterday that the U. S. delegation had drafted a compromise pledge to Latin America on the use of armed forces to crush aggression in this hemisphere.

This would modify the text presented to the conference committee Tuesday, which provided for automatic use of armed forces without reservation.

The changes consist mainly of dividing into two periods the operation of the commitment to put down aggression, during the remainder of the war and in the postwar period. Under the proposed redraft the declaration would take effect as soon as signed and would bind the American nations so long as the war continues. After the war a treaty would be negotiated carrying the same principles.

This covers the points (1) President Roosevelt has the authority to use U. S. armed forces to protect the United Nations' war effort under his special emergency powers and (2) after the war congressional approval would be necessary.

Senator Tom Connally (D-Texas), chairman of the senate foreign relations committee, is expected to pass on the formula by tomorrow.

Constitutional Convention Asked In Solon's Bill

AUSTIN, March 1—(AP)—Sen. T. C. Chadick of Quitman today introduced in the senate a resolution providing for a constitutional convention to be held in Austin the first Monday in October, 1947.

The present session of the legislature has been flooded with proposals seeking to submit amendments to the constitution of 1876 to the electorate.

"The number of proposals before the legislature has almost made it a constitutional convention itself," said Chadick.

Many of the proposed changes in the constitution have survived committee tests, and are on the calendars of both houses.

Final passage in the house sent to the senate house bills equalizing at a range of .9 percent of 3.2 percent the tax on gross premium receipts of home and foreign life, health, accident, fire and casualty insurance companies.

Under present law home companies pay a tax of five-eights of one percent and foreign companies pay as much as 4.65 percent. Because the supreme court of the United States recently declared insurance to be interstate commerce sponsors of the new Texas legislation said it was needed in order to prevent what might be determined to be discrimination under present rates against foreign companies.

"For Texas to maintain itself as a free commonwealth, its basic laws must be made responsive to the needs of the people," said Chadick.

"The need for a constitutional convention has been apparent to students of government for many years. The present constitution was adopted following the "carpet-bag government' set up after the Civil War and conditions of that era molded the constitution to fit its problems. Most of those problems have been outmoded, but Texas still is governed by the basic law declared at that time."

House Kills Tax Return Proposal

AUSTIN, March 1—(AP)— Dead for the general session of the 49th legislature today was a house bill authorizing refund of taxes paid on gasoline used by school owned and operated buses.

It was killed by the house committee on revenue and taxation yesterday after the group heard representations such a refund had inherent dangers.

The danger, said opponents, was that it could lead to evasion of gasoline tax payment. Refunds of tax on non-highway gasoline now total about 22 percent of all gas tax revenue.

School districts, municipalities

See TAX PROPOSAL, Page 2

William T. Patton Dies Here Today

A resident of Pampa since 1906, William Thomas Patton, 80, died this morning at his home, 821 E. Fredrick.

Funeral services will be conducted Friday at 5:00 from the First Christian church in Pampa with the Rev. S. D. McLean, pastor, officiating. Burial will be in Fairview Cemetery in charge of Womack Funeral Home, McLean.

Patton is survived by his widow; three sons, Bill, Kinel, and Fred, all of Pampa; three daughters, Mrs. L. L. Allam and Mrs. Bill Robertson, Pampa, and Mrs. G. P. Allam, Mineral Wells; three brothers, Ebb, and Ed of Whitt, Tex., and John of Rosedale, Okla.; two sisters, Mrs. Lettie Martin, Pauls Valley, Okla., and Mrs. Mattie Farley of Pauls Valley; eight grandchildren and five great-grandchildren.

Pallbearers will be Earl Wallin, Don Jones, Kaskell Kennedy, Clyde Organ, Lester Brewer, and Lonnie Keith.

2 Texas Towns Are Already Over Top

By The Associated Press

At least two tiny Texas towns raised their Red Cross quotas on the eve of the national drive's official opening yesterday.

Dekalb in Bowie county oversubscribed its quota of $2,750. A total of $3,307 had been raised there by last night.

Humble, a Harris county hamlet, raised its $2,500 quota within a few minutes at a school house meeting.

CLEMENCY DENIED

AUSTIN, March 1 — (AP) — The board of pardons and paroles has denied clemency for Henry Williams who is scheduled for execution in the electric chair after midnight March 3 for conviction in the slaying of A. O. Hamon in Gonzales county.

PRISONER OF WAR

AUSTIN, March 1—(AP)—Lieut. J. R. Giles, Jr., son of Land Commissioner Bascom Giles and Mrs. Giles has seen reported a prisoner of war in Germany.

Wheel aligning service. Call Mel for night appointments. Pampa Safety Lane. Ph. 101.—Adv.

Holland May Be Compensated for Nazi Destruction

LONDON, March 1—(AP)—Deputy Prime Minister Clement Atlee told commons today Germany might lose part of her land to Holland as compensation for nazi devastation.

"If it is necessary to take some German soil to make it up to the entirely innocent Dutch people who have seen their land destroyed, I shall not complain," he declared as the house moved toward a vote of confidence demanded by Prime Minister Churchill to place Britain squarely behind the Big Three decisions at Yalta.

"Or if it is necessary to clear certain areas in order to enable the Polish people to lead a full free life, I shall not complain and I don't think the Germans have the right to complain."

Prime Minister Churchill said Tuesday that most of East Prussia, Danzig and upper Silesia would go to Poland and has declared himself in favor of shifting populations if necessary.

Sir Arthur Salter, one of Britain's outstanding economic and governmental experts, asserted in commons today that safeguards against future German aggression "will need a treaty which will be severe by comparison with the much-abused treaty of Versailles."

"But it will be less severe than strict considerations of justice would permit," the author-educator, an independent member, added.

The house was in its third day of foreign policy debate, to be climaxed tonight by Foreign Secretary Anthony Eden's second speech on the Crimea conference and a demand for a second vote of confidence.

Navy Announces Loss fo 3 Ships

WASHINGTON, March 1—(AP)—The navy today announced the loss of three naval vessels, including the small salvage vessel "Extractor," sunk by a United States submarine as a result of mistaken identity.

The other ships lost were the 14,250 ton cargo ship Serpens, manned by coast guard personnel, and the large infantry craft LCI (L) 600.

The Serpens was carrying ammunition and all personnel aboard, approximately 200 officers and men, were lost.

The infantry landing craft was sunk in the Central Pacific with a loss of two dead and one missing. The normal complement was about 25.

Lt. Comdr. Perry L. Stinson, U. S. coast guard, of Dermott, Ark., skipper of the Serpens, was listed as missing in action.

Survivors of the Extractor were rescued by the attacking submarine, the navy said, which made a thorough search of the area upon discovering the error. There were six men reported missing from the vessel's complement of about 60.

ROCKETEER

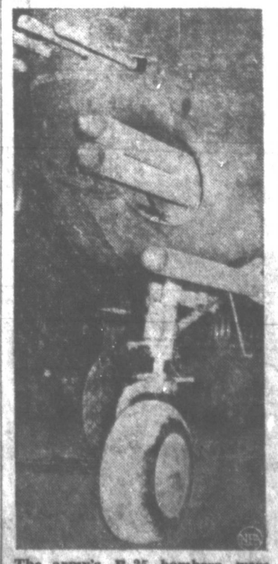

The army's B-25 bombers were pretty tough babies to start with, but now they pack an added punch by the addition of rockets. In photo above, taken at ATSC headquarters, Wright Field, Ohio, two rockets are seen in plane's nose and a third is slung underneath.

'Bill of Rights' Is Modified

AUSTIN, March 1 — (AP) — By unanimous vote and without any dissenting argument, the house state afafirs committee reported favorably last night on a bill by Rep. Dallas Bankenship of Dallas which extends the "seniority clause" in the G.I. bill of rights to include city, county and state officials.

As now written, the G.I. bill requires private employers to replace a returning serviceman or woman in his job when possible, but does not require the state to do likewise.

Blankenship said that to his knowledge a number of firemen and other public officials had been refused seniority in their old jobs. His bill excludes from blanket job protection only elective officials or those who hold their jobs entirely at the will of such elective officers.

Pampa and Canadian Firemen Plan Dances

The fire fighters are dancing this week.

Out at the Southern club tonight Pampa firemen will hold their annual benefit ball with music by Pinky Powell's orchestra.

Fire Chief Ben White said that because of the midnight curfew on entertainment the dance will get off to an early start at 8:30 p.m.

Then at Canadian on Saturday night the Canadian volunteer fire department will hold its annual firemen's dance, according to Carl W. Zybach, secretary of the group. J. P. Hazlewood is fire chief and John Caylor, assistant, at Canadian.

THE ROAD TO BERLIN

By The Associated Press

1—Eastern Front: 32 miles (from Zellin).

2—Western Front: 203 miles (from west of Cologne).

3—Italian Front: 544 miles (from Reno river).

Make gas go further. Save Gunn-Hinerman Thrift stamps.—Adv.

Passengers Have Narrow Escape

STEUBENVILLE, O., March 1—(AP)—Fifteen sleeping passengers in a roomette Pullman of the Pennsylvania railroad's eastbound "Spirit of St. Louis" flyer narrowly escaped death today when the car plunged about 35 feet from a trestle in a shallow creek.

Seven persons were hurt, one seriously. Witnesses said there miraculously were no fatalities.

The derailed car was the ninth in a train of 11 Pullmans, a club and dining car. As it broke and toppled from the trestle, two others were jolted and almost fell over the bridge but the others remained upright.

Several of the passengers in the compartment car fought their way out the front end to find themselves in waist deep water. The creek was higher than normal because of heavy rains.

Most occupants, however, were able to make their way to safety from the partly submerged car without wading through the cold creek waters.

Railroad representatives said there were 190 passengers on the Spirit, traveling from St. Louis to New York. They were transferred to other through trains which moved along not far behind schedule.

The wreck occurred at 12:36 a. m.

The only passenger seriously hurt was reported to be Theodore Sercision of Columbus.

Asphyxiation Fatal To Woman, Grandson

HOUSTON, March 1—(AP)—Justice of the Peace W. E. Ragan returned a verdict of death due to asphyxiation in the deaths of Mrs. Etta Arisman, 76, and her 3-year-old grandson, Frederick Willard Collister, Jr., who were found dead by the baby's mother when she returned home from work yesterday.

Mrs. Margaret Collister, the mother, said two heaters were burning in the house when she got there.

THE WEATHER

U. S. WEATHER BUREAU

6 a.m.	35
7 a.m.	36
8 a.m.	35
9 a.m.	36
10 a.m.	37
11 a.m.	39
12 Noon	44
1 p.m.	47
Yest. maximum	53
Yest. minimum	24

CLOUDY

WEST TEXAS: Mostly cloudy except fair in El Paso area, light rain Del Rio-Eagle Pass area this afternoon, cloudy, light rain tonight and Friday except El Paso and Big Bend country; warmer in Del Rio-Eagle Pass area and east of the Pecos river tonight. Fresh to strong winds in Panhandle and South Plains.

EAST TEXAS: Cloudy, rain tonight and Friday and in west and south portions this afternoon; warmer Friday and in the interior tonight. Fresh winds on the coast.

OKLAHOMA: Mostly cloudy and somewhat warmer today. Occasional light rains this afternoon except in Panhandle. Light rain tonight and Friday except turning to light snow northwest Friday. Colder Friday, much colder northwest portions.

All kinds of wire. Lewis Hdw.—Adv.

'THANK GOD . . .'

PRISON CAMP SURVIVOR WRITES RELATIVES HERE

"Thank God I'm an American."

That is one of the first things Mrs. Levita Hubele wrote to her father and mother, Mr. and Mrs. W. M. Finley, Route 1, Pampa, in her first letter after she and her husband, Louis, were rescued from the Japanese interment camp at Santo Tomas, Philippines.

Under the provision of the war department permitting one letter to be written and flown out of the Philippines for those who were saved in that January American com-

mando raid on the camp.

Mrs. Hubele, whose husband was connected with a steamship company at Manila when the Japs came in 1942, said the two were not treated so badly, but that they were "among the fortunate ones."

"Three nights ago," the letter written Feb. 6, begins, "we were liberated after three years and one month, and the pride and joy in our hearts for our boys can't be written. You'll understand when I say, 'Thank God I'm an American.'

"Louis and I are both well. Louis

See SURVIVOR, Page 2

Five-One Garage, 600 S. Cuyler, Ph 51.—Adv.

WAR IN BRIEF

By The Associated Press

THE WESTERN FRONT: U. S. first army, five miles from Cologne, land siege to Rhine City; Ninth army drove closer to Rhine under security blackout; Canadians trained big guns on a German Rhine crossing; Third army swung to within two and a half miles southwest of Trier.

THE RUSSIAN FRONT: Berlin said last German escape route from Eastern Pomerania, Danzig and Polish corridor was in danger of being cut off.

THE ITALIAN FRONT: Germans sent raiders over Senio river, held some Eighth army positions but lost a number of captured.

THE PACIFIC FRONT: Americans held all but northern third of Iwo Jima, reached third airfield; Tokyo reported American invasion of Palawan island in Philippines; enemy virtually wiped out on Corregidor; cargo ship entered Manila bay; Americans drove ahead on Luzon east of Manila.

For complete wash and lubrication. Pampa Garage and Storage, 113 N. Frost. Ph. 979.—Adv.

Army Casualties Are Now 813,032

WASHINGTON, March 1—(AP)—Army and navy casualties since Pearl Harbor have mounted to 813,032.

Secretary of War Stimson reported today that army losses now total 722,695, while the navy placed its casualties at 90,337. The aggregate represents an increase of 11,870 from the last week's report of which the army accounted for all except 672.

Stimson also disclosed at his news conference that army losses in Italy, from the invasion on Sept. 9, 1943, to Feb. 25, 1945, amounted to 100,790, including 19,889 killed, 70,402 wounded, and 10,499 missing.

A breakdown on army casualties, based on compilation of individual names throughout Feb. 21 and corresponding tallies for the previous week follows:

Killed, 140,366 and 138,723; wounded, 430,757 and 420,465; prisoners, 60,535 and 60,086; missing, 21,037 and 92,223. Of the wounded, Stimson said, 213,948 have returned to duty.

Similar figures for the navy are Killed, 34,283 and 33862; wounded, 40,904 and 40,783; prisoners, 4,476 and 4,474; missing, 10,674 and 10,546.

Red Cross

(Continued from page one)

urged all firms and individuals contacted in the advance drive to mail in their checks to Red Cross headquarters if they aready have not done so.

At this morning's kick-off meeting a picture, "A Red Cross in Every window," was shown to workers, and supplies were distributed.

Laycock announced today that Boy Scouts who assisted in delivering Red Cross posters and equipment to business houses were Billy Ward, Bobby Epps, Carl Kennedy, Bill Loving, Jr., Eldon Morris, Virgil Wallen and Billy Lawrence.

First two 100 percent contributors to this year's drive were reported today as the teachers and personnel of Sam Houston ward school and the Junior high school.

Survivor

(Continued from Page 1)

has been ill and had a rather tough time for a while but is getting along okay now, but believe proper food and care will fix him up without difficulty in no time. My health has been good althought I am among the few fortunate ones. We have, of course, all suffered some from malnutrition. Louis' weight dropped from 200 pounds when the war started, down to 123; I weight 102 now and am hoping to get home in time to get into a size 12, but with this army's chow, I'll need an 18 by that time.

"My main thought is to come home, and we are being asked if we wish to go to the Etates. XXXX

"XXXX I'm proud of every boy in a uniform XXXX."

Mr. and Mrs. Finley received word of their son-in-law's and daughter's rescue just a few days after the first announcement of the rescue was made. They visited here in 1939.

Point Value

(Continued from page one)

ribs from three to four, and fat backs, hocks and jowls to two points from one or zero. Loin roasts go from six to seven points.

Many sausage products now ration-free will cost points again, as will a number of liver items such as braunschweiger and liver loaf. Many canned meats, such as corned beef hash, and deviled ham, either come off the point-free list or get a boost in ration value.

In the few exceptions to the general beef hike, porterhouse and T-bone steaks, for instance, will cost nine instead of 12 points a pound. Round steak in reduced to 10 points from 13, and a round tip beef roast will have a value of nine points rather than 11. A boneless sirloin roast will require 10 points a pound, down from 12.

Stating the meat allocation to civilians in March will be five or six percent below February and 13 to 15 percent below January on an average weekly basis, Bowles added:

"It is clear that the rationing of red-point foods for March will be the stiffest since rationing began. The average point value per pound of beef will be at approximately the level of December 1943."

Five more red stamps—E2 through E2 in ration book four—will be valid for buying meats and fats beginning Sunday. They will be good through June 30.

Fossils are the petrified remains of plants or animals that lived at some past period of the earth's history.

Nip Nipper

Comely Mila Calma, 22-year-old Filipino girl who helped harass Japs in Luzon's Tarlac area, waves a flag in greeting to victorious Yanks. She's a regular member of the Filipino guerrilla forces.

Tax Propsal

(Continued from page one)

and other subdivisions of the government pay the tax on motor vehicle gasoline now. Attempts at previous sessions to exempt them have met failure.

The first tax increase of the session, although of limited application was approved by the revenue and taxation committee.

It reported favorably a bill—at the request of Texas barbers — which doubles the present $2.50 annual license renewal fee and the $5 reinstatement fee paid by barbers who explained present fees did not provide enough revenue for adequate inspection of shops by state barber examiners.

European War

(Continued from page one)

dor and Eastern Pomerania, German broadcasts admitted. By midnight last night the Russians still placed Marshal Konstantin K. Rokossovsky's Second White Russian army 22 miles from the last coastal highway and railway upon which it was reported driving in increased strength after the capture of Neustettin, key German Pomeranian base.

In Italy German raiding parties striking across the Senio river about 17 miles inland from the Adriatic coast, have driven British eighth army units from some of their advanced positions. An Allied counterattack captured a number of prisoners, but some Germans remained on the river's east bank. Other strong patrols stabbed across the Senio south of the Faenza-Bologna highway, but were repulsed.

Internees Say Yanks Arrived Just in Time

DALLAS, March 1—(AP)—Mr. and Mrs. J. B. Gilmore, former San Angelo residents freed recently from Santo Tomas internment camp at Manila, said if Americans had arrived a week or two later they might have died for "they were starving us to death."

The night they were liberated "was the most wonderful night in the world when our boys arrived, fighting their way to us," they wrote relatives in Dallas.

The letter was written to Mrs. I. J. Robb, Gilmore's mother, and Mrs. P. E. Eason of Dallas, his sister. Both the Gilmores had beriberi, a diet deficiency disease, it said.

Gilmore, onetime four-goal San Antonio polo player, went to Manila in 1939 to manage the Manila polo team.

AUTOMOBILE VICTIM

KAUFMAN, Texas, March 1—(AP)—W. O. Kiser, former county district clerk, was killed yesterday in an automobile collision.

The curtain in Radio City Music Hall with its fireproof backing and steel control cables weighs almost three tons.

Bill Would Abolish Office of Constable

A proposed constitutional amendment abolishing the office of constable moved a step near senate approval today according to the Associated Press.

The proposal was advanced by Senator Ben Ramsey of Angustine.

There are three constables in Gray county: Earl Lewis, Pampa, C. G. Nicholson, McLean, and C. S. Clendennen, LeFors.

In speaking for his bill, Sen. Ramsey said. "The office is outmoded. Constables do not enforce the law. All they do is catch crap shooters and people running red lights, who didn't run a red light."

The vote on the second reading was 18 to 9. This was three short of the two-thirds necessary to finally approve a proposed amendment but the effect of the action was to keep the matter alive.

Carrier Planes

(Continued from page one,

ican amphibious troops invaded Palawan island in the Southwestern Philippines Wednesday. Tokyo said a "violent battle" was underway.

Palawan, a bologna-shaped 275 mile island, separates the Sulu sea from the South China sea. It lies 250 miles southwest of Manila and due east of Indo-China.

Third division marines cleared Japanese off the northern tip of Iwo island's fighter field in the Pacific's fiercest battle and swept on north 800 yards past the village of Motoyama to a third airdrome which was still under construction.

Tank-led Fifth division Devildogs on the left and fourth division Leathernecks on the right made smaller advances.

Marines now control much of Iwo's central plateau. Eyewitnesses said the Americans have finished most of their uphill fighting and in spots have begun to shoot down on Japanese entrenched on the northern slope of the nightmarish island, described by Associated Press War Correspondent Jim Lindsley as "Hell's principal suburb."

Tokyo announced Adm. Seizo Kobayashi resigned as minister without portfolio in the Japanese cabinet to devote all his time to forming a new totalitarian party, a question also to come before the diet which is expected to be called back this month.

Yank 'Invasion of England' Is Unifying

DALLAS, March 1 — (AP) — The Yank "invasion" of England had built a unity in wartime which must not be put asunder in peace, Sir Gerald Campbell said in a speech here last night.

The envoy extraordinary and Minister Plenipotentiary to the United States, special assistant to Lord Halifax since 1942, addressed the Dallas chapter of the English-speaking union at a dinner here. He and Lady Campbell are on a cross-country tour.

Sir Gerald said Britain, which will come out of the war a debtor empire, hopes to win back its trade in about ten years.

Speaking of British-American relations, Sir Gerald made a plea for the return of confidence, "now hiding under the coral reefs in troubled waters," and declared that America now controlled the powerhouse on the floods of public opinion which could shape or wreck future unity.

FFA Boys Reelect Semester Officers

WHEELER, March 1—Wheeler F. F. A. boys re-elected officers for the second semester during their last meeting. The officers are: president, Charles Hubbard; vice president, Delbert McWhorter; secretary, Leon Weatherly; treasurer, Henry Risner; reporter, Don Farmer; watchdog, Corky Guthrie; parliamentarian, Bobby Rodgers; historian, Frank Mitchell.

Hamburgers in Cans To the Front

CHARCOAL broiled, salt and peppered, juicy hamburgers are on their way to all front lines. Cpl. Alexander E. Hugh of Bay City, Michigan, wounded on Leyte and now at Gardiner Hospital, Chicago, says they're swell. The familiar weather-proof, damage-proof tin can will do the transportation job, and hamburgers will take their place as a part of the "10-in-1" ration, a forty-five-pound package supplying food for ten soldiers for one day.

Each 2 oz. serving of National 3-Minute Oats furnishes 24% of the Vitamin B_1; 15% of the Protein; 19% of the Iron; and 7% of the Food Energy prescribed as the minimum daily adult requirement. No wonder it is the type of cereal recommended by doctors and by 9 out of 10 dieticians, home economists and nurses. Fortify *your* family by serving them hot, delicious, Whole-Grain National 3-Minute Oats tomorrow and often. There Is a Difference in Oats!

Quality FIRST!

Always at Your Friendly

FURR FOOD

FLOUR $1.19 — GOLD MEDAY 25 lbs.

OXYDOL LARGE BOX 23c

SYRUP Red Ha 15c — 36-oz. bottle

SUPER SUDS 23c — Large box

CHILI POWD'R 33c — Gabhardt's, bottle

RAIN DROPS 23c — Large box

TOILET SOAP 7c — Sweetheart, bar

WESSON OIL 27c — Use for cooking, pint

PERFEX 25c — Box

SALAD DRESSING 35c — Bestyett, qt.

PICKLE TOMATOES 25c — Sweet Spiced, Libby's, big 2½ jar

APPLE BUTTER 31c — Libby's, big 2½ jar

APPLE SAUCE 31c — Libby's, big 2½ jar

Tune In Libby's Radio Show "My True Story" — Thrilling real-life dramas — KFDA 1230 KUNN STATION — Every Morning at 9:00 o'clock Monday Through Friday, 1230 on your Dial

TOILET SOAP 19c — Camay, 3 bars for

MINCE MEAT 36c — Lady Betty, large jar

PEARS Bartlett Firefly Bg 2½ Can 33c

PANCAKE FLOUR 15c — Pillsbury, 20-oz. box, 2 for

SHREDDED WHEAT 10c — Kellogg's, box

POST TOASTIES 12c — Giant box

Shortening 3 lbs. 66c — Bakerite, Pound Carton

FRESH PRODUCE

POTATOES 41c — Long White, 10 lbs.

CELERY 14c — Well bleached, lb.

LEMONS 27c — Sunkist, 350 size, dozen

APPLES 11c — Fancy Winesaps, lb.

PECANS 25c — Paper Shell, lb.

ORANGES 11c — Sunkist California, 220 size, lb.

TOILET SOAP — Palmolive bath size, 2 for 19c

PANCAKE FLOUR VICTORIA — 20 oz. Box 2 for 15c; 5 lb. Sack 21c

PRUNES 23c — 2-lb. sack

TEA BALLS 9c — Pkg. of 8, Tenderleaf

CHEEZ-IT 10c — Sunshine, box

CRACKERS 31c — Sunshine, 2-lb. box

Top Grade MEATS

SAUSAGE Cello Roll lb. 37c

MINCE MEAT New Barrel Pound 22c

STEAK AA Beef 7 Cut lb. 28c

ROAST 4-H Show Beef lb. 28c

FISH Trout Fillets lb. 25c

ALL SWEET

OLEO 23c — Per pound

HI-HO 21c — Crackers, large box

CATSUP 18c — Libby's, 14-oz. bottle

PEP 9c — Kellogg's, box

ALL BRAN 18c — Kellogg's, large box

RAISIN BRAN 10c — Post, box

FURR FOOD STORE

Cool Off After Hair Is Dried

MISS ERSKINE: Shuns colds.

Dodge those sneezes and sniffles that ravish looks and impair efficiency by cooling off your head—baked to a turn under a hair-dryer—before going out into the cold.

"A half-hour of cooling off before you bundle up and take off from a beauty shop may spare you the pang of a runny nose," says radio's Marilyn Erskine, "Young Widder Brown," star, to whom a head cold is a calamity.

Aware that beauty shops are crowded today, Marilyn says that a cooling-off customer should go on Mondays and mid-week days when traffic isn't apt to be so heavy.

If you need to figure out ways to loiter legitimately on the premises, she suggests having your eyebrows pruned or your makeup repaired after you emerge from the dryer, which operation will give you ample time for cooling off. But if you've little time to spare, then diminish the heat from the dryer gradually and remain under the cool air for 10 minutes.

Great numbers of enormous mammals once roamed over the western region of the United States.

Barro Colorado island in the Canal Zone once was a hilltop forest of the Panamanian lowlands, but was cut off from the mainland when the Gatun dam flooded the Chagres river.

The Grand Teton Jackson Hole region is regarded by scientists as an outstanding example of mountains and valley formed by ancient internal forces breaking and lifting a section of the earth's crust.

ETHEL MERMAN, Musical Comedy Star says: "I use Arrid deodorant cream every day and I wouldn't think of going anywhere without it. I have personally recommended Arrid to loads of people because I like it so much."

New Cream Deodorant
Safely helps
Stop Perspiration

1. Does not irritate skin. Does not rot dresses or men's shirts.
2. Prevents under-arm odor. Helps stop perspiration safely.
3. A pure, white, antiseptic, stainless vanishing cream.
4. No waiting to dry. Can be used right after shaving.
5. Awarded Approval Seal of American Institute of Laundering—harmless to fabric. Use Arrid regularly.

39¢ Plus tax. Also 59¢ jars

Guaranteed by Good Housekeeping

ARRID
THE LARGEST SELLING DEODORANT

Society

Mrs. Arthur Teed Gives Book Review At Forum Meeting

Members of the Twentieth Century Forum met Tuesday in the home of Mrs. C. N. Barrett with the president, Mrs. Curtis Douglass in charge of the meeting. Roll call was answered when each member told of a childhood memory.

The club voted to help with the Red Cross drive and Mrs. Frank Kelly and Mrs. Bruce Pratt were appointed chairman of the two groups of workers.

Mrs. Teed was program leader and reviewed the book, "Anything Can Happen," by George and Helen Popashvily. It is a book of stories of their experiences during 20 years in the United States.

Refreshments were served by the hostess to the following members:

Mrs. Charles Ashby, Mrs. C. N. Barrett, Mrs. Roy Bourland, Mrs. Frank Carter, Mrs. Curtis Douglass, Mrs. William Fraser, Mrs. George Friauf, Mrs. Dick Hughes, Mrs. J. B. Johnson, Mrs. Frank Kelley, Mrs. J. B. McCrery, Mrs. Frank Perry, Mrs. Bruce Pratt, Mrs. Walter Rogers, Mrs. E. C. Sidwell, Mrs. Arthur Teed and Mrs. C. V. Wilkinson.

Sims-Howerton Ritual Is Read

Miss Geraldine Sims, Pampa, daughter of Mr. and Mrs. O. E. Sims, Mobeetie, became the bride of S/Sgt. J. M. Howerton, son of Paul Howerton of Harrisburg, Ill., in a candlelight ceremony read at 5:00 p.m. in the First Presbyterian church Feb. 25. Dr. Douglas Nelson, minister, read the double-ring marriage ritual.

T/Sgt. Myron M. Merrill served as best man and Mrs. Merrill was matron of honor.

The bride was given in marriage by M/Sgt. Woodrow C. Bickford. She wore a white gabardine suit with black accessories.

Following the ceremony a wedding dinner was given in the home of Sgt. and Mrs. M. M. Merrill. Members of the wedding party attended along with Mrs. Agnes Merrill.

Dinner Entertains Members of Lodge

Mrs. Jim King was hostess to members of the Royal Neighbor lodge recently when they met in her home and luncheon was served.

The table was spread with a white linen cloth centered with an arrangement of sweetpeas in a low crystal bowl. Silver candlestocks in crystal holders were placed on either side of the arrangement.

Attending were Ruth Kreis, Wanda Macomb, Elsie Walker, Lula Beach, Iva Ward, Margaret Smith, Maxine Bennett and young son; special guests were Mr. and Mrs. E. E. Filer, Mrs. I. M. Rogers and Clara Baker.

Royal Neighbors To Have Sale; Make Plans for Luncheon

Mrs. Elsie Groninger was elected to membership in the Royal Neighbors of America lodge when they held a regular session this week with Oracle Edna King presiding.

Mrs. King was elected delegate to a meeting to be held in Fort Worth next month.

During the business session a rummage sale was planned to be held April 14, and a covered-dish luncheon will be held March 13 at 6:45 p.m., in the hall of the Wynne-Merten building, celebrating the 50th anniversary of the lodge.

Attending the meeting were Wanda Macomb, Ruth Kries, Mamie Stapleton, Edna King, Iva Ward, Emma Cargile, Elsie Walker, Lida Beach, Mr. and Mrs. E. E. Filer and Margaret Smith.

BABY'S COLDS
Relieve misery direct—without "dosing."
RUB ON → VICKS VAPORUB

'Easter Parade' Provides Program At Class Meeting

Members of the Clara Hill class of the First Methodist church met in the home of Mrs. H. A. Wright with Mrs. H. H. Boynton as assisting hostess. Mrs. Boynton, president of the class, presided over the business meeting, which was followed by a talk on the Crusade for Christ. The talk and devotional were given by Mrs. Frank Shotwell.

The social hour was planned by Mrs. Harold Wright and Mrs. Roy Kilgore. Each guest was asked to bring a bundle of old clothing; these bundles were numbered and then drawn. The dresses, hats and various other garments were modeled by those who had received them. The Easter Parade revealed bonnets and dresses that belonged to the period known as the Gay Nineties. The name of a well-known character was pinned on the back of each guest and after it had been guessed, she had to imitate that character. Mrs. Elmer Rupp, Mrs. J. T. Goodnight and Mrs. Roy Pearce were judged to have given the best performances.

Lunch was served by the hostesses to the following members and friends of the class:

Miss Louise Steuart and the Mesdames Roy Pearce, Neil Garrett, E. Losier, J. T. Goodnight, Glenn Radcliff, C. D. Bessie, Elmer Rupp, Frank Shotwell, A. E. Marlow, Roy Kilgore, Dan Leitch, Glenn Radcliff, Katie Steuart, Harris and Rielly.

Social Calendar

FRIDAY

Garden club executive board members will meet.

Victory Home Demonstration will meet with Mrs. R. N. Rhoten.

O.E.S. members will have a combined meeting and initiatory work at the Masonic hall at 8 p.m. The program will be given for all past-matrons and past-patrons.

SATURDAY

Delta Kappa Gamma will meet at 11 a.m. in the White Deer high school.

Kit Kat Klub will have a party at the Country club.

W.S.C.S. of LeFors will meet with Mrs. N. S. Daniels.

MONDAY

American Legion Auxiliary will meet at 8:00 p.m. in the City club rooms.

Beta Sigma Phi will meet.

TUESDAY

B.P.W. will have an executive board meeting at the City club room at 7:30.

Parent Education club will meet at 2:30.

Beta Gamma Kappa will meet at 8 p.m.

Rainbow Girls will meet.

Tes Trams will meet.

WEDNESDAY

W.S.C.S. of the First Methodist church will meet Wednesday as follows: circle 1, Mrs. G. P. Branson, 701 Somerville; circle 2, Mrs. L. A. Barber, 901 E. Francis; circle 3, Mrs. Joe Hodge, 609 E. Foster; circle 4, Mrs. Tom Cook, 900 N. Gray.

FRIDAY

Garden club will meet at 9:30 in the home of Mrs. Dan Glaxner.

V.F.W. auxiliary will meet.

Sub Debs will entertain at a dance.

Ration Calendar

MEATS, FATS, ETC.—Book four red stamps Q5 through S5 good through March 31. Stamps T5 through X5 good through April 28. Stamps Y5 and Z5 and A2 through D2 good through June 2. Next series—E2 through J2—will be validated March 4 and be good through June 30.

PROCESSED FOODS—Book four blue stamps X5 through Z5 and A2 through B2 good through March 31. Stamps C2 through G2 good through April 29. Stamps H2 through M2 good through June 2. Next series—N2 through S2—will be validated March 1 and be good through June 30.

SUGAR—Book four stamp 34 good for five pounds through Feb. 28. Stamp 35 valid for five pounds through June 2. Another stamp scheduled to be validated May 1.

SHOES — Book three airplane stamps 1, 2 and 3 valid indefinitely. OPA says no plans to cancel any.

GASOLINE—14-A coupons good everywhere for four gallons through March 21. B-5, C-5, B-6 and C-6 coupons good everywhere for five gallons.

Governer Signs Bill For Raising Salaries

AUSTIN, March 1 — (AP) — Gov. Coke R. Stevenson today signed bills raising the pay of state departmental and eleemosynary institution workers earning up to $3,000 annually.

Raises ranging from 5 percent to 15 percent became effective immediately upon the governor signing the bills. The increases are effective until next Aug. 31, end of the current fiscal year.

On the way to the governor's desk for his signature were similar bills affecting the pay of judiciary and employes and officials of state colleges. The pay increase scale of all four bills is identical.

QUICK RELIEF FROM Symptoms of Distress Arising from STOMACH ULCERS DUE TO EXCESS ACID

Free Book Tells of Home Treatment that Must Help or It Will Cost You Nothing

Over two million bottles of the WILLARD TREATMENT have been sold for relief of symptoms of distress arising from Stomach and Duodenal Ulcers due to Excess Acid—Poor Digestion, Sour or Upset Stomach, Gassiness, Heartburn, Sleeplessness, etc., due to Excess Acid. Sold on 15 days' trial! Ask for "Willard's Message" which fully explains this treatment—free—at

CITY DRUG CO.
CRETNEY DRUG STORE
FATHEREE DRUG CO.
MODERN PHARMACY
RICHARDS DRUG
WILSON DRUG STORE

Mrs. Ray Davis Of Wheeler Is Shower Honoree

WHEELER, March 1—Mrs. Sam Daugherty of near Briscoe, was hostess Wednesday afternoon when a shower, was held honoring a recent bride, Mrs. Ray Davis. The hostess was assisted in serving by Misses Bessie Davis and Sammie Daugherty. Preceding opening of the lovely gifts, a brief program was given, and a poem, dedicated to Roy and Ellen, the bride and bridegroom, was the highlight of entertainment. The bride was assisted in opening her gifts by her young nephew, Lloyd Bridges.

Those present were: Misses Della Tucker, Georgia Warren, Betty Warren, Bessie Davis, Sammie Daugherty, and Lois Bridges; Mesdames A. A. Brazil, Amarillo; G. T. Riley, W. H. Black, Ed Riley, Verne Lohburger, J. B. McNeill, Jess Williams, Clifton Walker, Floyd Atherton, Leonard Fulkes, Lester Johnson, Sterling Price, Arnold Sonntag, Lee Barry, Tom Hilton, Choice Bridges, B. F. Meadows, Jr., S. B. Davis, Sam Daugherty, and Master Floyd Bridges, and the hostess Mrs. Ray Davis.

Those sending gifts, who were unable to attend were: Mesdames Clint Higgins, Truman Scott, Durham, Oden Hudson, Lola Brown, Booker Toon, Will Warren, Fulton Meadows, George Parker, W. S. Williams, O. C. Evans, W. D. Doubhit, Kennith Doubhit, O. O. Beaty, Jack Hays, Charles Warren, J. B. Temple, Dorrell Atherton, Leslie Havenhill, Lucy Markham, Bonnie Harmon, W. W. Adams, Ruby Jones, L. S. Aderholt, Lavernia Fillingim, Ruth Horn, Mary Ruth Riley, Lucille Tipps, G. C. Stoneman, J. H. Mason, Virgil Hilton, Elbert Zybach, W. H. Barrington, and Misses Sybil Toon, LaDelle Atherton and George Warren.

LeFors W.S.C.S. Has Program and Business Meeting

The Women's Society of Christian Service of the LeFors Methodist church met in the home of Mrs. N. S. Daniel, Tuesday, when Mrs. Clyde Rhodcape gave the program on spiritual life. The theme of study was "The Study of Jesus' Words."

Mrs. Ray Fillman, Mrs. E. J. McCandless and Mrs. N. Jordon also took discussion parts and Mrs. Daniel continued with a short story, "Sequel to Malaria."

A business meeting was conducted after which the hostess served refreshments to:

Mmes. Ray Jordon, B. C. Johnson, N. C. Jordon, E. J. McCandless, Ray Fillman, W. R. Combs, W. C. Breining, Clyde Rhodcape, E. M. Hunt, J. Waters and N. S. Daniel.

The next meeting will be held March 13 in the home of Mrs. Clyde Rhodcape.

Mrs. Paul Hayes Entertains Club

Mrs. Raymond Shannon was made a new member of the Chitter Chat club when the group met this week in the home of Mrs. Paul Hayes.

The club opened their business meeting with the club song and Mrs. Hayes was voted an honorary member.

As entertainment, games were played and a prize was awarded to Mrs. Howard Archer.

Saint Patrick colors were carried out in the refreshments which were served to Miss Dorothy Barritt, Mrs. F. W. Hendrix, Mrs. W. Byron Rose, Miss Mary Griffits, Mrs. J. A. Grundy, Mrs. D. N. Walker, Mrs. Raymond Shannon, Mrs. James Culpepper, Mrs. J. L. Harrison, Mrs. L. E. Wills, Mrs. Archer, Mrs. L. E. West, Miss Mary F. Kiefer and Mrs. Hayes.

We, the Women

By RUTH MILLETT

The beauty operator answered the telephone, came over to the woman under the dryer and said: "Your husband wants you." Just like that. The woman got up and walked to the telephone to answer.

Neither of them knew what the war wife under the next dryer was thinking:

"Your husband wants you." What a wonderful, stimulating message. What a lucky woman to be able to walk over to a telephone and hear her husband's voice—no matter how trivial the message. What any woman with a husband overseas would not give to hear her husband's voice on the telephone."

Just thinking of it made the war wife's knees feel weak as water. Why, try as hard as she might, she couldn't even recapture the sound of her husband's voice.

Wives who have their husbands still with them say and believe that they know how lucky they are. But only a wife whose husband isn't with her really knows.

WAR WIFE KNOWS

Not long ago the careless message, "Your husband wants you on the telephone" would have had no more significance to the war wife than it had to the Lucky Woman.

It is as sad as it is true that only deprivation makes human beings fully appreciative of life's everyday blessings. So only a war wife actually knows how lucky are the Lucky Women, with their husbands still at their sides.

FOUR YEARS AGO TODAY

By The Associated Press

March 1, 1941 — Bulgaria joins Axis military alliance. John G. Winant, new U. S. ambassador to Britain, arrives in Bristol.

Edicts were issued in many countries from the end of the 15th century onward sentencing the "gypsies" or "Cianí" or "Egyptians" to exile under pain of death.

Mmes. Elkins, Ward, Barnhart, Kirchman Are Program Leaders

The Women's Society of Christian Service of the First Methodist church had their executive meeting Wednesday with 14 of their board members present.

The regular monthly meeting of the society followed. The society's president, Mrs. Horace McBee, was in charge of the business session, which opened with the singing of the hymn "Tell Me the Old Old Story". The society voted to assist the Elizabeth D. Hall home in Austin in the purchasing of linens for that institution and to help in the making of garments for the women of the Philippines sponsored by the federal council of churches.

The program for the afternoon was given by circle two, Mrs. Elkins, chairman of the circle, gave the devotional using the worship service as given by the general board of missions. Mrs. D. Barnhart told the story of several nurses in Southeast Asia, Mrs. J. E. Ward gave the life story of Josephinia, an ative Filipino nurse. Mrs. J. E. Kirchman told the story of a planter's daughter who consecrated her life to caring for the sick. Mrs. W. R. Campbell gave the closing prayer.

Save with News Classified Advs.

'Old King Cole' Scheduled at 1:30 Friday Afternoon

The performance of "Old King Cole," originally scheduled for 2:00 o'clock Friday in the Junior high auditorium, will begin at 1:30. The change in time was made to conform with the school busses' schedule.

No tickets will be available at the door.

The play, produced by Clare Tree Major, Inc., is being sponsored in Pampa by the A. A. U. W. Miss Lillian Mullinax, chairman of the education committee, is in charge of arrangements. She is being assisted by Miss Peal Spaugh and Mrs. M. K. Griffith.

The more I see of government agencies in relief work, the better I think of private agencies.—James G. McDonald, chairman President's advisory committee on political refugees.

AT FIRST SIGN OF A COLD USE 666
Cold Preparations as directed

'Art Is Program Theme for LeFors Meeting Tuesday

"Art" was the program theme for the LeFors Fine Arts club which met with Miss Myrtle Lilly Tuesday evening.

Miss Dorothy Simpson, program leader, in discussing "Art and Its Use in Design" said, "Few of us realize in how many ways design plays a part in our daily lives. Beauty and harmony of design are as necessary to life as food and drink." Miss Simpson gave examples of design in fabrics, wallpaper, and rugs.

Mrs. L. B. Penick on "Art and Its Relation to Everyday Living" stated that "Beauty expressed in our surroundings become a part of our lives and personalities and is not a thing to be set aside for occasional enjoyment." Mrs. Penick showed illustrations of room decorations and floral arrangements. She concluded, "Art has many contributions to make to a war torn world, one of the greatest of which lies in the field of mental health."

Members present were Misses Dorothy Simpson, Nicki Eddleman, Myrtle Lilly, Ferne Holland, Clara Anderson, Ardelle Briggs, Joyce Elliott, Geraldine Pratt, Zona May, and Mesdames L. B. Penick and W. T. Buck.

Take Off Ugly Fat With This Home Recipe

Here is an inexpensive home recipe for taking off ungainly weight and help bring back alluring curves and graceful slenderness. Just get from any druggist, four ounces of liquid Barcel Concentrate. Add enough grapefruit juice to make a pint. Then just take two tablespoonsful twice a day. Wonderful results may be obtained quickly. Now you may slim down your figure and lose pounds of ugly fat without back breaking exercise or starvation diet. It's easy to make and easy to take. Contains nothing harmful. If the very first bottle doesn't show you the simple, easy way to lose bulky weight and help regain slender, more graceful curves, return the empty bottle and get your money back.

"HOARSE" SENSE! for COUGHS due to COLDS

really soothing because they're really medicated

F&F COUGH LOZENGES

Millions use F & F Lozenges to give their throat a 10 minute soothing, comforting treatment that reaches *all the way down*. For coughs, throat irritations or hoarseness resulting from colds or smoking, soothe with F & F. Box, only 10¢.

PENNEY'S

Easter Parade in COATS and SUITS

For this Easter!
For this Spring!
For Summer Evenings!

$29.75

Coats and suits in step with Spring and the Easter Parade! Chesterfields and topcoats in monotone tweed and suede-finished wool. Tailored suits with new cardigan necklines and kick pleated skirts. Pastels in Easter Egg shades to impress even the Easter Bunny!

Have You Heard?

You Can Get a Guaranteed Machine PERMANENT
Including Shampoo and Set

Make Appointments Early

$3.95 This Special Good on MON., TUES., WED. ONLY!

Given by Expert Beauticians—No Students.

OPEN EVENINGS MONDAY AND WEDNESDAY ONLY

PERSONALITY BEAUTY SHOP
Totsie Chappell, Owner
117 W. Foster Ph. 1172

Mainly About Pampa and Her Neighbor Towns

Editor's Note: Readers of The Pampa News are invited to call or mail in personal items of interest to the community. There is, of course, no charge for such news.)

* * *

Mr. and Mrs. Jack Sutherlin announce the birth of a daughter, Nelda June, who was born Feb. 23 at the Pampa hospital. The baby weighed 7 pounds and 10 ounces at birth.

Service man driving good car through to Rhode Island can take 2 passengers. Leaving March 3. Ph. 1227-W.*

Jim Tarrent Jr., is receiving treatment in Casa Serena hospital in Borger. He is a former Pampan.

Arline Ward Bell is back at the Orchid Beauty Salon and invites friends and customers to visit her. Call 654 for appointments.*

Mrs. Roy Hallman is recovering this week from a broken arm which she received from a fall on ice.

Edgar E. Payne, Income Tax Reports, Room 4 Duncan Bldg. over Behrman's. Ph. 828.*

S/Sgt. and Mrs. C. H. Gary are the parents of a baby girl born Tuesday in Norman, Okla., weighing 7 pounds and 3 ounces. She has been named Donna Gay. Mrs. Gary is the former Ava Cheser of this city. Sgt. Gary is overseas.

Prewar livingroom suite, Maytag washing machine and Airline cabinet model radio, all in good condition. 1018 East Fisher.*

Cpl. Leymond O. Hall is in Pampa on a 10-day furlough from Buckingham field, Fla. He is visiting with his parents, Mr. and Mrs. O. V. Hall of 1021 E. Browning.

Try Valley Ranch Sausage.*

Mrs. Frank H. Porter of Charleston, W. Va., is here visiting her sister, Mrs. Frank Martin, 402 N. Ballard.

Courtesy Cab, 24 hr. taxi. Ph. 441.*

MIAMI NEWS

Mrs. J. M. Arrington was accompanied home Sunday from McLean by her granddaughter, Beverly Hayter, for a week's visit.

Order of Eastern Star will hold a rummage sale Mar. 2nd and 3rd (Fri. and Sat.) at 601 S. Cuyler.*

Mr. and Mrs. E. M. Ballengee, sponsors for the Sophomore class, accompanied it to Pampa Monday evening for a theater party.

Income tax. George W. Keeling, Room 9 First National Bank Bldg.*

Pfc. Robert (Bob) Howard, after several months service in Great Britain is home at Miami for a few days.

Wanted to Buy—Pair of pinking shears in good condition. Murfee's Alteration Dept.*

For Rent—Bedroom, close in. 211 N. Houston. Outside in.*

Fuller Brushes. 514 Cook. Ph. 2152-J.*

*Adv.

FORMER CONSUL DIES

LAREDO, March 1—(AP)—James Hatch Drake, 75, former British vice consul of Vera Cruz, Mexico, and resident of Laredo for the last three years, died yesterday after a long illness.

Read The News Classified Page.

Eliminates Extra Bluing Rinse

RAIN DROPS
The Sky-Blue Powder...
AMERICA'S WASH WORD 2

Unconditional

(Continued from page one)

in which all peace-loving nations will finally have a chance to join.

"I am confident that the congress and the American people will accept the results of this conference as the beginnings of a permanent structure of peace upon which we can begin to build, under God, that better world in which our children and grandchildren—yours and mine, the children and grandchildren of the whole world—must live."

The President, whose speech was broadcast, reminded the senators sitting before him that they will soon have an opportunity to make a great decision "which will determine the fate of the United States—and of the world—for generations to come."

He apparently referred to the projected world security organization, American participation in which will be passed on by the senate some time in the future.

He expressed a hope that congress would" decide his journey was "a fruitful one."

"For unless you here in the halls of the American congress, with the support of the American people, concur in the decisions reached at Yalta and give them your active support," he said, "the meeting will not have produced lasting results."

Mr. Roosevelt asserted that the senate and house both would be represented at the San Francisco United Nations conference beginning April 25, with both major parties having equal representation.

"World peace," he said, "is not a party question—any more than is military victory. x x x The structure of world peace cannot be the work of one man, or one party, or one nation. x x x It cannot be a structure of complete perfection at first."

Discussing at length the Big Three agreement for united action in the political and economic field in liberated areas, the President mentioned the specific agreement regarding Poland's future boundaries as an outstanding example of such joint action.

Asserting the whole Polish question was a potential source of trouble in postwar Europe and the Yalta participants were determined to find a common ground for its solution, the President said:

"We did."

The decision to partition Poland he described as a compromise under which the Poles will receive compensation in territory in the north and west in exchange for what they lose east of the Curzon line. The limits of the western boundary, he said, will be permanently fixed in the final peace conference.

"It is well known," he continued, "that the people east of the Curzon line are predominately White Russian and Ukrainian. And the people west of the line are predominately Polish. As far back as 1919 the representatives of the Allies agreed that the Curzon line represented a fair boundary between the two peoples."

Referring to some agreements reached at Yalta as "military secrets" he said the nazis are learning about some of them already "to their sorrow," and they will learn "more about them tomorrow and the next day—and every day."

On the way back from the Mediterranean Mr. Roosevelt told reporters the Yalta conferences had produced some secret understandings—necessarily secret, he called them—which would become apparent in time.

In his speech to congress the President said the Big Three had agreed on voting procedure in the proposed world security council—a point not settled at Dumbarton Oaks, and added:

"It is not yet possible to announce the terms of that agreement publicly, but it will be in a very short time."

The basis for the agreement, he said, was an American proposal "which after full discussion, was unanimously adopted by the other two nations."

Although France was not represented at the conference, the President said "no one should detract from the recognition there accorded of her role in the future of Europe and the world."

He pointed out that France has been invited to accept a zone of control in Germany, to join as a sponsor of the United Nations conference, that she will have a permanent member on the international security council with the other four major powers, and she will be associated in the joint responsibility over liberated areas.

One result of the agreement to exchange daily information between the Allied armies under Eisenhower and Stalin, and those in Italy, without the necessity of going through the chiefs of staff in Washington and London as in the past, he said, was the recent bombing by American and English aircraft "of points which are directly related to the Russian advance on Berlin."

The President began his address in a light vein. After asserting he came back refreshed and inspired despite the long journey, he added:

"The Roosevelts are not, as you may suspect, averse to travel. We thrive on it!"

He said there were two main purposes at the conference, the first to defeat Germany with the greatest possible speed and the smallest possible loss of Allied lives, and the second to continue to build for lasting peace.

As to the first purpose, he said that is now being carried out in great force. As to the second "a tremendous stride was made."

The President emphasized once again that unconditional surrender does not mean the destruction or enslavement of the German people. He said nazi leaders have "deliberately withheld that part of the Yalta declaration from the German press and radio."

Unconditional surrender, under the Yalta agreement, he said, means temporary control of Germany by the Big Three and France, the end of nazism and the nazi party with all its barbaric laws and institutions, the termination of all militaristic influence in the public, private and cultural life of Germany, and punishment of nazi war criminals that is "speedy and just—and severe."

He said it also means the complete disarmament of Germany including the permanent dismemberment of the German general staff—along with reparations in kind which Germany will have to make for the damage it has done.

"By compelling reparations in kind—in plants and machinery and rolling stock and raw materials—we shall avoid the mistake made after the last war of demanding reparations in the form of money which Germany could never pay," he said.

He added:

"We do not want the German people to starve or to become a burden on the rest of the world."

Mercury Rising Slowly in State

By The Associated Press

Slightly climbing temperatures were forecast for Texas today with rains in the southern part of the state, the Del Rio-Eagle Pass area, and east of the Pecos river.

At Denison, where winter storms of the past few days struck hardest, an ice storm had vanished last night almost as quickly as it came the day before. It left the city littered with tangled telephone and power lines and crumpled trees. Repair crews had succeeded in restoring power to part of the city, and long distance communication had been reestablished.

Two other towns were digging out today after the worst ice storms in history. Gainesville like Denison, was left without electric power and outside communications by a storm which caused thousands of dollars damage to utility lines. Schools there were to reopen today after being closed for two days.

Gainesville's Mayor, H. Alatham, declared a state of emergency and City Manager James A. Gilruth employed 200 men to assist in clearing streets many of which were blocked by fallen trees. Some trees 90 years old were split by the weight of ice.

Sherman citizens continued clearing debris from Monday night's ice storm and many residents were still without electricity and telephone service last night, but the ice coat that had blanketed the city since Monday night was melting.

By 1945, the United States had equipped eight divisions for the army of France, plus nearly 300 supporting units, and an airforce plus 80-odd supporting units, at a cost of $700,000,000.

Save with News Classified Advs.

Bring Those Worn Out Shoes to Us For Better Repair
GOODYEAR SHOE SHOP
D. W. Sasser 115 W. Foster

You can depend on our cleaning services. We offer as prompt service as possible.

Burns Dry Cleaners and Hatters
113 W. Kingsmill Phone 430

Services for West Infant Conducted

Funeral services were held at 10:00 this morning for Mary Elaine West, infant daughter of Mr. and Mrs. Ralph B. West, 503 N. Perry.

The baby was born Feb. 27 in a local hospital and lived only one and one-half hours.

Besides the parents, survivors are a sister, Eda Roselle, a brother Jerry Ralph, and the grandparents, Mr. and Mrs. J. P. West, Pampa, and Mrs. Ed Tyler, Amarillo.

The Reverend William Stack of the Holy Souls Catholic church read the services and burial was in the Baby Garden at Fairview cemetery by Duenkel - Carmichael funeral home.

Jackson Hole is the name applied to the mountain-locked floor of the upper Snake river valley east and southeast of the Teton range, a few miles south from Yellowstone National park.

Appetizing flavor -coffee enjoyment

Schilling
VACUUM PACKED
COFFEE

4 CONVINCING REASONS WHY
You should Shop at IDEAL FOOD STORES

CRISP FLORIDA GOLDEN HEART celery stalk 15¢

cauliflower sno-ball TRIMMED -LB- 12¢

fresh cut TENDER GREEN BROCCOLI large BUNCH 19¢

SAVE TODAY and EVERYDAY at the IDEAL

ORANGES 10 lb. MESH BAG 49¢ Sweet Juicy

MAPLE BELL MAPLE SYRUP pint bottle 27¢
E-Z PIE FILLER box 8¢
RANCH STYLE BEANS 16-oz. can 9¢
WISCONSIN SAUERKRAUT Quart jar 19¢
CALIFORNIA LARGE LIMA BEANS 2-lb. bag 28¢
3-MINUTE OATS 3-lb. pkg. 26¢
CAMPBELL'S TOMATO SOUP 3 cans 25¢

Pennant Syrup Golden 5 lb. Jar 29¢
Peanut Butter High Life Quart Jar 35¢

DUTCH GIRL APPLE BUTTER Quart Jar 19¢
Holsum Strained HONEY 1 lb. Jar 19¢

WESTERN GOLD Pork and Beans 16 oz. Can 2 for 15¢
HERSHEY'S Cocoa ½ lb. Box 9¢
LIPTON'S ORANGE PEKOE Tea ½ lb. Box 51¢
SWANSDOWN OR SOFTASILK Cake Flour 40 oz. Box 23¢
LADY'S CHOICE PEACH Preserves 2 lb. Jar 45¢
DEL MONTE BEETS OR Carrots 15 oz. Glass 13¢
AUNT JEMIMA Pancake Flour 2½ lb Box 24¢
GOLD MEDAL ENRICHED Flour 25 lb. Sack $1.19
Sweetheart Soap Bar 7¢

Maxwell House COFFEE Lb. Jar 29¢

Premium Soda Crackers 2-lb. box 31¢

Meadolake Ready Colored MARGARINE Lb. 37¢
Save Your Points.

Quality 4-H Club beef at your IDEAL Market at regular prices. See your butcher for any special cuts.

STEAK AA Beef Boneless Loin or T-Bone lb. 49¢
ROAST AA Beef Arm or Chuck lb. 28¢
Mince-Meat Fresh Bulk lb. 19¢
STEAK AA Beef Round lb. 40¢
CHEESE Plains Cottage lb. 14¢

Ideal Food Market
BETTER FOODS FOR LESS

In Every Package of this Most Delicious Oatmeal...

ONE OF THESE PRETTY DISHES!

So Good for Us, Too!

Seems especially marvelous to get a lovely piece of tableware in every single premium package of Mother's Oats! Because Mother's Oats are so delicious... hit the spot, all hot and creamy and nut-tasty! Oatmeal is the best natural cereal in 3 Basic Vitality Elements* necessary for growth and energy too! So begin today to build your lovely tableware set... and enjoy delicious Mother's Oats besides!

Mother's Oats
(PREMIUM PACKAGE)

*Protein, Food-Energy, Vitamin B₁

NEED HELP? RUN A 3 TIME CLASSIFIED AD. GET RESULTS!

WANT AD RATES

THE PAMPA NEWS
Phone 666 322 West Foster
Office hours 8:30 a.m. to 5:30 p.m.
Cash rates for classified advertising:

Words	1 day	2 days	3 days
Up to 15	.90 wd	.20 wd	1.05 wd
Over 15	.04 wd	.06 wd	.07 wd

Charges rates 6 days after discontinued.

Words	1 day	2 days	3 days
Up to 15	.72	1.08	1.26

Minimum size of any one ad is 8 lines.
Above cash rates apply on consecutive day insertions only.
The paper will be responsible for the first incorrect insertion only.

Phone 400 About
BURIAL INSURANCE
Duenkel-Carmichael

ED FORAN
Cemetery Memorials
Ph. 1152. 1237 Duncan. After 5 p. m.

3—Special Notices

Eagle Radiator Shop, 18 yrs. in same location. 516 W. Foster. Ph. 547.

TRADE AT Lane's Market, Grocery and Service Station every day for better foods and excellent service at lower cost.

Foster St. Radiator Shop, 612 Foster. Sam B. Cook. Ph. 1459

Body—Shop
Door glass, auto tops and upholstering. Clay Bullick, 520 W. Foster. Phone 143.

Bargain Prices on Scratch Pads
8½x8 in. pads 2 lb. 15c; 5 lb 35c; 10 lb. 60c; 25 lb. $1.25; Better grade paper, mixed sizes, 2 lb. 25c; 5 lb. 60c; 10 lb. 1lc; 25 lb. $1.75. The Pampa News Job Shop.

Brown-Silvey-Garage
Motor — brake — generator Battery Service—Phone 588 105 N. Hobart End W. Foster

Radcliff brothers, 112 East Brown, for that wonder cleaner "Annite". Call 1220.

Bozeman Garage, 1505 W. Ripley. Car repair, welding.

4—Lost and Found

LOST—4 ration books bearing name Boardwine. Call 2029 or leave at Pampa Washing Machine Shop.

LOST—Brand new Brunswick tire, near Six's on, on S. Cuyler, Sat. Liberal reward for return to Lt. Marshburn. Call 1700 extention 321.

5—Transportation

TRANSFERE WORK done, local hauling. Phone 2268-W.

SERVICE MAN driving good car to Rhode Island leaving May 3 Sat. Can take 2 passengers. Ph. 1327-W.

BAGGAGE TRANSFER and local hauling. Phone 2110. 320 Alcock.

BRUCE TRANSFER, 626 S. Cuyler. Kansas, Oklahoma and New Mexico licenses. Careful packing. Ph. 934.

CAR OWNER wants share ride or passenger to Borger, 8:00 a.m. to 6:30 p.m. daily except Sunday. Call 2296-J.

Good cars everywhere daily AAA Travel Bureau. Call us 4422 for cars. 412 Filmore.

EMPLOYMENT

7—Male Help Wanted

IN ACCORDANCE with WMC Priority Referral Program male workers applying for jobs in this classification must have a United States Employment Service referral card unless the job is in a county where no United States Employment Service is located.

Men needed by Cabot Carbon Co. in local carbon black plants as essential industry both in war and peace time. For additional information apply at Cabot Employment Office, 401 W. Brown St., Pampa, Texas or U. S. Employment Office, 206 N. Russell St., Pampa, Texas.

WANTED—Experienced reporter to cover police and courthouse news. See City Editor at The Pampa News.

8—Female Help Wanted

WANTED — Woman for housework; go home nights. Apply 496 N. Cuyler.

WANTED—Middle aged woman for cooking at ranch. Call 9009-F2. W. W. Maddox.

Wanted—Woman for work in dry cleaning plant. Experience preferred but not necessary. Applyat De Luxe Cleaners in persons.

14—Situation Wanted

WANTED—By married man, job on cattle ranch. Experienced hand. John A. Martin, Mc. Lean, Tex.

BUSNESS SERVICE

16—General Service

LET US clean and repair your watches and alarm clocks. 440 N. Ballard.

Pampa Washing Mach. Shop
307 S. Cuyler, repair work on all electric motors, washers, irons. We make service calls. Good washing machines for sale. We have heating elements for electric irons. Ph. 2070.

Washing machine service we buy and sell any make washing machine. Maytag Co., 208 N. Cuyler. Ph. 1644.

If it's anything in
PRINTING
that you need,
We can do it.
Any Order, Large or Small
THE PAMPA NEWS
Commercial Printing Dept.
Phone 666

EMPLOYMENT

7—Male Help Wanted

Wanted — Mechanic for steady employment. Top wages. Excellent working conditions. Apply at Pursley Motor Co.

Cabot Shops, Inc.
Needs Workers in Essential War Industry

- Burner
- Chippers
- Coremaker
- Coremaker Helpers
- Draftsmen
- Engineers
- Grinders
- Layout Men (Structural Steel)
- Layout Men's Helpers
- Laborers
- Machinists
- Moulders
- Moulders' Helpers
- Repairman
- Steel Pourer
- Steel Pourer's Helper
- Tinner
- Utility Men
- Roughturn Lathe Operators
- Welders

Persons in other essential industries will not be considered.

Apply at
U. S. Employment Office
206 N. Russell St
Pampa, Texas

16—General Service

FOR ANY type of heating or air conditioning see Des Moore. Years of experience means better service. Call 102.

CARPENTER
Now is the time to repair. Owen Wilson, 305 Rider. Call 1224-W after 6 o'clock.

17—Beauty Shop Service

ATTENTION TEEN age girls! Do you want a lovely soft permanent that leaves your hair beautiful? We have the proper solution and know how to give them. No frizzy ends. No injured hair. Call 1499-W or 621 S. Barnes. Ruby Wylie.

SPECIAL EASTER prices on all permanents to introduce our new operator, Marie Hill. Call 768 for appointment. The Elite Beauty Shop.

WHY NOT try Parker Herbex Scalp treatments for all Scalp conditions. Given by expert operators at Orchid Beauty Salon. Ph. 654.

IMPERIAL BEAUTY Shop, 326 S. Cuyler. Call 1321 for your appointment. Let us care for your beauty needs regularly.

18—Painting, Paper Hanging

FOR PAINTING, paper hanging write R. W. Walker, Box 342, LeFors, Texas. All work guaranteed. Go anywhere in Gray county.

19—Floor Sanding

MOORE'S FLOOR Sanding and Finishing. Portable power will go anywhere. Phone 32. 437 N. Yeager.

BUSNESS SERVICE

21—Turkish Baths, Swedish Massage

MINERAL STEAM Baths, Swedish massage gives relief of rheumatism, arthritis, etc; reducing. 705 W. Foster. Ph. 97.

22—Radio Service

Johnson's Electronic Repair Radios and Sound Systems graduate of five schools. All work guaranteed. 110 East Foster. Phone 851.

PAMPA RADIO laboratory, home and auto radios, sound system. Full line of parts. 715 W. Foster.

25—Upholstery & Furn. Repair

SEE OUR lovely line of new materials for upholstery. J. J. Gustin, 408 S. Cuyler. Phone 1425. We guarantee our work.

27—Cleaning and Pressing

LEAVE YOUR cleaning at the Victory for quick and efficient service. 2300 Alcock. Ph. 1788.

27-A—Tailoring

JUST ARRIVED new spring and summer samples for your suit, to be made from Cabardine, serge, tweed, doe skin, Scotch plaids in 100% all wool fabrics to be made by expert tailors. These materials are available by yardage also. Paul Hawthorne, 396 N. Cuyler. Ph. 820.

28—Laundering

BRING YOUR bundles to Eulce's Laundry. Good work. Quick service. Call Mrs. Enloe 1123.

WE WILL pick up and deliver your laundry on morning route only. Wet wash and rough dry. Call 728. H. and H. Laundry, 528 S. Cuyler.

29—Dressmaking

Florence Husband, Furrier,
Dressmaking, alterations. 710 N. Sumner. Ph. 1064.

30—Mattresses

BEFORE YOU buy your next mattress see the Han-D-Craft at Ayers Mattress Factory. 817 W. Foster. Ph. 633.

31—Nursery

WILL CARE for children in my home; nutritious meals. 632 S. Somerville.

LEAVE YOUR child with us for excellent care, proper food and training. 711 N. Somerville. Aunt Ruth.

36—Cess Pools, Tanks

Special — Public sanitary sewerage disposal, cesspools and septic tanks cleaned. Prices reasonable. Call 2121 for Mr. Northern.

READ THE CLASSIFIED ADVS.

MERCHANDISE

37—Household Goods

FOR SALE—Two-piece living room suite. Ph. 1643.

FOR SALE—Wind charger and battery radio. Inquire 1218 S. Barnes.

FOR SALE—Bedroom suite, diningroom suite, springs, mattress, two heating stoves, sewing machine, wash tubs, 10 gallon stone jar, garden hose, rake hoe, 3 shovels, lawn mower, living room suite, breakfast table and chairs, rocking chair, little house. Virgil Thomas, House No. 22 Colexo Gasoline Plant, LeFors, Texas.

FOR SALE—Four-piece bedroom suite in walnut. Inquire 1228 Christine.

FOR SALE—Prewar living room suite. 509 Short.

HOUSEHOLD furniture for sale for two rooms. Upstairs over Wilson Drug. Apt. 4.4

Stephenson-McLaughlin Fur. Co., 406 S. Cuyler. Ph. 1688

Bed pillows, throw rugs, finished chests, clothes closets, variety of bedroom suites, large assortment of high grade occasional chairs, nice selection of other merchandise for the home, 2 good used dressers, 2 good used livingroom suites, and one card table. We buy good used furniture.

Texas Furn. Co. Specials!
Used diningroom suite with round table, $32.50. Used bassinette $5.00. Two maple rockers $7.95. Two piece livingroom suite $39.50. Call 607.

FOR TRADE—Six volt battery radio (wind charger type) for 110 volt electric radio. hPone 9039-F21.

Irwin's have a table top gas range, almost new, with pilot eight, oven control time clock and light; also an Ellington piano in excellent tune and looks fine. See these bargains at 509 W. Foster. Ph. 291.

Home Furniture Exchange
Ph. 161 504 S. Cuyler
Just received new platform rockers and other pieces of furniture for your home. We do upholstery. Let us re-new your old furniture.

Texas Furniture Co. Specials for March
Used bedroom suite 39.50. Used rug $19.50. Blue hassock $7.50. Used diningroom suite $32.50. Used spring filled chair $12.50. End tables $3.95. Call 607.

Pampa Home Appliance just received new shipment of gas heaters and hot water heaters. 119 N. Frost. Phone 364.

SPEARS FURNITURE has plenty of new all steel spring units to refill your victor velvan cushions or renew those old cushions. They will be made like new. Money back guarantee. Ph. 535.

Electrolux Cleaners
Authorized, factory method maintenance and repair service. Duration A, gives you all new parts and a new machine guarantee. Phone 7324 or write Electrolux Corp., 219 Rule Bldg., Amarillo.

FOR YOUR Servel electrolux, new door gaskets hinges, latches, ice trays, defrost trays, burners and thermostats at Thompson's Hardware. Ph. 43.

38—Musical Instruments

PIANOS for rent, also several nice radios for sale. We have radio service. Tarpley Music Store. Phone 420.

39—Bicycles

FOR SALE—Reconditioned bicycles. 918 East Campbell.

41—Farm Equipment

TULL-WEISS EQUIPMENT CO.
International Sales-Service
Trucks, Tractor, Power Units

GLEANER-BALDWIN combine parts. Carburetor overhaul, motor tune-up. Pampa Brake and Electric Co., 815 W. Foster. Phone 346 Chrysler-Plymouth.

Scott Imp. Co. John Deere Sales & Service, Mack Trucks.

42—Oil Field Equipment

Hobbs Trailers
Oil Field—Cattle—Vans—Floats
Sales—Service
Tull-Weiss Equip. Co.

42—Oil Field Equipment

Oil well shot rock, round and washed from 1-4 to ½ inch. General Sand and Gravel Co. Ph. 760.

46—Miscellaneous

FAN BLADES, blowers and electric motors for sale at Paul Crossman Refrigeration Co. 920 Alcock.

U. S. ARMY issue surplus used merchandise at bargain prices. 30,000 pairs shoes, no ration stamp needed, good grade $2.15, better grade, repaired, new soles and heels $2.95. 20,000 raincoats $2.15. 9000 soft feather pillows $1.00 each. Meskits 40c, canteens 46c, cups 25c. Also 7200 new U. S. Army extra heavy 4 lb. 6 oz. olive drab single cotton blankets, 6x4 feet, red hot price $3.15. All postage prepaid. No C.O.D.'s. Send money order. Blank's Exchange, Wichita Falls, Texas.

FOR SALE—Good horse and saddle; also clean 1937 Graham coupe, good tires. 4½ miles west of Pampa on Borger highway. J. G. Green.

46-A—Wanted To Buy

WANTED — Clean cotton rags; no overalls no buttons nor buckles. Pampa News Commercial Dept.

GOOD THINGS TO EAT

51—Fruits, Vegetables

RAY'S RETAIL and Wholesale Market has fine Colo. potatoes, grapefruit and oranges, nice country eggs. 514 S. Cuyler.

OUR ADDRESS and phone number has changed but the high quality and low prices remain the same in our new store. 319 S. Cuyler. Phone 1104. Neel's Market.

QUICK SERVICE Market, corner Frederick and Barnes. Ph. 2262 Colorado potatoes, fresh fruits and vegetables.

52—Livestock

FOR SALE—3 year old registered Hereford bull. Phone 1202-W or see Oscar McCoy.

12 MILCH COWS, all producing; also one male. See Bert Schaef, Skellytown, Texas.

51—Fruits, Vegetables

Day's Market and Grocery
414 S. Cuyer—Ph. 1842
For complete supply of fresh foods and shrubbery. Stop and shop at our market.

53—Feeds

FOR SALE—No. 1 alfalfa hay at 85c per bale. 1st house east of Eldridge School, 12 miles south of LeFors on McClellan Creek.

Onion Sets and Onion Plants
Certified seed potatoes at barrain prices. Buy Sunny Boy chick starter and growing mash for best results. Buy Sunny Boy egg mash and sweet feed for higher milk production. Fresh ground high protein feed always available at reduced prices at Grand Dad's, 841 South Cuyler.

FEEDS AND SEEDS

53—Feeds

Red Anchor Quality Feeds
Direct from Bewley Mills. Scientifically processed to get feeding results. If you want the most feed for your money, visit Gray County Feed Co., 854 W. Foster. Ph. 1161.

Stanon Feed Store, "Y" on Amarillo Highway. Ph. 89
Just received fresh shipment of Man-A-Mar cattle cubes. Get your supply now.

Vandover's have plenty of cane molasses to sell by the barrell or applied to your feed by custom mixing. We also have day old to week old U. S. Approved baby chicks. Vandover's Feed Store, 541 S. Cuyler. Ph. 792.

WE HAVE a large variety of baby chicks to choose from at all times. Chic-O-Line and Merit feeds.

James Feed Store
522 S. Cuyler Ph. 1677

54—Shrubbery

TIME to think of early lawns and gardens. Buy seeds now while stocks are complete. Harvester Feed Co.

Shrubbery, large varieties, the kind that grow well. Limited supply of rose bushes. Victory Market, 321 S. Cuyler. Phone 2061.

POULTRY

56—Baby Chicks

BABY CHICKS—All popular breeds, blood tested, thrifty. Exclusive dealer Munson's Checker Chix. Harvester Feed Co.

BABY CHICKS, popular breeds, each Monday and Thursday. Pure bred flocks. Blood-tested by state licensed agent. Phone 45. Box 39, Mobeetie Hatchery, Mobeetie, Tex.

Home-hatched baby chicks
Direct from our hatchery to your brooder house. Not exposed to the hazards of shipping hundreds of miles. If you want quality chicks visit
Gray County Hatchery
854 W. Foster St.

FOR RENT—REAL ESTATE

61—Apartments

FOR RENT — Small 2 room furnished apartment for civilian employed couple. Phone 1945-J.

FOR RENT—Small 2 room furnished apartment, couple only, no pets. 503 Zimmer. Talley Addition.

63—Wanted To Rent

CIVILAN COUPLE and daughter permanent residents of Pampa good local references need 4 or 5 room house near Woodrow Wilson School. Call 2406-W.

$25 reward for information leading to rental of furnished house or apartment. Preferably close in. Local reference. Call 456.

WANTED—Furnished house or apartment. Will consider unfurnished. Couple, no children, nor pets. Call Lt. Swift at 2289-W.

SERVICE MAN, wife and small daughter wish to rent furnished apartment or small house. Call Sgt. McMahan at 9580 or 1700 extention 335.

Wanted to rent—Two young ladies, locally employed, want furnished apartment or house. Can furnish references. Call 666 or 821-R after six p.m.

FOR SALE—REAL ESTATE

70—Business Property

Owner leaving state will sell one of leading hotels in Pampa. Liquor Store and excellent rental income property in connection. Priced for immediate sale. Call C. H. Mundy phone 2372.

71—Income Property

FOR SALE by owner, two story modern furnished apartment house, close in. 629 N. Russell. Excellent income property.

72—City Property

REAL BARGANS. 20 room modern house, close in, $3600. See Granddad, 841 S. Cuyler. Commission. No grafting fee accepted.

FOR SALE by owner, 4 room modern home, 50 ft. lot, price $1000 for quick sale. Inquire 1231 East Francis.

LIST YOUR real estate with me for quick sale. Lee R. Banks, First National Bank Bldg. Ph. 388 and 52.

For Sale—Large eight room and a four room house, hardwood floors, both on one lot, Corner Hobart and Francis, price $8500. Five and three room duplex on pavement, the five room side available with sale, also 5 and 3 room house on one lot east part of town. Stone and Thomasson. Ph. 1766.

IF YOU don't want your home sold don't list it with us. Look these over: Three bedroom home on N. Russell; 6 room house, 2 baths, barn, 4 lots, S. Hobart; 3 bedroom home, N. Wynne; 6 room home; 2½ acre tract with 5 room house, barn and garage, close in; 3 bedroom home on Sunset Drive. Call 1398 for Mrs. O. H. Booth or Mrs. A. H. Weston. Ph. 1978.

March brings bargains in homes by C. H. Mundy. Ph. 2372.

6 room furnished duplex, clos in, 2 baths. Nice 6 room duplex, 2 baths, on Fisher St. 9 room home with 3 car garage with rental property above, close in, for uick sale. Nice modern 3 bedroom home, floor furnace; lot 70x300 ft., basement, nice shrubbery and trees on Clarendon highway, priced for uicqk sale. Nice 4 room modern house on S. Wells, $3650. 8 room duplex, 2 baths, all furnished, good location, $4500. Other good buys.

FIVE ROOM modern house vacant. South side. Bargain. $2950. Ph. 148. Mrs. W. C. Mitchell.

72—City Property

Gertie Arnold Room 3, Duncan Building, Ph. 758

Large 4 room house, South Wells, immediate possession. 3 room house, S. Wells, 3 room house E. Gordan. 5 room house W. Kingsmill. 6 room house, E. part of town. 9 room house with garage apartments, 3 garages, very close in, $7750. Five room house, vacant now, East Brunow. 7 room duplex N. Warren, nicely furnished N. Hobart $4500. Four unit apartments on Hill Street $7000. Other good buys in houses and income property.

Six room house on E. Francis, hardwood floors, Venetian blinds, 3 floor heaters, 2 garage apartments renting for $70. Immediate possession of house. Priced to sell. Stone-Thomasson.

John Haggard, Duncan Bldg
Rooms 10-14 Ph. 909

4 room house on North Starkweather. 5 room and 3 room on same lot, close in. 3 room on S. Sumner. 6 room frame on Clarendon highway, terms. 3 room modern house, good outbuildings on 10 acres land very close to Pampa. Two story brick building, comprising 3 units, well located, north side. List your property with me.

See J. E. Rice for farms, ranches, business and city properties.

Six room modern and garage priced for quick sale $3500. Five room furnished, uick sale $3500. Seven room duplex with 2 and 3 room furnished apartment in rear. Three 2 room apartments and two room house on pavement, 2 blocks of Post Office, $2350. Large 10 room brick, Mary Ellen, priced for quick sale, good rental income property all furnished on East Francis. Call 1831 after 6:30 p.m.

73—Lots

FOR SALE—Two lots located 1 block from Central Park will trade on house Ph. 130 Earl Isley.

75—Out-of-Town Property

LUBBOCK PROPERTY, 10 room buff colored 2 story brick home with $85 monthly income, tiled bath, floor furnaces, venitian blinds, wall to wall rugs, and 2 story apartment house next door, 4 units, all furnished all on lot 100x180 ft. Finest location. Call 1959 Fay Monroe.

76—Farms and Tracts

295 acres wheat land, north of Pampa. 1-3 of wheat goes. Price, $50 acre. Stone & Thomasson.

Half section wheat land nice improvements, on pavement, 5 miles from Pampa. Surrounded by oil or gas wells, not leased. 125 acres wheat, 30 acres in oats, all goes. Price $62.50. Stone-Thomasson.

Looking for a farm? Call 2372 C. H. Mundy. He has them.

360 acres near Clayton, N. M. Nice 4 room house, good wells, storage tanks, barn and other outbuildings. 110 acres in cultivation, all fenced, good grass, $10 care. 360 acres near Wheeler, 150 acres in cultivation, light improvement, price $15 per acre, terms. See me for terms.

FARMERS WHY rent when you can buy 14 hundred acres of good choice farm and grazing lands at $12.50 per acre, cash, two hundred acres in cultivation, balance good pasture, all fenced, well watered, two ranch houses, sheds, on highway, seven miles from town. J. B. Procter, Roy Harding Co., N.M.

Section of good wheat land for sale. Will carry $20,000 loan. See John Haggard, Duncan Building. Ph. 909.

79—Real Estate Wanted

WANT TO BUY from owner: 4 or 5 room modern house. Henry L. Jordan, Duncan Bldg. Ph. 166.

Gertie Arnold, Room 3
Duncan Building. Ph. 758

Wanted to buy—4, 5 or 6 room houses.

PARTY WANTS to buy from owner six room house, close in, large lots, income property preferred. State details in answering to Box 100 H. % Pampa News.

80—Automobiles

For Sale—Three '42 model Chevrolet trucks with hydraulic dump beds, 2 speed axles, oversize tires. A-1 shape. 522 So. Main St., Borger. Phone 673.

BARGAINS!

Opa Ceiling Price	Our Price
1941 Ford 4 D. Sedan	
$1187.50	$ 950.00
1941 Ply. 4 D. Sedan	
1187.50	950.00
1941 Pontiac 2 D. Sedan	
1301.00	1065.00
1941 DeSoto 4 D.	
1557.00	1245.00
1941 DeSoto Coach	
1444.00	1155.00
1940 Chry. Club Coupe	
1531.25	1225.00
1937 DeSoto 4 D.	
612.50	490.00

Pursley Motor Co.
Dodge, Plymouth and DeSoto
Cars and Dodge Trucks
211 N. Ballard Phone 113

TIRE AND BATTERY SERVICE
Expert washing, polishing and waxing—24 hour service.
McWilliams Service Station
624 S. Cuyler Phone 37

WHY WAIT?
Bring your car in today for a wash, polish and wax job. We have experienced men who will lubricate your car, correctly. We feature Skelly Gasoline and Uniflo Oil. Just received 250 cases of Uniflo Oil!
Coffey Pontiac Co.
220 N. Somerville Phone 361

80—Automobiles

FOR SALE—1937 Plymouth, good transportation, fair tires, good heater, $810. At P K One-Stop Station.

FOR SALE—1937 Ford coach. nquire 912 E. Jordan after 3 p.m.

FOR SALE—1937 Ford two-door sedan; good shape; may be seen at 314 E. Brunow.

FOR SALE—1936 Delux Ford coach. Extra clean, perfect mechanical condition. Consider cheaper car. 521 North Frost.

84—Accessories

Notice!
Generators and starters for all cars and trucks exchange. Windcharger generators rebuilt, three day service. New wheels for all cars and trucks. C. C. Matheny, 818 W. Foster. Ph. 1051.

87—Financial

WANTED to contact party wishing to loan $2800 on giltedge security; Pampa property; will pay 7 pct. on five year loan. Address Box 2157 Pampa.

LOANS
Automobile, Truck and Household Furniture
A Friendly Service To Help You Financially
H. W. WATERS
INSURANCE AGENCY
"Our Aim Is To Help You"
119 W. Foster Phone 339

Tri-State Railroad Official Succumbs

DALLAS, March 1—(AP)—Frank W. Grace, 65, of Dallas, vice president and general manager of the Missouri-Kansas-Texas railroad of Texas for 13 years, died Wednesday at a hospital here.

Grace had served the Katy for 51 years. He was honored last month for his long service to the railroad.

The veteran executive became ill from a throat infection last Saturday. Complications of two minor heart attacks developed. He died in his sleep.

Grace's entire career was devoted to the Katy, and all of it was spent in the operating department which he headed at the time of his death.

At the age of 14, Mr. Grace entered Katy service in 1894 as a messenger boy in the telegraph department at Denison. He successively held positions of caller, brakeman, yard clerk, yardmaster, trainmaster, general yardmaster, terminal trainmaster, superintendent on various districts of the railroad, general superintendent, general manager and in 1931 he was appointed vice president and general manager, with headquarters in Dallas.

Grace was born in Denison, Texas, in 1880.

Grace was survived by his widow; a sister, Mrs. L. L. McKenzie, Hugo, Okla.; three brothers, Will Grace, Sherman, Texas; T. J. Grace, Denison, and E. J. Grace, Muskogee, Okla.

Rites Are Conducted For Wheeler Resident

WHEELER, March 1 — Funeral services were held at the Methodist church Sunday afternoon for A. C. Mitchell, 68, a resident of Wheeler for the past 20 years.

A. C. Mitchell was born May 26, 1876, in Monro, Ga., and died February 24 in Wheeler. He married Miss Josie Watson in 1898. They were the parents of two children. She died in 1901. He was married to Miss Zodie Smith, February 23, 1902. Children surviving are Earl Mitchell, Shamrock; Mrs. Charlie Carter, Wheeler; Mrs. Percy Rowe, Pampa; Mrs. Lyl Bradford, Oklahoma City; Mrs. Burl Chester, Wheeler; Mrs. Calvin Hockett, Washington, D. C. There are 13 grandchildren living and two great grandchildren. A sister, Mrs. Viola Bayless, resides at Kilgore, Texas. Several nieces and nephews also attended the funeral.

Mr. Mitchell came to Texas in 1897 and settled in Navarro county. He came to Wheeler county October 12, 1925.

The island (Iwo) can accommodate three (airfields) for us—and if necessary the Seabees will build another island and put four or five airfields there.—Adm. William F. Halsey, Jr.

LaNORA—Today Thru Sat.
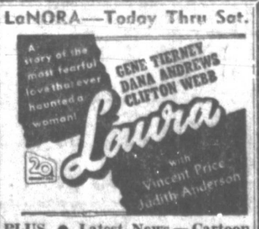

PLUS • Latest News—Cartoon

REX—Last Times Today
"YOU CAN'T RATION LOVE"
ADDED • SELECTED SHORTS

CROWN—Today and Friday

ALSO • Cartoon—Sports Reel

'Picnic Hamper' Feeds Tokyo Raiders

(ATSC photo from NEA)

In early war days, when American long-range bomber flights were new and rare, chow call aloft meant breaking out and eating the cold sandwiches which air crewmen had stuffed in their flying suit pockets. These gave little nourishment or comfort to men fatigued from long hours of coping with flak and enemy fighters. But today Superfortress crews, off to bomb Tokyo, enjoy hot meals, scientifically devised to restore combat-depleted energy. They are carried in the new B-2 food warmer, pictured above. Filled with hot food at the bomber base kitchen, just before the takeoff, the warmer is plugged into the plane's electrical system, which maintans the heat level. Measuring only 16 inches long, 11¾ wide and 14½ inches high and weighing only 30 pounds, the food cabinet was perfected in the Air Technical Service Command laboratories at Wright Field, Ohio. Each carries enough food for a six-man meal. On long missions, B-29's carry two of the glorified "picnic hampers."

Gracie Reporting

Consolidated News Features

I certainly got a fright when I picked up a newspaper and saw the headline "Hair Pulling in Congress." I thought that long-awaited tiff between the women members there had happened at last.

Thank goodness, it turned out the fighters were men. But having seen some of the scalp arrangements on congressmen, a "hair-pulling" match just didn't seem possible.

GRACIE

Right now, it seems there's a scuffle in congress because the rules committee says all members must be addressed as "gentlemen." A member stood up and said lady members should be called "ladies." Another member said he didn't think they should be called "ladies," and that got some of the chivalrous Southern congressmen mad.

But the worst thing was that not one of the nine lady members of congress even opened her mouth during the argument, and I was beginning to lose faith in my sex. Then it turned out that none of them was present.

Morality Involved In Good Will Policy

AUSTIN, March 1—(AP)—Unanimous approval by the Texas house of representatives has sent the senate a concurrent resolution declaring the good neighbor policy is based upon "moral principles and principles of good will for and toward our neighbor nations and not upon any desire for superiority in world power."

The Grand Canyon of the Colorado was first seen by a white man early in the 16th century.

CHICKENS — TURKEYS
STAR SULPHUROUS COMPOUND
Given in water or feed destroys intestinal germs and worms that cause most all disease and loss of egg production as they enter fowls in feed. Keeps them free of blood-sucking insects. Appetite, health and egg production good. Costs very little. Money back if not satisfactory. CRETNEYS.
COUGH—BRONCHITIS

Demo Members Favor Election Safeguard

DALLAS, March 1—(AP)—W. H. Kittrell, Jr., secretary of the state democratic executive committee, said nearly all members of the committee were opposed to a bill proposed by State Sen. Weaver Moore of Houston which would remove laws regulating primary elections.

Senator Moore's bill has received unanimous approval of the state senate's civil jurisprudence committee.

In a statement here last night, Kittrell said response to the bill among committee members indicated "that nearly all members are opposed to repealing the safeguards against election frauds that are embodied in our present laws."

The farther Germany breaks down, the worse our service to prisoners of war is bound to become.—Richard F. Allen, Red Cross vice chairman.

MAGNETO REPAIRING
ALL WORK GUARANTEED
Radcliff Bros. Electric Co.
Phone 1220 Pampa 517 S. Cuyler

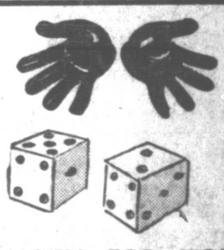

LUCKY FOR YOU
We are still giving the best of service to our customers. Bring your car in today!
CULBERSON CHEVROLET
"You'll Like Our Service"
212 N. Ballard

Ride the
LIBERTY BUS
To
Pampa Army Air Field

Safe, Courteous Drivers
• Heated Buses •
Convenient Schedules

First Bus 5:15 a. m. 2nd Bus 6:30 a. m.
Last Bus 11:30 p. m. (weekdays).
(2:00 a. m. Saturday night)

In order to make plenty of seats available for those going to work at 8:00 a. m. we are now running four buses at 7:30 every weekday morning.

LIBERTY BUS CO.
117 North Ballard St. Phone 124
S. C. Evans, Owner

DON'T MISS THESE DRUG BUYS

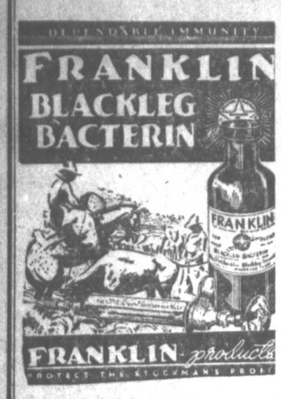

VETERINARY SUPPLIES

Dehorning Paint, qt.	$1.00
Ear Notching Punch	$2.75
Dehorning Paint, Gal.	$3.00
Blood Stopper	$1.00
Dehorners	3.50 and 2.50
Franklin Leader	60c
Stone Cattle Leader	40c
Scotch Type Comb	$1.25
Hoof Knife	$1.00
Horn Weights	$1.00
Horn Trainer	$1.25
Castrator	$14.00
Vet. Syringe	$2.50
Bone Oil, qt.	$1.00
Cube, per lb.	$1.25
Kreso Dip, Gal.	$1.69

Caroid & Bile Salts 100 Tablets for **79c**

Pablum 50c size **29c**

Hand Lotion Chamberlain 50c size **29c**

Pinkham Comp. **89c**

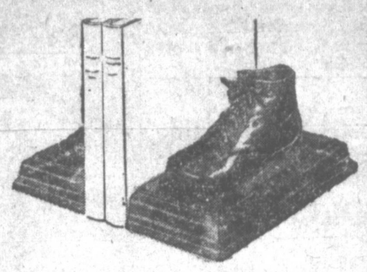

Preserved in Bronze Finish:
YOUR BABY'S FIRST SHOES
single shoe, 2.50 *pair,* 3.50

Enchanting gift for parents or grandparents . . . those unbelievably tiny first shoes . . . coated with a rich, lasting bronze finish!

Single Shoe on bronze finished ash tray $4.95
Pair mounted on bronze finished book ends $6.95
Pair mounted on white onyx book ends $11.95

NOTICE! Some of our customers have likely received the wrong pair of baby bronzed shoes. Would you please check your shoes and see for sure that you have the ones you brought in.

—COUPON—
Palmolive Soap
3 Bars 12c
With 50c purchase—limit 3

—COUPON—
Woodbury Soap
3 Bars 19c

—COUPON—
Carter's Little Liver Pills
13c LIMIT 1

—COUPON—
Pond's Lipstick
Popular Shades 12c

SHAVING NEEDS

Durham Duplex Razor Kit, Complete	$2.00
Berkley Blades	25c
Hospital Blades	25c
Squibb Shaving Cream	39c
Colgate Shaving Cream	39c
Prep Shaving Lotion	49c
Teen Shaving Lotion	49c
Styptic Pencil	10c
Schick Injector Blades	69c

DENTAL NEEDS

Squibb Tooth Paste	49c
Listerine Tooth Paste	33c
Pepsodent Powder	39c
Pycope Tooth Powder	44c
Fasteeth	49c
Keller's Mouth Wash, pt.	49c
Tek Tooth Brush, 2 for	51c
Squibb Tooth Brush	47c
Klutch	44c

DENNEY COSMETICS

Lip Stick	$1.50
Neck Tone	$3.50
Oil Blend	$2.00
Eye Cream	$2.50
Velvet Cream	$2.00
Cleansing Lotion	$1.50
Local Acne Lotion	$1.75
Peppy Mixture	$2.00
Eye Lash Cream	$1.00
Make-Up Film	$1.50
Oils of the Wilderness	$5.00

STOPS PERSPIRATION ODORS
Amolin deodorant cream 49c

LANTEEN (YELLOW)
POWDER FOR THE DOUCHE
QUICKLY SOLUBLE • 35 APPLICATIONS 89c

CORNS? NOW!
New BLUE-JAY CORN PLASTERS ACTIVATED WITH Pain-Curbing NUPERCAINE
Greater relief from corn torture! New Blue-Jay has won-proved anesthetic Nupercaine to ease surface soreness where live skin meets "core" of corn. Corn sufferers rejoice as never before! Try new Blue-Jay with pain-curbing Nupercaine today.

BABY NEEDS

Dryco, lb.	89c	Infant Suppositories	19c
Lactogen, lb.	98c	Davidson Nursing Kit	45c
Dextro Maltos	59c	Q-Tips	25c
Cerevim	39c	J & J Baby Soap	15c
25c J & J Talc	23c	Baby Record Book	1.19

SQUIBB PRODUCTS

Qt. Mineral Oil	89c
Qt. Milk of Magnesia	69c
100 Aspirin Tablets	49c
100 B Complex Tablets	$2.98
100 ABDG Capsules	$1.59
100 Vigran ABCDG Caps.	$2.89
100 Calcium Pantothenate Tablets	$1.89
Pt. Antiseptic Mouth Wash	49c

New GIANT TUBE SQUIBB LATHER CREAM 39c

Stockingless legs call for neatly pedicured toe-nails — easy to have with SOFTOL! Exciting Cuticle Fountain Shaper with SOFTOL Lubricant makes stubborn cuticles on fingers or toes disappear in a jiffy. It Shapes — Softens — Lubricates and Removes Cuticles WITHOUT CUTTING.

COMPLETE SET $1.00 plus Federal Tax
Softol liquid refill bottle 50c

DIABETIC NEEDS

Insulin U-40	65c
Urine Sugar Test Case	$3.57
Copper Sulfate Comp. Tablets	69c
Methenamine Tablets	49c
Insulin Protomine Zinc U-40	89c

WHEN a loved one has been ill, what a joy these words bring to you! And to us, too. For they show not only that a friend is recovering, but also that we have helped in that recovery by rushing medicines and supplies. "Better today!" How glad we are that we had all the drugs needed; that they were fresh and of the highest quality—such as the Squibb Professional Products that we feature in our prescription department.

Mail Orders Filled. Add 10% for postage, 20% Federal Tax, 2% State Tax on Cosmetics.

LAXATIVES

Petrogalar	89c
Crazy Crystals	53c
Fleets Phospho Soda	57c
Exlax	23c
Thurets	25c
Haley's M-O	89c
Nujol	59c

Brisley's BATH CRYSTALS AND WATER SOFTENER

Treat yourself to a luxurious bath. Your choice of five delightful fragrances: apple blossom, pine, carnation, bouquet, gardenia.

SHAMPOOS

60c Mar-O-Oil	49c
75c Modart	69c
Kreml Shampoo	49c
Helen Curtis Milky Shampoo	69c
Helen Curtis Shampoo Cream	75c
Formula 20	49c
Woodbury Shampoo	39c
Fitch Coconut Oil Shampoo	44c
Lemon Scented Shampoo	39c

You Think Prices Are Higher?
NOT AT CRETNEY'S

Prices World War	No. 1	No. 2
Aspirin Tablets, 12's	.35	.10
Dental Floss	.25	.10
Forhans Tooth Paste	.60	.39
Hot Water Bottles	2.50	1.04
Ipana Tooth Paste	.50	.39
Johnson Baby Soap	.25	.15
Kotex	.49	.22
Listerine	1.00	.59
Mennen Borated Talc	.30	.23
Mineral Oil, pt.	1.00	.49
Murine	.60	.49
Red Cros Cotton, lb.	1.25	.98
Red Cross Gauze, 5 yd.	1.25	.59
Sal Hepatic, Med.	.60	.49
Gillette Razors	5.00	.49

SUNDRIES

Stationery, Air Mail	98c
5 lb. Epsom Salts	29c
Stuffed Rabbits	$2.49 and $1.49
Panda Bears	$2.69
Silex Coffee Maker	$3.98
Tennis Balls	59c
Shopping Bags	79c
Ouija Boards	$1.49
Raincoats	$3.79
Permanent Wave Kit	59c
Kiddy Swing	$2.98
Castile Soap, 4 lb.	$1.39
Zippo Indoor Clothes Line	49c
Sani-Wax, pt.	79c

HAND CREAMS - LOTIONS

$1.00 Chamberlain Lotion	79c
$1.00 Jergen's Lotion	79c
75c Squibb Hand Lotion	69c
50c Trushay Lotion	39c
Pro-Tek	33c
Good Night Cream, lb. Jar	98c
Lanalor Cream	57c
$2.00 Value Cheramy Skin Balm	89c

TUSSY COSMETICS

Skin Lotion	$1.75
Finishing Cream	$1.00
Cleansing Cream	$1.75
Emulsified Cleansing Cream	$1.75
Night Cream	$2.00
Powder Base Cream	$1.00
Wind and Weather Lotion	$1.00
Rich Cream	$1.00

We reserve the right to Limit Quantity

CRETNEY'S

Pampa Will Play in State Meet at Austin Next Week

Levelland Is Favorite in Class B Meet

CANADIAN, March 1—With Levelland as the favorite, the Region One basketball tournament will be held in Plainview Friday and Saturday of this week.

The Canadian Wildcats are one of the four teams in the meet. Others are Levelland, Lockney, and Friona. The Levelland five has a record of 29 wins and three defeats.

Being a double-elimination affair, each team in the tournament will have to lose twice before it is out. Canadian opens in the meet against Lockney. Levelland will play Friona. The winners will then play the winners and the losers meet the losers. The final game will be played Saturday night.

The Wildcats won the right to represent Districts 2A and 3A by defeating Perryton, LeFors, Panhandle, Phillips twice, and Wellington.

The winner of the regional tournament will go to Austin to try for the state Class A title next week.

All-American Pro Circuit Signs Hanley

CHICAGO, March 1—(AP)—The All-America football conference — a proposed postwar pro grid project —had its fifth coach in its fold today, with Chicago's entry signing Lt. Col. Richard E. (Dick) Hanley, former college grid mentor.

Hanley, whose collegiate coaching career extended over a period of 13 years at Haskell institute and Northwestern university, yesterday signed a three-year contract as head coach and general manager of the Chicago club, one of the eight prospective clubs.

John L. Keeshin, Chicago trucking executive who owns the Chicago franchise, announced signing of Hanley in Los Angeles and also disclosed that his assistant would be Maj. Ernie Nevers, a former grid great at Stanford and in the National football league.

Contract terms for Hanley and Nevers, both in the marines, were not announced but Hanley, who is combat conditioning officer for the marine aviation corps, said his salary will exceed his pay while coach at Northwestern from 1927 to 1935.

Grade C-1 Army Tires Will Not Be Sold Now

The treasury procurement division today announced the temporary discontinuance of the disposal plan for surplus Class C-1 grade army tires, which was inaugurated a few months ago for channeling tires of this type through manufactures to dealers for repairing and immediate disposal in order to relieve to the greatest possible extent the shortage in the civilian market. The cancellation of the program is due to the urgent need of this type of tire by the military forces.

The war department states that "Grade C-1 used tires formerly declared surplus to the war department and reported to disposal agencies for disposal are now being retained by the army in order that they may be reclaimed and reissued for military use. This will serve to increase the army's supply of usable tires to meet the existing shortage."

Governor Dinwiddie of colonial Virginia arranged to have a soldier who died continued on the payroll for 28 days thereafter "to pay for his coffin."

Oak Flooring

Our stock is sufficient to care for your needs. Let us supply you.

Houston Bros., Inc.
Formerly Panhandle Lumber Co., Inc.
420 W. Foster Phone 1000

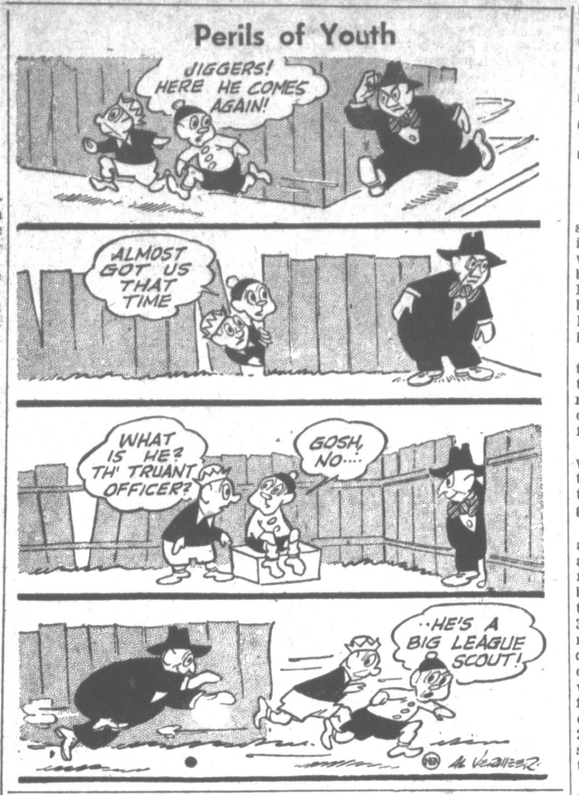

Three Texas Fighters in Semi-finals

CHICAGO, March 1 —(AP)— Cpl. Tom Attra of Brooks Field, San Antonio, 175 - pound tournament champion in 1943, and two other Texas boxers fought their way into the Golden Gloves semi-finals to be held here March 9 by winning quarterfinal bouts here last night.

Light heavyweight Attra, former Fort Worth battler, decisioned Ken Fenske of Grand Rapids, Mich., in three rounds.

Another Texas winner last night was Welterweight Gilbert Garcia of Houston who knocked out Sam Baker of Terre Haute, Ind., in one minute and 45 seconds of the second round.

Hector Marquez of El Paso, defeated Joe Plummer of Chicago in three rounds in the 118-pound class.

Three members of the Texas team lost out in the quarterfinal matches.

In the 112-pound class Ted Fittipaldo, Cleveland, Ohio, defeated Gilbert de la Cruz, San Antonio, in three rounds.

L. K. Williams of the Corpus Christi naval air station dropped a three-round bout to Jack Darthard of Kansas City in the 126-pound division.

Ray Spurlock of Kansas City defeated Middleweight Jim McGrath of Bryan air field in three rounds.

Pampa Bowlers Take Third in Oklahoma City

Mrs. Erma Earsom and Jean Duenkel took third place in the doubles division of the annual Oklahoma City Women's bowling tournament last Monday.

Over 300 bowlers were entered in the event which was swept by bowlers of the host city. Berda O'Connell posted a last-game 212 to take top honors with a pinfall of 849.

Mrs. Earsom and Miss Duenkel received $45.60 for their third place standing. Two Fort Worth bowlers took fourth place honors.

Committee Endorses Public Debt Stepup

WASHINGTON, March 1 —(AP)— Legislation increasing the nation's public debt limit to $300,000,000,000 was approved Wednesday by the house ways and means committee.

The present debt ceiling is $260,000,000,000, and the actual debt approximately $235,000,000,000. The debt in 1940 amounted to $43,000,000,000.

Save with News Classified Advs.

Sports Roundup

By HUGH FULLERTON, JR.

NEW YORK, March 1—(AP)—The minor league threat of a "revolt"—which probably is just a threat—unless they share in naming the new baseball commissioner brings up the question of why they have two separate and often conflicting organizations running baseball... Why not just one? . . . Under the chain system, the same men operate big and little clubs . . . The big minors probably are more closely related to the majors than to the Class "B" circuits, but they're outvoted in their own group and separated from the big leagues by a barrier they can't penetrate . . . A year ago the "A" circuits proposed a change in voting power within the National association but could not put it over . . . The same thing might happen to any other proposed change, but now, with a new major-minor agreement coming up and baseball in general at a low ebb, would be the logical time to revise the setup.

SHERMAN DIDN'T KNOW

When the Lee field (Fla.) basketball team played Welch convalescent hospital recently, Ensign Bruce Smith, former Minnesota ace, was press-agenting the Gophers to Gerald Cady, a Fairmont, Minn., husky . . . A "needler" told Smith that an officer at Welch was trying to steer Cady to Michigan, and Bruce, startled, exclaimed: "Gosh, no! No Minnesotan ever goes to Michigan to play football." Came the question, "How about Bill Daley?" . . . Before Smith could dig up an answer, some unknown Minnesotan burst out: "That just goes to show that war is hell."

SPORTS BEFORE YOUR EYES

Willie Joyce, who will pick up a nice piece of change by fighting Ike Williams tomorrow, once was sold for $300 by Izzy Kline . . . In high school at Gary, Ind., Willie used to be a pitcher and a hurdler. He could cause lots of confusion if he reverted to those sports in the ring. George Strickler figures that 51.5 percent of the men on the National Football league's service roster are commissioned officers and 58.8 percent of the officers were linemen. What was that about strong backs and weak minds? . . . Sportscaster Stan Lomax is moaning about being scooped on his own story. Cornellian Lomax helped in the negotiations to bring Ed McKeever to Ithaca and had to keep quiet until after the official announcement, which hit the papers a couple of hours before Stan went on the air. After Saturday's game in Philly, Oklahoma's basketballers have a Monday date in Columbia, Mo.... Coach Bruce Drake complains: "We can't get to Columbia from Norman in two days; I don't know how we'll make it from Phiadelphia."

John Barnhill Gets Southeastern Award

NASHVILLE, Tenn. March 1—(AP)—A plaque designating him the outstanding football coach in the Southeastern conference last season was presented Coach John Barnhill of the University of Tennessee last night.

The coach also received a scroll bearing the conference coaches who voted him the award, made annually by the Nashville Banner.

Advertising Pays, So Does Advertiser

AUSTIN, Feb. 28 — (AP) — Sen. Rudolph Weinert of Seguin is convinced that advertising pays but sometimes the advertiser pays and pays.

Recently the Seguin senator ran an ad offering a reward for the return of his dog. A few days later the dog returned home, apparently of his own accord. Before Weinert could get around to stopping the ad he was forced to pay the reward each time some youngster found the dog a few blocks away from home.

Harvesters Down Bobcats In Thriller

By SCOTT RAFFERTY
News Sports Writer

For the first time since the interscholastic league has been under its present set-up, a Pampa Harvester team will play in the state basketball tournament at Austin March 8, 9, and 10. The Harvesters beat the Childress Bobcats here last night 24 to 16 to sweep the bi-district series.

In 1941, under the old set-up, the Harvesters won the regional tournament and went to the state meet. Jeff Davis (Houston) disposed of the Pampa five 43 to 25 in the first round.

This year, with a record of 28 wins and seven setbacks behind them, the Harvesters have come through in the pinches, or in the games that were really important.

Amarillo and Pampa finished in a tie for the Northern half title and a playoff was arranged. Amarillo took the first game 33 to 29, but the Harvesters knew they had to win the next two and they did 38 to 29 and 39 to 38. After winning twice from the Plainview Bulldogs in the Northern-Southern playoff, 35 to 26 and 32 to 13, the Harvesters swept a two-game series from the Childress Bobcats. Tuesday night, Pampa was victor 28 to 26. Last night, Pampa finished the season for the Bobcats, winning 24 to 16.

Randall Clay walked away with scoring honors last night with 11 points. Clay scattered his five field goals out well to give the Harvesters the help when they needed it.

Two Childress boys, Cooby Kitchens and Jack Barry, tied for high-point honors for the Bobcats. Each had six points.

Childress opened up with a 4-0 lead on field goals by Moates and Kitchens. Clay made it 4-2 but Barry scored a free throw to make the count 5-2. Barry made another field goal and the Bobcats were ahead 7-2. Davis scored two field goals in a row and when the smoke had cleared at the end of the first period, Pampa was leading 9-8.

Childress didn't score in the second period, Clay and Davis got field goals for the Harvesters as the half ended 13-8.

Clay scored all five of the Harvesters' points in the third stanza on two field goals and a free throw. Scoring for the Bobcats were Kitchens, Moates, and Shoults, all making one free toss as Pampa led at the end of the third 18-11.

Cree put the Harvesters ahead 20-11 with a field goal but Kitchens scored one from the corner to make it 20-13. Jack Barry then got another free toss but Clay scored a field goal but Turner closed the scoring with two points and Pampa won 24 to 16.

The Box Score:

PAMPA (24) Player	FG	FT	PF	TP
Campbell	1	0	1	2
Cree	1	1	2	3
Davis	3	0	4	6
Clay	5	1	4	11
Turner	1	0	1	2
Totals	11	2	12	24
CHILDRESS (16)				
Kitchens	2	2	3	6
Shoults	0	1	1	1
Moates	1	1	0	3
Cook	0	0	0	0
Barry	2	2	2	6
Fraha	0	0	1	0
Totals	5	6	7	16

Baseball Call At Texas Gets Five Lettermen

AUSTIN, March 1—(AP)—Baseball practice begins today at the University of Texas with five lettermen from the 1944 southwest conference champions on hand.

Coach Blair Cherry found both of his regular 1944 pitchers absent—Bobby Layne, who hurled most of Texas' victories last year, and Bob Dalzell, who won the title-clinching game with Texas A. and M. having left for the service.

Ernest J. Wilemon, lanky letterman outfielder from Maypearl and a kinsman of Tex Jeanes, former professional star, is captain of the 1945 team. Other lettermen are Jack Avinger, catcher; Billy Cox, first base; Al Jo Hunt, second base, and Billy Andrews, outfielder.

Pitching help is expected from Dave Philley, a fireballer who did some outstanding relief work last spring before contracting a sore arm, and Henry (Lefty) Culp, discharged veteran with considerable semi-pro experience in the Austin area.

Among the new candidates is Jack Lindsey of Dallas, freshman shortstop, who played in the All-America game at New York and receiving several big league offers last year.

Texas plays non-conference games with Southwestern University and army air forces teams of Amarillo, San Marcos, San Antonio and Waco.

Sen. Burton Asks for More Power for WMC

WASHINGTON, March 1—(AP)—Senator Burton (R-Ohio) counseled the senate Wednesday to pass substitute legislation which would give the war manpower commission authority to enforce employment ceilings and hiring restrictions.

Predicting that enactment of the house-approved work-or-jail would lead to litigation, the Ohioan said a question already has been raised whether congress constitutionally could compel individuals to work for the profit of another. Burton said he himself believed the action would be legal, but cautioned that a lengthy legal dispute would hold up administration of such a law.

Ariel, the Pointer, Is Champ 3rd Time

GRAND JUNCTION, Tenn., March 1 — (AP) — Seven-year-old Ariel, a fast-hunting pointer, had a new lease today on the championship of America's bird dog world.

The dog yesterday was declared winner for the third time of the National Field trials—regarded as the supreme test for quail hunting bluebloods.

He is owned by A. G. C. Sage of New York.

IMPROVING

WHEELER, March 1 — Word comes from Mobeetie that Sgt. Dinzel D. Leonard, formerly of Mobeetie, who was seriously wounded in action over Germany in November, is slowly improving in an English hospital.

Read the News' Classified Advs.

Read the News' Classified Advs.

A GOOD SUIT IS A SOUND INVESTMENT
When you need another suit, let us make it for you.
BOB CLEMENTS
TAILORING AND ARMY STORE
114 W. Foster Ph. 1342

Better Food

FOOD FIGHTS for Freedom

REMEMBER!
1. Never pay more than the legal ceiling price.
2. Always give the correct number of ration stamps for rationed food.

BEER Topaz Case $2.95 plus Dep. on bottles No Bottles Required

FLOUR Gold Medal 25 lbs. $1.19

SUGAR 10 lb. bag 65c

CATSUP Stokeley, 14-oz. bottle 21c
CITRUS MARM'LADE Ma Brown, qt. 19c
BAB-O Cleanser, can 10c
SUPER SUDS Large box 23c
CLOTHESPINS Old Fashioned Spring Type, doz. 39c
SOAP Camay, 3 bars 19
SYRUP Staley's Golden, 5-lb. jar 39c

BAKERY GOODS
Save Ration Stamps
Large Cakes Assorted Flavors 74c
PECAN RINGS 25c
ANGEL FOOD CAKES 59c
BROWNIES dozen 48c

PEAS ENGLISH Success Brand, No. 2 can 12c
COFFEEE Shilling's, 1 lb. 29c
COCOA Hershey's, ½-lb. pkg. 10c
TOMATO SOUP Campbell's, 3 cans 25c
SHORTENING Armour's Vegetole, 3-lb. carton 53c

FRUITS & VEGETABLES
For Creaming Vegetables and Soups, Use Carnation Milk

PRODUCE SPECIALS
GOOD FRIDAY AND SATURDAY ONLY
ORANGES Texas Tree-Ripened, 3 lbs. 25c
GRAPEFRUIT Texas Marsh Seedless, lb. 5c
SPUDS 10 lb. Mesh Bag 43c
BUNCH VEGETABLES Carrots and Radishes, bunch 5c
FRESH TOMATOES Old Mexico Fancy, lb. 15c

Highest Quality MEATS
BEEF ROAST AA Beef, Chuck or Arm, lb. 28c
KRAUT Fresh Bulk, 2 lbs. for 19c
HAMBURGER Fresh ground, all meat, lb. 25c
STEAK AA Beef, Loin or Round, lb. 40c
WEINERS Small Skinless, lb. 31c
LARD Pinkney's, 4-lb. carton 69c
SAUSAGE 1-lb. rolls 35c

SPAM 12 oz. can 29c

KRAUT 32-oz. jar 29c
POST TOASTIES 11-oz. box 2 for 15c

McCartt SUPER MARKETS
Prices Effective Friday, Saturday, Monday. Quantity Rights Reserved.

Beginner's Luck WITH EVERY SHAVE!
PROFESSIONAL TRADE MARK MADE U.S.A. U.S.A. STEEL
5 for 25¢
SINGLE OR DOUBLE EDGE 5 BLADES FOR 25¢
Guaranteed by PROFESSIONAL BLADE CO. Newark 2, N. J.
FOR THE Best Shave Ever
DISTRIBUTED BY
PONCA WHOLESALE MERCANTILE CO.
621 Grant St. Amarillo, Texas

Ex-Chancellor of Germany Sits Out War at Harvard

By FRANK A. HART

(AP) Newsfeatures

CAMBRIDGE, Mass.—If the quiz question was who was Hitler's predecessor as chancellor of Germany and what is he doing now, many could answer "Dr. Heinrich Bruening, now professor of government at Harvard university."

Only a few, however, could tell much more about him or the kind of life he leads now.

Dr. Bruening, a German machine gun officer in World War I, who held the chancellorship from March 29, 1930, to May 30, 1932, leads a studious, almost monastic life these days. He has a few intimate friends.

He never speaks "for the record," and interviews are taboo. Even conjecture that he might be called to fill a place in any reorganization of Germany draws no response from him.

He Opposed Hitler

Bruening, who was one of the few who dared stand up against Hitler during his rise to power, apparently is following his "work and pray" motto, which he laid down for himself even before he became a figure in German politics.

His associates mostly are other professors in the various departments at Harvard. But no one knows if he opens his heart to them, for they keep his even least confidential utterances as they might a military secret. His students classify him as "an able, witty instructor."

He lectures outside the university infrequently, even less than when he first arrived, and is cautious to make no statements that might be construed as commitments.

Acquaintances believe he takes this position—which is sometimes misconstrued—to avert the possibility of relatives and friends, still in Germany, being subjected to persecution.

Bruening left Germany after Hitler came into power, following the notorious nazi "blood purge" of June 30, 1944. But, as befitted a former chancellor, Bruening left his native land openly, with passport and identification papers complete.

The former German diplomat is the direct antithesis of Hitler. Bruening is quiet, dignified, and scholarly. His record has indicated a strong opposition to force when peaceful methods of settling differences were at all possible.

He made his position clear when he came to Harvard with the statement:

"I have not hesitated to define very pronouncedly my opposition to any form of government which is not based on law and justice. But, in all that I say and do, I will nevertheless be guided by the sincere love of my country."

Million Pounds Wool From British Is Sold

BOSTON, March 1—(AP)—Sale of 1,536,298 pounds of superior type cape grease wools at upset prices in yesterday's 22nd stock pile auction was announced by the war food administration.

"The offerings were 65,760 bales of cape wools recently acquired from the United Kingdom in exchange for undesirable types from our stock pile," the WFA said. "These wools were of types superior to those generally purchased by manufacturers, and upset prices were correspondingly higher.

"Of 19,436,983 pounds of cape grease wools offered, 1,536,298 pounds (8 percent) were sold, all at upset prices. All of the damaged wool offered (123,885 pounds) were sold to the highest bidder without upset prices.

"Sales of stockpile wools made between auctions 21 and 22 totaled 2,366,152 pounds, bringing total sales from our stockpile to March 1, to 247,877,501 pounds."

NOW...
Is the time to have your refrigerator checked and put in condition for hot weather service.
JOHNSON REFRIGERATION CO.
119 N. Frost Phone 364

RUBBER BANDS
Complete Office Supplies
PAMPA PRINT SHOP
QUALITY PRINTING
306 W. Foster Phone 1233

Join the WACs and Get the Whoo-Whoos

An alert Miami Beach photographer caught the scene above, which might well make a WAC recruiting poster. Attention of the soldier and civilian in the background seems to be centered on the attractive WAC, to the complete exclusion of the typical bathing beauty in foreground.

Live Shell Taken From Man's Body

SAN FRANCISCO, March 1—(AP)—After 47 days as a human bomb, Dewey Dupre, 20, is able to take a hard knock now without blowing himself up.

Twelfth naval district headquarters disclosed that a successful operations had been performed at the naval receiving hospital here to remove a fused 20 mm. projectile from the body of the seaman, second class, from Opelousas, La.

He was at his station as gun loader abcard a battleship at Lingayen gulf on Jan. 9 when an air attack came. "The first think I knew," said the Bluejacket, "I was lying on the deck with a compound fracture of my left leg and other injuries."

Dupre was moved to an advanced base, then to a hospital here. Convalescing nicely, he told doctors last Saturday that he felt there was "something" inside of him low in his body. Surgeons, thinking they'd missed a piece of shrapnel, ordered X-rays. The pictures disclosed the fused shell.

"Because the projectile was of such a sensitive type and might explode on contact even with an operating instrument," the navy said, "the situation still remained full of danger." Bomb disposal experts as well as medical men were consulted. In a tense atmosphere, Commander J. I. Hall, (MC) USNR, operated successfully.

Action Is Sought To Get Standing FEPC

WASHINGTON, March 1—(AP)—Chairman Norton (D-NJ) said Wednesday the house labor committee may act next week to force immediate consideration of legislation creating a permanent FEPC.

Mrs. Norton said she has filed a formal request with the rules committee for a go-ahead signal to bring before the house her committee's measure barring employment discriminations because of race, color or creed.

The labor committee recently approved the bill to establish a fair employment practices commission, designed to supplant the present committee set up under a wartime presidential order. In its majority report the committee said the legislation is needed to guarantee "equal opportunity for all" in postwar jobs.

Two committee members, Reps. Hoffman (R-Mich) and Fisher (D-Texas), strongly oppose the measure. Fisher contends it would "invite thousands of manufactured lawsuits by the systems who would hope to settle with the employer for a price."

KPDN
1340 K.C.

NEWS around the clock

THURSDAY

4:00—Chick Carter, Boy Detective.—MBS.
4:15—Superman.—MBS.
4:30—Publisher Speaks.
4:45—Tom Mix.—MBS.
5:00—Music.
5:15—Theatre Page.
5:20—Red Cross.
5:25—Interlude.
5:30—House of Mystery.—MBS.
5:45—High School Notes.
6:00—Fulton Lewis Jr., News.—MBS.
6:15—George Paxton's Orch.—MBS.
6:30—Francis Ave. Church of Christ.
6:45—Dance Orch.—MBS.
7:00—Frank Singiser & News.—MBS.
7:15—Mutual Presents Curt Massey. MBS.
7:30—Agatha Christie's Poirot.—MBS.
8:00—Gabriel Heatter, News.—MBS.
8:15—Real Stories from Real Life.
8:30—Treasure Hour of Song.—MBS.
9:00—Anita Ellis.—MBS.
9:15—The War News Analyst.—MBS.
9:30—Swing's The Thing.
10:00—Radio Newsreel.—MBS.
10:15—George Hamilton's Orch.—MBS.
10:30—Goodnight.

FRIDAY MORNING

7:30—Western Jamboree.
7:45—Lum and Abner.
8:00—What's Behind the News.
8:05—Wake Up Pampa.
9:00—Billy Repaid.—MBS.
9:15—Maxine Keith, News.—MBS.
9:30—Shady Valley Folks.—MBS.
10:00—Arthur Gaeth, News.—MBS.
10:15—Ask Jane Posterfield.—MBS.
10:30—Take It Easy Time.—MBS.
10:45—What's Your Idea.—MBS.
10:55—Lanny and Ginger.—MBS.
11:00—William Lang, News.—MBS.
11:15—Songs from Morton Downey.—MBS.
11:30—News, Tex DeWeese.
11:45—"Unfinished Business."
12:00—Pursley's Program.
12:15—Lum and Abner.
12:30—Morton Downey Returns.—NBS.
12:45—American Woman's Jury.—MBS.
1:00—Luster Smith and the News.—MBS.
1:15—Jane Cowl.—MBS.
1:30—Never Too Old.—MBS.
2:00—Griffin Repeating.—MBS.
2:15—True Detective Mysteries.—MBS.
2:30—The Smoothies.—MBS.
2:45—Dance Music.
3:00—Walter Compton, News.—MBS.
3:15—The Johnson Family.—MBS.
3:30—Bob Rhodes Orch.—MBS.
3:45—The Handy Man.—MBS.
4:00—Chick Carter, Boy Detective.—MBS.
4:15—Superman.—MBS.
4:30—The Publisher Speaks.

TONIGHT ON NETWORKS

BLU—6:45 Chester Bowles of OPA; BLU 7:30 Town meeting, "Are Colonial Empires a Threat to World Peace?"

Others: NBC—6:30 (Repeat 8:30) Bob Burns; 7:30 Dinah Shore and Groucho Marx; 8 Bing Crosby; 9 Abbott and Costello; 9:30 Rudy Vallee . . . CBS—7 Edward G. Robinson in "My Wife Geraldine..."; 7:30 Death Valley Sheriff; 8 Bowes-Gould concert; 9:30 Cecilia Archer; 9:30 Larry Douglas and Eileen Barton . . . BLU—6:30 Safety drama, It's Murder; 7 Earl Godwin; 8:30 Ted Weems Band; 9 Fred Waring Music; 9:30 March of Time . . . MBS—9:30 Agatha Christie's Poirot; 8:30 Antonini Concert; 9:30 Swing's The Thing; 11:30 Wings over The Nation.

FRIDAY ON NETWORKS

NBC—9:30 a.m. Finders Keepers Quiz; 3 p.m. Backstage Wife; 6 Como Supper Club; 8 Waltz Time; 9:45 Sen. H. Butler on "Dumbarton Oaks." . . . CBS—3 House Party; 5:15 Lyn Murray Music; 6:15 Negro Newspapers Week Program; 8:30 Brewster Boy . . . BLU—12:30 Home and Garden Program; 2:30 Appointment with Life; 5:45 Peggy Mann Song; 8 Famous Jury Trials; 9:30 Doctor Talks It Over . . . MBS—11:15 Morton Downey Sings; 1:15 Jane Cowl; 3:45 Handy Man; 6:15 Sin-Ionette; 8:15 Real Life Drama.

One of Governor's Appointees Rejected

AUSTIN, March 1—(AP)—The senate in executive session has rejected the name of H. A. Dobbs of Hempstead, appointed by Gov. Coke R. Stevenson as a member of the state finance board, but approved two comembers.

J. H. Ashby of Uvalde and C. A. Gibner of Spearman were approved as members of the board.

Three members of the board of education also received confirmation. They were Mrs. Joe Perkins of Eastland, C. C. Chessher of Groveton and Herman C. Custard of Cleburne.

John W. Newton of Beaumont was confirmed as a member of the board of directors of Texas A. and M. college and Dr. W. C. McNeil of Silsbee for the state board of dental examiners.

A long list of river and harbor pilots and public weighers from Sen. Allen Shivers' district were also approved.

Ex-Yugoslav President Said To Be on Trial

By The Associated Press

Ilija Mihailovic, former president of the Yugoslav parliament, is on trial before a military court in Belgrade, charged with "numerous crimes against the people" and with having aided Gen. Drags Mihailovic's Chetniks, the Belgrade radio said in a broadcast reported by the F. C. C.

Geology is the science fo past and present conditions of the earth.

SMILE FROM A GRAY LADY—Patients at military and naval hospitals throughout the United States rate the volunteer women of the Red Cross Hospital and Recreation Corps as first-class cheerer-uppers.

Rehearing Denied In Lee Slaying

AUSTIN, March 1—(AP)—The court of criminal appeals has denied a rehearing in the case of John W. Fisher of Lee county whose conviction and life sentence in the slaying of Jasper A. Nance, April 9, 1944, was affirmed by the court last month.

To open Stuffy Nostrils Fast
MENTHOLATUM

Lord, Lady Halifax Return to Capital

JACKSON, MISS., March 1—(AP)—Lord Halifax, British ambassador to the United States, and Lady Halifax have gone back to Washington after a brief tour of Louisiana and Mississippi.

R. W. Urquhart, consul-general at New Orleans, and Mrs. Urquhart left at noon for New Orleans. They were accompanied by the honorable Richard Wood, son of Lord and Lady Halifax, who will go from New Orleans to Corpus Christi, Texas to visit friends.

DANIELS' REPORT

WASHINGTON, March 1—(AP)—Jonathan Daniels' acting press secretary at the White House, says President Roosevelt is "in grand spirits and great shape."

Read the Classified Ads

NOW SHE SHOPS "CASH AND CARRY"
Without Painful Backache
Many sufferers relieve nagging backache quickly, once they discover that the real cause of their trouble may be tired kidneys.
The kidneys are Nature's chief way of taking the excess acids and waste out of the blood. They help most people pass about 3 pints a day.
When disorder of kidney function permits poisonous matter to remain in your blood, it may cause nagging backache, rheumatic pains, leg pains, loss of pep and energy, getting up nights, swelling, puffiness under the eyes, headaches and dizziness. Frequent or scanty passages with smarting and burning sometimes shows there is something wrong with your kidneys or bladder.
Don's wait! Ask your druggist for Doan's Pills, used successfully by millions for over 40 years. They give happy relief and will help the 15 miles of kidney tubes flush out poisonous waste from your blood. Get Doan's Pills.

Extra Protection!
OUR BOTTLE IS SEALED WITH A STERILIZED HOOD

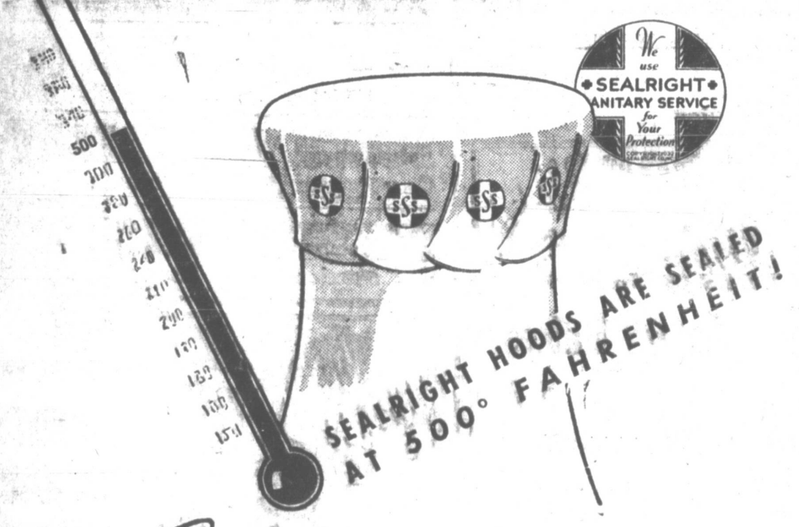

OUR Sealed BOTTLE PROTECTS MILK PURITY IN DELIVERY

Modern equipment and up-to-date facilities WITHIN THE DAIRY assure the utmost in hygienic conditions for the handling of milk BEFORE it is delivered.

Sealon hoods enable us to extend our "protection service" UNTIL THE TIME THE MILK IS ACTUALLY USED.

In order to protect our bottle, we not only cap our bottles, but also cover the entire bottle top with a heat-sealed hood. Special machines in our dairy apply this water-proof closure at a temperature of 500° Fahrenheit, which means that the hood is completely sterilized at the time of capping.

When you break the seal of our hood, you may be secure in the knowledge that no hands have touched the top of your bottle, since it was made sterile-clean at the dairy.

Look for our bottle with its heat-sealed hood.

INSIST ON SEALRIGHT HOOD PROTECTION FOR YOUR MILK!

To open our bottle, you must break the seal yourself by loosening segments on the side.

★ ★ ★

This cap retains its hood shape after the bottle is opened. It may be used as a sanitary cover until the bottle is completely empty.

NORTHEAST DAIRY
501 Sloan Phone 1472

INVEST YOUR POINTS in Quality

Make your selection from our large variety of best quality foods. We have courteous, efficient, honest help eager to serve you. Your business is appreciated by every member of the organization at Young's. Highest prices paid for poultry and eggs.

COFFEE Schilling's Glass Pack, lb. 29c

NO POINT FOOD
BRAN FLAKES 8-ounce pkg. 5c
CORN FLAKES 11-oz. pkg. 5c
RAISIN BRAN 12-oz. pkg. 9c
GRAPE JELLY Pound jar 29c
MARMALADE 2-lb. jar 13c

SUGAR 5 lbs. cane 32c
PEAS Sweet Variety 3 No. 2 cans 25c
GREEN BEANS Cut, 3 No. 2 cans 25c
PORK & BEANS 3 cans 15-oz. for 25c
PEANUT BUTTER 24-ounce jar 25c
TOMATO PUREE 2 cans 15-oz. for 15c

OUR CHECKERS ARE REQUESTED TO SEE THAT YOU GET WHAT YOU PAY FOR
YOU DON'T NEED A TELESCOPE ...TO FIND OUR CEILING PRICE LISTS! They're right out where you can read them

GRAPE JUICE Quart 33c
APRICOTS Heavy Syrup, 2½ can 25c

MEAT DEPT.
ROUND STEAK lb. 40c
BEEF ROAST Roll Prime Rib, lb. 39c
LUNCH MEAT Assorted, lb. 29c
PORK SAUSAGE Country Style 32c

FRUITS AND VEGETABLES
ONIONS 3 Pounds for 14c
GRAPEFRUIT White or Pink, lb. 7c
ORANGES Dozen 19c
LETTUCE Large Heads 10c

LOW POINT FOOD
TREET 12-ounce can 29c
SARDINES 15-ounce can 15c
SHRIMP No. 1 can 37c
ASPARAGUS All Green No. 2 can 43c
SPINACH Fancy No. 2 can 15c

HYLO Package 19c
FLOUR Gladiolas, 25 lbs. $1.19
SALAD DRESS'G Bestyett, quart 29c
CRACKERS Premium 2 lbs. 31c

HERE'S THE LOWDOWN ON POINTS AND PRICES
MEAT STAMPS: Q5 thru Z5 and A2 thru D2 good thru June 2.
E2 thru J2 valid March 4th thru June 30.
PROCESSED FOODS: X5 thru Z5 and A2 thru E2 good thru March 31.
Blue Stamps C2 thru G2 good thru April 29.
H2 thru M2 good thru June 2.
N2 thru S2 good thru June 30.
SUGAR STAMPS: No. 35 good thru June 2. Another stamp good May 1.

Young Super Market
320 W. Kingsmill Phone 863

Uncle Sam's Shrinking Larder

	FEB., 1944	FEB., 1945
BEEF	241,550,000 lbs.	114,683,000 lbs.
PORK	646,631,000 lbs.	406,412,000 lbs.
OTHER MEATS AND MEAT PRODUCTS	177,527,000 lbs.	94,602,000 lbs.
BUTTER	130,246,000 lbs.	38,658,000 lbs.
CHEESE	167,681,000 lbs.	133,511,000 lbs.
APPLES	15,479,000 bu.	25,370,000 bu.
FROZEN FRUITS	209,284,000 lbs.	242,394,000 lbs.
FROZEN VEGETABLES	169,658,000 lbs.	145,260,000 lbs.
EGGS	7,209,000 cases	13,685,000 cases
FROZEN POULTRY	239,993,000 lbs.	215,735,000 lbs.

Uncle Sam isn't yet in old Mother Hubbard's fix, but his cupboard is a lot barer than it used to be, as shown on chart above, which compares stocks for Feb. 1 of last year and this year. Meat supplies in cold storage plants on Feb. 1 were the smallest for that date since the government started keeping tabs in 1916. Other food commodities are down, too, although apples, frozen fruits and eggs are up. Figures from recent report of War Food Administration.

Men in Task Force 58 Are Tense but Happy Before First Raid on Tokyo

By Bob Geiger

ABOARD ADM. MITSCHER'S FLAGSHIP OF THE SPECIAL TOKYO TASK FORCE, Feb. 15—(Delayed)—(AP)—This is the eve of battle night before Adm. Marc A. Mitscher throws his tremendously outnumbered carrier planes in the first carrier strike against the Japanese empire and its hundreds of airfields, daring its fleet and airforce to come out and fight.

This great American task force 58, made famous by its daring strikes in the South and Central Pacific, is the first war fleet to penetrate so far into Japanese waters and tonight is heading straight for Tokyo. By 7:00 a.m. tomorrow its ships will be a scant few hundred miles from the coastline and in broad daylight will slug it out with whatever the Japanese have to offer.

Everyone from Adm. Mitscher to the seamen are tense, for this is the first great test of carrier power against land-based planes and it is the first low level attack in force upon Tokyo. Undoubtedly there are no less than 100 flying fields from which the U. S. fleet can be attacked.

U. S. ships tonight are deployed in long columns stretching for more than 100 miles in length and several miles in width. The wind is blowing at 20 knots. The water is rough and the sky black.

Fair weather has been promised over Tokyo tomorrow, a good omen for the fighter and bomber pilots who will go in low for strafing attacks and bomb runs. Aerologists predicted there will be broken clouds over the fleet giving any attacking dive bombers an advantage against the ships, for they can drop unexpectedly through the cloud holes. Thus, from the standpoint of the weather, the odds may balance.

The fleet shot down its first Japanese plane today when four patrol fighters from one carrier surprised a Betty 30 miles ahead of the task force. They riddled it before the pilot could get off a warning message to the empire.

Later a Japanese fishing boat was surprised by advance scouting forces and it was strafed. The fishermen were taken prisoners.

Shortly before dusk a group of Japanese Bogies was reported heading toward us and the fleet had its first torpedo alert. The alert lasted only a few minutes and the plane was identified as an American scout from some distant land base.

A destroyer found a mine adrift between two of the American ships and sank it. Experts said it apparently had broken away from a Japanese mine field.

Dinner tonight was noisy with jokes and laughter, evidence of tenseness.

The flag plot room where Adm. Mitscher and his staff plan strategy was crowded with men bent over charts, desks and reports.

The admiral stood over the chart table, his eyes peering intently through the forward port holes of the room.

On one side of the admiral was Comm. A. A. (31 Knot) Burke, famed commander of destroyers in the South Pacific campaigns. On the other side was Comdr. J. H. Flatly with weather notes in his hand. At the far corner was one of the youngest staff members, Lt. Byron "Whizzer" White, former All-America football player and Rhodes scholar. He was discussing "priorities" placed for attack purposes on Japanese airfields.

Adm. Mitscher walked with head bowed from one end of the room to the other, paying no heed to anyone. Then he returned to the chart table and his two staff officers. He was intent but not worried.

Whenever he talked it was in a low, calm tone and his quietness set a pattern for the other officers.

At 9:00 p.m. the ship's captain told the men and officers over the loudspeaker system:

"You have the best of ships and the best of equipment in the world and you have the best training. The outcome of tomorrow's task is up to you. I know you will do your best."

A Protestant chaplain read.

A Catholic chaplain said a prayer of protection for sailors at sea.

Down in the wardroom junior officers were around a midget model roulette wheel. Its spinning stopped. Heads bowed devoutly.

COUGH—BRONCHITIS

SIPTOL (PLAIN)

Gives you instant relief to a stuffed-up head-cold and cough, throat irritation and hoarseness due to a cold. Siptol loosens the phelgm in the nasal and bronchial tract, and makes breathing easier and checks excess coughing.

GET SIPTOL TODAY

Supplied in Two Forms Plain—With Ephedrine

CRETNEY'S

DR. L. J. ZACHRY
OPTOMETRIST
First National Bank Bldg.
For Appointment Phone 269

Inaugural Medals Go to Principals

WASHINGTON, March 1 —(AP)— Copies in gold of the fourth term inaugural medal were presented by President Roosevelt to principals at the Crimean conference. He gave them to Prime Minister Churchill, Premier Stalin and the British and Russian foreign ministers.

Japanese Americans Honored by Division

6TH ARMY GROUP, France. — Survivors of the 36th (Texas) division's now-famous "lost battalion" have presented a silver plaque to the Japanese American soldiers of the 442nd infantry regiment who rescued them from death in a nazi trap.

Under the "Remember the Alamo" regimental insignia of the 141st infantry regiment, of which the encircled battalion was a part, and under the insignia of the 442nd, are engraved these words:

To the 442nd Infantry Regiment With Deep Sincerity and Utmost Appreciation for the gallant fight to effect our rescue after we had been isolated for seven days. 1st Btn, 141st Infantry Regiment Biffontaine, France From the 24th to the 30th of October, 1944.

The Texans were surrounded by the Germans after they had paced their regiment in an advance in the Vosges mountains. For a week they were confined to a circular area roughly 200 yards in diameter. What food and ammunition they received had to be fired to them in artillery shells or dropped by planes. Their only source of water was a stagnant pool.

To accomplish the rescue, the Japanese American doughboys had to rely on a bayonet charge against superior enemy forces entrenched on top of a hill, knock out nazi Tiger tanks that challenged their slow advance through the dim forests, contend with enemy soldiers dressed in American uniforms, disregard radio directions sent by the enemy to mislead them, and to work their way through 2½ miles of terrain intricately and heavily mined, booby-trapped and road-blocked.

The largest river entirely within Switzerland is the Aar.

NOTICE! CALL US!
For reliable painters and paper hangers.
HOME BUILDERS SUPPLY
314 W. Foster · Phone 1414

Just What You've Been Wanting!

Here's your lovely bedroom suit . ready to help you create a really charming room. You'll find each piece large, roomy and exceptionally well designed. Come in today and choose one to suit your space and your own ideas.

PRICED $97.50 and Up

PAMPA HOME APPLIANCE
119 N. Frost · Phone 364

Wards weekend bargains!

SHOP AND SAVE FRIDAY AND SATURDAY!

CLEARANCE VALUES

SALE! ALL WOOL WORSTED SUITS 23.88
Reg. Price 28.95
Sale now on! 100% virgin wool worsteds; soft and smooth. Expertly tailored to fit.

REDUCED FOR CLEARANCE

SALE! REG. 22.50 FLOOR LAMPS All metal, modern design. Bronze and ivory finish. Silk shades 19.95
SALE! REG. 17.95 BABY BEDS Light maple finish. Solid hardwood. Only 7 at this bargain price 10.88
SALE! REG. 9.95 CHILD'S ROCKERS Rich red leather upholstery. Brass studded, sturdy hardwood frame 6.95
SALE! REG. 2.65 HARDWOOD STOOLS Solid oak stools unfinished. Use for kitchen stool. Bargains at 2.17
SALE! REG. 69.95 WATER HEATERS 30-gallon size. All steel. Fully automatic. Perfect condition 62.95
SALE! REG. 6.50 ALUMINUM PAINT First quality. None finer. Gives lasting finish. Protects. Containers soiled—Gal. 5.10

SALE! SHOWER CABINET 42.88
Reg. Price 46.00
White enamel finish, steel reinforced. Complete with fittings, curtain. Easy to install.

CLEARANCE! Dressy Robes and HOUSE COATS
Reg. $5.98 Robes, Housecoats $3.29
Reg. $7.98 Robes, Housecoats $4.89
Reg. $10.98 Robes, Housecoats $6.89
Quilted robes in washable cottons and rayons. Dressy robes in satin or crepe, prints, all overs, florals. Every one drastically reduced!

SALE! REG. 2.98 MATTRESS COVERS Full bed size. Bargains. Some slightly shopworn Buy now and save 2.29
SALE! REG. 2.19 FLANNEL PAJAMAS Women's man-tailored pajamas in attractive plaids and solid colors. Extra warm, comfortable 1.97

NOW AT WARDS — A NEW SHIPMENT OF WARDS BEAU DURA PANTIES
Of Spun-lo knit rayon that's famous for its run-resistance! 49c

NOW AT WARDS — A NEW SHIPMENT OF INFANTS' TRAINING PANTS
Of soft, sturdy knit cotton, with elastic at the waistband! 35c

CLEARANCE! Women's and Men's DRESS SHOES
Reg. $2.98 Shoes, now $2.17
Reg. $3.85 Shoes, now $2.87
Reg. $4.49 Shoes, now $3.47
Includes some ration free OPA release shoes for both men and women. Every pair reduced as much as 25%. Buy now and save!

NOW AT WARDS — A NEW SHIPMENT OF MEN'S WORK SHIRTS
Homesteaders! Rugged chambray, heavily stitched and Sanforized! 1.03

NOW AT WARDS — A NEW SHIPMENT OF MEN'S 101-BAND OVERALLS
Sturdy, Sanforized denims. Metal rivets; 6 roomy pockets. 1.26

SALE! CHILDREN'S NON-RATIONED SANDALS 1.97
Reg. Price 2.49
The gayest, smartest sandals at this low sale price; plastic soles won't mark floors. Colors — Brown, tan; sizes, 8-3.

SALE! DISH RAGS 13x13 size. Soft mesh weave. Limit 10 to customer 8c
SALE! REG. 5c HAIRPINS Black crimped invisible pins. 80 per box 3c
SALE! WORK SOCKS Seamless cotton heavy duty. Give longer wear 17c
SALE! WARD'S WAX None Better. Dries in 20 minutes, Qt. 57c
SALE! SPARK PLUGS Supreme quality. Gives fast starts 37c
SALE! FLASH LIGHT CELLS Heavy duty. Leak proof. Limited quantity! 9c
SALE! TIRE RELINERS Smooth snug fit. Made from used casings. 600x16 ..... $2.19

SALE! SUPER HOUSE PAINT $2.97 gal. in 5's
Reg. Price 3.15
None finer made! Super proved best by test. Goes further, hides better, lasts longer. Save with Super!

Montgomery Ward

USE YOUR CREDIT . . . A monthly payment account may be opened with any purchase (or group of purchases) totaling $10 or more.

MANY OTHER VALUES . . . Shop in our catalog department for speedy service on many lines of merchandise not in our store stocks.

The Pampa News

Published daily except Saturday by The Pampa News, 322 W. Foster Ave., Pampa Texas. Phone 666—All departments. MEMBER OF THE ASSOCIATED PRESS (Full Leased Wire). (The Associated Press is exclusively entitled to the use for publication of all news dispatches credited to it or other wise credited to this paper and also the regular news published herein. Entered as second class matter at the post office at Pampa, Texas, under the act of March 3rd, 1879.

SUBSCRIPTION RATES
BY CARRIER in Pampa 25c per week, $1.00 per month. Paid in advance, $2.00 per 3 months, $4.00 per six months, $12.00 per year. Price per single copy 5 cents. No mail orders accepted in localities served by carrier delivery.

Curfews and Cussedness

Perhaps we're cynical, but it strikes us that the streak of stubborn cussedness in the American character may defeat the purpose of War Mobilizer Byrnes's midnight curfew order, just as it defeated prohibition. That isn't a new thought. But the fact that it popped into many heads as soon as the curfew was announced only strengthens our contention.

It also strikes us that Mr. Byrnes may have worded the order in a way to aggravate our native stubbornness. Certainly no one can quarrel with his intentions. We're all for anything that will save scarce material and manpower and hasten victory. And most of us will agree that, except for soldiers and sailors on leave, anyone who attaches prime importance to having fun in times like these is a moral moron.

Doubtless the Byrnes curfew won't effect any great saving. Only a few big cities allow amusement places to stay open till 3 or 4 o'clock. Many cities and states already have midnight closing laws for bars, which are the most numerous of the establishments affected. Most others have 1 or 2 o'clock curfews.

As for transportation economy, schedules will have to be maintained for night workers abroad after 12, curfew or not. And the curfew's effect will scarcely be drastic enough to save manpower by forcing many waiters, entertainers, bartenders and hat-check girls into other employment. For most of them it will just mean shorter hours and less pay.

Granted that the saving will be small, it is still worth achieving. And there may be other savings, in efficiency and perhaps in a curb on inflationary spending. Mr. Byrnes didn't mention these things. In fact, it seems to us that he expressed himself rather unhappily.

He didn't specify that the curfew was temporary, though logically it might be. He did specify that restaurants that serve liquor may continue to serve food if they close their bars at midnight. He also specified that night clubs, which likewise are restaurants may not stay open after midnight, even with their bars closed, because they are "places of amusement."

That sounds more like a stop-having-fun order than a coal-saving directive. It is, we fear, just blue-nosed enough to invite speakeasies and black-market entertainment—as if we didn't have enough trouble already.

It will be a pity if that fear is justified. Mr. Byrnes's idea deserves whole-hearted cooperation. The curfew will affect only a minute segment of our population, and the "sacrifice" it requires is too trivial to discuss. But the idea was presented in such a way as to invite the reaction that prohibition arouse. Perhaps another, franker statement by Mr. Byrnes might remedy the damage before it's done.

The Nation's Press

MR. ROOSEVELT PICKS HIS 1948 SETUP
(The Chicago Tribune)

Mr. Roosevelt in selecting the American delegates for the world security conference in San Francisco April 25 pointedly transferred what is jocularly known as the titular leadership of the Republican party to Harold E. Stassen, former governor of Minnesota, now a navy commander. This left Gov. Thomas E. Dewey gasping on dry land like a netted flounder and deprived his self-appointed foreign policy expert, John Foster Dulles, of the opportunity of whispering in any ear with profit.

Mr. Roosevelt's designation of Stassen as a delegate at the expense of Dewey was more than a studied affront. In the 1940 and 1944 Republican conventions, Mr. Roosevelt, thru his Wall street connections, was able to pull the wires just about the way he wanted. Wendell Willkie and Dewey were the choices of the New Deal for the Republican nomination in the last two elections. Both were "me, too" candidates who tried to campaign as Republicans on platforms indistinguishable from that of the New Deal. They were cut to size for Mr. Roosevelt's purposes.

Mr. Roosevelt is now looking forward to the fifth term and, in conferring the mantle of Republican leadership on Stassen, has designated him for the honor of taking the dry dive as Republican nominee four years hence. Stassen's qualifications as the straw man are obvious. He is the heir apparent to Willkie, having seized that dubious distinction after some neat elbow work on Global Joe Ball, who slipped and fell on the first turn. Stassen is another all-out internationalist who yields nothing to the master himself in this respect, and can be counted on even more confidently than Willkie or Dewey to default any contest over foreign policy in advance.

The great mass of Republicans who have been looking for a leader who will represent them will not be deluded by Mr. Roosevelt's bush league Machiavellism. They will look upon Stassen as one of the leading Democrats of the country, and not as a Republican, and will discount his performance at San Francisco on this basis. Whether they can succeed in preventing the 1948 Republican convention from being delivered to him by Mr. Roosevelt's Wall street cronies is another matter, but it is worth an effort to get the party back into the hands of Republicans.

More than 90 percent of the wounded who have reached army hospitals in this war have survived.

Common Ground

By R. C. HOILES

"I speak the pass-word primeval. I give the sign of democracy: By God I will accept nothing which all cannot have their counterpart of on the same terms."
—WALT WHITMAN.

The Mentality of Our Professors

I have just read an address made by Professor Mortimer J. Adler of the University of Chicago on the subject of "God and the Professors." The address was made before the Conference of Science, Philosophy and Religion in New York City in September, 1943.

Of course I was very much interested in it because it confirmed my idea that our education system is largely responsible for the serious situation we are in and have been in for several decades.

I want to quote some opinions of Professor Adler. In the address he says:

"We have come together because we all share, for different reasons and in varying degrees, an uneasiness about something we call the present situation. . . . We cry with one voice that all's not right with the world."

He continues by saying that it is more than a conflict between democracy and totalitarianism in the policitcal arena. I quote:

"If that were the full nature of the crisis, why should we waste time talking about science, philosophy and religion? The fact that we have chosen to consider three major components of human culture should indicate that we have a vague sense of cultural disorder as the root of our troubles, as the source of a threatening doom. Far from being prime movers, Hitler and Mussolini, or, if you wish, the Stalins and Chamberlains, are put paranoiac puppets, dancing for a moment on the crest of the wave—the wave that is the historic motion of modern culture to its own destruction.

"A culture is not killed by political conflict, even when they attain the shattering violence of modern warfare; nor by economic revolutions, even when they involve the dislocations of modern mass uprisings. A culture dies of diseases which are themselves cultural."

Modern Education the Cause

He continues by saying, "I do not bother to say that a conference, however good, cannot succeed in reforming modern culture, or even in correcting one of the main causes of its disorder, namely, modern education. That goes without saying. To expect such results would be to ask too much from even the best of all possible conferences. I mean, much more directly, that one cannot expect the professors to understand what is wrong with modern culture and modern education, for the simple reason that that would require them to understand what is wrong with their own mentality.

"If such a miracle could be hoped for, I would not be without hope for a peaceful deliverance from our manifold confusions. Since professors come to a conference of this sort with the intention of speaking their minds but not of changing them, with a willingness to listen but not to learn, with the kind of tolerance which delights in a variety of opinions and abominates the unanimity of agreement, it is preposterous to suppose that this Conference can even begin to realize the only ends which justify the enterprise."

Professor Adler goes on to say, "The defects of modern culture are the defects of its intellectual leaders, its teachers and savants. The disorder of modern culture is a disorder in their minds, a disorder which manifests itself in the universities they have built, in the educational system they have devised, in the teaching they do, and which, through that teaching, perpetuates itself and spreads out in ever widening circles from generation to generation."

"For another thing, the professors do not like to feel that they share even a common majority opinion with each other. The sacred individuality of each professor can be preserved only by differing. When one is in substantial sympathy with what a colleague has to say, he still safeguards his freedom of opinion by saying the same thing some other way. Most professors seem to feel that agreement, even if freely reached, violates their personal integrity."

(Continued in a Later Issue)

G. I.'s PROTEST SNUB TO NISEI
(Christian Century)

Second greatest number of letters pouring in to its office from soldiers, reports the 7th army's edition of Stars and Stripes, are protests over the action of the Hood River, Ore., American Legion post in erasing names of Japanese-Americans from its service roll. Of the letters, 95 per cent are signed by Caucasians who have seen nisei troops in action and acclaim them as "good soldiers and Americans." Front line correspondents report that hundreds of the men also addressed indignant letters on the subject to the White House and to the west coast legion post.

IF THEY CONTRIBUTED
(Daily Oklahoman)

Travel congestion in these crowded war days has become so serious that a Methodist conference in Wyoming is not permitted to meet, but the committee of One Thousand and half of Hollywood can foregather at the inauguration of a president and the convention of the United Miners can assemble without let or restraint. It all seems to depend upon the size of the contribution to the winning cause in the late campaign.

"NO TRUTH"

LONDON, March 1—(AP)—A British official statement said yesterday "there is no truth" in a Paris report that Marshal Petain made a secret treaty with Prime Minister Churchill in November, 1940, pledging to return France to the war on the Allied side when the time was ripe.

SIDE GLANCES

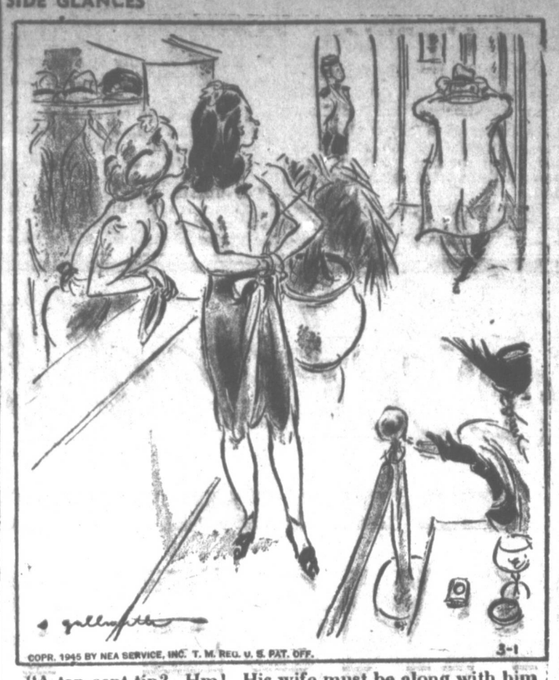

"A ten-cent tip? Hm! His wife must be along with him this trip, and he's trying to crowd her in on his expense account!"

NEWS BEHIND THE NEWS

The National Whirligig

By RAY TUCKER

SCANDALS—Senator Pat McCarran has proposed a reform in senate procedure which is designed to block future maneuvers of the sort that has prevented a sweeping investigation of the attempt by certain liquor interests to obtain a nation-wide monopoly on the manufacture and distribution of spirits, beer and wine.

The inquiry, which was voted unanimously by the judiciary committee and approved by the senate, was killed by the audit and control committee. That body assumed unprecedented authority in sidetracking the McCarran plan. Although it is supposed to decide only how much money a proposed investigation requires, in this instance it presumed to pass judgment on the wisdom and necessity of the probe. The distillers under suspicion have good friends in high political places.

Mr. McCarran's new scheme would provide every standing committee with a sufficient sum to inaugurate an inquiry without consulting audit and control, which is dominated by administration spokesmen who anticipate numerous requests for postwar examination of the conduct of the conflict and the liquidation of billions of dollars' worth of property here and abroad.

The senator from Nevada believes that every regular committee—war, navy, appropriations, judiciary, agriculture—should have its own checking account. The amounts mentioned in his two resolutions range from a hundred fifty thousand dollars for appropriations to fifty thousand dollars for other units. If their findings indicate the need for a prolonged study, then they must go before audit and control and convince its members that a larger expenditude is justified.

The judiciary committee chairman points out, however, that his proposal would tend to outlaw a behind-the-scenes suppression of an investigation. For the preliminary revelations financed by committee money might disclose such scandals that A. and C. would not dare to hush-hush the proceedings.

PROBES—The McCarran reform would also eliminate another evil which prevents congressional investigating committees from making a full, fair and impartial study of the actions of the executive departments. It would ban the employment of departmental lawyers, sleuths and accountants in house or senate inquiries.

Under the present system audit and control usually allows only a small sum for even the most important probes. To eke out their scanty budgets, congressional committees employ investigative, legal and clerical help of downtown bureaus. Frequently they take men from the very cabinet offices or agencies which are under scrutiny.

Such a scheme obviously prevents a disinterested examination of the executive branch by an independent body supposedly responsible to the national legislature. Time and again important reviews have been smothered because the borrowed agents have suppressed or refused to uncover evidence that might react against their superiors at the lower end of Pennsylvania Ave.

REFORM—The present method under which presidential employes are farmed out to congressional sifting committees has another disadvantage. Frequently, when the house or senate assigns a small group to study a problem to ascertain the need for legislative action, the new deal chairman sends for experts who will advance White House views.

Thus the supposedly independent legislative agency becomes only a sounding board for the theories and philosophies of another wing of the government.

Every program for streamlining and modernizing the legislative establishment contemplated the creation of a separate and well-equipped investigating machine on Capitol Hill. The need for it will become more pressing as the end of the war approaches. The senator from Nevada contends that his suggestion will provide such a system immediately, without waiting for enactment of the larger, controversial program of reform.

HART—Capitol Hill republicans are giving Governor Raymond E. Baldwin of Connecticut a quiet, figurative pat on the back for his appointment of Admiral Thomas C. Hart as a successor to the late brilliant Senator Francis Maloney of the nutmeg state. The navy officer has given his G. O. P. colleagues no encouragement or foundation for their hopes, but you can't stop them from dreaming.

The opposition, even at this late date, believes that it can find some powerful political ammunition in hitherto untold chapters of the history of the navy in the last few years. They are still poking through the ruins for the inside story of the Pearl Harbor debacle. In the postwar years they expect to review numerous decisions in connection with the employment of our fleet in this war.

Naturally, they expect the able and and experienced admiral, who commanded our Asiatic squadron for years and subsequently headed the joint American and Dutch forces in the South Pacific, to serve as their principal adviser.

They are so elated over the reinforcement that, believe it or not, they privately pray that General Douglas MacArthur may be named or elected to a congressional seat in the immediate postbellum years.

Around Hollywood

By ERSKINE JOHNSON

HOLLYWOOD, March 1 — Pat O'Brien lit a cigar—one of the 10 he smokes every day—and said he hoped his next picture will be a filmbiography of the late Al Smith. "But," he added, "it will be a struggle."

First studio boss with whom he discussed the idea said nothing doing, explaining: "It's the story of a failure."

"Failure!" screamed Pat.

"Yeah," said the studio boss, laconically, "he was never elected president."

"So I reminded him," Pat said, "that Al Smith built the Empire State building and one of the greatest insurance companies in the world."

"But he was never elected president," the studio boss persisted. "It's the story of a failure."

"I stopped talking then," Pat said, "and I took the idea to another studio. I should hear from 'em any minute now. It would make a wonderful picture—it's real Americana—a sidewalks of New York story to end all sidewalks of New York stories."

BUMPER CROP

Pat's cigar went out and he lit it again with a cigaret lighter.

"Look," he said, "I've got a whole pocketful of these cigaret lighters." He pulled out a handful.

Coming back to Hollywood from New York on the train after his overseas tour, Pat met a fellow in the club car named Joe Kopke from Detroit. Kopke said he manufactured cigaret lighters, that business was terrific and, after hearing about Pat's overseas adventures, he wanted him to do a favor.

"Sure," said Pat.

"I'm going to send you a gross of cigaret lighters every month," Kopke said. "Keep 'em in your pockets and whenever you shake hands with a soldier, a sailor or a marine, slip him a cigaret lighter."

Pat has been getting the cigaret lighters ever since and Kopke visits the O'Brien home every time he comes to Hollywood on business.

O'Brien recently sold his home in Brentwood to Arturo Rubenstein, bought the house next door and now sits in the patio every Sunday and listens to Rubenstein play.

One Sunday morning Rubenstein came out in the back yard and Pat yelled over the fence that he had a complaint.

"I am annoying you?" Rubenstein said.

PAGED HEIFETZ

"Not exactly," grinned Pat, "but where the h— is Heifetz?"

Rubenstein smiled, said: "I think it can be arranged," and went back into the house. A few seconds later Heifetz himself stuck his head out the door and said:

"Well, Mr. O'Brien, what should I play?"

"I almost swallowed my cigar," Pat said.

O'Brien traveled 46,000 miles by plane on that GI entertainment tour without a scratch. But the other night, in a Hollywood restaurant, a fish bone got caught in his throat and he had to have it removed in a hospital.

"I hope," he said, "that the guys in India and China don't hear about it."

FDR Presents Wheel Chair to Monarch

ABOARD PRESIDENTIAL Cruiser In The Med., Feb. 18 (Delayed) (AP)—Probably no chief of state ever before presented a wheel chair to another chief of state. But that was President Roosevelt's gift to King Abn Saud of Saudi Arabia.

Reporter who joined the chief executive today to return home with him, learned that the Arabian Monarch, who finds it somewhat difficult to get around because he was wounded nine times in battle in his younger years, saw Mr. Roosevelt in a wheel chair and admired it. He said one of the chairs would save him many steps at home.

Whether it was a hint or not, Mr. Roosevelt dug up a spare and gave it with proper flourishes to the massive, black-bearded ruler.

Liberators Can't Bomb Tokyo Well From Iwo Island

By JAMES J. STREBIG
Associated Press Aviation Editor

WASHINGTON.—(AP)—When the U. S. marines complete their occupation of Iwo Jima, the Japanese will feel the full force of the Superfortresses.

It seems unlikely that the B-24 Liberator and B-17 Flying Fortress class of bomber will get any extensive use against Japan from bases in the Volcanos. The trip still would be 700 miles or more—at least 100 miles farther than the flight from England to Berlin. Neither of these bombers is carrying a very large bomb load on the Berlin route.

Both are much slower than the B-29 and operate at lower altitudes. This is bad on two counts. The Japanese have been coming up with their new fighter planes, which call for all the speed and firepower available. The B-29 with its central fire control is the best defended bomber in the world. The lower the operating altitude, the greater vulnerability to Japanese anti-aircraft fire, which is rated as heavy and accurate.

Production schedules for B-24 and B-17 models have been reduced in the past year, while the B-29 schedule has been pushed up. The indication is an intention to concentrate as much offensive effort as possible into single planes.

The gasoline load required for Superforts from Iwo (750 miles, as compared to 1,500 miles from Saipan) will be lessened by tons. Every pound of fuel left at home can be replaced by a pound of incendiaries or explosives.

The shorter trip will be much less fatiguing for the crew, although the pressurized B-29 with its upholstered seats and minor comforts is easier on crewmen than any other bomber. The teams could work more frequently. The aircraft also could be used more frequently, since only half the air time would be piled up on each mission. Maintenance would be less after each trip.

Operational losses would be reduced by the shorter air time, navigation problems would be lessened, and weather forecasts would be greatly improved.

It is no secret that the B-29's are not now carrying their bomb bays loaded to rated capacity of 20,000 pounds. A sizeable portion of that capacity goes into extra gas load. If the reduction in fuel load were great enough, exterior bomb racks might even be added.

Penicillin has been used with good results for the treatment of crown gall, sometimes called plant cancer.

HOLD EVERYTHING

"I'm hungry!"

WAR TODAY

By DEWITT MacKENZIE
Associated Press War Analyst

The air offensive against Germany, which has swollen to unprecedented fury in support of the Allied drives for a knock-out continued today and Nazi Propaganda Minister Goebbels is chanting that its "inhuman" and can hardly be borne, though Biderdom won't quit.

Similarly in the war of the Pacific our aerial assault against Japan is intensifying to terrifying proportions as we close in. The German and Japanese capitals—next to London and New York the world's greatest cities—have of necessity become focal points in the attacks.

Tokyo—with its population of 7,000,000 and its flimsily built houses—finally has come under American bombing in a big way. The Nipponese government is deeply worried, especially since explosives have fallen close to the Royal palace. The Mikado is not only temporal ruler—he is a god.

Berlin—Hitler's once arrogant but now frightened capital, crowded with a war-time poplation of 3,500,000—is undergoing the fiercest air attacks ever administered to any great city. It was under fire again last night. The fuehrer, lacking the Mikado's fortitude, has fled.

Japan—which deliberately bombs civilians (as in Nanking) and practices rape, torture and murder—is shocked that we should lay hands on Tokyo. Germany—whose atrocities have made Attila look like a benefactor—has branded British and American airmen as the "Huns of the air."

Well, are we right or are we wrong in bombing Tokyo and Berlin? The answer is that despite enemy charges, the Allies are adhering to the Hague convention which forbids the deliberate bombing of civilians. Our bombs are directed at prime military objectives.

However, it's obvious that you can't pour 6,000,000 pounds of bombs, including half a million incendiaries, into a city—as American bombers did to Berlin the first of the week—without a lot of civilians getting hurt. Stockholm reports that this raid caused between 25,000 and 30,000 casualties. Of course Tokyo is even more vulnerable because its structures are so inflammable.

Need To Reach Goal Is Stressed

It is essential that Pampa meet its 1945 Red Cross war fund quota of $26,900 in order that the Pampa Red Cross chapter may continue its vital program of service to returning veterans, Huelyn Laycock, war fund chairman of the Pampa Red Cross chapter, said today.

"The need for local Red Cross services continues to grow. In many respects, the Pampa Red Cross chapter's responsibilities will increase as more veterans return from the war fronts. Funds to continue these important programs for post-war armies of occupation are essential" he said.

Stressing the need for Red Cross services to returning fighting men and their families, Laycock also pointed out that the regular peacetime program of the local Red Cross is continuing to expand.

Home nursing, nutrition, accident prevention, water safety and other Red Cross classes are being organized to meet the greater demand for "self-improvement courses," the chairman said.

"Our responsibility to our fighting men will not end with their return home. The need for Red Cross assistance in filing claims for government benefits, for providing temporary financial aid, for guidance in settling back into civilian life, and for information concerning community opportunities and resources has intensified to a great extent. These are prime obligations of Pampa to its returning heroes.

He added:

"Moreover, disaster preparedness, community health improvement, and the many other significant programs of the Red Cross play a role of growing significance in helping us all live more complete, happy lives. For all of these reasons, each person in Pampa should support the 1945 Red Cross war fund to the fullest extent possible."

Governor

Answer to Previous Puzzle

HORIZONTAL
1,7 Pictured governor
12 Cloth measure
13 Notion
14 Silkworm
15 Bone
16 Skin
18 Assistant
20 Native of Latvia
22 Fish
23 Annex
25 Scottish sheepfold
26 Requires
28 Silly
30 Natural power
31 He —— governor of South Dakota
32 Proceed
33 Symbol for thulium
34 African antelope
35 Steal
36 Epistle (ab.)
38 Print measure
39 Electrical unit
40 Street (ab.)
42 Clear space in a forest
44 Cut
46 Crimson
47 Sensibilities
52 Dined
53 Facility
55 Meat
56 Girl's name
57 Taste solo (ab.)
58 Lixivium
60 Pertaining to laity
62 Lieutenant (ab.)
63 Searcher
64 Lasts

VERTICAL
1 Kind of sheep
2 Ignored
3 Disencumber
4 Editor (ab.)
5 Conduct
6 Prostrated
7 Observed
8 Hour (ab.)
9 Be indisposed
10 Puissant
11 Revere
17 Born
19 From
21 Age
23 Claims
24 Deviate
27 Ate
29 Hangman's knot
36 Herons
37 Gratify
40 Colonize
41 Plays the part of host
43 Paid notices
45 Tun
48 Constantly
49 Compass point
50 Transaction
51 Ardor
54 Wapiti
56 Small shield
59 Biblical pronoun
61 Hypothetical structural unit

A SONG to REMEMBER
by Erwin Wiener

Copyright 1945, Erwin Wiener — Distributed by NEA SERVICE, INC.

XXII

CHOPIN AND SAND

FREDERIC and Franz Liszt passed from the ballroom into a solarium.

"Madame," Liszt said, approaching George Sand, who was waiting, "I bring you Monsieur Chopin."

Frederic kissed her hand.

Liszt was saying, "—And now, George, if you will pardon me—" Then he was gone.

"—I can only thank you, Madame—"

"For what?"

"—I am not very adept with words, Madame."

"That's a frank admission. I like you all the better for it. But you needn't be so humble—"

"Thank you. I had no thought of being humble—"

"Do as I do, Monsieur—let words tumble as they please. Never seek for nuances—"

"Yes, Madame. I shall remember that. And now I want to thank you for all you have done for me, and for this invitation—"

"The thanks, Monsieur, should be the other way around. Thank you for coming—"

"—You flatter, Madame, otherwise, why—"

"Please, Monsieur! Sand doesn't flatter any man, not even you, Monsieur Chopin."

—Her words chilled him. He felt himself a simpleton.

"You want the truth?"

"—Of course, Madame." His heart sank.

"Well, Monsieur, I wanted a closer look at you."

"—Oh! A closer look. Was he some curious creature that she would bring him into a cage the better to see him? He studied her dark and less than handsome face. He saw a broad nose, clear eyes, thick lips—thick though not passionate in the sense a woman's lips are said to be passionate. He saw sincerity, too. And he thought that that was an odd thing. Yet he couldn't say why.

"That's why I thank you, Monsieur. But there's another reason. You belong here."

"Thank you, Madame."

"—You say 'Thank you.' But you don't mean it, Monsieur. Oh, don't protest. When I say you belong here, I am only stating the truth. You are an artist—and you belong here—in the company of all the other distinguished artists of Paris. But do I tell you that to flatter you? No, Monsieur. There is no flattery in George Sand—"

Frederic bit on his thin lips, not knowing how to answer.

Madame Sand said: "Might I ask a favor?"

"Certainly, Madame."

"Let me have your promise that for this evening you will do exactly as I ask—without question—"

* * *

IN the ballroom the critic Kalkbrenner was clapping his hands for attention. "Ladies and gentlemen!" The talking ceased. All eyes were on Kalkbrenner. The critic cleared his throat. "Ladies and gentlemen, tonight we are all to have a great privilege. I have persuaded the greatest artist of our day to honor us—"

Jozef Elsner worked his jaw. "Louis, is it true, Louis, that you are giving my friend and pupil—"

"—Shhs," Louis Pleyel said.

"—And now, ladies and gentlemen, if you will repair to the music room, you will hear Maestro—Franz Liszt!"

Applause followed the announcement. Groups broke up and there were polite shovings as everybody directed steps toward the music room. Kalkbrenner had Liszt's arm.

Louis Pleyel, too, would have been at the maestro's side, but he was unable to wedge through the crowd. Jozef Elsner looked about for Frederic.

There were not enough chairs. Lackeys brought in extra chairs into the music room but still there were not enough.

Liszt mounted the piano platform. He faced the applauding audience. He was laughing. He motioned for everybody please to discontinue their handclapping.

* * *

JOZEF ELSNER remained in the ballroom which was now empty except for himself and two or three lackeys who were bustling about. The music room was so crowded anyway that he did not try to get into it. He walked the length and breadth of the ballroom, looking for Frederic, but the manner of his search was ludicrous, if not pathetic. It was obvious Frederic was not in the room.

There was fresh applause in the music room. When it died down Franz Liszt spoke, but Jozef Elsner was too busy with his fruitless search to listen.

"—I have a request to make," Liszt was saying. "Music and atmosphere sometimes go together. Tonight that is especially true, and I am going to ask that for the piece I am about to play the room be darkened—"

"Murmurs of surprise went through the audience. "What's that?" one said. "Rather unusual," said another. "Yes, but you know Liszt." "Know him?" said another. "Of—yes—very well!"

Liszt sat at the piano. He was studying a piece of music, apparently oblivious to the audience, while lackeys snuffed the candles, lowered the great candelabra, carried the unlighted candles from the room into the great ballroom.

Jozef Elsner stopped a lackey. "Something wrong?"

"No, Monsieur."

"—Umm. The reception over?"

"No, Monsieur."

"—Umm."

"It's just beginning," the lackey said.

In the crowded music room it was as dark as the night itself. Jozef Elsner stood at the door way. He tried to edge in, just a little. He managed to do that and he stood quiet.

Liszt began to play.

(To Be Continued)

Peter Edson's Column:

U. S. HAS 'NUTSHELL' FOREIGN POLICY

By PETER EDSON
Pampa News Washington Correspondent

WASHINGTON, D. C. March 1—If you, as a private citizen, had written a letter to the secretary of state and asked him, "what is the foreign policy of the United States today, Mr. Secretary?" you would probably have received varying answers at various times in the past year.

Any time after April 9, 1944, you would probably have been sent a copy of Secertary Hull's speech of that date, in which he tried to answer this troublesome question by saying that U. S. foreign policy was based on the principles set forth in the Atlantic Charter. Secretary Hull declared that this charter is "an expression of fundamental objectives, but is not a code of law from which detailed answers to every question can be distilled." Secretary Hull went on to specify that nazism must be wiped out and that the United States did not intend to interfere with the formation of new governments in France and Italy.

After the Dumbarton Oaks proposals were announced late last summer, if you had written in to the state department and asked about foreign policy, you would have been further told that the adoption of this plan was now a fundamental part of this government's foreign policy.

FIVE-POINT STATEMENT NEXT

After Secretary of State Edward R. Stettinius appeared before the senate foreign relations committee on behalf of the President's appointment of five new assistant secretaries, you would have been sent a copy of his five-point statement calling for full support of the war, curbing of Japan and Germany, establishment of a permanent United Nations organization to maintain peace, promotion of foreign trade to further full employment, encouragement of the democratic way of life in all countries. For a short time that was considered the best statement of U. S. foreign policy.

But after the President sent his "tate of the Union" message to congress in January, that became the best statement of foreign policy, and you would have received a copy of the sections dealing with foreign policy in that lengthy document in answer to your question.

If all these varying replies in the course of the last year and the mailing out of long speeches in reply to simple queries seem to give the appearance of evasion or seem to be an admission that this government has no foreign policy, perhaps that is correct. Maybe the department of state hasn't been able to boil down into simple and sweet language a statement that could be printed on a post card, as brief as the Ten Commandments and just as enduring.

The catch is that no other government has ever been able to reduce its whole philosophy of foreign relations into a catch phrase that is the complete answer to every question that may be asked, such as "Oh Yeah?" or "Nuts!" Not even, "Lebensraum!" "Brittania Rules the Waves," "Liberte, Egalite, Fraternite," or "In God We Trust!" will do the trick, though each says a mouthful.

TOUGH ONE TO ANSWER

That is what makes answering the foreign policy question so difficult. Too many people want a statement of foreign policy that will be like an index to the prevention and cure of trouble. If something happens in Greece, they would like to look up what it says on Greece, and there have the answer, simple as curing the baby's colic.

The impossibility of ever achieving anything as simple as that should be fairly apparent. It overlooks entirely the possibility that there will be a change in the internal situation in Greece which will make necessary a change in what you do about it. Foreign policy is always fluid. It has to be. But that is difficult to understand and even more difficult to explain.

The people who keep crying, "this country has no foreign policy!" mean usually, "this government isn't doing what I think it should do in France." Or Argentina, Poland, Finland, Russia.

No government official will ever make a statement of foreign policy which will satisfy all such critics at the same time. But some day, somebody should get around to stating in post-card size a set of principles of foreign policy which a majority of the people can accept.

BOOTS AND HER BUDDIES — Why? — By EDGAR MARTIN

ALLEY OOP — It's More Appropriate — By V. T. HAMLIN

RED RYDER — Pin-Up Gambler — By FRED HARMAN

LI'L ABNER — Home, Sweet Home — By AL CAPP

FRECKLES AND HIS FRIENDS — Fair Exchange — By MERRILL BLOSSER

WASH TUBBS — Eyes of the Navy — By LESLIE TURNER

CAPTAIN YANK

OUR BOARDING HOUSE — WITH MAJOR HOOPLE

OUT OUR WAY — By J. R. WILLIAMS

Market Briefs

WALL STREET STOCK MARKET

NEW YORK, Feb. 28—(AP)—Steels led the stock market higher today on a wave of buying that spread to most divisions of the list.

Gains of the leaders ranged from major fractions to about two points.

Off to a fast start, dealings slackened occasionally but still had enough steam to run up an aggregate of around 2,000,000 shares.

U. S. Steel was prominent from its opening rise of 7/8 on a 3,000 share block. Bethlehem touched a new peak and Republic and Youngstown were higher. Santa Fe, New York Central, Great Northern, Goodyear, J. I. Case, Harvester, Douglas Aircraft, Anaconda, American Telephone, General Electric, Westinghouse and Western Union "A" also were active climbers.

NEW YORK STOCKS
By The Associated Press

Am Airlines	10	46¼	45¾	45
Amn T & T	25	163⅝	163	163⅝
Am Woolen	14	11⅞	11⅝	11½
Anaconda Cop	96	33⅞	33⅜	33⅝
ATSF	35	84¾	83½	83⅝
Aviation Corp	161	6⅝	6½	6⅝
Beth Steel	64	74⅝	73⅝	74
Braniff Air	25	19⅝	19⅛	19⅝
Chrysler Corp	39	103	102	102
Cont Oil Del	25	35⅞	35½	35⅞
Curtiss-Wright	63	6⅝	6¼	6⅝
Freeport Sulph	5	36⅝	36	36⅝
Gen Elec	120	42	42⅛	—
Gen G & El A	12	4	3⅝	3⅞
Gen Motors	54	68	67⅝	60½
Greyhound Corp	9	25⅝	25¼	25¼
Gulf Oil	42	55	54½	55
Houston Oil	134	17⅞	17⅝	17⅝
Int Harvester	18	80½	79	80½
Kan City Sou	17	18	17½	17½
Lockheed Airc	257	23¼	21⅝	23
Mo Kan Tex	150	8½	8⅜	8⅜
Mont Ward	64	55⅝	55	55
No Am Aviation	194	11	10½	11
Ohio Oil	138	20¼	19⅞	20¼
Packard Motor	110	7	6⅝	7
Panhandle P&R	43	5½	5¼	5⅜
Penney (JC)	2	109⅝	109½	109½
Phillips Pet	82	51⅛	50¼	50⅝
Plym Oil	22	20½	20	20⅛
Pure Oil	10	19⅝	19⅜	19⅝
Radio Corp of Am	123	12⅜	12⅛	12¼
Rep Steel	234	22⅝	—	22¼
Sears Ro	15	103⅝	102⅝	103⅝
Sinclair Oil	123	17⅝	17¼	17¼
Soc-Vac	172	17	16⅞	17
Sou Pac	54	43¼	42⅝	42⅝
Stand Oil Cal	47	42	41⅞	42
Stand Oil Ind	14	38⅛	37⅞	37⅞
Stand Oil NJ	60	60⅝	60¼	60⅝
Texas Co	14	54¾	54¼	54¾
Tex Gulf Prod	25	9	8⅞	8⅞
Tex Gulf Sulph	18	39⅞	39¼	39⅝
Tex Pac C&O	25	24⅜	24¼	24¼
Tide Water A Oil	61	19⅝	19⅜	19½
U S Rubber	10	59⅞	59½	59⅞
U S Steel	290	64⅛	63	63⅝
West Un Tel A	35	47⅞	47¼	47¼
Woolworth (FW)	18	44	43½	44

CHICAGO PRODUCE

CHICAGO, Feb. 28 (AP)—Potatoes: North Dakota Cobblers, U. S. No. 1, 3.15; Chippewas, seed stock, 3.60; Florida 50-pound sacks, Bliss Triumphs, U. S. No. 1, 2.67 to 2.69.

FORT WORTH LIVESTOCK

FORT WORTH, Feb. 28—(AP)—Cattle, 700; calves, 400; good and choice steers and yearlings, 14.00 to 16.50; medium to good beef cows, 10.50 to 12.50; good and choice fat calves, 13.50 to 14.50; stockers and feeders were scarce and nominally steady.

Hogs, 400; active, steady; good and choice 180 to 400 pound butchers topped at 14.55; good and choice 150 to 175 pound hogs went at 13.50 to 14.50; sows at 13.80 down; pigs at 13.00 down.

Sheep, 800; steady; choice club lambs, 15.50; good and choice wool lambs, 14.50 to 15.00; medium yearlings, 11.00.

KANSAS CITY LIVESTOCK

KANSAS CITY, Feb. 28—(AP)—(WFA)—Cattle, 7300; calves, 700; largely steady on all classes; general trade moderately active, run of top good and choie steers smaller than earlier days this week; several loads, 15.75 to 16.50; predominate supply medium and good from 14.00 to 15.50; medium and good heifers and mixed yearlings largely 13.00 to 14.75; good and choice, 15.00 to 16.50; odd head good cows, 12.75 to 13.50; good beef kind, 13.00 to 13.35; medium good and choice vealers, 12.50 to 14.00; stockers and feeders in light supply; good 656 pound steers, 13.75.

Hogs, 2,220; active, fully steady; good and choice 150 pound and up, 14.50; sows, 13.75.

Sheep, good; slow, practically nothing sold early; opening bids weak to lower, asking higher, fully steady; killing quality unattractive; good and choice fed lambs held above 17.00.

FORT WORTH GRAIN

FORT WORTH, Feb. 28—(AP)—Wheat: No. 1 hard 1.73 to 1.82.

Barley: No. 2 nom. 1.20 to 1.22.

Sorghums: No. 2 yellow milo or No. 2 white Kafir, per 100 pounds, nominal, 1.97 to 2.02.

Corn: No. 2 white, 1.38½ to 1.39½; No. 2 yellow, 1.30 to 1.31.

Oats: No. 3 red, nominal, 90 to 92.

CHICAGO GRAIN

CHICAGO, Feb. 28—(AP)—Grain futures were steady to firm today after an early show of strength when wheat and rye marked up gains of a cent or more.

At the finish wheat was ¼ to ⅝ higher than yesterday's close, May, 1.68⅞. Corn was up ⅛ to ½, May 1.12⅝. Oats were ¼ to ⅝ higher, May, 65⅝. Rye was up ½ to ¾, May 1.12⅝ to 1.12½. Barley was ¾ to 1 higher, May, 1.08½.

CHICAGO WHEAT

CHICAGO, Feb. 28—(AP)—Wheat prices ranged as follows:

	Open	High	Low	Close
May	1.63½	1.64⅛	1.63½	1.63⅞
July	1.55¼	1.56⅛	1.55¼	1.55⅝
Sept.	1.54	1.55	1.54	1.54½
Dec.	1.54	1.55	1.54	1.54½

NEW ORLEANS, Feb. 28—(AP)—Price changes were narrow in cotton futures here today but enough trade buying appeared to bring a steady close of the market. Closing pries were unchanged to 15 cents a bale higher.

	Open	Close
March	21.98	21.98
May	22.03	22.05
July	21.76	21.78
October	21.14	21.18
December	21.07	21.11

NEW ORLEANS COTTON

NEW ORLEANS, Feb. 28—(AP)—Spot cotton closed steady, 25 cents a bale higher here today. Sales, 495. Low middling, 17.80; middling, 21.55; good middling, 21.95. Receipts, 5,545; stock, 256,294.

V-12 Graduates Told They Will See Action

AUSTIN, March 1—(AP)—Graduates of the University of Texas V-12 unit were told at their commencement exercises here by Rear Admiral A. C. Bennett, commandant of the Eighth naval district, that they could all "expect to see service before this war is over" and could "go into active duty with confidence in their skill."

"It is a tribute, both to the caliber of young American manhood and the efficient training given them in the navy college program that there have been practically no instances of young officers being relieved of their commands because of technical deficiencies," said Bennett.

Bennett said that in the light of the "magnificent courage and stamina" shown by the American youth since Pearl Harbor, he was glad he had not been among those "ready to sell them short."

BILL APPROVED

AUSTIN, March 1—(AP)—Establishment of a school for social work at the University of Texas is provided for in a bill approved by the house committee on education.

Save with Pampa News Wantads

Leaves From a Correspondent's War Notebook

By HAL BOYLE

IN GERMANY—(AP)—Allied troops pushing through Germany are finding interesting propaganda signs in English left by vanished nazi householders pleading for sympathy.

"Please treat this home as you would your own," says one sign.

Another says, "we have done you no harm—do not harm our little home."

These latest "Goebbels Gobbles"—because there is no doubt the signs are inspired by the German government—stir anger rather than sympathy among the troops, who have seen too much German destruction in other countries to worry about any damage the enemy suffers in his own land.

"It must be terrible sense of guilt that makes the Germans put up these signs," said the 83rd infantry division's frontline newspaper, the Spearhead, in an editorial. "Why should they think the softy soldiers of a decadent democracy would destroy their little homes?

"You don't suppose they think we'd do such a thing without provocation, do you? or do you suppose they feel guilty about destroying half of Europe—and think we intend to destroy all of Germany?

"Ah, they are a cagey lot, these Germans. They are smart and they are going to play us for all they are worth. It's damn near the end of the line in more ways than one for most of them. They know it only too well.

"So when it comes to signs, we've got one of our own. It's a good one and we will plaster it on every house that we see:

"Under new management—democracy at work."

"Open door Anthony," his friends call Pfc. Anthony Stankevitch, Trenton, N. J.

He was unloading a jeep when German shells started falling on his outfit's supply road. Anthony made full tilt for the nearest building as shrapnel sprayed around him.

He didn't slow down to open the door but crashed through headlong, landing in the center of the room under a table. He had torn the door right off its hinges.

For 50 Belgian francs—more than one dollar—Cpl. John Dietrick of Dayton, Ohio, managed to obtain two hen's eggs, which are almost as scarce as hen's teeth over here.

The corporal carefully fried his two prize eggs, then sat down to eat them while his buddies looked on with their mouths watering. Dietrick took a big bite—then portions of eggs flew in all directions as he made a wry face.

DISCHARGE BUTTON—Representatives of the Army, Navy and Veterans Administration have decided to retain the discharge button which is given to all honorably discharged veterans of the present war. It is available either as a lapel button or with a pin-back.

The veteran is issued his button free of charge upon his discharge. If the button is lost or destroyed, another may be obtained at cost (seven cents) by the veteran on presentation of his discharge papers to the Quartermaster Supply Officer at the nearest post, camp or station.

New Ruling Doesn't Change Transfer Law

AUSTIN, March 1—(AP)—The supreme court yesterday supplemented but did not change the net effect of a recent opinion holding that the 48th legislature's transfer of certain unexpended balances in special funds to the general revenue fund was invalid because the title of the act was misleading.

The substitute opinion added the point that those who pay taxes up the special funds to operate certain governmental functions do not have a vested interest in any surpluses that may accrue. Thus the legislature is left free to dispose of these funds, provided its acts are otherwise constitutional.

WINDOWS AND DOOR FRAMES
BURNETT CABINET SHOP
C. V. Burnett, Owner
315 E. Tyng
Phone 1235

Expert repairmanship on all makes of shoes.
RAY'S SHOE SHOP
309 S. Cuyler

Death is a cheat. It cheats a man's wife and children out of the things his income would have bought.
JOHN H. PLANTT
Ph. 22 or 2261W 109½ W. Foster

Arriving Friday Morning
2,000 DISEASE FREE
BABY CHICKS

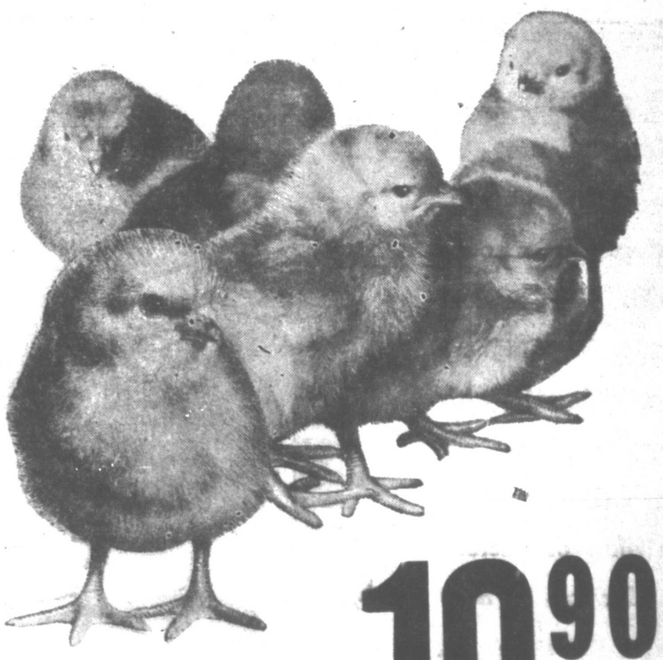

100 as hatched 2-Star Chicks
10.90
• REDS • WHITE ROCKS • B. ROCKS

All Ward's chicks from U. S. approved, Pullorum tested flocks. Ward's high bred, disease-free chicks grow faster, produce more poultry profits for you!

Fuel Oil Brooder, 200 chick size	$11.75
36-inch Vio-Phane glass substitute, ft.	.18
Metal Star chick fount, each	.07
16-hole Galvanized Feeder	.25
5-gal. Galvanized Fountain	2.59
1 gal. of Poultry Disinfectant and Germ Killer	1.69

AUSTRA WHITES
500 Hybrid Austra-Whites will arrive Friday. Grow rapidly. Develop into finer layers and table purpose chickens 13.90 100

WHITE LEGHORNS
500 Leghorns due Friday. U. S. approved, pullorum tested. There are no finer Leghorns than Wards 10.90 100

Montgomery Ward

GI's in Italy Seek the Answer

By LYNN HEINZERLING

ROME—(AP)—The American soldier in Italy—you can take it from "Stars and Stripes," the army newspaper—is the most inquisitive, the most argumentative and the quickest man with a bet in the world.

Two doughboys get to arguing in a ditch up in the mountains and lay a bet. The next step is a letter to "Stars and Stripes."

Sometimes the newspaper has to run a full page of these questions to make space in the mail call department. Mail call has been asked for the correct spelling of "Pentaerytrititetraniterate" and the population of Izzard, Ark.

One soldier wrote to ask "Where does sound go when you can't hear it anymore?"

In the latest batch of bafflers was this one: "Did we ever let the Japanese have practice landings on some of our islands in the Pacific?"

Here are some more which "Stars and Stripes" said give a "rough idea"

"What will the labor problem be after the war with all these new machines coming on the market?"

"Is Fishers Island a part of New York City, New York state or Connecticut?"

"The distance from Chicago to Camp McCoy, Wis.?"

"What is the busiest corner in the states?"

"What—proportion of the entire vote was cast for the nazis at the last free and uncontrolled election by the German people?"

"Was Marc Antony really afraid of Octavius? Didn't he turn to Cleopatra in order to escape the dominant character over him?"

"Which is the largest oil producing field in the world?"

There weren't any answers, but in a neighboring column labelled "pup-tent poets" there was this useful information from Pvt. Irving H. Fox:

"The cloth in the socks holes goes, my friends, to the same place as the hole round which a doughnut bends."

Save with News Classified Advs.

Wm. T. Fraser & Co.
The INSURANCE Men
Automobile, Compensation, Fire and Liability Insurance
112 W. Kingsmill Phone 1044

Ickes' Building

Building outlined by white dotted line, above, is the Chicago structure owned by Secretary of the Interior Harold L. Ickes, involved in recent charges, brought by Cook County Assessor John S. Clark. Clark declared that Ickes filed a false affidavit for reduction of taxes on it.

When told of the distressing lack of responsibility on the part of so many mothers, people are inclined to shrug their shoulders and blame it on the war. This is not the case. Child abandonments are symptoms of social ills which grow worse in wartime.—Mrs. Ethel R. McDowell, Chicago municipal court social service director.

Search Under Way For Accident Victim

SANTA MONICA, Calif., Mar. 1—(AP)—Police searched the coast near here today for the body of a woman, believed washed into the ocean after a car in which she was riding plunged over a 20-foot embankment to the beach, killing two others.

The bodies of John Francis O'Malley, 52, former New York stage actor, and Miss Katherine Alspach, 24, of Mount Pulaski, Ill., were removed from the ocean after the accident yesterday.

Still missing is Miss Hayden Head, 20, of Los Angeles.

Many people living in the Arctic regions build houses that are partly underground as protection against winter temperatures.

The navy's operations in this war resemble the use of multiple teams in football—one team on the field, another on the sidelines, a new, fresh one ready to go in and exploit weaknesses that become apparent.—Navy Sec. James F. Forrestal.

"T" SHIRT

Light and Comfortable

Even if you're not a tennis enthusiast you'll want to own a few of these cotton "T" shirts. They're light, cool and comfortable.

Boys' 79c

Men's Sizes 98c

All Sizes in White and Colors

Levine's Quality at Popular Prices

Suits of Distinction Command Respect

MEMO to Mr. Executive

Top quality is an integral part of each suit we sell. Here's a store where a modest price buys highest value in suits with the handsome fit and distinctive styling of custom tailoring. Whatever the style you wish, we have it!

$27.50

Others $24.50 to $32.50

Sizes 32 to 44
In Regular, Long and Short

Just Received

Gray Pin Stripe, All Wool Single or Double Breasted $27.50

Blue or Tan All Wool Gabardine, Single or Double Breasted $32.50

Blue Pin Stripe Double Breasted $24.50

Choose from Many Other Styles and Models

EXTRA SPECIAL
ONLY 4 MEN'S TOPCOATS $19.98 Values 14.98
2 Size 35, 1 Size 36, 1 Size 37.

Levine's Quality at Popular Prices

Levine's Quality at Popular Prices

Select your new Easter wardrobe on Levine's Lay-A-Way Plan!

Spring Styled HATS

News and Views of New-Season Headgear

Of course we don't guarantee that you'll buy the first hat you pick up, but we do predict that it won't take you very long to make your selection when you're faced with a round up like this. Soft light-weight felts with brims turned up or down—wide, medium or narrow—as you desire them. Here are hats you'll be proud to tip to spring.

Exclusive at Levine's

RESISTOL self-conforming hats the most comfortable hat made

$6.50 TO $10.00

DORSY JAY $3.98 to $6.00

High Styles! Low Prices!