THE SNYDER DAILY NEWS

VOL. 9, NO. 37 — SNYDER, TEXAS, FRIDAY, JUNE 13, 1958 — EIGHT PAGES—PRICE 5c

Solon Urges Slowdown On Amendments

WASHINGTON (AP)—Sen. John K. McClellan (D-Ark) told Senate colleagues today they might wreck the labor control bill if they load it with controversial amendments.

The chairman of the Labor Rackets Investigating Committee said to those seeking even tighter controls, "We can load this bill down with things I favor and others favor — and we'll get no legislation at all."

He said the Senate Labor Committee had made 22 changes in its original bill in line with suggestions he made or favored and the pending measure should be enacted to make sure "we have made some progress."

Sen. Barry Goldwater (R-Ariz) called for plugging more loopholes in line with suggestions McClellan has made for tightening union controls.

As the Senate plugged away in the second day of debate, 44 new amendments, mostly offered by Republicans, put in their appearance. Eighteen represented a package of Eisenhower administration proposals, offered by Sen. H. Alexander Smith (R-NJ). Some covered major efforts to rewrite the bill to put in more stringent provisions.

With a 12-hour session behind them, some senators predicted the bill could be disposed of by late tonight. Others said the debate would go into next week.

Eleven amendments were voted on yesterday in a long day and night of political jockeying. Nine were offered by Republicans.

Ten of the amendments were adopted, most of them without any dispute. Several cleaned up points in the bill objected to by the Eisenhower administration.

Republicans professed themselves well satisfied with the first day's results, contending that acceptance of the amendments showed the bill had many holes.

Democrats replied that many of the amendments were trivial, and were offered in an effort to give backing to GOP charges that the original version was soft on labor.

Sen. John F. Kennedy (D-Mass), floor manager for the bill, opposed only one of the amendments. It was beaten 47-38, but it affected only a minor section of the bill. However, some senators thought this vote might set a pattern for defeat of the more stringent amendments to be offered later by Republicans.

Thirty-three Democrats and 14 Republicans opposed this amendment. Twenty-seven Republicans and 11 Democrats voted for it.

Kennedy himself told a reporter he was confident the Senate would reject restrictive amendments still to be considered.

Senate Republican Leader William F. Knowland (R-Calif) said in an interview "I believe we have tightened and improved the bill" in the first day's voting.

The amendments adopted yesterday did not change the essentials of major provisions of the bill as it came to the floor. These would set up a union democracy code including secret balloting in elections and would require full public financial reporting by larger unions, union officers and employers on labor relations matters.

Kennedy said it appeared to him the Republicans were proposing the technical amendments so they could claim credit for rewriting the bill.

Knowland said that Sen. H. Alexander Smith (R-NJ), senior Republican on the Labor Committee, has a new package of 18 administration amendments for consideration.

Knowland himself put in two amendments expected to bring major floor tests. One would require a vote of a union's members before a strike could be called; the other would permit 20 per cent of the members to force a referendum on recall of a union's officers or on changing the constitution or regulations of the union.

ENVY OF THOUSANDS—Pretty 17-year-old Judy Plumb of Irwin, Iowa, packs her bags preparatory to leaving for a job for which thousands of teen-age girls would give their eye teeth. Judy is going to live with and be a baby-sitter for the four daughters of singer Pat Boone. Judy got the job because her mother wrote a letter to Boone and asked for it. Judy, who just graduated from high school, admits Boone is her favorite singer. (AP Wirephoto).

Rigid Curfew Is Ordered In Cyprus

NICOSIA, Cyprus (AP) — Only British troops walked the streets of Nicosia today as authorities clamped on the first 100 per cent curfew in an effort to end communal fighting.

Britain also ordered paratroopers to the Mediterranean colony to strengthen her troops trying to end continuing clashes between Greek and Turkish Cypriots. Eleven Cypriots have been killed since Saturday.

Since the outbreak of communal rioting, the Greek and Turkish communities had been allowed out of doors separately for several hours daily to get food and other essentials. Today even that was prohibited and such pass holders as doctors, civil servants and reporters were included in the prohibition.

British plans for the future of Cyprus—to be announced Tuesday—are expected to intensify the violence by failing fully to satisfy either the 400,000 Cypriots of Greek descent or the 100,000 Turks.

The Greeks want the island annexed to Greece. The Turks want Cyprus partitioned if the British leave.

The situation approached civil war yesterday with the bloodiest battle yet. A gang of 300 Greek Cypriots tried to raid a Turkish village near Nicosia and was met with gunfire. Three Greeks were killed and nine wounded.

British troops headed off part of the Greek mob, arresting 30 and disarming the rest, but one group set fire to crops and was attacked by hidden Turks. Seventeen Turks were arrested.

In another clash, club-swinging British troops broke up a Turkish mob trying to storm a Nicosia police station. Authorities clamped an earlier curfew on the Turkish section of town.

Off and on for several years Greek Cypriots have attacked British troops in a terror campaign for independence and a chance to join Greece. Now the British find themselves in the middle as the Turks strike at their Greek neighbors in opposition to the campaign.

The War Office in London said the situation on Cyprus is deteriorating and more troops are needed to bolster the British forces that make this an East Mediterranean strongpoint. About 500 paratroopers are expected to be flown here tomorrow. Other troops in England have been alerted.

Turkish Foreign Minister Fatin Rushtu Zorlu said in Ankara he had received a copy of the new British plan for Cyprus and he understood Athens also had been informed. Zorlu refused to reveal the provisions but said the Turkish government would never back down on partition demands.

Greek leaders have been equally adamant in insisting on self-determination for the island but have indicated they would settle for self-government if a definite date was set for an independence plebiscite.

Two Storms Hit Muleshoe On Thursday

By The Associated Press

A violent windstorm smashed a hangar and destroyed four airplanes at Muleshoe Thursday night.

The storm, second to hit the West Texas town within a matter of hours, also snapped trees and three high voltage power line poles, plunging the city into darkness. A part of Muleshoe was still without power early Friday.

The destroyed hangar, a mile east of Muleshoe, was carried about 100 yards by the wind. Robert Knight, who was in the airport office, said it was raining so hard he didn't hear the crash of the hangar being destroyed.

Approximately .81 inches of rain accompanied the storm. An earlier windstorm during the afternoon, during which .21 inches of rain fell, did only minor damage.

The only other rainfall reported for the 24 hour period ending at 6 a.m. Friday was .03 inches at Amarillo and a trace at Dalhart.

Early morning temperatures ranged from 65 degrees at Dalhart and Amarillo to 82 at Presidio.

Summer temperatures continued in the state Thursday with the highest reading of 111 degrees reported by Presidio.

Eastern Half Of Nation Gets Rain

By The Associated Press

Rain beat a hard tattoo on large area in the eastern half of the country today.

The wet region stretched from eastern Nebraska into New York state and reached from the Great Lakes to the Ohio River Valley.

The Weather Bureau reported the Omaha, Neb., area was doused by 1.31 inches of rain in 15 minutes. More than two inches drenched Cedar Rapids, Iowa, and Flint, Mich. LaFayette, in flood-troubled Indiana, caught more than three inches.

Severe thunderstorms and tornadic winds lashed parts of the Midwest again Thursday and Thursday night.

A small tornado struck La Center, Ky., near the Illinois border, injuring three members of one family and damaging several homes. Several funnels were reported in eastern Kansas and Missouri.

Heaviest rains pelted areas from northeastern Missouri and eastern Iowa eastward across central Illinois, with amounts measuring up to about two inches. Rain also fell in the flood area of Indiana and possible heavy falls during the weekend threatened serious floods along the Wabash River.

Showers and thunderstorms were general across the northern tier of states from Washington and Oregon eastward to the upper Great Lakes. Isolated thundershowers hit areas in Texas and showers and thunderstorms were reported in southern Florida.

The Weather Bureau forecast showers and thunderstorms for nearly all parts of the country during the day and night.

It was warm and humid from Texas, Oklahoma and Kansas eastward to the south Atlantic Coast.

Sputnik Due Over Dallas Tomorrow

DALLAS (AP)—Dr. John Allen, Dallas moonwatch team leader, said Sputnik III, Russia's huge satellite, will be over Dallas tomorrow at 3:34 a.m., low in the eastern horizon.

Allen reported naked-eye sighting of Sputnik III at 4:47 a.m. yesterday. He said it was as bright as Jupiter or Venus.

The satellite should be visible in this area again Sunday at 4 a.m., low in the western horizon, and on Tuesday between 3 a.m. and 3:10 a.m. about 60 degrees above the eastern horizon.

Hot Weather Will Continue In Area

DALLAS (AP)—The Weather Bureau issued today this 5-day outlook for June 13-18:

East and Central Texas: Temperatures 4 to 7 degrees above normal. Only minor changes. Moderate to locally heavy rain in extreme north and near coast in widely scattered thundershowers. Little or none elsewhere.

West Texas: Temperatures 4 to 7 degrees above normal. No important changes. Moderate to locally heavy rain in scattered thunderstorms.

Pappy Says Try To Bar Him From Ballot 'Vicious Plot'

The Associated Press

W. Lee O'Daniel, his status as a candidate cleared, blasted Gov. Daniel Thursday as the colorful old campaigner hit the trail he hopes will lead him back to the governor's mansion.

He charged at Fort Worth an attempt to keep his name off the Democratic ballot was a "vicious plot" and said the state finances had plunged from a 100 million dollar surplus two years ago to a deficit of 100 million dollars.

William Blakley, candidate for U.S. Senate, stumped the Rio Grande Valley. He said states rights have been denied and their authority, which was once the source of all governmental power, has been usurped.

Mrs. Ralph Yarborough appeared at Yoakum's Tom Tom Celebration and urged voters to reelect her husband to the U.S. Senate. Yarborough was in Washington.

Daniel went from Yoakum to Schulenburg, where he said "the state government had become the leader, rather than the onlooker, in the development of our great water resources. The future is unlimited."

State Sen. Henry Gonzalez, also seeking the governorship, made an appearance at the Yoakum tomato celebration.

O'Daniel, referring to an attempt to keep him off the Democratic ballot because he did not support the winner of the primary two years ago and ran in the general election, said "most everybody knows that the only person in Texas to be benefitted by keeping my name off the ballots is the incumbent governor who is running for reelection."

But, he said, the "members of the State Democratic Executive Committee know what the law is on the subject, so that is why they finally voted unanimously to put my name on the ballots."

He said, however, the action delayed the start of his campaign by about 40 days.

"It is reported that when the present administration came into power, less than two years ago, there was a cash surplus of around 100 million dollars in the state treasury. But now, after one long expensive and reckless-spending regular session (of the Legislature), followed by two piggy-back special sessions called for political purposes, the state finances are now in the red about 100 million dollars," O'Daniel said.

Blakley said people must become vitally interested in government. Speaking at Weslaco, he said "let us not be misled or misguided into believing that we can reduce tax revenues at the same time we propose increases in government spending."

Ike Has No Intention Of Firing Chief Aide

WASHINGTON (AP) — The White House said today President Eisenhower has no intention of firing Sherman Adams, his chief aide who is a target of House investigators.

At the same time, press secretary James C. Hagerty said there will be no White House reply to an earlier question by a reporter as to whether Adams' good friend, industrialist Bernard Goldfine, once gave Adams a $700 coat.

Hagerty also said Adams has rejected reporters' request for a news conference at which to question him personally regarding his relations with Goldfine.

The affair had prompted Rep. Peter F. Mack Jr. (D-Ill) to say Eisenhower should fire Adams. Mack said that would be in keeping with an Eisenhower campaign pledge for a government "clean as a hound's tooth."

Asked if he could say whether Eisenhower has any intention of firing Adams, Hagerty shot back: "Sure I can. The answer is of course not."

At a news conference Thursday, Hagerty was asked whether Goldfine ever gave Adams a $700 vicuna coat. The press secretary replied he had no information on that, but would check.

When the matter was raised again at his news conference today, Hagerty said Adams had set forth his position in his letter Thursday to Rep. Oren Harris (D-Ark), chairman of a House investigating subcommittee, and Adams would have nothing more to say.

The Adams letter to Harris did not deal with any question about a coat.

Hagerty was asked whether Adams and the White House are taking the position that the question of whether Adams got such a coat is none of the public's business.

The press secretary replied that the newsman's question was based on a premise—that Adams actually did receive a coat — "that I know nothing about."

Asked then whether he went to Adams to find out whether the presidential aide did get a coat from Goldfine, Hagerty made no direct reply. He simply repeated that Adams had said all he is going to say in his letter to Harris.

As for the request that Adams hold a news conference, Hagerty said that he relayed that request to Adams, and Adams rejected it.

Another reporter quoted Maj. Gen. Harry Vaughn, who was Army aide to President Truman, as saying on Aug. 31, 1949, that he did not regard his acceptance of a freezer unit as a matter involving influence "because I received it from a dear old personal friend."

Truman administration critics had made a big point of such gifts.

Hagerty was asked whether he saw any similarity between the Vaughn incident and the Adams-Goldfine matter.

"No," the press secretary replied.

As for the possibility of Adams testifying before the Harris committee, Hagerty said he has heard no discussion of that.

Mack had at least implied backing for his fire-Adams suggestion.

Senate Okays Civil Worker Pay Increase

WASHINGTON (AP) — The Senate passed today a compromise bill giving a 10 per cent pay boost to the government's 1,021,000 civil service and other employes.

Action came by voice vote adoption of a report agreed upon Thursday adjusting Senate and House differences over the legislation.

With the House in recess until Monday, final congressional action was put off until next week.

The bill's annual cost is about 542 million dollars. But the first year cost will be closer to 800 million dollars since the boost is retroactive to Jan. 1.

Sen. Olin D. Johnston (D-SC) said the bill will give all employes equal treatment. Sen. Ralph Yarborough (D-Tex) said the pay increase was modest compared to those given workers in private industry.

But, Sen. Harry F. Byrd (D-Va) said it was "very bad policy" to grant retroactive pay increases. And Sen. Frank Lausche (D-Ohio) said Congress was contributing to inflation and setting a pay raise example for private industry. Sens. Carl T. Curtis (R-Neb) and John J. Williams (R-Del) joined Lausche and Byrd in opposing the measure.

Friday The 13th Organization Meets

CHICAGO (AP) — Phooey on Friday the 13th say members of a non-superstitious group who meet today for the first time since the last Friday the 13th—seven months ago.

The session will start at 5:13 p. m. and end at 7:13 p. m. Members will sit under umbrellas in groups of 13.

To express their contempt for superstitions, they'll break 13 mirrors with horseshoes; walk under ladders with 13 rungs and pet the black cat which will serve as mascot at the meeting.

Department Store Sales Show Gains

DALLAS (AP) — The Federal Reserve Bank said today Texas department store sales increased 5 per cent for the week ending last Saturday from a year ago.

For the four weeks ending Saturday, sales were up 3 per cent, although since Dec. 30 sales were 2 per cent lower than the same time a year ago.

Dallas showed a 15 per cent increase for the week, El Paso and Fort Worth 9 each, and San Antonio 1. Houston reported a decline of 6 per cent.

Bids Sought On Projects At Present Junior High School

The Snyder school board, last night at a special meeting, called for bids on remodeling and expansion of facilities on the present junior high school campus and gave the school's architect the go-ahead on preparing final plans and specifications on the new junior high building.

Both junior highs are being prepared for institution of the three-grade junior high system, instead of the present two, in the fall of 1959.

Bids will be opened on facilities at the present junior high on the night of July 8 in the high school cafeteria.

In last night's meeting, the board went over final plans and specifications on that project with Fred Buford of Dallas, architect in the school building program and accepted them.

Buford estimated cost of the work at $232,175, exclusive of gymnasium work on that campus, which will be put out for bid at a later date. The cost estimate includes some furniture and equipment to be provided with construction.

The project is to include drainage work on the campus, the building of some covered walkways, preparing the southwest part of the campus for a football practice field, opening a north door into the shop-band building, some blackboard replacememt and some lighting improvement, construction of an addition about 36 by 50 feet in size east of the present junior high cafeteria, and construction of a field house at the junior high football field.

The field house, which will have about 3,000 square feet, will be located at the south end of the junior high field, near the intersection of Thirty-second Street and Avenue M. The building addition will be two floors to the east of the central portion of the main junior high building and will be used for cafeteria expansion and for expansion and improvement of science and homemaking facilities.

When bids are taken, there will be one group of bids on the field house only, one for the remainder of improvements, and one for combination bids.

The board, which has worked for several weeks on plans for the new junior high building, which is to be constructed west of El Paso Street and north of the West Elementary School, looked over revised plans last night and after a few changes told Buford to prepare final plans and specifications.

Buford said it may be early August before he will have those for the board to approve and call for bids. Bids will probably be ready for opening on that project in early September.

Before any revisions were made last night, Buford said about $60,000 in cost had already been trimmed from that building and that he believed it was done without damaging the building's effectiveness. The building had been reduced from 92,000 to 86,000 square feet, putting cost estimates in the neighborhood of $985,000 to $995,000, possibly lower.

The board, which had earlier taken teacher workrooms out of the building, decided to have them put back into plans. It also decided to take an alternate bid on four classrooms, which could be left in the plan or taken out, making 23 or 19 regular classrooms. Those four classrooms would be left in the plan if bids are within the budgeted amount for that school in the building program. They could be left out of the plan and added later when needs call for them, Buford said.

The board briefly discussed streets in the area of the South Elementary School, now under construction.

After discussing the building program, the board spent the remainder of the meeting working on the 1958-59 budget. Ralph Laswell, junior high principal, met with the board, and some of the discussion concerned the junior high budget.

DISPLAY OF FLAGS URGED TOMORROW

Tomorrow is Flag Day, and local veterans organizations are urging all local residents who have American flags available to display them.

In recent years, the display of flags on the special day here has been limited to buildings housing government agencies and a few business concerns. All business firms are being encouraged to fly flags tomorrow, and if families have flags veterans organizations hope they will be displayed at residences.

Deffebach On Board

Lyle Deffebach of Snyder was named second vice president of the Colorado River Municipal Water District at a meeting of CRMWD directors Thursday in Big Spring.

Deffebach succeeds James Rosser, also of Snyder who has retired from the board.

Other officers were reelected at the meeting. They include R. T. Piner of Big Spring, president; Charles Perry of Odessa, first vice president, and Joe Pickle of Big Spring, secretary.

E. V. Spence, general manager, reported that pumping of lake water to Odessa is progressing satisfactorily. Odessa last week received its first water from Lake J. B. Thomas. Previously the district had supplied Odessa from well fields.

Nervous Robber Gives Up Project

PEORIA, Ill. (AP) — Robert Livingston, 26, noticed Thursday night that the man attempting to rob his service station was pretty nervous.

"Are you sure you want to go through with this?" Livingston asked the gun wielder.

"I don't think so," the man moaned, and left without the money.

President Seeks Aviation Agency

WASHINGTON (AP) — President Eisenhower today asked Congress to create a new federal aviation agency in an effort to avert air collisions in this jet age.

The Senate already is holding hearings on a bill by Sen. A. S. Mike Monroney (D-Okla) with the same general objectives. That proposal calls for unifying all air traffic control, both civil and military.

The White House announcement did not mention that measure.

Eisenhower, in a special message, proposed that the existing Civil Aeronautics Administration be abolished and that its functions be absorbed by the new agency.

"Recent midair collisions of aircraft, occasioning tragic losses of human life, have emphasized the need for a system of air traffic management which will prevent, within the limits of human ingenuity, a recurrence of such accidents," Eisenhower said.

The President recommended that the proposed new agency "be given full and paramount authority over the use by aircraft of air space over the United States and its territories, except in circumstances of military emergency or urgent military necessity."

Eisenhower asked for enactment of legislation at this session and at the earliest practicable date.

He proposed that the new federal aviation agency be headed by an administrator assisted by a deputy. Both officials would be appointed by the President, subject to confirmation by the Senate.

Eisenhower said he had intended to wait until early next year to recommend creation of a new agency.

But he added that a recent air collision in Maryland, taking a dozen lives, has made the need for action urgent.

Eisenhower also recalled what he termed the nation's shock over "the most costly civil air disaster in history." He referred to the collision of two commercial airliners over the Grand Canyon June 30, 1956. That crash took 128 lives.

Steakley Condemns Fact Suppression

DALLAS (AP) — Secretary of State Zollie Steakley condemned today suppression of information about state government activities.

"Government is the business of everybody and the facts of government are everybody's business," Steakley said in a speech for delivery to the Texas Press Assn. here.

"State government which cannot stand exposure of the full facts of its activities is not good government, and bad government is swept under the rug when its bad facts are not made known."

However good or bad, the facts should be reported fairly, Steakley said.

"It is all too true that we are quick to expose and condemn, but slow to praise and reward; that faithful public service is all too often taken for granted; that there is no news in honesty and integrity," Steakley said.

"I strongly feel that the press can perform a high public service by seeing to it that our people know of the good men in government as well as of the bad."

At the same time, Steakley said, the press should report when the state government is doing a good job and not only isolated case of failure and default.

"There is no medium in our land of such great influence and opportunity as the press in keeping constantly alive in the hearts of our people the necessity of participation in the democratic processes," he said.

The press also encourages interest in elections, and is needed to create a public opinion which will attract good candidates to seek state offices, he said. Steakley stressed the need for accurate reporting.

"It is just as serious to destroy confidence in governmental processes, and in public officials, by inaccurate reporting as it is to condone bad government and officials by failure or neglect to expose that which is wrong," he said.

WEATHER

SNYDER TEMPERATURES: High Thursday, 100 degrees; low, 75 degrees; reading at 7:30 a.m. today, 75 degrees.

North Central Texas: Partly cloudy and warm through Saturday, widely scattered thunderstorms tonight or Saturday.

West Texas: Partly cloudy through Saturday with scattered thunderstorms. No important temperature changes.

South Central and East Texas: Partly cloudy and warm through Saturday. Widely scattered thundershowers mainly near coast this afternoon, becoming more numerous Saturday.

De Gaulle Tells His Plans For Changes

PARIS (AP) — Premier de Gaulle unwrapped his ideas for a stronger executive today, proposing to give French presidents the power to fire premiers and dissolve parliaments.

Cabinet ministers disclosed this after he told them privately about his thinking on sweeping constitutional changes. He will carry his program to the people in a referendum this fall. French presidents are chiefs of state but have little real authority.

The ministers said they wanted a president elected by a larger representation of the people.

Election now is by the combined National Assembly and Senate. De Gaulle was said to favor an electoral college drawn from departmental councils and corresponding roughly to the U.S. electoral college.

The ministers said De Gaulle wants to bar Assembly deputies from holding Cabinet posts and to strengthen the Senate and make it a federal body including representatives from all French territories.

De Gaulle moved to re-establish civilian control over Corsica. He sent Guy Lamassoure there as new civilian governor to replace the one ousted by the Corsican Committee of Public Safety on May 24.

Lamassoure was met by Col. Jean Thomazo, the man the Algiers revolutionary junta sent to take over civilian and military power after the Corsicans threw in their lot with dissident Algeria.

HOSPITAL NOTES

SNYDER HOSPITAL

ADMISSIONS — Don Mason, 116 Browning; Mrs. Reba Rand, Route 2; Leslie McBeth, Route 2, Box 63; Gary Bergerson, Box 1221.

DISMISSALS — Jerry Trice, Route 2, Hermleigh; Forrest Young Box 1581.

COGDELL MEMORIAL

ADMISSIONS — Betty May Boston, 911 Twenty-seventh Street; T. S. Thomas, 204 Thirty-sixth Street; Patsy Mapes, 4102 Avenue U; Jeff Bradley, Stephenville; Billie McCravey, 3741 Avenue V; Joan Montgomery, 203 Thirty-fifth Street; Vivian Green, 3003 Forty-first Street; Loys Wilhite, Lamesa Highway.

DISMISSALS — E. K. Featherston, 308 Thirty-fourth Street; Christine Dunn, Snyder; A. J. Jones, 3005 Thirty-ninth Street; Juanita Foster, 19061 Avenue R; Willie Carlton, 319 Twenty-ninth Street; Mrs. Jack Longacre and baby, Box 154; Dale Pipal, 1607½ Twenty-eighth Street; Neva Moffett, Hermleigh Kathleen Wooldridge, Abilene.

THE SNYDER DAILY NEWS

Published Sunday morning and each evening except Saturday by the Feather Printing and Publishing Co., Inc., at Snyder, Texas.

Entered as second-class matter at the Post Office at Snyder, Texas.

HERBERT FEATHER, Publisher.

SUBSCRIPTION RATES: By CARRIER in Snyder 35 cents per week, $1.50 per month. By mail in Scurry and adjoining Counties, one year $6.95 Balance of Texas, one year $12.50. All other States $15.00.

MEMBER OF THE ASSOCIATED PRESS

The Associated Press is exclusively entitled to use for republication all news dispatches in this newspaper, also local news published herein. All rights reserved for republication of special dispatches.

Any erroneous reflection upon the character, standing, or reputation of any person, firm or corporation which may occur in the columns of THE SNYDER DAILY NEWS will be gladly corrected upon being brought to the attention of the management.

The publishers are not responsible for copy omissions, typographical errors or unintentional errors that may occur other than to correct it in the next issue after it is brought to their attention.

All unsolicited articles, manuscripts, letters and pictures sent to the Daily News are sent at the owner's risk and the Snyder Daily News expressly repudiates any liability or responsibility for their custody or return.

Car Is Damaged In Blaze Here Today

A car was heavily damaged by fire here early this morning, firemen said.

The car, a 1957 Chevrolet, was owned by Oil Field Rental Association, and driven by Joe Harris.

Firemen said that the carburetor flooded, the engine backfired, and caught fire.

The wiring, air conditioning unit, and engine compartment were heavily damaged.

The fire occurred about 6:50 o'clock at 3706 Muriel Drive.

BIRTHS

Mr. and Mrs. Charles Whited, 603 Thirtieth Street, are parents of a daughter weighing six pounds, 14½ ounces, born at 2:07 p.m. Wednesday in Cogdell Memorial Hospital.

The average dairy cow requires up to 40 gallons of water daily.

TODAY'S MARKETS

STOCK AVERAGES
Compiled by The Associated Press

	Ind	Rails	Util	60 Stks
Previous day	255.7	96.4	80.9	173.1
Week ago	254.7	96.3	80.7	172.6
Month ago	247.1	91.0	79.6	167.6
Year ago	274.8	128.1	76.8	186.1

FORT WORTH (AP)—Hogs 25; steady; good to choice 22.60-50.

Cattle 400; calves 100; cows medium and lower 17.50-19.00; good to choice fat calves 24.00-27.50; lower grades 17.00-22.00; others untested.

Sheep 700; not enough trade to test values.

AUSTIN (AP) — Poultry steady. All areas 2½-3½ lb 21.

NEW YORK (AP)—Cotton was 40 cents a bale lower to 20 higher at noon today. July 36.06, October 36.54, December 36.80.

CHICAGO (AP)—Butter 1,203,000; unchanged. Eggs 17,600; unchanged to 2 higher; 65 per cent A whites 35½, mixed 35½, mediums 32, standards 34.

NEW YORK (AP)—Some tobaccos and oils did well as the stock market pushed toward another new 1958 high in active trading early this afternoon.

Gains of most key stocks were fractional, but some pushed ahead a point or more.

Turnover was close to Thursday's brisk rate.

Rails joined industrials in the advance while utilities changed little.

The tobacco stocks were responding in varied manner to Street gossip concerning another article about cigarettes which is expected to be published next week in a national magazine.

Lorillard gained a good fraction. U. S. Tobacco leaped around two points and American Tobacco rose about one.

Texas Co. rose about a point. Kern County Land, Royal Dutch, Sinclair and Standard Oil (New Jersey) rose fractionally. Kennecott rose a fraction.

The rails moved ahead slightly as Congress seemed on the road to aiding the industry.

Airlines showed some activity. Motors nudged forward slightly. Steels were a bit higher.

Caterpillar rose about a point. A similar gain was made by International Telephone.

PUBLIC RECORDS

BUILDING PERMITS:

William A. Brown, residence, 3810 Galveston, $4,000.

Snyder Public Schools, elementary school, Avenue V and Forty-third Street, $600,000.

Wayne Day, move in business building, East Highway and Avenue R, $200.

MARRIAGE LICENSES ISSUED:

Jonathan Lloyd Scott, 23, Box 1211, and Lottie Lee Wilkinson, 19, Nurse's Home.

Harold Henry Fisher, 43, Skyline Motel, and Mrs. Martha Frances Ford, 49, 2503 Avenue Z.

COUNTY CRIMINAL COURT:

Darell Leon Perske, plea of guilty on charge of theft, 10 days in jail.

Vollie Callaway, plea of guilty on charge of illegal sale of intoxicants entered by attorney J. Ray Martin, $128.50 fine and costs.

FILED IN CIVIL DISTRICT COURT:

Bobbye Lynn Casey vs. Johnnie Everett Casey, divorce.

WARRANTY DEEDS RECORDED:

Harry C. Trentman, Tarrant County, to V. Ann Eicke, lot 10, block 9, Chambers Gardens subdivision.

Mr. and Mrs. W. J. Ely and Mr. and Mrs. John T. Woodall, Dallas County, to Mr. and Mrs. John M. Black, lot 23, block 2, Von Roeder Heights addition.

Mr. and Mrs. Wilbur W. Greif to Mr. and Mrs. L. T. Norcross, Orange County, Cal., lot 28, block A, Towle Place addition, except minerals.

NEW VEHICLES REGISTERED:

Snyder Public Schools from Wilson Motors, 1958 Ford four-door.

Joe Sadler from Lamb Chevrolet Co., 1958 Chevrolet station wagon.

Sam Bevers, Jr., Justiceburg, from Lamb Chevrolet Co., 1958 Chevrolet four-door.

Women Politicos To Address Girls

AUSTIN (AP)—Two of the nation's top women in political party activities speak here tonight to the Bluebonnet Girls State, a statewide citizenship program sponsored by the American Legion Auxiliary.

Texas elective and party officials have been invited as special guests.

Miss Bertha Adkins, assistant chairman of the National Republican Party and Mrs. Dorothy Vredenburgh, executive secretary of the National Democratic Committee, will speak on woman's role in politics.

Gov. Daniel will talk to the girls at 3 p.m. this afternoon.

How To Peg Emotional Development

ROCHELLE PARK, N. J. (AP)—If you want to find out how grown-up emotionally you are, here's a test.

Following are seven qualities listed by Dr. William C. Menninger of Topeka, Kan., a noted psychiatrist, as criteria of emotional maturity.

1. Can you change? (Which implies the abandonment of solutions learned in childhood.)

2. Can you accept frustration for future gain? (Compromising rather than running away or fighting.)

3. Can you find more satisfaction in giving than getting? (A reversal of the infant role, which has only demands.)

4. Can you meet stress without disabling symptoms?

5. Can you direct your anger into constructive outlets?

6. Do you have the capacity to love? (The doctor says that is the only neutralizer of hate.)

7. Can you relate to people in a consistent manner? (Or do you switch from friendliness today to hostility tomorrow?)

Menninger, general secretary of the Menninger Foundation in Topeka, advanced the list in a speech before the Bergen County Mental Health Center.

Erie Couple Has Fifth Set Of Twins

ERIE, Pa. (AP)—Twins average only once in every 87 births but Mr. and Mrs. H. L. Scully of Erie make the odds look bad.

They had their fifth set of twins June 5.

Scully, 41, branch manager for Bearing Inc. in Erie, and his wife, Betty, celebrated their 12th wedding anniversary Sunday. They have 10 children with the new set of twin boys.

Thor Missile Fired Today

CAPE CANAVERAL, Fla. (AP)—An Air Force Thor intermediate range ballistic missile roared high into the sky today in a fiery display of power.

The launching was the latest test in a stepped-up development program aimed at readying the 65-foot missile for service with the NATO defense arm before the end of the year.

It was the 15th Thor fired since the test series began at the cape. About nine of the launchings were considered complete successes.

It was the second apparently successful Thor launching in eight days. On June 5 the missile was fired from a tactical launching pad for the first time.

The Air Force confirmed that a Thor launching took place, but no details were released.

The missile was designed to travel some 1,500 miles, but in one test it went as far as 2,600 miles.

Dallas Flying Normal Again

DALLAS (AP) — Local flight conditions in this section were back to normal today after a review of the Dallas flying area and practices to ensure safety aloft.

The Air Materiel Command issued an order yesterday to suspend temporarily local flying, including test flights, until the review was made.

Maj. W. K. Young, chief of flight operations in the Dallas Air Procurement District, said actually only one flight was affected yesterday. That was a test flight at the Temco Aircraft plant in Greenville.

Two Oklahoma Youths Are Arrested Here

Two Chickasha, Okla., youths were arrested here about 5 o'clock this morning by city police in connection with theft of gasoline and a tire and wheel from a car here.

One was a 14-year-old boy, and the other was 18-year-old Leon Perske.

Police recovered the tire and wheel.

Perske was charged with misdemeanor theft in county court today, T. L. Steele, olice chief, said.

The other youth was being held for juvenile authorities.

Man Is Injured In Oilfield Accident

L. M. Wilhite, Lamesa highway, an employe of Brooks Oil Well Service, was injured yesterday afternoon in an oilfield accident in Dawson County.

Wilhite, it was reported, was struck by a piece of tubing while at work at a well about 30 miles west of here on the Gail-O'Donnell road. The accident happened at about 3:30 p.m.

Wilhite was taken to Cogdell Memorial Hospital by Bolger ambulance. He had head and arm injuries, but they were not believed serious.

SNYDER THEATRES
Present Today & Sat.:
PALACE—"COLE YOUNGER, GUNFIGHTER"
Western In CinemaScope & Color
Starring Frank Lovejoy
STARLITE—"BOMBERS B-52"
Drama In Technicolor
Starring Natalie Wood
SECOND FEATURE
"FORTY GUNS"
Western In CinemaScope
With Barry Sullivan - Barbara Stanwyck
RITZ—BIG DOUBLE HORROR SHOW!
"FROM HELL IT CAME"
The Beast Thing From Hades
Starring Tod Andrews
SECOND SHOCKER
"THE DISEMBODIED"
Killer Witch of the Jungle
With Paul Burke - Allison Hayes

KSNY RADIO
1450-KC—MUTUAL BROADCASTING SYSTEM
Don't Wonder Whether —About The Weather!
LISTEN TO 1450—THE BEST IN RADIO
KSNY
IF IT'S WEATHER NEWS OF SNYDER —WE'VE GOT IT—WE LIVE HERE TOO—U C AP LEASED WIRE—DIRECT CONELRAD CIRCUIT AND DIRECT CALL SERVICE OF U.S. WEATHER BUREAU.
REMEMBER—MUSIC AT IT'S MERRIEST TOPS—OLDIES—YOUR CHOICE IS THERE "RAMBLING WITH ROY (Meador, That Is) IN THE A.M.—"RAGSDALE AT RANDOM (Gene, That Is) IN THE P.M.
31 NEWS CASTS DAILY—TO KEEP YOU WITH THE TOP OF THE NEWS EDITED AND REPORTED TO MERIT YOUR CONFIDENCE

TELEVISION LOG
Fri., Sat., Sun. Programs

KMID-TV Channel 2 – Midland

FRIDAY
4:00—Comedy Time
4:15—Two-Gun Playhouse
5:30—Cartoons
5:45—NBC News
6:00—Sports
6:15—News
6:25—Weather
6:30—Jim Bowie
7:00—Pioneer Jamboree
7:30—Life of Riley
8:00—Highway Patrol
8:30—The Thin Man
9:00—Cavalacde of Sports
9:45—Comment
10:00—News, Wthr., Spts.
10:20—Lawrence Welk
12:00—Sign Off

SATURDAY
9:00—Cartoon Clubhouse
9:30—Ruff and Reddy
10:00—Fury
10:30—Count of Monte
11:00—Ramar
11:30—Frontiers of Space
11:45—Country Style
12:00—Get Set Go
12:30—Big Picture
1:00—Pro Basketball
3:00—Champion Bowling
4:00—Melody Vagabonds
4:30—Frontier Theatre
5:30—Temple Bapt. Ch.
6:00—Dan Smoot Report
6:15—Pastor's Study
6:30—Telephone Time
7:00—Perry Como
8:00—Silent Service
8:30—Wyatt Earp
9:00—Amateur Hour
9:30—Your Hit Parade
10:00—News, Wthr Spt
10:20—Late Show
12:00—Sign Off

SUNDAY
10:00—Industry on Parade
10:15—Christian Science
10:30—This is the Life
11:00—Church Service
12:00—Oral Roberts
12:30—The Christophers
1:00—Million Dollar Movie
2:30—Kingdom of Sea
3:30—Wide Wide World
4:30—House Magnificent
5:00—Meet the Press
5:30—Disneyland
6:30—Sally
7:00—Steve Allen
8:00—Dinah Shore
9:00—Loretta Young
9:30—Boots & Saddles
10:00—News Spts.
10:10—Weather
10:15—Late Show
12:00—Sign Off

KCBD-TV Channel 11 – Lubbock

FRIDAY
6:00—News & Sports
6:10—Weather
6:15—Here's Howell
6:30—Truth or Consequence
7:00—Disneyland
8:00—Gillette Fights
8:45—Post Fight Beat
9:00—M Squad
9:30—Thin Man
10:00—Tomostone Territory
10:30—News, Wthr. Spts.
11:00—Movie

SATURDAY
8:00—Roy Rogers
9:00—Howdy Doody
9:30—Ruff and Reddy
10:00—Fury
10:30—Space Ranger
11:00—My Little Margie
11:30—TBA
12:00—Movies
6:00—Life of Riley
6:30—People are Funny
7:00—Perry Como
8:00—Clubs Oasis
8:30—Turning Point
9:00—Amateur Hour
9:30—Your Hit Parade
10:00—Californians
10:30—News, Wthr. Spts.
10:50—Channel 11 Theatre

SUNDAY
11:35—Sign On
12:00—The Wizard
12:30—Frontier of Faith
1:00—Billy Graham
2:00—Lawrence Welk
3:00—Wide Wide World
4:30—Mark Saber
5:00—Meet the Press
5:30—Lone Ranger
6:00—Sid Caesar
6:30—No Warning
7:00—Steve Allen
8:00—Chevy Show
9:00—Loretta Young
9:30—Highway Patrol
10:00—Broken Arrow
10:30—News Weather
10:43—Sports
10:50—Movie

CHANNEL 4-12-13
Station Programs Same—Except Where Channel Number Shown

FRIDAY
4:30—Looney Tunes
5:55—4—Local News
6:00—13—News, Wthr., Fea
12—News, Wthr., Fea
4—Cosden Farm Ed.
6:15—Doug Edwards
6:30—Union Pacific
7:00—13—Trackdown
12—Disneyland
4—Trackdown
7:30—13—Zane Grey Th.
12—Disneyland
4—Zane Grey Th.
8:00—13—Phil Silvers
12—Trackdown
4—Phil Silvers
8:30—13—Silent Service
12—Silent Service
9:00—The Line Up
9:30—13—Person to Person
12—Phil Silvers
9:30—4—Schlitz Play'h.
10:00—13—Talent Scouts
12—Talent Scouts
4—News & Wthr.
10:15—13—Talent Scouts
12—Talent Scouts
4—Showcase
10:30—13—N W F Section
12—N W F Section
11:00—13—Showcase
12—Showcase
11:30—4—Sign Off
12:30—13—Sign Off
12—Sign Off

SAJURDAY
8:20—Sign On
8:25—News
8:30—Captain Kangaroo
9:30—Mighty Mouse
10:00—Jimmy Dean
11:00—Learn To Draw
11:15—Cartoon Circus
11:45—The Big Picture
12:15—Baseball Preview
12:25—Baseball Game of Wk
3:30—Bowling Stars
4:00—Frontier Theatre
5:00—Kingdom of the Sea
5:30—13—Popeye
5:30—12—Popeye
4—Timely Topics
6:00—13—Sgt. Preston
12—Lone Ranger
4—Sgt. Preston
6:30—Perry Mason
7:30—26 Men
8:00—Oh Susanna
8:30—Have Gun
9:00—Gun Smoke
9:30—13—Alcoa Theatre
12—Whirlybirds
4—Whirlybirds
10:00—13—News
12—I. Welk Show
4—Top Tunes
10:05—13—Showcase
11:00—12—Sign Off
4—Sign Off
11:45—13—Sign Off

SUNDAY
10:45—13—Sign On
10:50—13—1st Methodist Ch.
11:55—12—Sign On
12:00—Christophers
12:30—This is the Life
1:00—Christian Science
1:15—Country Style
1:30—Sunday Matinee
3:00—13—As We See It
12—Good Tidings
3:55—4—Sign On
3:30—Frontier Vacationland
4:00—13—See it Now
12—See it Now
4—Question Please
4:30—4—Frontier
5:00—The Last Word
5:25—CBS News
5:30—Autobiography
6:00—Lassie
6:30—Bachelor Father
7:00—Ed Sullivan
8:00—G.E. Theatre
8:30—Alfred Hitchcock
9:00—13—$64,000 Chal.
12—Frontier
4—$64,000 Chal.
9:30—13—Amos 'N' Andy
12—Amos 'N' Andy
4—Official Det.
10:00—What's My Line
10:30—Final Edition
10:45—13—20th Cent. Fox
12—20th Cent. Fox
4—Sign Off
12:00—Sign Off

Trail Drive In Tonite
NOMINATED
For 9 Academy Awards!
"BEST PICTURE OF THE YEAR"
New York Film Critics • National Board of Review • Time Magazine • General Federation of Women's Clubs
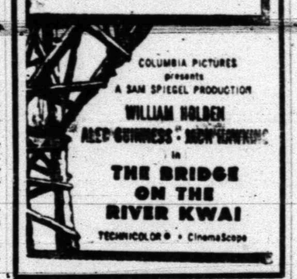
COLUMBIA PICTURES presents A SAM SPIEGEL PRODUCTION
WILLIAM HOLDEN ALEC GUINNESS JEAN HOLLOWAY
in
THE BRIDGE ON THE RIVER KWAI
TECHNICOLOR • CinemaScope

CANYON DRIVE-IN
Big Spring Highway Phone HI 3-7212
HURRAH! IT'S HERE
TONIGHT THRU SUNDAY
2—FIRST RUNS—2
1st Feature

Glenn FORD · Shirley MacLAINE
THEY CALLED HIM STRANGER WITH A GUN... HE HAD A REPUTATION TO LIVE UP TO AND A NAME TO LIVE DOWN—
The SHEEPMAN
with LESLIE NIELSEN · MICKEY SHAUGHNESSY EDGAR BUCHANAN
M-G-M Picture • CINEMASCOPE and METROCOLOR
2nd Feature

by Day... the Fashion Model!
by Night... the Racket Dame!
Blonde Blackmailer
Starring RICHARD ARLEN · SUSAN SHAW · CONSTANCE LEIGH
CHILDREN FREE
PLUS TOM & JERRY CARTOON (CinemaScope)
CHILDREN FREE
BE SURE AND LIVE WITHIN YOUR MEANS—
(Even if you have to borrow to do so)

Shock-tested nylon at rayon price!

This 1st Quality NYLON tire is so tough it withstood tough shock tests like the ones shown here—impacts that would send ordinary tires to the junk yard. Yet, it costs not one penny more than 1st quality rayon tires.
Gates NYLON Tires guaranteed against ANY failure
...including blowouts, bruises, rim cuts etc., for the entire life of the long-wearing tread.
NO TIME OR MILEAGE LIMIT
You get Double Savings!
Gates Air Float Deluxe NYLON at rayon price
Plus $6... $7... $8 or more per tire in trade for your old retreadable tires
Only $1 down plus your retreadable old tire, puts this super-safe Gates Nylon tire on your car.
GATES TIRES
TA685
CENTRAL TIRE SERVICE
1931 - 25th St. Phone HI 3-3841

Junior Editors Quiz on SUPERSTITIONS

QUESTION: ***Why is Friday the 13th considered unlucky?***

• • •

ANSWER: The belief that Friday the 13th is unlucky is a superstition. In fact, it's a double superstition. There is an old, old belief that Friday is unlucky and, of course, the number 13 is still considered unlucky by people who believe in superstitions.

The superstition about Friday came from Europe. Many think that it began because the Crucifixion of Christ was on Friday. In England, some people call the day "Black Friday" and a moody expression is called a "Friday face." The day is considered a bad day to begin a trip, call on a friend or get married.

Number 13 is considered unlucky because it is an extra odd number. Thirteen cannot be divided in round numbers. And there are 12 months in a year and 12 in a dozen, so 13 is considered odd. Even today there is strong feeling about the number. Many hotels and business buildings do not have a floor number 13.

• • •

FOR YOU TO DO: There aren't many Friday the 13ths in a year. Examine the calendar for this year and find out how many there are and when they occur. List all the superstitions that are shown in our drawing and see how many others you can think of.

• • •

(Adelaide Tullio of Akron, Ohio, wins $10 for this question. Mail your question on a postcard to Violet Moore Higgins, AP Newsfeatures, in care of this newspaper. Tomorrow: What makes the ocean blue?) 6-13

Portrait Of Mrs. D. M. Cogdell To Be Unveiled Sunday At 4

The ceremony for the unveiling of the portrait of Mrs. D. M. Cogdell will be held at Martha Ann Woman's Club Sunday at 4 o'clock.

All club members, friends and the public are cordially invited to be present.

The picture will be paid for by club members and friends.

Anyone wishing to make a contribution may do so by mailing a check to: Cogdell Portrait Fund, Mrs. J. C. Stinson, 2907 Avenue U, Snyder.

Brookes Family Reunion Sunday

HERMLEIGH — The Brookes Family reunion was held at the exhibit building in Towle Memorial Park in Snyder last Sunday.

Attending were Mr. and Mrs. H. J. Barnes and Shorty; Mr. and Mrs. J. R. French, Mrs. Fred Barns and children, Lillie and Jewell Barns all of Levelland; Mr. and Mrs. Aubrey Cline and children; Mrs. W. E. Brookes of Goldthwaite; Mrs. M. H. Huling, Mr. and Mrs. Ray Pierce and children; Mr. and Mrs. Bill Bates and children.

Mr. and Mrs. Milton Huling and Kenneth, Mr. and Mrs. Johnny Burns all of Azle; Mr. and Mrs. Pete Dillard, Mrs. M. E. Dillard, Mr. and Mrs. J. E. Barkley and Billy Ray all of Colorado City; Mr. and Mrs. W. H. Voss and Bill, Mr. and Mrs. A. E. Sturdivant of Hermleigh; Mr. Marcus Voss of Weatherford, Mrs. A. R. Schendel Jr., and Robert of San Antonio; Mr. and Mrs. Pat Tyson of Loop, Tex.; Mr. and Mrs. J. E. Wilkins, Tahoka, Tex., Mrs. N. E. Holmes and Sue of Carlsbad, N.M., Mrs. Pierce of Snyder; Mr. and Mrs. Shorty Rushing and children of Loop, Tex.; and Mrs. Elly Clipper of Roscoe.

Man Recalls $90 Funeral

LOUISVILLE, Ky. (AP)—M. E. Pruitt, a mortician for 54 years, says it takes nearly five times as much to be buried now as it did when he started in the business.

"A $90 funeral, back when I went into business, was considered a high-priced funeral," Pruitt said.

Now the average is $428, he added, and a mortician's work isn't nearly as exhausting.

A funeral director often had to make his own caskets, help dig graves and if a clergyman wasn't handy, deliver the sermon, Pruitt said.

Pruitt, 87, of Millersburg, Ky., was honored for his long service at a meeting of the Kentucky Funeral Directors Assn.

Turns In License

ALPENA, Mich. (AP)—George S. Spragg has turned in his driver's license after 45 years of driving without an accident or a ticket. The 81-year-old Alpena man says: "I can't drive as well as I should anymore, so I'm quitting before I hurt somebody."

Tri-Community HD Club Meets, Holds Shower

The Tri-Community Home Demonstration Club met at the clubhouse Wednesday afternoon with Mrs. George Light as hostess.

The 13 members planned a Tupper Ware Sale June 25, at 2:30 o'clock to raise money for the club. Between now and then they will also have a paper drive to help raise funds.

A family ice cream supper was set for June 20.

A program on outdoor cookery was given by Mrs. Dalton Ball.

After the regular meeting a pink and blue shower was given in honor of Mrs. Wayland Huddleston.

Six Snyder Girls To Camp

Six Snyder girls will spend the first two-week session at Girl Scout Camp Boothe Oaks near Sweetwater from June 15 to June 27.

The girls are Carol Young, Susan Gracey, Barbara Gracey, Connie Stanley, Ann Patterson and Sherrie Lyn Greif.

Takes Heavy Jolt

DETROIT (AP)—Ernest Dees, 40, of Detroit, took a 4,500 volt jolt and lived. Dees, a construction worker, was guiding a steel beam into position when the beam touched a power line. Dees suffered only minor hand and foot burns.

WOMEN'S CALENDAR

SATURDAY

Children's Hour at Scurry County Library from 9 to 10 o'clock Saturday morning for children ages 3 to 6.

Eastern Star open installation of officers, Saturday night, 8 p.m., at the Masonic Lodge Hall.

NEWS FROM DUNN

By ELWANDA STEWART

Visitors of Mr. and Mrs. Pete White and children this week were Mr. and Mrs. Lewis Melvin Negby of Lake Charles, La., and Mrs. Don Webster and Ricky Don of Midland.

Sunday and Monday guests of Mr and Mrs. W. A. Johnston were Mr. and Mrs. Wayne Johnston and son, Jerry, of Corpus Christi, and Mr. and Mrs. James Hunter of Big Spring.

Mr. and Mrs. James Stewart visited Mr. and Mrs. Oran Wilson in Snyder Wednesday.

Mr. and Mrs. Randall Williams and son of Moses Lake, Washington, spent last weekend with the James Stewart Family. Linda Stewart will travel to Florida with Mr. and Mrs. Williams this week.

Sheryl Corley of Hermleigh is spending this week with Janice Fargerson.

Mrs. L. R. Fargerson and Blakley visited Mr. and Mrs. R. L. Fargerson Monday.

Blakley Fargerson received his degree from Texas Tech this month and has been employed at the White Sands Proving Laboratory in White Sands, N.M.

Recent guest of Mr. and Mrs. L. A. Scott and children were Mr. and Mrs. Bert Kusmor of Greenville and Mr. and Mrs. Allen Currie of Colorado City.

Mrs. Lois Dickerson and family of San Pablo, Calif., visited Mr. and Mrs. Pete White last week.

A wedding shower honoring Mrs. Billy Don Farmer was held in the Methodist Church Tuesday afternoon, at 3 o'clock. Hostesses were Mrs. Tom Webb, Mrs. Damon Cotton, Mrs. Martin Murphy, Mrs. Ollie Richardson, Mrs. Houston Quiett and Mrs. Nolan Bolding.

Rita Johnston, daughter of Mr. and Mrs. Marcus Johnston, is spending this week in Houston.

Oscar Bowers of Pasadena is spending this week with Mr. and Mrs. George Bowers.

Age Fails To Halt Cyclists

BOGATA, Tex. (AP) — Age means nothing to the Davis brothers, who cranked up their motorcycle and had a joyride through this north Texas town.

Charlie Davis is 73. Albert Davis of Deport is 82. Their motorcycle, with sidecar, is 42 years old.

Charlie was a motorcycle racer and was a racing promoter from 1912 to 1917 at Iowa Park. He has kept his 1916 vehicle in perfect repair since he moved to Bogata 20 years ago.

In September, Charlie hauled his motorcycle to the Labor Day races in Dodge City, Kan., and won two first place trophies. One was for being the oldest rider, the other for the economy run in which he averaged 60.62 miles to a gallon of gasoline.

ATTENTION LEATHERCRAFTERS!
1/3 Off On All Hand Bag Kits!
Here Are A Few Examples:
Reg. 9.00-Kit $6.00
Reg. 6.25 Kit $4.17
Reg. 4.75 Kit $3.17
Many others at bargain prices—this month only!
ORDON'S Shoe Service
Across From Palace Theatre

YORK AIR CONDITIONERS
See The New 1958 Models Now On Display
All Types of Installations
Parts and Service For All Types of Air Conditioners, Evaporative Coolers or Refrigerated Air
HICKS Air Conditioning & Heating
1812 - 30th St. Phone HI 3-7161

Floor Sanders and Edgers For Rent
Barrow Furniture Co.
2112 25th Street Snyder, Texas

MR. AND MRS. TOMMY RILEY
... Married May 24

Tommy Riley Marries Stamford Girl May 24

Tommy Riley, son of Mr. and Mrs. W. M. Riley, Clairemont route was married to Johnie Beth Raughton, daughter of Mr. and Mrs. C. G. Raughton of Stamford, in the home of the bride's grandmother, Mrs. J. E. McCowan in Stamford, Saturday, May 24.

The wedding took place at 7:30 o'clock that night, with Don Beck of Abilene Christian College, minister of the Lindsey Chapel Church of Christ, directing the double-ring ceremony.

Mrs. and Mrs. Raughton both gave their daughter in marriage, accompanying her to an improvised altar.

Lighted candles in candlebra and palms formed the background. Recorded wedding music was used.

The bride was attended by her sister, Mrs. Roy Sims of Lubbock, as matron of honor. Douglas Riley of Big Spring, brother of the groom, was best man.

The bride wore a street-length white cotton embroderied sheath tucked at the neck in front and V-shaped in the back. She wore a shoulder length veil attached to a Juliet cap, pearl earrings and white pointed-toe pumps. Her grandmother's necklace was worn for "something old". She carried a bridal bouquet with white orchid on a pearl Bible, which was loaned by her roomate, Glenna Schaake.

Mrs. Sims wore a white dress with pink accessories and pink carnation corsage.

Mrs. Raughton wore a pink dress with white carnation corsage and the groom's mother wore mauve pink with white corsage.

At the reception, Mrs. L. H. Simpson registered guests and Miss Schaake served the three-tiered wedding cake. Miss Modene Riley, served the punch. Pink souvenir napkins were marked with names of the couple.

After a honeymoon trip to New Mexico, the couple have made their home in Stamford. He will be employed by the city water department there and she will continue her work at the Stamford American.

The bride was graduated from Paint Creek high school and attended Abilene Christian College. Mr. Riley was graduated from Snyder High School, attended Texas Wesleyan College in Fort Worth for two years, served overseas in the Army and has been employed in Snyder by Texas Electric Service Co.

Two bridal showers have been given honoring the new bride.

First of the two was held at the home of Mrs. Horace Davis, 2109 Forty-second Street, Snyder, on May 24, with Mrs. Davis, Mrs. Allen Davis, Mrs. Larry Wright, Mrs. Jesse Koonsman, Mrs. J. N. Eicke, Mrs. Charlie Robinson and Mrs. Don McDonald as hostesses.

The bride's mother and grandmother from Stamford attended the shower here.

The other bridal shower was held in Stamford last Tuesday afternoon. The groom's mother and Mrs. Allen Davis, both of Snyder attended it.

Garden Club Has Workshop Session

The Town and Country Garden Club held the first meeting in its summer workshop Thursday afternoon in the Martha Ann Woman's Club.

Members brought flowers and containers and worked on arrangements during the meeting. Mrs. C. A. Likes was hostess.

NEW! Now Open
COLORADO CITY'S
BAKER HOTEL
◆ Completely Redecorated
◇ Year-Round Air Conditioned
◆ Finest Food in the Colorado Room
◇ Ample Free Parking
◆ Adjacent Facilities for Conventions
◆ Rooms or Suites
The finest hospitality of the Modern West is yours at
the BAKER hotel

Rehearsal Dinner Honors Shirley Joann Merket

A rehearsal dinner Thursday evening in the Fellowship Hall honored Joann Merket and Jackie Dee Pylant who were married Friday evening in the China Grove Baptist Church.

Mr. and Mrs. Dee Pylant, the bridegroom's parents, hosted the dinner.

The wedding couple exchanged gifts and presented gifts to their attendants.

The table was laid with a white linen cloth and centered with a bouquet of spring flowers.

Guests for the dinner were the wedding couple, Mr. and Mrs. Stanley Merket, Gloria Merket, Rev. and Mrs. C. R. Underwood, Joe Ed Underwood, Roy Jay Ball, Bobby Lemons, Mr. and Mrs. Billy Pylant, Mr. and Mrs. Edward Brown, Woody Merket, Kay Manor, Glenda Brown, Cynthia Merket, Mr. and Mrs. Dalton Ball, Donna Ball, Gerald Wayne and Donna Lynn Brown, Mr. and Mrs. Rod Conrod, Mike and Doug Conrod, Rex Pylant, Lucky Merket, Dick Shaver, Betty Pylant, Donna Ann Ball and Mr. and Mrs. Dee Pylant, the host couple.

Roasting Meat

Although a temperature of 325 degrees is usually recommended for beef, 350 degrees is often recommended for fresh pork. Some good cooks like to rub both beef and pork roasts with seasoned flour before roasting.

Taffy Protection

Nothing pleases small fry more than being on hand when molasses taffy is made and pulled. But powder the youngsters hands with cornstarch before they go to work to keep the candy from sticking.

Don't miss...

THIS SPECIAL MERCURY SALE
WIDE SELECTION OF MONTEREYS, MONTCLAIRS, STATION WAGONS AND CONVERTIBLES
We're celebrating Ed Sullivan's 10th Anniversary on TV with our biggest money-saving event of the year. The Mercurys we're offering are the biggest, most powerful cars you can buy at such low prices. Sale lasts through month of June only—so act fast!
MERCURY
Don't miss Ed Sullivan's special 10th Anniversary Show June 22nd.
DUPREE MOTORS
2111 Ave. S

WE CAN'T CARRY THIS LOAD AND SERVE YOU, TOO!

Much has been written in recent months about the plight of the railroads.

Congress was so concerned that Senate and House transportation committees held exhaustive hearings to determine the cause and find a cure for the problem. Representatives of shipper associations and all transportation and government agencies were heard.

Briefly and principally the Congressional committees came to this conclusion: Too much government regulation of the railroads as contrasted with the other agencies of transportation. The committees proposed a number of changes in the law that will materially correct this unfair situation.

One of the principal proposals would permit the railroads to exercise their inherent advantage as the low cost, volume transportation carrier by pricing their only commodity—transportation—in competition with other carriers so long as their rates return a profit and do not discriminate between shippers and markets.

These conclusions, which we believe are sound and in the public interest, are now before the Congress.

If you believe in justice and fair play, write your Senators and Congressmen to support the Smathers-Harris Transportation legislation for the releif of the railroads now before the Congress.

THE TIME IS SHORT—ACT NOW!

The RAILROADS of TEXAS

OUR VIEW

Risks Typically American

Grasshoppers have literally put the bite on a vast section of the Southwest, extending from Colorado down into the Texas Panhandle, and it just goes to show you that agricultural pursuits represent a risk of the first magnitude.

Bountiful crops of wheat have been menaced. Recently there were no crops because there was insufficient moisture to produce them. Now that the crops are "made" other perils must be faced, what with pesky insects, hail storms and the like posing constant threats.

Nevertheless, agriculture still typifies the American system and largely so because of the risks involved. Some authorities have been so bold recently as to suggest that some of the ills suffered by American businesses might be attributed to the fact that businessmen are more reluctant to take risks than they were "back when."

Some, of course, remember when they got their fingers burned, or even consumed, during the great depression. Others of latter days recall the lush times immediately following the war. But, whatever the reason, there is a hesitancy today that has not always dominated the thinking in this country.

Now, rather than take the risks, there is a tendency to look to Washington, for underwriting purposes, if not for direction.

In that respect, also, the men engaged in agriculture still typify the American spirit probably to a greater extent than most of their contemporaries. There was a look toward Washington when the grasshoppers hit, and and possibly there was ample justification. However, when Washington shook its head on the first look, one group of farmers didn't hestitate. They set out to underwrite a program of grasshopper destruction on their own.

Strange Things Go On In Syria

By WILLIAM L. RYAN
AP Foreign News Analyst

DAMASCUS, Syria (AP) — Strange things are going on in Syria, now in its fourth month as the junior province of the United Arab Republic. Public opinion toward Americans seems to have changed for the better — but the official propaganda against the United States is more violent than ever.

The official Damascus radio, commenting on the Lebanese crisis, referred to the United States a few days ago as a "starving wolf spreading terrorism in our ple and seeking to undermine their legitimate national aspirations."

The fury of the attack had not been matched even during the Syrian-Turkish crisis six months ago.

But the public in Damascus, Aleppo and other principal cities displays a distinctly more cordial attitude toward Americans and a pronounced relaxation in personal contracts.

Last October, for example, only 102 persons visited the U.S. Information Service library during the entire month. In the last week in May alone, the attendance was 480.

In the first four months of 1958 more than 40,000 persons attended American film programs put on by private borrowers, a huge figure compared with the past.

Both private persons and government officials express keen interest in getting cultural presentations from the United States. Syrians are beginning once more to mix socially with Americans, for the first time since the Suez crisis in 1956. The fear of contact with Americans seems to be disappearing.

One reason appears to be that the Syrians — and their Egyptian partners — seem worried about the increasingly close involvement of the U.A.R. with the Communist bloc. This is particularly true of the business community.

The Russians are not being easy on the Syrians. In buying Syrian wheat, for example, the Russians are insisting on an arbitrary 8 per cent discount for spoilage. This is unheard of in such deals. Spoilage is usually arbitrated and seldom comes to more than 1 per cent.

The Russian attitude is causing anger particularly in the north, in the prosperous Gazira farming area. American influence, through the widespread use of American farm machinery and parts, is strong there. The anger spreads to the merchants of Aleppo, Syria's business capital.

Syrians are worried, too, about their poor grain crops because of an extremely dry winter. Wheat production is off probably 50 per cent from last year, barley about 30 per cent. The two grains make up almost 30 per cent of Syria's total exports. Wool which leaned heavily on an American market, also is off badly.

Strict regulations on imports of luxury goods are annoying the businessmen. They also are worried about the effects of increasing barter trade with the Soviet bloc.

Mahmoud Riad, former Egyptian ambassador here and now President Nasser's presidential councilor in Syria, says some of Syria's worries stem from Western pressure on the economy and American refusal to sell Syria the goods she wants.

Riad, a soft-spoken man who gives an impression of reasonableness, is probably the top man in Syria today. His soft tone with regard to the United States sounded strange against the background of the press and radio attacks. Riad says the U.A.R. wants better relations with Washington, but as yet "there is no indication of any practical improvement."

Confidence Rising In Basic Economy

By SAM DAWSON

NEW YORK (AP)—Confidence is rising today that the basic soundness of the economy is winning the fight against the forces of recession.

Upturns in some industries this month and the official figures on May showing gains in many sectors of the economy are helping to dispel the gloom.

At the same time, more soothsayers are stretching out their time tables when guessing the date of a general upturn. What they see just ahead is a long stalemate.

Wtih employment and personal incomes gaining in May over April, with 64 million Americans having jobs and total wages and salaries increasing for the first time since the slump began, with retail sales rising from their March lows, some are asking now: "Where is the recession? How can anyone say there is one?"

The same official figures give the answer. Total employment went up in May. But employment in manufacturing plants continued to slide, off 67,000 from April. Total wages and salaries rose by 700 million dollars at an annual rate. But in the manufacturing sector of the economy the long downturn continued, off 100 million dollars at an annual rate.

That is where the recession is.

Manufacturing, especially the making of durable goods for consumers and capital goods for industry, is where the recession has concentrated.

If you don't work in a factory affected by the slump, if you don't live in a community where factory payrolls are the major item in the area's economic life, then you may well say, "We see no recession."

But the over-all picture is a bit brighter today. The May and June figures are allaying the fears of many. The usual summer slump in industry may dampen some of this new enthusiasm.

The forecasters take this into account in abandoning the first of the year view that the upturn could start in July. Now most of them are saying it can't come before the end of the year and maybe not until 1959 is well along.

That's because they feel that while continued consumer buying of soft goods and of services is cushioning and to a major extent offsetting the fall in industry, no real upturn can be expected until manufacturing of durables and ordering of new plants and equipment by business is on the upgrade again and whittling of inventories comes to a full stop.

Some of the specific gains—as apart from the over-all statistics—which are heartening business men are:

Steel output has risen from its low—perhaps only because a price rise is feared. Employment in steel mills seems to have ended its long slide.

Metal prices have stiffened after long months of softness—even if the new strength comes not from any increase in demand but from the move of the government to help by the proposed resumption of buying of metal for the defense stockpile.

Retail sales over-all have improved since March. In particular, chain and mail order companies report a sharp rise in sales in May with volume running 5 per cent above last year.

Resorts and transportation companies report reservations ahead of last year.

New defense orders have led some plants to recall laid off workers.

Weird Relationship Delaying Release

By JAMES MARLOW

WASHINGTON (AP) — Release of nine Americans, taken prisoner when their Army helicopter landed in red-run East Germany, is being delayed because of this country's weird relationship with the Communist world.

It goes like this:

The United States and other Western nations do not recognize the Communist government of East Germany. This country, allied with West Germany, wants German reunification under free elections.

The Western Allies argue that in accordance with the American-British-French - Russian postwar agreement on Germany, all their dealings with East Germany must be done with the Soviet Union.

When the nine Americans and their helicopter strayed into East Germany June 7 and landed there, this country, instead of appealing to the East Germans for their release, appealed to the Russians.

On June 9 the Russian Embassy in East Berlin refused to step into the case, saying the problem was under the jurisdiction of the East German government. This was one more needle to force American recognition of the German Communists.

The next day, June 10, at his news conference Secretary of State Dulles said the United States would deal with the East German Reds, if necessary, to obtain the nine men's release.

Dulles said: "When it comes to getting Americans out of a country, we don't stand on ceremony, you deal with the kidnapers."

But he added: Dealing with the East Germans in this case still wouldn't mean this country recognized the East German government.

On June 11 the East German Communists promised a quick release for the nine Americans if the United States acted in a "normal and reasonable" manner although they didn't explain what those two words meant. They'd negotiate, they said.

Thursday Lincoln White, a State Department spokesman, was asked if this country had started negotiations for the nine Americans. He said no. Why not? The Russian refusal to step in was in a statement. It wasn't a formal note.

So, although Dulles had said this country wouldn't wait on ceremony, White said this country was waiting for a formal Russian refusal before turning directly to the East Germans.

Crossword Puzzle

ACROSS
1. Conqueror
7. Scamp
13. Alloy in cheap jewelry
14. Small interstice
15. Studied
16. Sunburned
17. Insect
18. Droop
20. Baseball implement
21. Old musical instrument
23. Nothing
25. Not so much
28. Fragment
30. Short sleep
32. Extinct N. Zealand bird
33. Disclose
36. Obey
38. Corroded
39. Become
41. Chum
42. Attire
44. Hunk
46. Sharp pain
49. Clique
51. Danish money
53. Drive slantingly
54. Concluding speech
57. Salad plant
59. Alliance
60. Makes amends
61. Salt of malic acid
62. Hang loosely

DOWN
1. Of the voice
2. Sarcasm
3. Debatable
4. Light metal
5. Poems
6. Fortification
7. Rodent
8. Street urchin
9. Landmark
10. Considering
11. Beverage
12. Boy
19. Cotton-seeder
22. Prior in time
24. Varnish ingredient
26. Sun
27. Utter
29. Label
31. Small explosion
33. Piece of cloth
34. Between Zeta and Theta
35. Limb
37. Chart
40. Also
43. Belgian currency unit
45. Staff of life
47. Book of fiction
48. Web-footed birds
50. Racetrack tipster
52. Architectural pier
54. Tree
55. Vegetable
56. Turn right
58. Put on

OCA DOTES BAY
ROD EXULT LIE
BOOMS BARTERS
RIPS NOON
TENSION WIDER
AX STRAW LEVI
PEG EERIE DEN
ARAS SENSE NS
STREW SEPTATE
MART SANG
PREMISE RANGE
ION TAROT EON
RET ERATO SAD

Solution of Yesterday's Puzzle

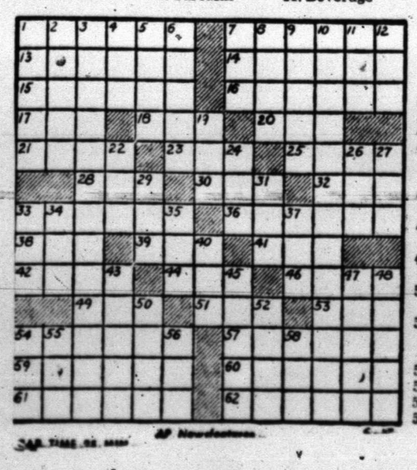

DENNIS THE MENACE

"I'LL NEVER HAVE CHILDREN! DO YOU HEAR ME? NEVER!"

MISS YOUR PAPER?
DIAL
HI 3-5486

JOE PALOOKA

MARY WORTH

THE SAINT

LITTLE LULU

To Place Your Classified Ad
Dial 3-5486

DIXIE DUGAN

KERRY DRAKE

GRANDMA

REX MORGAN

Gospel Meeting, Youth Roundup Are Slated Here

Meetings and a youth fellowship roundup are among highlights on the Snyder area church scene this week and next.

MARDELL LYNCH

37th Street CC

A gospel meeting will open Wednesday at the Thirty-seventh Street Church of Christ and last through the following Wednesday.

Mardell Lynch of Pharr will be evangelist for the meeting. Formerly of the Fifth and Elm Street Church of Christ at Colorado City, he has held a meeting here before at the Twenty-fifth Street Church of Christ.

Service will be held twice daily, at 9:30 a.m. and 8 p.m.

• • •

CYNTHIA LYNCH

First Christian

The First Christian Church, during the week beginning Sunday, will participate in the Christian Roundup program of Christian churches in Texas, New Mexico, and Arkansas.

The roundup team will be composed of Charles Johnson of Perry, Okla., and Cynthia Lynch of Llano. The roundup program provides for a week of morning workshops and study sessions for junior and senior high school youth. Afternoons will be filled with special projects and recreation, and each evening there will be worship services and fellowship.

Johnson, a junior at Texas Christian University, is a member of Chi Delta Mu, a campus organization for Christian service students and works as a monitor in one of the men's dorms. He is active in the Disciples Student Fellowship at the University Christian Church at Fort Worth. Miss Lynch is also a TCU junior and member of Chi, Delta Mu, Disciple Student Fellowship, and is pianist for the River Oakes Christian Church in Fort Worth.

CHARLES JOHNSON

Northside Baptist

"Revival Time," in progress this week at the Northside Baptist Church, will close Sunday. The Rev. Jack Smith, pastor of the Central Baptist Church at Fayetteville, Ark., is speaker.

His subject for Sunday will be "Preparing for the Kingdom" at the 11 a.m. service and "Behold, the Light Cometh" at the 8 p.m. service, which will close with a baptismal service.

T. O. Miller of Morrilton, Ark., is leading music and presenting special music.

• • •

Colonial Hill Baptist

The Rev. Jimmie Nelson, pastor of the Colonial Hill Baptist Church, will speak on "Satan Considers the Saints" at the Sunday 11 a.m. service.

His subject will be "The Call to Repentence" at the 8 p.m. service. Through Thursday, the church vacation Bible school had an enrollment of 214 and average attendance of 204. Commencement will be held Wednesday evening.

• • •

Trinity Methodist

Sermon topic of the Rev. Elton Wyatt at the Trinity Methodist Church Sunday at 11 a.m. will be "He Being Dead, Yet Speaketh." The choir will sing the anthem, "In the Garden."

At 5:30 the MYF seniors and intermediates will meet, while a sharing program of the vacation church school will be held at 7:30 p.m.

Teachers of the children's department will meet at 9:30 a.m. Thursday.

• • •

Grace Lutheran

Confirmations and baptisms will highlight the Sunday 10:45 a.m. service of the Grace Lutheran Church, which meets at West Elementary auditorium. New members, who have attended an instruction period on "The Principal Teaching of the Christian Faith," are Mr. and Mrs. C. R. Dansby, Mr. and Mrs. Vernon Rannefeld, Mr. and Mrs. Earl Chapman and family, Donald Bailey, and Mr. and Mrs. Dwaine Mathiews.

The Rev. Walter Lentz, pastor, will speak on "God's Impelling Invitation." He will speak on Religion in the News at 11:45 a.m. Saturday on KSNY.

• • •

Morningside Baptist

The Rev. O. M. Barger, pastor of the Morningside Baptist Church, will speak on God's Great Hand" at the Sunday 11 a.m. service.

At the 7:45 p.m. service his subject will be "God's People with a Vision."

Next week the pastor will be at Jackson, Miss., to attend the annual meeting of the North American Baptist Association, when mission reports will be heard from all over the world.

• • •

First Baptist

At the First Baptist Church, the Rev. G. M. Cole, pastor, will speak on "Whose Son Art Thou" at the Sunday 11 a.m. service. Special music will be by a trio composed of Mrs. J. C. Barnett, Mrs. Renol B. Rosson, and Miss Ann Bradley.

Rev. Cole will speak on "Easy Religion Is Fatal" at the 7:30 p.m. service. Special music will be by Mrs. W. G. Herring.

• • •

Avenue D Baptist

"A Father's Charge to His Son" will be the subject of the Rev. A. J. Martin, pastor of the Avenue D. Baptist Church, at the Sunday 11 a.m. service.

At the 8 p.m. service he will speak on "Can One Know He Is Saved?" He will also speak on the Good News broadcast on KSNY at 7:45 a.m. Sunday.

Last minute flurries before leaving the house may wreck an hour of careful dressing. And you end up with mussed hair and smeared lipstick. While your bath is running, collect everything you are to wear and the contents of your purse This should end wild hunts through drawers for missing articles.

Vanderpool Speaker On Daily Devotions

The Rev. W. H. Vanderpool, pastor of the First Methodist Church, will be speaker next week on the Daily Devotions program on KSNY.

The program is scheduled by the Snyder Ministerial Alliance at 9:15 a. m. weekdays.

• • •

Colonial Hill Youth Party Is Set Tonight

A young people's party has been scheduled for 7:30 o'clock tonight at the Colonial Hill Baptist Church.

The party will be the kickoff for the "Summer for the Savior" program of youth of the church, directed by Danny Yeary.

A youth cabinet has been chosen for the summer program. Youth members are Joel Tankersley, J. C. Scott, Jr., Nelda Walker, Louise Cate, Jerry Roe, Danny Callaway, Joyce Lanridge, and Bob Smith. Adult members are Mrs. Jimmie Nelson, Kenneth Wilson, and Yeary.

—ELECT—

ELMO HERRING

Candidate For

SCURRY COUNTY COMMISSIONER PRECINCT 4

Will Appreciate Your Vote and Support (Subject to action of Democratic Primary)

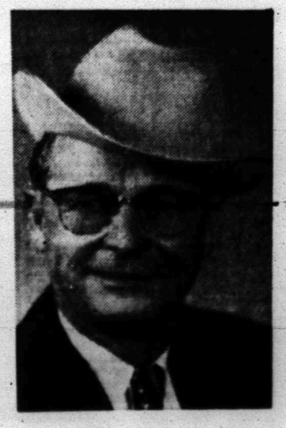

CHURCH NEWS

First Christian To Close Out Its VBS

Children of the vacation Bible school at the First Christian Church will present a program at the 7:30 p. m. service at the church Sunday.

The program will include music, open house to display work of the school, and refreshments served after the service.

Soviets Dedicated, Graham Tells Crowd

SAN FRANCISCO (AP)—Communists are out-dedicating the Christians and will "sweep the world" unless non-Communist youth is willing to dedicate itself to Christ and "march in his army," Billy Graham said last night.

The evangelist told 18,500 people—mostly teenagers—jammed into the 16,500-seat arena "these people in Russia aren't slaves. Millions are dedicated."

The "decisions for Christ" at the end of the sermon numbered 1,067, bringing the total for the crusade to date to 23,285.

Kansas Girl Is Winner Of Spelling Bee

WASHINGTON (AP) — Jolitta Schlehuber of Topeka, Kan., today won the national spelling bee by correctly spelling "syllepsis."

Jolitta defeated Terry Madeira, 13, Elizabethtown, Pa., who stumbled on the word "propylaeum."

She misspelled it "propileum."

Under the rules of the bee, Jolitta first had to spell correctly g"propylaeum" and then go on and correctly spell another word, which she did. Had she failed Terry would have been given another chance.

The word which won Jolitta $1,000 in cash, a trophy cup and $100 for a weekend visit to New York City was defined as an adjective which goes before another word and agrees with that word in number.

Both Jolitta and Terry went to the final spelldown after getting a new chance at a word when judges decided there was misunderstanding in connection with pronunciation of their words.

Jolitta was in the national bee last year when she placed fourth. This is the first national bee for Terry.

The contest ended in the 29th round. It started Wednesday morning.

Terry won $500 for her second-place finish. Stanley A. Schmidt, 14, Cincinnati, won the third prize of $250.

The next five prizes were $100 each and the next 10 prizes were $50 each. The other 50 finalists, who made up the original field of 68, each won $25. All contestants were presented gold medals.

Stanley Schmidt lost out in the 26th round on the word "canaliculus." He slipped in an unneeded "o" in the last syllable.

Wreckage Of B47 Found

ENOSBURG, Vt. (AP) — The burned wreckage of a B47 Stratojet in which a Texan and three other crewmen died was found yesterday about 10 miles from the Canadian border.

The plane disappeared Wednesday night on a flight from Savannah, Ga., to Plattsburg, N.Y.

The dead: Capt. Arthur Graver, 38, the plane's commander, Wiemer, Tex.; Lt. Frank Jannarone Jr., Nutley, N.J.; Sgt. John Willis, Savannah; and Lt. William Gulberg, Union City, Ind.

Storms Lash Central Area Of Country

By The Associated Press

Late spring storms hammered central sections of the country again Wednesday night, the most severe in tornado-jittery Kansas.

A rash of tornadoes erupted in south central Kansas, with heaviest damage reported in Wichita, some 35 miles from El Dorado, which was hit a by a killer twister Tuesday night.

About 25 houses in northeast Wichita were damaged and an undetermined number of persons injured by the tornado. Other twisters were reported near Arkansas City, Newton and Wellington, all in the Wichita area.

Severe thunderstorms were reported during the early morning in sections of Kansas and Missouri. Tornadic winds also ripped into areas of western Nebraska and eastern Colorado.

The surging Wabash River threatened serious flooding in Indiana. At Peru, some 1,000 residents were ordered to leave their homes as water neared the top of a floodwall. Many streams in the north central section of the state overflowed, forcing hundreds of persons from their homes, including 1,500 at Marion, and others at Wabash, Logansport, Delphi and Lafayette.

Rain hit the eastern seaboard from Maine southward to Florida, with falls of about one inch in Danville and Norfolk, Va.

More thundershowers were forecast in the central and southern plains and through the lower and middle Mississippi Valley. Fair to partly cloudy weather was the outlook in most other parts of the country.

One way to save money when shopping for groceries is to check supplies on hand and plan for future eating needs. Then a housewife can take advantage of store specials and seasonal price reductions on items for later use.

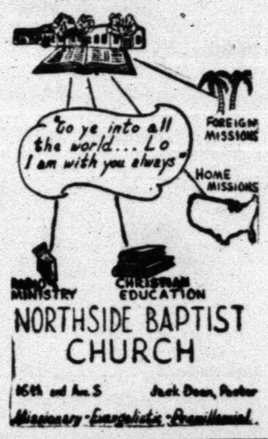

NORTHSIDE BAPTIST CHURCH

16th and Ave. S — Jack Dean, Pastor

Missionary-Evangelistic-Premillennial

HIS DAY

Come Sunday, the world will pay homage to a very special fellow. *He is the husband — the father — the breadwinner and the sturdy foundation of our community.* We pause to do him honor. He may be gruff, and stern, and tanned of face, but he is Dad. Just get an x-ray of his heart if you really want to see something rare. What strange, but wonderful people these fathers are. They are the world's easiest victims of love's attack. Just pour on a little attention, seasoned with about two parts of tenderness and give in very small doses... since he could never stand a big dose. Then just sit back and watch his big heart warm up. It will respond in true father fashion. *This Father's Day, won't you take him to God's House for an hour of worship?*

The Public Spirited Firms and Individuals On This Page Bring You This Weekly Message In The Hope That It Will Point To A Better Way Of Life And Be An Inspiration To Everyone.

The Deffebach Agency
2606 Ave. R — Phone 3-5611

West Texas State Bank
Member Federal Deposit Ins., Corp.

Hall Drug Co.
606 E. Highy. — Ph. 3-4571

Forrest Builders Supply
2109 25th — Phone 3-3301

Scurry Butane Co.
1012 25th St.

Snyder National Bank
"Over Half a Century Dependable Banking"
Member Federal Deposit Insurance Corporation

McAlister Transfer & Storage
"The Finest Local & Long Distance Moving"
1604 24th — Phone 3-6791

Neal Machine Shop
701 24th — Phone 3-3283

DIRECTORY OF CHURCHES IN THIS AREA

CHURCH OF GOD
Snyder Church of God, Snyder
Ira Church of God, Ira

ASSEMBLY OF GOD
First Assembly of God, Snyder
North Side Assembly of God, Snyder

METHODIST
First Methodist, Snyder
Trinity Methodist, Snyder
African Evangelical, Snyder
Fluvanna Methodist, Fluvanna
Ira Methodist, Ira
Union Methodist, Union
Dermott Methodist, Dermott
Gail Methodist, Gail
Hermleigh Methodist, Hermleigh
Camp Springs Methodist
Dunn Methodist, Dunn

BAPTIST
First Baptist, Snyder
Avenue D Baptist, Snyder
Bethel Baptist, Snyder
Colonial Hill Baptist, Snyder
Green Hill Baptist, Snyder
Mount Olive Baptist, Snyder
Friendly Baptist, Snyder
Templo Bautista, Snyder
North Side Baptist, Snyder
Calvary Baptist, Snyder
Morningside Baptist, Snyder
Central Baptist, Hermleigh
First Baptist, Hermleigh
Dunn Baptist, Dunn
Knapp Baptist, Knapp
Union Baptist, Union
Fluvanna Baptist, Fluvanna
Dermott Baptist, Dermott
First Baptist, Fluvanna
Ira Baptist, Ira
Midway Baptist, Midway
Gail Baptist, Gail
China Grove Baptist
Canyon Baptist, Canyon

CATHOLIC
St. Elizabeth's Catholic, Snyder
St. John's Catholic, Hermleigh
Guadalupe Mission, Snyder

CHURCH OF CHRIST
Avenue R Church of Christ
37th Street Church of Christ
25th Street Church of Christ
Spanish Church of Christ, Snyder
Fluvanna Church of Christ
Hermleigh Church of Christ
Dunn Church of Christ, Dunn
Gail Church of Christ, Gail
Ira Church of Christ, Ira
Lloyd Mt. Church of Christ
Colored Church of Christ

OTHERS
Apostolic Faith, Snyder
Primitive Baptist, Snyder
First Christian, Snyder
St. John's Episcopal, Snyder
Church of the Nazarene, Snyder
First Presbyterian, Snyder
Lutheran Church, Snyder
Faith Tabernacle, Snyder
Church of God In Christ, Snyder
United Pentecostal, Snyder

SPORTS

BUCKIN' THE LINE

By BUCK FRANCIS
News Sports Editor

AMONG THE COLLEGE offering Tiger track star Bud Morgan a scholarship was the Navy (Annapolis).

Bud, however, elected to stay in the Lone Star State and as we printed a couple of days ago, he will attend North Texas State.

The other half of the Tiger outstanding hurdle duo, Rex Wilson, is still leaning toward University of Texas.

Wilson will likely sign a Texas letter within the next few days.

At North Texas State, Morgan will join another ex-Tiger attending that school on an athletic scholarship.

Footballer George Herring has just finished his second year at North Texas. Herring, at 205 pounds, gained a starting berth at tackle for the Eagles last fall and the Eagles are expecting big things from George during the next two years.

Herring played on the Tigers' title winning team in 1955, the year this district had eight teams. George was named on the second all-district team at tackle that fall.

Common Figure

Oddity Department:

For the second straight year the Tigers' leading batsman won the title with identical .319 marks.

Jimmy Allen won the bat title in 1957 with 15 hits in 47 trips for .319. Then this year Kenny Drake captured the stick crown with 28 hits in 91 trips for .319.

And, in each season, Allen and Drake were the only .300 hitters in the Tiger ranks.

Gary Vice, a scrappy competitor, was the second leading Tiger hitter in both the 1957 and 58 seasons. Vice was the runnerup with .286 last year and .295 this year.

Fans here may have recalled that the Kansas town that was struck by a tornado the other night Eldorado, was where Tiger coach John Conley formerly coached.

Conley, in fact, came to Snyder in 1954 directly from Eldorado where he had been the head coach five years.

John's "better half," Ruth, by the way, was visiting her parents in Eldorado the night the tornado struck.

Luckily, Mrs. Conley came out unharmed as the twister struck the other side of town from where she was visiting.

Oldtimers Sparkle

Two "old" men showed the "younguns" a thing or two in the sporting world yesterday.

Dick Metz, at 50 years, joined Tommy Bolt and Julius Boros as the first round leaders in the National Open in Tulsa yesterday, each firing a 71 on the wind-swept sun-baked Southernhills course.

Metz started his golfing career before some of the National Open competitors made their first appearance on this earth.

And in baseball, Murry Dickson, continues to be a tough competitor. Dickson, 43, went 12 innings against the Yankees for the Kansas City Athletics but lost a 3-2 decision last night.

These two fellows, whose combined ages total 93, are disproving that sports is strictly for "young" men.

Phils Blank Tigers To Hike Pony Lead

The Lions Club Phillies strengthened their hold on first place in the Pony League last night with a 4-0 victory over the Court House Tigers at Towle Park.

In the other half of the doubleheader, the Von Roeder Red Sox over powered the Scurry Butane Dodgers, 13-6.

Weldon Ware and Bob Pena combined to pitch the Phillies to their shutout victory over the Tigers. The Tigers managed only two hits, both coming off the bat of William Robinson.

Robinson doubled in the second and singled in the fourth for the only Tiger hits.

The Phillies broke a scoreless deadlock in the fourth inning on a triple by Ray Fenter and an error. Then the Phils iced the decision with three in the fifth, all scoring on errors.

Bubba Fleming went the distance for the Tigers and allowed three hits and no earned runs.

Jerry Guthrie, Charles Gladson, Abe Gonzales and Buddy Haigwood led a 10-hit Red Sox attack with two hits apiece in the victory over the Dodgers.

Freddie Miller and Dalton Walton also collected a pair of hits for the Dodgers.

COURT HOUSE TIGERS (0)

PLAYER	AB	R	H
Jerry House, 3b	2	0	0
Steve Free, 2b-c	2	0	0
Mike Morris, ss	3	0	0
Bubba Fleming, p	3	0	0
William Robinson, 1b	2	0	2
Ed Carl Foree, cf	3	0	0
Howard Davis, rf	3	0	0
Jamie Crosson, rf	0	0	0
Ray Rice, lf	2	0	0
Joe King, lf	1	0	0
Dickie Simpson, c	2	0	0
Jimmie Crosson, 2b	1	0	0
Totals	25	0	2

add Emma Lee

LIONS PHILLIES (4)

PLAYER	AB	R	H
Jerry Franks, 2b	4	0	0
Jimmy Everett, 3b	3	1	1
Weldon Ware, p-lf	3	1	1
Bob Pena, ss-p	3	1	0
Lewis Herndon, 2b	1	0	0
Max Shaw, cf	3	0	0
Ray Fenter, c	2	1	1
David Key, 1b	3	0	0
Darrell Aldridge, rf	0	0	0
Tommy Ryan, rf	3	0	0
Totals	24	4	3

Score by innings:

TIGERS	000	000	0—0
PHILLIES	000	130	x—4

2BH — Robinson. 3BH — Fenter.

SCURRY BUTANE DODGERS (6)

PLAYER	AB	R	H
Freddie Miller, cf	3	2	2
Kenny Roach, c	3	0	1
Kenny Wellborn, 1b	4	1	1
Larry McNair, rf	2	2	1
Eddie Phy, ss-p	1	0	0
John Thompson, 3b	4	0	0
Dalton Walton, 2b	4	1	2
Kenneth Moreland, p-ss	4	0	0
Taylor, lf	3	0	1
Totals	28	6	8

VON ROEDER RED SOX (14)

PLAYER	AB	R	H
Jerry Guthrie, 3b	4	2	2
Spencer Dyer, ss	2	2	0
Charles Gladson, 1b-p	4	2	2
Darrell Rains, c	5	1	1
Abe Gonzales, p-1b	5	1	2
Mike Murphy, 2b	3	3	0
Buddy Haigwood, cf	3	1	2
Bill Weavers, rf	4	1	1
Albert Rainwater, rf	0	0	0
Larry Smith, lf	2	0	0
Ray Grimmett, lf	0	0	0
Totals	34	13	10

Score by innings:

RED SOX	413	121	2—14
DODGERS	111	300	0—6

2BH — Wellborn. 3BH — Gladson.

BOOKKEEPING SERVICES
Monthly Service - Quarterly
Tax Reports - Cost Analysis - Pickup and Delivery
—Reasonable Rates—
Is your bookkeeping system adequate? New systems designed to fit your business needs if desired.
Dickenson's Business Services
3206 Ave. B Ph. HI 3-7694

Simplex Auto Parts
2505 Avenue U—Phone HI 3-5406
PRICES GOOD ONE WEEK!
OIL FILTER SPECIAL!
C-4 Type Reg. 1.50 ..... 55c
Chev. 6 Cylinder S-6 Type Reg. 2.40 95c
Ford & Mercury Full Flo Reg. 2.00 98c
Chev. 8 Cylinder All Models Reg. 3.00 ..... 1.35
Buick, Olds, Pontiac V-8 Reg. 3.05 1.40
Spark Plugs Reg. 1.00 ..... 60c
Polish DuPont No. 7, Reg. 1.50 ..... 98c
Reg. 1.75
DuPont Radiator Cleaner 1.05
Reg. 1.00
DuPont Radiator Anti-Rust 60c
Similar Savings On Other Items
MACHINE SHOP SERVICE
OPEN SUNDAY 8:00 a.m. to 12:00 Noon

'Retired' Metz, Bolt, Boros Share Honors

By HUGH FULLERTON JR.

TULSA, Okla. (AP) — Twenty years ago Dick Metz, then a star of the pro golf circuit, had the National Open championship all wrapped up going into the last round, only to lose it with a horrible 79.

Today Metz, weather-beaten at 50, was out in front again as the Open went into its second round. And he probably was the only person on the premises who thought he had as good a chance of staying ahead as the two players who were tied with him.

Sharing the lead with Metz after an opening day in which no one could equal par on the heat-seared, windswept Southern Hills course were Tommy Bolt and Julius Boros. They shot 71—real good golf on a rugged day when some of golf's best known stars had to settle for 75s. Southern Hills' par is 35-35—70 for a tough hilly 6,907-yard layout.

The heat and the wind made it play tougher yesterday and caused frequent errors of judgment in approaching the greens.

"A harrowing, heartbreaking experience" was what veteran Gene Sarazen called it after posting a score of 84. There were plenty of others who agreed with him.

Metz, who finished second to Ralph Guldahl in the 1938 Open after his memorable blowup, last played in the championship in 1954. Since then he's been running a ranch, playing in a few minor tournaments each year and considering himself as retired.

He's dead serious when he says he is in shape and can play good golf right through the tournament. But most observers feel the weight of 50 years will be a bit too much when it comes time to play 36 holes in the heat Saturday.

Boros is a stone-faced, solid 220-pounder who never seems to be disturbed by heat. At 38, he's about a year younger than the "new" Bolt, who says he finally has conquered his temper.

One stroke behind going into the second round were Lloyd Mangrum, another tested veteran who won the Open in 1946, and 35-year-old Frank Stranahan. Two behind at 73 were 48-year-old Jimmy Demaret and Bruce Crampton, a 22-year-old Australian pro.

All that helped make the 75 shooters look pretty good. There were 20 of them, including Ben Hogan, a four-time winner of the Open who would like to be the first to win a fifth, twice-champion Cary Middlecoff, and Sam Snead, who never has won the big one.

Ordinarily at this stage players with scores in that range likely would be wondering about their chances to survive the cutoff at the end of today's second round.

After the second round, the field is reduced to the 50 low scorers and ties for 50th for the 36-hole finale on Saturday. It usually takes about 150 or better to make it.

There were four who had 74s on the first round—two-time Amateur champion Harvie Ward, touring pro Gene Littler, Smiley Quick, a club pro who once was runner-up in the National Amateur and 50-year-old Labron Harris, golf coach at Oklahoma State University.

Some of the others who had 75s were Chick Harbert and Walter Burkemo, both former National PGA champions, Arnold Palmer, the Masters winner this year, young Gary Player from South Africa and Oklahoma's Charlie Coe, former amateur champion and captain of the U.S. Walker Cup team. Dick Mayer the defending champion, had an almost unnoticed 76.

NCAA Track Opens Today

BERKELEY, Calif. (AP)—The 37th annual NCAA track and field championships open today at the University of California with four meet record holders in the bulky field of 356.

This big group lists five Olympic champions and seven of last year's individual winners. Naturally some of the names fall into more than one of these categories.

Broad jumper Greg Bell of Indiana won the Olympic championship in 1956 with a leap of 25-8¼. Last year at Austin, Tex., he won with an NCAA record jump of 26-7 and seeks Jesse Owens' 23-year-old world record of 26-8¼.

The other NCAA record setters Charley Jones with 8:57.6 in the two-mile, Pacific Lutheran's John From with a 248-foot 1-inch javelin throw and California's Don Bowden, who took the 880 in 1:47.2.

Bowden concentrates this time on the mile where he'll duel the Olympics' 1,500-meter champion Ron Delany of the defending champion Villanova Wildcats.

In addition to Bell and Delany, the Olympic champs competing are discus thrower Al Oerter of Kansas, Southern California's high jumper Charlie Dumas and Ohio tured the 400-meter hurdles. Here Davis runs the 440-yard dash for which he has equalled the world record of 45.8.

IN LITTLE LEAGUE ACTION

A's Clip Indians; Cards Rap Braves

The West Texas State Bank Athletics and Rotary Cardinals recorded Little League victories last night.

The Athletics opened the night's proceedings with a narrow 7-6 victory over the Von Roeder Seed Indians with the Cardinals bombarding the Kiwanis Braves, 24-4, in the nightcap.

The Indians had the tying run on third and the go-ahead run on second when Athletic pitcher Craig Stokes got Blake Roberts on a groundout to end the game.

Two big innings paid off for the Athletics. The A's broke loose for three runs in each the third and fourth innings and then staved off the Indians down the stretch.

Jimmy Featherston with a double and single and Ronnie Chauncey with two singles led the Athletic attack.

Stokes went the distance for the Athletics and set the Indians down on five hits and struck out 12.

Richard Bennett with a homerun and double was the big hitter for the Indians. Gary Rains chipped in with two singles for the A's.

The second game was strictly no contest from the beginning with the Cardinals scoring heavily in every inning.

The Cards secored six in the first, four in the second, five in the third and then finished off with nine in the fourth.

Kenneth Dieke walloped a grand-slam homer and drove in two other runs for a total of six RBI's for the Cards. Rob Hall got three-for-six for the Cards.

Hall also went the route for the Cards and turned in a three-hitter. One of the three hits Hall allowed was a double by Benny Minor.

The boxes:

ROTARY CARDINALS (24)

PLAYER	AB	R	H	RBI
Rob Hall, p	6	3	3	2
Kenneth Dieke, ss	4	1	2	6
Don Kimbrell, 2b	4	1	0	0
Ed Schultz, 3b	3	3	2	0
Roy Kizer, cf	3	4	0	0
Joe Smartt, c	4	4	2	3
Albert Williams, 1b	2	2	1	1
David Black, lf	2	4	0	1
Ray Kizer, lf	1	0	1	0
Terry Williamson, rf	2	1	0	0
Steve Crowell, rf	1	1	0	0
Totals	32	24	11	15

KIWANIS BRAVES (4)

PLAYER	AB	R	H	RBI
Jay Williamson, 2b-p	1	0	0	0
Bob Hart, p-2b	3	1	0	0
J. N. Wall, 3b	3	1	1	0
Benny Minor, c	1	1	1	1
Jackie Hardin, lf	2	0	0	0
John Flynn, cf	2	1	0	0
Tom Bennett, ss	1	0	0	0
Tommy Foree, rf	1	0	1	0
Randall Hales, 1b	1	0	0	1
Totals	15	4	3	2

Score by innings:

CARDINALS	645	9	—24
BRAVES	013	0	—4

2BH — Smartt, Minor. Home run — Dieke.

WEST TEXAS BANK ATHLETICS (7)

PLAYER	AB	R	H	RBI
Kirby Corbell, 2b	3	0	0	0
Ruby Benitez, 2b	1	0	0	0
Jimmy Feathers, 1b	3	2	2	1
Craig Stokes, p	0	3	0	0
Ronnie Chauncey, 3b	3	1	2	2
Lewis Jones, cf	2	0	1	1
Martin Benitez, ss	3	0	0	0
Carroll Stone, lf	2	0	0	0
Freddie Benitez, rf	3	0	0	0
Roy Miller, rf	0	0	0	0
Phil Moore, c	3	1	1	0
Totals	23	7	6	4

VON ROEDER INDIANS (6)

PLAYER	AB	R	H	RBI
Richard Christian, rf	1	0	0	0
Richard Buzbee, rf	2	0	0	0
Gary Rains, 2b	4	1	2	1
Robert Thomas, ss-3b-p	2	0	0	0
Blake Roberts, 3b-p	3	1	0	0
Richard Bennett, c	3	2	2	3
Roger Weaver, cf	2	0	1	0
Ronnie Bennett, p-ss	2	1	0	0
Richie Smedley, 1b	2	0	0	0
Powers Boothe, lf	2	0	0	0
Dwain Butler, lf	0	1	0	0
Totals	23	6	5	5

Score by inninbs:

ATHLETICS	103	300	—7
INDIANS	111	021	—6

2BH — Feathers, Richard Bennett. Home run — Richard Bennett.

3RD IN ROW FOR FELINES

Sackers, Cats Triumph In GPL

The Optimist Cats continued unbeaten with a 5-4 victory over the Furr Yankees and the Rainbow Sackers subdued the Snyder Savings and Loan Braves 5-1 in Graduate Pony League action last night on the high school field.

It was the third straight win for the Cats but they had to go an extra inning for last night's victory.

Catcher Ronnie Wylie grounded a single to left with the bases loaded in the bottom of the sixth inning with two away to drive in the winning run for the Cats. The game was originally scheduled as a five-inning tilt.

The cats were never behind in the game but the Yankees twice tied the score. 2-2 in the third and 4-4 in the fifth.

Yankee pitcher John Weaver sent the game into overtime with a bases loaded double for two runs in top of the fifth inning.

The Cats staged their winning rally after two were away in the sixth. Eddie Watson and Wayne Berry hit back-to-back singles and Reg Scarborough walked to load the bases and set the stage for Wylie's game-winning rap.

The Sackers pushed across three runs in the first inning and then led all the way to defeat the Braves.

Jesse Crawford led the Sackers at the plate with two hits in three trips. Butch Niedecken singled in two runs in the fifth to ice the decision for the Sackers.

Skip Franklin went the route for the Sackers and gave up three hits, one a double by Mokey Hale that saw two outfielders run together chasing his fly ball.

The boxes:

FURR YANKEES (4)

PLAYER	AB	R	H	RBI
Larry Patterson, ss	4	2	2	1
George Vandiver, c	2	1	0	0
Mickey Winters, 1b	2	0	2	0
John Weaver, p	3	0	2	2
John Curry, lf	3	0	0	0
Harry Bradley, 2b	1	0	0	0
Stanley Kruse, 3b	3	0	0	0
Jimmy McFarland, rf	3	0	1	0
Joe Burns, cf	1	1	0	0
Totals	22	4	7	3

OPTIMIST CATS (5)

PLAYER	AB	R	H	RBI
Joe Rosas, rf	1	0	0	0
Eddie Watson, rf	1	1	1	0
Wayne Berry, ss	4	1	2	0
Red Scarborough, 3b	3	0	1	1
Ronnie Wylie, c	4	1	2	1
Larry Smith, cf	2	0	0	0
Ruben Gonzales, 1b-p	3	0	0	0
Jerry Walker, 2b	3	1	1	0
Alex Cross, lf	3	1	1	0
Benny Greenfield, p-1b	3	0	1	1
Totals	27	5	9	3

Score by innings:

YANKEES	002	020	—4
CATS	111	101	—5

2BH — Weaver, McFarland Cross. 3BH — Berry.

RAINBOW SACKERS (5)

PLAYER	AB	R	H	RBI
Butch Niedecken, 2b	3	1	1	2
Jesse Crawford, ss	3	1	2	0
Layne McKinney, 1b	2	1	0	0
Tommy Minton, c	2	0	1	2
Bill Dubose, 3b	3	0	1	0
Jerry Mitchell, lf	1	0	0	0
Henry Lowery, cf	3	1	0	1
Juny Ivison, rf	1	0	0	0
Tom Romero, rf	1	1	1	0
Skip Franklin, p	2	0	1	0
Totals	21	5	7	5

SNYDER SAVINGS BRAVES (1)

PLAYER	AB	R	H	RBI
Roger McMennamy, 2b	2	0	0	0
Mokey Hale, c	3	1	1	0
Franklin Moore, p	1	0	0	0
Keith Moffett, ss	1	0	0	0
Kenneth Steele, cf	2	0	0	0
Devane Jones, lf	1	0	0	0
Bob Bennett, lf	0	0	0	0
Herman Turner, 3b	1	0	0	0
Lynn Herndon, 1b	2	0	1	0
Doug Brunson, rf	1	0	0	0
Isabel Romero,	1	0	1	0

Score by innings:

SACKERS	300	02	—5
BRAVES	100	00	—1

2BH — Hale.

Feather Printing
1907 - 25th Street
for all your printing needs
Phone 3-6331

Buy A New One or Fix The Old One!
We offer service on all makes of WASHERS, DRYERS, ELECTRIC OR GAS RANGES, REFRIGERATORS, HOME FREEZERS, AIR CONDITIONERS.
Also: TOP NOTCH TV AND RADIO REPAIR!
ROE HOME & AUTO SUPPLY
"Selling Through Service"
2207 Ave. S Ph. HI 3-3402

Member Texas Optometric Association
Drs. Blum and Nesbit
OPTOMETRISTS
1825 25th St.
Phone HI 3-3992

Pirates Hand Giants 5th Straight Loss

By ED WILKS
The Associated Press

The day after Christmas 1953 the Pittsburgh Pirates traded second baseman Danny O'Connell to Milwaukee for three guys named Max, Sid and Sam, three kid pitchers and $75,000.

One of the pitchers was termed a sleeper by the Bucs, who brought him along in the minors. Yesterday, big right-hander Curt Raydon threw an eye-opening two-hitter for his first victory and complete game in the majors, a 2-1 job over San Francisco that gave the Pirates a three-game sweep.

By losing their fifth in a row the second place Giants tumbled 1½ games behind the Milwaukee Braves, who beat the Chicago Cubs 5-4. Cincinnati defeated St. Louis 5-0 on Brooks Lawrence's six-hit pitching. Philadelphia beat Los Angeles 4-3.

In the American League, the first place New York Yankees split a day-night pair with Kansas City, winning 3-2 in 12 innings after a 4-1 defeat, and dumped the A's to third. Boston took over second place, nine games behind, by beating Detroit 4-2. Baltimore defeated Cleveland 7-5 and Washington nipped the Chicago White Sox 6-5.

Raydon, 24, who lost his first two decisions in the majors, walked six and struck out five, giving up singles to Daryl Spencer and Orlando Cepeda. The Giants scored in the fourth on Cepeda's infield hit, two walks and a wild pitch. The Pirates, getting only four hits with both runs unearned, scored the clincher in the sixth when rookie Paul Giel (0-1) forced a run home by walking Roberto Clemente on four pitches—after a hit-batsman, a walk and error had filled the bases.

That 1953 deal, incidentally, gave the Pirates Max Surkont, Sid Gordon, Sam Jethroe, Larry Lassale and Fred Waters in addition to Raydon. O'Connell, now is with the Giants, but sidelined by injury at the moment.

Dickson Still Going Strong Despite Age

By ED WILKS
The Associated Press

This is a story about a loser, game little Murry Dickson of the Kansas City Athletics.

At 43, the knuckleballing right-hander went all the way only to lose in 12 innings last night, 3-2 to the American League leading New York Yankees. Most of them weren't old enough to be Boy scouts when Murry pitched his first major league game.

The kids who beat the old man, a rookie in the AL, were Andy Carey and Elston Howard. Carey, who singled and went to third when his theft of second drew a wild throw, was 8 years old when Dickson broke in with the St. Louis Cardinals in 1939. Howard, who singled Carey home, was 9.

Starter Whitey Ford and winning reliever Ryne Duren were 10 when Murry stepped into the majors from Houston. Bill Skowron, whose sixth home run tied it 2-all in the fifth, was 8 when the 5-10½ Missourian made his debut. Tony Kubek, who got the first of 12 Yankee hits, was 3.

The A's who won the opener of the day-night pair 4-1, fell to third with the defeat as Boston, a 4-2 winner over Detroit, took second place, nine games behind New York. Fourth place Washington defeated the Chicago White Sox 6-5; and Baltimore jumped past Cleveland into fifth by beating the Indians 7-5.

In the National League, the Milwaukee Braves took a 1½-game lead with a 5-4 victory over the Chicago Cubs. Rookie Curt Raydon pitched a two-hitter for Pittsburgh's 2-1 victory over second place San Francisco. Brooks Lawrence's five-hitter gave third place Cincinnati a 5-0 decision over St. Louis. Philadelphia beat Los Anglese 4-3.

Dickson, now 4-2 in his 17th major league season, left 17 Yankees on base. He stranded seven in the 9th, 10th and 11th — fanning Skowron with the bases loaded for the final out in the ninth.

Sun, Blue Sox In City Tilt

Sun Oil and the Blue Sox will meet in a City League game tomorrow night at Towle Park, starting at 8.

Sun currently is in second place with a 3-2 record while the Blue Sox occupy the cellar with a 1-3 showing.

The Tigers lead the league with a 2-0 record with Hermleigh third at 2-3.

Tom S. Coach Takes Port Neches Post

LUBBOCK (AP)—Wilford Moore has resigned as head coach of Lubbock High School to become coach at Port Neches. He will replace Bill Ford, who resigned to become a principal in the Port Neches School System.

Political Announcement

The Snyder Daily News is authorized to announce the following candidates for office, election to be subject to action of the Democratic Primary:

For County Judge:
EDGAR TAYLOR
J. RAY MARTIN

For District Clerk:
MRS. EUNICE WEATHERSBEE

For County Treasurer:
MRS. MOLLIE PINKERTON
MRS. AGNES BROWN
MRS. LEONA WEATHERS

For County Clerk:
DAN COTTON

For Commissioner, Pct. No. 2:
EARL (HASSIE) SNEED
TOM J. DESHAZO
W. P. (BILL) HERRING
LLOYD DEVENPORT
AUDRY HEAD
W. M. (BILL) RILEY
E. D. (EARL) McDOW
ALFRED BEAVER

For Commissioner, Pct No. 4:
J. C. (JAY) MASSINGILL
N. F. HALL
DOYLE PARMER
BILL WISE
FRANK ROEMISCH
OTTIS BELL
DON G. ROBINSON
ELMO HERRING
JIM FARR

For Justice of Peace, Pct. No. 1:
W. C. DAVIDSON

For County Superintendent:
FORREST BEAVERS
BUFORD BROWNING

State Senate—24th District:
DAVID W. RATLIFF
ROBERT R. PATTERSON

State Rep.—90th District:
RENAL B. ROSSON
RAY HOUPT

BUSINESS SERVICE
Who Sell What & Where Is He?

BUTANE
—Call Scurry Butane Company HI 3-3721 for prompt gas delivery Sales & Services, domestic & commercial appliances.

FURNITURE
—Frigidaire refrigerators, washers, Sylvania Television. Also large selection of quality furniture at King & Brown.

ANNOUNCEMENTS A

SPECIAL NOTICES A-2
C. C. WALKER Shoe Shop will be closed from June 16th. to July 7th. Please pick up work this week.

MONUMENTS!
Marble or Granite
All Sizes
Phone HI 3-6916 or HI 3-9137
JACK JENKINS
Local representative

NOTICE
For sale to highest bidder, two houses to be moved located four miles north on Clairemont road, Snyder. Houses are each five rooms and bath with attached garage. Bids will be accepted on one or both. Houses will be shown from 9 a.m. to 6 p.m. weekdays and 9 a.m. to 12 noon Saturdays only.
Sealed bids will be accepted through June 23, 1958.
Texas, New Mexico Pipe Line Co.
P. O. Box 953, Snyder, Texas

PERSONAL A-5
CLEANINGEST carpet cleaner you ever used, so easy too. Get Blue Lustre. Barrow Furniture.

AUTOMOBILES B

AUTOS FOR SALE B-1
1954 FORD Customline, perfect condition, see it and drive it to appreciate it. 3725 Highland Drive.
1950 "98" Series 4 door Oldsmobile. Clean as a pin. 45,000 actual miles. Phone HI 3-3897.
1951 CHEVROLET sports coupe. Good condition, will sell cheap, can be seen at 2809 Ave. O.
1956 PLYMOUTH V-8 with power flight. Good tires. Is a real buy. Call HI 3-5109.
FOR SALE: 1951 Mercury. Runs good. Bargain. 2½c a pound. See 312 36th Street.
1954 DeSOTO Firedome. Radio, heater, almost new white wall tires. See to appreciate. Phone HI 3-5109.

TRUCKS FOR SALE B-2
WE HAVE the best selection of trailer axles and tandem axle units for your trailer in West Texas. Dan Johnston, phone 5-3361, Cross Plains, Texas.

FOR SALE—TRADE B-10
FOR SALE OR TRADE: 1955 Buick—214½ 32nd Street.

AUTO RADIATORS B-11
SNYDER RADIATOR SERVICE
FRANK D. STEPHENSON
"THE RADIATOR MAN"
CLEANING—REPAIRING
NEW—REBUILT
1105 Ave. T Dial HI 3-4131

BUSINESS SERVICES D

BLDG. SPECIALISTS D-2
TORNADO WARNING. For concrete cellars, Wayne Stephens, HI 3-5648 after 5 p.m. Title 1 F. H. A. Loans available.
TORNADO season is here. Order your storm cellar now. Phone HI 3-4975. Call after 5:00 p.m.

FLOOR FINISHING D-6
FOR CARPENTER repairs call HI 3-9807. Free Estimates.

HOME CLEANERS D-8
LACY's cleaning and pest control service. Rugs, carpets, and furniture cleaning. Phone HI 3-4271.

PAINTING-PAPER D-11
Call C. R. Agee HI 3-4355 or HI 3-5122 for painting, paperhanging, texturing. Free estimates, courteous service. All work guaranteed.

BUSINESS SERVICES D

MISCELLANEOUS D-26
LAWN MOWERS
Sharpened to factory standards. New and used power and hand mowers for sale, take trade-in. We service what we sell.
COX KEY SERVICE
1004 26th Street HI 3-5150
STORM CELLARS: Any kind of new or repair work. No down payment. Three year terms. Phone HI 3-4975.
CADDELL'S WASHING MACHINE REPAIR. Pick up and delivery wringer type and automatic. 2508 Ave. I. Phone HI 3-3383.
CALL O. C. FLOYD for free estimates on concrete or tile work. Dial HI 3-7224.
CESSPOOL SEPTIC tank. Pierce Moffett. 2150 O'Neal Street. Snyder, Texas. Dial HI 3-7179 or HI 3-5684.
YARDS PLOWED: $5.00 hour minimum. Barn yard fertilizer, 6.00 pickup load. Phone HI 3-5732 or HI 3-6670.
A CLEAN PLACE to wash dirty clothes clean. Hot, soft water. Danny's Launromat, Big Spring Hwy.
WE HAUL trash and do light hauling. Dial HI 3-3933.

EMPLOYMENT E

HELP WANTED FEMALE E-2
FREE EMPLOYMENT SERVICE
Call HI 3-9246 day or night
For oilfield hands
Odd jobs farm hands
Call us any time
REMEMBER FOR HELP
CALL HI 3-9246
Figure Counselor
STAUFFER HOME PLAN
Will employee two women whose standard of living requires they earn $500.00 a month or more. Car necessary. We want only women who have a desire to make money. Write Box 877, North Mockingbird, Abilene, Texas.
NEED TWO waitresses. Good salary. Room available. Western Skies Coffee Shop, Albany, Texas. Phone 2-3322.

HELP WANTED MISC. E-3
WANTED MIDDLE aged lady to live in home and take care of elderly person. Apply at 600 Ave. R.
LOCAL AGENT desires permanent resident with insurance experience. Call HI 3-6911 for appointment.

SALESMEN, AGENTS E-4
IF YOU ARE AMBITIOUS, you can make good with a Rawleigh business in Snyder or Scurry County. We help you get started. No experience necessary. See H. L. Sorrells, 2020 East Broadway, Sweetwater or write Rawleigh's Dept. TXF-771-2, Memphis, Tenn.

POSITION WANTED, M E-5
IF ANYONE needs a chauffeur or yard work done, call HI 3-5859.

POSITION WANTED, F E-6
EXPERIENCED STENOGRAPHER. Will be permanent. Call HI 3-6973.

INSTRUCTION E-8
FINISH HIGH SCHOOL or grade school at home, books furnished. Diploma awarded. Start where you left school. Write Columbia School, Box 5061, Lubbock, Texas.

FINANCIAL G

PERSONAL LOANS G-2
SNYDER FINANCE
$5 to $50 Salary Loans
SNYDER PAWN LOANS
On Articles Of Value
2401 Ave. S Ph. HI 3-6335

WOMAN'S COLUMN H

CHILD CARE H-3
WILL care for your children day or night. Mrs. Bama Davis, 803 29th. Ph. HI 3-5605.
WILL CARE for your children day or night, or of working mothers. Phone HI 3-4056.
CARE FOR your children day and night. Free transportation. Mrs. J. C. Beavers, 501 25th Street. Phone HI 3-3935.
WILL BABY sit in your home. Phone Faye Manville, HI 3-6690, 3805 Noble Drive.

FARMERS EXCHANGE J

LIVESTOCK J-3
FOR SALE: Male Shetland pony, $125.00, one year old. Phone HI 3-3462.
GOOD FOUR year old horse for sale. Gentle for kids, phone HI 3-6637.

FARM SERVICE J-5
CUSTOM PLOWING, deep breaking, one-waying, and combining. J. B. Early, Sr. Call HI 3-3668.
ONE WAY plowing and land breaking. Grain sowing. John Bruton, Phone HI 3-7383 or HI 3-7438.

MERCHANDISE K

BUILDING MATERIAL K-1
PAY CASH and save!
2x4 Precision Cut Studs $6.55
1x6 Sheathing Dry Pine $4.95
2x4 & 2x6 8-Foot—20 Foot $7.45
1x6, 105 Fir Siding $8.95
15-Lb. Asphalt Felt $2.28
T-Lock Composition Shingles $5.50
29 Ga. Strong Barn Corrugated Iron $9.95
2.0x6-8 Mahogany Slab Door $4.95
VEAZEY CASH LUMBER CO.
1 Mile West On Lamesa Highway
Phone HI 3-6612

MERCHANDISE K

DOGS, PETS, ETC. K-3

FOR SALE One pup. One dollar. Snyder Veterinary Hospital. Phone HI 3-4282.

TINY 12-inch, solid black female FRENCH POODLE AKC, from Champion bloodliness. $150.00. HI 3-5147.

HOUSEHOLD GOODS K-4

FOR SALE: Zig-Zag cabinet sewing machine, 1957 model, bargain, phone HI 3-9180.

FOR SALE: House of furniture, one year old, like new. Phone HI 3-5513 after 5 p.m.

House Full Of FURNITURE

Refrigerator, stove, dinette, 5-pc. living room suite, 4-pc. bedroom suite, complete for $595.00.

HAVE ANOTHER GROUP FOR $295.00

Set of maple bunk beds complete with innerspring mattresses for $79.50

Town & Country

2403-25th Ph. HI 3-3362

SPORTING GOODS K-8

Outboard Motor Repair
Boat Repair.
Lawn Mower Engine Repair.

Denson Gulf Service
300 East Highway

We Buy serviceable Used Guns

REPAIR RODS & REELS
Sportsman Headquarters

Vic Baze — Owner
1918 - 25th. Ph. HI 3-4703

MISCELLANEOUS K-11

SEE GILES for new and used furniture. We buy and sell. 2012 Avenue S. Phone HI 3-6552.

TWO 4000 CFM Artic-Circle Air conditioners. See after 5 p.m. 3006 40th St. Call HI 3-5714.

TRAILER HOUSES K-16

LIKE HOME MOBILE HOMES

Your Authorized Dealer For SPARTAN—"M" SYSTEM—SPARCRAFT Trailer Supplies and Accessories
We trade for anything
5%—Up to 7 years financing
On Air Base Rd.—Just Off Hwy. 80 West
Ph. OR 3-8451—Abilene, Texas

RENTALS L

BEDROOMS L-1

Two room and bath efficiency apartment. $10.50 per week. 607 29th St.

BEDROOMS—$6.00-$7.00-$8.00 per week. 2305 26th Street. 4 blocks west of Bus Station.

FOR RENT: Large modern concrete block bedroom, bath, and garage. Bedroom, air conditioned and well furnished. Maid service available. 3733 Avondale. Phone HI 3-6402.

FURNISHED APTS. L-3

NICELY FURNISHED three room apartment with bath. Phone HI 3-3835 or HI 3-5382. References.

Furnished three room apt., large rooms. Bills paid. $60. per mo. 502 28th. St. Phone HI 3-7166.

FOR RENT: Three room furnished apartment, air conditioned, private bath, couples only. See at 2506 Ave. N.

Uptown Living. Bills paid. Completely furnished. Telephone, television available. Three and one-half blocks West of town square. 2207 25th Street. Call HI 3-6323.

FURNISHED & UNFURNISHED APARTMENTS
One and Two Bedrooms
1. All utilities paid.
2. Newly Redecorated
3. One block shopping center.
4. Catering to Singles & Couples
BILTMORE APTS.
2702 Ave. E. Dial HI 3-9102

ATTENDION BACHELORS, COUPLES AND FAMILIES — Extra nice furnished apartments, and bedrooms, maid service, refrigerated air, tile bath, garages, and bills paid. Very reasonable rates. Only three minutes West of square Lamesa—Highway 180. Phone HI 3-6692.

THE SKYLINE MOTEL

Modern 3 and 4 room duplex apts. Ave. R. & Smith. Greenhill Addition—Childers Apts. Phone HI 3-3320.

NICELY FURNISHED clean, quiet 2 room and bath, close in. Phone HI 3-7592.

THREE ROOM furnished apartment Phone HI 3-3922 or HI 3-6496.

TWO ROOM furnished apartment, private bath, garage, no pets, for couple. Apply in person. 1308 30th Street.

THREE ROOM furnished apartment, private bath. Dial HI 3-4958 or inquire 1504 26th Street.

SUMMER RATES, two room and bath, air conditioning $45.00 Bills paid. 22nd & Ave. E., Apt. 1.

NICELY FURNISHED two bedroom apartment, $50.00 month. 607 32nd., phone 3-7034.

Bar-V-Motel, near School, furnished apartments, motel rooms, air conditioning, and telephones. Reasonable rates. HI 3-3543.

One and two bedroom apartments, close in, all bills paid. Phone HI 3-4105.

For Classified Ads Phone 3-5486

FURNISHED APTS. L-3

LARGE TWO room furnished apartment, new air conditioner, bills paid, repainted. Phone HI 3-3627. 601 East 20th.

TWO ROOM and three room furnished apartments, also two-bedroom apartments. Jack & Jack Realty, Phone HI 3-3452.

Efficiency apartments, 306 28th Street.

Upstairs of duplex, three rooms and bath, 2806 Avenue X. To see call day HI 3-4592, night HI 3-6486.

COUPLES ONLY, furnished duplex apartment, bills paid. $45.00 per month. 2013 Peyton Ave. Phone HI 3-6805.

FOR RENT: three room furnished apartments. 1704 Ave. R.

FURNISHED duplex, three rooms and bath, clean, water bill paid. 505 33rd Street, phone HI 3-6959.

FURNISHED APARTMENT, nice concrete block building, bills paid. Thornton Apartments. Merrill Ave., Boothland Addition. Phone HI 3-6706.

THREE ROOM furnished apartment, upstairs, air conditioned, bills paid. 1208 27th St. Inquire Apartment 3.

2 Bedroom Furnished Apartment — Air Conditioned — Fenced Yard — Carpeted Living Room — Upstairs in Waymar Apartment Building — Dial HI 3-6306 — See at 1907 Coleman St. — Apt. 4.

NEW DELUXE and standard size apartments, rock wool insulated, air conditioned. Bills paid. Special rates to working couples. 309 26th Street or 805 25th Street.

FOR RENT: Three room furnished apartment, air conditioned, water and gas paid. Inquire at 2300 Ave. I or Phone HI 3-3787.

Bel-Air Village

Three rooms, air conditioned. Walk-in closets.

2701 Ave. X HI 3-5142

Green Hill Apartments

Four room duplex modern Furnished apartments. Bills paid. $15.00 per week.

Clairemont Rd. Ph. HI 3-5896

Canary Cottages
All bills paid.
Kitchenettes
$8.75 Weekly
1111 - 26th Street

UNFURNISHED APTS. L-4

FOR RENT: Redecorated downstairs two bedroom Waymar apartment. 1908 Coleman, call HI 3-4197.

TWO-bedroom modern duplex apartment. Air conditioned. Attractive neighborhood. 206 32nd. Phone HI 3-6306.

UNFURNISHED three-bedroom apartment, two baths, plumbed for washer. 605 19th. Phone HI 3-6959.

FOR RENT three-room unfurnished apartment with private bath. See at 2806 A Avenue X or call day HI 3-4592, night HI 3-6486.

Two-bedroom unfurnished duplex apartment. Plumbed for automatic washer. 606½ 31st or call HI 3-5902.

FOR RENT unfurnished, downstairs two-bedroom apartment. Phone HI 3-3305 or HI 3-5726.

FOR RENT
One and two bedroom unfurnished apartments. Four blocks from square, two blocks from Furr's Food Store.
2705 Ave. O Ph. HI 3-5174

THREE ROOMS and bath. Newly redecorated, equipped with air conditioner, venetian blinds, automatic washer connection. Apply 3107 Ave. U.

FOR RENT unfurnished two bedroom duplex, carpeted, tub bath, and plumbed for washer. 505½ 33rd street. Call HI 3-6959.

UNFURNISHED two-bedroom apartment, 202 31st. Phone HI 3-5441 or HI 3-6264.

FURNISHED HOUSE, large two rooms, new air conditioner, bills paid. Dial HI 3-3627. 601 E. 20th. Street.

THREE ROOM furnished house, see at 2312 26th. Street or phone HI 3-9991.

MODERN 2-BEDROOM APTS.
Exclusive Waymar Addition
1. Individually air conditioned
2. Water paid
3. Low monthly rates
upstairs $45.00
downstairs $55.00
4. Private, comfortable, safe for children
CREST APARTMENTS
Inquire 1913 Coleman
Phone HI 3-9707

FURNISHED HOUSES L-5

FURNISHED HOUSE for rent. Three rooms with bath. Two miles out Lamesa Highway. One block North. One block West Chemical Process Company. $40 per month. Call HI 3-7830. Herman Moore.

LOVELY SMALL home with new furniture. Responsible adults. $65.00. Close to high school. HI 3-4394.

NEAT and CLEAN attractively furnished small house, also furnished garage apartment, close in. 1608 27th St.

Furnished two-room house. $3.00 per week. Three-room apartment $12.50 per week, private bath, bills paid. 2205 W 21st street. Phone HI 3-3845.

Neatly furnished three room house. 1412 30th Street.

FOR RENT nicely furnished two bedroom house with carport. Air conditioned and plenty of storage room. Adults only. Phone HI 3-4347.

TWO-bedroom furnished duplex apartment, air conditioned. Carpeted. With garage. 206 32nd. Phone HI 3-6306.

Furnished three room and bath, carpeted floors. Ave. A. Phone Claude McCormick. HI 3-6244.

THREE ROOM furnished house, bendix washer, bills paid. J. A. Woods, 1311 Ave. R. Phone HI 3-3624.

TWO ROOM furnished house, air conditioned, bills paid. 1208 27th Street. Inquire apartment 3.

NICELY FURNISHED two bedroom house. $55 per month. 605 20th Street. Phone HI 3-7034.

FURNISHED HOUSE. Two bedrooms. 1312 17th St. Phone HI 3-7185.

FURNISHED TWO room cottage and bath. Air conditioned. For couple. Bills paid. Nice and clean. No pets. 1311 29th Street.

NICELY FURNISHED two bedroom house. Air conditioned. $55 per month. 605 20th Street. Phone HI 3-7034.

TWO ROOM furnished house. Tub bath. Newly redecorated. Close in. Air conditioned. $45.00. Bills paid. See at 2300 block of Ave. X. Call HI 3-7362.

RENTALS L

UNFURNISHED HOUSES L-6

TWO BEDROOM and three bedroom unfurnished houses. Jack & Jack Realty. Phone HI 3-3452.

FOR RENT redecorated three room and bath unfurnished house. 2107 Avenue M, call Mrs. Robert R. Patterson at HI 3-5881.

Nice two-bedroom house for rent. 2302 Avenue G or call HI 3-3283.

THREE ROOM and bath unfurnished house for rent. Contact Bigham and Sons, Big Spring Highway. Phone HI 3-5892.

Two-bedroom unfurnished house. Call HI 3-7023 at 2807 Ave N.

THREE ROOM unfurnished house at $30.00 per month. Phone HI 3-7102.

DESIRABLE RENTALS on two and three bedroom homes. H & H Development Co. 503 E Hwy.

FOR RENT nice two-bedroom unfurnished house. Close in. Phone HI 3-3135.

FOR RENT nice two bedroom unfurnished house. Close in. 2108 26th. Mrs. R. L. Terry. Phone HI 3-3135.

THREE ROOM and bath, unfurnished house. Big Spring Highway. Phone HI 3-5892.

HOUSE FOR rent. 3108 Ave. L. $40 per month. Call HI 3-6461.

TWO BEDROOM unfurnished house for rent. Call HI 3-4445.

TWO BEDROOM house $47.50 per month. 2909 Ave. G. HI 3-7034.

MISC. FOR RENT L-7

FOR RENT: 60x40 building, with one ton mixer, 18 in. hammer mill, molasses tank with sweet seed blender. 1905 27th. Call HI 3-5775.

REAL ESTATE M

BUSINESS PROPERTY M-1

"DRIVE-IN OPPORTUNITY"

Modern, well equipped Drive-In in small town. Little competition. Advantageous lease on ground and building. Can serve 26 people inside and 25 cars outside under canopy. All equipment of best. Owner will take Snyder dwelling equity and handle portion of purchase price personally.

Call HI 3-5611 HI 3-6683 HI 3-9326

HOUSES FOR SALE M-2

HOMES FOR SALE

Attractive buys in two and three bedroom homes, already financed. LOWER monthly payments and NO CLOSING COSTS . . .

"Don't wait - - we sell em:"

H & H DEVELOPMENT CO.
503 E. Highway
Dial HI Ilcrest 3-9326

JACK & JACK REALTY

Hill Avenue

Nice Three Bedroom Home, large living and dining room, large kitchen, attached garage. Two blocks of Catholic School and two blocks of East Elementary. $850.00 down payment.

Highland Addition

Three bedroom home in the Highland Addition. New FHA Loan. 3% down payment. Price $10,500.

310-29 Street

New three bedroom with bath and half. Large living room, and large kitchen and dining area, ceramic tile in baths, Formica on cabinet top, 1084 sq. ft. floor space. This one is priced right.

We have one nice two bedroom house for $450.00 down payment.

Phone HI 3-3452 Phone HI 3-5642
611 East Highway

SEE THE PLANS FOR 100% GI

Three bedroom home. Construction will begin June 2nd. Complete with central heat, air-conditioner, garbage disposal, bath and half, plumbed for washer. Attached garage—on pavement near grade school. Choose your own colors.

TWO AND THREE BEDROOM HOMES IN HIGHLAND PARK ADDITION AND HIGHLAND TERRACE ADDITION.

PINNELL REALTY CO.
1712 — 25th
HI 3-3524 HI 3-4569

New Lower FHA Down Payments
3 Bedroom Brick
Central heating and cooling, ceramic tile, one and one-half baths, Disposal, and birch cabinets.
Downpayment $400
Plus closing charges
Several plans to choose from
Park Place Addition
Drive Out And See
3500 Block West 40th St.
Cullum Construction Co.
Call Frank—HI 3-5311
We will build your plan

REAL ESTATE M

HOUSES FOR SALE M-2

READY NOW

1. Very nice two bedroom and den, 2 baths, carpet, air conditioning, and on landscaped corner. $500.00 down.

2. Large two bedroom home with dining room, suitable for den. Fine location in Highland Park. $600.00 down.

"Don't wait—we sell em!"

H&H DEVELOPMENT CO.
503 E. Highway
Dial HI 3-9326

FHA HOMES

3822 Ave. V—HIGHLAND PARK—Very nice 2 Bedroom Home ready for immediate possession. Only $8650.00 with $300.00 down payment plus closing costs and monthly payments $65.00.

105 Milburn St.—PARKWAY ADDITION—Lovely 2 Bedroom Home with Tiled Fence around Back Yard and lovely lawn and trees. Only $8150.00 with $400.00 down payment plus closing costs and payments of $62.90 per month.

312 33rd Street—MORNINGSIDE ADDITION—Ready for immediate possession is this well built 2 Bedroom Home with fenced back yard—Sales price only $8,000.00 and down payment of $250 plus closing costs. Monthly payments $62.90.

407 30th Street—2 Bedroom Home ready for immediate possession. This home has a lovely screened in back porch and no yard to start since there is already a nice lawn and tree.

SCOTT & SCOTT REALTY COMPANY
1907 40th Street
Dial HI 3-6306 or HI 3-6307

Complete Reliable REAL ESTATE SERVICE

2 and 3 Bedroom Homes

Motels with small down payment. Will trade or lease.

Other Business Opportunities including Service Stations, Stores, Restaurants, Etc.

Need listings, have clients with cash and property for exchange.

For rent furnished and unfurnished apartments and homes.

ELMER H. ETGEN
Licensed & Bonded
Real Estate Broker
Room 9, West Texas State Bank Building—HI 3-6662

3604 Ave. B—EAST SNYDER. A LOVELY JERALD SMITH BUILT BRICK HOME ready for immediate possession. 3 Bedrooms, 2 Baths, built in Range and Oven—Large Lot and close to East Elementary School. You'll agree that this is a real buy at $14,500.00 Top FHA loan available to a qualified Buyer.

2310 41st Street—THE HIGHLANDS ADDITION Just 2 blocks from HIGH SCHOOL is this lovely 3 Bedroom, 1 Bath home featuring a Kitchen & Den Combination that is 9'x31'. This home is being built and will be finished in about 3 weeks. Buy now and choose your color scheme. $800.00 down will move you into this home.

SCOTT & SCOTT REALTY COMPANY
1907 40th Street
Dial HI 3-6306 or HI 3-6307

MOVE RIGHT IN

This large two-bedroom home within one block of the High School. Fenced back yard and in excellent condition. $300.00 down payment plus closing costs. Vacant.

THREE BEDROOM

Home on 40th Street. Vacant and immediate possession can be given to buyer qualifying for new FHA Loan.

PINNELL REALTY COMPANY
1712 25th St.
HI 3-3524 HI 3-6556

FOR SALE EQUITY BY OWNER

Nice three-bedroom home with attached garage, 6 foot wooden fence back yard. Landscaped, located in Snyder's most beautiful addition. One-half block from high school and near grade school. Have $3,000 equity will take $2,000 for quick cash sale. Owner being transfered.

Call HI 3-5254
for appointment to see.
House located at 2409 40th St.

REAL ESTATE

Lets Trade. Ultra Modern new brick homes, 3 bedrooms, den, two bath, the price is right.
Good 2 bedroom home, good well, $3500, small down payment, $50 month.
WE NEED LISTINGS
MERLE NEWTON REALTY
2612 Ave. F Phone HI 3-6928

REAL ESTATE M

HOUSES FOR SALE M-2

LOW EQUITY in three bedroom house in Highland Park. Phone HI 3-3863.

Why buy a lot when you can buy an acre cheaper? On East Highway near Y. Phone HI 3-5639. Easy Terms.

LOANS-OIL ROYALTIES M-9

I will buy producing SACROC ROYALTY. No deal too small or too large. Hugh Boren, Jr. Phone HI 3-3651.

FOR RENT OR LEASE M-12

FOR LEASE—Will build to suit tenant 30 x 70 foot or 30 x 70 foot building on Big Spring Highway, next door to Holt Music Co. Contact Holt Music Co.

AVAILABLE JUNE 1ST

Building in shopping center on Big Spring Highway.

Call
HI 3-6911 or HI 3-3630

WANTED TO LEASE M-13

LEAVING TOWN?

We Specialize In
PROPERTY MANAGEMENT
Licensed and Bonded Realtor
We Need Your 2 & 3 Bedroom Houses To Rent!

JACK & JACK REALTY
Phone HI 3-3452

ACREAGE M-14

RECEIVERSHIP SALE

Approximately 5 acres fronting on 37th Street in Highlands Addition.

B. F. PINNELL, RECEIVER
1712 25th
HI 3-3524 HI 3-4788

Everybody Reads The Classified Ads — You Are!

REAL ESTATE M

FOR LEASE M-15

Two buildings—Suitable for office or business for lease on 37th Street, across from Dr. Hamblen's Office. Size 30 x 40, and 40 x 40. Call Bill Early at Everybody's Grocery, HI 3-4311 or HI 3-5285 after 7:30.

USED
Typewriters
$48.50 to $106.75
BUD'S OFFICE SUPPLY
1824-26th Ph. HI 3-4252

Use Classified Ads 3-5486

12-Volt
BATTERY
$7.50 Exchange
6-Month Guarantee
SNYDER BATTERY SHOP
2301 Ave. R

See Our Complete Line of PIANOS

WURLITZER, STORY & CLARK, MASON & HAMLIN BULBRANSEN
- Wurlitzer Organs
- A Large Stock of Reconditioned Pianos
- Magnavox Hi-Fideltiy Record Players

McCREIGHT MUSIC CO.
905 E. Broadway Phone BE 4-4733
SWEETWATER, TEXAS

$20,000 CAR STOCK SALE
MUST REDUCE OUR STOCK—SHOP & SAVE!
Williamson's Trading Post
1312-25th Ph. HI 3-6407

PINNELL INSURANCE AGENCY
Dependable Service
FIRE—CASUALTY INSURANCE—BONDS
1712 - 25th Phone 3-3524

SEE
ROBERT ALLEN
and
LADD CHAMBERS
For
- Auto Repair
- Air Conditioner

Service & Repair
Located At:
PHILLIPS "66" SUPER SERVICE STATION
Day—Phone HI 3-5571
Nite—Phone HI 3-5211

FOR NEW AUTOMATIC SEWING MACHINES
Of Any Make At The Lowest Prices Possible!
RENTALS, SERVICE & REPAIRS
See
ALLEN SEWING MACHINE CENTER
1710-25th St. Ph. HI 3-4812

Yard Spraying
Plant Root Feeding
WE SPECIALIZE IN
Killing Grub Worms
Page Nursery
801-26th Ph. HI 3-7142

CARPET LAYING
12 Years Experience
WORKMANSHIP GUARANTEED!
CALL
HI 3-3679
For
FREE ESTIMATES

1953 DeSoto V-8 4-door. Air Conditioned, Radio, Heater, One-Owner. 695.00
1955 Lincoln All Power Equipment, Factory Air Conditioner, Clean. 1495.00
1956 Plymouth V-8 4-door. Standard Trans., Radio and Heater. 1295.00
DAVIDSON MOTORS
Open Until 7:00 P.M. Monday - Saturday
East Highway Phone HI 3-4661

FREE! FREE! FREE!
MOTH PROOF AND PLASTIC BAG WITH EACH ORDER OF $3.00 OR OVER
NO SUMMER STORAGE!
Plain Dresses $1.00—Suits $1.00
CASH & CARRY PRICES
THOMPSON CLEANERS
No. 1—1003 - 24th. St. No. 2—1405 Ave. S

T. C. GOSS CAR LOT
New Location—Across From Starr's
Drive-In On Big Spring Highway
1955 Studebaker V-8, Overdrive, heater. $695.00
1954 Buick Riviera, R&H, Dyna-Flow trans. $795.00
1953 Pontiac 4-door, R&H, Hydramatic trans. $495.00
1953 Packard 2-door. $395.00
OTHER GOOD BUYS!

Dear Newlyweds:

Thought I'd drop you a line to let you know how everything is at home and to again wish you a happy honeymoon in Miami.

The place sure is lonesome without you and that cute little apartment that you rented is lonesome for furniture and occupants. And I've been looking the situation over with regard to the furniture.

Today I visited 'Hogwild" Pruett out at Snyder Furniture Co. and he gave me a idea that I believe you will like.

He said that he has a darling living room suite that will just fit that living room. And here's the clincher, he says that he has everything else that goes with it.

His selection of bedroom suites are just out of this world . . . and to go with them he has all types of box springs and mattresses.

"Hogwild" has a seven-piece dinette just like the one that you admired so much at Helens and the new 12-foot Norge refrigerator and the 30-inch Norge range will make that kitchen the envy of all your friends.

Oh, I forget to tell you about the three tables and two lamps that go so well with the living room suite.

And, here is the part that you will really want to hear. All of this is not going to cost $1,500 like you thought . . . it's regular price is only $1,249.70, but right now during June you can get $300.00 off that price on the Newlywed special.

Isn't that wonderful . . . and those easy terms that you talked about, they will be easily arranged and at this wonderful price of $949.70 just think how much easier it is going to be to stretch that budget.

I'm so enthused about all this and know that you can hardly wait to pay that visit to the Snyder Furniture Co.

Stay Happy,
Your loving Mother.

P.S. Just listen to this . . . I got so enthused looking at that new furniture . . . guess what . . . I've got a housefull of new furniture myself. This newlywed price is not just for newlyweds, "Hogwild" is making the same offer to all his customers during the month of June.

CHANCE
OF A LIFETIME
FOR YOU TO BUY FURNITURE
AT THE PRICE YOU WANT TO PAY

1ST $10,000 WORTH
OF
LIVING ROOM SUITES
Will Be Sold At OUR COST!!

THIS IS NOT A GIMMICK IT'S A REAL, REAL SALE . . .

CLOSED SATURDAY MORNING, JUNE 14th.

BUY NOW!
You've Never
Seen Furniture
So Cheap!

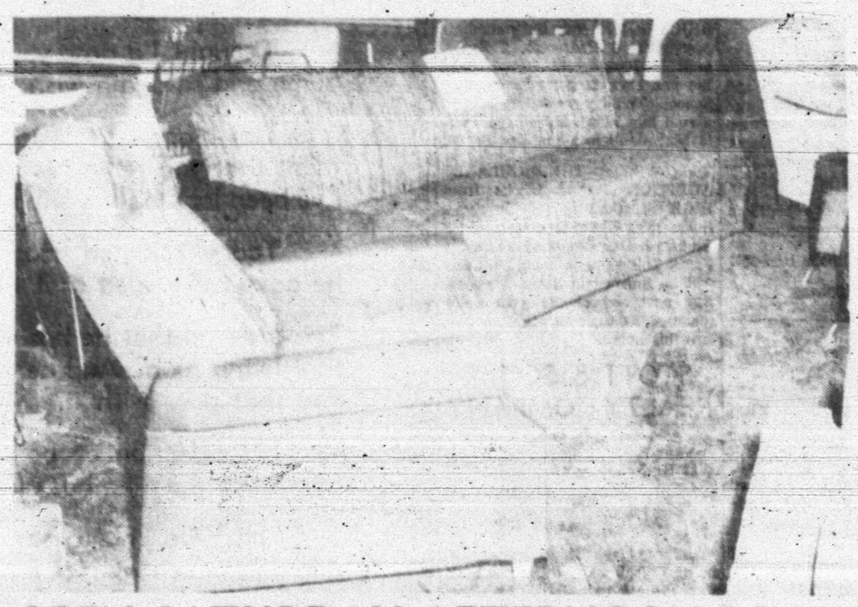

These Prices
Good On
Every Living
Room Suite
We Have!

OPEN SATURDAY AFTERNOON 1 P.M.

NOTE: The Factory Invoice Will Be On The Living Room Suite Of Your choice For You To See. Just Compare The Number On The Invoice With The Number On The Back Of The Suite.

CASH ONLY

HOTTEST BUYS IN TEXAS

OPEN SUNDAY
For Your Convenience!

SNYDER FURNITURE CO.

4300 Big Spring Hwy. Phone HI 3-5259