THE SNYDER DAILY NEWS

VOL. 3, No. 257 | SNYDER, TEXAS, TUESDAY, FEBRUARY 24, 1953 | EIGHT PAGES — PRICE 5c

Voice Of America Head Is Fired By State Department

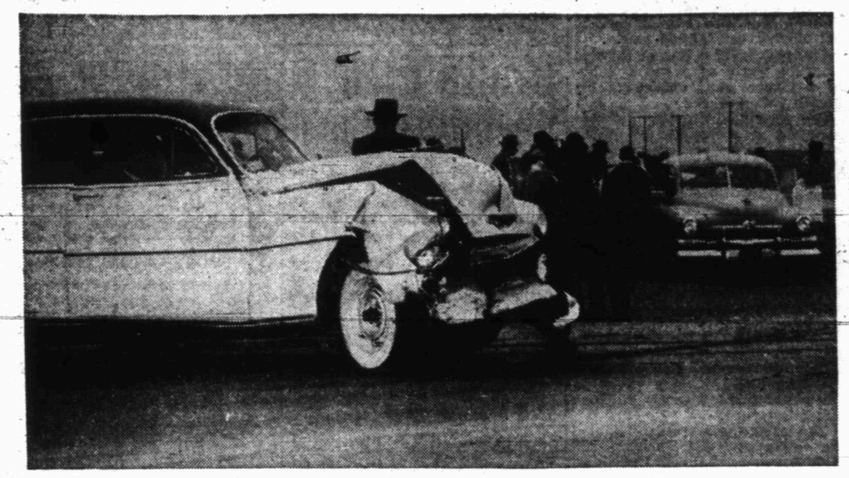

ACCIDENT INJURES TWO

Joe Griffin, 69, seated in the front seat of the car in the foreground, suffered a broken hip in an accident one-mile north of town yesterday afternoon. The car in the background was also involved in the accident. It was driven by Mrs. Bethel O. Shipley, Post Highway. Story of the accident is on page two. (Lee Watson Photograph)

Sec. McKay For State Ownership Of Tideland

WASHINGTON (AP)—Interior Secretary Douglas McKay recommended today that Congress enact legislation promptly giving the states clear title to the submerged coastal lands. Some of the lands are rich in oil and their ownership long has been in controversy.

Setting forth the Eisenhower administration's views, McKay told the Senate Interior Committee he was not indorsing any specific bill.

But he said there should be prompt enactment of legislation dealing not only with the lands beneath the marginal seas but also in the continental shelf out beyond the states' seaward boundaries.

McKay did not state any specific mileage but it is generally argued that these offshore state boundaries are three miles out to sea in all states except Texas and the Gulf Coast of Florida. Those states claim 10½ miles because of conditions under which they joined the union.

WANTS PRODUCTION

McKay's recommendations came down to this: That the states should have the oil wealth from under the seas out to their "historic boundaries" and that the federal government should have any recovered from beyond those boundaries.

Referring to the oil and gas deposits in the offshore lands, McKay said:

"I believe that the interests of the federal government should be asserted and advanced by the Congress in all of the continental shelf which lies outside of the line marking the historical boundaries of the states.

West Borden County Well Set To Drill

Vickers Petroleum Co. of Oklahoma City has located its No. 1 Orson as a wildcat in West Borden County.

It is 660 feet from north and east lines of section 11-33-t5n-T&P, 14 miles west of Gail and about one mile north of the Gail-Lamesa Highway.

It will drill to 10,500 feet to test the Ellenburger, beginning at once.

It is on a farmout from Magnolia Petroleum Co. and being supported by Magnolia and Amarada Petroleum Corp.

MITCHELL COUNTY

A new wildcat has been set in Northwest Mitchell County by Robert L. Wood of Midland and others.

It is the No. 1 Ross Dixon, 467 feet from south and west lines of section 2-12-H&TC, four miles northwest of Silver. It is three and one-half miles west and two miles north of Sun No. 1 McCage, which is now testing to complete as a discovery from a Pennsylvanian sand.

It will drill to 6,500 feet or a test of the Pennsylvanian at a lesser depth, starting at once.

DIAMOND M FIELD

Shell Oil Co. has completed its No. 5 Addison in the Diamond M Canyon field of Southwest Scurry County for a daily pumping potential of 167.82 barrels of 44.2-gravity oil plus 20 per cent water.

Top of pay was found at 6,737 feet, five and one-half inch casing was cemented at 6,724 feet, and total depth was 6,762 feet. The pay section was treated with 2,000 gallons of acid. Gas - oil ratio was 734-1.

It is 2,680 feet from south and 1,300 feet from west lines of section 144-25-H&TC.

COGDELL FIELD

Completed in the Cogdell - San Andress Field was Chapman & McFarlin's No. 15 B-A Cogdell, 1,400 feet from north and 2,333 feet from east lines of section 772-97-H&TC.

On potential test it pumped 24 hours and made 51.04 barrels of 38.1-gravity oil with no water. Gas-oil ratio was 335-1.

The pay section, topped at 1,529 feet, was treated with 4,042 gallons of acid. Four and one-half inch casing was cemented at 1,530 feet. Total depth was 1,551 feet in lime.

KENT COUNTY

General American Oil Co. has set location in the Salt Creek South Lower Permian field of Central-West Kent County for its No. 2 Atkins, 2,013 feet from south and 2,059 feet from east lines of section 103-G-W&NW, five miles west of Clairemont.

Using rotary tools, it will drill to 7,000 feet to test through the Pennsylvanian, beginning at once.

DRILLING REPORT

Humble No. 1 Nachlinger in East Scurry took a drillstem test in Ellenburger at 7,710-735 feet with tool open one hour and recovered five feet of mud with no shows. It is now on total depth of 7,785 feet and preparing to drillstem test at 7,735-785.

Texaco No. 2 Fuller, North Scurry wildcat, treated the San Andres with 2,500 gallons of acid and pumped 46 barrels of load oil and five barrels of water in 14 hours. It is still pumping to clean out and test.

Also in Scurry, Louisiana Land No. 1 Howell is drilling at 5,455 feet in shale, Blount No. 1 Cary is at 2,856 feet in Permian dolomite, Southern Minerals No. 1 Huddleston is at 2,619 feet in lime, and Texaco No. 3 Fuller is drilling at 6,906 feet in shale.

Ike To Take Week End

WASHINGTON (AP) — President Eisenhower will leave Thursday afternoon for a long week end of golf at Augusta, Ga.

The White House, announcing this today, said the President will return to Washington Sunday.

He will stay at the Augusta National Golf Club, where he spent some time following his election last November. He will fly down for the week end.

Daring Rescue Of Pilot Made

SEOUL (AP)—A U. S. Air Force helicopter today braved Communist gunfire and snatched to safety a Marine pilot downed 60 miles behind the Red lines.

Corsair fighter-bombers buzzed angrily overhead, their chattering guns driving back frantic efforts by Communist infantrymen to capture the Leatherneck flier.

The Reds couldn't get close, but their shells repeatedly hit the helicopter as it hovered one foot off the ground to rescue Maj. David Cleeland of Santa Ana, Calif.

Cleeland was hit in the ankle. Another Communist bullet pierced the hand of A. 2 C Thomas C. Thornton of Hempstead, Tex., an Air Force medic. Thornton got his when he reached out to pull Cleeland into the 'copter. Neither man was seriously injured.

Ambushed Allied Unit Blasts Way Back To Friendly Lines

SEOUL (AP) — Allied tank and infantry raiders, trapped and virtually surrounded by a Chinese Red ambush, blasted their way back to U. N. lines on the Korean Western Front early today after a bitter, five-hour fight.

The confused, heavy fighting thundered until shortly before dawn. The U. S. Eighth Army reported the Allied raiding team killed an estimated 60 Communists and wounded at least 40, more than half of the Red force.

The Eighth Army said the fight, which began southeast of Panmunjom, was the most savage of several skirmishes that crackled along the freezing, 155-mile battlefront.

Night-flying Allied bombers hammered new aerial blows against Communist targets before dawn.

B26 pilots said they destroyed 44 Red vehicles and two locomotives. The bombers also pounded Communist front-line positions.

Eleven B29 Superforts from Okinawa pummeled a 100-acre Red target five miles south of Wonsan on the Northeastern Coast, and the Kowan rail yard 25 miles northwest of Wonsan.

In the bloody Western Front battle, up to 175 Chinese in quilted uniforms surrounded the Allied raiding party shortly after it had occupied an outpost. The Allied raiders included about 40 foot soldiers and an undisclosed number of tanks.

4 Jet Fighter Planes Sabotaged In Denmark

COPENHAGEN, Denmark (AP)—Saboteurs damaged four U. S.-built jet fighter planes stationed at Denmark's biggest military airfield, it was officially announced today. It was the second case of sabotage reported at the field in the last eight weeks.

The armed forces press office said that the speedometers of four F84 Thunder jets were found damaged during a routine check at Karup Airfield.

Jenner Is Defending Red Hunt In Schools

WASHINGTON (AP) — Chairman Jenner (R-Ind) said today the Senate internal security subcommittee's search for communism in the schools is designed "to protect and safeguard academic freedom," not attack it.

"There can be no academic freedom until this Soviet conspiracy hidden in our schools and colleges is exposed to the light and the rule of Moscow over its adherents in the education world is broken," he said.

Jenner's statement was prepared for the subcommittee's resumption of hearings today and obviously was intended as a reply to recent criticisms of congressional investigators invading the educational field.

Four witnesses, not named in advance, were called to testify today. Three were described as professors from the New York City area and the other is from Washington.

Earlier, Jenner had called Sen. Taft of Ohio, the Senate Republican leader, "rather naive" for remarks he made in a speech in Chicago on Saturday.

"The record of this committee, when we complete our hearings, will be a complete answer to anything of that kind," Jenner said of Taft's speech.

Taft had said congressional investigators have the right to expose Communist teachers. But Taft, who is a member of the corporation of Yale University, also said, "I would not favor firing anyone for being a Communist unless I was certain that he was teaching communism and having some effect on the development of the thought of the students."

Jenner's statement today said his subcommitee has "overwhelming evidence . . . that there is a small but dangerous group of teachers in our public schools and colleges . . . This network is operated from Moscow through the Soviet disciplinary organs in this country . . ."

"The first line of defense against this conspiracy," Jenner continued, "lies in our private schools and colleges and in the local government officials responsible for tax-supported institutions."

Clarence Wade Appointed To Commissioner's Court Monday

Clarence A. Wade of the Ennis Creek community was appointed county commissioner of precinct No. 1 yesterday afternoon to succeed the late Mr. Walter H. Grant, who died Wednesday.

Wade's appointment was made by Edgar Taylor, county judge, after a unanimous recommendation from the remaining three commissioners, Cullen H. Toombs, precinct No. 2, Pat Moore, precinct No. 3, and Doyle Parmer, precinct No. 4.

Other than having been a trustee on the Ennis Creek school board before the consolidation of that school with the Snyder district, Wade has not held public office before. He was a candidate for commissioner in 1950 for the term beginning Jan. 1, 1951, opposing T. B. Knight, then incumbent, Raymond Smith, S. W. Trevey, and Mr. Grant, who defeated Wade in the runoff primary.

The 47-year-old Wade was born Oct. 31, 1905 near Brady and moved with his parents to Scurry County when he was four years old. The parents, Mr. and Mrs. W. A. Wade, 712 Twenty eighth Street, first lived near Ira but moved to the Ennis Creek community in January, 1921, where they resided until last November.

In the family of Wade's parents are his two brothers, Nathan Wade, who lives near here on the Clairemont Road, and the Rev. Anthem Wade of Aztec, N.M.; and two sisters, Mrs. Dale Rains and Mrs. Davis Shaw of Snyder.

In the new commissioner's immediate family are his wife, the former Miss Birdie Hart, whom he married Dec. 1, 1930, and their three daughters, Patricia, 14, Barbara, 12, and Anita, seven.

Wade is a member of the Masonic Lodge and the First Baptist Church of Snyder, and has held office in the Farm Bureau. He attended public school at Ira.

For the last several years, Wade has been a stock farmer at Ennis Creek. For 10 years, he was in the service station business in Snyder, having operated Wade's Service Station at Twenty-fourth Street and Avenue S and another station on Twenty-sixth Street.

Wade said he had not previously been employed by the city or county, nor engaged in full time road maintenance or construction, although he has had experience at various times in road construction and maintenance in jobs part-time.

Chamber Plans Biggest Budget

A budget of $24,989.25 for 1953 was approved last night by the Chamber of Commerce board of directors, Herbert Feather, president, announced today.

The 1953 budget is more than $8,000 more than that for 1952. The 1952 budget was $16,860, while the 1951 budget was $12,000.

About two - thirds of the budget will be used for committee activities, while the remainder will go into the Chamber's administrative work, Feather said. He added that the budget was increased to provide adequate finances for the larger program and demands of the chamber.

Each committee was alloted a portion of the budget. Those receiving the larger amounts were the industrial committee, $2,850 merchants committee, $2,500; oil and gas, $1,710; tourist development, $1,650; and agricultural, $1,275.

U. D. Walker, manager of Dunlap's, was chosen to serve on the board of directors to fill the unexpired term of Malven Stevenson, who resigned because he is now a member of the city council and will be a candidate for re-election.

Government Overseas Information Service Gets New Director

WASHINGTON (AP)—Dr. Robert L. Johnson, 58, president of Temple University, today was named acting chief of the government's overseas information service.

The White House announcement said President Eisenhower and Secretary of State Dulles had asked Johnson to study the entire information program — which includes the controversial Voice of America—and eventually to head it on a permanent basis.

Three hours earlier, Johnson said in an interview he would make a broad study of the entire overseas information service and would give Eisenhower a definite "yes" or "no" answer after a month-long examination of the setup.

He said he probably would accept the job.

QUADRUPLE AMPUTEE SMILES

Clarence (Red) Mosley, 21, airman from Paterson, N.J., smiles from a hospital bed in Washington, D. C., after being flown back from Korea. Mosley is the third quadruple amputee of the Korean fighting and the first from the air force. Both of his legs below the knees are gone as are all of his fingers. Mosley was behind enemy lines five days after parachuting from a disabled bomber. He has a cigarette-holder taped to his bandaged right hand for easier smoking.

Fatally Shot Girl Found In Restroom

SAN ANTONIO (AP)—Three frightened teen-age girls yesterday reported to a theater's assistant manager that a young woman was dying in the movie house restroom.

Military authorities later in the day identified the beautiful, blue-eyed "brownette" as Josephine Margaret Wood, 24, officer candidate at Lackland AFB here.

She died in Brooke Army Hospital shortly after the scared girls found her with a pistol bullet wound in the head.

A note addressed to an address in Milwaukee, Wis., was found in the wallet of her purse. It read:

"Dear Mom and Dad: Thank you for everything. Please forgive me. Love. Jo. I love you dearly."

Still strapped to her shoulder, the mortally wounded girl's purse contained $53 in cash.

A .22 caliber revolver, discharged once, was found under her body in the restroom and it was this weapon that police believed to be the death gun. It apparently had been just purchased. A paper bag containing the gun box was found in the room, along with a box of cartridges.

Southern States Are Getting Moisture As North Is Dry, Mild

By The Associated Press

Rain, sleet and snow pelted areas over Southern and Southwestern states Tuesday but it was dry and mild over the northern half of the country from Wisconsin to New York.

Snow storms whipped the mountain areas of Southern California while in the lowlands fairly heavy rain ended a 40-day drought.

Jelke Trial Opened To Public; Has Trouble Getting Started

NEW YORK (AP)—The press and public were admitted to the vice trial of Minot (Mickey) Jelke today as the defense began its case.

Courtroom attendants opened the doors, obviously acting on orders of General Sessions Judge Francis L. Valente. The judge had barred press and public while the prosecution was presenting its case because of the lurid nature of testimony.

The prosecution ended its case Friday.

At the outset of the defense case, Valente denied a motion asking dismissal of the indictment against Jelke. The 23-year-old margarine heir and scion of a socially registered family is charged with inducing three young women to become prostitutes and with living off the earnings of one.

There was a long delay after court was declared in session. The judge left the bench several times. Asked why the trial was delayed, an attorney told reporters:

"Some witnesses don't want to face the public. That's what this is all about."

He declined to explain further.

Defense Atty. Martin Benjamin said yesterday that about a dozen witnesses were on call by the defense. The lawyer said Jelke probably will take the stand.

It was reported that other defense witnesses will include a "mystery girl" and the playboy defendant's mother, Mrs. Ralph Teal. Her testimony reportedly would be intended to refute 19-year-old Pat Ward's claim that Mrs. Teal had known her as Jelke's sweetheart. Miss Ward, $100-a-night call girl, was a key state witness.

Fire Insurance Rates Are Unchanged Here

Snyder's fire insurance rates were left unchanged from last year, it was announced today by Fire Insurance Commissioner Paul H. Brown.

Ratings are based on the fire records of cities.

Last year Snyder was penalized 20 per cent on the rates paid by policy holders here. That equaled a five per cent penalty because the city had enjoyed a 15 per cent credit the year before.

Ivan Gatlin, fire marshal, said earlier this year that losses here last year totaled approximately $48,000, about half the total for 1951.

Take Action After McCarthy Hearing

WASHINGTON (AP)—The State Department today suspended the chief of its Voice of America broadcasting division. It said he disregarded an order forbidding use of material from Communist and fellow traveler writers.

The official was Alfred H. Morton, chief of the International Broadcasting Service, at New York.

Assistant Secretary of State Carl McCardle said Morton sent a memorandum to other Voice officials expressing disagreement with the order against using materials from Communist sources.

This order was issued Feb. 19 after a Senate inquiry developed that the Voice had a policy of permitting quotation, under some circumstances, from such writers as novelist Howard Fast.

Fast, who has frequently been praised by Moscow, refused to testify in the inquiry, conducted under the chairmanship of Sen. McCarthy (R-Wis), whether he was a Communist.

Sen. Bridges (R-NH) meanwhile called for a full investigation of a Voice request for nearly four million dollars to equip a ship for beaming broadcasts behind the Iron Curtain.

He questioned the technical wisdom of the project and said that as chairman of the Senate Appropriations Committee he is opposed to granting the money until the Voice can demonstrate that it would work.

Bridges suggested that the Senate investigations subcommittee headed by Sen. McCarthy (R-Wis) look into the matter in connection with its probe for waste and subversion in Voice operations.

McCarthy said this would be done.

The subcommittee, meanwhile, called another hearing, closed to the public and to newsmen, in an apparent attempt to determine whether any employes of the Voice have Communist ties.

At the same time, reports came from the Capitol and the State Department that Robert L. Johnson, president of Temple University, had been asked to head the department's International Information Administration.

It directs the Voice of America as well as other overseas information programs. The resignation of Dr. Wilson Compton as administrator was announced last week.

Secretary of State Dulles conferred yesterday with Johnson and aides of the secretary said later they understood he had requested Johnson to succeed Compton.

Mossadegh Is Meeting With Shah Of Iran

TEHRAN, Iran (AP) — Premier Mohammed Mossadegh met with Shah Mohammed Rea Pahlevi today, apparently in an attempt to settle a major dispute that reportedly has developed recently between the government and the royal court.

Mossadegh had been reported preparing a radio broadcast charging the court had intrigued aginst him. He also was said to be planning to ask for a referendum of the Iranian people on his government.

The Premier and the Shah met at 9 a. m. and at 1 p. m. were still conferring.

Tehran newspapers declared the Premier planned to air his charges in a radio address that undoubtedly would widen his reported rift with the Iranian monarch. The semiofficial newspaper Bakhtar Emrooz said the differences involved court budget expenditures and income from royal estates.

Court Minister Hussein Ala denied that the court had intrigued against Mossadegh. He said he believed "certain misunderstandings have caused the Premier to imagine that intrigues are being conducted against the government, whereas the Shah has backed the Mossadegh government fully, and the court has given him complete support."

Asks Removal Of Labor Oath

WASHINGTON (AP)—The chairman of the National Labor Relations Board (NLRB) asked Congress today to do away with the non-Communist oath required by the Taft-Hartley Law.

Instead, Paul M. Herzog told the House Labor Committee, the job of investigating Communist leadership in labor organizations should be given to some outside tribunal such as the Subversive Activities Control Board.

The committee is studying proposed amendments to the Taft-Hartley Law. The act requires all union officers to swear they are not Communists before the union is recognized by the NLRB.

Herzog said in his prepared statement that the NLRB has found the provision less and less effective "as those at whom it was aimed have devised newer techniques to circumvent it."

"We do not believe that this board, whose other responsibilities preclude its becoming sufficiently expert in the delicate field of subversive activites, would be the most effective instrument for that attack," he said.

Almost Half - Inch Moisture

Moisture, the first since mid-January, fell last night to bring Snyder and its immediate vicinity a total of .44 of an inch.

A slow rain began to fall late yesterday afternoon, turning into a five-minute sleet early last night. Snow began to fall at about 8:30 o'clock, and most of it had fallen before midnight. Almost an inch of snow fell.

Roads were slick for most of the night but were cleared early today by rising temperatures. Only one accident resulted from slick roads, law enforcement officials reported.

The moisture brought the year's total to .59 of an inch. The only other moisture was snow on Jan. 16, which amounted to .15 of an inch of moisture. The total is much higher than the amount that had fallen by this time last year. By the end of February, 1952, Snyder had measured only .3 of an inch of moisture.

Temperatures fell to a low of 28 degrees last night, and they had risen to 32 by 7:30 o'clock this morning. High yesterday was 46, according to Mrs. D. P. Strayhorn, weather observer.

WEATHER

WEST TEXAS — Partly cloudy Tuesday afternoon, night and Wednesday. No important temperature changes. Lowest temperatures 20-28 in the Panhandle and South Plains and 28-38 elsewhere Tuesday night.

NORTH CENTRAL TEXAS — Mostly cloudy and a little warmer with occasional rain Tuesday afternoon and night. Wednesday, cloudy to partly cloudy, a few showers in the east portion.

Water Resources Plea Made; Optometry Bill Row Continues

AUSTIN (AP)—The House resumed its wrangle over the optometry bill today while a Senate committee heard a plea to save water resources from federal control.

A full Senate session interrupted the Constitutional Amendments Committee hearing on a plan to finance local dams and lakes with bonds to be paid out by water use fees. No vote was taken. The committee session resumes this afternoon.

Rep. Douglas Bergman, Dallas, went to bat again in the House against the optometry measure. He shouted he was against it, that it was a "bad bill" no matter how much it was amended.

The house pulled, tugged, shouted and grew weary in 4½ hours of debate on it yesterday. But they never got to a vote on the whole bill.

Its backers were running about a 25-vote margin of victory in the voting on amendments.

The bill would regulate the practice of optometry in Texas and set up an examining board.

Three amendments designed to meet major objections to it were tacked on yesterday.

One says specifically that the board cannot limit or restrict the use of advertising by optometrists.

Another allows optometric chain systems operating as of March 1 to continue. The third allows optometrists now operating under a trade or assumed name to continue to do so.

Rep. Douglas Bergman, Dallas, carried the fight against the bill. At times he shouted so loudly that the volume in the public address system in the house was turned off, and by 5:30 p.m. his voice was cracking.

Once he looked up in the balcony where some 100 optometrists sat and said directly to them:

"I don't quarrel with them—I don't quarrel with their right to come down here. I do quarrel with motives behind certain sections of this bill.

"I'll go with you to clean up your profession, but when you attempt to eliminate competition—."

The bill limits an optometrist to two branch offices, but lets the chain systems now operating continue.

"You're creating a monopoly out of the two or three now fortunate enough to be in existence," Bergman cried out.

Rep. Stanley Banks Jr., San Antonio, author of the bill, opposed each amendment Bergman sent up. They had argued almost an hour over each's other amendments on the advertising section, when they got together on the floor and worked it out.

Banks said the bill would not kill competition.

"How does any professional man compete with another?" he asked, and then answered his own question. "By his ability."

"Examination of eyes is not one that should be a chain-store business."

New Tax Policies Of Federal Government Are Being Formed

WASHINGTON (AP)—In his State of the Union message, President Eisenhower told Congress: "The tax structure as a whole demands review."

The review is under way. What sort of tax policy will emerge from it is as yet publicly unknown and the situation might stay that way for two or three months.

Federal agencies have been given until April to come up with new estimates of spending for fiscal 1954, which begins July 1. Speaker Martin (R-Mass) has promised the House will not consider tax reduction bills before May 1.

In the meantime, Eisenhower's statements and those of his tax specialists can be considered. On the basis of these, the main policy lines of the administration's tax program might be expected to be:

1. The nation has large financial commitments, for services at home and for mutual defense security, which are to be maintained. Taxes now are "too high" but they will remain "stiff" for the forseeable future.

2. The tax system must encourage enterprise, reward hard work and encourage general economic growth.

3. The excess profits tax on corporations must go, if not when it is due to expire June 30, then soon afterward.

4. The higher bracket personal income tax rates must be revised downward.

5. If tax cutbacks, considered necessary to encourage general economic growth and personal endeavor, reduce revenues below the level needed, "lower income" sources of revenue must be tapped. Perhaps this might be done through a sales tax (exempting food and rent), new excise taxes, or higher basic rates of individual income taxes. Also, regular corporation income taxes must be raised.

6. The tax system should go hand in hand with monetary policy to ward off "boom and bust" economic swings.

In his State of the Union address, Eisenhower said a review would be aimed at:

"A system of taxation that will impose the least possible obstacle to the dynamic growth of the country . . . real opportunity for the growth of small businesses."

In the message and again in his first news conference, he said he thought there should be no tax reduction until it was known how much spending could be cut.

He also said he thought there should be a substitute for revenues from the excess profits tax on corporations, which will expire June 30 unless extended.

Under Secretary of the Treasury Marion Folsom, testifying before a House committee a year ago, recommended balancing the budget by economies. But if that was not possible, he said, "consideration should be given to the enactment of a broad-based consumption tax."

Dan Throop Smith, a Harvard Business School professor, has been made head of a new Treasury analysis staff which will hammer out policy recommendations.

As an index to Smith's tax theories, here are some of the points he made in a speech at Dallas in 1951 and another at Princeton last Nov. 20:

1. "Taxation in the top brackets has been pushed very considerably beyond the level consistent with my personal concepts of soical justice. . . . The individual income tax has become a mass tax in its coverage, but remains a class tax in its application."

2. "Most countries are apparently doomed to live with high taxation for the indefinite future."

3. "To secure large revenues with minimum repressive influences, favorable treatment would have to be given to risky uses of capital, with penalties perhaps imposed on uses of capital which do not foster economic growth . : Extra exertion should be allowed to receive extra net rewards."

4. "Under such a tax structure it would be possible to become rich. . .It might, however, be harder to stay rich over several generations."

5. "In this country the dogma of progressive taxation and the obsession against sales and excise taxation are especially serious."

6. The excess profits tax (and additional tax on corporation profits above a certain average) encourages waste (large expense accounts, for instance, to write off the extra profits), hits small companies and new companies (which do not have a big profit average to start from) and is inflationary because it encourages spending money without better reason than not to pay more taxes.

In the Harvard Business Review for January, 1951, Smith and others proposed raising extra defense revenue by increasing the rate on corporate earnings above $25,000 to 60 per cent. It is now 52 per cent.

GOOD LETTERS ON GOOD NEIGHBORS ARE BEING SOUGHT

Time is running short for those of you who have good neighbors.

Monday night is the deadline for the Snyder Daily News' "Good Neighbor Contest."

Is there some one without whom your neighborhood wouldn't be the same? Some one, in short, who is a real "Good Neighbor?" There's bound to be one in your block.

In 300 words or less write a letter to the Editor, Snyder Daily News, and give that person the recognition he deserves. By doing so you will make yourself eligible for prizes of $25 $15, and $10.

This contest is an added feature of the "Let's Get Acquainted" event coming to Snyder.

BIRTHS

Mr. and Mrs. S. A. McConnell of Snyder are parents of a son born this morning at 4:04 o'clock in Battenfield Hospital. The baby weighed eight pounds and seven ounces.

Two-Year-Old Baby Boy Dies Here Today

Funeral services will be held tomorrow afternoon at 2 o'clock for Elias Torres, Jr., 2-year-old son of Mr. and Mrs. Elias Torres, Sr., who died unexpectedly this morning at their home on the Lubbock highway.

Services will be held in the Templo Bautista with the Rev. T. Cano officiating. Burial will follow in Snyder cemetery under the direction of Bolger Funeral Home.

The child is survived by his parents, one sister, Antonia Torres and one brother Juan Torres, all of Snyder.

Vehicles In Collision Here This Morning

No one was injured in an automobile accident in the 1700 block of Avenue S this morning, but damage to the two cars was estimated at $170.

Howard Gibbons, deputy sheriff who investigated the accident with Tom James, city policeman, said the cars involved were a 1947 Chevrolet sedan driven by Joe Don Rhodes, 17, of 1703 Avenue R, and a 1951 Ford sedan driven by Ray Clinton Campbell, 22, of 1604 Avenue R.

Gibbons said both vehicles were traveling south, the Chevrolet in front of the Ford, when the collision occurred as Rhodes attempted to turn right into his driveway. Damage to the rear of the Chevrolet was estimated at $20, and damage to the front of the Ford was estimated at $150.

Snyder Man Convicted In Lubbock Court

Kirby Kyle, 22-year-old Snyder man, pleaded guilty in 72nd District Court in Lubbock yesterday to a charge of theft over $50.

Kyle was assessed a penalty of five years' probation by Judge Victor H. Lindsey.

Approval For Treaty Renounced By Chiang

TAIPEH, Formosa (AP)—Nationalist China's Legislature today approved by unanimous acclamation the action of the Cabinet yesterday in renouncing the 1945 Sino-Soviet Treaty of Friendship and Mutual Alliance.

Rotan Banker Named Officer

FORT WORTH (AP)—The seventh district meeting of the Texas Bankers Assn. today elected Tol Ware, Amarillo, chairman and named Roy L. Springer, Rotan, secretary.

Fort Worth was chosen again as the group's meeting place in 1954.

About 1,750 bankers and their wives attended yesterday's session and heard J. C. Porter, manager of the agricultural department of the First National Bank of Wichita Falls, make the major address.

Porter told the bankers that the future of agriculture in Texas depended on their attitude toward progressive farmers and ranchers.

Dr. Arthur Secord, supervisor of adult education at Brooklyn College, N. Y., discussed the importance of the personality of bank employes who meet the public.

Joe G. Montague, chief counsel for the Texas and Southwestern Cattle Raiser's Assn., told the bankers that even at their peak beef prices were not high in relation to other commodities.

Montague told the bankers that cattle still are good collateral for bank loans.

HOSPITAL NOTES

The following admissions and dismissals at Battenfield Hospital are those whose names were released by the hospital.

Patients admitted: Mr. and Mrs. Edward Gates and son, Terry, of Los Angeles, Calif., accident; Mrs. John Wishert, Post highway, accident; J. F. Griffin, route No. 1, accident; Mrs. W. D. Colvin, route No. 1, medical; Olivia Torres, daughter of Mr. and Mrs. Mances Torres of Snyder, medical.

Patients dismissed: Mrs. Billy Blythe and baby boy, Clairemont road; Mrs. R. M. Phillips, 2703 Avenue U, medical.

Warren Dodson, 3107 Avenue T, returned yesterday from San Antonio where he visited relatives.

Sand & Gravel
YARD DIRT
FILL DIRT
● Caliche
● Crushed Rock
● Maintainer Work
● Shovel Dozer
● Haydite Building Tile
—See—
Grimmett Bros.
1605 Avenue R
Phone 3-4102

Settlement Is Reached In Damage Suit

The $50,000 personal damage suit of J. Lawrence Devers vs. Homer Gannaway, heard before a jury in district court Friday, Saturday, and yesterday, was settled yesterday afternoon for less than one-fifth the amount sought, according to parties involved.

In two and a half days of testimony, only plaintiff's witnesses were put on the stand, and the defense testimony had not yet begun. During a recess about mid-afternoon yesterday, attorneys for both sides reached an agreement, settling the case before the trial ended.

All attorneys declined to report the amount of settlement, but some of the parties to the suit reported the amount at $8,750. Attorneys for the plaintiff were Bob Huff and Johnny Splawn of the Bob Huff law firm of Lamesa and Lubbock, and the attorney representing the defendant was C. S. Perkins of the Sweetwater firm of Perkins, Mays & Leonard.

The suit grew out of an automobile accident about five miles southeast of here in December, 1950, in which Mrs. Devers claims she was totally and permanently injured. The car in which she was a passenger was struck from behind by one owned by Gannaway. The defense claimed the car in which Mrs. Devers was riding, driven by Mrs. Alice Dennis, suddenly stopped on the highway in front of the other car, driven by Bobby Joe Nachlinger of Hermleigh.

No Local Connection For Man Found Near Death In Cabin Court

No definite Snyder residence or family connections had been found in Snyder today for Eddie Eugene Marr, 46, who was found unconscious in a Lamesa tourist court yesterday.

Found with Marr was a woman identified by letters as Mrs. J. D. Blain, 37, of Lubbock who officers said died from asphyxiation. An autopsy was held on the woman's body, but an inquest verdict is not expected for several days.

Marr, who was rushed to a Lamesa hospital, was reported improved. A drivers license was found in his possession giving a general delivery address in Snyder.

Officers said they had found family connections of Marr in Midland but they did not know the exact relationship. Marr was said to work for a drilling firm headquartered in Houston. Snyder police found no trace of his residence or family connections here.

Relatives from El Paso were to arrive in Lamesa today to make funeral arrangements for Mrs. Blain. Services are now pending at Higginbotham Funeral Home there.

CANYON
DRIVE-IN
Big Spring Hwy. Phone 3-7212
TONIGHT & WEDNESDAY
"STEEL TRAP"
Joseph Cotten
Teresa Wright
SHORT — CARTOON

Jewel Thieves Said Found

LOS ANGELES (AP)—A shoe box in a vacant lot has yielded up $75,000 worth of jewels taken in recent robberies from ex-actress Arline Judge and a La Jolla hotel.

Deputy Police Chief Thad Brown said a tip led detectives to the gems, which had been removed from their settings. Most of the jewels came from the safe of the Casa de Manana Hotel, La Jolla, Feb. 19, Brown said. About $5,000 worth belonged to Miss Judge.

Harry Meyerhoff, 19, and his 15-year-old wife Claudette are held here on suspicion of the Jan. 22 robbery of Miss Judge. A San Diego complaint is expected today charging the hotel robbery to Walter Basile, 24, La Jolla; Eddie Vaughan, 19, St. Louis; and Don Holcomb, 17, Southgate, Calif. They were arrested here and removed to San Diego last week end.

Regarding the find, Deputy Chief Brown said only, "A member of the gang tipped us off to be at the lot at a certain time." San Diego officers say a sixth member of the gang is at large.

Case In District Court

A civil district court suit began this morning in the case of J. M. Boothe, Sr., vs. William J. McLean and others, treaspass to try title on approximately 13 acres of land in section 179, block 3, H&GN survey, the Bootheland addition.

Attorneys for the plaintiff are James Kilgore of the Dallas firm of Kilgore & Kilgore, Vincent Donahue of Vinson, Elkins & Weems of Houston, and Wayland Holt of Snyder. Attorneys for the defendant are Prentice Wilson of Dallas, R. M. Wagstaff of Abilene, Hudson Smart of the Abilene firm of McMahon, Springer, Smart & Walters, and Ross Hemphill of Snyder.

Rice Crop Washed Out

HONG KONG (AP)—Letters from missionary sources in Honan province in Northeast China report the late rice crop there was washed out by prolonged rains, resulting in famine in some sections.

Two Automobile Accidents In County Yesterday Afternoon

Two automobile accidents yesterday afternoon near here injured three persons, one seriously, E. W. Green, highway patrolman, said.

Joe Griffin, 69, of Snyder, received a broken hip in the first of the two accidents. He was a passenger in a 1951 Chverolet sedan driven by Mrs. Lola Fannie Willett, 1600 Avenue G, which was involved in a collision with a 1950 Mercury sedan driven by Mrs. Bethel Owings Shipley, who lives on the Post Highway, Green stated.

The accident occurred at 3:35 o'clock one-half mile north of the city limits on the Post Highway.

Mrs. Ilene Wishert, 43, who lives on the Post Highway, a passenger in the Shipley car, received a head injury believed not serious, Green said. Woodrow Wilson Provence, 34, an employe of Allen Bros. Garage, was also a passenger in the Shipley car, Green said.

Provence paid a fine of $38 this morning when he pleaded guilty to a justice court charge of being drunk in a car.

The second automobile accident occurred at 5 o'clock 16½ miles west of Snyder on the Lamesa Highway, when a 1951 Hudson sedan was demolished as it overturned on the sleet - coated highway, Green said.

Driver of the car was Edward Gates 40, 1031 West Fiftieth St., Los Angeles, Calif. Passengers in the Hudson with Gates were his wife, Mrs. Ruth Gates, 30, and a son, Terry Gates.

Green said all the Gates family was brought to Battenfield hospital by John Letz, and G. W. Armstrong, who witnessed the accident. Armstrong told Green that the Gates car skidded across the road and overturned.

The accidents were investigated by Green and his partner, Bill Zimmerman, and Howard Gibbons, deputy sheriff.

Green said that Griffin remained in the car in which he was injured for some time after the accident, and was believed not to be seriously injured, but when he got out of the car he fell to the ground, and it was discovered that he had a broken hip. He was taken to the hospital by Howard Gibbons.

Attendants at Battenfield Hospital reported this morning that Griffin would probably be transferred to an Abilene Hospital today.

Scientist X Is Under Charges

WASHINGTON (AP) — Dr. Joseph W. Weinberg, a key figure in a congressional investigation of atomic spying, was called to trial today on perjury charges based on his sworn denial he ever was a Communist.

The House UN-American Activities Committee, which at first referred to Weinberg only as "Scientist X," accused him of slipping atomic secrets to a Communist party functionary to be passed on to Russia. It questioned him in 1949.

A grand jury charged Weinberg lied to the committee in two instances:

1. When he said he had not been a member of the Communist party.

2. When he said he had not remember having known Steve Nelson prior to April 26, 1949, when Weinberg and Nelson were brought face to face by the committee.

Young Athlete Hanged For Beating To Death His Wealthy Parents

BRISTOL, England (AP) — Miles Giffard, 26-year-old cricket star convicted of beating his wealthy parents to death with an iron bar and dumping their bodies off a cliff last november, was hanged today at Horfield Prison.

Police picked the young man up in London the night after the killing. He had driven there in his father's car to meet his girl friend. The girl, 19-year-old Gabriel Vallance, testified at his trial that young Giffard had taken her on a round of drinking places, told her he had killed his parents and then proposed marriage.

The prosecution charged Giffard committed the double murder because his father cut off his allowance to keep him from spending time in London.

Preparations For Tests At Atomic Proving Grounds In Nevada

LAS VEGAS, Nev. (AP)—Preparations are accelerating today for the March atomic test series at the Nevada Proving Grounds, with a threatened strike of security guards settled.

The Atomic Energy Commission announced reactivation of its radiation monitoring and warning system, used in tests last year to protect test personnel, nearby residents and distant areas.

Approximately 20,000 men of the armed forces will participate in this year's tests, which may bring the first "live" use of nuclear shells fired from the new 280-millimeter, 85-ton guns which have been demonstrated publicly, but with standard ammunition.

The strike threat by civilian security guards evaporated when one man, Wayne Hunter, who had been dismissed, was reinstated.

British Plan Spending Cuts

LONDON (AP)—Britain's Conservative government plans to trim more than 700 million dollars off the cost of running its departments during the coming fiscal year.

The saving will be offset, in part at least, by a jump in the cost of the nation's armod forces and by other as-yet-unannounced spending.

The figures were disclosed last night in Chancellor of the Exchequer estimate of funds to be alloted government departments in the national budget for the 1953-54 fiscal year. The total budget will be announced some time before Easter.

Butler predicted a slash of 254 million pounds ($711,200,000) in the expenses of the civil ministries and the Defense Department. Mounting rearmament costs, however, will force an increase of 109 million pounds ($305,200,000) in the cost of the Army, Navy and Air Force.

Although these estimates indicate there will be some drop in the total cost of the government, there is no way of calculating the exact amount yet. The estimates do not include the cost of servicing the national debt—expected to be up during the coming year because interest rates are rising.

Rites For Confederate Veteran In Louisiana

OLLA, La. (AP)—Funeral services were planned at the Olla Baptist Church today for William Townsend, 106, Louisiana's last Confederate veteran.

Townsend, who ran away from home at 15 to join the Confederate Army, died at his home here last night after a brief illness.

His death left only four Confederate and two Union veterans alive.

Red Dean Hooted Out Of Town By Students

LONDON, Ont. (AP)—Students ringing cowbells and exploding paper bags silenced Dr. Hewlett Johnson last night and sent Britain's controversial "Red Dean of Canterbury" scurrying out of town.

"They are not quite adult yet in London (Ont.), the Communist sympathizing dean shouted as he drove away from the meeting which the student din had disrupted.

Johnson, touring eastern Canada, had tried to speak at a meeting sponsored by the local Society of Friendship Committee. But in the Masonic Temple Auditorium packed by 600 persons, early arriving students from the University of Western Ontario filled the first 15 rows and kept up a continual uproar.

Steel - making capacity of the United States has risen 44 per cent since 1940. The increase is nearly twice the annual capacity of Great Britain and more than Russia's total estimated capacity.

EVERY TYPE OF INSURANCE
Bonds — FHA — Farm and Ranch Loans
DEPENDABLE SERVICE
Pinnell Insurance Agency
1712 25th St. Phone 3-5912 Day or Nite

R. W. Webb
ATTORNEY
McDONALD BLDG.
INCOME TAX SERVICE
Office Phone 3-5902
Residence Phone 3-3777

WEDNESDAY IS
DOUBLE SAVINGS DAY
At Sunbeam Cash Food Market

BISCUITS BORDEN'S Can 10c
Sausage Wilson's or Armour's Lb. Roll 29c
Carrots Cello Pkg. 2 pkgs. 25c
EGGS Scurry County Stamped Infertile Guaranteed, Doz. . 45c
OLEO Golden Brand Lb. 17c
COFFEE Maxwell House Lb. 79c

Sunbeam Cash FOOD
DOUBLE SUNBEAM THRIFT COUPONS ON WEDNESDAY . . . GET VALUABLE PREMIUMS AND STILL PAY LOW PRICES AT YOUR FAVORITE GROCERY STORE . . . SUNBEAM CASH FOOD MARKET.
Sunbeam Cash FOOD

DO YOU KNOW-
—the first name of the owner and operator of — BENBENEK SHOE SHOP? His last name is "Benbenek" and his first initial is 'O'.
Were you ever "in a strange town" and had to get some sort of service work? How did you "feel" about it? . . . all because "I don't know a person in the whole town!" It's an every-day pleasure . . . to live in Snyder and "to know people". And—yet—aren't there M-A-N-Y whom you don't know?
LET'S GET ACQUAINTED . . . will be that time of "folks meeting folks" . . . of everyone of us "getting acquainted".
Let's Get Acquainted

Your Snyder THEATRES
Pleasing You—Pleases Us

RITZ Theatre
PHONE 3-4932
TODAY THRU THURSDAY
"Against All Flags"
—STARRING—
ERROL FLYNN
MAUREEN O'HARA

PALACE Theatre
PHONE 3-3442
LAST TIMES TODAY
THE PATHFINDER TECHNICOLOR
starring GEORGE MONTGOMERY

TEXAS
PHONE 3-5112
Opens 12:30 Sat. & Sun.
6:00 P.M. Mon. Thru Fri.
TODAY THRU THURSDAY
BIG DOUBLE FEATURE
Feature No. 1:—
"Just For You"
—STARRING—
BING CROSBY
JANE WYMAN
Feature No. 2:—
"Cave Of The Outlaws"
—STARRING—
McDONALD CASEY
ALEXIS SMITH

Drive-In Theatres

Starlite DRIVE-IN Theatre
PHONE 35843
1½ Miles On East Highway
Always The Best Movies UNDER THE STARS!
TODAY & WEDNESDAY
BIG DOUBLE FEATURE
Feature. No. 1:—
"Gobs and Gals"
—STARRING—
CATHY DOWNS
ROBERT HUTTON
Feature No. 2:—
Operation" Haylift"
THE SIDE SPLITTING COMEDY YOU CAN'T AFFORD TO MISS.

TRAIL DRIVE-IN Theatre
SNYDER, TEX.
PHONE 3-4781
1 and ¾ Miles On Lamesa Hwy.
TODAY & WEDNESDAY
JENNIFER JONES
THE WILD HEART
TECHNICOLOR

TODAY'S WOMEN

Some Cities Are Equipped To Suppress Delinquency

By DOROTHY ROE
AP Women's Editor

David and Nancy Holmes of Wichita, Kan., selected as typical U. S. newlyweds, have kicked off a campaign which is going on all over the country this week.

David, 23-year-old Air Force sergeant, married Nancy, 19-year-old daughter of Maj. Ralph Casey, provost marshal of the Wichita Air Force Base, last December. They want to settle down and raise a family. But first they want to know exactly what hazards they must hurdle to bring up children successfully in our chaotic world.

So a couple of weeks ago David and Nancy, at invitation of Dr. Frank H. Harris, president of the Wichita Exchange Club, agreed to investigate conditions in their own home town, as a sort of forerunner of National Crime Prevention Week, which is this week.

They had heard a lot about the rising rate of juvenile crime and delinquency; they had seen sons and daughters of so-called good families caught in the web of shocking crimes. If modern kids had to be subjected to criminal influences in schools and neighborhood gangs they weren't so sure that they wanted to risk starting a family.

They asked Mayor Russell Jump what facilities the city provided to safeguard family life. Then their tour got under way in earnest.

The newlyweds visited the Family Consultation Service, one of 300 of its kind affiliated with the Family Service Association of America, where they saw how the organization helps problem children by working with their parents.

They visited the Child Guidance Center, where they learned of the agency's work with children sent to them from schools and the juvenile courts.

Then they visited the Council of Churches, where they discussed the value of religious guidance in the development of a secure family life.

They paid a call on the commissioner of Boy Scouts, Henry Gott, and learned that the percentage of crime among Boy Scouts is less than one half of 1 per cent. Similar discussions were held with the Girl Scout commissioner.

At the end of their tour David and Nancy felt better about their home town. They had no idea of the number of services available to married couples to help them keep their family circle safe.

The Wichita Crime Prevention Campaign took place the last week in January, with all civic organizations, churches and clubs participating.

Similar campaigns are going on throughout the nation this week, as a well-planned offensive against crime and a means of informing worried mothers and fathers just how their communities are prepared to help them.

SEW HUGE POCKETS!

This two-part harmony of blouse and skirt makes a perfect fashion duet! Pocket - skirt has new swish of fullness; blouse with sleeve choice features a pretty portrait neckline. Use one fabric for a smart "dress" look!

No. 2357 is cut in sizes 10, 12, 14, 16, 18 and 20. Size 16: Two-piece with short sleeves takes 5⅝ yds. 35-in. or 5¼ yds. 39-in.

2357
SIZES
10 - 20

Send 30c for PATTERN with Name, Address, Style Number and Size. Address PATTERN BUREAU Snyder Daily News, Box 42, Old Chelsea Station, New York, 11, N. Y.

Patterns ready to fill orders immediately. For special handling of order via first class mail include an extra 5c per pattern.

Just off the press! The new SPRING & SUMMER FASHION BOOK, agog from cover to cover with scores of the latest style trends, all translated into delightfully wearable, easy-to-sew pattern designs for every age, every type, all sizes, all occasions. Send now for this sewing inspiration . just 25c.

THE SNYDER DAILY NEWS

Published Sunday morning and each evening except Saturday by the Snyder Daily News, at Snyder, Texas.
Entered as second-class matter at the Post Office at Snyder, Texas.
HERBERT FEATHER, Publisher
HOUSTON H. HARTE, Editor
SUBSCRIPTION RATES: By CARRIER in Snyder 25 cents per week, one year, $12.00. By Motor Carrier delivery, $1.20 per month. By Mail in Scurry and adjoining Counties, one year, $7.95. Balance of Texas, one year $10.95.
MEMBER OF THE ASSOCIATED PRESS
The Associated Press is exclusively entitled to use for republication all news dispatches credited to it and not otherwise credited in this newspaper, also local news published herein. All rights reserved for republication of special dispatches.
Any erroneous reflection upon the character, standing or reputation of any person, firm or corporation which may occur in the columns of THE SNYDER DAILY NEWS will be gladly corrected upon being brought to the attention of the management.
The publishers are not responsible for copy omissions, typographical errors or unintentional errors that may occur other than to correct in the next issue after it is brought to their attention.
All unsolicited articles, manuscripts, letters and pictures sent to the Daily News are sent at the owner's risk and The Snyder Daily News expressly repudiates any liability or responsibility for their custody or return.

Local Clubwomen Plan To Attend Plainview Meet

Snyder clubwomen will be represented at a workshop for District 7 of the Texas Federation of Women's Clubs Friday in Plainview.

Planning to attend are Mrs. John Hamblen and Mrs. H. J. Brice from Twentieth Century Club and Mrs. Bert Dennis, Mrs. William F. Atwood, Mrs. Harry Ward, Mrs. B. L. McKinley, Jr., and Mrs. N. R. Clements from Altrurian Daughters Club.

Mrs. Wayne Boren, Alpha Study Club member, is to participate in the program in Plainview and in an identical program in Dumas Thursday. A question and answer type workship will be used to acquaint club leaders with problems, projects and goals, according to Mrs. O. M. McGinty of Spur, district president. A film, "Government Is Our Business," will be shown preceding the workship, she said.

The federation's department of Americanism will be stressed in this district in keeping with the lead of the state and general federations, McGinty said.

EVENTS OF THE WEEK

TUESDAY

Business and Professional Women's Club, 7:30 p.m., Ranch House.

Tuesday Night Bridge Club, 7:30 p.m., 3750 Highland Drive.

Couples duplicate bridge, 7:30 p. m., Country Club.

Hobby Club, 7:30 p.m., craft room of Junior High School.

WEDNESDAY

Wednesday Contract Club, 1:30 p.m., with Mrs. Garland Smith, 319 Thirty - fourth Street.

Carefree Canasta Club, 7 p.m., with Mrs. J. O. Bolton, Sun Pipeline Camp.

Leisure Bridge Club, 7:30 p.m., with Mr. and Mrs. Charles Snyder, 3724 Rose Circle.

THURSDAY

Tally Bridge Club, 1:30 p. m., with Mrs. W. H. Seeker, Jr., 303 Thirty - fifth Street.

Good Neighbors Club 2:30 p.m., with Mrs. J. L. Roddy, 1505 Twenty - first Street.

Thursday Afternoon Bridge Club, 3 p.m., with Mrs. R. H. Curnutte, 2306 Thirty-second Street.

FRIDAY

Garden Club, 9:30 a.m., the Village.

Women's Golf Association, 9:45 a.m., Country Club.

Altrurian Club, 3 p.m., with Mrs. R. D. English, 2304 Thirtieth Street.

Junior Chamber of Commerce banquet, 7:45 p.m., Ballard's Banquet Room.

SATURDAY

Saturday Duplicate Club, 8 p.m., with Mr. and Mrs. Jim Philp, Snyder Gasoline Plant.

PERSONALS

Mr. and Mrs. Ray Niedecken, 907 Twenty-eighth Street, were in Levelland Sunday where he celebrated his birthday with his twin sister, Mrs. Marshall Martin. Also visiting Mr. and Mrs. Martin from here were Mr. and Mrs. H. G. Niedecken and Mr. and Mrs. Alfred Vernon and children, 2705 Avenue H.

Merle Oberon Would Like Changes In Picture Types

HOLLYWOOD (AP)—Merle Oberon is back before the Hollywood cameras after a five-year absence, but this time it's for television.

One of the screen's most noted beauties, Miss Oberon was making her second TV film, a Ford Theater drama for Screen Gems. So I dropped by the set to find out the why and wherefore of her absence from the local movie mills.

The answer has something to do with Howard Hughes, plus the dearth of romance on the screen.

"I have made pictures abroad," she explained. "In fact, I just finished one in Monte Carlo—'24 Hours in a Woman's life.' But I haven't been able to do any pictures in Hollywood because I have been under contract to RKO for a picture a year.

"During the past three years I have been sent scripts, but they were the kind of thing you would expect from Howard Hughes. I turned them down, and the studio had to pay me (reportedly $100,000 per year). Of course, the money was nice, but there were disadvantages, too. I was kept from doing other pictures in Hollywood."

Her absence from Hollywood was also due to the current film preoccupation with realism. The studios are too concerned with the rock-'em and sock-'em kind of picture to do anything sentimental.

"I think that's a mistake," commented Miss Oberon, who is identified with such romances as "The Dark Angel" and "Wuthering Heights."

"Hollywood is overlooking the female audience. After all, it's the woman who chooses the movies to see—or at least we like to think so. I should think a good love story would make a hit right now. The appeal is universal. I've done a lot of traveling in recent years, and I find people all over the world who remember 'Wuthering Heights.'"

The actress remarked that she is now considering a couple of movie scripts and intends to stay in Hollywood for a while. A British subject, she has applied for American citizenship.

"I have long intended to take out American citizenship papers," she said, "but the restrictions on travel have prevented me. I like to travel, but I would hate it if I couldn't come back here. I know how bad Charlie Chaplin and Orson Welles must feel." (Chaplin faces an immigration hearing if he tries to re-enter the U. S., and Welles is reported in tax difficulties.

(Welles appealed to the tax court in Washington last Sept. 16 against claims for back taxes amounting to $24,302 for the year 1947.

(The claim by the revenue bureau involves income from a corporation in which Welles and Rita Hayworth, then Welles' wife, had part ownership. The corporation had been formed after the release in June, 1946, of a picture called "Stranger." Welles, in his petition to the tax court, declared he owed the government no additional taxes.

(The case will be heard in Los Angeles but no date for the hearing has yet been set. Welles need not be in this country for the hearing of the case, which can be handled in his absence by attorneys.)

The grand manner prevails in these shoulder-length white kid mousquetaires by Kislav.

American Legion Auxiliary Holds First Initiation

Fifteen members were initiated into the American Legion Auxiliary last night in the first initiation held by the present organization.

Mrs. Ernest Lloyd, initiation officer, was assisted by the following officers: Mrs. Ray Niedecken, president; Mrs. C. R. Agee, first vice president; Mrs. Claud Lloyd, second vice president; Mrs. Bill Nichols, chaplain; Mrs. Jim Norred, sergeant-at-arms; Mrs. Hilton Lambert, junior past president, and Mrs. Deb Kennedy and Mrs. Mrs. Claud Lloyd, flag bearers.

Plans were made to give the American Legion members a supper March 23 to celebrate the Legion birthday.

Refreshments were served following the initiation service and business meeting.

PERSONALS

Mr. and Mrs. Joseph A. Bourgoyne, 3206 Fortieth Street, and family, visited during the week end with her brother, Berman Williams and family in Fort Worth and with Mr. and Mrs. James E. Clark in Dallas. They were accompanied by Mr. and Mrs. L. D. King and children, 3106 Fortieth Street.

Mr. and Mrs. Frank Burgess, 2814 Avenue D, visited friends in Great Bend, Kan., during the week end.

Mrs. J. A. Miller of Bellville, Tex., is a guest in the home of her son-in-law and daughter, Mr. and Mrs. R. E. Schutz, Jr., 1904 Coleman. The Schutzses' daughter, Jacklyn, was born Feb. 15 in Root Memorial Hospital in Colorado City.

Mrs. Earl Brite and children, 3102 Fortieth Street, were guests Wednesday through Sunday of her parents, Mr. and Mrs. M. A. McGowan, in San Angelo. Mrs. Brite attended performances of "Kiss Me Kate" and "Oklahoma." Mr. Brite joined them for the week end.

Snyderites Attend Sweetwater Reunion

Mr. and Mrs. Walker Huddleston, Mr. and Mrs. Ben Hayley and Mrs. Ada Henderson attended a family reunion at the home of Mrs. Fay Clayton in Sweetwater Saturday.

Four brothers attending included I. E. Hayley of Snyder, A. E. Hayley and W. C. Hayley, both of Sweetwater, and G. E. Hayley of Waco.

In addition to Mrs. Huddleston and Mrs. Henderson, the sisters attending were Mrs. Mabel Dunlap and Mrs. Jerry Jennings, both of Sweetwater.

Chiropractor
Dr. M. S. Knisely
Phone 3-5363
1208 25th Street
"AT THE CLOCK"

Brando Ridicules Movies, Says He'll Make One More

By BOB THOMAS

HOLLYWOOD (AP) — The movie town has learned to expect anything from Marlon Brando. But folks were surprised to learn he will wind up his film career after one more picture.

I'm always leary of actors who announce that they are giving up the movies after a certain number of pictures. So I pinned Brando down on his decision and learned that he is earnest about it.

"I'm not saying I'll never see Hollywood again," he remarked. "Nobody can foresee the future that well. But my presnet plan is to do 'Pal Joey' this fall. In the fall of 1954, I'll take an extended trip around the world that will last a year. After that, I'll confine my acting to the stage.

"This is the result of a long-term plan. I got what I wanted out of pictures. I was able to buy a ranch for my folks in Nebraska and provide a nest egg for myself. Now I can do the things I want to do."

Brando has won two Academy nominations ("A Streetcar Named Desire," "Viva Zapata!") out of the three pictures he has had released. He is reported a cinch to be an Oscar nominee again for his Mark Antony in "Julius Caesar." Despite these honors, he says he doesn't like movie acting.

"It is a hit-or-miss affair," he remarked. "Anybody who does a good performance manages it by pure luck. There are too many elements against you.

"If you're doing a dramatic scene, you're not able to build up to it. Rehearsals are inadequate, and you have to jump right into the scene. Then you may have to sustain a dramatic mood during the whole working day. That's hard to do.

He added that the stage has more freedom from censorship, thus giving freer rein to the artist. He cited his current picture, "The Wild one," a story about how a band of wild-riding motorcyclists take over a small town.

"There were 15 different pressure groups that didn't want this picture made," he commented. "Everything from women's groups to motorcycle clubs came out. This sort of thing has been the mov[illegible]

"The portrayal of sex in motion pictures is a joke. The censorship of 'Streetcar Named Desire' was ridiculous. The picture had nothing of the power that the play possessed."

Helps For Homemakers

Send your questions to "Helps for Homemakers" Snyder Daily News or call 3-5486

We are very fond of meat pie and for Lent I've found a main-dish pie that substitutes cheese and I'm enclosing it. It is called Alpine Onion Pie. Mrs. R.

The pie Mrs. R. suggests for Lent is made as follows: Sift together 1½ cups sifted enriched flour and ¾ teaspoon salt. Cut or rub in ½ cup shortening. Sprinkle with 3 to 5 tablespoons cold water, mixing lightly until dough begins to stick together. Wrap in waxed paper and let stand while preparing the filling. Divide dough in half. Roll out one half to circle ⅛-inch thick and line 8-inch pie pan with it. Fill with the filling. Roll remaining half of dough to make top crust. Arrange over filling. Trim edge and flute. Bake in moderately hot oven (400 degrees F.) 35 minutes.

For the filling, use the following ingredients:

1½ cups chopped onion
½ teaspoon salt
½ teaspoon dry mustard
¼ teaspoon paprika
1 cup shredded American cheese (¼ pound)

Combine onion, salt, mustard and paprika. Mix well. Spread on bottom crust of pie. Sprinkle shredded cheese over onion mixture. Arrange top crust on pie.

* * *

Did I hear or read that it is not good to freeze stuffings for chickens and turkeys? A. K.

Yes, you probably did. Experts say the holding of frozen stuffings at zero for one week results in wet, uninviting stuffings and seasonings take on a bitter flavor.

* * *

What is Roast Beef Rechauffe? L. M.

Here's how to do it: Heat one cupful leftover gravy in a shallow pan, adding 2 or 3 tablespoons dry red wine and a little water if necessary. When hot, spread out slices of cold roast beef in the gravy and heat just through. Do not allow to cook a minute longer than necessary to heat as overcooking changes the flavor.

PERSONALS

Mr. and Mrs. Leo Mayhan of Columbus, Miss., left today for Houston following a visit with her sister, Mrs. James W. Anderson, and Mr. Anderson, 3110 Avenue V.

Guests in the home of Mr. and Mrs. S. J. Rose, Lubbock Highway, for the week end were his parents, Mr. and Mrs. Joe Rose of Sundown, Tex.

Week-end guests of Mr. and Mrs. A. B. Casstevens, 1700 Twenty-eighth Street, were Mr. and Mrs. Ted Williams of Slaton.

Mr. and Mrs. Joe Burkett, 3720 Austin returned Sunday from El Paso.

Mrs. Sam Williams, 2312 Thirtieth Street, visited in Abilene over the week end with her son-in-law and daughter, Mr. and Mrs. Jack Hardy.

Mr. and Mrs. Morgan Smithers, 1701 Avenue S, had as week-end guests Mr. and Mrs. D. H. Singleterry and Mr. and Mrs. R. C. Petty, all of Goldthwaite, and Mr. and Mrs. August Dressler and Mr. and Mrs. Nelson Dressler and son, all of Sweewtater.

Mr. and Mrs. L. Z. Bridgman and daughters, 710 Thirtieth Street, visited in Dallas during the week end with his parents, Mr. and Mrs. J. T. Bridgman. The daughters remained for a week's visit.

Guests in the home of Mr. and Mrs. H. A. Vaught, northwest of town, for the week end were his parents and brother, Mr. and Mrs. H. A. Vaught, Sr., and Eddie of Eunice, N. M.

Mr. and Mrs. Thomas Perry, 27-01 Avenue X, had as week - end guests his father and brother, E. E. Perry and Benny Perry, both of Frankston, Tex.

Mr. and Mrs. Lecil Rose, route No. 3, had as guests during the week end his parents and sister, Mr. and Mrs. Ab Rose and Etta of Carlsbad, N.M.

W. D. Casebolt, 1918 Coleman, is recuperating from surgery at Hogan-Malone Hospital in Big Spring. He underwent surgery Saturday.

Guests during the week end of Mr. and Mrs. E. W. Babb, Sr., 3100 Avenue T, were their son and daughter-in-law, Mr. and Mrs. E. W. Babb, Jr., of Midland.

Out-of-town guests of Mr. and Mrs. A. R. Riley, East Thirty-seventh Street, for the week end were their son-in-law and daughter, Mr. and Mrs. K. B. Altaffer of Odessa, Mr. and Mrs. B. F. Gee of Sweetwater and Arthur Cronk of Tarleton State College in Stephenville.

Mr. and Mrs. Glenn Huffman and family, 3741 Sunset, visited friends and relatives in Fort Worth over the week end. Garland Huffman and Naxie Davis, route No. 1, attended the Big D Jamboree in Dallas Saturday.

Mrs. D. M. Cogdell and Mr. and Mrs. D. M. Cogdell, Jr., visited their son and brother, Billy Cogdell, a polio patient at Warm Springs Foundation at Gonzales and visited in Austin. They report he is able to do a limited amount of walking.

The Rev. Edward Chrisman, pastor of St. Elizabeth's Catholic Church, returned Saturday from New Orleans where he had attended Mardi Gras.

Blue Streak
Ambulance Service
Phone 3-5454
BELL FUNERAL HOME

PEERLESS PUMPS
HI-LIFT — TURBINE — AND — JET PUMPS
WATER WELL DRILLING
G S TAYLOR DRILLING
Day or Night Service Phone 3-4751 Snyder, Texas

GUARANTEED INCOME

$600 cash, gives you your own independent business. Be your own boss operating a route of our new 5c dispensers, handling a new fast moving confection.

NO SELLING

All locations obtained for you by company representative, you operate route only. No experience needed, can be operated in spare time as little as 4 hours per week.

You must have car, references and $600.00 Cash which is protected by an ironclad money-back guarantee.

Spare time should net up to $70.00 per week, full time more. Liberal financial assistance given on expansion program. Reply giving phone to Box D-1, Care Snyder Daily News.

DO YOU KNOW-

—the pharmacists who fill your prescription at SNYDER DRUG? Their initials are "R.E.P." and "K.T."

GET ACQUAINTED . . . just think of "what those two words mean" each and every day to us—in business and in all our social contacts.

"LET'S GET ACQUAINTED" . . . will be "that feature" when our attention is focused on people—at our offices—our stores—our places of business!

Let's Get Acquainted

We're Always Hunting Trouble

THE BEST TIME TO STOP TELEPHONE TROUBLE is before it starts, so the hunt for possible trouble goes on through the night. Wires are checked with electronic testers (above). Sensitive switching equipment is vacuum-cleaned. Every possible precaution is taken to make sure that you will have instant service whenever you want it — day or night. As a result, the average telephone gets out of order only once in 24 months. Only in America can you find such a telephone service record. And only in America can you get such dependable service for less than the cost of a package of cigarettes a day. SOUTHWESTERN BELL . . . A TEAM OF 28,000 TEXANS . . . PARTNERS IN TEXAS' PROGRESS.

NEW glamor and glory in the majestic sweep of "classic" styling!

NEW leisure and luxury in the beauty of Custom-Lounge Interiors, with new Frigidaire Car Conditioning*!

NEW enjoyment and excitement in the flashing power of a new "Rocket" Engine—a higher-power, higher-compression, higher-voltage "Rocket" for 1953!

NEW safety and driving ease with Pedal-Ease Power Brakes*, Power Steering,* the Autronic-Eye* and Power-Ride Chassis! Yes—all the beauty, comfort and action you could ask for are yours in this superb new car. See us soon for a thrilling demonstration drive in Oldsmobile's new Classic Ninety-Eight.

*Optional at extra cost.

Car illustrated above: Ninety-Eight 4-door Sedan. A General Motors Value.

"ROCKET" ENGINE OLDSMOBILE Ninety-Eight

ENTER GENERAL MOTORS' BETTER HIGHWAYS CONTEST . . . GET FREE FACTS BOOK FROM YOUR OLDSMOBILE DEALER

R. B. Sears Motor Company
312 EAST HIGHWAY PHONE 3-3181

Nominate Your Candidate For Snyder's "Good Neighbor"

$50 IN PRIZES

As an added event of the "Let's Get Acquainted" feature — The Snyder Daily News is giving you the opportunity to give your "Good Neighbor" the recognition he or she deserves. Write a letter of 300 words or less to the editor of The Snyder Daily News. Explain why you think your candidate should be named the best "Good Neighbor". The person who nominates the winning candidate will receive first prize, $25.00. Second prize will be $15.00 and third prize, $10.00.

ENTRIES SHOULD BE POSTMARKED NO LATER THAN MARCH 2

Crossword Puzzle

ACROSS
1. Familiar name for a relative
4. Batter
7. Strong box
12. Poem
13. Guido's highest note
14. River of forgetfulness
15. Put money in the bank
17. To the time that
18. Exist
19. Shade tree
21. Copy
22. Forebear
25. Likely
27. Yellow bugle
28. Canvas shelter
30. Finished
34. Short letter
36. Hard-shelled fruit
37. Persian fairy
38. Pitcher
39. Afresh
41. Rodent
42. Operated
44. Irritate
46. Kind of meat
49. Pigpen
51. Pedal digit
52. Representative
54. Fall month
58. Affray
59. Sailyard: Scotch
60. Fish eggs
61. Compound ether
62. Terminate
63. Insect

DOWN
1. Turf
2. Small fish
3. Apart
4. Take offense at
5. Mohammed's adopted son
6. Companion
7. Cluster of bushes
8. Fowl
9. Feminine name
10. Send by boat
11. Distant: prefix
16. Seaweed
20. Metal plate
22. Languish
23. Acknowledge openly
24. Occupant
26. Crest
29. Religious sister
31. Part of the backbone
32. Of an era
33. Ceremony
35. Blunder
40. Made moist
43. Flower
45. Also
46. Harness strap
47. Grows old
48. Liquefy
50. Time long gone
53. By birth
55. Is able
56. Eternity
57. Steep

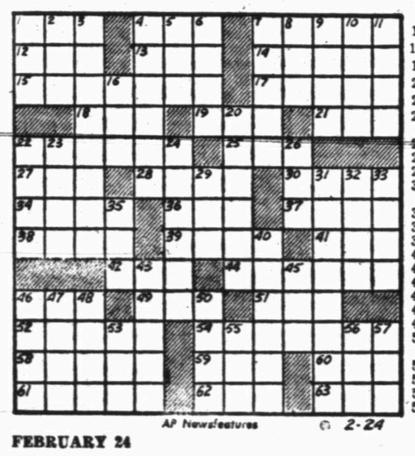

Solution of Yesterday's Puzzle

AP Newsfeatures © 2-24

FEBRUARY 24

If You Miss Your Snyder Daily News

Phone Before 7 P.M. Week Days

DIAL 3-5486

Phone Before 10 A.M. Sundays

— One Will Be Delivered to You —

MARY WORTH

FERDINAND

SCORCHY SMITH

TIMES PRINTING COMPANY

OFFICE SUPPLIES—FURNITURE
UNDERWOOD SALES AND SERVICE

OAKY DOAKS

DICKIE DARE

KERRY DRAKE

REX MORGAN

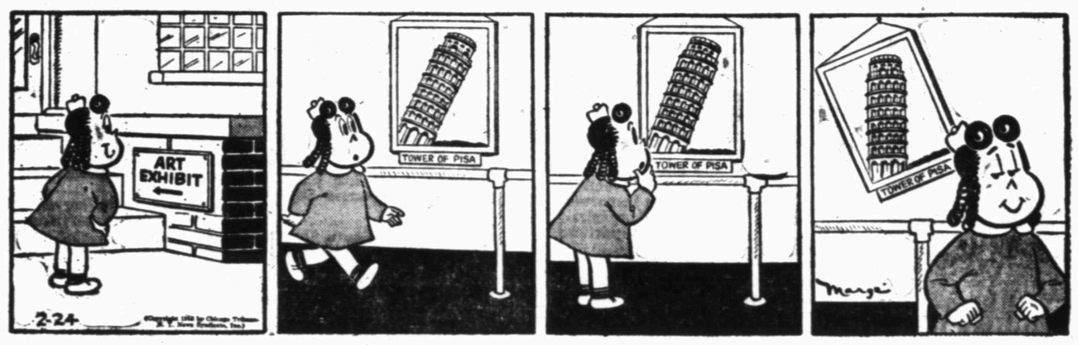

LITTLE LULU

TIMES PRINTING COMPANY

QUALITY PRINTING
1907 25TH STREET

THE SAINT

1801 AVE. S

CITY PLUMBING COMPANY

Specializing In Repair Service Calls—All Work Guaranteed

PHONE 3-6364

HOPALONG CASSIDY

For Classified Ads Dial 3-5486

HOMER HOOPEE

THE ADVENTURES OF PATSY

Seton Hall Drifts Into Another First

NEW YORK (AP) — Undefeated Seton Hall, with 26 straight victories and only four games to play, held the No. 1 position in the Associated Press basketball rankings today for the sixth straight week.

In beating Villanova and Loyola of Chicago last week, Coach Honey Russell's charges managed to stand off a strong challenge by the Big Ten's Indiana in the esteem of the nation's sportswriters and broadcasters.

The Pirates received only 32 of the 113 first-place votes cast but showed enough balanced strength to gain a slender 12-point advantage over the second-place Hoosiers. Points are awarded on the basis of 10 for a firstplace vote, 9 for second, etc.

Indiana, Washington and La Salle continued to be the chief pursuers in that order but the rest of the top 10 underwent some shuffling.

Phog Allen's Kansas quintet climbed from 10th to fifth on the strength of an 80-78 victory over neighboring Kansas State, which fell only one notch as a result—from eighth to ninth. Illinois plummeted from fifth to 10th after a 67-62 loss to Iowa.

Louisiana State clung to its sixth position, with the Oklahoma Aggies still following at No. 7. Western Kentucky, winner of three games in its own area, moved up from ninth to eighth.

The leaders (first-place votes in parentheses):

1.	Seton Hall (32)	632
2.	Indiana (26)	620
3.	Washington (10)	591
4.	La Salle (9)	502
5.	Kansas (8)	361
6.	Louisiana State (5)	321
7.	Oklahoma A&M (4)	296
8.	Western Kentucky (8)	290
9.	Kansas State (2)	244
10.	Illinois (3)	235
	The second 10:	
11.	Oklahoma City (8)	226
12.	Miami (Ohio) (3)	176
13.	N. C. State (3)	139
14.	Seattle (2)	125
15.	De Paul (1)	124
16.	Manhattan	96
17.	Notre Dame	89
18.	Louisville (2)	73
19.	Duquesne	56
20.	Eastern Kentucky	34

Tourneys Are Vying For Top Basketballers

NEW YORK (AP)—The NCAA has selected four teams for its eastern regional basketball tournaments and a fifth—Louisiana State—has qualified by winning the Southeastern Conference championship.

The invited teams, disclosed last night, are Notre Dame, Fordham, De Paul and Navy. Another selection, possibly Eastern Kentucky, will be announced tonight or tomorrow.

De Paul has accepted its invitation. The most the other invited schools would say was that bids were being considered.

LSU wrapped up its first undisputed SEC crown last night with a 63-48 victory over Mississippi.

The information on invited teams leaked out last night at least 4 hours before the NCAA planned its announcement. Even though spokesmen for the schools admitted under direct questioning that bids had been received, the NCAA was keeping mum, except to say that an announcement was expected tonight or tomorrow morning.

Ironically, the names on the NCAA invitations came out in part because one of the schools—De Paul—turned down a bid to the rival National Invitation Tournament in New York.

A De Paul spokesman first explained the Chicago team could not be in two places at one time and then agreed De Paul had been invited to the NCAA.

An authoritative source said Duquesne was the choice for the fifth NCAA invitation, but the Pittsburgh school yesterday accepted a bid to the NIT instead. NCAA rules this season for the first time bar a school from competing in both postseason tournaments. To make the ban doubly effective the NCAA scheduled its first two rounds for March 9 and March 13-14, dates which overlap the NIT's run of March 7-14.

Players Still Holding Out In Major Leagues

By The Associated Press

The annual sparring session between players and club officials on the salary question was getting serious today with New York Yankee pitcher Allie Reynolds heading back home to Oklahoma City and Washington Senator infielder Eddie Yost flatly refusing to report.

The Yankees have no fewer than 12 stars haggling with General Manager George Weiss for more cash.

With the Bronx Bombers moving into their second day of spring training, the situation is alarming. Among the hurlers, Vic Raschi, Whitey Ford and Eddie Lopat still have not come around.

Without them, the world champions would have no pitching staff. Reynolds apparently is serious about his intention of not signing for less than his reported $40,000 asking price. His actions could influence the others to get stubborn.

Yost, one of the shrewdest batters in the American League in the almost-lost art of getting on base one way or another, is sulking in his Ozone Park, N. Y., home. He said he wouldn't be on hand when the infielders and outfielders report to Orlando tomorrow.

Eddie, an ex-New York University star, received $16,000 last year and reportedly has been offered the same this season with a bonus if the club does well at the gate. He wants a $1,000 raise, which the club has refused to get up.

Over in the National League, the 1-2 clubs of last year—the Brooklyn Dodgers and the New York Giants—are a happy lot. The Brooks are all signed. In fact, they were the first club to get all the players in the fold.

Only Alvin Dark still is outside the Giants' fold, and he is not regarded as a serious signing problem. The Philadelphia Phillies still have not signed three of their top players — Granny Hamner, Ken Heintzelman and Eddie Waitkus, while the last-place Pittsburgh Pirates have a five-man unsigned list.

The Cleveland Indians, who are starting all over again to try to beat out the Yanks, need nine signatures to complete their roster.

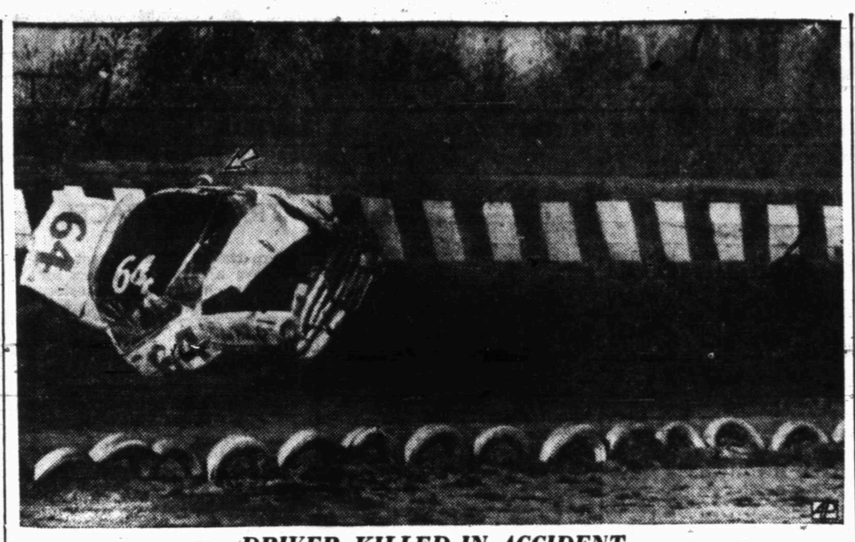

DRIVER KILLED IN ACCIDENT

Harold Morse, 34, veteran race car driver whose helmeted head (arrow) can be seen protruding from his car, was killed at Los Angeles, California, when the car lost a right rear wheel (at extreme right of picture) and went out of control at halfway mark of the 200-lap event at Carrell Speedway. Morse, whose home was in Towanda, Pa., suffered a skull fracture when the car flipped over on the turn. He had driven the car to Los Angeles for the race.

Walter Davis Wants To High Jump 7 Feet Before He Quits

DALLAS (AP)—Walter Davis, the Texas A&M giant who won the high jump in the Olympic Games, hopes to compete in the games again in 1956.

Davis, here last night to receive plaques as Athlete of the Year and Southwesterner of the Year from the Texas Sports Writers Association, said he wanted two things more in track: to jump seven feet and to win the Olympics high jump again. Davis has done 6 feet 11½ inches, although officially credited with only 6 feet 10½ because of a technicality.

Davis, who is out of college and now lives at Houston, is employed by the Ada Oil Company and is playing basketball. He will become a district manager for the company at Beaumont upon coming his training in salesmanship.

BROKE ANKLE RECENTLY

Davis competed in only one track meet affer the Olympics. That was at Washington, D. C., this year but he broke his ankle in that meet and hasn't been able to compete since. He has recovered sufficiently to resume his basketball, however, and will compete in a track meet at Chicago, March 8.

Davis was one of four men to receive plaques from the Sports Writers Association at the Sports Achievement Dinner of the Dallas YMCA and the Texas Sports Writers Association last night. Ed Price, coach of Texas, was Coach of the Year among the senior colleges; Johnnie Frankie of Wharton, Coach of the Year among the junior colleges, and J. W. Blaine of Sundown, Coach of the Year among the high schools.

WILKERSON TOP TALKER

Bud Wilkinson, football coach of Oklahoma, was the principal speaker, stressing the necessity of having a goal in athletics and working with every ounce of ability toward accomplishing it. He said Glenn Cunningham, the former great mile runner, had the right philosophy—that an athlete must never underestimate his opponent and must never let down in the least in any contest.

Gordon McLendon, sports radio announcer, was toastmaster and said that a boy weighing 15[illegible] pounds, who was from a we[illegible] home and thus needed no at[illegible] scholarship, and who was so [illegible] he could carry a 100-pound [illegible] of feed under each arm, had [illegible] him to give Wilkinson his tele[illegible] number with the view of being [illegible]tacted by the Oklahoma coa[illegible] that he wanted to go to Oklahoma [illegible] and play football.

NO JOKE, SON

Wilkinson and the crowd of 500 attending the dinner took it as a joke—but McLendon said it actually happened. He gave Wilkinson the telephone number.

David (Skippy) Browning of Dallas and the University of Texas, Olympics diving champion, was awarded a plaque as the Southwestern AAU's nominee for the Sullivan Award—the highest honor in amateur sports.

Coaches of the Dallas area who won championships last year were awarded plaques. Included was Leon Vineyard of Terrell, whose team won the Class AA schoolboy football championship.

Jack Proctor of Cleburne, president of the Texas Sports Writers Association, presented the awards to Davis, Frankie, Price and Blaine.

Oldest Man In Baseball Back Into Training

MESA, Ariz. (AP) As his 43rd birthday approaches, Emil (Dutch) Leonard, the eminent knuckleballer, is driving himself into condition for what he expects to be another full season of duty in the Chicago Cubs bullpen.

The bald man is without much doubt the most remarkable physical specimen in baseball today. His weight remains an almost unvarying 197 pounds right through the year, and his powerfully muscled legs might still pass for those of a college football star.

"I'm not ever going to quit this game," the Dutchman insisted happily as he cooled off from a hard session in the sun. "They'll have to cut this uniform off me. I'll never take it off as long as I still love to play this game."

Leonard, who reported to his first big league camp just 20 years ago this spring, saw action in a total of 45 games last season. In the 67 innings he worked he yielded only 24 bases on balls while running up 37 strikeouts.

"This relief work I really love," he said. "I think maybe I get a bigger kick out of it than I ever did starting. It's a greater challenge to come in there when your team's in trouble and try to outguess a good batter."

Knowing it would please him, we asked Dutch if his fast ball was blazing in there with its customary velocity this spring.

"It sure is," he exulted. 'It's getting to be my best pitch, and I'm not joking either. The batters in our league think all they're going to get from me is a knuckler and that's what they keep looking for.

"While they're looking for it I just keep on whipping that fast one past them, and first thing they know they're run out of strikes. Then maybe I'll give the next batter three or four knucklers in a row, and they're set up again for the fast one."

Crucial Game In Conference

By WILBUR MARTIN
Associated Press Staff

Texas and Rice tangle Tuesday night at Houston, and the Southwest Conference basketball race could get a new pacesetter as a result.

But it looks like the championship won't be settled until the last day of the season—when Rice, Texas and Texas Christian close out.

Texas Christian jumped into a second place tie with Rice Monday night by nudging Arkansas, 65-63, as Henry Ohlen racked up 26 points for a new individual one game high this season.

The Texas Christian center contributed a free throw and Richard Allen dumped in a field goal to give the Horned Frogs a 58-58 tie and a chance at victory in overtime. They made the most of the opportunity. Two field goals by Charles White, another by Ohlen and a free throw by Johnny Swaim sewed up the decision.

A Texas victory tonight over the torrid Rice quint would give the Longhorns only a slight advantage as the season heads toward its climax.

After Tuesday, Texas meets potent Baylor and Texas Christian. Texas Christian faces in-and-out Texas A&M Saturday while Rice winds up next week against lowly Southern Methodist University.

Bridge Supplies

Tallies (Progressive and Regular)
Bridge Cards, Place Cards, Score Cards,
Bridge Instruction Books

BENNETT — FEATHER
Times Printing Co.
1907—25th St.

OPEN SEASON

By DALE WALTON

Before the basketball season closes entirely, we would like to make a few comments, mostly in answer to those made in Sweetwater.

It seems that the fans in Sweetwater were very hurt because of the "unsportsmanlike" conduct of the fans in Vernon—Sweetwater, of all people.

It appears to us that it would be better if Sweetwater, which is notorious throughout the district for the poor conduct of its fans, would keep its mouth shut.

We saw Vernon fans who could not take what they saw and acted very poorly. We also saw fans from every other city in District 1-AAA acting the same way. But we had never seen fans in any city who appeared to have practiced booing officials and players in unison, as it seemed Sweetwater had.

We are not saying that the Sweetwater team cannot take it. They can. They had a fine team this year, as did every school in the district. But we are saying that their fans on the sideline cannot take it like those of Vernon, of whom Sweetwater was complaining.

The Vernon congregation of fans did act a little differently when they were at home than when they were away. The loud comments and rude yelling during free throws was more apparent when Vernon was playing at home. But it was prevalent among Sweetwater fans both at home and away.

Whatever the trouble is among the fans, we could all say that we have a fine district in 1-AAA, and we had more attendance at ball games throughout the season than has been seen in a long time.

We have heard many complaints about Vernon's crackerbox gym, but we can't see that there is much room for complaining there. Perhaps the money was a little slow about coming in at Vernon, as it was here until the county and school district grew more prosperous. Snyder's new gym will be ready for use by next basketball season. Perhaps Vernon will have one in the near future.

* * *

Unless something unexpected comes up, Snyder fans will probably be seeing Ned Underwood, Tiger ace, playing with a good college team in a year or two.

We talked to one college coach last week who acted as if he would give his eye teeth for Underwood, but if we're not mistaken, Underwood is out of his reach and can make a team at a larger school.

* * *

Jimmy Bennett, a freshman who showed improvement all season on the Tiger floor, may be the backbone of next year's squad.

Bennett, Ray Courtney, and Reagan White are the A teamsters left to start a team with next year, along with several outstanding B squad players.

It looks as if Coaches Gene Gibson and Hal Battle have the basis of a good team next year, but it's going to take a sharp bunch to beat Plainview, which is retaining almost everything it has.

Texan Wins Two Bouts In Golden Glove Finals

CHICAGO (AP)—Texas' stellar flyweight Golden Gloves champ—fancy Pete Melendez—won two bouts here last night in the tournament of champions.

Melendez took everything big Bob McGee, Chicago Negro, had for two rounds, but his long lefts had McGee hanging on at the closing bell.

In a second round fight, the 112-pound champ from El Paso stopped John Williams, Columbus, O., in 1:15 of the third round.

Woody Keller, San Antonio, lost by the KO route in 1:26 of the opening round of his 118-pound class clash with Dave Walden, Cleveland.

DO YOU KNOW-

— the hair stylists at SNYDER BEAUTY CENTER? Their initials are "J.G." and "M.G."

And, as you read the above question—think of probably HOW MANY folks who you see each week at our places of business whom you do NOT know?

Many new friendships . . . an increased pleasure of shopping . . . a personal interest in your preferences . . . are awaiting the customer and the personnel at our businesses! All that is necessary . . . "get acquainted".

"LET'S GET ACQUAINTED" . . . will be "something you'll really enjoy"—and, it will feature your friends at your places of business!

Let's Get Acquainted

$50.00 IN CASH PRIZES!

WHO
IS
YOUR
"GOOD NEIGHBOR?"

NOMINATE YOUR CANDIDATE

$50.00 IN PRIZES

Most people get a warm glow of satisfaction when they think of their good neighbors and the many good acts their neighbors perform in the name of friendship.

All too often, kind deeds never become public knowledge.

It is with this in mind, as an added event of the "Let's Get Acquainted" feature which will be sponsored by The Snyder Daily News, that a "Good Neighbor" Contest will be conducted.

The Snyder Daily News will give $50 in cash prizes. Readers will have an opportunity to see that their good neighbor receives the recognition he or she deserves.

Here are the rules:

1. Anyone is eligible to enter the contest except employes of the Snyder Daily News and their families.

2. To nominate your candidate for Snyder's "Good Neighbor", simply write a letter of 300 words or less to the editor of The Snyder Daily News. In the letter, explain why you think your candidate should be named the best "Good Neighbor." Letters should be postmarked no later than March 2.

3. A committee of local people will be selected to study the letters and judge on the basis of accomplishments of the candidates as good neighbors.

4. The person who nominates the winning candidate will receive a $25 cash prize. Second prize will be $15 and third prize $10. Prizes will go to the persons writing the letters and not to the winning candidates.

Entries Should Be Postmarked
No Later Than March 2

Have You Sent In Your Nomination?

Now Is The Time To Place That Ad-Dial-3-5486

★

Have You Looked In Your Attic Or Garage Lately?

Sell Those Usable But Forgotten Items

Get Cash Quickly With

Snyder Daily News Want Ads

Dial 3 5 4 8 6

★

ANNOUNCEMENTS A

SPECIAL NOTICES A-2

NOTICE
The Assets and Liabilities of Pierce Motor Co., are now being audited.
It will be appreciated if each merchant will present our purchase orders with statements from this date forward, to conform with the aforementioned audit.
Ray Fox

AUTOMOBILES B

AUTOS FOR SALE B-1

1946 Ford V-8 Club Coupe with radio, heater and directional signal. Extra clean. See at 309 - 35th.

T. C. GOSS CAR LOT
BIG SPRING HIGHWAY

Highest Cash Price Paid For Your Late Model Car or Equity.

1953 Roadmaster Buick, 4-door, and loaded $3895.00
1953 Plymouth, Cranbrook, 4-door, Heater, new $2275.00
1952 Mercury, 4-door, Mercuromatic, loaded, one owner with only 8000 miles $2595.00
1951 Buick, Super 4-door, Dyn.. R & H $1895.00
1951 Ford, ½-ton, Pick Up, heater $895.00
1950 Chevrolet, 2-door, heater, one owner, clean $1095.00
1948 Chevrolet, 2-door, R & H, Clean $745.00
1946 Ford, 2 door, Heater ..$395.00
1946 Ford, 2-dooor $350.00
1941 Chevrolet, Club coupe clean $295.00

For Clean Better Cars Where Prices are right—See T. C. Goss. R. H. Lee. Dial 3-9297.

For Sale: 1947 Crevrolet four door. If you want an extra clean car see Joe Greenway at R. B. Sears Motor Company or call 3-6979 after 6:00 P.M. and Sundays.

For sale by owner—1950 Plymouth 4 door sedan in A-1 condition. Dial 3-7134.

FLOOR FINISHING D-6

SPEED BALL SANDING COMPANY

Floors sanded, filled, finished Old or New floors

Guaranteed Work Free Estimates
300 28th St. Dial 37115
Snyder, Texas

FOR SALE OR TRADE B-10

Will sell or trade equity in 1951 Hudson-8 Commodore. Less than 14,000 actual miles. Dial 3-6432.

BUSINESS SERVICES D

TRIPLE "W" SIGN SERVICE
We do lettering of all kinds
Complete Neon Service

RALPH A. WALKER AND H. E. WALKER, Owners

1924 25th Street Dial 3-4953
Snyder, Texas

ACCOUNTS AND AUD. D-1

Wanted: Small set of books to keep in my office. Dial 3-3943.

CLASSIFIED DISPLAY

CAUTION
SINGER sells its machines ONLY through SINGER SEWING CENTERS identified by the famous Red "S" on the window. NEVER through dealers or department stores.

Singer Sewing Machine Co.
Phone 360 159 Walnut
Colorado City

Here Is The DOPE

We are out of the high rent district and therefore, have cheaper used cars.

1950 Chevrolet 2 door, loaded $1075.00
1949 Hudson, R&H, OD $ 875.00
1949 Ford Club Coupe Radio & Heater .... $ 875.00
1949 Nash, Heater, Overdrive ..... $ 785.00
1949 Ford 2 door, Heater $ 575.00
1949 Chevrolet, R&H.. $ 875.00
1951 Ford pick-up, ½ ton ..... $ 975.00
1950 Chevrolet pick up ½ ton ..... $ 785.00

ROLLINS
NEW & USED CARS
East Highway Dial 3-6972

BUSINESS SERVICES D

HAULING - DELIVERY D-10

Furniture moving, local and long distance. McAlister Transfer & Storage. Dial 3-6791.

PAINTING - PAPER D-11

Call C. R. Agee, 3-4355 or 3-4542 for painting, paperhanging, texioning. Free estimates - courteous service - All work guaranteed.

PLUMBERS D-13

FREE: We will contract any size plumbing job. Free estimate. City Plumbing Company, 1801 Avenue S. Phone 3-6364.

S. E. (Gus) Lenaman wants plumbing after 4:00 p.m. and all day Saturday and Sunday. 3004 38th Street. Dial 3-5723.

TAILORS - CLEANERS D-18

OPEN FOR BUSINESS

STAN'S CLEANERS — formerly NuWays and Hunters Cleaners. 2412 Avenue X. Next to Town and Country. We pick-up and deliver. Dial 3-5228.

EMPLOYMENT E

HELP WANTED, MALE E-1

OUT OF A JOB, EH? Well, why in Sam Hill don't you register for Free employment service. And if you live in our court you'll get twice the work because oil service companies want their men QUICK and you will be right here when calls come in. Modern cabins, Trailers, Trailer space. $6.00 Up. Cabin Court. Lamesa Highway 3-9246.

WELDERS

Needed with refinery experience. Must pass Vell Hole test

Delta Engineering Corporation
East Vealmoor Project
— PHONE —
Coahoma—6102
—or—
Big Spring—3484

BOYS BOYS! BOYS! BOYS!

12 to 14 Years Old
Earn your own money!
Win prizes!
Have Fun!
BE A SNYDER DAILY NEWS CARRIER-SALESMAN
Route opening soon. Come in and file an application. Get at the top of the list!!

Night driver wanted. Over 30 years of age preferred. Apply in person. Yellow Cab Company. Snyder, Texas.

HELP WANTED, FEMALE E-2

Wanted — Fountain girl or lady. Apply in person. Harris Pharmacy.

HELP WANTED, MISC. E-3

Unusual opportunity for appliance salesman. Full or part time. 2514 - Avenue R Dial 3-4381.

INSTRUCTION F

Engineering, drafting, blue print, accounting. Business Administration and High School. International correspondence school. 1134 - Vine, Phone 2-3174, Abilene.

FINANCIAL G

INSURANCE G-3

Automobile Liability Insurance. $6.50 quarterly. Bookeeping and tax service. Donner Agency. 1806 - 26th. Dial 3-6863.

WOMEN'S COLUMN H

CHILD CARE H-3

Care for your children, day and night. Mrs. J. C. Beavers. 501 - 25th Street. Phone 3-3935.

Will care for your children day or night. Mrs. Bama Davis. 801 29th Street. Phone 3-5605.

Care for children and babies day and night. Orma Nursery, 1111 - 24th St. Dial 3-5563.

Child care in my home days. In your home nights. Mrs. Johnson, 808 - 23rd. Dial 3-3612.

SEWING H-6

Dress-making and alterations. 1908 - 37th.

Necchi Kirby

HALES SEWING Machine Exchange
now located on
East Side of Square
RENT SALES REPAIRS
"World's Finest Sewing Machine"
Kirby Vaccum Cleaners
Dial 3-4381 2514 Avenue R

FOR BEST RESULTS USE THE SNYDER DAILY NEWS CLASSIFIED

MERCHANDISE K

BUILDING MATERIAL K-1

PAY CASH and save

2x4 & 2x6 10 ft.	6.00
2x4 & 2x6, 8 ft. to 20 ft.	6.50
1x8 Fir Sheathing	5.50
1x8 & 1x12 Sheathing (white pine)	6.75
Oak Flooring (Good No. 2)	10.50
Corrugated Iron (29 gauge)	9.29
Cedar Shingles (Red label)	7.75
Asbestos Siding (Sub grade)	7.75
24x24, 2-light Window Unit	9.95
2-8x6 Gum slab door (Grade A)	9.19

VEAZEY CASH LUMBER CO.
1 Mile West On
Lamesa Highway
PHONE 3-6612

HOUSEHOLD GOODS K-4

Earl's & Sal's Trading Post — Opposite B&B on Post Highway. Buy - Sell - Trade used furniture—Anything! You won't get "beat" at Earl's & Sal's!

One used firestone troner, one apex troner. Hales Sewing Machine Exchange, 2514 - Avenue R. Dial 3-4381.

Giles Swap Shop. We buy and Sell Used furniture. See our bargains. Dial 3-6552. 2012 Avenue S.

Several second hand washing machine. Cheap. Hales Sewing Machine Exchange, 2514 - Avenue R. Dial 3-4381.

Good used sewing machine, all makes, portables and consoles, Hales Sewing Machine Exchange. 2514 - Avenue R. Dial 3-4381.

Snyder's wildest trader has furniture, coolers etc. Batteries $5.95 exchange. Post Office Swap Shop. 2301 Avenue R. Dial 3-6122.

NURSERY PLTS., FLOW. K-6

NURSERY STOCK

Full line Shade - Fruit and Nut Trees, Roses, Evergreens, Berries and Grapes.

WASHAM NURSERY
West Side of Sweetwater, Texas
Phone 4524

RADIOS - SERVICE K-7

FOR GUARANTEE RADIO SERVICE

Come to M & M Radio and Electric
2508 Avenue I
Dial 3-3793

RENTALS L

BEDROOMS L-1

BEST HOTEL New Deal! Heated rooms. $5.00 up weekly. Three blocks north of square.

ODESSA HOTEL! Only two blocks West of Square. $7.50 weekly. 2401 AvenueU.

Bedroom with private bath and private entrance. 2305 - 30th. Dial 3-5426 or 3-6486

FURNISHED APTS. L-3

FURNISHED APARTMENTS

Private baths. Del Norte Courts, Lubbock Highway. 2 blocks from North Ward School. Reasonable rates.

Dial 3-5273

Three room furnished apartment, all bills paid, $58.50 per month. Located at 607-29th Street. Dial 3-3452.

Apartment, new furniture, redecorated, refrigerator, telephone, air conditioner, tile shower, bills paid. Three blocks west of square. Apply in person Brown's Courts.

NESBIT MOTEL
NEW REDUCED RATES
Furnished cottage apartments, vented heat, tile bath, frigidaire, garage. $12.50 per week and up. Daily $2.00 per day, up.
Lamesa Highway
DIAL 3-9268

New efficiency apartment, vented heat, private bath, carport, bills paid. 1208-24th. Dial 3-4629.

SMITH MOTEL: Kitchenette and Bedrooms Daily and weekly rates. East Highway Dial 3-6493.

Nicely furnished two room apartment., private bath, garage. Couple only. No pets. 1308 - 30th. Dial 3-6146.

APARTMENTS

Rooms & Apartments — Modern Reduced Rates — Utilities Paid

RIG MOTEL
W. Lamesa Highway at Union - Roy Church — Dial 3-4095

Two rooms - kitchenette and bath. Tile floors, venetian blinds, innersprings and plenty of closet space. All bills paid. $50.00 per month. Hill & Barbee Apartments, 306 - 28th. Street, Dial 3-6693.

RENTALS L

FURNISHED APARTMENTS L-3

SNYDER'S FINEST
Two bedroom furnished or unfurnished apartments, air-conditioned, dual panel ray heat, children's playground and day nursery. Landscaped front and back yards, carport, with storage space.

ALL RENT REASONABLE!

Model apartment is now open: Office at 1910 Coleman

WAYMAR Apartments
Dial 3-6942

Three room furnished apartment, private bath. Bills paid. Call Terry Grocery, 3-4281.

Two bedroom, living room, kitchen and bath. Upstairs, Couple only. 2100 -37th. Dial 3-6488.

Two large rooms, kitchenette, bath, big closet, bills paid. On School bus route, near store, restaurant, churches. Big yard, behind Hub Cafe (closed) at Union five miles west on Lamesa Highway. Phone 3-4037, Ira Launius. Come see it! You'll like it.

Furnished three room apartment, private bath. Close in. Bills paid. Couple only, no pets. 1311 - 25th.

Furnished three room apartment. Close in. Frigidaire and venetian blinds. Would consider one child. Dial 3-4885.

For Those Who Want The Best

Three-room Apartments
Enclosed Yards
Vented Heat
Refrigerator and kitchen stove furnished.

Dial 3-3452
Office 1921 26th Street

BELL-AIR VILLAGE — CORNER OF 26th and AVENUE X

Furnished and unfurnished duplex for rent. Go to 708 - 26th.

Nice two-room furnished apartment. Gas and water furnished. $35.00. Dial 3-3669.

Attractively furnished, newly decorated apartment close to shopping district. Rent reasonable. Inquire at 3007 Avenue S.

UNFURNISHED APTS. L-4

Three room unfurnished apartment; water, gas paid. Refinished in colors to suit the tenant. $45 monthly. Office: 1704 — Ave. R. Dial 3-6655.

Three room and bath unfurnished apartment. Mrs. W. R. Bell, 2811 Avenue U.

Three rooms and private bath duplex. $40.00 per month. Gas and water paid. 101 - 26th. Dial 3-3685.

Attractive apartment with three rooms and bath. Located at 2806 Avenue X. $50.00 monthly. Contact Mrs. Ezell. Dial 3-5426 or 3-6486.

FURNISHED HOUSES L-5

HOUSES
Furnished and Unfurnished
BILLS PAID
Children Welcome
W. E. Searcy
1810 Avenue O
Phone 3-6576

Nice two room furnished house, utilities paid. $40.00 monthly, 414 - 30th. Street. Inquire - 2109 Avenue S.

Three rooms and bath furnished house in Boothland Addition on Avenue U and Merrill. $65 per month. Water furnished Dial 3-5698.

Five room furnished house, modern. Three miles on Lubbock Highway. Dial 3-3777.

For rent, three room furnished house. 3209 Avenue V, or Dial 3-5101.

UNFURN. HOUSES L-6

Two bedroom house, 2909 Avenue G. See Ross Williams, two miles East of overpass on highway 180, in rock house.

Six room unfurnished brick house for rent. 2801 Avenue T. $100 per month. Call 3-3222 or 3-5925.

Large four room house on highway in Fluvanna. Two baths, large closets, built-in cabinet. Contact T. J. Rea, Fluvanna.

Three room and bath unfurnished house, one-half mile from Ira on Big Spring Highway. After 5:00 p.m. Call 3-3159

Four room unfurnished house in Hermleigh. Reasonable rent. Contact Mrs. T. D. Craft, Planters Gin, Hermleigh, Texas.

New four room unfurnished house for rent. Contact Ralph Neal - Dial 3-3283.

Nearly new two-bedroom home, central heating, well located. $85 per month, no bills paid. Call 3-3278 before 11 a.m. or after 6 p.m.

MISC. FOR RENT L-7

Large office space, remodeled and redecorated, over Stinson Drug and Dyer Jewelry. 2801 Avenue V.

Office Space
Three room private office space and two room private office space. Over McDonald Dept. Store
Very reasonable — Call Mr. Bernard Longbothem, Jr., — Dial 3-4249.

TRAILER SPACE L-9

Trailer space for rent. All utilities, Bendix washer. See J. A. Woods, 1511 Avenue R.

RENTALS L

TRAILER SPACE L-9

TRAILER SPACE!

Modern trailer space for rent and also have a couple of trailers for rent very cheap. Would consider a deal for someone to take care of the trailer park.

SHORTY'S TRAILER PARK
4 miles out on Sweetwater hwy.
Left side of road.
M. D. BUSSELL
2800 Ave. U
DIAL 3-3904

REAL ESTATE M

NOTICE

Need listings. If your property is priced reasonably, we will give all our energies to sell it. We are in contact with buyers. Call us today.

Offering nicest three room and bath in Snyder. $1750 to handle.

Good substantial three bedroom home on one acre of ground. Beautifully furnished, just off highway, one mile from town, Good cellar, water system — Everything a person could ask for, except garage. Best Bargain anywhere—$5,200, one-half down.

Two houses to be moved, One is 18 ft. by 24 ft.; One is 12 ft. by 20 ft. Both good frame buildings, three years old. $1250 cash for both, one is worth that!

50 x 200' lot on Lamesa Highway just East of Wheel Cafe—$375.00.

PEARCE REAL ESTATE
1917 - 25th St. Dial 3-4293
Dial 3-7233—Evenings & Sundays

BUSINESS PROPERTY M-1

FOR SALE

SMITTY'S TEXACO SERVICE STATION — one house and one workshop on two and one-half lots, 125' x 150'. One lot in city limits of Snyder. Contact H. A. Smith, Jr.

DIAL
3-9100 or 3-5952

HOUSES FOR SALE M-2

To be moved! Not just a house but a new little two bedroom home, modern and completely finished. Please bring the little lady; she's the better judge. Dial 3-3830.

HIGHLAND PARK

3 Bedroom Home with 1100 square feet of floor suace, atached garage Tile in Kitchen & Bath—Just Completed — Top FHA loan on this beautiful home.

2 Bedroom Home under construction—Completed in about 4 weeks. $10,900 sales price — $8650.00 loan, leaving a down payment of $2250.00 plus closing costs. See this one now and pick your own color schemes.

3 Bedroom & 2 Bath Home—with or without furnishings—Will carry good FHA loan—Possession within 1 week. This is truly a good home, one if you see, you will like.

TOWLE PLACE

2 Bedroom Home—Attached Garage —Fenced Back Yard — Newly decorated on inside and outside. $2,000.00 will handle this equity and monthly payments are only $41.00 moth. Immediate Possession—Better Hurry—This one won't last long.

2 Bedroom Home—1st class shape on interior. Tile in Bath. Fenced back yard. Really a nice home with down payment of only $2150.00.

KITTRELL HEIGHTS

2 Bedroom Home on paved street. $1250.00 will purchase the equity in this nice home—Tiled in kitchen and bath.

24TH STREET

GI equity in home for only $1,000.00 —This is a real buy—Immediate possession. See this one before it is gone.

SCOTT & SCOTT REALTY
BIG SPRING HIGHWAY
Open Saturday and Sunday Afternoons
—DIAL—
3-3262 — 3-6212

FOR SALE
TOWLE ADDITION
Three bedroom and den, 1261 square feet of floor space. Fenced yard. 2801 - 38th.
Dial 3-4529

For Sale By Owner

Three bedrooms, living and dining room, den, large kitchen on front. 114' front, corner lot. Sprinkler system, attached garage, extra nice bath, all for $2650.00, my equity. $10,000 loan at 4%. 320 - 35th — in Morning Side Addition
DIAL 3-6701

Your own newspaper — The Snyder Daily News. For carrier delivery call 3-5486.

REAL ESTATE M

HOUSES FOR SALE M-2

GEO. J. & LYDIA WEBB

—Take Your Pick—

Two bedroom home, A-1 condition, $1800 cash will handle, in Highland Park, FHA financing.

Three of Snyder's finest homes ranging from $17,750 to $45,000. Shown by appointment.

New three bedroom home in Highland Park, priced right—has 1300 square feet floor space—See this now.

Under construction in Highland Park, two—two bedroom homes, one with den. Choose one of these now and decorate the inside to suit your taste. FHA financing.

Sign your contract now—get your pick of lot and home. Noble Heights Addition—$200 when you sign contract—$200 when you take possession.

Two bedroom, A-1 condition, Good as new and FHA financed.

For rent: Three bedroom home—$85.00 per month.

Investment Property

Three well-furnished apartments, monthly income, $225.00.

Warehouse 40' x 80' on 2.3/10 acres—can be had at a barbain.

We have others too numerous to list. See us in the Lobby of the Manhattan Hotel, or dial 3-5171 or 3-6508.

HOMES FOR SALE

1. G.I. Resale, only $800.00 equity, no closing charges, move in at once.
2. Three bedrooms and den on two lots, has nice G.I. loan, small equity, will move you in, let us show you this one.
3. We have a few choice lots left out in Noble Heights. Come by and select your plan, make a small deposit and watch it become a home.

CALL 3-3452 or
COME BY — 1921 - 26th Street
JACK & JACK REALTY

For sale: Two duplex apartments by owner. Shown by appointment only. Dial 3-5426 or 3-6486.

FOR SALE
Three large five-room houses. Very reasonable. $500.00 down. Balance like cheap rent. No closing charges. I carry the papers.
DIAL 3-3830
A. L. MAEDGEN

FARMS—RANCHES M-6

THREE SECTION RANCH

Well imprvoed, no cedars, and the price is right, see W. H. Mason or L. A. McClanahan at Jack & Jack Realty, 1921 - 26th.

JACK & JACK REALTY
1921 - 26th
Dial 3-3452
Snyder, Texas

473 acres grass land for sale. Will sell with or without minerals. 2 miles south of the Dockery well. See D. J. Barber Westbrook Texas.

RANCH FOR SALE
21 Section Ranch in Van Horn County, with one-half mineral, in tact with plenty of deer on the ranch. This is a real buy at $8.50 per acre. Call or See Mr. Mason, dial 3-3452 or 3-3994.
JACK&JACK REALTY
1921 - 26th

REAL ESTATE M

FARMS—RANCHES M-6

IRRIGATED FARMS

323 acres, 160 in grass, new eight-inch water well, one-half minerals. Six-room house near Plainview.

280 acres, two water wells, one 8-inch, one 10-inch; five room house and barn; 40 acres in alfalfa, all watered. Near Olton.

ROLLINS REALTY COMPANY
East Highway — Dial 3-6884
Snyder, Texas

LOANS—OIL ROYALTIES M-9

ROYALTY
I still buy it at top prices.
All oil deals considered
Charles H. Cooper
Phone 3-4105

FOR SALE — TRADE M-11

Will trade six room house for two bedroom trailer house. See at Avenue O and Dorsey St. Andress Heights or dail 3-6450.

TRADE

Equity in two bedroom G.I. home, North Snyder, for late model car or trailer. Monthly payments $38.00.

"Don't Wait — We Sell 'Em"
H & H DEVELOPMENT CO.
508 East Highway
Dial 3-4451 — 3-6683

Well paying rooming house in Chickasha, Oklahoma, for sale or trade for Snyder property. Write Box 682, Snyder.

PHONE 3-5486 For Classifieds

ALPHABET BUSINESS SERVICE
Who Sells What & Where Is He?

BUILDERS HARDWARE & MATERIAL

—From foundation to paint Forrest Builders Supply Company sells everything you need. Dial 3-3301.

—We have a complete line of lumber and building supplies, Wholesale and retail. Walter Hales Lumber and Suply. Dial 3-5792.

BUTANE

—Call Scurry Butane Company, 3-3721 for prompt gas delivery Sales & Services. Domestic & commercial Apliances.

FLOWERS

Fresh Flowers for all occasions. We telegraph flowers anywhere. Bell's Flower Shop. Dial 3-4651.

FURNITURE

—Frigidaire refrigerators, washers, ironers. Also large selection of quality furniture at King & Brown.

INSURANCE

—Hugh Boren & Son are dependable and experienced. Insurance Real Estate-Loans-Oil. Dial 3-3651.

—The Deffebach Agency can service any type of Insurance for you. Come in for advice. Dial 3-5611.

REAL ESTATE

Buy her a home. She will love you for it. FHA or GI Financing. "For better homes, better see" — Jack & Jack, 1921 26th. Across from City Hall. Dial 3-3452.

TIRES

Mohawk Tires and Batteries. Best price in town. Lee Motor Tire Store Northeast corner of square Dial 3-4661.

Revised Rates On Snyder Daily News Classified Word Ads:

One day	.05 Per word
Three days	.12 Per word
Six days	.18 Per word
Each day following	.01 Increase

15 word minimum rate

Space ads	.84 per inch per insertion

EARNED RATES

Three days	.75 per inch per insertion
Five days	.70 per inch per insertion

MONTHLY EARNED RATE
For 15 words at 26 issues per month, Total $5.70
Capitals, and type larger than agate at double.

WORD AD DEADLINES

Weekdays	5 p. m.
For Sundays	12 Saturday

RULES
The publishers reserve the right to correctly classify all advertising, to edit any copy deemed objectionable for any reason and reserve the right to accept advertising only on a cash-in-advance basis. Some ads are charged to phone owners, purely as an accommodation and payment is due immediately upon publication. Some types of ads are not charged under any circumstances but must be strictly cash-in-advance.

PAY AS YOU GET PAID
For
Brake work — Front end alignment
Wheel balance & Tires
"Set your own Terms & Payments"
Central Tire Service
2310 Avenue S. Dial 3-3841

Sheriff's Auction Sale
Tues. March 3, 10 A.M.
COURT HOUSE DOOR — SNYDER, TEXAS
5 — Houses and Lots — 4-rooms & bath
Lots 75'x162½'
Property of B. F. (Frank) Yandell and Adna Yandell
Property located on Lamesa Highway 3 miles west of Snyder and immediately east of Montex Co. and Magnolia Oil Co.

YOU ARE INVITED
. . . to ask us about our monthly payment plan on repairs, re-modeling and additions to your home or other property. No obligation on your part. No down payment required. 36 months to pay.
Scurry County lumber company
East Highway Phone 3-5471
"The only lumber yard in Snyder giving S&H Green Stamps

West Texas Drilling Activity Records Drop In Fifth Week

West Texas drilling activity dropped slightly last week, with 78 applications to drill, including 16 for wildcats, filed in Railroad Commission Districts 7-C and 8.

The number compares 90 applications, including 20 for wildcats, filed the preceding week.

Totals for the first five weeks of 1953 now stand at 308 field tests and 98 wildcats, a grand total of 406 and a weekly average of 81.2.

Cumulative totals for the first five weeks in 1952 were 523, including 93 wildcats and 430 field tests, a weekly average of 104.6.

Eight counties in District 7-C shared 34 applications, including four for wildcats; while 20 District 8 counties shared 44 applications, including 12 for wildcats.

District 7-C wildcats were Coke, Crockett, Reagan, and Terrell, one each.

District 7-C field tests were: Coke and Upton, nine each; Runnels, six; Reagan, four; and Irion and Tom Green, one each.

District 8 wildcats were: Culberson, three; and Crane, Ector, Lamb, Midland, Mitchell, Pecos, Reeves, Scurry, and Yoakum, one each.

District 8 field tests were: Andrews, eight; Cochran, four; Ector and Pecos, three each; Crane, Gaines, and Scurry, two each; and Borden, Garza, Glasscock, Howard, Kent, Loving, Midland and Terry, one each.

District 7-C locations:

COKE COUNTY

BRONTE 4800 — Humble 9-C J. L. Brunson, 4,100 FNEL 1,350 FSEL 331-N. Eastland, 5,100, rotary.

BRONTE 4800 — Humble 10-C J. L. Brunson, 4,800 FNEL 1,350 FSEL 331-N. Eastland, 5,100, rotary.

JAMESON — S. E. Adams 2 Pallie Phelan, 467 FSE&SWL 6-Snyder and Von-Rosenburg, 6,500, rotary.

JAMESON — Sun Oil Co. 1-A Central National Bank-State, 500 FNL 505 FEL 530-C. Weisheit and State River Tract, 6,300, rotary.

JAMESON — Magnolia 6 R. B. Allen, 1,550 FSEL 100 FNEL 7-Snyder and Von Rosenburg, 6,600, rotary.

JAMESON — Perkins-Prothro Co. 1 W. C. Blanks estate, 467 FNWL 3,400 FNEL 533-G. A. Ernest, 6,600, rotary.

JAMESON — Chester Hunter 4 J. B. Walker Jr., 467 FNL 4, 100 FEL 1-W H. Wylie, 6,100, rotary.

JAMESON — Magnolia 8 R. B. Allen, 467 FSE&SWL Dolly Conner survey, Abstract 1015, 6,600, rotary.

NORTH BRONTE — Humble 4 R. F. Buttner, 660 FNL 685 FEL 397-1A-H&TC, 5,500, rotary.

WILDCAT — Standard Oil and Gas 2 Norton Properties, 660 FNL 660 F most westerly WL 5-L. N. Taylor survey, 5,500, rotary.

CROCKETT COUNTY

WILDCAT — Shell 13 Chambers County, 4,600 FNL 2,763 FEL 4-Chambers csl, 1,500, cable tools.

IRION COUNTY

THOMAND — Thomas and Anderson 1-A Abe Mayer, 330 FN&WL 1127-GC&SF, 1,000, cable tools.

REAGAN COUNTY

SOUTH SPRABERRY TREND AREA — Southland Royalty Co. 2-S-41 C. F. Boyd, 2,460 FNL 1,980 FEL 41-B-L&SV, 7,500, rotary.

SOUTH SPRABERRY TREND AREA — Skelly 2 J. F. Nunn, 660 FNL 1,980 FEL 5½ 5-B-L&SV, 7,700, rotary.

SOUTH SPRABERRY TREND AREA — Hanley Co. 1-E TXL, 660 FN&WL W½ 31-36-5s-T&P, 8,000, rotary.

SOUTH SPRABERRY TREND AREA — Sohio Petroleum Co. 2-C E. G. Cauble, 663 FSL 1,995 FWL 35-36-5s-T&P, 7,600, rotary.

WILDCAT — Clifton Thomas and R. S. Anderson 1 T. P. Land Trust, 330 FN&EL 203-1-T&P, 3,000, combination.

RUNNELS COUNTY

CREE-SYKES — Saxon-Armstrong Oil Co. 29 O. C. Sykes, 425 FNL 330 FEL 5-H&TB, 4,000, rotary.

CREE-SYKES — Mid-Continent Petroleum Corp. 29 Earl Burnes, 1,817 FNL 1,307 FWL 2-J. D. Parramore, 4,500, rotary.

CREE-SYKES — C. O. Davis and Mabee Drilling Co. 3 R. E. Burrus et al, 1,300 FNL 2,200 FWL 19-SPRR, 4,000, rotary.

LINDEMANN-McMILLAN — Thomas D. Humphrey 4-A T. Tunget, 1,810 FNL 550 FEL 32-532-D. Diaz survey, 3,900, rotary.

LINDEMANN-McMILLAN — Thomas D. Humphrey 3-A C. F. Tounget, 1,470 FNL 990 FEL 32-532-D. Diaz, 3,900, rotary.

WINTERS — E. L. Doheny 1 A. J. Pfeiffer, 900 FSL 411 FWL 535-Q-E. Mather, 4,600, rotary.

TERRELL COUNTY

WILDCAT — Keck Oil Co. 1 Harrison, 480-FNL 330 FEL 22-D4-M&T, 4,500, cable tools.

TOM GREEN COUNTY

KNICKERBOCKER — M. D. Bryant 1 A. M. Tweedy estate, 330 FNL 336 FWL 763-W. Schirmacher, 500, cable tools.

UPTON COUNTY

McCAMEY — Tri-Service Drilling Co. 7-A Richard King, 2,310 FNL 990 FEL 9-3½-CCSD&RGNG, 3,000, cable.

McCAMEY — Tri-Service Drilling Co. 5-A Richard King, 1,650 FN&EL 9-3½-CCSD&RGNG, 3,000, cable.

McCAMEY — Tri-Service Drilling Co. 6-A Richard King, 990 FNL 2,310 FEL 9-3½-CCSD&RGNG, 3,000 cable.

McCAMEY — The Texas Co. 51-NCT-4 Richard King, 330 FN&WL SE¼ 9-3½-CCSD&RGNG, 2,550, rotary.

McCAMEY — The Texas Co. 50-NCT-1 Richard King, 330 FNL 1,650 FWL SW¼ 11-3½-CCSD&RGNG, 2,175, rotary.

RODMAN-NOEL — Brown and Throp Drilling Co. and John Parker 3 A. L. Mayhew, 330 FNL 990 FEL 3-W-GC&SF, 2,000, cable.

SOUTH SPRABERRY TREND AREA — Sinclair Oil and Gas 1-131 University-Upton, 660 FN&EL NW¼ 5-3-University, 7,500, rotary.

SOUTH SPRABERRY TREND AREA — Humble 4 First National Bank of San Angelo, 1,650 FS&WL 5-Y-GC&SF, 8,100, rotary.

SOUTH SPRABERRY TREND AREA — D. E. Vasser and A. H. Howard 1 State, 1,320 FL 990 FWL 38-Y-TCRR, 7,600, rotary.

Amended loctafons, District 7-C.

COKE COUNTY

JAMESON — American Republics 4 Eva A. Snowden, 2,120 FNL 818 FSWL 8-Winfield Scott, 7,400, rotary, changed location.

JAMESON — American Republics 3 Eva A. Snowden, 1,173 FNL 660 F most southerly SL 8-Winfield Scott, 7,400, rotary, changed location.

SCHLEICHER COUNTY

HULLDALE — American Republics 3 W. H. McClatchey, 467 FNL 1,440 FEL 63-LL-TCRR, 1,[illegible], rotary.

TOM GREEN COUNTY

HARRIGAT — L. E. Scherck 3 J. W. Johnson, 3,493.8 FSL 1,234 FWL 23-Washington Co. RR. to plug back to 4,308-34 feet in the Palo Pinto.

WILDCAT — Rowan Oil Co. 1-A E. H. Jones, 660 FNL 1,922 FWL 888-Joseph Jung, 7,000, rotary, changed location.

UPTON COUNTY

McCAMEY — Shell 40 Della Bowen, 800 FNL 1,700 FEL 6-GC&SF, 2,500, cable, to deepen.

McCAMEY — Shell 41 Della Bowen, 800 FNL 210 FEL 6-GC&SF, 2,500, cable, to deepen.

SOUTH SPRABERRY TREND AREA — Amerada 1-30 Lula B. Elins, 660 FN&EL 30-37-5s-T&P, 8,050, rotary, to deepen.

PECOS COUNTY

FORT STOCKTON — Texaco 4-C H. J. Eaton, 330 FS&WL 13-146-T&STL, 2,990, rotary.

FORT STOCKTON — Texaco 5-D H. J. Eaton, 330 FN&WL SE¼ 15-146-T&STL, 2,990, rotary.

FORT STOCKTON — W. R. Weaver 1-A W. P. Rooney, 1,680.2 FSL 330 FWL 13-146-T&STL, 3,200, rotary.

WILDCAT — Phillips 1-A Odom, 1,980 FN&WL 23-101-TCRR, 14,700, rotary.

REEVES COUNTY

WILDCAT — Phillips 525 Strat Test, 1,930 FSL 660 FEL 11-C18-psl, 4,063, rotary.

SCURRY COUNTY

SHARON RIDGE 1700 — Clifton Thomas 1 Roy Rasco, 330 FN&EL 103-97-H&TC, 2,000, cable.

KELLY-SNYDER — Stanolind 1 P. Freytag, 675 FNL 136 FEL of a 7.6-acre tract in 299-97-H&TC, 7,500, rotary.

WILDCAT — Blount Drilling Co., 1 Hoyle H. Cary, 660 FSL 667 FEL 111-67-H&TC, 7,500, rotary.

TERRY COUNTY

UNDESIGNATED — Sunray 1 Laura A. Winn, 660 FN&WL SE¼ 93-D11-C&M, 8,500, rotary.

YOAKUM COUNTY

WILDCAT — Western Drilling Co. and Tobe Foster 1-B S. J. Dixon, 440 FN&EL W½ 608-D-J. H. Gibson, 5,200, rotary.

District 8 amended locations:

ANDREWS COUNTY

IATAN-EAST HOWARD — Sinclair 71 Granville M. Dodge estate, 1,654.1 FSL 1,644 FEL 3-30-1s-T&P, 3,000, cable, amended to srow Well 71 located 660 feet from Well 60.

NELSON — Humble 1-B Evelyn Limeberry et al, surface location 660 FSL 1,980 FEL 3-A46-psl; voitomhole location 541.74 FSL 3,025.42 FEL 3-A46-psl, 10,700, rotary, to drill directtional hole.

ECTOR COUNTY

UNDESIGNATED—Gulf 34-B W. E. Connell, 660 FNL 330 FEL W½ SE¼ 13-B16-psl, rotary to pluy back to 5,025 feet.

GLASSCOCK COUNTY

HOWARD-GLASSCOCK — Duncan Drilling Co. 5 Bager 660 feet south of well No. 3, and 990 FWL NE¼ 21-33-T&P, 2,500, cavle, amended location.

HOWARD COUNTY

HOWARD-GLASSCOCK — Amerada 6 D. Roberts, 330 FSL 990 FEL 128-29-W&NW, workover pluy pack from 3,000 to 1,300 feet.

PECOS COUNTY

TOBORG — Corvette Oil Corp. 11-B B. H. Monroe, 720 FNL 580 FWL 38-194-GC&SF, to re-enter and workover, depth not reported.

YOAKUM COUNTY

WASSON — Indian Royalty Co. 13 Whittenburg estate, 1,980 FNL 660 FEL 863-D-J. H. Gibson, 5,103, rotary, amended location.

WASSON — Indian Royalty Co. 4 Whittenbury estate, 660 FNL 1,980 FEL 831-D-J. H. Gibson, 5,103, rotary, amended location.

WASSON — Indian Royalty Co. 4 Whittenburg School Land, 1,980 FS&WL 830-D-J Gibson, 5,100 rotary amended location.

District 8 locations:

ANDREWS COUNTY

SHAFTER LAKE (YATES) — Tobe Foster 4-F University, 330 FSL 330.6 FEL 16-14-University, 3,250, rotary.

SHAFTER LAKE (YATES) — Tobe Foster 3-P University, 330 FSL 330.6 FEL W½ SE¼ 16-14-University, 3,250, rotary.

SHAFTER LAKE (YATES) — Shell 1 Crews, 330 FNL 2,315 FWL 11-A36-psl, 3,200, rotary.

SHAFTER LAKE (YATES) — Tobe Foster 3-A University, 430 FSL 330 FEL SW¼ 17-14-University, 3,250, rotary.

SHAFTER LAKE (YATES) — Tobe Foster 4-A Universisty, 330 FS&WL 17-14-University, 3,250, rotary.

Block 12 — Phillips 5-EE University, 660 FNL 660 FEL NW¼ 17-12-University, 10,850, rotary.

FUHRMAN (GLORIETTA) — Signal 3 Leta Jones, 1,980 FS&WL 11-A43-psl, 5,600, rotary.

MEANS — Humble 34 B. M. Means, 1,84.68 FNL 658.8 FEL 14-A20-psl, 4,600, rotary.

BORDEN COUNTY

HOBO — Standard of Texas 7-7-T. L. Griffin, 467 FNL 1,980 FWL 47-25-H&TC, 7,500, rotary.

COCHRAN COUNTY

LEVELLAND — Sapphire American Petroleum, Inc., 3-A F. O. Masten, 440 FS&EL 23-134-Armstrong csl, 5,000, rotary.

LEVELLAND — Great Western Drilling Co. 7-23 Starnes, 533.03 FSL 660 FEL SW¼ 23-Harrison and Brown, 5,100, rotary.

SLAUGHTER — Great Western 1-17 Atlantic-Dean, 440 FN&EL 10-90-Lipscomb csl, 5,100, combination.

CRANE COUNTY

McELROY — Humble 9-D State, 990 FNL 2,310 FWL 34-30-University, 3,400, rotary.

Undesignated — Magnolia 5 University Section 16, 660 FN&EL 16-30-University, 7,00, rotary.

WILDCAT — Gulf 1 J. P. Lea et all 1,980 FNL 660 FEL 40-33-psl, 9,600, rotary.

CULBERSON COUNTY

WILDCAT — Deed Oil Co. 1-B State, 660 FS&EL 16-45-psl, 3,000, cable.

WILDCAT — Deed Oil Co. 1-A State, 660 F&EL 7-45-psl, 3,000, cable.

WILDCAT — Deed Oil Co. 1 State, 660 FS&EL NW¼ 7-45-psl, 3,000, cable.

ECTOR COUNTY

NORTH COWDEN — Sun 4-7 Unit Block 30, 660 FN&WL SW¼ 10-43-1s-T&P, 4,400, rotary.

NORTH COWDEN — Sun 3-8 Unit Block 34, 660 FS&WL 14-43-1s-T&P, 4,400, rotary.

SOUTH COWDEN — Donnell Drilling Co. and E. E. Reigle 1 J. F. Maurice, 660 FS&EL SW¼ 32-42-2s-T&P, 4,600, rotary.

WILDCAT — British American 101 oC. Millard Eidson, 660 FS&WL 36-41-2s-T&P, 9,500, rotary.

GAINES COUNTY

CEDAR LAKE — R. B. and W. A. Moncrief Jr. 9 Stella Scanlan, 3,100 FS&WL 119-M-EL&RR, 5,000, rotary.

RUSSELL — Magnolia 8-D H & J Section 453, 1,980 FNL 660 FEL 453-G-CCSD&RGNG, 7,800, rotary

GARZA COUNTY

GARZA — Union of California 1 - BM. K. Binham, 330 FS&WL 1231-J. V. Massey survey, 3,100, rotary.

GLASSCOCK COUNTY

NORTH SPRABERRY TREND AREA — Sinclair 1 O. J. Hubbard, 660 FN&WL 41-36-4s-T&P, 7,900, rotary.

HOWARD COUNTY

VINCENT (UPPER CANYON) — Cosden 660 FSL 467 FEL 57-29-Lavaca Navigation survey, 7,600, rotary.

LPG STORAGE — Reef Fields Gasoline Corp. 2 Reef Fields Gasoline Corp., 290 FNL 590 FWL 46-31-1n-T&P, 2,000, rotary.

LPG STORAGE — Reef Fields Gasoline Corp. 3 Reef Fields Gasoline Corp., 290 FNL 100 FWL 46-31-1n-T&P, 2,000, rotary.

KENT COUNTY

COGDEL LEAST — Chapmann and McFarlin 3 D. M. Cogdell, 660 FNL 1,980 FEL 773-97-H&TC, 5,000, rotary.

LAMB COUNTY

WILDCAT — San Juan Exploration Co. 1 P. E. Jones, 330 FS&WL 16-687-State Capitol Lands, 6,500, rotary.

MASON — Ohio 3-A Minnie Kyle, 2,310 FS&WL 10-85-1-T&P, 3, 200, rotary.

MIDLAND COUNTY

NORTH SPRABERRY TREND AREA — Magnolia 1-B Shackelford, 660 FS&EL 4-38-3s-T&P, 7,500, rotary.

WILDCAT — Magnolia 1 Ida Mae Oldham, 660 FN&WL 38-37-1s-T&P, 11,500, rotary.

MITCHELL COUNTY

WILDCAT — A. W. Cherry 1 B. F. Dunn, 1,850 FSL 2,310 FWL 65-30-Lavaca Navigation survey, 3,500, rotary.

Snyder Insurance Agency
WAYNE BOREN CLYDE HALL
COMPLETE INSURANCE SERVICE
1820 26th Street Phone 3-3168
P. O. Box 527 Snyder, Texas

DO YOU KNOW—
— the manager of the SCURRY BUTANE COMPANY? His initials are "L.P.H." and everyone calls him "Percy."
If you answer the above question — fine! But, just think of HOW MANY FOLKS at our places of business who are NOT known to you. Their knowing you . . . your knowing them . . . will make your shopping MORE enjoyable to you.
"LET'S GET ACQUAINTED" . . . will present your friends at your stores in a most unusual and interesting manner!
Let's Get Acquainted

True elephants once existed in North America as mastadons and their relatives, but they never reached South America.

DERRICK BARBER SHOP
—WE GIVE—
S&H GREEN STAMPS

OUT OF THIS WORLD?

Here is the newest in fashion for people who want to get as far away as possible from this prosaic old world. Designed for the Navy, this heavily corrugated suit of rubber with a domed plexiglass will keep a man alive without particular discomfort at altitudes as high as 100,000 feet — nearly 19 miles up. The outfit the Navy said, "will allow Navy pilots to travel in safety in the extreme upper atmosphere — or even in outer space.

Writer Finds Americans Work At Making Themselves Better

NEW YORK (AP)—Americans are "gluttons" for self-improvement, says Marie Beynon Ray.

Mrs. Ray writes inspirational books on subjects like how never to be tired and how to squeeze the most out of life.

People, she finds, are working days and nights, taking courses, reading at lunch to improve themselves, live longer, better and have more fun.

"The tendency is more American than otherwise," Mrs. Ray adds, "but it's beginning to spread to other countries."

Mrs. Ray began writing "how" books after years as managing editor of a top fashion magazine and a long period free-lancing magazine articles. A vivid woman who radiates energy, she comes into a room as though propelled by breeze, her silver hair smartly coiffed, her eyes sparkling with zest.

The wife of O. W. Ray, a distributor of phonograph records and equipment, and the mother of a married daughter, Mrs. Ray takes some themes out of her own life.

Her outstanding success "How Never to Be Tired," was written when an editor, after watching her tear in and out of his office for years, finally asked, "Don't you ever get tired?"

Mrs. Ray replied, "No — well hardly ever." It was agreed there should be a book in that. Out of the welter of research Mrs. Ray did to find out why other people get tired, she emerged with these convictions:

"You can recover from physical fatigue in a short period of rest. Mental activity can't tire you. What does tire the sedentary worker is emotional stress and strain anxiety, fear, sense of inadequacy or inferiority, worry, indecision, apprehension. You must replace these with constructive emotions.

"The cure for fatigue is increased activity, either in work you love, or play."

Mrs. Ray's favorite cure for worry is physical activity. If you busy yourself with a physical activity, she says, it's necessary to bend your whole thought to what you are doing and the worry drops out of your mind.

In a new book, "The Best Years of Your Life," Mrs. Ray discusses constructive use of leisure after 45. It makes these points:

Even if you have retired (a Grade A mistake in Mrs. Ray's opinion) you can stage a comeback.

There are dozens of fascinating things to do.

Leading educators and psychologists say ability to learn is approximately the same at 80 as it was at 12. There is no connection between ability and age. Different categories of creative thinking reach their peak at different ages.

SURE GLAD I INSURED THET FINE NEW STOVE WITH
Hugh Boren and Son
Insurance Agency
Basement Fuller Bldg.
Phone 3-3651 Snyder, Texas

Dr. John F. Blum
OPTOMETRIST
Most Prescriptions Filled the Same Day Patient Comes To Office
Phone 3-3992 Snyder, Texas
N.W. CORNER OF SQUARE

DO YOU KNOW—
—Stanley, Mae, Eunice, Dora, Lindall and Winnie at GRAY'S STYLE SHOP?
"There are no strangers. There are only folks whom you don't know!"
Have you been in another town recently where you practically knew no one? Then ,to return home to Snyder and to have folks CALL YOU BY YOUR NAME. It's one good feeling "to be back"—right?
LET'S GET ACQUAINTED . . . will focus everybody's attention on everybody at all our offices, all our stores, all our places of business.
Let's Get Acquainted

"I'M PROUD TO BE ON THE SAME TEAM WITH YOU!"
says CLARK GABLE

I've just heard a wonderful story about you and me that ought to make us feel pretty good—

About how you and I and millions of our friends and neighbors all over America are doing something for our country that's patriotic and *practical* at the same time! Buying U. S. Defense Bonds!

Right this minute, we Americans own more than *49 billion dollars* worth of our country's interest-earning Defense Bonds. The greatest display of faith in freedom that the world has ever known.

And what's more, we're not only doing ourselves a favor by building for our own future and the *peaceful* future of our country, but we're buying something that's almost priceless in the world today—*real security and peace of mind!*

Of course, you and I know what a great buy U. S. Defense Bonds are. But don't you think we ought to let other people in on it, too?

If you'll help, here are just a few of the things we can tell them:

■ **FIRST**—Thanks to new Treasury regulations, every Series E Bond we buy begins earning interest after only 6 months. It earns 3% interest compounded semiannually when held to maturity. It reaches full maturity value *earlier* (9 years 8 months) and the interest it pays is now *bigger at the start.*

■ **SECOND**—*Every Series E Bond we own* can now go on earning interest for 10 more years after it reaches the original maturity date—without our lifting a finger!

■ **THIRD**—During the 10-year extension period, *every unmatured bond* earns at the *new, higher interest rate* (average 3% compounded semiannually). Our original $18.75 can now pay us back $33.67. $37.50 pays back $67.34. And so on.

■ **FOURTH**—When we make ourselves and our families economically secure through buying bonds, we're helping to build the great economic strength that backs up our national defense. And this is the best security our money can buy. For after two world wars we have found that *peace is for the strong!*

Bonds are one of the easiest, most convenient forms of saving ever invented. For through the Payroll Savings Plan where you work, you can buy bonds on a time payment plan. Just specify the payments, as large or as small as you like, and they will be automatically set aside from your salary. This way you save the money before you spend it. And millions of people who thought they could never save any money, have found this is one *sure* way to save.

PEACE IS FOR THE STRONG... FOR PEACE AND PROSPERITY—SAVE WITH U.S. DEFENSE BONDS

The U.S. Government does not pay for this advertising. The Treasury Department thanks, for their patriotic donation, The Advertising Council and

Snyder Daily News

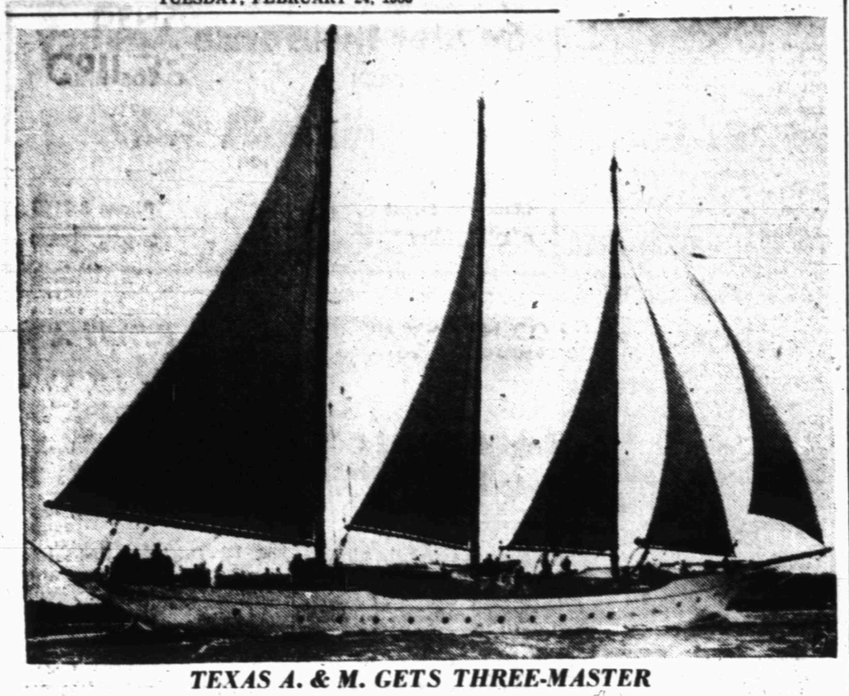

TEXAS A. & M. GETS THREE-MASTER

This yatch with 370 horsepower auxiliary, ATLANTIC, the gift of the top executives of the Schlitz Brewing Co. of Milwaukee, will spur Tex-Ag oceanographic research and teaching with regular cruises in the Gulf area. She normally will carry a crew of six or seven as well as 10 scientists and can cruise for several weeks without returning to port. Valued at $150,000, there will be added equipment by the Texas electronics laboratory, chemical, biological and physical laboratories, a fathometer for checking water depths by reflected sound waves, Loran for navigation aid, a device for measurement of currents and equipment for sampling, dredging and coring the Gulf bottom for study. Teaching will be done by the Oceanography Dept of A. & M. College. The ATLANTIC will leave Milwaukee for Galveston March 1, traveling by way of Chicago, Illinois and Mississippi Rivers.

Group Trying To Save Old Landmark From Being Razed

By The Associated Press

BALTIMORE — A 100-year-old landmark on the Johns Hopkins University campus, considered one of the best examples of Italian architecture in the country, is perilously close to the razer's maul.

But it's not going down without a fight.

The landmark is the Wyman Villa, the home of William Wyman, who gave the university half of its 120-acre campus in North Baltimore and the residue of his estate, valued at more than $700,000, at his death.

The villa was designed by the famous American architect of a century ago, Richard Upjohn, who also drew up the plans for the King Villa in Newport, R. I.

The villa was bequeathed to the university in June 1949, after the death of Mrs. Daniel Rollin daughter of Wyman. Since then the university has found no use for it.

More than a year ago members of the Wyman family and others interested in the villa banded together to do something about its preservation. Last March they became incorporated as the William Wyman Memorial Foundation, Inc., without capital stock and on a nonprofit basis.

Their main object was to take some action toward the preservation and utilization of the villa by the university. They are trying to raise money to restore the colorful structure.

The villa has no modern heating system and the cost for renovating it would run to many thousands of dollars.

But the suggestion of tearing down the landmark has created sudden interest among the sympathizers of old, artistic buildings.

Prof. Donald Drew Egbert of Princeton University wrote to a Hopkins trustee:

"Everyone knows that a given generation is likely to regard the best art of its grandfathers as ugly and not worth preserving. But a generation or two later those same works of art are being preserved with great veneration.

"In all honesty I believe that if the Wyman Villa is demolished at this time, the next generation will look upon us who permitted its destruction as sheer vandals."

Wyman Villa will not be wrecked without a fight.

Prof. John Coolidge of the Department of Fine Arts of Harvard University expressed a fear that such action by Hopkins might adversely affect his own and other universities. He wrote a Hopkins trustee:

"A piece of vandalism such as the wanton destruction of the Wyman Villa could have very serious repercussions on Johns Hopkins itself, and by extension on all American private universities."

Aged Man Kills His Wife With Ice Pick

NEW YORK (AP) — A marriage of 49 years ended in blood and death yesterday, police said, with a 73-year-old husband fatally stabbing the 68-year-old wife he believed "unfaithful."

The husband, Abraham Sperber, was accused of killing his wife Sarah with an ice pick in their apartment.

Police said he left a note addressed to a sister and the couple's five grown children, saying: "This act which I am commtting is due to the fault of my unfaithful wife."

Asst. Dist. Atty. David Getzoff said he knew of no reason for Sperber's jealousy.

California Drought Broken By Snowstorms

LOS ANGELES (AP)—Snowstorms in the mountains and pelting rains in the lowlands of Southern California have snapped a 40-day winter drought.

A blizzard raged last night over Cajon Pass, the mountain thoroughfare between San Bernardino and Las Vegas, Nev., and only automobiles with chains were allowed to go through. Visibility at times was 50 feet.

ITCH

Don't Suffer Another Minute

No matter how many remedies you have tried for itching eczema, psoriasis, infections, athlete's foot or whatever your skin trouble may be—anything from head to foot — WONDER SALVE and Wonder Medicated Soap can help you.

Developed for the boys in the Army—now for you folks at home

WONDER SALVE is white, greaseless, antiseptic. No ugly appearance. Safe for children. Get WONDER SALVE and WONDER MEDICATED SOAP—Results or money refunded. Truly wonderful preparations. Try them. Jar or Tube.

Sold in Snyder by Irwin's, Stinson, and Snyder Drug Stores, or your Hometown Druggist.

HIGHEST PRICES PAID FOR

PRODUCING ROYALTIES — SCURRY REEF FIELDS

Save Commissions By Dealing Direct

DAY OIL COMPANY

705 Kirby Bldg. Dallas, Texas

Numerous Changes Suggested For Social Security Program

WASHINGTON, Feb. 21 (AP) — Probably you have an aged relative or neighbor who is getting a check from the social security system and wonder sometimes how the system will help you and yours when the time comes.

The social security system now takes taxes from 46 million workers.

This is really big business and the American public gives signs it knows it. A flood of letters to Washington asks for this or that change in the system. Some writers want bigger checks. Some want tighter handling of the funds and so on. Many social security revision bills are coming up in Congress.

Mrs. Oveta Culp Hobby, President Eisenhower's social security administrator, has directed that studies be made immediately of the demands for changes.

In principle she believes that any governmental program runs best on a pay-as-you-go basis. She thinks that many social problems are best handled at home, by state and local officials.

Mrs. Hobby succeeds Oscar Ewing, a Truman appointee who hoped that the security program also would include health insurance. Mrs Hobby said last Sunday that during the Eisenhower administration "there will be no socialized medicine, as it is popularly known."

Three proposed changes seem to be getting the most attention. They involve:

1. The "work test" for pensioners.

2. Larger checks received by some retired couples.

3. The $3,600 pay ceiling for pension purposes.

The "work test" means this: The law now says that a retired worker under 75 must forfeit his monthly pension check any time he earns more than $75 a month on a job of a type covered by social security. (If he goes into business for himself he loses portions of his pension after earning $900 a year.)

Many older people do find work to do, partly because they need the money, partly because they want to keep busy. But this $75 a month limit makes it difficult. Some would like the limit raised to $200 a month. Some would like to see it taken off.

The greatest number of amendments now before Congress is concerned with this issue.

When a man quits at 65 he usually gets just the worker's pension check, which now averages $49.29 a month. He gets an additional amount (half his check) when his wife turns 65. But most wives are younger than their husbands, so there is a period in which they have to live on a very small monthly sum.

Here's what's behind the larger checks some retired couples are getting:

The formula on which the checks are figured takes into account both the pay the worker has earned and the length of time he has worked.

It works out that the average man who retired with most of his working record back in the '30s, an era of low wages, gets a check for himself and his wife of $70.10. Men retiring later, having worked at the higher wages of recent years, get average $100-a-month pensions for themselves and their wives.

Some critics feel that the system is stacked against the higher paid workers. Take a man who earns $3,600 (the maximum pay on which the system taxes) and a man who earns 10,000. Providing they have worked the same length of time, each draws the same pension checks on reaching 65.

Three changes are being urged by businessmen through the U. S. Chamber of Commerce:

1. The Chamber would like to see all people over 65 eligible for federal pension checks.

2. Some workers have not been able to make a work record under the social security law, partly because they worked on jobs that were not insured under the federal law.

Such workers get no federal pension check. But if they are needy they get help from another part of the program—old age asistance.

The C. of C. would like to see the federal government get out of the aid program. It feels the program is open to politics since the size of the aid checks is not controlled by any formula. It suggests all aged come under the single federal pension system.

3. The C. of C. would like to see the federal pension system put on a pay-as-you-go basis, with pension checks paid out each year covered by the payroll taxes taken in each year.

Right now the money taken in is so far in excess of what is needed that a 17 billion-dollar reserve fund has accumulated.

The C. of C. thinks this could be drawn on in years when the payroll tax doesn't quite cover the checks that go out. The fund is in government bonds and draws interest.

HER LINE IS CATCHING—Actress Gloria Swanson proudly holds up her catch, an 11-pound mackerel, left, and smaller bonito after fishing session during Miami Beach vacation.

SINUS SUFFERERS

AMAZING NEW DISCOVERY — FREE TRIAL

THIS AMAZING NEW DISCOVERY gives quick relief from sinus headaches, pressure in forehead, soreness in eyes, aching cheek bones, bridge of nose, top of head, back of head and down neck, can't think straight or see well at times even tho' glasses have been recently fitted, nervousness, dizzyness. This new treatment relieves most sinus headaches in few minutes and as general rule soreness in head, face and neck is entirely relieved in short time. No matter how long you have suffered or how chronic your case may be or how many different treatments you have tried or how much money you have spent without results, we believe you will be amazed at the fast relief this amazing new treatment gives you. It has given amazing fast relief to thousands. Write for FIVE DAY FREE TRIAL, post paid to you, no cost or obligation except this: when you write for it, it is agreed that you will mail it back at the end of five days if not satisfied, since it is not a sample.

NATIONAL LABORATORIES, — LODI, CALIFORNIA

DO YOU KNOW-

—the last names of Olin and Vivian at AMEEN CO.? Olin is the manager.

Since you have started reading these "Do You Know's" — haven't you thought a bit more seriously of the IMPORTANCE of "Let's Get Acquainted!" . . . of meeting more people?

Of course, you HAVE! And — you'll enjoy the "LET'S GET ACQUAINTED" feature . . . when people are presented to you in this newspaper in a most unusual and novel manner.

Let's Get Acquainted

For
24-HOUR
WRECKER
SERVICE
Call 3-3912
DENSON
SERVICE STATION

Now I Know What REAL FREEDOM Is!

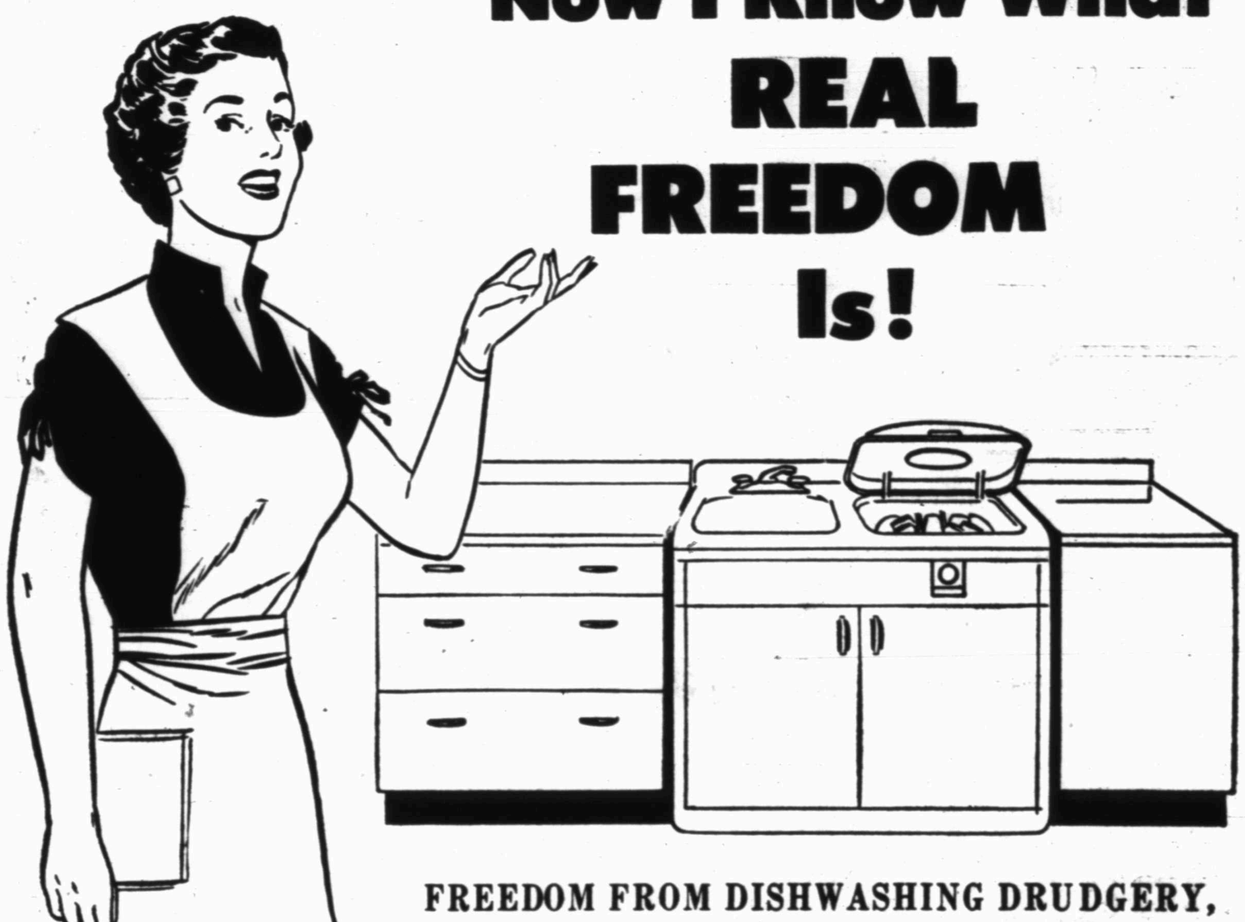

FREEDOM FROM DISHWASHING DRUDGERY, 3 TIMES A DAY, 365 DAYS A YEAR, WITH AN AUTOMATIC ELECTRIC DISHWASHER

Imagine the wonderful convenience of never having to wash dishes again! Of never dousing your hands in dishwater again!

Let Reddy Kilowatt take over your most distasteful household chore. Just put your dirty dishes (a whole day's supply, if you choose), in your electric dishwasher . . . set the control . . . walk away and forget your dishes. They'll come out brighter and cleaner than you can do them by hand . . . completely dry and ready to use again. And you can relax and enjoy many, many extra hours!

Give yourself this wonderful freedom . . . see your favorite electric appliance dealer tomorrow and choose your automatic electric dishwasher and electric garbage disposer unit.

SAY "GOODBYE" TO YOUR GARBAGE CAN . . .

An electric garbage disposer, easily installed in your kitchen sink, grinds food waste to a pulp and whisks it down the drain. Saves time, energy . . . keeps kitchen sanitary.

TEXAS ELECTRIC SERVICE COMPANY

J. E. BLAKEY, Manager Phone 3-5461