THE SNYDER DAILY NEWS

VOL. 6, No. 186 | SNYDER, TEXAS, FRIDAY, DECEMBER 2, 1955 | TWELVE PAGES—PRICE 5¢

DELVE INTO TEACHER SHORTAGE—The delegates at Table 3 at the White House Conference on Education in Washington go about their work as they probe the problem of what can be done about the teacher shortage. Left to right: Philip Johnson, Gorham, Me., chairman of the group; James Perkins, Princeton, N.J.; Margaret Root, Philadelphia, Pa.; John Herrick, Columbus, O.; Alice Fitzgerald New York, N.Y.; Hal Rawlins, Denison, Tex.; C. H. Julia, San Juan, Puerto Rico; Carl Geppinger, Blue Island, Ill.; Mrs. G. A. Binda, Battle Creek, Mich., and Harriet Nash, Kensington, Conn.

15 To 20 Injured By Collapse Of Temporary Rio Grande Span

About 40 Persons Fall In Dry River

EAGLE PASS (AP)—A temporary bridge across the Rio Grande collapsed today, throwing about 40 people 20 feet to the dry river bed and injuring 15 to 20 persons.

Sheriff Herbert Lehmann said most of the 15 to 20 were crippled by their falls and that some were in critical condition. He said none was killed.

The bridge was a temporary structure used until the new Eagle Pass international bridge, opened only yesterday, could be brought into use.

"I don't know what those people were doing on the old bridge," said the sheriff. "They didn't be long there, there was no reason for them being there. They were just 'lookers', I guess."

The span collapsed about 10:15 a.m.

Lehmann said the bridge was made up of concrete flooring of an old bridge, supported by pilings which had been driven into the river bed only three or four months ago.

"Every one of those pilings gave away, throwing the bridge sort of sideways as it fell. The people just tumbled down."

Both pedestrians and cars had moved across the temporary structure this year. Eagle Pass' original international bridge was destroyed by floods last year.

Fog shrouded the scene at the time of the mishap and rain had fallen earlier in the week but the sheriff did not think weather was a factor in the collapse.

The temporary bridge was about 300 feet long.

Eagle Pass, whose sister Mexican city of Piedras Negras was ravaged by last year's Rio Grande flood, is about 60 miles downstream from Del Rio.

Both the temporary bridge and the newly-opened bridge are just south of Eagle Pass.

"We're just awfully lucky that bridge didn't fall before," said the sheriff. "It's been in regular use for months and we just opened our new bridge yesterday."

County Safe, 2 Texans Die On 'S-D' Day

Safe Driving Day was a success in Snyder and Sucrry County, officials said today, since there was no accident reported during the entire 24-hour period here yesterday.

There had not even been an accident since yesterday, up to late this morning.

Sheriff Homer Whisnand, chairman of the Safe Driving Day campaign here, and Police Chief Travis Steele, co-chairman, today exrying out the Safe Driving Day propressed appreciation to local citizens for their co-operation in carject. Caution can prevent accidents, the two said, and they urged motorists to continue exercising caution when driving.

There were three accidents, however, just a few hours before S-D Day started. One of them was investigated by the Sheriff's Department at 9:30 p.m. Wednesday, the other two by the highway patrol at 11:20 and 11:30 p.m. just a few minutes before the S-D count started. All three involved one car each and all cars were totally damaged, and two persons were injured in one of the three wrecks, Roy Church and Robert Terry, both of the Rig Motel.

By The Associated Press

Two traffic fatalities were reported in Texas as the state tried to reduce its highway death toll during Safe Driving Day Thursday.

Mrs. Pauline Rosel, 19, a bride of three weeks, was killed when the car her husband, Pvt. Glenn Rosell, 18, was driving and a Southern Pacific switch engine collided in El Paso. Her husband suffered a possible brain concussion but was not believed in a critical condition.

Claude Roberson, 46, of Silsbee, was fatally injured in a headon collision near Silsbee in southeast Texas.

J. C. Larue, 53, of Midlothian, was critically injured when his car was hit by a Santa Fe freight train at Dallas Thursday.

If no more than two deaths are reported in the final check, it will be considerably below the average highway toll in the state. Last year 2,431 persons were killed in Texas—an average of almost 7 a day.

Cloudy weather and wet roads slowed down motorists Thursday as the state exhibited "safety cosciousness" in joining in the national campaign.

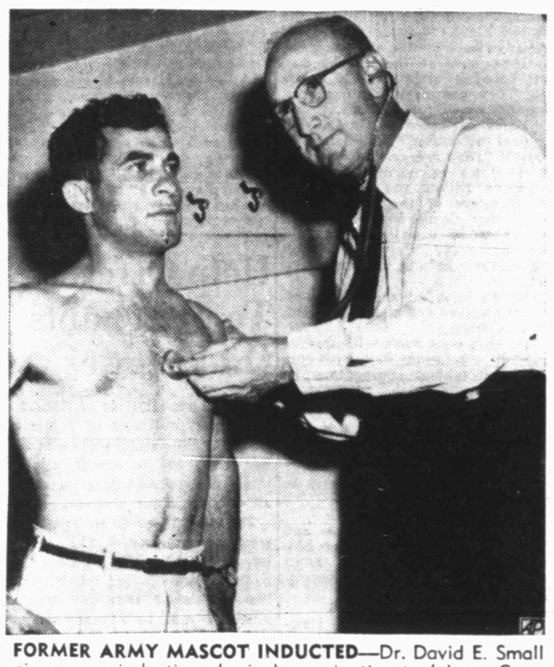

FORMER ARMY MASCOT INDUCTED—Dr. David E. Small gives a pre-induction physical examination to Johnny Camera as the former Italian waif, who became the mascot of the 36th Division during the Italian campaign of World War II, on Camera's arrival in Dallas recruiting office. Camera, who will be 22 this month, was adopted by Sgt. Claren Thompson of Waxahachie, Tex.

Large Unions Merge Today

NEW YORK (AP)—The AFL and CIO merged today into a single federation of 16,000,000 members—largest organized labor force in the free world.

The CIO voted overwhelming approval in its final convention session in the Hotel New Yorker.

The AFL endorsed the merger unanimously in its convention in the Hotel Statler yesterday.

The combined organization, to be known as the American Federation of Labor and Congress of Industrial Organizations will meet in convention Monday in the 71st Regiment Armory here.

The CIO stamp of endorsement came over heated objections from Michael J. Quill, president of the 90,000-member Transport Workers Union, composed largely of New York City bus and subway employes.

In a rollcall vote, Quill recorded his union as opposed to the merger.

The only other dissenting votes came from Dominic Merolla, of the Wilkes-Barre, Pa., Industrial Council of the United Steelworkers, and Frank England of the Springfield, Ill., Industrial Council.

Quill argued that the merger would place the CIO under an AFL thumb. He charged also that the proposed constitution of the combined organization lacked sufficient safeguards against racial discrimination, racketeering and inter-union raiding.

An array of other CIO leaders took issue with Quill's stand.

They included Walter P. Reuther, CIO president; David J. McDonald, head of the steelworkers; and Joseph A. Beirne, president of the communications workers.

They said that, even if there were disagreement over actual wording of the constitution, the new organization could be depended upon to implement the words with spirit.

GOP Leaders Map Vigorous '56 Campaign

CHICAGO (AP)—Republican leaders are mapping a vigorous 1956 campaign for every precinct in the nation, buoyed by President Eisenhower's promise to do "everything in my power" to help.

Some GOP leaders think the President's assurances mean he will decide to run again.

Others believe he is determined to take as active a part as his health will permit.

New speculation arose over the President's 1956 role yesterday when he sent a message to a Chicago meeting of the Republican National Committee, saying:

"You have a splendid record to submit to the voters in 1956. I personally am proud of Republican achievements for the peace and the prosperity and the security of the American people. I shall do everything in my power next year to help you report the record accurately and fully to the country."

Members jumped to their feet with applause and cheers when Chairman Leonard W. Hall read the mesage.

Hall told the committeemen that the President "says he will lead."

He said later there is not "the slightest doubt in my mind" but that the President intends to take the most active part he can in the campaign.

Morton H. Hollingsworth, Illinois state chairman, and Harry Darby, committeeman from Kansas, said they think the President will campaign for his re-election.

Gov. Theodore R. McKeldin of Maryland said he believes the President will do all he can to "report" and "continue" the record of his administration.

"I believe that if he is convinced he is the man to continue that record, he will be the candidate," McKeldin said.

The committee wound up a two-day Chicago meeting with a pledge to wage a "precinct crusade for victory in 1956."

Hall said every precinct in the nation will be manned by GOP workers.

Secretary of Labor Mitchell exhorted the committee members to "tell the story of Republican achievements, again and again, from every street corner."

He declared it is "no accident" that "we are at peace and we are growing and strong."

Norther Due To Hit Texas This Weekend

By The Associated Press

A mild norther was due to ripple over Texas this weekend behind slow general rains that soaked much of the east and south parts of the state.

The new front, which was not expected drastically to lower temperatures, was due in the Panhandle late Friday and to reach deep into the state Saturday.

Possible scattered showers were forecast for East and South Texas. The general rains in those areas that started falling Wednesday ended late Thursday.

Some drizzle fell early Friday along the coast and in northeast Texas. Beaumont, Texarkana, and Galveston reported drizzle.

No freezing weather was reported in the state. The low was 35 at Salt Flat. Other lows included Brownsville 52, Beaumont 49, Abilene 46, El Paso 44, Houston, Lufkin and Lubbock 43; Dallas 42, Austin 41; and Amarillo, San Antonio, Wichita Falls and Texarkana 38. Dalhart's low was 40.

High temperatures Thursday ranged from 40 at Sherman to 68 at Presidio and Childress.

Rain for the 24 hours was topped by 2.41 inches at Beaumont and 1.19 at Lufkin. Other totals included .94 at Galveston, .63 at Texarkana, .48 at alacios, .47 at College Station and .05 at Victoria and Sherman.

Adenauer Hits Soviet Policy

BONN, Germany (AP) — Chancellor Konrad Adenauer declared today Soviet leaders "are convinced that the Soviet Union will one day rule the world."

"Against this view the West must make clear its conviction that freedom is stronger than slavery," the Chancellor told Parliament.

Deputies cheered and applauded when the 79-year-old leader rose for his first speech since he became ill early in October.

At the conclusion of the debate, the deputies approved by a show of hands a resolution appealing to the Soviet Union "to fulfill the obligation accepted by the Soviet Union for the reunification of Germany by free elections in accordance with the national interests of the German people and the interest of European security."

It said reunification would provide the basis of lasting peace between the German and Soviet peoples.

The resolution called on Adenauer's government to continue all efforts to attain reunification in cooperation with the U. S., British and French governments.

Virus For Destroying Clothing Moth Found

LONDON (AP) — The International Wool Secretariat announced today the discovery of a virus it said can wipe out the common clothes moth.

"We have now a virus," said Dr. Kenneth Smith, "which can be sprayed or dusted into clothing, furnishings and so forth."

He said it is deadly to the moth grub but does not kill the adult moth.

Smith headed a unit at Cambridge University which discovered the virus.

Highway Patch-Up Program Announced

AUSTIN (AP)—A 28 million dollar patch-up program next year for state and farm highways in Texas was announced yesterday by the Highway Department.

Allocation of the money from state funds was necessary to protect the taxpayers' investment in the state road system, said Chairman E. H. Thornton Jr.

Most money will go for widening, reconstruction and resurfacing. The 694 projects in 203 counties will cover 2,700 miles of work on state highways and 1,950 miles on farm roads.

Former Dawson Judge Dies On Thursday

LAMESA (AP)—The first county judge and first school superintendent of Dawson County, Matthew Lindsey, 78, died yesterday.

He had extensive real estate and oil holdings in the county and in other parts of West Texas. Lindsey had an active part in selecting Lamesa as the county seat.

Survivors include his widow, two sons, M. C. Lindsey Jr. of Lamesa, and Weldon, Lindsey of San Angelo; three daughters, Mrs. Flora Gray of Fort Worth; Mrs. Virginia Pipes of San Antonio and Mrs. Francis Esmond of Odessa.

Khrushchev Flings Tirade Against U.S.

RANGOON, Burma (AP) — From a seat in one of the Buddhist world's most venerated shrines, Nikita S. Khrushchev launched a bitter, impromptu tirade today against the "stupidity" of Western nations.

Red-faced with anger and pointing his finger wildly, the Soviet Communist party chieftain accused the United States and France of attmpting to kidnap a Russian visitor. He also had some derisive words for the British.

Khrushchev spoke out as he rested in the 2,000-year-old Shwe Dagon (Golden Pagoda), after climbing nearly 200 steps to the heart of the famous temple. He and Soviet Premier Nikolai Bulganin were touring Rangoon shrines on the second ay of their week's visit to Burma.

He started to talking of architecture — and of the case of Russian architect Alexander V. Vlasov, whose work was censured by the Soviet government while he was touring the United States and France with other Russian architects.

"Be careful or you might be invited to America," Khrushchev continued." after we criticized Comrade Vlasov, they tried to persuade him to stay. The French also repeated this stupid mistake the Americans had made."

(Actually there was no reported effort by Americans to persuade Vlasov to remain with them. In Paris a band of Russian exiles tried to "liberate" him, but the Russian party went to a French police station to escape the crowd and Vlasov subsequently accused the French police of trying to "kidnap" him.

Khrushchev himself was a strong pink by then as he pointed a stubby finger. Premier Bulganin sat silently by.

Khrushchev switched to colonialism, declaring: "We Russians are the only ones that are always fighting for the cause against colonialism."

"What about East Germany?" one American correspondent asked. "What about Latvia and Estonia?" asked another.

"You don't know what's going on inside East Germany," Khrushchev replied. "What the East Germans are doing you would not understand because you are a paid slave writer of capitalism. If you wanted to write something good about Russia, you would starve to death — because the capitalist press would refuse to print it."

"Russia always tells the truth," he continued." But when we tell the truth, the colonizers don't like it. They don't like the naked truth. We will always be doing and saying the truth because we don't like colonialism."

Total Larger This Year In S-D Campaign

By The Associated Press

The nation's automobile traffic deaths on Safe Driving Day equaled a comparable recent day in which there was no concentrated campaign. It far surpassed last year's S-D day total of 51.

An Associated Press survey today showed a total of 69 deaths yesterday, equal to the 69 traffic deaths counted in an AP survey on Thursday, Nov. 17, which was made for comparison.

The first observance of S-D day was last Dec. 15, when the toll was 51.

Although S-D Day fatalities were higher this year than in 1954, it appeared that nearly half the states observed the day without a single traffic death.

The survey also disclosed that most of the major cities, including New York, Chicago and Detroit, had no fatalities.

The biggest cities reporting deaths were Philadelphia, Los Angeles and Minneapolis, each with one fatality.

No traffic fatalities were reported in New England. There were three last year.

Ohio and California led the states with the most deaths.

Rain and snow fell in wide areas of the country, making driving conditions hazardous.

The day's toll compared to an average of 101 deaths daily during the first 10 months. The 10-month total was nearly 31,000.

Adm. H. D. Miller (ret.), director of the President's Committee for Traffic Safety which sponsored S-D Day, said:

"There can be no real cause of elation on a day when the combined efforts of thousands of public officials and private citizens, and scores of agencies, fail to keep the nation's traffic toll below this figure (65)," Miller said.

"But if the impact of this day on the public can save lives today and bring about greater safety on the highways in the future, it will have served a real purpose."

The Safe Driving campaign officers have set aside a 21-day period, from Nov. 20 to Dec. 11, for a long-range campaign to reduce traffic fatalities. Yesterday was designated as the day for a major effort, to dramatize the idea that careful driving and walking can save lives.

Release Of Cotton Allotments Is Urged

AUSTIN (AP)—Rep. Thornberry has urged the Department of Agriculture to release Texas cotton acreage allotments before the national referendum Dec. 13.

The congressman said Texas farmers are concerned about having to vote on acreage allotments and marketing quotas without knowing their allotments.

Figures have been held up pending outcome of an injunction brought by four West Texas farmers protesting the allotment formula worked out by the Texas Agricultural Stabilization and Conservation Committee.

Austin Loses Booby Prize

AUSTIN (AP)—Austin apparently got rid of its "Crumpled fender" yesterday in its safe driving day competition with sacramento, Calif., Phoenix, Ariz., and El Paso.

The fender is the booby prize given last year because Austin had the most accidents of the four cities in the contest.

Police weren't too happy about yesterday's performance here. Despite pleas for safe driving, Austin had 18 accidents in the 24 hours ending at midnight. Thirteen were called major, five minor.

Phoenix apparently won the fender this year, with 19 accidents and one injury.

El Paso had 12 accidents, including 5 injuries and one fatality, Sacramento listed 17 accidents, with 2 injuries.

WEATHER

SNYDER-TEMPERATURES: Yesterday's high 69; Low 44; Today's 7:30 a.m. reading 48.

NORTH CENTRAL TEXAS: Partly cloudy, warmer this afternoon, turning cooler Saturday and over northwest Friday night. Much colder extreme north Saturday.

WEST TEXAS: Partly cloudy, turning cooler tonight and much colder in Panhandle and South Plains, Saturday, with some snow likely in Panhandle.

EAST and SOUTH CENTRAL TEXAS: Cloudy to partly cloudy, warmer this afternoon and tonight. Saturday scattered thundershowers near coast, turning cooler. Moderate variable winds on the coast, becoming lbcaly fresh southerly Saturday.

Conant Says Allies To Stay In Berlin

BERLIN (AP) — U. S. Ambassador James B. Conant declared today the Western Allies intend to remain in Berlin until Germany is reunified.

The ambassador reiterated the Western pledge as an answer to the Soviet move which appears designed to end occupation status for East Berlin and include that quarter of the city inside the Communist East German republic.

Conant told a news conference that the incident created by detention of four Americans in East Berlin on Sunday was serious.

He came here especially today to illustrate how serious the U. S. government views it.

The ambassador congratulated the U.S. mission in Berlin, including Maj. Gen. Charles L. Dasher Jr., the commandant, for its handling of the incident.

He said the Soviet contention that Berlin is no longer a four-power city cannot be accepted by the Western powers.

Conant said the United States, Britain and France are dedicated to preserving this four-power status until Germany can be reunified.

"We are determined to remain here until the day of reunification," he said. "My visit is a reaffirmation of this American policy."

He said that the West would continue to insist on the free circulation of not only Allied personnel in the four sectors of Berlin, but also of the German population.

The ambassador visited East Berlin this afternoon and used an American automobile equipped with a radio-telephone. He was not detained or disturbed. The Russians and the East German Communist police, defending their detention of the American group last Sunday, complained that such radio-telephones in foreign cars violate the laws of the Communist state.

The East German Communists earlier today declared the four-power occupation status of Berlin now is "non-existent."

Toys Needed For Project

All persons who have old toys which might be repaired and given to underprivileged children have been asked to turn them in either at the central fire station or the high school shop building.

The high school industrial department and city fire department are aiding the Kiwanis Club in gathering the toys, which will be put into working condition by shop students so the club can distribute them in its annual "Santa Cluas" project for underprivileged children.

Jiggs Falls, shop teacher, said at least 150 students will work on the toys in shop classes. He urged that residents turn the toys in as early as possible.

The shop classes have worked on such toys for the past two years and repaired hundreds of them.

Diver Hunting For Test Mine Is Trapped Nearly Nine Hours

SOLOMONS, Md. (AP) — Amazing Joe Tallarico, apparently unharmed after being trapped nearly nine hours in the chilly depths of the Patuxent River, said today, "I'm ready to go down again right away."

The 35-year-old Navy diver walked unassisted last night from a decompression chamber where he had spent four hours after being lifted from the floor of the river, 120 feet down.

Talarico, a former Chicagoan with 10 years' experience as a diver, was caught below when his lines became fouled on an anchor attached to a test mine he had gone down to recover.

Fifteen other Navy divers worked in relays to free him from waters off the naval ordnance laboratory test facility about 70 miles southeast of Washington.

Afterwards, Tallarico told newsmen:

"The toughest part was the cold. After I had been down four hours I got disgusted—I thought I never would come up again.

"Did I say any prayers? Plenty of them."

Tallarico's slender, dark-eyed wife Carmela pressed through the circle of newsmen and rushed into her husband's arms. Joe kissed her fervently. Then at the request of cameramen he kissed her again, patted her shoulder as she fought back tears.

Tallarico dived from a Navy launch yesterday morning for a routine job. Requiring not more than 18 minutes.

He had been in the water about 15 minutes when he reported his air hose fouled around the anchor.

Boatswains Mate William G. Fisher of Williamsport, Pa., went down and found Tallarico literally pinned to the mine.

"I struggled for almost 30 minutes, and I had almost worked Tallarico's lines clear when the tide grabbed me and pulled me away," Fisher said. "It was an awful feeling to have to come to the surface without him."

Other divers went down, one after the other, but could not even reach Tallarico in the now-rushing tide.

Finally Chief Gunners Mate Gray Renegar managed to get to Talarico and the slow process of bringing him to the surface—along with the mine on which he was snagged—began.

Because Tallarico was under terrible water compression so long, doctors on the rescue launch warned that bringing him up immediately would kill him. So despite the cold and long exposure, the lifting operation halted every dozen feet or so to give his body a chance to adjust.

S-D REPORT

Accidents in Scurry County so far this year	315
Accidents so far Nov. 21—Dec. 11	13
Traffic deaths during period	0
Traffic injuries during period	3
Accidents last year Nov. 21—Dec. 11	16

Mrs. Worden Gets Threat

CORPUS CHRISTI (AP)—A threat on her life by a strange man who tried to blackmail her was reported yesterday by Mrs. Sunny Canales Worden, accused of slaying her husband on lonely Padre Island.

The widow, 42, told about it in her first interview since she told officers of killing her husband, Don Worden.

Mrs. Worden, living alone in a small apartment, said she was unable to obtain a description of the caller, but told this story:

"This morning about 4 o'clock I heard a loud knock on my door and a man told me if I wanted to live I must pay $100,000 in cash and sign over property by today.

"He said for me not to tell the Rangers of the call and that every move I made was being watched."

Protection has been provided for Mrs. Worden and officers were alerted.

New Federal School Aid Drive Started

WASHINGTON (AP)—A new drive for federal school aid, particularly in construction, seemed to be rolling ahead today in the wake of its impressive endorsement by the White House Conference on Education.

As the four-day meeting ended last night, Secretary of Welfare Folsom told the 1,800 delegates President Eisenhower was ready to ask Congress for "a broadened and improved" program of federal aid for school construction.

A few minutes earlier, the conference had greeted with ringing applause a statement that the delegates had approved a stepped-up aid program by more than 2-1.

The leaders of the 600,000-member National Education Assn. hailed this report and five others as "nothing short of marvelous."

John Buford of Mount Vernon, Ill., the NEA president, labeled the conference "one of the greatest ever held."

Labor union leaders, who had threatened a floor fight if the conference's position on federal aid wasn't strong enough to suit them, apparently were satisfied with the outcome.

The conference report agreed with Folsom's statement that the aid should be distributed among all the states and that the states should decide how it should be spent.

The report called on the states to spend the money "only on a basis of demonstrated needs."

Folsom's statement, which he said followed a conference with the President, followed the same general pattern. The secretary said:

"Federal assistance, while nationwide in scope, benefiting all states, should be distributed according to need."

Lone Buffalo Scout Schedule Is Listed

A schedule of major events of the Lone Buffalo District, Boy Scouts of America, was announced today by W. W. Park, district chairman.

December activities will open with district chairmen going to Midland Dec. 6 for a 7 p.m. dinner and orientation on the 1956 program of the council and part played by each district.

The first meeting of the district's operating committees, an executive meeting, will be held at 11:45 a.m. Dec. 12 in the offices of Park & Hemphill here. Attending are to be all district committee chairmen and over-all district officials. Committee members will be urged to recruit full committees as soon as possible and be ready for kickoff of the 1956 program Dec. 15.

Stanley Noah, district commissioner, announced that the first meeting of the commissioners staff will be held in the county courtroom at 7:30 p.m. Dec. 13. All commissioners in the district, which covers Scurry, Mitchell, and Borden Counties, are to attend the reorganizational meeting. Assistant commissioners appointed by Noah are W. A. Smallwood, who will be in charge of Boy Scout leaders roundtables each third Thursday; Royce Burrows, in charge of Cub leaders roundtables each third Thursday; John Tom Merritt of Colorado City, J. C. Williamson, and Wayne R. Stephens, all to assist in recruiting new neighborhood commissioners and training them in serving each of the cub packs, scout troops, and explorer posts.

Park also announced 10-in-1 meetings to be held each third Thursday, along with roundtables, with the meetings alternating between Colorado City and Snyder. The next such meeting will be at 7:30 p.m. Dec. 15 at the junior high in Colorado City. The roundtables will center around training to be conducted by members of the training team.

T. D. Wiman, leadership training chairman, announced that Cub leaders training committee, and that Harry Elliott, chairman of the Boy Scout section of training, will conduct a similar event for Boy Scouts leaders, assisted by D. V. Merritt, Jr., vice-chairman of the team.

All parents and volunteers interested in Cubbing and Scouting are invited to participate in these events.

BIRTHS

Kenneth Earnest Jr., is the name of the son born to Lt. and Mrs. Kenneth Gibson of Pepperell, Mass. yesterday. He weighed six pounds and six ounces. Lt. Gibson is the son of Mr. and Mrs. Dan Gibson, Clairemont Route.

Mr. and Mrs. Joe Long, 1917 Coleman, are the parents of a son, born Thursday at 10:18 a.m., in the Cogdell Memorial Hospital. He weighed seven pounds and 14 ounces.

Mr. and Mrs. James D. Berry, 2701 Avenue X, are the parents of a son, born Thursday in the Cogdell Memorial Hospital at 1:22 p.m., weighing eight pounds.

County Boys Club To Reopen Monday

The Scurry County Boys Club will be closed tomorrow and Saturday, according to Guy Sullivan, operator of the club.

Sullivan said the club is usually open on Saturdays, as well as weekday afternoons, but that it will be closed this weekend. It will be open Monday afternoon.

Twenty Boys Ranch Youths Visit Snyder

Twenty boys from the West Texas Boys Ranch at San Angelo presented a program of Christmas carols yesterday at the weekly luncheon of the Rotary Club.

The boys were accompanied here by their superintendent, W. T. Freeman, and other workers at the ranch, Mr. and Mrs. Don Roberts and Jim Alexander, along with Bill Ballard, county Probation officer here.

Freeman explained that the ranch accepts some boys from a 35-county West Texas area and is supported by contribution from those counties. Scurry County contributes to the ranch through the United Fund. It takes $45,000 annually to feed, clothe, and house the 36 boys now at the ranch, who are between eight and 16 years old. They are in living quarters, however, built for 16 boys.

"These boys are not inmates of a penal institution," Freeman said, addign, "They are getting a chance to grow up as normal citizens."

George Elliott and Bob Quick, scoutmasters of the Rotary-sponsored Boy Scout troop discussed briefly troop activities and told club memebers they would be asking for their help in various activities.

Visitors included a dozen out-of-town Rotarians and a local resident, Charles Blakey.

The club next week will observe competitor relations day, with club members taking competitors as guests.

HOSPITAL NOTES

The following admissions and dismissals at the two Snyder hospitals are only those whose names have been released by the hospitals.

BATTENFIELD-JONES

ADMISSIONS: Mrs. Doyle Newman, 1009 Thirty-second Street; Robert Terry, Rig Motel; Roy Church, Rig Motel; Mrs. Ordon Benbenek, 804 Twenty - fourth Street; W. S. Bates, Arah Route, W. E. Wright, 1902 Coleman.

DISMISSALS: Mrs. H. C. Landrum and baby, Fluvanna; H. H. Knipe, 3701 Avenue V; Mrs. Lila Tucker and baby, 313 Thirty - sixth Street; Mrs. G. W. Giles, 2012 Avenue S; Mrs. King Mason, Hermleigh; Mrs. Gayle Clarkson, Aarh Route; Beno Hendricks, Box 416; Mrs. N. L. Long, Knapp; Bett Wilson, Box 1746; Kenneth Wilson, Box 1746.

COGDELL MEMORIAL

ADMISSIONS: Joni McDonald, Route 3; Mrs. James D. Berry, 2701 Avenue X; Mrs. James B. Turner, 3102 Avenue W.

DISMISSALS: James L. Aldridge, 1002 Twenty - fifth Street; Mrs. Lowell Kimbro, Route 1; Earl Davis, 4002 Austin; Fredric C. Auforth III, 379 Avenue V.

Game Playing Ban Is Sought

ATLANTA (AP) — Gov. Marvin Griffin today called on the Board of Regents of the university system to prevent Georgia colleges from engaging in athletic contests with teams which have Negroes on their squads.

In a telegram to Robert O. Arnold, of Covington, chairman of the State Board of Regents, Griffin said:

"It is my request that athletic teams of units of the university system of Georgia not be permitted to engage in contests with other teams where the races are mixed on such teams, or where segregation is not required among spectators at such events."

Georgia Tech has a date to play in the Sugar Bowl at New Orleans Jan. 2 against Pittsburgh which has a Negro on its team.

Asked if his telegram to Arnold was not in effect an order for Tech to cancel its Sugar Bowl game if the Negro is allowed to play, Griffin said "the wording of the telegram speaks for itself."

MARIE WILSON ADOPTS BABY — Actress Marie Wilson holds the four-month-old baby boy she and her husband, television producer Bob Fallon, adopted a week ago. The couple said they saw the baby in a Memphis hospital while Miss Wilson was playing a benefit performance there and decided to adopt him.

Help Offered To Merchants On Licenses

Two representatives of Robert S. Calvert, comptroller of public accounts for the state, will be in Snyder Dec. 20 to accept applications of merchants here for renewall of state store licenses.

The two will be E. R. Trego, district supervisor, and William Taylor, area field worker. They will be in the commissioners courtroom in the courthouse that day from 8 a.m. to 5 p.m. to help any persons who operate places of business or offer anyting for sale.

Merchants are required to renew store licenses before Dec. 31. Each day of delay of payment constitutes a separate violation, and there can be a penalty of up to $25 fine daily for late payments. Reminders are being sent out to notify those who previously paid the taxes.

Renewal applications can be mailed to the comptroller's office with the required fee, but the applications must be notarized. If the merchants turn in their applications to the two men on Dec. 20, no notarization will be required.

The fee is $5 for one business but higher for more than one.

The comptroller's office also handles occupation taxes, coin machine licenses, admission taxes, radio and television, cosmetices, and cigarette licenses, all of which have licenses which must be renewed Dec. 31 except for cigarette machines, which have licenses issued for one year from the date issued.

TODAY'S MARKETS

FORT WORTH (AP)—Cattle 300; steady; medium and good steers and heifers 14.00-18.00; plain 11.00-13.00; fat cows 10.00-11.00; good and choice calves 16.00-18.00; plain and medium 12.00-1500; medium and good stock steer yeadlings and calves 13.00-17.50.

Hogs 10; unchanged; 12:00 down

Sheep 150; steady; cull lambs 12.50; aged wethers 10.50.

STOCK AVERAGES
Compiled By The Associated Press

	Ind	Rails	Util	60 Stocks
Previous day	263.4	140.5	73.5	180.3
Week ago	264.7	142.4	73.3	181.3
Month ago	245.4	137.7	72.3	172.7
Year ago	203.6	133.9	67.4	148.0

NEW YORK (AP)—Cotton was 25 cents a bale higher to 15 lower at noon today. December 33.44, March 33.59, May 33.01.

AUSTIN (AP)—Poultry: South Texas steady, 2½-3 lbs, 30-32. East Texas unsettled, 19-21, mostly 20. Waco 20.

Snyder Choir Prepares For Program

The Snyder Community Choir will stage its third annual presentation of Handel's "Messiah" at 3 p.m. Sunday in the high school auditorium.

The 80-member choir is under direction of Bob Clinton, director of vocal music for the schools.

The choir is made up mostly of adults, with a few students. Clinton said that many more choir members this year are experienced vocalists. About 75 per cent of the members have been in the choir here previously when the "Messiah" was presented, and at least 95 per cent have sung in presentations of the "Messiah" somewhere previously. During the first year, not more than five per cent had been involved in presentation of Handel's famed composition.

Mrs. Don Newsome of Big Spring, Jack Chambless of Cisco, and Rev. and Mrs. Julian Hendren and Mrs. Bill McLaughlin, all of Snyder, will be soloists.

There will be no admission cost. A free will offering will be taken, however, to help with expenses of the presentation.

The choir will use eight choruses out of the last two sections of the "Messiah." These two are known as Christmas sections. The choruses are "And the Glory of the Lord," "O Thou That Tellest Glad Tidings," "For Unto Us a Child Is Born," "Glory To God," "Behold the Lamb of God," "Surely He Hath Borne Our Griefs," "Lift Up Ye Heads," and "Halleluiah Chorus."

New Mexico Resident Is Fined Here Today

A fine of $10 plus $47 court costs and $22.50 travel expense was assessed by County Judge Egar Taylor this morning against Donnally J. Allen, 27, of Lovington, N. M., who pleaded guilty to two counts of swindling by worthless check.

Allen was returned here yesterday by Howard Gibbons, sheriff's deputy, from Lovington. He was being held for Big Spring, where he was wanted on a similar charge.

Ramsey Hits At Mitchell

FORT WORTH (AP)—Lt. Gov. Ben Ramsey said yesterday he expects no difficulty getting Texas' delegation seated at the democratic national convention in spite of threats from the former chairman, Stephen Mitchell.

"I can't see where brother Mitchell would be of any help to us down here in our cause," said Ramsey, the new Texas Democratic committeeman.

Mitchell said at a national committee meeting in Chicago he intends to contest any Texas delegates such as Gov. Shivers who bolted the party in 1952.

Ramsey said Mitchell might find himself "pretty busy" with other affairs such as his race for governor of Illinois by convention time. The Texan also discounted the weight of Mitchell's threat. He said Mitchell isn't a member of the national committee and appeared at its session as "a visitor."

Pancake Supper Set By Kiwanis Tonight

The Snyder Kiwanis Club's annual pancake supper will begin at 5:30 p.m. today in the High School cafeteria.

Members of the club will serve as cooks, waiters, dishwashers, etc., and entertainment will be provided during the serving hours, which have been set from 5:30 to 9:30. Aunt Jemina is scheduled to make an appearance at the event.

Proceeds from the pancake supper will go into the Kiwanis Club's fund to aid underprivileged families during the Christmas season and for other service projects carried out by the club.

Tickets have been on sale for several days. They sell for 50 cents each and entitle the purchaser to "all you can eat." Tickets also will be on sale at the door this evening.

To Colorado City

Mrs. Katie Rhodes, 2903 Avenue N, was carried from her home to the Root Memorial Hospital in Colorado City yesterday by Bolger Ambulance.

Don't Miss
"Our Miss Brooks"
A 3 act Comedy By
The Jr. Class. Dec. 6th
High School Aud. 8 p.m.
Admision
Adults 50c
Students 25c

1:45 P.M. 1:45
SATURDAY
SNYDER TIGERS VS. GARLAND OWLS
AAA QUARTER FINAL
High School Championship
FOOTBALL GAME
ON
KSNY
1450 KC ON YOUR DIAL
MAGNOLIA PETROLEUM COMPANY

KSNY RADIO LOG
MUTUAL BROADCASTING SYSTEM
1450 kc

FRIDAY EVENING

6:00 Twilight Serenade
6:15 Local News
6:30 Movie Card
6:30 Gabriel Heatter News (MBS)
6:45 Songs to Remember
7:00 Fulton Lewis News
7:15 Bandstand
7:30 Football Parade
7:45 Warm-Up
8:00 Snyder Football Game
10:00 News
10:15 Night Watch
10:55 Ford Final
11:00 Sign off

SATURDAY MORNING

6:00 Sign on
6:00 Musical Clock
6:15 Social Security Program
6:20 Musical Clock
6:55 News
7:05 Musical Clock
7:30 News
7:45 Times, Tunes, And Temperatures
8:00 According To The Record
8:05 Home Edition Of The News
8:15 Coffee Time
8:38 Today's Star
8:48 Three Sons
9:00 Playroom
9:30 Catholic Answers
9:45 Date 'till Eight
10:00 1480 Club
10:30 Sportscast
10:35 Sagebrush Shindig
11:00 Home Demonstration Club
11:15 Music
11:30 Chrysler Concert
11:50 Music

SATURDAY AFTERNOON

12:00 Sacred Music
12:30 News
12:45 Variety Time
1:35 Football Parade
1:50 Football Game
3:30 Red Ball Express
5:00 John T. Flynn News
5:15 World Traveler
5:30 Saturday Serenade
5:45 Basil Heatter News

SATURDAY EVENING

6:00 Here's To Vets
6:15 Sportscast
6:30 Shiner Show
6:30 Melody Round-Up
9:00 C&C Symphony
10:00 News
10:15 Night Watch
10:55 Ford Final
11:00 Sign off

M & M Radio & Electric
Have Your Set Serviced
By Graduate Teletricians
–Not Tube Swappers–
"Satisfaction or Your Money Back"
Phone 3-3793 1910 27th St.

TELEVISION LOG
Fri., Sat., Sun. Programs

KDUB-TV Channel 13 – Lubbock

Friday
5:00 Mr. & Mrs. North
5:30 Community Crossroads
6:00 News, Spts, Wthr.
6:15 Doug Edwards
6:30 Grand Ole Opry
9:00 Mama
7:30 Our Miss Brooks
8:00 Crusader
8:30 TBA
9:00 The Line Up
9:30 Person to Person
10:00 Patti Page
10:15 TBA
10:30 News, Spts, Wthr.
11:00 Mania for Melody
12:00 Sign off

Saturday
1:55 Sign on
2:00 Guided Tour
2:15 Industry on Parade
2:30 Big Picture
3:00 Bowling
4:00 Sagebrush Cinema
5:00 Buffalo Bill
5:30 Andy's Gang
6:00 City Detective
6:30 Beat the Clock
7:00 Stage Show
7:30 Honeymooners
8:00 Two for Money
8:30 Always Jan
9:00 Gunsmoke
9:30 Stories of Century
10:00 Guy Lombardo
10:30 Florian Zabach
11:00 Chicago Wrestling

Sunday
10:30 Program Previews
10:40 First Baptist Church
12:00 Big Picture
12:30 Christophers
1:00 This is the Life
1:30 Report Card
2:00 Talkaround
2:30 Co. River Forum
3:00 Eddy Arnold
3:30 Take a trip
4:00 Plains Talk
4:30 Winky Dink
5:00 Wild Bill Hickok
5:30 You are there
6:00 Plainsman parade
6:30 Jack Benny
7:00 Ed Sullivan
8:00 G. E. Theatre
8:30 Al Hitchcock
9:00 Adventure
9:30 Annie Oakley
10:00 Confidential file
10:30 Final edition
10:45 Orphans of the street
11:45 Sign off

KCBD-TV Channel 11 – Lubbock

Friday
5:00 Rin Tin Tin
5:30—Bunny Theater
6:00—Hospitality Time
6:15—News, Wthr. Spts.
6:30—Eddie Fisher
6:45—Here's Howell
7:00 Dr. Hudson
7:30 Life of Riley
8:00 Big Story
8:30 Stu Erwin Show
9:00 Sports
9:45 Red Barber
10:00 Break the Bank
10:30—News, Wthr. Spts.
11:00—The Vise

Saturday
12:25 Sign on
12:30 The Wizard
1:00 Roy Rogers
1:30 Press Box Preview
1:45 Rice vs. Arkansas
4:30 Football scoreboard
4:45 Playtime
5:15 Feature
6:00 News, Wthr. Spts.
6:15 Drew Pearson
6:30 George Gobel
7:00—Lone Ranger
7:30 Cisco Kid
8:00 Star Stage
8:30 Crossroads
9:00—I Led 3 Lives
9:30—Hit Parade
10:00—Life Begins at 80
10:30—News, Wthr. Spts.
10:50—Channel 11 Matinee

Sunday
1:00 Sign On
1:15 Norman Vincent Peale
1:30 Family Bible Quiz
2:00 Lawrence Welk
3:00 NBC Opera
4:30 Faith for living
5:00 Homer Bell
5:30 Hopalong Cassidy
6:00 It's a Great Life
6:30 Constant Husband
8:00 Highway Patrol
8:30 Dist. Attorney
9:00 Loretta Young
9:30 Pride of Family
10:00 Cavalcade Theatre
10:30 News, Wthr. Spts.
11:00 TV Theater

KRBC-TV Channel 9 – Abilene

Friday
5:00 Kalvin Keewee
5:30 Superman
6:00 Evening Report
6:30 Coke Time
6:45 News Caravan
7:00 What's new
8:00 Highway Patrol
8:30 Steve Donovan
9:00 Sports
10:00 Late Report
10:15 Waterfront

Saturday
1:14 Previews
3:15 Afternoon Varieties
1:30 Pigskin picks
1:45 Warmups
2:00 Rice vs. Arkansas
4:30 Scoreboard
4:35 Summary
4:45 TBA
5:00 Mr. Wizard
5:30 Western Theatre
6:30 Justice
7:00—Fox 4 Seven
7:30 Crusader
8:00 Texas Wrestling
9:00 Top plays
9:30 Hit Parade
10:00—Late Report
10:15—Movietime

Sunday
1:15—Trans-Atlantic Tele.
2:00—Health for You
2:45—Take A Stand
3:15—Ind. on Parade
3:30—Daily Devotions
4:00—Meet the Press
4:30—TBA
5:00—People Are Funny
5:30—Abbott & Costello
6:00—TBA
6:30—Private Secretary
7:00—Break the Bank
7:30—Gunsmoke
8:00—Loretta Young
8:30—Top Drama
9:00—Camera Four
9:30—Toast of the Town
10:30—Late Report
10:45—Confidential File

TRAIL DRIVE IN
TONIGHT AND SATURDAY
VISTAVISION
Paramount Presents
HUMPHREY BOGART · ALDO RAY · PETER USTINOV
in We're No Angels
Color by TECHNICOLOR

co-starring
JOAN BENNETT
BASIL RATHBONE
LEO G. CARROLL
Also
A new kind of western...
CANYON CROSSROADS
Released thru UNITED ARTISTS
Starring
Richard Basehardt
Phyllis Kirk

BIG SPRING HIGHWAY CANYON PHONE 3-7212
300-SEAT AUDITORIUM
Tonight And Saturday
Feature No. 1
THE GUTS, THE GLORY, THE HEART AND HUMAN STORY OF THE MEN WHO WENT...
TO HELL AND BACK
CINEMASCOPE
PRINT BY TECHNICOLOR

THE EXCITING TRUE LIFE STORY OF AUDIE MURPHY AMERICA'S MOST DECORATED HERO
STARRING MARSHALL THOMPSON · CHARLES DRAKE · GREGG PALMER · JACK KELLY
A UNIVERSAL-INTERNATIONAL PICTURE
Feature No. 2
"BLACKHORSE CANYON"
With
Joel McCrea and Marie Blanchard
Plus Color Cartoon

Starlite DRIVE-IN THEATRE
EAST HIGHWAY · PHONE 4-8242
TONIGHT AND SATURDAY
An the guts and fighting glory of the best-selling autobiography!
Universal-International presents
TO HELL AND BACK
CINEMASCOPE
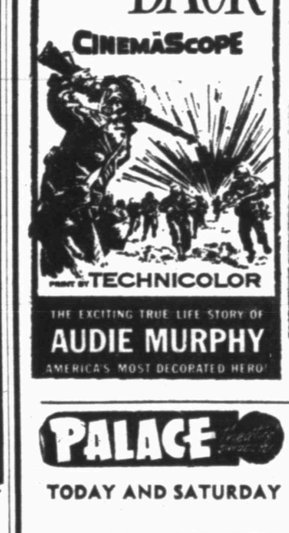
PRINT BY TECHNICOLOR
THE EXCITING TRUE LIFE STORY OF AUDIE MURPHY AMERICA'S MOST DECORATED HERO
SECOND FEATURE
...It happened in the days of the killers when Bat Mastersons went up against the lynch mob that ruled Dodge City!
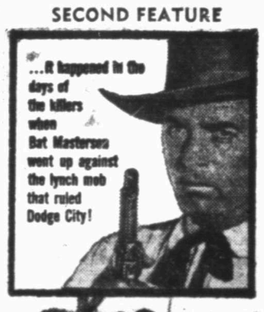

COLUMBIA PICTURES presents
MASTERSON OF KANSAS
starring
GEORGE MONTGOMERY
in color by TECHNICOLOR
with NANCY GATES · JAMES GRIFFITH
Story and Screen Play by DOUGLAS HEYES
Produced by SAM KATZMAN · Directed by WILLIAM CASTLE

PALACE
TODAY AND SATURDAY
MAVERICK MEN! "WANTED" WOMEN!

ALLIED ARTISTS presents
"The RETURN of JACK SLADE"
SUPERSCOPE
JOHN ERICSON
MARI BLANCHARD
NEVILLE BRAND

RITZ
STARTS SATURDAY
TENSE! TAUT!
Paramount presents
HUMPHREY BOGART
and
FREDRIC MARCH
in
WILLIAM WYLER'S
Production of
THE DESPERATE HOURS
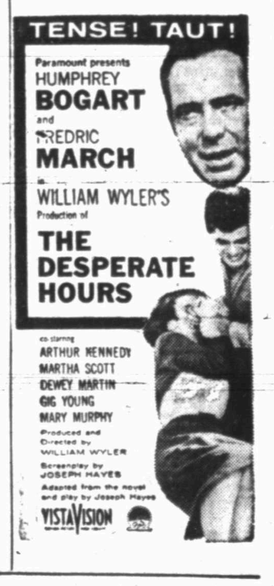
co-starring
ARTHUR KENNEDY
MARTHA SCOTT
DEWEY MARTIN
GIG YOUNG
MARY MURPHY
Produced and Directed by WILLIAM WYLER
Screenplay by JOSEPH HAYES
Adapted from the novel and play by Joseph Hayes
VISTAVISION

TEXAS
TONIGHT AND SATURDAY
"CALIFORNIA OUTPOST"
Starring Bill Elliott
And John Carroll
SECOND FEATURE
"ANNIE OAKLEY"
With Barbara Stanwyck
Also: "RIDING WITH BUFFALO BILL" (CHAP. 12)
And COLOR CARTOON

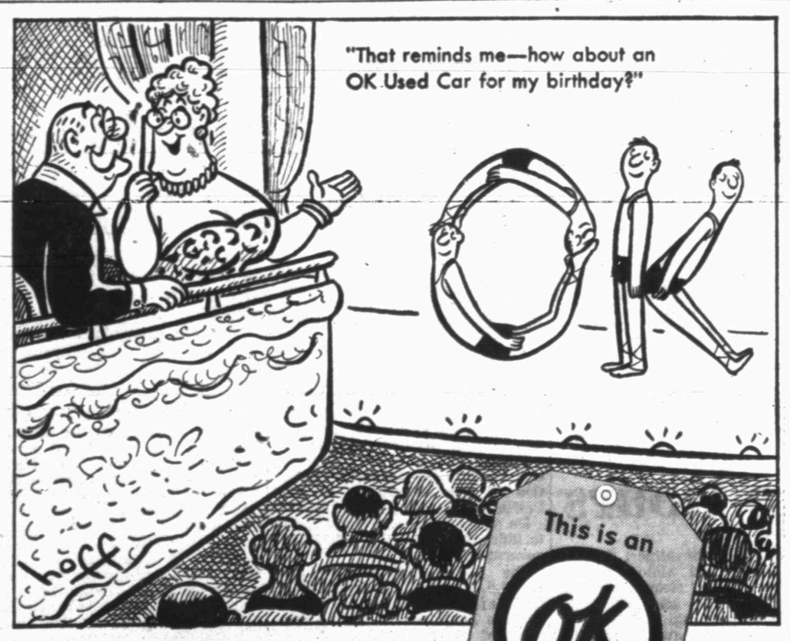

Look for the OK sign, and you'll buy a box seat for the best "road show" of the year. OK Used Cars are excellent performers because they're scientifically inspected and reconditioned to merit the Chevrolet dealer written warranty. Best of all, volume trade-ins on new Chevrolets offer full-house selection at extra savings passed on to you.
Look for the red OK Tag!
Sold only by an Authorized Chevrolet Dealer
CHEVROLET
LAMB CHEVROLET COMPANY
25th & Ave. N Phone 3-5456

WOMEN

Biographical Book Review Heard By Cosmorama Club

"Lucrezia Borgia does not deserve her reputation as a byword of vice and corruption." This was the conclusion drawn by Mrs. James Kincaid in her biographical book review before 19 members of the Cosmorama Club and their guest, Mrs. Weldon Kincaid, when they met Wednesday afternoon at the home of Mrs. J. W Phillips, 3709 Dalton Drive.

Mrs. Kincaid described the early career of this natural daughter of Pope Alexander VI, and sister of the murderer, Cesare Borgia, who had been married three times by the age of 22, and had bo ne two sons, one of whom was illegitimate. Mrs. Kincaid then went on to say that at 22, when Lucrezia married into the proud D'Este family, Dukes of Ferrara, she seemed to completely change character. From then on her life was free from scandal, and her hours were devoted to caring for her large family and people. It has been thought that in penance for her earlier life she wore a hair shirt next to her skin for the last ten years of her life. When in 1519, at the age of 40, she died, this Duchess of Ferrara was sincerely mourned by her husband and people.

Mrs. Kincaid thought that the explanation for Lucrezia's apparent change of character lies in the pliancy of her disposition which was easily dominated in her youth by the corrupt influence of her relatives. It wasn't until she found herself in the comparatively wholesome atmosphere of Ferrara that the natural goodness of her character became manifest.

"Before condemning Lucrezia' early career, remember that she was a product of her age—the brilliant, yet largely amoral Italian Renaissance," she said.

WOMEN'S CALENDAR

FRIDAY

Promenaders Square Dance Club meets at 7:30 p.m. at the club house on the Clairemont Highway.

SATURDAY

The House of Bargains, 508 East Highway, sponsored by the AAUW will be open 10 a.m. until 6 p.m.

IN HALF SIZES

2278
12½ - 24½

The easiest way to daytime charm. Note the soft shoulder line handy pockets. Simple sewing to!

No. 2278 is cut in sizes 12½, 14½, 16½, 18½, 20½, 22½, 24½. Size 16½: 4½ yds. 35-in.

Send 35c for PATTERN with Name Address Style Number and Size Address PATTERN BUREAU Snyder Daily News, Box 42, Old Chelsea Station, New York 11, N Y

Patterns ready to fill orders immediately For special handling of orders via first class mail include an extra five cents per pattern.

It's a good idea to use a rack when you are preparing a pot roast; this way the meat won't stick to the bottom of the pot.

WHAT'S GOING ON

Mr. and Mrs. Slick York and daughters, Santa Rosa, N. M., visited in the home of Mr. and Mrs. H. B. Caldwell, Gilmore Avenue, during the holidays.

Mr. and Mrs. H. A. Randell, 119 Twenty - fourth Street, spent last weekend in the home of their daughter and son-in-law, Mr. and Mrs. M. L. Toombs in Abilene.

Mrs. Garrett Harrell, Mrs. Joyce Gorman, Ann Fish, Sittie Harrell, and Joyce Blakely are spending the weekend in Dallas. They also will attend the Snyder-Garland footbal game.

Mrs. W. P. Inman of Ackerly has been visiting in the home of her son and granddaughter for ten days. They are Mr. and Mrs. Jack Inman, 2703 Avenue U, and Mr. and Mrs. Jack Greenfield, 3101 Avenue W.

The Bob Jennings, 1907 Avenue S, recently had as their guests, Mr. and Mrs. Orville Riednour, Marie, Margaret, Helen, Olivia, Mike, and Kathleen of Albuquerque, N. M. The Riednours are returning home from a three weeks vacation in Tampa, Fla.

Youngsters Honored At Farewell Party

Mr. and Mrs. L. C. Younger, 3717 Rose Circle, were honored Wednesday night from 8 p.m. until 1 a.m. with a farewell party at the Country Club, given by their friends.

The Younger's who have been in Snyder five years, are moving to Odessa. Mr. Younger is associated with the Younger Construction Co. and has been transferred there.

This was a pick-up Buffet supper and a dance. The buffet table was decorated with yellow mums. About 80 guests attended.

Nice 'N Spicy

That's the way most people like their pumpkin pies. Try these variations the next time you make a batch of pumpkin pies to store in your freezer: add ½ teaspoon ground cloves and ¼ teaspoon nutmeg to each pie crust; in place of the usual water, substitute chilled orange juice for the crust recipe, and, try a graham cracker crust for a real munchy, crunchy flavor.

RELIEF AT LAST For Your COUGH

If a common cold left you with a cough that has hung on for days and days act quick. It is dangerous to delay. Chronic bronchitis may develop. Get a large bottle of Creomulsion and take as directed. Creomulsion soothes raw throat and chest membranes, goes into the bronchial system to help loosen and expel germy phlegm, mildly relaxes systemic tension and aids nature fight the cause of irritation. Use Creomulsion and get wonderful relief at last. For children get milder faster Creomulsion for Children in the pink and blue package. Adv.

CREOMULSION
relieves Coughs, Chest Colds, Acute Bronchitis

MR. AND MRS. D. T. PIERCE
. . . wedding anniversary

Open House Set Sunday

Mr. and Mrs. D. T. Pierce, Route 1, are celebrating their 25th wedding anniversary with open house Sunday, in the home of their daughter, Mrs. Bob Seetlon, 2101 Forty-second Street.

The Pierce's were married Dec. 1, 1930, here in Snyder. Mr. Pierce is the manager of the Paymaster Gin. They have three children, two daughters, Mrs. Homer Stokes and Mrs. Bob Seetlon, and one son, Royce Pierce, all of Snyder.

All friends of the Pierce's are invited to attend the open house Sunday.

Get every bit of batter out of that mixing bowl! You can if you use a rubber spatula. These spatulas come in two sizes — narrow and wide.

FOR GOOD EATING

DEVILED CHICKEN BACKS, LEGS AND WINGS.*
Potato Souffle
Buttered Brussel Sprouts
Mixed Vegetables Salad
Pumkin Pie

• • •

*Backs, legs and wing of 2 chickens (1½ pounds)
¼ cup melted fat
1 teaspoon mustard
½ teaspoon paprika
½ teaspoon salt
Few grains cayenne
1 teaspoons vinegar
1 cup buttered soft crumbs

Place chicken in baking dish. Pour in melted fat. Mix seasonings and vinegar and spread over chicken. Cover with crumbs and bake, covered, at 350 degrees F. until tender. Serves 4.

Heart, gizzard and neck may be simmered in water until partialy tender, then cooked in the same way.

Discipline Discussed By Study Group Here

The participants of the Central P-TA Study Group outlined a three-point discussion on viewpoints of discipline, at the monthly meeting Thursday morning.

Bill McLaughlin, Central Primary P. E. teacher, said, "In working with all the children I have not found one whose problem could not be solved by using reason, which is a correct type of discipline."

When parents or teachers use unquestioned obedience or unlimited freedom they are doing the child an injustice.

It was agreed that completely abandoning physical punishment could not be maintained and that there were instances when a certain amount of good was one when a spanking is given intelligently.

Brownies Start Work On Christmas Gifts

The regular meeting of the second grade Brownie Troop was Tuesday at 2:45 p.m. in the little scout house.

The group started work on their Christmas gifts. Leader of this troop is Mrs. Frances Stevenson, co-leader Mrs. Beth Curry.

Refreshments of popcorn and Cokes were served by the hostess, Diane Hargrove.

Plainview 4-H Club Plans For Christmas

At the meeting Monday of the Plainview 4-H club, in the home of Mrs. J. W. Piker, plans were made for the Christmas party, but no definite date has yet been set.

Betty Staton and Patsy Hammit gave a demonstration of Banana Waldrof Salad.

The next meeting will be in the home of Mrs. Roy Staton, northeast of the city.

Apple A Day

When you bake apples for freezing, try filling the centers with ground salted peanuts. Baste with syrup, flavored with nutmeg, during the baking. When baked, cool completely, and freeze, either in freezer containers or freezer foil. Reheat in a 300-degree oven until tender.

Scout Troop Being Formed

The Rev. John Reaves, pastor of the First Christian Church, has announced the church's sponsorship of a Boy Scout troop now being formed.

The new organization will be Troop 109. The appointment of Lee Pitman as institutional representative, Graydon Hicks to serve as chairman of the troop committee, composed of Raymond Williams, K. A. Barrier, R. L. von Roeder and Floyd D. Griffith was announced by Dave Harlin, chairman of the church board.

Wilson Bright was appointed scoutmaster and Ross C. Blachard assistant.

Charter members of the troop are Tommy Griffith, Tommy LaRue, Ray LaRue, Graydon Hicks, Lee Sconyers, Douglas Adams, and Bob Harlin, who is senior patrol leader.

Chiffonaide dressing is delicious over hearts of lettuce. To prepare it, just add chopped hard-cooked egg, chopped, cooked or canned beets, minced onion and parsley to French dressing.

Fun for young folks: Place frankfurters in a folding wire broiler and toast over an open fire. Split frankfurter rolls and spread with soft yellow cheese; serve with the frankfurters and lots of pickles or pickle relish.

JUST IN TIME FOR CHRISTMAS!

● 54 Inch Indian Head In Christmas Colors For Table Cloths and Runners.
● Felt Applique
● New Wool Yarn ● Baby Yarn
● Corde and Chenille For Hats, Bags and All Acessories.

If You Sew See Needlecraft

NEEDLECRAFT SHOP
East Side Of Square

CLEARANCE SALE!
FREE! $29.95 Worth Of Merchandise Given With The Purchase Of A—
NEW—GOOD HOUSEKEEPING SEWING MACHINE
See Miller Before You Buy!
MILLER SEWING MACHINE EXCHANGE
2703 Ave. F Phone 3-4771

For Peace That Passes Understanding
Trust Jesus As Your Personal Savior
Attend . . . .
Colonial Hill Baptist Church
Sunday School 9:45 Morning Worship 11:00
Training Union 6:45 Evening Worship 8:00
Pastor—Jimmie Nelson

Serving Snyder Since—1892

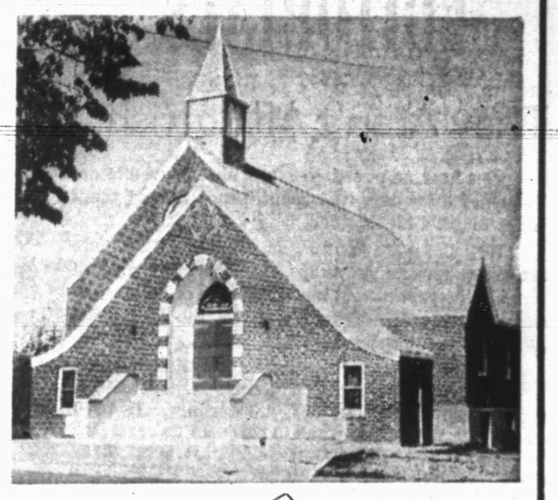

FIRST PRESBYTERIAN CHURCH
Julian T. Hendren—Minister
SUNDAY CHURCH SCHOOL . . 9:45 A.M.
(We Use Faith and Life Curriculum)
MORNING WORSHIP . . . . . 10:55 A.M.
SERMON SUBJECT: "The Stewardship Of That Which Talks—Money."
WESTMINSTER FELLOWSHIP . . . . . 5:45 P.M.
EVENING WORSHIP . . . . . 7:30 P.M.
We Invite All Who Accept Christ As Lord Of Their Lives —To Join Us In A Fellowship Of Worship, Prayer and Work.

"LOVE IS NOT EASILY PROVOKED"

THE POWER OF LOVE IN THE HUMAN HEART IS LIMITLESS. Love can lead one to change his relationship to God, his attitude toward his fellow man, and his concept of himself. It can change the fretful ,easily-disturbed person into a calm and patient one. It can transform an ill-tempered man into a good-natured one

MANY HAVE TEMPERS THAT SEEM TO BE CONSTANTLY AT THE BOILING POINT: the nervous driver, exasperated because of a thirty-second delay at a traffic light; the fretful husband, irritated because the evening meal is late; the frustrated mother, annoyed by the cries of the children. They are like powder kegs waiting for the spark that will ignite their fury . . .

LOVE "IS NOT EASILY PROVOKED:" (1 Cor. 13:5). Such love leads one to look at life with a sober, though not gloomy, view. He is calm and patient in his dealings with his fellow men He is not easily aroused by daily circumstances nor offended by slights and injuries. Out of a heart filled with such love will grow tenderness, compassion, and understanding . . .

IN JESUS WE SEE THE POWER OF LOVE DEMONSTRATED IN ITS PERFECTION. Even though he was "in all points tempted like as we are," we marvel at the calm, even tenor of his way. He rose above the spiteful rebuffs, the scornful slurs, the misunderstandings which men heaped upon him . . . but perfect love lifted him above the petty, the trival which works such havoc in the live of many today.

IF YOU WOULD EXPERIENCE THIS GREAT POWER IN YOUR LIFE, submit yourself to the will of God as he reveals it in His Word. Through faith, let love lead you to seek to please Him, not self, in all that you do . . . A heart of love will lead you to exercise patience and understanding in dealing with your fellow men. So often, instead of anger and swift retaliation, an offender needs sympathy and help, and love will equip you to give both . . . (Prov. 16:32). — Charles Chumley in "20th Century Christian", November, 1955.

"THE CHURCHES OF CHRIST SALUTE YOU" (Rom. 16:16). Tune in KSNY on Tuesdays and Thursdays at 7:15 p.m. and hear C. Dale Brooks.

CHURCHES OF CHRIST
C. DALE BROOKS, Evangelist — TED NORTON Evangelist
2500 37th Street 1411 25th Street

The experts acclaim LINCOLN

NEWSWEEK . . . *"The 1956 Lincoln is a completely revamped car* . . . longer, lower, and wider . . . with 285 horsepower and styling patterned after the experimental 'Lincoln Futura.' Biggest innovations are safety features, developed after years of crash-testing . . . a safety-flex steering wheel, spring-resistant door locks, optional safety belts."

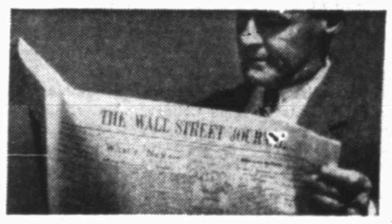

WALL STREET JOURNAL . . . *"The new 1956 Lincolns meet a smash response* . . . Completely restyled, longer and more powerful . . . *one of the few makes to feature a major re-do in looks for 1956.* Head lamps are hooded. Larger taillights slash forward . . . 'Jet-pod' bumper guards house oval-shaped exhausts on both sides."

COLLIER'S . . . "Lincoln's attempt to penetrate the big-car market more deeply is based on more than prestige. Lincoln is a big car, yet . . . it conveys an impression of small-car maneuverability . . . barely five feet high, it has a ground-hugging appearance. Horsepower boosted to 285, and there are new safety devices."

VOGUE . . . "Fashion news arriving by car: the Lincoln's body is new, its engine is new, its safety wheel is new, and so are the airplane-type toggle switches. With the exception of airport limousines and the like, this is one of the longest cars in America. Handsome accessory to fashion, too, as it happens."

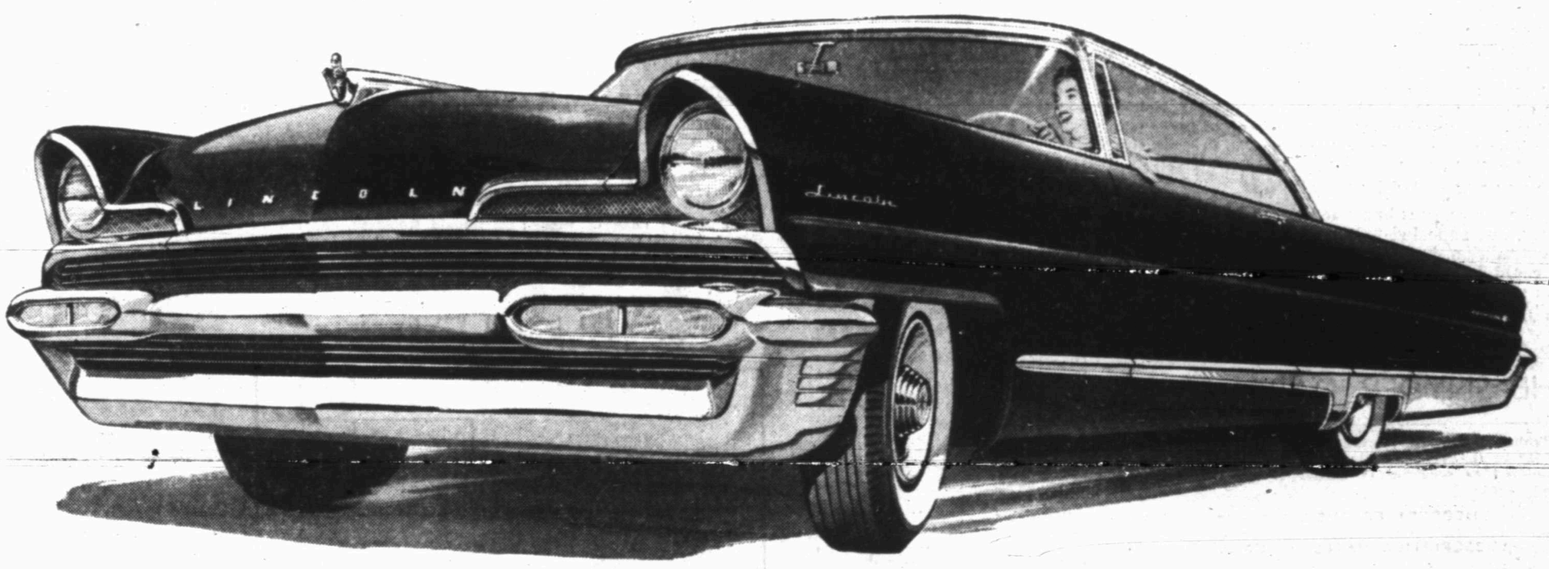

. . . and the public agrees!

LINCOLN FOR 1956

Fine car buyers are so enthusiastic about this new Lincoln that there has been, literally, a waiting list for these cars since announcement day. And the demand is still mounting. To be sure of driving the Lincoln of your choice at an early date, *come in soon.*

Another Lincoln "First" . . . The Robot-Top . . . The 1956 Lincoln Convertible has the *first* completely automatic self-locking top—for the quickest, easiest "top-up, top-down" converting ever. No handles or levers to struggle with . . . nothing to touch but the control.

Williamson & Sons Motor Co.
1920 26th St. Snyder, Texas

Bible Thought

They remembered not his hand, nor the day when he delivered them from the enemy. Psalm 78:42.

EDITORIALS

They Aren't All Raffish

You hear and read so much about juvenile delinquency these days that your attitude toward youth is apt to get a bit lopsided.

Well there are youths and youths, just as there are grownups and grownups. And there is plenty of news in the paper about normal youths of both sexes, though their activities fail to attract the sensational headlines just because they are normal.

On the sports pages you can read all about a lot of normal youths and their athletic activities. All the high school football players, for instance, are teen-agers, a term that has come to carry an unwarranted implication of raffish irresponsibility. A great many college players—in fact, probably a large majority of them—are also teen-agers. They're just average kids in every way, except that they are better conditioned physically and probably mentally alert. The point is that they can't play the rough games of American sports and not be average or above average mentally, physically and normally.

All the kids, boys and girls, in the 4-H and similar organizations are the exact opposite of juvenile delinquents. And there are hundreds of thousands of them. There are millions too in church and Sunday school and Scout groups who seldom make the headlines, but uphold the highest traditions of good citizenship.

Of course an occasional sour apple is found in does turn up as a juvenile delinquent he makes all the these barrels of normal healthy youths, but when one headlines simply because he represents a departure from the norm.

It has ever been the province of age to look down its nose at youth, mistaking mere animal spirit — something age has unfortunately outgrown—as an evil in itself. The only time the oldsters make a grudging concession to animal spirits is when there's a war and the kids have to saddle up and go fight it.

We have been looking 'em over for a good many decades now, and we believe firmly that today's kids are no worse than, and in many respects much superior to, those of 40 and 50 years ago.

One Of The Immoderates

Some leaders on the outer fringe of the Democratic Party, including at least two with the presidential bee in their bonnets, are threatening to kick over the traces of moderation as proclaimed by Senator Johnson and others and go all-out in vindictiveness in the 1956 campaign.

The opposite of moderation is immoderation, or excess or extremism.

Two who threaten to throw caution to the winds are a couple of presidential aspirants, Governors Williams of Michigan and Harriman of New York. These two men share one thing in common; they selected fathers who relieved them of the necessity of providing for themselves. They were never bothered by the grubby detail of having to make their own way. Yet oddly enough, their play is pitched at the working people—in Williams' case, the CIO-UAW working people.

The "progressive" wing of the Democratic Party in the North never misses an opportunity to criticize, or slap down if possible, the more conservative Democrats of the South. They are especially vocal over civil rights as represented by FEPC, abolition of polltaxes by constitutional amendment, and anti-lynch legistion.

The Chicago Daily News, noting the "miserable failure of the Mississippi courts in the case of Emmett Till," finds an interesting parallel in the record of Governor Williams. It says a Michigan man, whom it describes as "a professional bruiser for the CIO Auto Workers," appeared at Kohler, Wis., more than a year ago during the UAW strike against the Kohler Co. It says the man was identified as one of three who beat up on a nonstriker and his son. The father subsequently died of a heart ailment which his relatives claim was aggravated by the attack.

The man was subpoenaed by an NLRB trial examiner, but appealed to Governor Williams to deny the extradition, but a federal judge ruled the governor could not legally shelter the man [illegible] Daily News says Williams was "courting th[illegible] of the CIO," to which he owes "his political [illegible]

THE SNYDER DAILY NEWS

Published Sunday morning and each evening except Saturday by the Snyder Daily News, at Snyder, Texas.
Entered as second-class matter at the Post Office at Snyder, Texas.

HERBERT FEATHER, Publisher

SUBSCRIPTION RATES: by CARRIER

In Snyder 30 cents per week one year, $15.00, per month, 1.30 By mail in Scurry and adjoining Counties one year $8.95. Balance of Texas, one year $10.25.

MEMBER OF THE ASSOCIATED PRESS

The Associated Press is exclusively entitled to use for republication all news dispatches credited to it and not otherwise credited to this newspaper, also local news published herein. All rights reserved for republication of special dispatches.

Any erroneous reflection upon the character, standing or reputation of any person, firm or corporation which may occur in the columns of THE SNYDER DAILY NEWS will be gladly corrected upon being brought to the attention of the management.

All unsolicited articles, manuscripts, letters and pictures sent to the Daily News are sent at the owner's risk and the Snyder Daily News expressly repudiates any liability or responsibility of their custody or return.

The publishers are not responsible for copy omissions, typographical errors or unintentional errors that may occur other than to correct in the next issue after it is brought to their attention.

Manna!

Two 'Cubs' Hatched A Bear That Kept Big D Uneasy Just Eighteen Years Ago

By TIM PARKER
The Associated Press

Eighteen years is long enough for the ghost of a bear to wander the lonely paths of the Trinity River bottoms.

So join if you will in laying the ghost of the only bear ever born of cubs.

The bear was the handiwork of two cub reporters, and its birthplace was the old press room in the Dallas City Hall.

It was a dull summer evening of 1937. Alone in the white tile floored press room, a former basement emergency hospital given over to newspaper reporters, were Dick Worthington of the Dallas Times Herald and a reporter for the now defunct Dallas Dispatch.

Only trivialities crackled over the police radio. All the magazines were read.

The eternal game of watching through the two basement windows grew boresome. Anyone descending the stairs was seen through the first window from his waist down only. The game was to guess his identity before he reached the second window, where his descent brought him into view from the waist up.

The two cub reporters, tall bony youths equally quick of mind and step, talked. Dick had just replaced a reporter ousted because he got into the police property room and drank up all the evidence in a liquor trial. His companion, only 19, was a full-time reporter for the first time.

Their talk got around to a hoax perpetrated many years before by an old-time reporter who conjured up a loose alligator in the Oak Cliff section of Dallas.

And all at once, with a swift exchange of glances, it wasn't a dull evening any more and the two cubs were at their typewriters—creating a bear.

The bear, born full-grown and horrendous, was on page one of Sunday's newspapers.

They were careful that their stories jibed in essential detail: The beast, their stories said, ambled out of the underbrush and scared the daylights out of two small boys fishing in the river which cuts Dallas in two.

"At that time transients and the indigent lived by the hundreds in the river bottoms," Worthington recalls. "They were completely untabulated. We supplied names and addresses for the two boys but no one could have traced them down if they had tried. They were completely unidentifiable."

The next day, jubilantly, they kept the story going with new sightings of the bear—and tracks, this time. Police and volunteers combed the river bottoms and dogs were brought in to track down the beast.

Talk about loose bears, like talk about flying saucers, really impresses itself on the eyeballs of some people. Real people began seeing the bear and phoning the newspaper and police. Real people saw bear tracks.

"We'd better kill off that bear," Dick muttered to his friend.

How were they going to let go of the tail of their bear?

Left alone, the bear story would have died a natural death soon enough. But our young reporters, having presided at the bear's birth, thought they knew best how to kill it. They conjured up another animal.

Both sat down and wrote stories saying a river bottom inhabitant had come face to face with a truly giant St. Bernard dog, which ran frightened into the underbrush. The bear, they implied broadly, was really just a dog and should be forgotten.

City Editor Lillard Barham of the Dallas Times Herald exploded at young Worthington: "What are you trying to do? Forget that dog. Get a picture of that bear!"

Barham, who has since died without knowing it wasn't a real bear, was too convinced.

Worthington, now a substantial Dallas citizen and editor of the Dallas County Home Builder, says: "We then quit trying to kill the bear, and it died by itself."

His companion, long out of the newspaper business and now vice president of a Dallas firm, doesn't want to be identified. He's had enough of bears.

1 YEAR AGO

Preliminary plans for all phases of the school's building program authorized in a $2 million bond isue vote were approved by the school board of trustees here.

The county's first mixed jury since women were given the right in Texas to serve on juries deliberated almost seven hours and was still deadlocked on a civil case. A mistrial was declared.

5 YEARS AGO

Snyder was moved from Class A to Class AA in schoolboy football competition and was placed in a district with Anson, Colorado City, Hamlin, Rotan, and Stamford.

WASHINGTON LETTER

President Of AAUW Has Busy Schedule

By JANE EADS

WASHINGTON – Dr. Anna L. Rose Hawkes was thinking that upon her retirement last June as dean of students at Mills College, Calif., she'd have all the time in the world to go back to her farm home in northern Vermont. She wanted to remake the garden. But first she picked up her car and her cock, "Taffy," and went to the convention of the American Assn. of University Women at Los Angeles. There she was elected the assn's new president, and launched on a new career that will keep her going for another three years.

The gardening and the remodeling of the farm house at Orleans, which was built in 1900 and which she's been patching up a little at a time, will have to wait. The farm accomodates visits from her family which includes six stepgrandchildren and two step great grandchildren.

Since she took office on July 1, Mrs. Hawkes, a tall distinguished woman with a subtle sense of humor, has been on the go with committee meetings and speaking engagements, including one in Washington. She first came here to live in 1892 after her father, the late J. Emerson Rose, worked for the U. S. Census Department. She was educated in Washington schools and from 1919 to 1921 was educational director of the local YWCA. Later she served as registrar and first dean of women for George Washington University.

She's already published some of her earlier writings including, "Through the Dean's Open Door," written with her late husband, Dr. Herbert E. Hawkes, Dean of Columbia College, Columbia University.

After attending the recent White House Conference on Education, representing the AAUW's 137,000 membership, and presiding over the association's board meetings, Dr. Hawkes will make a three-month tour of the Far East as a member of the U. S. Advisory Commission on Educational Exchange. This will take her to Japan, Thailand, Indonesia, Indo-China, Hong Kong, Burma, India and Pakistan. It is an assignment, she says she welcomes because of the many students from the East who came under her guidance at Mills College. She feels the exchange program is "one of our strongest links in a program to try to prove to the world that the United States is willing to exchange not only our goods, but our ideas."

Poison Bombs

SAN DIEGO, Calif. (AP)—A U. S. coast guard plane bombed Santa Barbara Island.

The bombs were forty 25-pound sacks of poisoned barley.

Their target was 50,000 rabbits.

Donald Robinson, department of interior, said: "We had to do it. The rabbits were eating the island's foliage faster than it can grow."

BUCKLEY

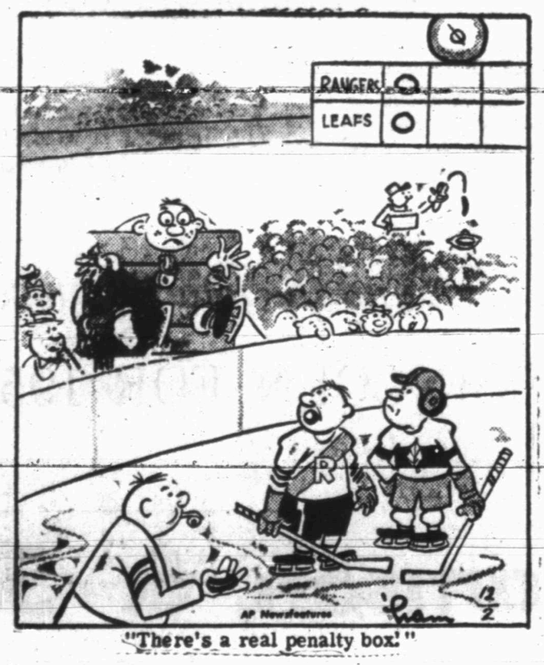

"There's a real penalty box!"

Baseball Star Returns From Japan Tour With A Severe Case Of Writer's Cramp

By HAL BOYLE

NEW YORK (AP) — Gil McDougald, the distinguished young New York Yankee infielder, has returned from a goodwill baseball safari to Japan in top condition except for a bad case of writer's cramp.

"Everybody in Japn is baseball-crazy — from kids to old men," he marveled. "They play it day and night all the year round. And every fan seems to be an autograph collector.

"One day I looked out my hotel window and saw a businessman playing catch during the lunch hour on the roof of the building across the street. He must have been 60 years old."

The Yankees, who dropped the 1955 World Series to the Brooklyn Dodgers, did considerably better against Japanese ball clubs. They won all but one of their 20 games and that ended in a 1-to-1 tie, called after the 10th inning on account of darkness.

As a matter of fact, one of the pleasantest things about the trip to the Yankees was that the Japanese, who are the soul of courtesy, never mentioned "Brooklyn" or "dodgers" once.

"I never saw fans so polite," observed Gil. "They never hooted us a single time.

"The stands were completely quiet — almost like a morgue — until the Japanese team started a rally or a Yankee hit a home run. Then they'd go wild."

The Yankees found the national pastime of Japan essentially the same as the American national pastime except the Japanese play on an all-dirt field and use a slightly lighter and smaller ball.

"You can't knock it as far, and that bothered us a little," admitted McDougald.

He gave this assessment of Japanese big league play:

"They are fine in the infield, but seem to lack throwing strength from the outfield. The fans were particularly impressed by the way Hank Bauer could pick up a line drive to right field and throw and catch the runner at first.

"At bat the Japanese try too hard to powerhouse the ball instead of depending on coordination."

But the most mysterious thing he found in the way baseball is played in the mysterious East was the pitching.

"They use a hesitation ball," he said. "It was our biggest problem. The pitcher slows up at all stages of his windup, and depends on his windup to deceive the batter rather than on the spin or the speed of the ball. And every two or three innings the pitcher, worn out by his windup, would be replaced by a new pitcher."

An American pitcher, when he is relieved during a tense game, goes right to the showers, then hurries home to pick a quarrel with his wife—or kick his dog around.

"But when a Japanese pitcher is jerked," said McDougald, "He goes to the sidelines and pitches warmup balls for another 15 minutes. I suppose he does it to save face in front of the crowd. Anyway, nobody boos him."

Federal Aid 'Hottest' Question In Conference

By JAMES MARLOW
Associated Press News Analyst

WASHINGTON (AP)—There were strong indications yesterday that the President's White House Conference on Education will recommend federal aid to the nation's schools, at least for building new classrooms.

But if it's as vague on that as it was Wednesday on why there are not enough classrooms, it will leave the question high in the air.

Federal aid for schools is the hottest question facing the men and women who came here from the 48 states and territories for this meeting ended Thursday. It's possible they'll explode over it.

But they were far from explosive Wednesday when they sat around 166 tables, exchanged ideas on why they don't have enough schools, and then approved a report which was a consensus of what they felt and thought.

That report was so careful, and long-winded, it looked like a diplomatic pronouncement by the State Department at one of those times when it wants to make a statement for the record without being very positive about anything.

This was what the report said: "No state represented has a demonstrated financial incapacity to build the schools it will need during the next five years. But, with the exception of a few states, none of the states presently has plans which indicate a political determination powerful enough to overcome all of the obstacles."

Boiled down, this said: No state represented at the conference had shown it couldn't afford to pay for the classrooms it needed. Just because they hadn't shown they couldn't afford it, this didn't mean they could afford it.

Then the conference left the door open for itself by adding another sentence:

"Some territories and a few states may need outside financial assistance."

With that addition the conference got itself on record as saying that if the states ever got around to building the schools they need, some might be able to pay their own way and maybe some couldn't.

But the report wasn't clear at all when it said, "With the exception of a few states, none of the states presently has plans which indicate a political determination powerful enough to overcome all of the obstacles."

Who was being shot at there? The home-state politicians? Or the people back home for not putting enough heat on their state and local politicians to get the needed classrooms?

Leader Thinks That Many Christians 'True Moslems'

By GEORGE W. CORNELL

NEW YORK, Dec. 2 (AP)—Even if you call yourself a Christian, you also may qualify as a good Moslem.

"Millions of Christians in this country are true Moslems," said Sheikh Daoud Ahmed Faisel, spirtual leader of the Islamic Mission of America. "They just don't know it."

That may sound incongruous to some people, steeped in grade-school notions of the bloody Middle Ages Crusades against so-called "infidels" of Mohammed, but it is the brotherly attitude of Mohammed's followers today.

Basically, it always has been.

"The average American simply knows nothing about Islam," Sheikh Faisel said. "It is the religion of Christians and Jews and all who believe in one true God and who have surrendered to his will and guidance of his laws."

But in the United States, he said, there has been little recognition of the Jewish-Christian roots of Islam, or that Abraham, Jesus and Mohammed are all seen equally as prophets of the faith.

"Prejudice, egotism and ignorance have robbed many of the truth about Islam," the Moroccan-born imam said. "Some sneer and joke and mock; because of greed for power, fear of exposure, or the evil idea they are better than everyone else."

In North and South America, the only two major continents to which Islam has not spread in vast numbers and influence, Sheikh Faisel's mission as the representative organ for Moslems has set these objectives:

"The propagation of Islam, the true faith . . . the defense of the faithful . . . the reestablishment of peace, love, good will and human brotherhood through relief in the oneness of the one true God as revealed in Islam."

Practicing Moslems constitute only a small minority in this country—about 100,000 by Sheikh Faisel's estimate—but he believes the spirit of Islam is moving rapidly toward wider acceptance.

"Within the next few years, I see it coming," he said. "This is the best educated nation on earth, and people are willing to see the truth. Eventually Islam will be the governing basis of America."

There are fairly large Moslem communities in Philadelphia, Pittsburgh, Chicago, San Francisco, Los Angeles, Sacramento, Phoenix, Washington, D.C., New York City, Detroit and Dearborn, Mich.

Moslem societies, clubs and academies are scattered throughout this region. The finest mosques are in Sacramento, Dearborn —and a new one in Washington.

Santa Claus Takes Over In Final Month Of Year

By SAM DAWSON

NEW YORK (AP)—Santa Claus takes over today as business moves into the final month of what's sure to be its biggest year.

In December emphasis is always on retail trade. One fourth of the entire year's sales volume will be done between now and Christmas.

But that doesn't mean that many manufacturing industries will be taking time off this year. The industrial output pace is expected to keep on gaining. And by the first of the year the nation's total output of goods and services may nudge the 400 billion dollar a year mark for the first time in history.

Many companies and some of the most important industries will be hampered more by lack of capacity than by any decline in the steel and auto industries. The railroads are slowed more by lack of enough freight cars than anything else.

Other industries, particularly those using metals, report their chief problem now is material shortages or delays in deliveries from metal producers. There is wide belief that December will see many companies still striving, with only moderate success, to build up inventories.

Some are betting that the Federal Reserve Board's index of industrial production, which hit a record 142 in September and October, will push to 144 this month, helped in part by this urge to build inventories. The index uses the 1947-49 output average as its base of 100.

Retail trade starts the month off with a bang. Sales volume is already at least 7 per cent higher than a year ago. Most merchants think this year's Christmas trade will top last year's by 10 per cent.

Alarm Without Word

GRANDHAVEN, Mich. (AP)—A 2-year-old who hadn't learned to say "fire" woke his father in time for him to rescue members of the family from their burning home.

Douglas Boyer kept screaming "hotty" until he woke his father, Walter, 26. An overheated furnace had set the house afire.

Firemen On Time

TAMPA, Fla. (AP)—In case you're wondering how long it takes a fireman to get out of bed, dress, slide down the pole and reach the fire truck, the time is 11 seconds, Burce Roberts, Tampa Tribune photographer, filmed and timed the process in a Tampa firehouse.

Hollywood Today

HOLLYWOOD (AP)—Dick Powell is in the position, enviable to some husbands, of being able to tell his wife what to do for eight hours each day.

Multi-talented Powell is producing and directing a new, musical version of "It Happened One Night." The stars are Jack Lemmon and June Allyson, who happens to be Mrs. Powell. That means that Powell is her boss during studio hours. Afterwards? Well, that's another matter.

So far, the experience seems to be going along fine, despite the show June occasionally puts on to titillate the onlookers. When he raises his voice to give directions in a scene, she'll snap:

"Don't shout at me. We're not at home, you know."

But foolishness aside, she expresses admiration for her daytime boss.

"He's so talented," she says. "He can do everything better than we can. He can act better, he can sing better. The only thing he can't do is dance better. That's his weak suit.

"Jack and I aren't so dumb. We get him to act out our parts so we can see how it's supposed to be done."

She gave some insight on what love can do for an actress. As one of MGM's top stars, she led a rather sheltered life on the set. Since becoming one of the most sought-after free-lancers, she is often treated like a hot-house flower. But not on "It Happened One Night."

She enumerated her injuries: sprained neck, torn leg muscles, scraped leg. These and other aches and pains were acquired from sliding down haystacks, doing strenuous dances, etc.

There was one place where she drew the line: working overtime. She has a clause in her contract that prohibits the studio from making her work after 6 p.m.

Plenty Of Choirs

BELTON, S.C. (AP)—The First Baptist Church here has five choirs. There's the Cherub Choir for 6 to 8 year-olds, the Carol Choir for children from 9 through 12, the Vesper Choir for young people 13 through 17, the regular church choir for anyone over 18, and the Marshall choir, an all-male group.

Good Democrat

STAFFORD, Va. (AP)—In every election since 1885 Amos Montieth has voted in Stafford county's Whit Oak precinct—and always for Democrats. The 91-year-old man hopes to vote for the Democratic nominee for president in 1956.

LITERARY GUIDEPOST

THE ANCHOR REVIEW. Edited by Melvin J. Lasky. Doubleday. THE PARIS REVIEW. Edited by George A. Plimpton, Peter Matheissen, Donald Hall. The Paris Review. THE POCKET BOOK MAGAZINE. Edited by Franklin Watts. Pocket Books.

Here in paper covers, scheduled for regular appearance, priced from 35 to 95 cents, are three "magazines" containing three dozen articles, short stories, poems and groups of pictures. They all have small pages. The Paris publication is a magazine in format, and carries largely poetry and fiction plus some ads; the other two resemble the usual two-bit paperbound reprints but they are planned and operated as magazines. The Pocket Book number is the third in a series, and the Anchor, the first.

Lasky's collection shows an adept and experienced editorial hand and it's aimed at the discriminating reader who, we hope, will dig around for it on newsstands as well as in bookstores. Among the authors are Arthur Koestler, Cyril Connolly, Andre Malraux, Alfred Kazin, David Daiches and Ignazio Silone—an international roster.

The Pocket Book magazine, with a big yellow-on-black headline on the cover, "The Sexual Failure of the Beautiful Woman," is aimed straight at the man who picks his reading material with one glance at the rack of paper covers. Another title is "Courtship Around the World," and another, "300 Years too Soon for Kinsey." They are however sound articles, for all the sex appeal. Alger Hiss writes "Yalta: Modern American Myth," but to make up for this, Max Eastman attacks "U. S. Foreign Policy: Acquiescence Under Insult." So the magazine, while getting good names and good pieces, has no point of view — unless that perhaps is by itself a point of view.

W. G. Rogers

FRANCE ENDS BOYCOTT—Jules Moch, left, and Herve Alphand, representatives to the United Nations from France, take their seats in the General Assembly in United Nations, N.Y., thus ending a two-months-old boycott over the Algerian issue. Their return coincided with the fall of Premier Edgar Faure's government in Paris.

Afghanistan Watched For Red Influence

WASHINGTON (AP)—American officials are watching Afghanistan with some apprehension that it might fall like an overripe plum on the Communist side of the Iron Curtain.

They see no definite signs that this is bound to happen. But they view it as a conceivable result of Afghanistan's recent inclination toward Moscow amid the quickening Soviet interest in the Middle East.

There is no plan of direct U. S. action to keep it from happening. Rather, officials said U. S. policies of friendship and economic aid continue while U. S. diplomacy works indirectly to patch up Afghanistan's border dispute with Pakistan which started the whole trend.

In the meantime, two old hands at shaking international political plum trees, Soviet Premier Nikolai Bulganin and Communist party boss Nikita Khrushchev, will be in the Afghanistan capital of Kabul in a couple of weeks after visiting India and Burma.

What is it that makes Afghanistan, a nation of 12 million in an area the size of Texas, so important? Aside from the East-West struggle for the loyalty of those 12 million people, there is little at stake so far as Afghanistan's resources go.

Little but fruits and wools are produced on its 270,000 square miles of rocks and windswept plains. Its world trade is a mere drop in the bucket.

But Afghanistan's geographical location makes it highly important. The Khyber Pass is there. Conquerors shooting for the Indian subcontinent ever since Alexander the Great have swept through the Khyber Pass in an end run around the towering Himalayas.

If Afghanistan were to become a Soviet satellite—an event officials see as unlikely -- it would mean:

1. Russia would be 500 miles closer to the Arabian Sea. Long before the Communists came, Russia coveted the Middle East's warm waters and year-round ports.

2. A wedge would be driven into the northern tier of Middle East nations friendly to the West.

Presidential Nominee Hits U.S Finances

EDMONDS, Wash. (AP)—The mantle of presidential nominee rested easily today on the unassuming shoulders of a country grocer. He tried it on in 1952 with the same results he expects next year.

Actually, Fred C. Proehl (pronounced Prayle) is more concerned with what he considers the sad state of this nation's monetary affairs than he is about being a serious presidential threat.

The 75-year-old nominee of the Greenback party was tapped for the honor without flurry or fuss. He was named in a quiet mail referendum conducted by the party and announced by John Zahnd, party chairman, at Indianapolis.

The party—and Proehl—believes in greenbacks. Lots of them, as substitutes for interest-bearing bonds used in financing such things as government power projects.

"We want to issue money to pay for the services of government," he explains. "The amount to be issued should be limited to what actually is needed. If money gets too cheap, we would stop printing it."

He doesn't like the practice of the Federal Reserve Bank issuing currency because, he says, the system is controlled by banks and it gives too much power and profit to a small group.

Proehl once was a banker in Minnesota and, should he be elected, he would be the first former resident of Otter Tail County to occupy the White House.

"I want to emphasize that I'm not a busted banker," he asserted. "I sold out voluntarily." And, as though to prove he is not fly-by-night Greenbacker, he explains:

"I sold out when I found what the Federal Reserve Board planned to do in 1920 to deflate the financial system. Those plans led to the depression that people finally recognized in 1929."

Proehl doesn't plan to do much campaigning, particularly around his little rural store a dozen miles north of Seattle.

"Those people around here are all Democrats or Republicans, and if I start talking my politics in the store they'd shoot me."

Youth Offers To Kill All Dogs His Pet Bit

STANTON, Ky. (AP)—A boy dismissed his grief over loss of his dog yesterday and volunteered to kill any other dogs his pet might have bitten.

Tests at Lexington showed the boy's hound was rabid.

Hearing Set On 'Dollar A Year Men'

WASHINGTON (AP) — A House Judiciary subcommittee will hold a public hearing next week on what its chairman calls President Eisenhower's "inadequate" order governing the activities of dollar-a-year men.

Rep. Celler (D-NY), head of the subcommittee probing activities of businessmen called into federal service without compensation (WOCs), said three days of hearings will be set aside for exploration of the executive order.

"We plan to go into this order fully," Celler told a reporter after announcing hearings for Wednesday, Thursday and Friday.

Eisenhower's order, issued Monday, prohibits WOCs and others affected from negotiating or executing defense contracts involving their private employers or concerns in which they have any interest. They also are forbidden to make any recommendations which would benefit those concerns, or to participate in prosecuting claims of those concerns against the government. They must list business connections within 60 days of appointment.

Eisenhower directed also that WOCs be employed only when qualified full-time workers were not available.

Celler has complained that the order applies only to WOCs, experts and consultants employed under the Defense Production Act and not similar personnel employed under other laws.

"For the most part," he said, the entire order is "a word-for-word restatement" of the 1955 law in which Congress "made mandatory in large part what the executive order expresses."

"It leaves important things unresolved," he said, "including permissible activities of a WOC appointed to a key full-time operating position affecting the business from which he came, and a practical method by which a WOC appointed to a policy-making position can be divorced from policy decisions."

Reds Given Comedy Role

LONDON —Nikolai Bulganin and Nikita Khrushchev have established themselves as political clowns in the minds of many Britons.

Whatever successes the two Russians may have achieved in winning friends and influencing people in Asia, their visit to India has cost them a loss of dignity in British eyes and a drop in whatever popularity they may have had here as peace advocates.

Some of this tittering may still be going on here if Premier Bulganin and Communist party boss Khrushchev visit London in the spring, as planned. This visit is already the subject of biting newspaper humor.

A cartoon in the Daily Mail showed a pudgy Khrushchev addressing a stiffly formal banquet in London's ancient Guildhall. The Communist boss begins: "Comrade Lord Mayor, reactionary lords, ladies and imperialist Fascist warmongers."

Historian Alan Taylor, a columnist in the Laborite Daily Herald, referred to the Russians as "the two knockabout comedians who have just been touring India."

Taylor deplored the suggestion that it would be better in Bulganin and Khrushchev did not come to London in view of their attacks on the West before Indian audiences.

"On the contrary," Taylor wrote, "I can hardly wait to hear some new pearls of their wisdom."

Adlai Winds Up His Tour

MIAMI, Fla. (AP)—Adlai Stevenson wound up his first tour of the 1956 presidential campaign today with an aching right hand but with hopes buoyed by a reception his supporters said far exceeded expectations.

His handshaking campaign swing down the Florida peninsula gave him a jump on the field in a bid for the state's delegation to the Democratic National Convention.

A Stevenson slate is expected to be entered in Florida's presidential preference primary May 29, but the former Illinois governor said he wasn't sure at this time whether he would get a chance to return to do some more active campaigning.

A complication is that the California primary comes up only a few days after the Florida primary and the long jump may present a problem.

"But there is no reason I know of at this time why I couldn't enter both primaries," Stevenson said.

The only primary Stevenson said he had made definite arrangements to enter is the Minnesota primary in early March.

Stevenson's principal competition in Florida is expected to come from Sen. Estes Kefauver of Tennessee.

Stevenson and his party left by plane this morning for Oklahoma City to address the National League of Young Democrats.

South American Meat Sale Boost Is Sought

WASHINGTON (AP) — Rep. Bob Poage of Waco, has suggested to Agriculture Secretary Benson that the United States try to increase meat sales in South America.

Except for Argentina, Urugay and Brazil, he said, "There is no such thing as cheap meat in south America."

He wrote Benson that west of the Andes mountains, "There is almost no meat available at prices within reach of the great bulk of the populations."

He found chickens selling for more than $1 a pound and inferior cuts and scraps of beef selling for almost that much while he was on a recent 5-week tour of South America.

Car Wash Business Boom Is Washed Up

EVERETT, Wash. (AP)—Snohomish County Sheriff Bob Twitchell received a phone call yesterday in which he was asked if he had seen an advertisement in the Everett Herald reading:

"Cars washed and waxed $6. Car wash only $1. Call Bayview 4890 seven days a week."

"What is this, a gag?" the sheriff asked.

"No, go ahead. Call the number," he was advised.

Twitchell did. A woman answered and when he said he wanted a wash job he was advised:

"Just take it to the parking lot next door to the county jail. Ask for Jake Enfield."

Business soon was all washed up for Enfield—a jail trusty serving six months for burglary. And so was his status as a trusty.

Booker Quits Driving Following Accident

ASHLAND, Ky. (AP)—Randolph F. Booker's car smacked into a telephone pole yesterday and caught fire.

Booker, 27, was charged with reckless driving. He pleaded guilty and Municipal Judge A. R. Imes imposed a $100 fine but agreed to suspend it if Booker would give up his license for 30 days.

Sure, Booker agreed.

"I don't have anything to drive anyway"

TO RELIEVE
RHEUMATISM
Arthritis, or Lumbago symptoms try DURHAM'S REUMA-RUB for wonderful relief. Pleasant to use with satisfactory results guaranteed. Only 75c and $1.25 at
SNYDER DRUG

Buy Now, Pay Next Year!
$10 Down delivers any Piano, 36 Months to Pay.
AMERICA'S LEADING PIANOS
Complete Range of Styles, Finishes and Prices.
Come In and Try the Hammond Chord Organ — — The Instrument ANYONE CAN PLAY in 30 Minutes.
Make This A Musical Christmas In Your Home.
Wesson Music Store
2403 Ave. R
Open Daily
1:30 to 5:30
Representing
WEMPLES Of West Texas
Phone
3-5867

AN S.O.S.
NOW IS TOO LATE
BE INSURED BY
The Deffebach Agency
2606 AVE R, BOX 925
SNYDER, TEX PH. 35611

BANKRUPT SALE

EVERY ITEM IN THIS STORE WAS MARKED DOWN AGAIN!

WE HAVE SOME NEW BEAUTIFUL THINGS JUST FOR X-MAS!

BUY 2 OR 3!
DRESSES
JUNIOR AND MISSES SIZES A BEAUTIFUL GROUP VALUES TO 16.95 ..... $3.88

THE BUY OF A LIFETIME!
COTTON SUITS
BUY SEVERAL FOR YEAR ROUND WEAR YOU'LL NEVER BUY A BARGAIN LIKE THIS AGAIN! Values To 19.95 $5.90

A TREMENDOUS BARGAIN!
SUITS & DRESSES
ONE AND TWO OF A KIND. FIND YOUR SIZE AND YOU WILL BUY A BARGAIN! VALUES TO 29.95 ..... $7.90

FIT FOR A QUEEN!
PARTY & HOLIDAY DRESSES
Newest Creations You'll Be Proud To Wear For The Holiday Values To 49.95 At Only $13.90

YOU WILL LOVE THESE!
COORDINATES
Georgous Colors Extra Large Sweep Jersy Blouse A Knockout Christmas Gift Values To 29.95 At Only $13.70

A FINE BUY!
SWEATERS
WOOL AND ORLON
• ALL COLORS
• ALL SIZES
VALUES 7.95 ..... $3.77

A TREMENDOUS BARGAIN!
BLOUSES
SILK, COTTONS, JERSEY, CREPES ALL COLORS ALL SIZES VALUES TO 5.95 ..... $2.44

A TREAT!
SKIRTS
JERSEY, HI-BELT PERMANENT PLEATED THEY WILL GO QUICK AT THIS PRICE! VALUES TO 5.95 ..... $2.66

NOTICE! WE BOUGHT AN ADDITIONAL STOCK . . . AND WE MARKED OUR OWN STOCK DOWN TO THE BARE BOTTOM . . . SOME BEAUTIFUL MERCHANDISE JUST IN TIME FOR CHRISTMAS GIVING! BY BUYING HERE AND NOW YOU CAN GIVE AN EXPENSIVE X-MAS GIFT AT THE PRICE YOU WOULD PAY FOR ORDINARY GIFTS!

MERRY CHRISTMAS!
ROBES
QUILTED WITH RHINESTONES PRINTED CORDUROY VALUES TO 19.95 ..... $6.90

BETTER!
SUITS
FAMOUS BRANDS FAMOUS MAKERS FINE FABRICS VALUES TO 59.95 .. $16.60

A TREAT!
TOPPERS
Strooks, Forstmann You will be Delighted To Wear Them Values To 69.95 .... $19.80

EXTRA SPECIAL!
BLOUSES • SKIRTS
FINEST COTTONS - FINEST LINENS
VALUES TO 8.95 ..... $4.70
VALUES TO 12.95 ..... $6.70
MATCHING SETS

GIVE COMFORT FOR X-MAS
LOUNGING PAJAMAS
Solid Color Pants With Printed Top With Matching Belt – Beautiful To Look At Solid Comfort To Wear Values To 19.95 ..... $8.70

YOU MUST SEE THIS MERCHANDISE TO APPRECIATE! YOU MUST FEEL IT TO REALIZE THE QUALITY AND ONLY THEN WILL YOU REALIZE THE BARGAIN, THE SAVINGS . . . AND JUST IN TIME FOR CHRISTMAS GIVING! COME–SEE–BUY! . . . NOTHING SOLD TO DEALERS!

PETER PAN
BRASSIERES
GIRDLES
VALUES TO 10.00 ..... $1.99

JENSOL CO.
FORMERLY
BURNEY'S
2506 AVE. R SNYDER, TEXAS

GRAB TABLE
ASSTD. ITEMS VALUES TO 12.95 ..... $1.70

Complete Line Of MEXICAN FOODS To Take Home
504 E. Hiway Ph 3-9273
MRS. AGEE

Dr. John F. Blum
and
Dr. J. A. Nesbit
Associate
OPTOMETRISTS
Phone 3-3992 Snyder, Texas
N W CORNER OF SQUARE

WHEN IT'S TIME TO MOVE

Call McALISTER TRANSFER & STORAGE
Phone 3-6791 THE FINEST LOCAL & LONG DISTANCE MOVING
1004-24th ST. SNYDER, Texas

27½% DIVIDENDS have been returned to Texas policyholders
More than 25¢ out of every $1 has been returned, year after year, to Texas policyholders by State Farm Mutual, the "Careful Driver Insurance Company."
STATE FARM INSURANCE
"It pays to know your STATE FARM AGENT"
L. H. SHOOPMAN, Agent
Phone 3-7266
Snyder, Texas

Worthington Ins. Agency
Complete Insurance Service
• Fire • Auto
• Life • Accident
1923 26th — Phone 3-3352
• Inland Marine

CERAMIC SALE
Finished Pieces
5c To $4.00
CENTRAL CERAMIC
1001 Ave. E Snyder

DON McNEW
Left End, Senior

JOHN PARTAIN
Left Tackle, Junior

JOHN CONLEY
Head Coach Of The
Snyder High School Tigers

DAVID FORBES
Right Tackle, Senior

HAL HOLIDAY
Right Guard, Senior

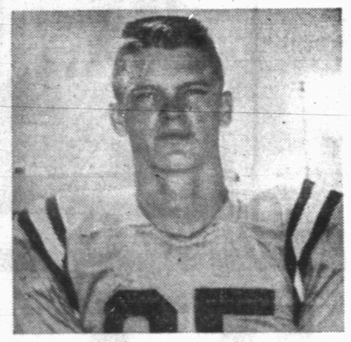

MILTON HAM
Right End, Junior

GEORGE JENNINGS
Right Tackle, Senior

SHORTY GRIMMETT
Left Guard, Senior

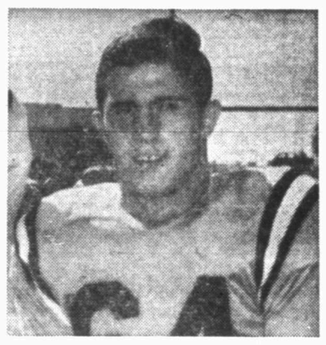

GARY HILL
Right Guard, Junior

DON SAVAGE
Left End, Senior

PAT FOWLER
Left Guard, Senior

We're Pulling For You...

SNYDER TIGERS

TO GO

ALL THE WAY!

HAROLD HOOKS
Right End, Senior

ROBERT JAMES
Center, Senior

ROBERT DABBS
Right End, Junior

JOE REAVES
Center, Junior

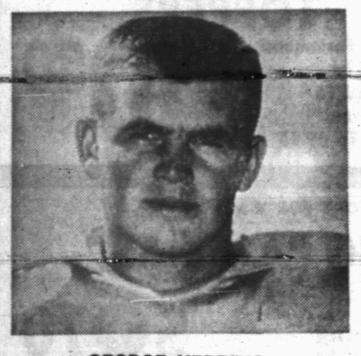

GEORGE HERRING
Left Tackle, Senior

EDDIE JOYCE
Center, Senior

WILEY DENSON
Right Tackle, Junior

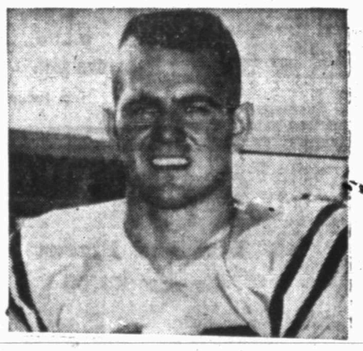

JOE BAXTER
Left Half, Senior

These Pages Sponsored By Snyder Sports Fans . . .

Boosting For The Snyder Tigers

Jack & Jack Realty
Jones Locker Plant
Kenner Lumber Co.
Key Bros. Implement
Line & Line Oil Co.
Lone Star Welders
M & M Radio & Electric
Manhattan Coffee Shop
McAlister Transfer & Storage
McCormick Super 66 Service Station

McCormick & Son Oil Co.
Gay McGlaun
Mixon Tire & Supply
Neals Machine Shop
Parker's Food Store
Penney's
Pinnell Insurance Agency
Rainbow Market
Roe Home & Auto Supply
Scurry Butane Co.
66 Cafe

Snyder Auto Supply
Snyder Drug Store
Snyder Meat Co.
Snyder National Bank
Snyder Sales Co.
Snyder Steam Laundry & Dry Cleaners
The Sportsman
Stinson Drug Store
Town & Country Home Furnishings
West Texas State Bank

HAL BATTLE
Sul Ross State College
Line Coach

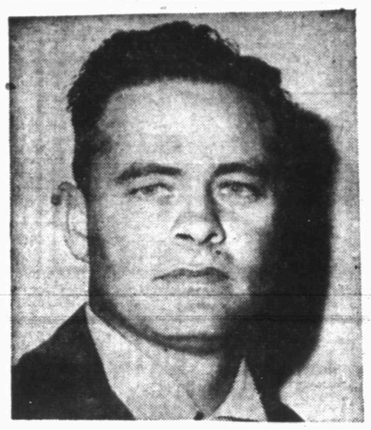

HORRACE BOSTICK
T. C. U.
Backfield Coach

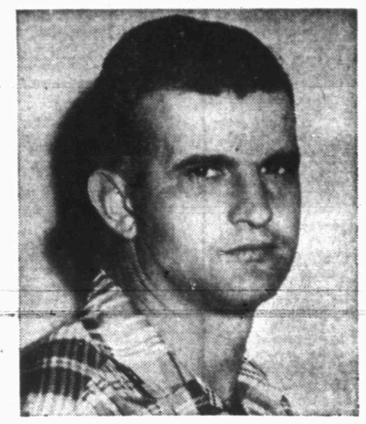

V. V. SHEARBURN
Kansas State
B Team Coach

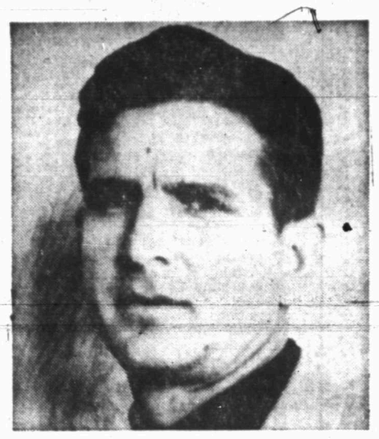

JACK DILLON
Texas Tech
B Squad Coach

J. P. WARD
Hardin-Simmons
Freshman Coach

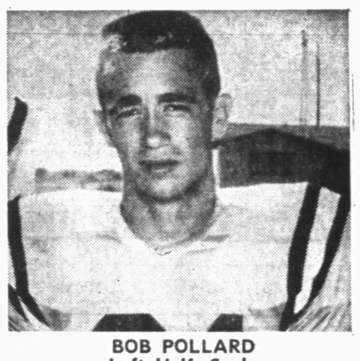

BOB POLLARD
Left Half, Soph.

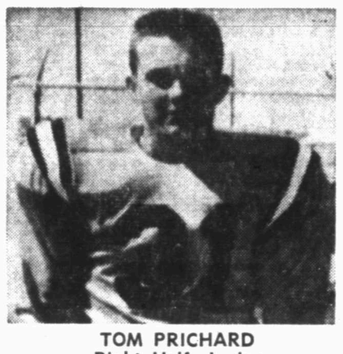

TOM PRICHARD
Right Half, Junior

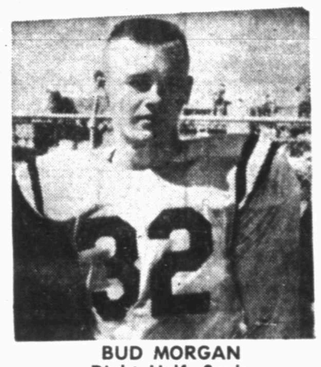

BUD MORGAN
Right Half, Soph.

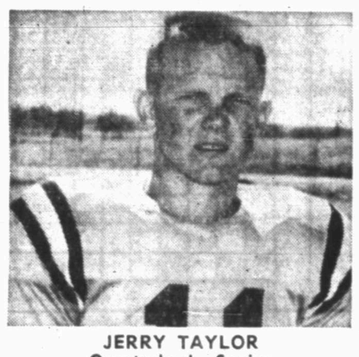

JERRY TAYLOR
Quarterback, Senior

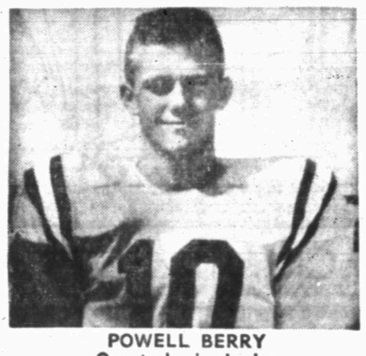

POWELL BERRY
Quarterback, Junior

ISSRAL HONOJOS
Left Half, Soph.

KNOW YOUR TIGERS AND THE COACHING STAFF

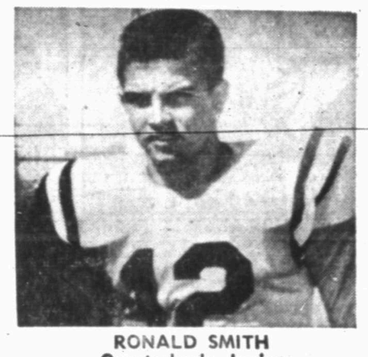

RONALD SMITH
Quarterback, Junior

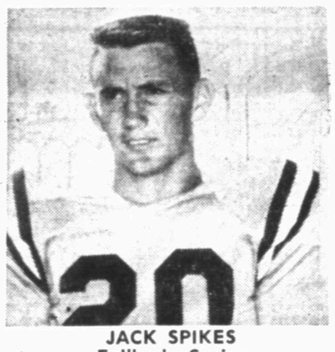

JACK SPIKES
Fullback, Senior

BI - DISTRICT PLAYOFF

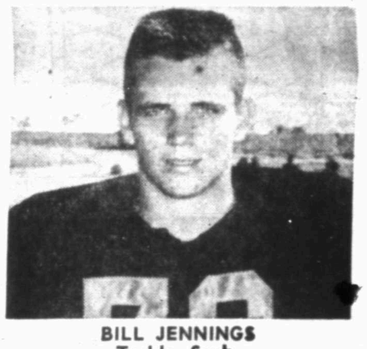

BILL JENNINGS
Tackle, Soph.

SATURDAY, DEC. 3 - AT GARLAND

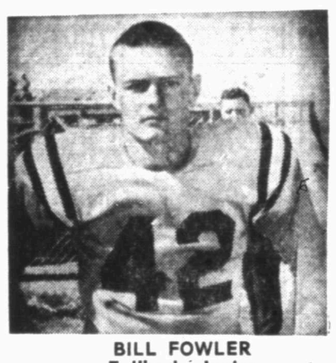

BILL FOWLER
Fullback, Junior

SNYDER vs. GARLAND

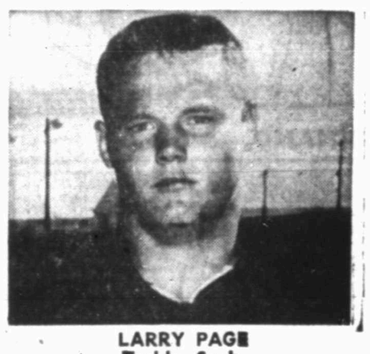

LARRY PAGE
Tackle, Soph.

These Pages Sponsored By Snyder Sports Fans . . . Boosting For The Snyder Tigers

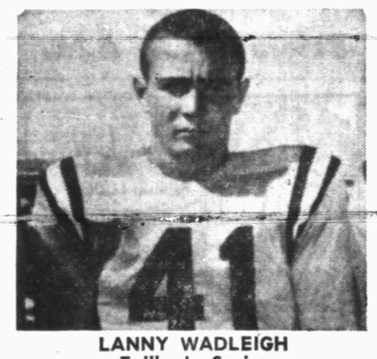

LANNY WADLEIGH
Fullback, Senior

Allen Bros. Garage
Canyon Drive In Theatre
N. W. Autry, Oil
Ballards Cafe
B & H Well Service
Bar-V Motel
Bass Oil Company
Bell's Flower Shop
Bennett Office Supply
Bickerstaff Buick Co.
Bowlin Texaco Service
3701 Big Spring Highway

Brooks Oil Well Service
Burton Lingo Lumber Co.
Caprock Material Co.
Chuck Wagon Restaurant
Contella's Cafe
D & H Super Market
Deffebach Agency
Denson Gulf Service
Everybody's
Feather Printing Co.
Fields Service Station

Floyd's Phillips 66 Service
Forrest Builder's Supply
Furr's
Gordon's Grill
T. C. Goss Car Lot
Walter Hales Lumber & Supply
Hall Drug Store
Hicks Air Conditioning
Holcomb Insurance Agency
Hilander Drive In

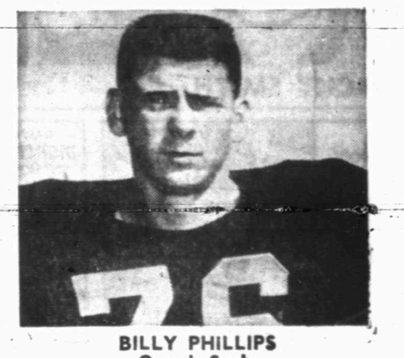

BILLY PHILLIPS
Guard, Soph.

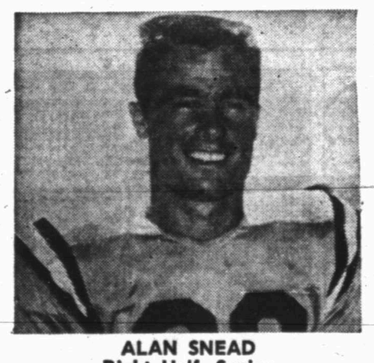

ALAN SNEAD
Right Half, Senior

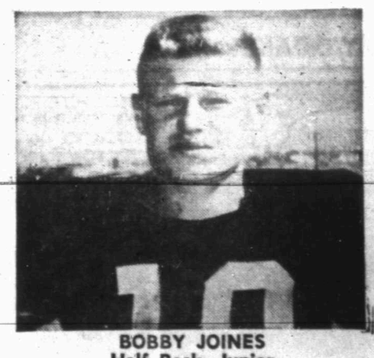

BOBBY JOINES
Half Back, Junior

MODEST MAIDENS

Trademark Registered U. S. Patent Office

"I want to hang a picture on the other side too!"

For Classified, Dial 3–5486

Crossword Puzzle

ACROSS

1. Revoke a legacy
6. Spring
9. Dessert
12. Clandestine
15. Charles Lamb
16. Cereal seed
17. Is indebted
18. Armpit
19. Purchase
20. Greek letter
21. Flying mammal
22. Feminine name
23. Public notice
25. Moslem noble
28. Emmet
29. Cuckoo
30. Debatable
33. Scuttle
34. Land measure
35. Spring month
36. Past tense ending
37. Grow old
38. Curve of a plank
39. Anger
40. Clique
41. Heating substance
44. Sharp pain
46. Unclose
47. Money
48. Uneasy
51. College cheer
52. Back
53. Go up

DOWN

1. Seaward
2. Blunt
3. Worm
4. Period
5. Myself
6. Remain
7. Hole
8. By
9. Hawkeye State
10. Billiard stick
11. Curve
13. Sulk
14. Particle
19. Curtain of fire
20. Applicant
21. Stake
22. Anglo-Saxon king
23. White ant
24. Herb
25. Pain
26. State of mind
27. Purpose
28. Salutation
29. Manner
31. Seaweed
32. Discover
37. Constellation
38. Wise man
39. Short distance
40. Location
41. Desert
42. Troubles
43. Large knife
44. Soft murmur
45. Literary scraps
46. Away
47. Auto
49. Mother
50. Chemical symbol

HAM	VANE	BANS										
AGO	ARIL	OBIT										
RAN	PENINSULA											
PROMISE	ESTEE											
	TOD	TREY										
ALOD	DYAD	STIE										
VENEER	PYTHON											
ERE	RUTS	HEED										
	RAGE	MAR										
SHOOS	ROUTINE											
COMPETENT	DAD											
ALEE	ATLE	APE										
REND	BEYS	NUN										

Solution of Yesterday's Puzzle

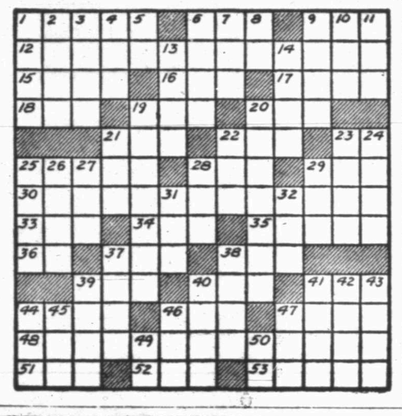

JOE PALOOKA

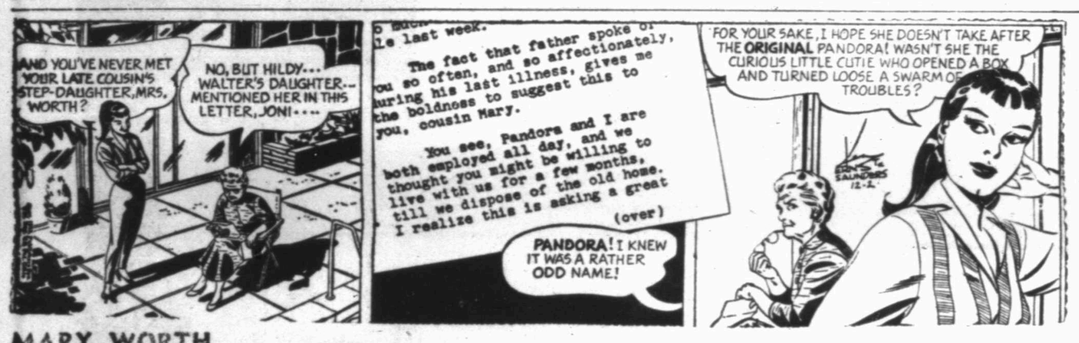

MARY WORTH

FERDINAND

SCORCHY SMITH

OAKY DOAKS

DICKIE DARE

Half Acre Castle

Feather Printing Company
Phone 3-6131

KERRY DRAKE

REX MORGAN

Home Delivery of the Snyder
Daily News 30c per Week

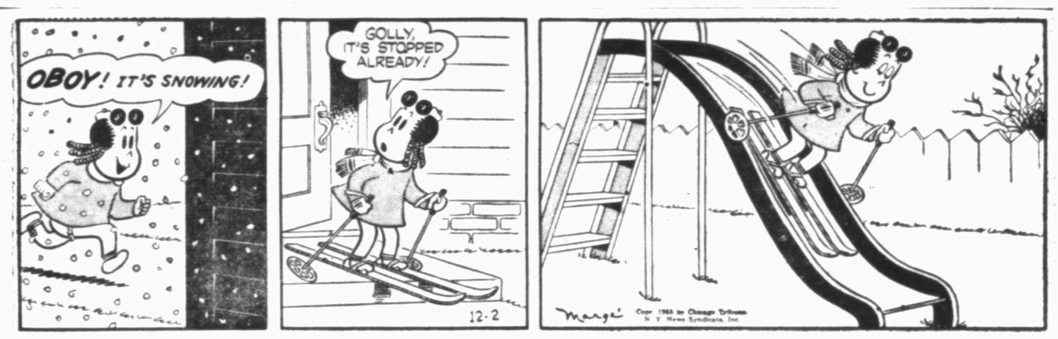

LITTLE LULU

DIXIE DUGAN

MISS YOUR PEPER? — Dial 3-5486
Weekdays: Before 7:00 P.M. Sunday: Before 10:00 A.M.

THE SAINT

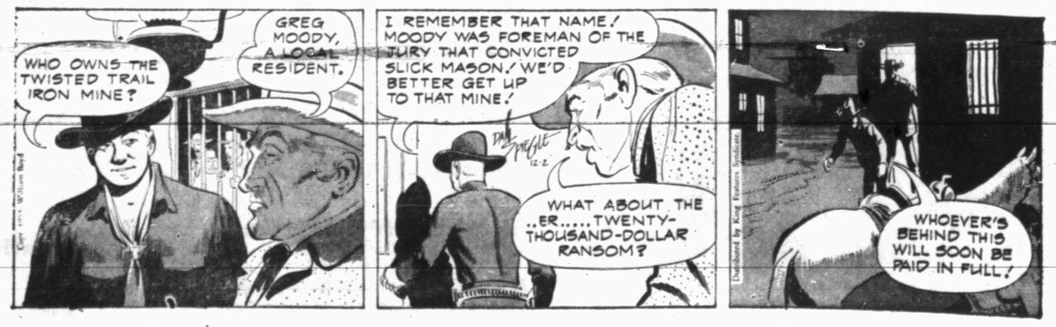

HOPALONG CASSIDY

Union Baptist Formed After Merger Of Churches In 1908

(Eighteenth of a series on Snyder and area churches.)

A merger of two churches early in the century resulted in what is now the Union Baptist Church, five miles west of here.

They were the Antioch Baptist Church, which met at the Crowder school, and the Saint Rest Baptist Church at Bethel, whose members met together in July, 1908, and organized into the Union Baptist Church following a brush arbor revival in Denson's pasture, now known as the Harmon farm. The new church adopted the articles of faith and church covenant as laid down in Pendleton's church manual, and committees from both former groups were appointed to secure a location for a building.

Mrs. Ruthie Davis, still a member of the church, was among charter members. Others were from Bentley, Eastman, Benion, Wren, and Flippens families. The late W. R. Wren was among deacons and was the first Sunday school superintendent, while his son, H. L. Wren, was the first church clerk. First pastor was the Rev. A. D. Leach.

The new church started by meeting twice monthly, with services on Saturday nights and Sundays. By September of the same year of organization, the church had its first building completed at the same location now used by the church.

The church's present building, a brick structure, was erected in 1950 and dedicated in July that year. The auditorium seats about 300. In addition to the auditorium are four smaller auditoriums, 16 classrooms, a pastor's study, and a kitchen.

Pastors following Rev. Leach included Rev. I. D Hull, Rev. Y. T. Walker, Revs. Berry, Sanders, Ball, and Wilson, Rev. Jim Fields, Rev. T. L. Nipp, Rev. W. V. Tatum, Rev. Orville Hendon, Rev. Cone J. Merritt, Rev. Jack O'Neal, Rev. L. V. Ratliff, Jr., and Rev. Roy Womble, present pastor. Rev. Womble came here July 18, 1954, and during his 16 months at the church, there have been 24 additions by baptism and 42 by letter for a total of 66. During the last church year, which ended Oct. 1, the church had total receipts of $10,838.32, of which $2,900.73 went to missions.

Regular times of services at the church include Sunday school at 9:45 a.m., Sunday morning worship at 10:50, training union at 6:30 p.m. Sunday, evening Sunday worship at 7:30, Wednesday teachers meeting at 6:30 and prayer service at 7:15, WMU at 2 p.m. each Monday, and Brotherhood at 6:30 p.m. each first Monday.

Deacons of the church are J. E. Woodson, chairman, J. H. Kimmel, R. C. Lunsford, A. P. Brooks, Dee Myers, Earl Woolever, and J. H. Langford.

General church officers include R. C. Lunsford, Sunday school superintendent; J. H. Kimmel, training union director; Mrs. Dee Myers, church clerk; P. M. Jerrell, church treasurer; A. P. Brooks, Brotherhood president; and Mrs. R. C. Lunsford, WMU president.

Assistant Sunday school superintendent is A. P. Brooks, while Mrs. J. E. Woodson is general Sunday school secretary. Department superintendents are Mrs. W. H. Varner, adults; Mrs. J. H. Kimmel, young people; Mrs. Roy Womble, intermediates; Mrs. J. H. Langford, junior; Mrs. Dee Myers, primary; Mrs. W. R. Pate, beginners; and Mrs. E. E. Rhodes and Mrs. Herman Moore, nurseries.

Mrs. J. D. Hooker is associate training union director and Mrs. J. O. Watson general secretary. Department directors are Mrs. A. P. Brooks, adults; Mrs. J. H. Langford, young people; Mrs. R. C. Lunsford, intermediates; Mrs. Roy Womble, juniors; Mrs. J. H. Kimmel, primary; Miss Doris Steadman, beginners; and nursery workers same as in the Sunday school.

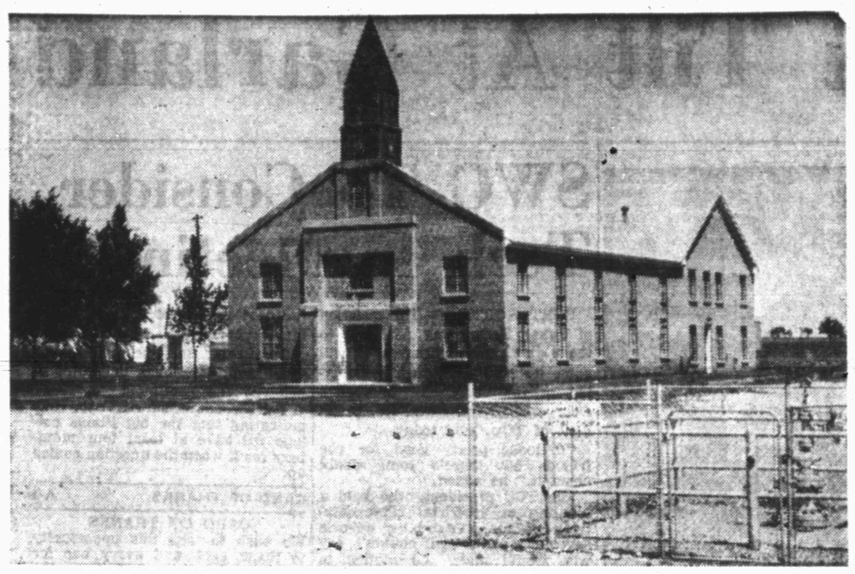

THE UNION BAPTIST Church was organized in 1908 when two churches in the area merged. The building shown here was constructed in 1950.

INCLUDED IN leadership of the Union Baptist Church are, from left, Mrs. Dee Myers, church clerk; A. P. Brooks, Brotherhood president; J. H. Kimmel, training union director; the Rev. Roy Womble, pastor; Ray C. Lunsford, Sunday school superintendent; J. E. Woodson, chairman of the board of deacons and choir director; P. N. Jarrell, church treasurer, and Mrs. Lunsford, WMU president. The group is shown around a display of material to be used in a training union study course to be held next week. (Lee Watson photographs)

400 Baptists Hear Mayfield

Dr. Ray V. Mayfield, pastor of the West University Baptist Church of Houston, was speaker Wednesday night for a loyalty dinner in connection with a $250,000 fund raising campaign now underway in the First Baptist Church.

Close to 400 attended the dinner, held in the high school cafeteria.

Dr. Mayfield, whose church used the same method of fund raising as is now being used at the church here, called such a campaign one of the greatest stewardship revivals known in that church.

The church, in the campaign directed by Paul Sheahan, professional fund raiser from Roanoke, Va., is using more than 100 men and as many women in various phases of the drive. The $250,000 figure is the minimum goal set by the church, which plans to raise the funds over a three-year period.

The money will be used to finance a new education building.

Renal B. Rosson, chairman of the building fund, presided at the dinner, while T. D. Wiman, Jr., general campaign chairman, made a brief talk. The Rev. G. M. Cole, pastor of the church, discussed present conditions of the church property in comparison with needs. The church choir presented special music under direction of David Oglesby, the church's music-education director, as did the men's quartet. Oglesby presented a solo, "The Lord's Paryer."

Group To Meeting

A group of men from the Calvary Baptist Church here plans to attend the West-Central Texas Baptist Bible Fellowship meeting Tuesday night.

The meeting will be held all that day at the Fundamental Baptist Church at Sweetwater.

Board Meeting Set

The official board of the First Methodist Church will hold its monthly meeting at 7 p.m. Tuesday.

Dr. Cecil Yarbrough heads the board.

The average human body temperature is 98.6 degrees Fahrenheit, but it usually falls slightly below this figure in the morning and is slightly above in the afternoon.

SNYDER AREA CHURCH NOTES

Guest Speakers, Course Of Study Among Church Plans

At least two Snyder churches have scheduled a guest speakers for a service this weekend, and another is beginning a half-week study course beginning Monday night.

One of the special speakers will be the Rev. Luther Kirk, Plainview District superintendent for the Methodist Church, who will open revival services at the Trinity Methodist Church at the Sunday 7:30 p.m. service and will continue services at the same time nightly through next week. At the Sunday morning service, the Rev. Jack Riley, pastor, will speak on "What Do You Expect" The choir's anthem will be "Christmas Fantsy" at the morning service. The pastor will lead music during the revival.

• • •

The other guest speaker will be the Rev. Curtis Smith, field representative for Bethany Nazarene College at Bethany, Okla., who will be at the 11 a.m. Sunday service at the Church of the Nazarene here. The Rev. Henry Thomas, pastor, will speak on "The Sins of Omission" at the 7:30 p.m. service. Sunday school will be at 9:45 a.m., young people's and junior services at 7 p.m.

• • •

The Rev. Roy Womble, pastor of the Union Baptist Church, will continue his series of sermons on "Grace That Is Greater" at the Sunday 10:50 a.m. service. Beginning at 6:30 p.m. Sunday and continuing through Wednesday will be a training union study course, starting at the same time every night and lasting about one and one-half hours. J. H. Kimmel is training union director. Teachers in the course will include Mrs. A. P. Brooks, adults; Rev. Womble, young people; Mrs. R. C. Lunsford, intermediates; Mrs. Roy Womble, juniors; Mrs. W. H. Varner, primaries; and Mrs. Buck Woolever, beginners. There will be a class headed by Mrs. J. H. Kimmel for elementary workers.

• • •

Bentley Baize will be speaker for the Sunday 10:45 a.m. service at the Avenue R Church of Christ, and speaker for the 7 p.m. service will be Bud England. Wednesday evening service will be at 7:30.

• • •

"The Foolish Farmer" is the subject of the Sunday 11 a.m. sermon of the Rev. G. M. Cole, pastor of the First Baptist Church, and at the 7:30 p.m. service he will speak on "The Damning Effects of Sin." Sunday school is at 9:45 a.m., training union at 6:15.

• • •

At the First Methodist Church Sunday, regular services will be held at 8:45 a.m., 10:55 a.m., and 7:30 p.m. At the late morning service, the choir will sing "And the Glory of the Lord," a chorus from Handel's "Messiah."

• • •

The Rev. T. Gerald Cates, pastor of the Calvary Baptist Church, will speak on "Jesus, the True Vine," John 15, at the 10 a.m. Sunday school adult class this weekend. His sermon topics are "Unfaithfulness, the Sin That Burdens," at the 11 a.m. service and "The Rapture; Or When Millions Escape Death!" at the 7:30 p.m. service.

• • •

"Why Churches of Christ Sing Unaccompanied" will the the subject of the Sunday 10:45 a.m. sermon of Ted Norton, minister at the Twenty-fifth Street Church of Christ, and his subject for the 7 p.m. service will be "They That Were Ready Went In." Bible study will be at 9:45 a.m., training classes at 6 p.m.

• • •

The Rev. Jimmie Nelson, pastor of the Colonial Hill Baptist Church, will speak on "The Strategic Witness" at the Sunday 11 a.m. service. Evangelistic service will be at 8 p.m. Sunday school will be at 9:45 a.m., traning union at 6:45 p.m.

• • •

"The Stewardship of That Which Talks—Money" will be the topic of the Sunday 11 a.m. sermon of the Rev. Julian Hendren, pastor of the First Presbyterian Church. The choir's anthem will be "Remember Now Thy Creator" by Adams.

Hot Under Collar

OMAHA (AP)—Fire Commissioner Simon A. Simon was a little hot under the collar yesterday. A Chamber of Commerce committee issued a report saying the department needed equipment costing $278,000 and 70 more men at an estimated $281,000 annually. Flared Simon, "they don't tell us where to get the money. This poor, little commissioner wants to know where to get the dough!"

Divorce Is Planned By Linda Darnell

EL PASO, Tex. (AP)—Mexican attorneys for movie actress Linda Darnell have announced she would file divorce proceedings against her husband, Phillip Liebmann, in the first civil court of Juarez, Mexico, today.

Reached at the San Antonio hotel in Juarez, across the Rio Grande from this border city, Miss Darnell told the El Paso Times she was there for business purposes "which I prefer not to discuss."

The Mexican attorneys told the Times Miss Darnell will ask the divorce on grounds of incompatability.

Miss Darnell, 32, and Liebmann, 40, president of Liebmann Brewery, Inc., of New York City, were married in February, 1954.

Johnson Says National Interests Come First

LOS ANGELES (AP)—Senate Majority Leader Lyndon Johnson says partisanship in the United States foreign policy will not be revived unless there is a split in Democratic and Republican objectives.

The United States has developed a bipartisan foreign policy because both parties agree on the basic propositions, the Texas Democrat yesterday told the National American Hotel Assn. convention.

"So long as the agreement remains, the policy will remain," Johnson said, adding:

"This does not mean an end to disagreement on methods. Nor does it mean an end to discussion of foreign policy.

"What it does mean is discussion and disagreement among men who are seeking success for their country and not just success for a political party. The nation must come first."

ST. JOHN'S
Episcopal Church
42nd Street — Box 963
Church School—10 a.m.
Divine Worship—8 p.m.
Confirmation Classes Following the Service.
The Rev. William D. Boyd
Vicar

We're Going to Church

AND A fine resolution it is! Worthy is it of our careful consideration! Every woman and every man in all this country will be a better citizen of his country and a better member of his community if he will follow this example.

THE Church speaks of God and of the eternal things; here serious people meet for the worship of the Highest and for giving thanks to the Giver of all good things to men. It is the symbol of man's upreaching of soul for that which abides and for that which links the human with the divine. Just as the soil grows sour and barren if it gets no sunshine, if there is no sky above it, so the human heart must have its heaven if it is to keep sweet and rich and productive of good.

"WE'RE going to church" for our own sakes, because we want to live nearer to the ideal. There we shall have good fellowship with other souls that are questing for the high and the holy and the true and the good. There we shall bow together before the God of forgiving grace and tell our sins, leaving them on the altar as in penitence we turn from them to walk the better way of good comradeship together. Repentance is a bath that cleanses the soul; consecration is the fire that warms and renews the soul; God is the Comrade and Friend and Saviour of every soul.

"WE'RE going to church" for the sake of the children we love and in high resolution that they shall be given the opportunity to live like the children of God; it is not enough for us to feed and clothe their bodies, for they are persons of eternal value, they are spirits akin to the Eternal God. Together we shall pray and worship; then we shall live helpfully and gloriously. "We're Going to Church!"

YOU IN THE CHURCH
THE CHURCH IN YOU

Character is a by-product of the church. It is here that young and old alike are showered with benedictions that fortify and influence for a better citizenship and a stronger democracy. In the church the ministerial are molding religious character. Statesmen today declare that the church alone can furnish leadership to handle the affairs of state in these perilous times. Then we with our children should go to the church of our choice on Sunday. "You in the Church and the Church in you"—form a combination for good.

Copyright 1947 by
Williams Newspaper Features
Box 413, Fort Worth, Texas

This Series of Ads Is Being Published Each Week In The Snyder Daily News, Sponsored By The Following Business Establishments

Snyder Auto Supply
2400 Ave. R. Phone 3-3361

Battenfield-Jones Hospital Clinic
Snyder, Texas

Snyder National Bank
Half Century Banking Service
Member Federal Deposit Insurance Corp.

Forrest Builders Supply
2109 25th Phone 3-3301

The Deffebach Agency
Phone 3-5611 2606 Ave. R

Roe's Home & Auto Supply
SELLING THROUGH SERVICE
2207 Ave. S Phone 3-3402

West Texas State Bank
Member Federal Deposit Insurance Corp.

Piggly Wiggly

Scurry Butane Co.
1012 25th

Tigers Underdogs In Bi-District Tilt At Garland

SPORTS

BUCKIN' THE LINE

By BUCK FRANCIS
News Sports Editor

SWEETWATER CITIZENS are continuing their efforts to clear up that "mess" of several weeks ago that had some Sweetwaterans investigating the eligibility status of Tiger football players after the Tigers defeated the Sweetwater Mustangs.

A group of 10 men representing the Sweetwater Rotary Club dropped in on the Snyder Rotary Club luncheon yesterday with a very important message.

These men were sincere in their mission to Snyder and they are hoping their visit will help clear up the unfortunate incident.

The Sweetwater Rotary Club drew up the following "Resolution" and left it with the Snyder club yesterday:

Sweetwater's Message

"WHEREAS, it has come to the attention of the Sweetwater Rotary Club that some residents of Sweetwater have taken it upon themselves to question the eligibility of certain members of the Snyder High School football team, which was done after the loss of a football game by the Sweetwater High School football team to the Snyder team; and

"WHEREAS, the members of the Sweetwater Rotary Club have always considered the residents of Snyder, and the members of the Snyder Rotary Club, as close friends for whom they have the warmest feelings; and

"WHEREAS, the Sweetwater Rotary Club desires to express to its Snyder friends its disapproval of the unsportsmanlike conduct toward Snyder on the part of certain over-zealous supporters of the Sweetwater football team, and to express to its Snyder friends the desire of the Sweetwater Rotary Club for continued good relations between the two towns;

"NOW, THEREFORE, BE IT RESOLVED by the Sweetwater Rotary Club, acting by its Board of Directors, that the Sweetwater Rotary Club expresses its disapproval of the tactics employed by certain Sweetwater supporters in an effort to disqualify one or more Snyder High School football players, and thereby render Snyder's team ineligible for District Championship honors.

"Be it further resolved that the Sweetwater Rotary Club express to the Snyder Rotary Club, and to the many Snyder friends of Sweetwater Rotarians, the earnest desire of Sweetwater Rotarians for continued good will and friendly relations with all Snyder citizens, and that this resolution be publicized as an open letter from the Sweetwater Rotary Club to the people of Snyder."

(S) George M. Leonard, Jr.
President

ATTEST:
(S) Chas. E. Paxton
Secretary

Well, that was a very fine gesture on the part of the Rotarians from Sweetwater.

And I believe that this message or resolution is the general feeling of a majority of Sweetwater's populace.

I have talked with several Sweetwater people since the incident and everyone seems very sincere in that they regretted this unfortunate incident occurred.

The Sweetwater and Snyder Rotary Club, incidentally, have an annual affair each year that has the two clubs getting together the week of the Snyder-Sweetwater football game.

The home club each year has the other over for its weekly luncheon the week of the big game.

It's certainly a pleasant feeling to know that two communities can patch up unfortunate situations that may arise such as happened following the Oct. 28 Snyder-Sweetwater game.

Former Tigers To Play In Bowl Game

Two former Tigers will be playing in the Hospitality Bowl tomorrow at Gulfport, Miss., when the San Angelo Junior College Rams meet Sunflower Junior College of Moorhead, Miss.

Bernie Hagins and Frankie Minton, both members of last year's Tiger squad, are now members of the San Angelo Junior College team

Minton has been converted from tackle to center following the injury of the regular center, "Big Bill" Webb. Reports from San Angelo say Minton is doing a great job at the center slot.

Hagins is doing right well, too. He passed for the tie-breaking touchdown against Schreiner that clinched the conference crown for the Rams.

Our Crystal Ball tells us that this is the way this week's football games will result: (The closest we came to a perfect score last week was on the SMU-TCU game. We said it would be 20-14 and it was 20-13.):

Snyder 27, Garland 14.
Texarkana 20, Gainsville 7.
Port Neches 26, Temple 20.
Alice 14, Victoria 7.
Abilene 40, El Paso 7.
Dallas Sunset 19, Fort Worth Paschal 14.
Tyler 13, Miller CC 7.
Baytown 27, Reagan Houston 13.
Stamford 14, Phillips 13.
Breckenridge 21, Crane 7.

HAVE YOUR PICTURES FRAMED IN TIME FOR CHRISTMAS
at
KUBALA'S CABINET SHOP
30th & Ave. Z Ph. 3-4995

Swink Named On AP All-America

By BOB HOOBING

NEW YORK (AP)—Ohio State's Howard (Hopalong) Cassady heads one of the most versatile backfields ever selected on the Associated Press 1955 All America football team announced today.

Cassady, a holdover choice along with Navy end Ron Beagle, is joined by Earl Morrall of Michigan State, Jim Swink of Texas Christian and Tommy McDonald of Oklahoma in the backfield.

The Buckeyes owe their second straight Big Ten championship to Cassady, winner of the Heisman Memorial Trophy, who was the clutch runner of the year despite the special defenses set for him each week. He also can pass.

Morrall, the nation's leading punter, ran the Spartans' intricate multiple offense with rare genius. He was equally proficient as a runner, passer, blocker and was terrific on defense.

McDonald, who with Swink gives the team two junior backs, is the breakway runner who made the national champion Sooners an awesome ground power.

Swink was the most exciting runner of the campaign, springing from virtual obscurity into the role of the top scorer (125 points) and most dramatic distance gainer.

The remainder of the team lists Howard Schnellenberger of Kentucky at end with Beagle, Frank D'Agostino of Auburn and Paul Wiggin of Stanford at tackles, Jim Brown of UCLA and Pasquale (Pat) Bisceglia of Notre Dame at guards and Maryland's Bob Pellegrini at center.

The team, selected on the recommendations of AP regional boards on the basis of the full season, avoids preseason ballyhoo and high pressure publicity campaigns.

For that reason, players like Michigan end Ron Kramer, UCLA guard Hardiman Cureton, Notre Dame quarterback Paul Hortung, Auburn fullback Joe Childress and Mississippi State halfback Art Davis did not make the grade.

That's not a reflection on the future potential of these fine players, but an honest appraisal of comparative performances in the 1955 college season.

NEW YORK, (AP)—The 1955 All-America football teams selected by the Associated Press:

FIRST TEAM

Ends
Ronald G. Beagle, 21, Navy, Sr., 190, Covington, Ky.
Howard Schnellenberger, 21, Kentucky, Sr., 205, Louisville, Ky.

Tackles
Paul Wiggin, 20, Stanford, Jr., 22, Lathrop, Calif.
Frank D'Agostino, 21, Auburn, Sr., 233, Philadelphia.

Guards
James D. Brown, 21, UCLA, Sr., 204, Los Angeles.
Pasquale Bisceglia, 25, Notre Dame, Sr., 190, Worcester, Mass.

Center
Robert F. Pellegrini, 21, Maryland, Sr., 225, Yatesboro, Pa.

Backs
Earl Morrall, 21, Michigan State, Sr., 184, Muskegon, Mich.
Howard Cassady, 21, Ohio State, Sr., 175, Columbus, Ohio.
Tommy McDonald, 20, Oklahoma, Jr., 170, Albuquerque, N.M.
James E. Swink, 19, TCU, Jr., 182, Rusk, Tex.

THE SECOND TEAM

Ends—John Paluck, Pittsburgh; Tom Maentz, Michigan.
Tackles—Calvin Jones, Iowa; Bruce Bosley, West Virginia.
Guards—Bo Bolinger, Oklahoma; Scott Suber, Mississippi State.
Center—Hugh Pitts, Texas Christian.
Backs—Bob Davenport, UCLA; Jon Arnett, Southern California; Gary Glick, Colorado A&M; Don Schaefer, Notre Dame.

THE THIRD TEAM

Ends—Henry Gremminger, Baylor; Joe Tumiello, Louisiana State.
Tackles—Norman Masters, Michigan State; John Witte, Oregon State.
Guards—Jim Parker, Ohio State; William Meigs, Harvard.
Center—Steve DeLatorre, Florida.
Backs—George Welsh, Navy; Jim Brown, Syracuse; Charley Horton, Vanderbilt; Ed Vereb, Maryland.

HONORABLE MENTION

Those receiving honorable mention included: Ends Menan Schriewer, Texas; Eugene Stallings, Texas A&M; Byram Engrim, TCU; Marshall Crawford, Rice; Chester Spencer, Oklahoma A&M; and John Howle, Texas Western.

Tackles: Norman Hamilton, TCU; Forrest Gregg, SMU; Jack Powell, Texas A&M; Bill Fuller, Arkansas; Edmon Gray and Calvin Woodworth, Oklahoma; Earl Leggett, LSU; and Lavel Isbel, Houston; Jerry Walker, Texas Tech.

Guards: Herb Gray, Texas; Dennis Goehring, Texas A&M; Waylasd Roberts, Arkansas; Don Goss, SMU; Cecil Morris, Oklahoma; and John Jankans, Arizona State (Tempe).

Centers: Jerry Tubbs, Oklahoma; John Tatum, Texas; and Paul Hatcher, Arizona.

Backs: Earl Lunsford, Oklahoma A&M; Charles Curtis, TCU; Henry Moore, Preston Carpenter and George Walker, Arkansas; Walter Fondren and Delano Womack, Texas A&M; John Bosch, SMU; Jack Pardee, Texas A&M; Bob Burris, Clendon Thomas, Jim Harris and Billy Pricer, Oklahoma; and Art Luppino, Arizona; James Sides, Texas Tech; Jesse Whittenton, Texas Western.

CAGE SCORES

SOUTHWEST
Southeast Okla. 65, Arkansas 84
Texas Christian 91, Austin 79
Southern Methodist 82, North Texas 67
Howard Payne 51, Baylor 49
Texas 85, West Texas 73
Houston 77, Sam Houston State 55
Texas A&I 86, Texas Lutheran 59
Hardin-Simmons 102, Corpus Christi U. 48
Sul Ross 72, Abilene Christian 59
Texas Western 70, N.M. Western 51
Eastern N.M. 83, St. Michaels (N.M.) 65
Rice 83, St. Marys (Tex.) 53

FAR WEST
Utah State 68, Idaho State 64
Denver 61, Colorado Mines 55
Portland U. 66, Portland State 53
Eastern Oregon 9, Whitman 80
Ricks 79, Western Montana 71
College of Pacific 63, Sacramento St. 53
Redlands 75, Chapman 74
Los Angeles State 73, LaVerne 71
San Bernardino 64, Antelope Valley 52

Jockey 3 Shy Of Goal

MIAMI, Fla. (AP)—Jockey Willie Hartack needs only three more winners to reach his goal of 400 in 1955. He rode a triple at Tropical Park yesterday with Brazen Step $3.80 Marline's Boy $13.70 and Bold Man $4.20.

Phils Buy Hurler

PHILADELPHIA (AP) — Right-handed pitcher Marino Pieretti, 34, of Sacramento in the Pacific Coast League has been purchased by the Philadelphia Phillies for an undisclosed sum.

Lions Out To Upset Bears

CHICAGO (AP) — Coach Buddy Parker of the Detroit Lions invades Chicago Sunday with the avowed purpose of "knocking the Bears out of the race."

That doesn't especially frighten Owner-Coach George Halas, whose Bears won six straight in the hot Western Conference scrap of the National Football League before being smashed 53-14 by the Chicago Cardinals last Sunday.

Floor Sanders and Edgers
For Rent
Barrow Furniture Co.
2112 25th Street Snyder, Texas

Game Heads 3 A Card

Two well balanced football teams representing Snyder and Garland Schools are all set for their bi-district clash tomorrow at Williams Stadium in Garland.

Kickoff time has been set for 2 p.m. The game is the feature attraction of the four-game bi-district card set this weekend in the Triple-A division. Alice and Victoria get together tonight at Victoria to get the ball rolling. Then tomorrow, Temple goes to Port Neches and Gainesvile to Texarkana in addition to the Snyder-Garland tilt.

The winner of Snyder-Garland game meets the Gainesville - Texarkana winner in the state semi-finals next week. In the lower bracket, the winner of Temple-Port Neches plays the Alice-Victoria winner in the other semi-final tilt.

The Tigers left early this morning for the scene of tomorrow's combat at Garland. The group will stop enroute in Dallas for a workout this afternoon. Then the Bengals will bed down in Melrose Hotel in Dallas tonight where they will be quartered during the trip.

Fans who haven't purchased a ticket to tomorrow's game at Garland can still get a ducat if they get to the stadium early tomorrow.

About 700 of the 2,400 tickets sent here for the game are being returned, according to Art Nicholas, school business manager. More than 100 of these are reserved seat tickets.

These tickets will be placed on sale at the stadium ticket office tomorrow which will open at 12 noon.

Nicholas pointed out that the 1,700 tickets already sold for the game just about doubles the number of tickets bought in advance by Garland fans for last year's bi-district game at Breckenridge.

Thirty three players, two managers and three coaches made up the Tiger travelling party to Garland. With exception of two or three "minor" ailments, the Tigers are reported to be in fine physical shape.

End Don McNew, quarterback Powell Berry and halfback Jack Spikes may be under "par" for the game due to injuries but all are expected to start tomorrow's tilt. All other Tigers are in top physical condition.

Garland will be minus its starting right halfback, Floyd Blackwell, who is out with a dislocated elbow suffered in the Grand Prairie game two weeks ago.

Blackwell is formerly of Snyder. He played for Tiger B in 1953 before moving to Garland.

Garland is being favored to win tomorrow's contest from about every corner of the state. The Owls have been ranked the No. 1 team in the state Triple-A ranks all season. They are unbeaten in 10 starts.

The Tigers will carry a 9-1 record into the Garland game. The Bengals will be gunning for their 10th straight win since their only loss this season came in the season opener against Breckenridge, 14-7.

Both the Tigers and Owls boast good offensive and defensive teams. Statistically, the two teams stack up just about even. But most observers are giving the Owls the nod in the game, mostly because of its unbeaten record and the homefield advantage.

Following are the season records of the two teams:

SEASON RECORDS

TIGERS (9-1)

7	Breckenridge	14
39	Weatherford	13
27	Monterey	0
22	Vernon	0
20	Plainview	0
26	Sweetwater	14
38	Palo Duro	0
26	Big Spring	7
33	Levelland	6
40	Lamesa	7
278	Totals	85

GARLAND (10-0)

64	McKinney	0
27	Hillcrest	7
7	Sherman	6
45	Denison	6
34	Cleburne	0
48	Birdville	6
40	Arlington	19
45	Irving	19
18	Grand Prairie	14
20	Weatherford	0
348	Totals	77

FOOTBALL FANS
When you go to Garland Saturday stop by Youngblood's on Northwest Highway . . . look for the big sign on the right . . . and enjoy —
DALLAS' FINEST
CHICKEN DINNERS
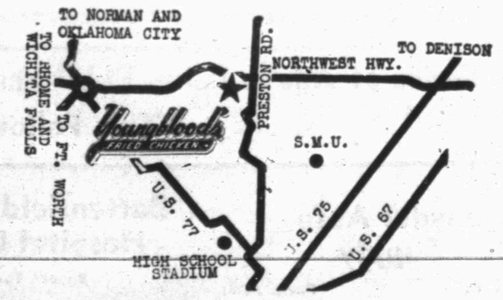

Youngblood's FRIED CHICKEN
5982 NORTHWEST HIGHWAY
Other Locations:
126 E. Colorado * First and Grand (Fair Park)

ALL - STATE—Norman (Shorty) Grimmett, Tiger guard, has been named on the Fort Worth Star-Telegram All-State team. Three other Tigers, tackle Don McNew, halfback Jack Spikes and fullback Joe Baxter, were named on the Honorable Mention list. (Lee Watson photograph)

17 Playoff Games Today In Schoolboy

By The Associated Press

Seventeen games Friday start the showdown weekend of the Texas schoolboy football race.

Class AAAA opens the first round Friday night with Dallas Sunset meeting Fort Worth Paschal at Fort Worth and Houston Reagan at Baytown.

Tyler and Corpus Christi Miller battle Saturday in the big one at Tyler. Abilene engages El Paso at El Paso. Tyler and Miller are two of the four undefeated, untied teams in Class AAAA.

Class AAA also is in its first round, with Alice playing at Victoria Friday night and with these games Saturday afternoon: Snyder at Garland, Gainesville at Texarkana, Temple at Port Neches.

Classes AA and A are in their second round. The schedule:

Class AA: Friday: Crane vs. Breckenridge at Abilene; Friday night: Olney vs. Terrell at Denton, DeKalb vs. New London at Longview, Hillsboro at Killeen, Georgetown vs. Lockhart at Austin, Refugio at Nederland, Floresville vs. Weslaco at Weslaco; Saturday: Phillips vs. Stamford at Childress.

Class A: Friday night: Stinnett vs. Hale Center at Borger, Chillicothe vs. Rockwall at Wichita Falls, Van Alstyne vs. Leverett's Chapel at Sulphur Springs, Also vs. Crosby at Livingston, Franklin at Luling, Vanderbilt Industrial at Deer Park, Hondo vs. Hebbronville at Falfurrias; Saturday: McCamey at Ranger.

FOOTBALL SCORES

HIGH SCHOOL FOOTBALL
By THE ASSOCIATED PRESS

Rankin 40 Robert Lee 21
Rochester 21, Clyde 0
(Rankin goes into region 2-B finals against Rochester)

Tribe Sets Dates

CLEVELAND (AP)—The Cleveland Indians will hold their first spring practice session Feb. 27 at their Tucson, Ariz., training camp, club officials announced yesterday.

SWC To Consider Tech In Meeting

FORT WORTH (AP)—The question of Texas Tech being admitted to the Southwest Conference will come up again at the winter meeting of the conference in Dallas Dec. 9-10, Dr. M. E. Sadler, president of TCU, said today.

"It looks pretty good for our friends but there's some doubt about it," he added.

The TCU president, who held a meeting of unofficial representatives of the member schools several months ago, couldn't say who would make the motion to extend membership to Texas Tech but he was positive either Baylor, Texas or TCU was prepared to do so.

Dr. Sadler said earlier the question would again be projected at the next session of the conference faculty committee.

Dr. Sadler said he had had a letter from Arkansas indicating it believes the sentiment in Texas is for the admission of Tech, thus indicating that the big Plains college wil have at least four members for it when the question comes up.

CARD OF THANKS A-3

CARD OF THANKS
We wish to take this opportunity to thank each and every one for the beautiful flower offerings, the abundance of food, every kindness and healpfulness, during the illness and bereavement of the loss of our dear one. May God's richest blessings be yours. — Mr. W. J. Moffett and family.

ANNOUNCEMENTS A
SPECIAL NOTICES A-2

NOTICE
Effective December 1, 1955, Wayne Stephens has purchased Gene Best interest in The Sport Shop, 2413 Avenue S. Mr. Best is no longer connected with this firm and will not be responsible for any business transacted after the above date.

RELIGIOUS OIL paintings. The Last Supper, Portrait of Christ, Meditation. See at 2701 Avenue E.

HOME BAKED pies and cakes. Pies $5. Fruit cakes smal $3.00, large $5.00. Dial 3-4056.

MARCEL'S HOME-MADE FRUIT CAKE
Packed In Attractive Gift Box
Place Your Order Now
PICK AND PAY STORE
DIAL 3-3601

AUTOMOBILES B
AUTOS FOR SALE B-1

BEST BARGAIN IN TOWN
'55 Buick Super, 2-door Riveria, dynaflow, power steering, radio, heater, white sidewall tires, turn signals and air conditioner. For a real bargain call 3-6817 after 6:00 p.m. May be seen at 1904 Coleman, Apartment One after 7:00 p.m.

TRAILERS B-3
FOR SALE: 1947 trailer house, 27-foot. $800.00 cash. 3101 Avenue C.

NO DOWN PAYMENT
PAY AS RENT—SEE US ABOUT THIS DEAL
Will Pay Cash For Your Trailer
Will Trade And Finance
LONE STAR HOTEL
East Highway

TWENTY SEVEN-foot house trailer for sale or trade. 3102 Avenue A.

BASKETBALL GAME
TONIGHT
8:00
KSNY — 1450
The Bakers Of BALDRIDGE BREAD Present A Play By Play Broadcast
Texas Technological College
and
St. Michael's College
A Radio Network Service Of
BALDRIDGE BAKERY

We Are Backing The "TIGERS"
TO GO ALL THE WAY
We Will Be Closed
Saturday Dec. 3rd!
Higginbotham Lumber Co.
Walter Hale Lumber & Supply
Kenner Lumber Co.
Forrest Builders Supply
Burton Lingo Lumber Co.
We Will See You At The Game!

Consult The Classified Ad Pages Regularly – There's Bargains Galore Offered For Sale Every Day
An Experienced Ad Writer Will Help You With Your Want Ad – Just Call 3-5486

AUTOMOBILES B

AUTO RADIATORS B-11

SNYDER RADIATOR SERVICE
FRANK D. STEPHENSON
"THE RADIATOR MAN"
CLEANING NEW — REPAIRING REBUILT
1105 AVE. T DIAL 3-4131

BUSINESS OPPORTUNITY C

FOR LEASE
Major station, stock and some equipment, at inventory.
Dial 3-9154

BUSINESS SERVICES D

FLOOR FINISHING D-6

Floor sanding and finishing. Free estimates. Call 3-4576. W. B. (Bill) Owens.

HAULING - DELIVERY D-10

Dirt hauling and yard leveling. Free estimates. Dial 3-4505 or 3-7296.

PLUMBERS D-13

HENRY SALSBURY plumber, contract and repair. Free estimates. All work guaranteed, reasonable rates. Dial 3-6742.

MISCELLANEOUS D-26

FOR CARPENTERS, Call Carpenter's local Union No. 2472. Dial 3-3612.

Call O. C. Floyd for free estimates on concrete or tile work. Dial 3-7224.

Call C. R. Agee 3-4355 or 3-5122 for painting, paperhanging, texturing. Free estimates, courteous service. All work guaranteed.

Cesspool septic tank service. Pierce Moffett, 1310 19th Street, Snyder, Texas. Dial 3-7179 or 3-5684.

For ditching machine and dump truck service phone 3-4961. Also yard dirt, sand and gravel.

WE FIX ANYTHING
Radios, Irons, Fans,
Air Conditioners,
Washing Machines,
Repair Stoves,
All Work GUARANTEED
THE FIX IT SHOP
430 East Highway

URANIUM PARLOR
For Health and Wealth
Rig Motel - Dial 3-4095
—Rooms and Kitchenettes
—Fish Bait - Minnows
—Cesspool Service
—Cornes removed for life
RIG MOTEL
4 miles W. Snyder — Lamesa Hwy

EMPLOYMENT E

HELP WANTED, MALE E-1

SALESMAN WANTED
Sell America's Number One car. Sell an item that has universal acceptance, earn more money—selling.
Hospitalization Insurance furnished by employer at no expense to you. Also new car furnished.
Your present employer will not be contacted and experience is not necessary.
If unable to call in person, write for application blank.
Call in person between five and seven o'clock at 1615 26th. Street for an interview.
Contact
Mr. Ferguson or Mr. Brunken at
SNYDER FORD SALES

ATTENTION
Wanted: Truck and car mechanic. Good working conditions and plenty of work. Apply in person or write Jim Palmer.
SNYDER SALES CO.
Your Friendly Ford Dealer
1615 - 26th. Dial 3-6351

HELP WANTED, FEMALE E-2

WANTED: EXPERIENCED waitress for morning shift. Apply between 9:00 a.m. and 2:30 p.m. Village Restaurant, 1005 25th.

WANTED: Experienced waitress. Apply in person. Ranch House, 500 East Highway.

WANTED: Two carhops. Must be neat and experienced. No phone calls. Apply Hilander Drive In, Big Spring Highway

HELP WANTED, MICS. E-3

EXPERIENCED TELEPHONE interviewers. Good Pay. Write Suite 2026, 342 Madison Avenue, New York, N.Y.

SALESMEN, AGENTS E-4

IS YOUR PRESENT JOB bad for your health? See M. C. Waldroup, 401 24th Snyder, Texas, about pleasant, profitable, healthful outdoor work in Fisher County or write Depratment TXL-770-216, Box 2467, Memphis, Tenn.

POSITION WANTED, F E-6

WOMAN WONT'S to keep house for elderly couple. Write Mrs. C. M. Allen, 2700 Avenue F.

SEEKS EMPLOYMENT: Bookkeeper, several years experience, some typing, payroll. See me at 2010 26th. Bobbie Alldredge.

ELDERLY LADY would like to keep children ages two years or older for working mother. 2706 Avenue Q.

INSTRUCTION F

HIGH SCHOOL
Petroleum Engineering - Chemical Engineering, Accounting and many other courses.
INTERNATIONAL CORRESPONDENCE SCHOOLS
A. Harvey Gatlin
1134 Vine St. Abilene, Texas
Dial 2-3174

FINANCIAL G

PERSONAL LOANS G-2

NEED CASH for Christmas shoppingu Why not let us solve your money problems. (If you have any, and most of us do) with an easy to get, easy to repay "cash loan." Snyder Finance, dial 3-6335.

LOANS Salary Personal
Quick — Courteous — Confidential
Personal Loans
$5.00 to $50.00
SNYDER FINANCE CO.
Dial 3-6335 1701 26th

Loans on anything of value. The Sportshop, 2613 Avenue S.

INSURANCE G-3

NOTICE
Farmers Insurance Group Office has moved from 1900 30th Street to 2801 Avenue T.
Dial 3-4902

WOMEN'S COLUMN H

CHILD CARE H-3

WILL CARE for your children day or night. Mrs. Bama Davis, 803 29th. Street. Dial 3-5605.

CARE for your children day and night. Free transportation. Mrs. J. C. Beavers, 501 26th. Dial 3-3935.

CHILD CARE in my home day or night. $1.25 per day. 415 30th. Street. Dial 3-6983.

CHILD CARE in your home nights. Mrs. Johnson. 1000 28th. Street. Dial 3-3612.

LAUNDRY SERVICE H-5

WILL DO Ironing. Dial 3-5866. 800 27th Street.

IRONING $1.00 per dozen. Large pieces 15 cents each. Contact at 801½ 24th Street.

SEWING H-6

Sales—
Rents—
Repairs—
Free Delivery
SINGER SEWING CENTER
159 Walnut—Phone 360
Colorado City

FOR RENT
New and used sewing machines. Sales and supplies. Service on all make machines. Repair and parts for Electrolux vacuum cleaners.
MILLER SEWING MACHINE EXCHANGE
2703 Avenue "F" Phone 3-4771

MISCELLANEOUS H-7

KIRBY
VACUUM CLEANER COMPANY
Service and Parts For All Makes Of Vacuum Cleaners
DIAL 3-5017

FOR WATKINS PRODUCTS, DIAL 3-6358.

FARMER'S EXCHANGE J

LIVESTOCK J-3

NO MORE butcher hogs, until January. Registered breed gilts for sale. Ben Harless, Dunn, Texas.

BUY A puppy for Christmas. Collie, Cocker, Fox Terrier. Also registered Duroc pigs. Winning stock. R. W. Webb, Three miles on Lubbock Highway.

REGISTERED HAMPSHIRE: all ages. Breed Gilts. Boars for service. 1½ miles east of Dunn. Ben Harless.

FOR SALE: Two registered Jersey cows, age four and five. Four and Five gallons day. Fresh December 8th and January 10th. Two registered Jersey heifers, year old. Joe Allen two miles west China Grove Store. Hermleigh route one.

MERCHANDISE K

BUILDING MATERIAL K-1

PAY CASH
and save

2x4 Precision Cut Studs	$5.45
1x6 Sheathing (White Pine)	$5.45
2x4 & 2x6 8 foot - 20 foot	$6.95
15 lb. Asphalt Felt (432 feet)	$2.45
8-d & 16-d Box Nails (per keg)	$10.95
4x8 ½" Sheetrock (Per Sheet)	$1.68
24x24, 2 Light Window Units	$9.95
2-0x6-8 Mahogany Slab Door	$5.55

VEAZEY CASH LUMBER CO.
1 mile West On Lamesa Highway
Phone 3-6612

HOUSEHOLD GOODS K-4

FOR SALE BY Owner. Nine foot refrigerator, wringer type washer, and range. Nice 424 28th.

Are You Trying To Save Money?
Here is your chance

9½ Cubic foot Refrigerator	$259.50
Tappan Range	$179.50
7-Piece Dinette Suite	$159.50
5-Piece Living Room Suite	$239.50
2-Piece Bedroom Suite	$139.50
Mattress and Box Spring Set	$78.00
The Regular Price Of This Furniture Is	$1,055.50
You Can Buy This house ful of Furniture For Only	$975.00
with Small Down Payment of	$75.00
Monthly Payments	$43.75

This is all New Merchandise
TOWN AND COUNTRY
2403 25th Dial 3-3362

MERCHANDISE K

HOUSEHOLD GOODS K-4

USED FURNITURE

Used four-piece sofa bed suit	$59.50
Used sofa bed	$24.50
Used refrigerator ten cubic foot. Nice	$69.50

Only a few $3.00 lamps left
TOWN & COUNTRY
2403 25th Street Dial 3-3362

Compare Our Prices
New automatic Maytag washers. New wringer Type Maytag washers.
Service
A complete parts and service department. Ten years experience in servicing Maytag Appliances.
SNYDER TRUCK AND TRACTOR
East highway Dial 3-3642

SECOND HAND STORE furniture, miscellaneous items. Battery repairing, rebuilt batteries. Post Office Swap Shop 2301 Avenue R. Dial 3-6122

To Get The Best Deal Of Your Life And Get The Dirt, Get—Kirby
KIRBY VACUUM CLEANER COMPANY
For Free Demonstration
DIAL 3-5017

SEWING MACHINES for rent by week or month. Service any make. Allen's Sewing Center. Dial 3-4812

BARGAIN IN record players and used furniture. Giles Swap Shop, 2012 Avenue S. Dial 3-6552.

MUSICAL INSTRUMENTS K-5

PIANOS
Have several Good Rebuilt and Refinished Like New Used Pianos. Also two blonde Oak Cable Spinets and others. Cash or Terms. I will Rebuild your old Piano Like new.
Tuning $7.50
My prices are right
J. C. McBRAYER
Dial 3-3760
One mile on Clairemont Road
Box 332
Snyder, Texas

SPORTING GOODS K-8

SAVE $100.00
On A 25 Horse Power Evinrude Outboard Motor
PHIL'S AUTO APPLIANCE CENTER
East Side Of Square
Dial 3-3922

MISCELLANEOUS K-11

FOR SALE: Happy time electric train set. Complete. Like new. Two automatic switches. Twin unit diesel. Write box B-9, Snyder Daily News.

TV BARGAINS

73' Triangle towers	$99.95
Antennas	$12.95 to $34.95
Rotaters	$19.95 to $34.95
Twin Lead	3c and 5c
620 Guy wire	1c foot
618 Guy wire	1½c foot

All towers installed labor free.
Dial 3-4481 210 32nd St.
24-hour repair service

IF IT'S PRICE YOU WANT—WE HAVE IT!

73-foot triangle tower. Regular $99.95, now	$79.95
50-foot tower	$20.00 and up
Rotators	$12.95 and up
Antennas, double stack	$9.00 and up
Lead-in wire	1c per foot
Guy wire (clothes-line wire)	1c per foot.
Used radios	$10.00 and up
Used televisions	$50.00 and up

We don't offer twenty-four-hour service, we offer year in and year out service.
Satisfaction or your money back
M & M RADIO & ELECTRIC SERVICE
1910 27th. Dial 3-3793

MERCHANDISE K

MISCELLANEOUS K-11

SNYDER RUG AND UPHOLSTERY CLEANERS
Authorized Distributor For Kirby Vacuum Cleaners
DIAL 3-5017

T.V. TOWER. 73 foot complete with antenna, installed. $165.00. Dial 3-4481. 210 32nd.

FOR SALE: Used 24-inch boys bicycle. Dial 3-3571.

RENTALS L

BEDROOMS L-1

SLEEPING ROOMS Rainbow Courts. All modern. $2.50 Single. Weekly rates. Dial 3-5496.

SAR-V MOTEL weekly rates. 24 hour telephone service. Highway 180 East. Dial 3-3543.

BEST HOTEL: Cleanliness, Low Rates, Central Heating. Weekly—$7.50 up. Three blocks North of Square.

NICE ROOM in private home. Gentlemens Dial 3-3316.

FURNISHED APTS. L-3

TWO-ROOM furnished apartment. All bills paid. $10.00 per week. 800 Avenue R.

THE SKYLINE MOTEL, modern apartments, children welcome. Panel-Ray heat, tile bath, hotel rooms, garages, maid service. Three minutes west on Lamesa Highway 180. Dial 3-6692.

CLEAN TWO-room modern apartments at Del Norte Courts, Lubbock Highway. $10.00 per week

FURNISHED TWO room apartment. Panel-ray heat. Children welcome. Rainbow Coutrs. Dial 35496

CANARY COTTAGES
All bills paid.
Kitchenettes
$35.00 Monthly
1111 - 26th. Street Dial 3-9254

THE GREENHILL APARTMENTS
Two and four-room furnished apartments, modern. Rates reasonable. One and one-half miles North on Clairemont Road.
Dial 3-5896

MODERN three room duplex apartment. Clean. Childers Apartments. Avenue R and Smith, Greenhill Addition. Dial 3-3330.

TUMBLEWEED COURTS weekly and monthly rates. Vented heat, air conditioners, telephone, tile baths, carpeted, 3-5411.

FURNISHED APARTMENTS
1. All utilities paid.
2. Newly Redecorated
3. One block shopping center.
4. Private baths.
5. Catering to Singles & Couples.
BILTMORE APT'S.
2702 Avenue E.
DIAL 3-9102

TWO ROOM furnished apartment for rent. Couple only. See at 111 Browning. Dial 3-4996.

UNFURNISHED APTS. L-4

Waymar Apartments
1901-1918
Coleman Street
Unfurnished two - bedroom apartments. Water and yard upkeep furnished.
B. F. Pinnell — Manager
1712—25th Street.
Phone 3-6042 or 3-5912

FOR RENT
One and two bedroom unfurnished apartments. Four blocks from square, two blocks from Furr's Food Store.
2705 Avenue O
Dial 3-5174

FURNISHED HOUSES L-5

FURNISHED TWO-room house with bath. 3212 Avenue U.

FURNISHED HOUSE, two rooms, bath and garage. One-half block west and one block north Johnson Grocery, Lamesa Highway. Couple preferred.

FURNISHED AND UNFURNISHED houses. 1810 Avenue O. Dial 3-7056.

FURNISHED THREE-room house. Air conditioned, floor furnace. Bills paid. 2806 Avenue D. Dial 3-6455.

FURNISHED HOUSE and apartment. For boys or small family. Air View Courts, Lamesa Highway.

NICELY FURNISHED two room house and bath. Bills paid. Dial 3-3627. 601 East 20th.

17 YEARS INSURANCE EXPERIENCE
For Your Every Insurance Need
FIRE - AUTO - LIFE HOSPITALIZATION
Call
RAYMOND PRATHER
Dial 3-6789
Office Located 505 East Highway Between The Hospital And Funeral Home

NEW CAR BUYERS
If You Are Planning To Buy A New Car Tell Your Dealer You Want To Place Your Insurance With—
JOHN BOREN and MAX WEST
INSURANCE AGENCY
We Are Here When You Need Us
2614 Avenue S Dial 3-6911

RENTALS L

UNFURN. HOUSES L-6

THREE-ROOM unfurnished house two and one-half miles on Clairemont Road. Dial 3-3128.

TWO BEDROOM house to small family. Fenced back yard. Three miles on Lubbock Highway. Dial 3-3777.

LARGE TWO-bedroom unfurnished house for rent. Floor furnace. 3214 Avenue U. Dial 3-3470.

REAL ESTATE M

HOUSES FOR SALE M-2

THREE BEDROOM
Home with all the trimmings. Brand new, with central heating. Large living room ideal for TV. See all this livable area to appreciate this home. Situated in Southeast Snyder.
SUBURBAN HOME
With large rental unit on this four-acre tract. Cyclone fenced, good water well with electric pump.
To Buy or Build
See
PINNELL REALTY CO.
For
FHA - GI - Conventional Loans
1712 - 25th.
3-3524 3-5912

OWN A HOME
3206 Avenue B. A beautiful three-bedroom home. Carpeted throughout. Central heated and air conditioned. Tiled bath and kitchen. Double garage. Tiled fence around back yard and seventy-foot lot on paved street are just some of the modern and nice features about this home. If you are looking for an equity worth the money and reasonable, then call us for an appointment. See this home.
3821 Highland Drive. Two-bedroom and den, carpeted throughout; tiled kitchen and bath; central heating; fenced back yard; double garage and corner lot spell a lovely home in Highland Park. Take a look at this one and you'll want it. Call for an appointment now.
SCOTT & SCOTT REALTY COMPANY
Big Spring Highway
Dial 3-6306 or 3-6307

I'VE GOT A SECRET!
An EXCLUSIVE listing on the best buy in Snyder; living room and dining room, carpeted; LARGE BATH; two big bedrooms and a finished back porch adaptable for the third bedroom; lot landscaped and fenced . . . it's priced to SELL. The down payment is really LOW for this type home.
Call Mrs. Heath
with
H&H Development Co.
503 East Highway
Dial 3-4451 — 3-6683

NEW AUSTIN STONE HOME
Near schools, three bedrooms, beautiful kitchen, den with built in electric range, huge walk-in closets, two tile baths, central heating, double garage.
DIAL 3-5595

G.I. EQUITIES
bought and sold in this office. Immediate cash payments.
"Don't wait—we sell 'em!"
H&H Development Co.
503 E. Highway
Dial 3-4451 3-6683

FOR SALE: Ranch style house on two acres of land. Well improved. D. D. Read, two miles on Sweetwater Highway.

REAL ESTATE M

HOUSES FOR SALE M-2

AUSTIN STONE
Two bedrooms, living room, kitchen and dining room. On corner lot. Fenced back yard. Furnished completely with automatic washer and television set. Well landscaped. Equity and furniture, $2,500.00. Furniture alone is worth the price.
MASONRY
Large two-bedroom home with spacious living and dining area combination. Huge kitchen with utility room, for deep freeze and automatic washer, worlds of built-in storage, for all types of clothing and equipment. Lovely drapes and carpet. 75x120 lot. Well landscaped on corner. Seeing is believing.
JACK & JACK REALTY
1921—26th Street
Phone 3-3452

TRADE
Equity in two-bedroom home in Noble Heights, for late model car, truck or trailer house.
H&H Development Co
503 E. Highway
Dial 3-4451 — 3-6683

LOTS FOR SALE M-4

FOR SALE: 150 x 150 foot lot. All utilities. East front. Bushy Hedges, 700 East 26th. Street.

FOR SALE: Residential lots, located in 1000 block of 29th. Street. Henry Camp, dial 3-6207.

FARMS RANCHES M-6

FOR SALE
Ranches, Farms, Motels, and Businesses of All Kinds
25 Section ranch near Corona, New Mexico.
8 Section ranch east of Roswell, New Mexico.
Block Factory. All kinds of concrete blocks. For Sale Or Lease. A very profitable business.
We have several nice Motels for sale and some that can be traded for. Contact Chris Wyatt, Barney Agnew or Ernest Smith at the
S & A AUTO MART
1400 S.E. Main or Phone MA 2-6951
Roswell, New Mexico

GUARANTEED
TV
SERVICE
Don't take chances with your television set. When repairs are needed, be sure to call us for expert, fast service.
ROE'S HOME AND AUTO SUPPLY
2207 Ave. S Dial 3-3402

REAL ESTATE M

FARMS RANCHES M-6

A PRIZE
SEVEN DAYS ONLY
224 acres Roscoe's best land. Level as a table top. Plenty of good water, good improvements, half minerals go.
Call 3-594
Sweetwater, Texas

Use Classified Ads

FOR RENT-LEASE M-12

Office Or Store Location
1,330 square feet of year-round air air conditioned comfort, on wide paved, business street,
and
LARGE FREE PARKING AREA
A modern building of brick tile and stone.
GEO. J. & LYDIA WEBB
Manhattan Hotel
Dial 3-6508 3-5171

SUPPORT THE TIGERS!
GO TO GARLAND . . .
WE ARE!
DAVIDSON MOTORS
East Highway Phone 3-4661

YOU GET A BETTER TRADE HERE
1955 CHEVROLET 2-door '210'. Radio, heater and overdrive.
1954 BUICK Roadmaster Riveria. Has Dynaflow, heater, radio, power steering, power brakes, power windows.
1954 BUICK Century 4-door. Radio, heater and dynaflow.
1954 CHEVROLET 4-door. Has heater.
4—1953 CHEVROLETS.
1953 FORD 2-door. Has heater.
T. C. GOSS USED CAR LOT
Big Spring Highway Phone 3-9297

● Guaranteed Used Cars ● Easy Terms
'55 MERCURY. New. And It's Loaded.
'55 MERCURY 2-door Customline. Mercomatic, radio and heater.
'52 MERCURY. Mercomatic. Loaded.
'53 PONTIAC 4-door loaded
'53 DODGE Station Wagon
'52 BUICK 4-door. Loaded.
'55 FORD 2-door. Radio and Heater
'51 STUDEBAKER 4-door
'52 PLYMOUTH Hard Top
'48 PLYMOUTH 4-door. With reconditioned motor.
WILLIAMSON AND SONS MOTOR COMPANY
"Your Lincoln-Mercury Dealer"
1927 26th Dial 3-3514

Christmas Gift HEADQUARTERS

For The Family

Davy Crockett's Texas Bronco, Regular $12.95. Now $9.25
Toys Of All Types At Bargain Prices!
PHIL'S AUTO APPLIANCE CENTER
East Side Of Square
Dial 3-3922

For The Family
- Electric Appliances
- Television
- Tires
- Toys At The Best
- Many Other Gifts

MIXON TIRE AND SUPPLY
FIRESTONE STORE
1819 - 25th. Dial 3-3411

Gifts For All
CHRISTMAS AND BIRTHDAY GIFTS
OPEN
Every Thursday Evening
Until 8:30
TOYLAND
1009 - 25th Street
Use Our Lay-Away

Gifts For Children
- Wagons
- Tricycles
- Trucks
- Station Wagons
- Dolls
- Games Of All Kinds

COLEMAN'S SPORTING GOODS AND CAFE
Dial 3-3391

RENT THROUGH A LOW COST WANT AD
DIAL
3-5486

FORD
A-1 USED CARS

'50 Studebaker	'50 FORD
4-Door. Has Radio, Heater and Overdrive Runs Good Except in Third Gear. $179.50	Custom 2-Door V-8 Radio and Heater Motor Needs Overhaul. $179.50

'53 FORD
Custom 4-door V-8. Has Radio, Heater, Ford-O-Matic And Other Accessories. Two Tone Light Blue and Dark Blue.
$975

A-1 A-1
SNYDER SALES CO.
Your Friendly Ford Dealer
1615—26th Dial 3-6351

HITLER'S PRIVATE LIFE

Hitler Throws Book At Rommel

(EDITOR'S NOTE: This is another in the series on the private life of Adolf Hitler as told by his personal valet.)

By HEINZ LINGE
Hitler's Personal Valet
(WORLD COPYRIGHT 1955)

BERLIN — In the fall of 1942 as the African campaign advanced and the Afrika Korps had not succeeded in the capturing Egypt, Adolf Hitler began to become doubtful about Field Marshal Rommel's ability. He was so anxious to have control of everything himself that he worried because he could not be on the sport in North Africa. Then he began to get ideas that maybe Rommel was not fighting as hard as he should.

About this time, the crisis of Stalingrad came and for a day or two he thought only of Russia. Rommel meanwhile had gone into a hospital and one day Hitler telephoned him.

I was present when Hitler spoke to him and gave emphatic orders that the German army must not retreat.

"Either you win or die there," he told Rommel. He was very angry and shouted into the telephone, banging his desk to emphasize each point.

By the end of 1942, the situation had changed.

Rommel was summoned to Rastenburg. No longer was he the greatest of Hitler's generals.

The Fuehrer loosed a stream of invective at Rommel as he stood at attention in front of him.

Pacing up and down before him, Hitler shouted:

"Defeatist! Coward! Liar!" at the idol of the Afrika Korps. Again and again he screamed that Rommel was a defeatist, a traitor to Germany.

"You have turned the Afrika Korps into cowards and defeatists, too," he said.

Rommel had never before seen Hitler in this mood. He was quite obviously surprised and shocked. Nevertheless, he stood stiffly at attention while the attack went on for more than an hour.

In view of his past intimacy with Hitler, when he had always been free to express his opinion, Rommel attempted once or twice to intervene during the attack. More than once he said supply shortages were the reason for his lack of success.

"You are a liar," screamed Hitler. "Once you told your troops, 'If you want fuel and oil, go and get them from the enemy.' Why don't you do that now? You coward!"

"If you keep enough fuel and oil to retreat," he shouted, "why don't you use that fuel and oil to go forward instead of back"

I looked at Rommel. His eyes remained hard and stern. I felt he was in complete command of himself, but amazed and shocked.

Then came an indirect threat shouted at Rommel.

"If my generals fail me in Russia, if they retreat, I have them court-martialled and shot."

Rommel tried several times more to placate the Fuehrer, but it was no use, and eventually he was dismissed.

It was then that Hitler fully realized the mistake he had made in building up Rommel. He realized that to the Afrika Korps and the German people, Rommel had become a "German god" and that at this juncture of the war, with an apparent stalemate in Russia and setbacks in North Africa, he dare not topple him from his pedestal.

Hitler calmed down a little bit after Rommel left. And then, as was his habit when greatly disturbed, he asked me to fetch his dog Biondi. He played with it for some time to drive his worries from his mind.

In the days that followed, Hitler began to talk of the possibility of controlling the Meditarranean from Italy to the coast of France. For hours he studied the maps as messages came in telling him of the steady retreat of the Afrika Korps.

Nor was the news from Russia good. It was at this time that Hitler, in one of his tempers, said:

"I am getting bad news every hour of the day. I get continuous stories of bad luck and misfortune. I think I will break down if I hear of a success."

He was nervous and would continuously walk up and down, never resting or sitting still for long.

At that time a difference in the treatment of the staff around headquarters became apparent. In the early days, maps were freely displayed and dialy bulletins were read out telling of Germany's victories in Poland, France, Russia and North Africa. With the winter deadlock in Russia and the retreat in Africa, there came a silence. The maps were no longer on display and bulletins were suspended.

When the news came that Africa had fallen to the British, he dismissed the whole campaign from his mind and for days did not mention Rommel's name.

I cannot recall if Rommel was called back to headquarters to explain his defeat in North Africa. I think he went straight to a headquarters in Italy. But Hitler already was making excuses to himself for the failure of the North African campaign. I remember his remark that Montgomery was a good soldier with good British troops, "but think Rommel was better and would have kept him only fighting in Africa, whereas we are fighting in Russia, Greece, Albania and maintaining the West Wall in France, Belgium and Holland, in Norway and Denmark."

When a story reached us in Russia that an attempt had been made to capture Rommel, Hitler said, "Of course, the English would like to take my best general. But, Linge, I would offer them many senior British officers who are prisoners of war to get him back to my side.

When the D-Day landings came, von Rundstedt was in command in France. Hitler came to the conclusion that Rundsteadt was too old. The memory of Rommel's successes as commander of a panzer division came back to him, the victories which popularized the play on words, "Es Rommelt," Rommel was no longer his favto describe a thundering advance. orite, but he sent him as second in command to Rundstedt.

Rommel obviously was trying to get back into the Fuehrer's good graces, and eventualy I received an order that Rommel had to be put through to Hitler any time he telephoned.

I particularly remember one morning when Rommel telephoned and Hitler almost grabbed the telephone out of my hand. "Give it to me. I must talk to Rommel."

Only a few days later Hitler's good mood changed. I was with Hitler when Himmler personally reported to Hitler that the Gestapo had made startling discoveries about Rommel. Himmler said Rommel had been in contact with the British and was now fighting a retreating campaign to give every advantage to the enemy.

"Rommel is in the pay of England," said Himmler. "He has been promised rewards and protection by the British. Rommel is a traitor to you, mein Fuehrer."

I was not present during the whole interview, but the incident which folowed convinced me that Himmler was able to produce what appeared to be sufficient evidence to convince Hitler that the Gestapo report was true.

I am certain that into Hitoer's mind came a memory of that day when he accused Rommel of being a defeatist, a coward and a liar. Undoubtedly he wondered whether it was Rommel who had led the Afrika Korps to defeat.

But he kept his thoughts very much to himself, because there still was the knowledge that it was he who had built up Rommel into a public idol, second only to

He believed the accusations and sent for General Krebs, who had succeeded Guderian as Chief of the General Staff. Krebs was given explicit orders after Hitler told him of the accusations: Rommel was to be informed that the Fuehrer believed him to be on England's side, and that it was the Fuehrer's order that he should take his own life.

Hitler himself gave General Krebs an ampule of poison to hand to Rommel.

At that time Rommel was in a hospital at Schwaben recovering from a car accident. With an Allied army advancing from the West and with the Russians on the move in the East, Hitler dared not let the German people know that Rommel was suspect.

In my presence, he said that everything would have to be kept very quiet and that Rommel would die as field marshal and not as a disgraced former field marshal. He would have a state funeral. The German public he said, would be told that he died as a result of the car accident.

I believe General Krebs had orders to confront Rommel with the evidence suppied by Himmler, and then, if he were satisfied, to give Rommel the Fuehrer's order to commit suicide.

I cannot think what would have happened if Rommel had refused to obey the Fuehrer's order, but I am certain that he would have died and that the real manner of his death would have been kept secret.

I was with Hitler when the news came though that Field Marshal Rommel was dead.

Hitler sat silent, then said as he walked away:

"I trusted him. I am surprised, Linge, that he was found to be against me."

The real facts of his death were kept secret at Hitler's headquarters as few things were. No one on the staff dared talk about it. Rommel's name was never again mentioned in the presence of the Fuehrer.

General Krebs had given him a full report of the last interview. All I would gather was the Rommel had accepted the Fuehrer's decision. He had taken his own life.

(NEXT: Linge tells of Hermann Goering and the Luftwaffe.)

(WORLD COPYRIGHT RESERVED: Reproduction in whole or part forbidden.)

(Distributed by United Feature Syndicate, Inc.)

PRINTING
Feather Printing Company
Print Anything – Appreciate Everything
Letter Press Offset
1907 25th St. Phone 3-6131

GASOLINE "GOSSIP"
By DOUG

"Ooops . . . well, Doug said to them all!"
It's a rule with us to keep your car clean, inside and out, to please you always.
Bud Miller Service
Phone 3-5181
Lamesa Highway

Any way you look at it —

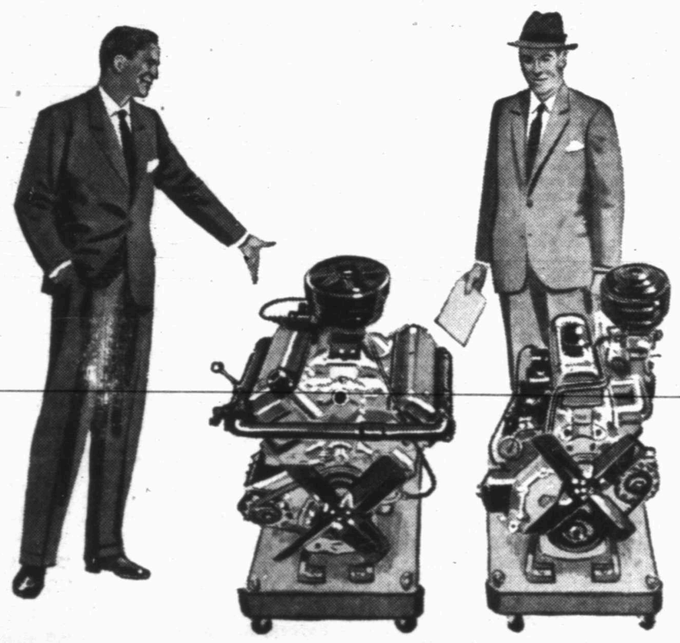

Most Power—up to 44% more *usable power* (net horsepower) than any other pickup! Fastest getaway. Most power for passing . . . smooth, flexible power for easier, safer maneuvering in traffic. You have a choice of engines —167-h.p. Y-8 or 133-h.p. Six. Only Ford offers modern Short Stroke power in *every* engine *at no extra cost.* (Work-saving Fordomatic, optional.)

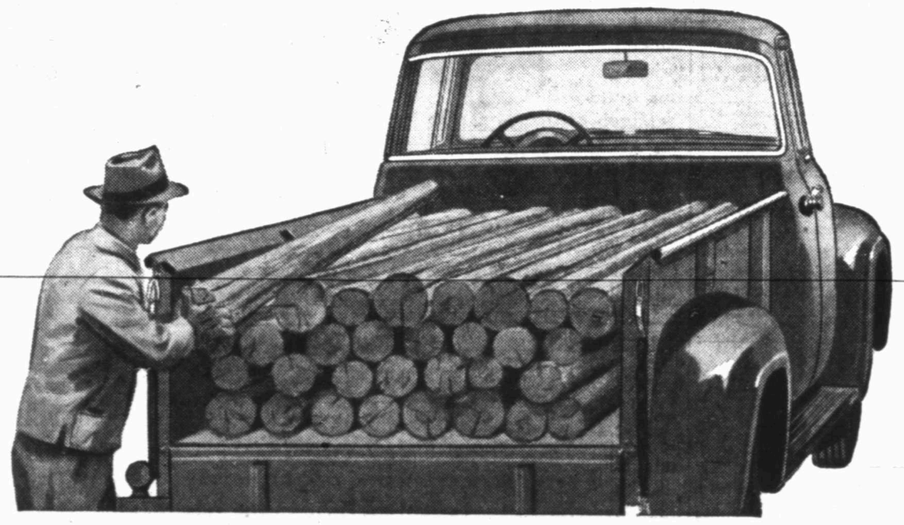

Most Capacity—new 8-ft. Express body gives you *biggest loadspace of any half-tonner*—65.4 cu. ft. (up to 19 more cu. ft. than other pickups). Low loading height saves time and effort. Reinforced box corners give extra strength; slanting flareboards mean extra loadspace; exclusive toggle-type latches provide easy operation of tailgate. (8-ft. box available at low extra cost.)

The new FORD gives you the most Pickup for your money

Most Safety Features—with safety design found in no other truck. Only in a '56 Ford will you find such safety features as the new Lifeguard steering wheel that helps protect driver from steering post in case of an accident; and Lifeguard door latches that help keep doors from jarring open in the event of collision. Also biggest brakes in the ½-ton field. Safer tubeless tires are now *standard* on all Ford Trucks, at no extra cost. *See your Ford Dealer for a "prove-it-yourself ride" today.*

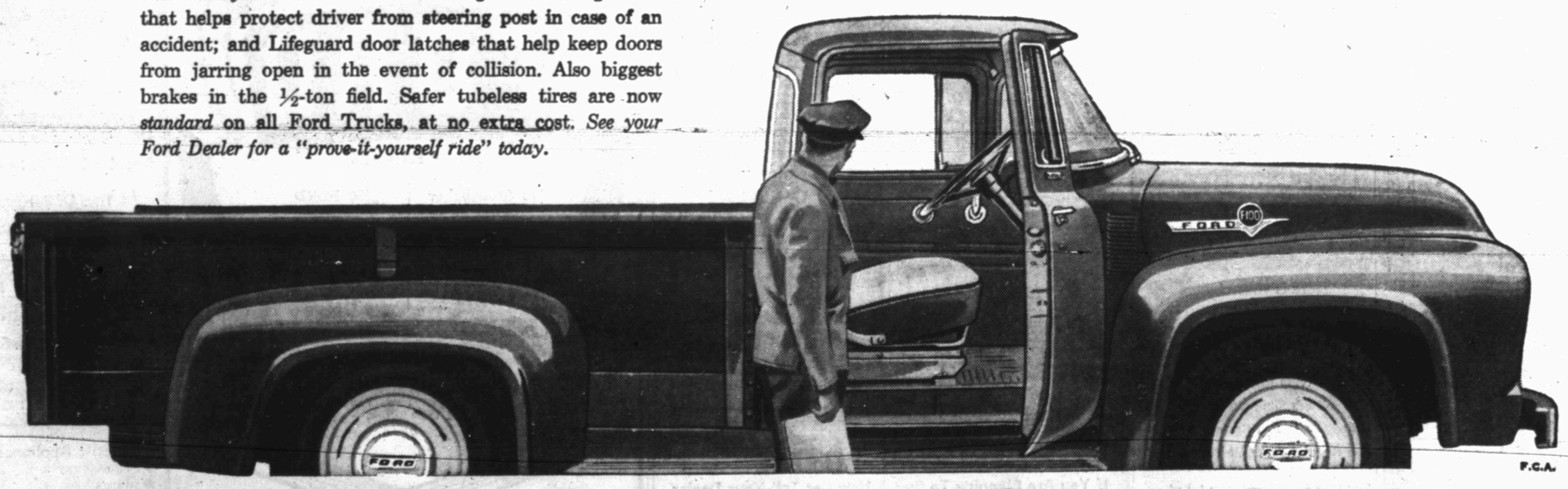

F.C.A.

SNYDER SALES COMPANY
1615 - 26th Your Friendly Ford Dealer Dial 3-6351
Make EVERY day SAFE DRIVING DAY