Microfilm Center, Inc.
P.O. Box 45436
Dallas, Tx. 75235

WEDNESDAY

THE SNYDER DAILY NEWS

VOL. 21 NO. 136 SNYDER, TEXAS (79549) WEDNESDAY Oct. 7, 1970 8 PAGES — PRICE 10c

The SDN Column

When they tell Aggie jokes up in Oklahoma they're not necessarily talking about Texas A&M.

There was an item in the Frederick, Okla., Leader the other day, a copy of which filtered down here via Danny Feather, about two Oklahoma Aggie fans who attended the Oklahoma University-Oregon State football game a week ago Saturday. Oklahoma Aggies, of course, are those at Oklahoma State, which used to be called Oklahoma A&M.

Anyway, these two Okla. fans were at the OU game while their own Aggies were upsetting Houston at Stillwater. Someone asked if they hated to miss the victory by their team at Stillwater and they said not exactly because they liked to see OU lose more than they liked to see the Oklahoma Aggies win.

★ ★ ★

Snyder has had the attention of state candidates during the current campaign prior to the general election. Both candidates for the U. S. Senate, Lloyd Bentsen of the Democrats and George Bush of the Republicans, have been here; George Bush Jr. is due to make his second visit of the campaign here Thursday; Gov. Preston Smith, the Democratic party nominee for re-election, was here recently for the Ritz-Craft celebration, and Paul Eggers, Smith's Republican opponent, is due here Friday afternoon.

There was a time when this much campaigning after the primary elections was unheard of.

The active campaigning, plus the slate of State Constitutional amendments coming up for a vote, is expected to stimulate a good turnout at the Nov. 3 general election.

★ ★ ★

The Snyder Booster Club (formerly the Quarterback Club) is taking the lead in stimulating interest among fans and players in Friday night's Snyder-Sweetwater football game, and it appeared early in the week that they would have plenty of help and plenty of response. The three games played earlier do not mean a thing so far as the district title is concerned, which meams that so far, nothing has been hurt except perhaps a little pride. At this stage, our team is as well off in the district standings as any other, and a victory over Sweetwater could turn our prospects around completely.

Incidentally, in case you did not notice, Big Spring whipped Abilene High statistically much worse than they did Snyder a week earlier, yet the Steers were beaten on the scoreboard by Abilene while they trimmed Snyder by a big margin.

WACIL McNAIR.

★ ★ ★

Today In History

By THE ASSOCIATED PRESS

Today is Wednesday, Oct. 7, the 280th day of 1970. There are 85 days left in the year.

Today's highlight in history:

On this date in 1963, President John F. Kennedy signed the nuclear test-ban treaty between the United States, Britain and the Soviet Union.

On this date:

In 1765, the Stamp Act Congress convened in New York to draw up colonial grievances against England.

In 1898, U.S. troops occupied the Cuban city of Havana during the Spanish-American War.

In 1918, President Woodrow Wilson received a German request for armistice terms at the end of World War I.

In 1940, the Germans occupied Romania in World War II.

In 1950, the U.N. General Assembly approved an allied advance north of the 38th parallel in the Korean War.

In 1963, the secretary to the Democratic majority in the U.S. Senate, Robert G. Baker, resigned amid charges of influence peddling.

Ten years ago— Vice President Richard M. Nixon and Sen. John F. Kennedy calshed sharply on foreign policy and civil rights in the second of their presidential campaign television debates.

Five years ago—Britain proposed that the U.N. General Assembly establish a brain trust to devise ways to keep international disputes from flaring into war.

One year ago—The United States and the Soviet Union proposed an international agreement to ban atomic weapons from the world's ocean floors.

★ ★ ★

THE WEATHER

SNYDER TEMPERATURES: High Monday, 88 degrees; low, 57 degrees; reading at 7 a.m. today, 58 degrees.

Northwest Texas: Strong northerly winds some dust and turning much colder north. Cloudy and much colder central and north tonight and over area Thursday. Occasional rain north tonight and central and north tonight. Low tonight 36 northwest to 50 southeast. High Thursday 42 to 55.

North Central Texas: Partly cloudy tonight turning colder extreme northwest. Low tonight 50 extreme northwest to 75 southeast. High Thursday 55 northwest to 90 southeast.

Northeast Texas: Partly cloudy and warm tonight. Thursday cloudy turning colder northwest. Low tonight 68 to 75. High Thursday 62 northwest to 90 southeast.

Southwest Texas, west of the Pecos: Increasing cloudiness and windy becoming cloudy and cooler with chance of showers or thundershowers tonight and Thursday. Wind diminishing Thursday afternoon. Low tonight 40 to 57. High Thursday 70 to 82.

Southwest Texas, east of the Pecos: Increasing cloudiness with chance of showers or thundershowers tonight and Thursday morning. Cooler tonight and Thursday. Low tonight 48 northwest to 72 southeast. High Thursday 73 northwest to 90 southeast.

THE BRIDE WORE FLOWERS — Michael Wilding, son of actress Elizabeth Taylor and actor Michael Wilding, leaves Caxton Hall in London following his flower-carrying bride Beth Cuttler after their wedding Tuesday. The new Mrs. Wilding from Portland, Oregon, met her husband in Hawaii last year. (AP Wirephoto)

Fair Opens Tomorrow

The sixth annual Scurry County Fair will open tomorrow in Towle Memorial Park for a three-day run.

Exhibits were being set up today and the National Guard Armory and the Towle Park Barne were expected to be busy places this afternoon and this evening as organizations and individuals prepared their exhibits for the judging, which will get underway Thursday morning.

Livestock, agricultural and women's division exhibits will be housed in the park barn, and this year's array is expected to compare favorably with any previous fair held here.

A substantial increase in the number of commercial and educational exhibits also is expected.

Among the special activities in connection with the fair this year will be a hypertension clinic at the Scurry County Heart Association booth. Between the hours of 4 p.m. and 10 p.m. on Thursday and Friday and from 10:30 a.m. throughout the day on Saturday, fair visitors may get their blood pressure checked at the Heart Association's booth, which will be one of many educational displays.

Also, it has been announced that a drug exhibit which was shown earlier at the West Texas Fair at Abilene, will be shown here during the Scurry County Fair.

The Scurry County Junior College also will have a booth at the fair, along with other educational exhibits.

The livestock division is expected to attract plenty of attention at the fair this year, with the entry list ranking with the best ever held here in both quantity and quality.

All exhibits entered in competition must be in place and ready for judging by 9 a.m. Thursday. All exhibits must be left on display until 8 p.m. Saturday, the closing day of the fair.

TO PRESSURE EGYPT

U.S. Leaves Big Four Talks

By MILTON BESSER
Associated Press Writer

UNITED NATIONS, N.Y. (AP) — The surprise U.S withdrawal from one set of Middle East negotiations added new complications today to the search for an Arab-Israeli peace formula.

Britain, France and the Soviet Union had no advance word of the American action Tuesday, taken in an attempt to pressure Egypt into pulling back the Soviet missiles which the United States and Israel claim have been moved closer to the Suez Canal in violation of the Aug. 7 Israeli-Egyptian cease-fire.

The United States withdrew from the talks which deputy U.N. representatives of the Big Four have been holding since March 31 in an attempt to set up guidelines for Arab-Israeli peace negotiations. At the meeting Tuesday, U.S. Ambassador Christopher H. Phillips said it was useless to talk about guidelines until Egypt "rectified" its alleged violations of the agreement to make no changes in military dispositions within 18 miles of the Suez Canal.

Egypt has denied the charges, contending that all the Soviet antiaircraft missiles in question were in the standstill zone before the cease-fire took effect. Egyptian Foreign Minister Mahmoud Riad, in a television interview broadcast Tuesday but filmed before the U.S. withdrawal from the talks, said no missiles would be withdrawn. However, he did express willingness to accept President Nixon's proposed 90-day extension of the cease-fire, which expires Nov. 5.

U.S. sources stressed that despite the suspension of the deputies' negotiations, the chief U.N. delegates of the Big Four were still scheduled to meet again Monday in their continuing quest for guidelines for Arab-Israeli negotiations. But in the absence of any Egyptian retreat, it seemed that the U.S. reasons for suspending the deputies' talks would apply equally to the meetings of their chiefs.

The British made no secret of their dismay at the U.S. action. French reaction was similar. The Soviets were silent.

U.S. officials spread the word quickly after the meeting, saying the alleged violations of the standstill raised doubt of the good faith of Egypt and the Soviet Union.

Riad's television statement indicated that the cease-fire would be extended, because Israeli Foreign Minister Abba Eban already had said his government was willing. But there appeared to be no prospect for resumption of the indirect Arab-Israeli peace talks, using special envoy Gunnar Jarring as go-between, which broke down shortly after they began at U.N. headquarters Aug. 25.

Congress To Recess In Week

By JOHN CHADWICK
Associated Press Writer

WASHINGTON (AP) — With many members out campaigning, Congress has decided to recess a week from today and return Nov. 16 for a post-election session its leaders predict will be a disaster.

The lame-duck session—including some members whose successors have been elected—will be the first since early in the Korean War.

Most of the pressure for a recess has come from the House whose 435 seats are up for election Nov. 3.

Senate Democratic Leader Mike Mansfield of Montana and Republican Leader Hugh Scott of Pennsylvania had said a post-election session will be a disaster.

Since members know an adjourned session is assured, "it is going to be increasingly difficult to get a quorum "between now and Oct. 14, Scott said.

Attempting to establish an agenda for the remaining days before the recess, Mansfield has put at the top of the calendar a constitutional amendment to guarantee equal rights for women. However, he did not predict the House-passed proposal can win approval before the election.

Torres Wins Bolivia War

By HAROLD OLMOS
Associated Press Writer

LA PAZ, Bolivia (AP) — Leftist forces claimed victory today over rightists in the struggle for the presidency and their leader, Gen. Juan Jose Torres, marched into La Paz in triumph.

With popular support growing for Torres, Gen. Rogelio Miranda, the conservative army chief of staff who forced President Alfredo Ovando Candia to resign Tuesday, was reported to have taken asylum in a foreign embassy. Two members of his junta also were said to have taken similar refuge.

Torres pledged a new military-civilian government in a speech to the people and said it would be a popular one of the nationalist tendencies. He is expected to assume the presidency.

He said the government would have four basic pillars—the farmers, workers, students and the armed forces.

He declared his was "the revolution of the people and manifests its unwavering will to continue toward the goal of national liberation."

Groups of leftist university students forcibly occupied the homes of military men and civilians considered to be rightists.

Union workers took over the conservative newspaper El Diario, the oldest and most respected in Bolivia.

Dispatches from the interior said leftist workers in the tin mines had expelled Bolivian and foreign technicians of the Mining Corp. of Bolivia, known as Comibol.

People poured into the streets after the announcement of a new government, and some shouted, "Government of the people!"

Groups occupied the building of the Bolivian Institute of Social Studies, run by Roman Catholic priests of the Dominican Order of the United States. The priests were accused by leftists a few months ago of being in the service of the U.S. Central Intelligence Agency.

Torres came to La Paz from his air base headquarters outside the capital and was cheered by the people along the way. Air Force planes flew low overhead along the line of march.

During the night one member of Miranda's three-man junta, Gen. Fernando Sattori, the air force commander, went over to Torres. The two other members drove out to confer with Torres, whose planes had bombed the presidential palace during the night, but caused little damage.

One Winner In Contest

There was another clear-cut winner in last week's Snyder Daily News Football Contest.

Mrs. Bill Boles, 202 Thirty-third, is the winner of the first prize, missing only three selections for the week.

Once again there was a multiple tie for second place, which means that the second prize money will be carried over for another week.

Missing four selections and finishing in a tie for second were Jeanne Liner, 4105 Denison; Jim Bowers, Drawer W, Snyder; B. F. Fisher, 2900 Thirty-third; Dub Wright, Rte. 3; and Jerald Van Smith, 4518 Fredonia.

Another contest begins today and the list of games may be found in sponsor's advertisements on the football contest page of theis issue of the Snyder Daily News.

Nixon To Speak Tonight

By LEWIS GULICK
Associated Press Writer

WASHINGTON (AP) — President Nixon will make what he terms a major statement on Southeast Asia tonight in a speech dovetailing with a new U.S. proposal to be offered at the Vietnam peace talks Thursday.

Nixon set elaborate plans to brief key congressmen, the Cabinet and diplomats ahead of his scheduled 15-minute address to be carried live on radio and television.

The broadcast will be at 9 p.m. EDT.

But the White House remained mum on what new offer negotiator David K. E. Bruce will lay on the bargaining table at Thursday's weekly meeting in Paris with North Vietnamese and Viet Cong envoys.

There was speculation Nixon might propose a cease-fire, or a Geneva-type multination conference on Southeast Asia, or special talks on prisoners of war or a combination of various items aimed at breaking the lengthening deadlock at Paris.

There was talk, too, that Nixon might unveil a speedup in U.S. troop withdrawals beyond the timetable he set last April. At that time he announced another 150,000 men would be brought home from Vietnam by next May, including 50,000 by Oct. 15.

A UNITED FUND AGENCY

Scouts Active In County

EDITORS NOTE: This is another in a series of articles on the service agencies supported by the Scurry County United Fund. The articles were prepared by Mrs. Bootsie Coleman of the UF publicity committee, which is headed by Mrs. Joe Pitts. Today's article deals with Boy Scouts.

• • •

There are 1,789 potential Boy Scouts in Scurry County, a part of the Lone Buffalo District of the Boy Scouts Buffalo Trail Council. At the present time, 305 of these boys within the ages of eight and eighteen are enrolled in the program which ranges from camping and outdoor activities and the acquiring of many manual skills and interests to the encouragement of the religious and spiritual life of the boy. Your United Fund contributions will help to expand this program to reach more boys.

There are approximately 250 to 300 volunteers working in Boy Souting in Scurry County.

The new program for Explorer Scouts includes girls, who may participate in any office except President. Efforts are being made to arrange for rodeo activities and gymnastics for the Explorer Posts.

Approximately 150 scouts and 25 adults attended the Buffalo Trail Scout Ranch in the Davis Mountains for one week this past summer. Camp Ed Murphy, a delightful place, offering aquatics and scouting skills, on Lake J. B. Thomas is also available to the Scurry County Scouts.

Jerry Rottler, a resident of Snyder is the Scout Executive for Mitchell, Borden, and Scurry Counties.

The Buffalo Trail Council has requested $8,988.44 from your United Fund to operate the Boy Scout program in Scurry County for 1971.

Strict Dumping Regulations Recommended

WASHINGTON (AP) — President Nixon endorsed today recommendations from his Council on Environmental Quality urging strict regulation of waste dumping in the oceans.

Nixon sent the council's report to Congress and said he would submit specific legislative proposals implementing its plan to the next Congress.

The council said ocean dumping is not a serious problem yet but it may become one quickly less action is taken to prevent it.

It recommended an outright ban on ocean dumping of materials known to be harmful to the marine environment or to man, and the phasing out of dumping of potentially harmful materials.

Other types of dumping might be permitted, the council said, under regulation.

The report recommended legislation requiring a permit from the newly authorized Environmental Protection Ageny for the transportation or dumping of all materials in the oceans, estuaries, and the Great Lakes.

In his message to Congress transmitting the report, Nixon said, "The oceans, covering nearly three quarters of the world's surface, are critical to maintaining our environment, for they contribute to the basic oxygen-carbon dioxide balance, upon which human and life depends."

STAR GAZER

By CLAY R. POLLAN

Your Daily Activity Guide According to the Stars.

To develop message, from 3 to 5 days read words corresponding to numbers of your Zodiac birth sign.

ARIES MAR. 21 – APR. 19	26-36-37-40 42-58-81-88	1 Be	31 Wary
TAURUS APR. 20 – MAY 20	16-18-22-27 38-43-83-87	2 Trying	32 Of
GEMINI MAY 21 – JUNE 20	2-35-52-61 62-65-66	3 Better	33 Person's
CANCER JUNE 21 – JULY 22	1-10-21-31 32-78-84-89	4 Spend	34 For
LEO JULY 23 – AUG. 22	7-12-14-25 69-75-77	5 Frugally	35 To
VIRGO AUG. 23 – SEPT. 22	3-17-28-29 30-33-41	6 Return	36 Your
		7 Try	37 Financial
		8 Check	38 Comfortable
		9 Electrical	39 Love
		10 A	40 Interests
		11 Of	41 Path
		12 A	42 Check
		13 Appliances	43 Furnishings
		14 New	44 Check
		15 For	45 Weather
		16 Buy	46 Don't
		17 Not	47 Forecast
		18 New	48 Draw
		19 An	49 Love
		20 Old	50 Money
		21 Little	51 Tokens
		22 And	52 Be
		23 Excellent	53 Likely
		24 Possible	54 Reciprocate
		25 Approach	55 May
		26 Protect	56 Buying
		27 More	57 Defects
		28 Cross	58 Your
		29 An	59 If
		30 Antagonistic	60 Today

61 Different	LIBRA SEPT. 23 – OCT. 22	49-51-53-54 71-72-73
62 Creates	SCORPIO OCT. 23 – NOV. 21	8-9-13-15 24-57-60
63 Starting	SAGITTARIUS NOV. 22 – DEC. 21	23-34-56-67 74-76-79-82
64 On	CAPRICORN DEC. 22 – JAN. 19	44-45-47-59 63-64-68
65 Nervous	AQUARIUS JAN. 20 – FEB. 18	4-5-46-48 50-70-80-90
66 Tension	PISCES FEB. 19 – MAR. 20	6-11-19-20 39-55-85-86
67 Selling		
68 Trip		
69 In		
70 From		
71 Affection		
72 That's		
73 Offered		
74 Swapping		
75 Business		
76 Advertising		
77 Contacts		
78 Cupid's		
79 And		
80 Your		
81 Bank		
82 Promoting		
83 If		
84 Meaningful		
85 Surprise		
86 You		
87 Needed		
88 Account		
89 Darts		
90 Savings		

Good — Adverse — 10/8 Neutral

CLOSER LOOK — Sens. Strom Thurmond, R-S.C., left, and James O. Eastland, D-Miss., takes a close look at weapons brought to their internal security subcommittee by a California law official. Behind them are aides James Lucier, left, and Al Tarabochia. Charles A. O'Brien, deputy attorney general of California, said the weapons were taken from terrorists. (AP Wirephoto)

Piercing ears is a personal decision

By Abigail Van Buren

(c 1970 by Chicago Tribune-N. Y. News Synd., Inc.)

DEAR ABBY: Will you please explain to my husband what is wrong with parents getting their three-month-old baby girl's ears pierced? We just did, and we have not heard the end of it from his parents and mine, and from a whole lot of relatives, and even some friends who thought they had to tell us what they think about it.

His parents are barely speaking to us, and when they do they get back on the subject of having the baby's ears pierced, and have called us "crazy, uncivilized, cruel and stupid." We have had it.

Do you know when ear-piercing started and in what country? I know it's been going on for a long time, and it wasn't considered crazy. FED UP

DEAR FED: Ear piercing dates back to the early Egyptians, but if you're planning to use that as an argument in support of your action, I'm afraid it won't help you much. What's done is done. But in fairness to the child, you might have waited until she was of an age to have expressed an opinion. After all, they're HER ears.

DEAR ABBY: I shop at a well-known store in town, and on several occasions I've been told by a certain saleslady who usually waits on me that the item I've asked for is not available thru the store—but she can get it for me. And she does. She "orders" it and delivers it to my home personally. It's slightly cheaper than it would have been had I bought it thru the store.

I make the check out to a "trade name," which I imagine she used for this purpose.

The merchandise is O. K., and so is the service, and the price is right. Since the shop couldn't provide me with the item, is this dishonest?

I don't feel right about it because this sales person has asked me not to mention it to the owner of the store.

I am not one to cause trouble, but what do you make of this? MRS. NO NAME

DEAR MRS.: The sales person obviously has her own business going on the side. This is strictly dishonest. Small wonder it's cheaper. She has no overhead. Her employer not only provides her with a place to do business, but with "customers." If you continue to "buy" from her, you are a party to her dirty deal.

DEAR ABBY: Our 23-year-old [married and divorced] daughter is interested in joining a "sensitivity training" group. She has had some psychotherapy, but gave that up because she felt it was too expensive and she wasn't getting anywhere.

From what she tells us about this group [she attended one meeting] it sounds like a wild group of people, shouting obscenities at each other, telling each other off, and there is also a good deal of embracing and cuddling. She says they just do whatever they feel like doing. It's considered healthy.

Do you know anything about these groups? CONCERNED PARENTS

DEAR PARENTS: SOME sensitivity training groups are excellent. But I refer only to those groups that are led by professionally qualified leaders. Unfortunately, too many groups are springing up all over the world with leaders who are charlatans and amateurs. Tell your daughter to talk to an expert in the field of mental health, and ask him to check out the group she is considering joining, and she'll know what she's getting into.

DEAR ABBY: Much has been said about men coming to the table "topless" with hairy chests exposed, and I happen to be a man who agrees, it looks terrible. But how many women go around all day in sloppy housecoats and run-over shoes with no makeup on, and they don't bother to fix themselves up a little before their husbands get home? Before marriage they would never have dared to let their boy friends see them that way, but after marriage, they don't care.

Also, a man who has had his face scratched while trying to make love to his wife who has brush rollers in her hair has grounds for divorce. I, for one, do not intend to put up with it any longer. HAD IT

Jewelry Stolen In Dallas

DALLAS (AP) — Four robbers in ski masks took jewelry which police said was valued at $350,000 from a Dallas contractor's home Tuesday night.

Armed with carbines, the bandits accosted J. L. Williams, Frederic Wagner, their wives and a small daughter of each couple as they returned to the Williams home after a dinner engagement.

Detective Thomas Willingham said the jewels, including a set of rings worth $57,000, belonged to the Williams family.

After escorting their victims inside, the holdup men bound all six with Williams' neckties and quickly sacked up their loot. They fled in a 1970 Cadillac owned by Wagner.

Williams, 48, and Wagner, 49, are partners in a building construction firm.

Police were told the intruders appeared to be men in their 20s and 30s and they treated the two families "fairly well."

In addition to Mrs. Williams' jewelry, the robbers forced her husband to hand over an $11,000 ring and a $3,000 wrist watch. Each of the men was relieved of about $500 cash, and the bandits made off with two shotguns belonging to Williams.

The two families were held up as they alighted from a car in a driveway behind the expensive two-story home of Williams. A maid also was tied up after the gunmen herded the other six people inside.

Willingham said the victims worked free of their bonds and notified police soon after the intruders departed.

THE SNYDER DAILY NEWS

Published Sunday morning and each evening except Saturday by the Feather Printing and Publishing Co., Inc., at Snyder, Texas 79549.

Entered as second-rate class matter at the post office at Snyder, Texas.

SUBSCRIPTION RATES: By carrier in Snyder 35 cents per week $1.50 per month. By mail in Scurry and adjoining Counties, one year $9.95. Balance of Texas one year $12.50. All other states $15.00.

MEMBER OF THE ASSOCIATED PRESS.

The Associated Press is exclusively entitled to use for republication all news dispatches in this newspaper, also local news published herein. All rights reserved for republication of special dispatches.

Snyderite's Father Dies

A. T. Brooks of Henderson, 85, father of Martin A. Brooks of Snyder, died Tuesday morning at Henderson.

Funeral service was to be held this afternoon at the Crawford-A. Crim Funeral Home at Henderson, and burial was to be there.

Other survivors include a daughter, Mrs. Howard Adams of Lake Charles, La.

Sweden Bans Meat Fattened With Hormone

By G. DAVID WALLACE
Associated Press Writer

WASHINGTON (AP) — Sweden has informed the United States it will no longer permit the importation of meat from animals fattened with hormones.

The ban, imposed last month, adds to a confusing worldwide patchwork of laws and procedures aimed at regulating the use of such hormones as diethystilbestrol.

Virtually all beef in the United States is fattened with this hormone, which is also called DES. The impact of Sweden's decision is not clear, since officials say other nations which have imposed similar bans have reached some sort of accommodation with existing U.S. practices.

The U.S. Food and Drug Administration says a requirement that farmers withdraw hormone-laced food from cattle 48 hours before marketing protects Americans from eating DES, which is banned from the U.S. food supply because it caused cancer in mice.

Government tests, however, have turned up DES residues in beef supplies in each of the last five years.

The Swedish Veterinary Board, in its report on the import ban, identified 13 other nations which prohibit the feeding of hormones to meat animals. The Swedish group also identified West Germany, France and Italy as other nations which ban imports of meat from animals fed hormones.

Checks with U.S. Agriculture Department and embassy officials in Washington verified that the Common Market, Sweden, Australia, New Zealand, Denmark, Finland, Norway, Switzerland and Ireland ban the feeding of hormones to meat animals.

Not so clear is the situation in the three nations identified as barring imports.

Officials in Bonn said they have no such ban.

U.S. and Australian officials in Washington identified Italy as the first nation to impose such a ban. Officials in Rome denied they have any restrictions on hormone-fed animals.

U.S. officials said they were unaware of any import restrictions by France. Officials in Paris said since 1964, France has permitted the import of only those meats which have been certified as coming from animals fed on a hormone-free diet.

U.S. officials say they conduct no certification program, but France is listed in government statistics as importing 478,000 beef livers in 1968 and 1969.

Sweden imported 130,000 pounds of fresh and frozen beef and 8,000 beef livers in the last two years, according to Agriculture Department figures. Italy was listed as importing 135,000 pounds of fresh and frozen beef.

In countries which ban meat from hormone-fed animals, "we don't attempt to meet their requirements for export" by having a certification program, said Ivan Johnson, chief of the foreign marketing branch for livestock in USDA's foreign agricultural service.

Officials said foreign countries with bans on meat fattened on hormones apparently have accepted assurances that animals, though fed hormones, were free of residues at the time of slaughter.

Midday Stocks

By THE ASSOCIATED PRESS

AT&T	45⅜	up	⅛
Atl Rich	58¾	off	¼
Beth Stl	23½	up	¼
Borden	22⅝	off	⅛
Cat Trac	37½	up	⅜
Chrysler	25	off	¾
Cities Svc	45⅝	off	⅜
Coca Cola	81⅛	off	⅝
Cont Oil	27⅝		
Crown Zel	31⅝		
Dow Chem	67⅞		
duPont	120¼	up	⅛
Eastman	69⅝	up	⅜
El Paso NG	17⅛		
Ford	52¾	off	⅛
GAF	11¼		
Gen Elec	85⅛	up	⅛
Gen Foods	80	off	½
Gen Mtrs	74⅜	off	⅝
Gen Tel	28	off	¼
Gen Tire	18⅞	off	⅛
Great A&P	26⅞	up	⅛
Gulf Oil	28⅝	off	⅜
IBM	304½	off	2⅝
Int Paper	35¾	off	⅛
Kennecott	42		
Mobil Oil	55¼	off	¼
Monsanto	32	off	1⅛
Penn Cent	7¾	off	⅛
Penney	50⅛	off	⅞
RCA	26½	off	½
Safeway	30⅞	off	⅛
Sears	70	off	⅜
Stand Ind	49⅛	off	⅜
Stand NJ	69⅝	off	½
Texaco	32½	off	⅞
Transitron	5½		
Un Carbide	38	off	⅜
Uniroyal	18⅝	up	⅛
US Steel	32⅜	off	¼
Woolwth	34¼		

Gina Is Replaced By Page

HOLLYWOOD (AP) — Gina Lollobrigida quit six times while rehearsing for her first television drama and the sixth time he accepted, producer-director Barry Shear says.

That, Shear said Tuesday, is why Geraldine Page has replaced the Italian actress in a segment of the "Name of the Game" television series.

Shear said Miss Lollobrigida insisted on too many script changes in the segment, "A Sister from Napoli," in which she was to play a Roman Catholic nun.

The producer added: "She found a lot of reasons why she would quit that I personally believed were based on her uncomfortableness at working in this country, as a guest star, at the pace we do TV. We shot 10 pages a day and do 90-minute shows, the equivalent of a feature film, in 10 days instead of two or three months, which she is used to."

Miss Lollobrigida, contacted at the home of a friend, replied, "complete nonsense." She said she once did a 20-page TV special in Italy on very short notice.

She said the "Name of The Game" script was bad and inadequate.

Braubach Briefs Texas Businessmen

TYLER, Tex. (AP) — East Texas businsss men were told Tuesday that the Texas Legislature must cope with a whopping difference in revenue and spending requests for 1972-73.

It's estimated the deficit could range from $481 million to $1.5 billion, they were informed in a legislative workshop arranged by the Texas Manufacturers Association.

The TMA's research director Carl Braubach of Austin and general counsel Jim Yancy of Houston took the lead in briefing business and industry representatives on the state's financial woes.

Steps in enacting legislation were detailed by State Rep. Rayford Price of Palestine.

Use Daily News Classified Ads. — Phone 573-5486.

1507 26TH ST. SNYDER, TEXAS
P. O. BOX 64 79549

WHITE'S
HEATING & AIR
CONDITIONING SERVICE

BOB WHITE
OWNER

DAY 573-9933
NIGHT 573-2346

McLaughlin To Be Honored By WTCC

Five West Texans will be honored by the West Texas Chamber of Commerce on Thursday evening, October 15, at the Denton Country Club at the fifth annual Cultural Achievement Awards banquet sponsored by the WTCC, according to Tom Barnett of Fort Worth, Chairman of the WTCC Cultural Affairs committee.

Those selected to receive the annual award for 1970 are: C. T. McLaughlin of Snyder, Mrs. Kay Kimbell of Fort Worth, Bob Patterson of Bowie, Kenneth Wyatt of Tulia and James Avery of Kerrville.

McLaughlin will be cited for his support of the arts over a long period of time. He founded the Diamond M Foundation, which purchases and displays paintings and sculpture of many Southwestern artists. In the Diamond M Museum these works of art are properly housed and displayed along with many other paintings and sculptures by internationally know artists.

Mrs. Kimbell, along with her late husband, founded the Kimbell Art Foundation in Fort Worth. The Foundation now has under construction one of the Southwest's most magnificent art museums, which is scheduled for completion within the next year. The personal art collection of the Kimbell's, which was started in the early 1930's, will be housed in the new museum. Foundation funds will also be used to add additional art works to the vast collection.

The first photographer to receive the WTCC Cultural Achievement Award is Bob Patterson. His work with innovative techniques in color portrait photography has gained national acclaim in photographic circles. Recently the Professional Photographers Association of America awarded him its highest honor - Photographic Craftsman.

Kenneth Wyatt is a name that is becoming known in all parts of the nation for the oil paintings of the early West. Wyatt is an ordained minister of the Methodist church and developed an interest in art as a child. Although his schedule is filled with evangelistic work, speaking at numerous civic and church functions, a few rounds of golf occasionally, he finds time to depict the wholesome cowboy life of an earlier day. His paintings are in many collections throughout the United States.

From a small shop in his home James Avery has developed a business which now employs more than 40 men and women in the design and manufacturing of jewelry. This progress was made in just 16 years and the business is now housed in a 7,000 sq. ft. modern structure outside Kerrville. Thousands of boys and girls from the Kerrville summer camps have purchased the distinctive camp jewelry he designed for their camp. Religious jewerly also receives great attention. In fact, he designed and executed the cross which is frequently carried by the Archbishop of Canada.

Each year the WTCC Cultural Affairs committee selects five outstanding artists in some field of cultural endeavor to receive awards. Engraved plaques and citations concerning their contributions to a specific field of the arts are presented to the awardees.

The reception and banquet will be held in connection with the regular Fall board of directors meeting of the WTCC and the friends of the recipients of the awards are invited to attend the banquet, according to Barnett.

The WTCC board of directors meeting begins Thursday afternoon and will conclude Friday at noon with all other functions scheduled for the Holiday Inn, Denton.

FORMIDABLE
FEATHERWEIGHT!

Here's a trim lightweight built to stand toe-to-toe with rough work—*and* give you day-long comfort! Handsome black cowhide upper. Neoprene cushion sole. Try on a pair! $15.95

RED WING

THOMPSON'S
Southeast Corner of Square

COMING TO FAIR — George Bush Jr., oldest of five children of Congressman George Bush Sr., Republican Candidate for the U. S. Senate, is scheduled to be in Snyder Thursday morning. He will appear at the Scurry County Republican booth at the Scurry County Fair at about 10 a.m. The booth is located in the National Guard Armory. Young Bush plans to remain at the booth for about an hour and a half, campaigning for his father. Another state Republican candidate is scheduled to visit the Republican booth at the fair on Friday. Paul Eggers, the party's candidate for governor is due at the fair at 4:30 p.m. Friday.

Hypnotized Girl In Hospital

CLEVELAND, Ohio (AP) — Sixteen-year-old Cynthia R. Perkins of Berea was in Ingleside Hospital in Cleveland today after being hypnotized in a class at Berea High School.

Cynthia's classmates said she was one of 10 volunteers Tuesday when another 16-year-old girl offered to hypnotize some class members during an experiment on human behavior.

Principal Gerhard Deutschlander said he did not know of the hypnotism until the experiment was over. "That sort of thing is not part of the school curriculum," he said.

The young hypnotist told the volunteers they were freezing and all began shaking. The girl then told the 10 they were getting warmer and soon would wake up. Only Cynthia did not come out of the hypnosis and continued shaking and thrashing about and cried: "I'm freezing. I'm freezing."

The girl's parents, Mr. and Mrs. Sandy Perkins Jr., of Berea, said their daughter apparently recognized them.

"But she wouldn't let us touch her," her mother said. "She kept screaming, 'You're so cold. You're so cold. You're putting me in a freezer.'"

Mrs. Perkins said her daughter "had a good night" after she was given sedatives at the hospital.

HOSPITAL NOTES

ADMISSIONS: Anna Mae Perry, Hermleigh; Homer W. Huddleston, Post; Randy Courtney, 2312 Thirty-first; Barbara Bills, 3106 Hill Ave.; Oliver T. Butler, Arah Rt.; Opal McLeod, 3708 Ave. U; Shirley Wilkerson, 3019 Thirty-eighth; Dan Hamil, 2308 Twenty-seventh; Hoyt Murphy, 2112 Forty-first; Alabama Murphy, 2112 Forty-first.

DISMISSALS: Martha Ellison, Nito Lyons, Ruda Huff, H. V. Dosier, Lucy Mitchell, Edward Pavalos.

Landlubbers At Sea

(Second of three parts: Careers in Oceanography)

Career Corner

by Joyce Lain

Not all oceanographers are engaged in work so different from that which we think of as land-based: for instance, among specialists who participate in marine activities: lawyers (law of the sea is a new field), physicians (specialized medical care for man as he physically progresses into the sea), mathematicians (to process and interpret the astronomical amount of ocean observation and measurement data), pharmacologists (new medicines from the sea), archaeologists (sunken treasure and location of prehistoric sites), and public administrators (for government agencies dealing with oceanography).

WAY OUT. A photographic technician, who specializes in underwater photography, recently helped bring in 3 living samples of an amazing science fiction creature of the sea — the Crown of Thorns. These tropical starfish are devouring coral reefs at the incredible rate of a half-mile a month, in some cases, and have already destroyed 100 square miles of Australia's Great Barrier Reef! When these spooky coral-eaters are cut in half, each side reproduces itself and becomes another starfish.

Because oceanography's such a broad field, here's a brief "organization chart" of

THE UNDERWATER ESTABLISHMENT In 1969, the Stratton Commission (a Presidential study group) completed an exhaustive review of oceanography. In an attempt to clarify the qualifications for various types of oceanographers, the Commission suggested the following categories of personnel, noting that equivalent experience may sometimes be substituted for education:

Oceanographer (biological, chemical, physical, geological) — a master's degree, or higher.

Ocean engineer (electrical, mechanical, chemical, sanitary, environmental, industrial, or civil) — a master's degree in applied research, or higher.

Ocean specialist — a bachelor's degree in science or engineering.

Ocean technician — an associate of arts degree (2 years) or 2 years of post-high school training. A number of community colleges are offering marine programs.

Marine craftsman — a high school diploma and competency in a marine-oriented skill.

Unskilled marine aide — no formal education requirements.

Environmental scientist — a master's degree or higher — works both on land and sea.

Non-science professional — graduate work in the social sciences or humanities aspects of oceanography.

HOW TO GET YOUR FEET WET. The minimum educational requirement for beginning professional positions in oceanography is generally the bachelor's degree with a major in oceanography, biology, a geo-science, one of the other basic sciences, mathematics or engineering. For research and development, and teaching and other top jobs, graduate training in oceanography or one of the basic sciences usually is required.

Important undergraduate courses for oceanographers include: math, physics, chemistry, geophysics, geology, meteorology, and biology. Generally speaking, you should specialize in the particular science field closest to your area of interest. For example, if you're interested in chemical oceanography, obtain a degree in chemistry. However, a broad education is also advisable because oceanography's a team effort. The aquatic professional should be a specialist in one field, knowledgeable in others, and have an understanding of data processing including computer programming, math, and experiment design.

High school courses should include math, science and foreign languages.

NEXT: Money and outlook for oceanographers.

• • •

For my 1-page resource sheet containing addresses where you may write for more information on oceanography, send a stamped, self-addressed long white envelope, and 15 cents for materials and handling, to Joyce Lain at this newspaper. Write "Sea" on the corner of your outside envelope please.

((c) 1970, McNaught Syndicate, Inc. All rights reserved.)

Suit Filed Against Javier

ST. LOUIS (AP) — The Internal Revenue Service filed an $84,320 tax lien Monday against the home of St. Louis Cardinals second baseman Julian Javier.

Javier is accused of failing to pay federal income tax for the years 1961 and 1963 through 1969.

TIGER
THEATRE & CAFETERIA
"dine during movie time"
DIAL 57-2-12

NOW SHOWING
FEATURE ONE TIME ONLY!
AT 8:00

GIANT

FROM THE NOVEL BY EDNA FERBER ELIZABETH TAYLOR ROCK HUDSON JAMES DEAN G

PROGRAM NOTE: DUE TO LENGTH ONLY ONE COMPLETE NITELY AT 8:00

HOMES FOR AMERICANS

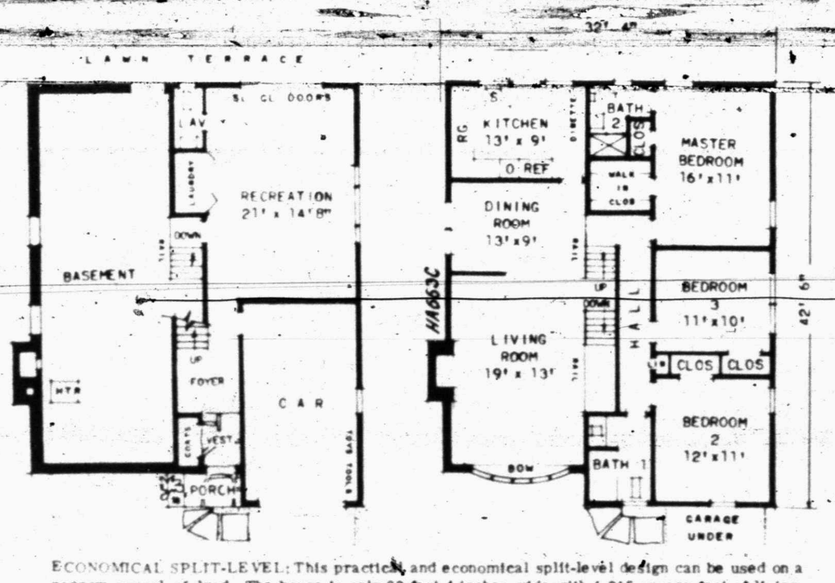

ECONOMICAL SPLIT-LEVEL: This practical and economical split-level design can be used on a narrow parcel of land. The house is only 32 feet 4 inches wide with 1,215 square feet of living room space. There are six rooms and two baths. The lower level contains a recreation room, lavatory, garage and basement. Plan HA 663C is designed by Architect Lester Cohen, Room 704, 48 West 48th Street, New York, N.Y., 10036.

Eastern Star Members Attend Convention

More than 5,000 delegates attended the recent 88th annual state convention of the Grand Chapter of Texas, Order of Eastern Star in Sam Houston Coliseum in Houston, Texas.

Mrs. Sally Matranga, Worthy Grand Matron, from Houston and Ft. Worth's Richard T. Porter, Worthy Grand Patron, presided over "The Harp of Happiness Session."

Order of the Eastern Star is a world-wide charitable and benevalent organization composed of 126,000 women in Texas alone. Members are either of Master Mason or mothers, widows, sisters, daughters and grandaughters.

The convention got underway at a reception honoring Mrs. Matranga and Porter as well as other past and current officers at the Rice Hotel.

At the Monday opening ceremony at 5:45 in the coliseum, addresses were heard from Houston's Mayor Louie Welch; delegates from the city's 31 hostess chapters; Hal Burnett, Most Worshipful Grand Master of Grand Lodge of Texas and by Mrs. Martha Marie Whitfield, Supreme Inspector of International of Rainbow Girls.

Music throughout the convention was furnished by the Grand Choir under the direction of Miss Peggy Paterson. Grand Marshal, Mrs. Billie Rogers, led the Grand Chapter drills and formation during the four day confab.

A banquet honoring the Worthy Grand Matron and Patron was held at 5:30 p.m., Wednesday in the Grand Ballroom followed by "The Wings of the Morning Memorial Service", presented by Mrs. Barbara Harrison, Grand Chaplain.

Among those attending from Snyder was Mrs. Bessie Shipp, Worthy Matron of Botan Chapter No. 52. Her escort for the installation of officers at 7 p.m., Thursday night, was a cousin, Mr. C. V. Whitaker of Houston.

Hermleigh HD Club Meets

The Hermleigh Home Demonstration Club met in the home of Mrs. Doris Gafford. After a short business meeting, roll call was answered with "what I like about fall." Refreshments were served to seven members and one visitor.

Those present were: Donie Anderson, Mmes. Bob Swint, O. H. Hooper, Sam Houston, R. S. Pate, Frank Nachlinger and visitor, Mrs. Roy Bonner.

Mrs. O. H. Hooper received the hostess gift.

School Menu

THURSDAY
Grilled Cheese Sandwiches
Vegetable Soup
Lettuce Wedge w-Dressing
Cinnamon Rolls
Milk

FRIDAY
Barbecue Beef on Bun
Pinto Beans
Green Salad
Strawberry Jello w-Topping
Milk

Women's Calendar

THURSDAY

Twilight Garden Club meets at the Martha Ann Woman's Club at 7:30 p.m. Mrs. Lester Moore will be hostess.,

The Palette Club will meet at 9 a.m. for a composition study at the Boys' Club.

Altrurian Club will meet at 3 p.m. at the Martha Ann Woman's Club. Mrs. A. C. Alexander will be hostess.

FRIDAY

The El Feliz Club meets at 2 p.m. in the home of Mrs. R. A. Hardee at 3214 Avenue U.

LIBRARY NOTES

ANTWERP in the Age of Plantin and Brueghel. By John J. Murray. University of Oklahoma Press, Norman. $2.95.

"Antwerp" is the latest in the University of Oklahoma Press' Centers of Civilization Series, a bargain in books.

The city through most of the 16th Century was the richest in Europe, its harbors filled with ships from everywhere.

With such wealth, the city demanded books, art and music and drew the greatest talents of the continent. Much of this culture centered around the printing house founded by Christophe Plantin, a Frenchman who had 22 presses in operation.

The story is one of a Renaissance city at its peak but facing destruction because of religious strife.—The AP.

"The goddess has been very kind to us. I shall continue to try to find her if it is humanly possible. With her continued gracious support, we shall succeed."—Iris Cornelia Love, an archeologist searching for the statue of Aphrodite, the goddess of love.

CORRECTION

YESTERDAY'S AD PRICED FRYERS INCORRECTLY.

FRYERS Lb. 29c

IS CORRECT

RAINBOW MARKET

The WEEDERS GUIDE

By EARL ARONSON
AP Newsfeatures

A garden planned thoughtfully, even though small in size, can be a place to spend many happy, pleasant hours.

Determine first how much area you have or want for leisure use, then consider likely activities of your family. If you have ample space, you can partition the area into a recreation section for children or adults, a relaxing or entertainment area.

Think about privacy. Trees and high shrubs or hedges are desirable for a large yard. An attractive fence will help you and your neighbors. Add color to the fence or wall by planting climbing roses, morning glories, sweet peas or a bright-bloom vine. Flowering shrubs, such as rhododendron or forsythia or evergreens, will provide a good transition between the height of a fence and the ground.

Small trees or shrubs will suggest a break in partitioning a large yard into activity areas. They should be planted to make irregular, flowing lines, rather than straight ones.

Plan flower beds the same way, using bright blooms as focal points in sections of your yard. The rows should bend and weave with the land-scaping.

For good use of a very small garden, a brick or stone patio will be very practical. Small shrubs, roses and bedded flowers will look fine around the edges, with free space for lounging, barbeques or other gatherings.

In a big yard a patio can be a focal point. The patio doesn't have to be large if there is free-flow or overflow space around it.

A proper shade tree or awning will make your garden more pleasant in the daytime. Lights or hurricane candles will perk up the evening atmosphere.

Selecting the right tree for the right use and place is important.

What will be the primary use? What are the soil and climate? What is important—shade or privacy, a windbreak or an ornament? Tall trees will dwarf a one-story house. Landscaping height is needed near a tall dwelling.

If the house crowds the boundary line, keep landscaping low and simple.

Many trees have a dual purpose. Consider the shape of a weeping willow or sour gum, a round sugar maple, slender Lombardy poplar, airy elm. Leaf type is anothr factor. Evergreens seem anchored to the ground. Elms and locusts have small leaves and are light in appearance. Horse chestnuts and sycamores have large leaves and seem massive. A corkscrew willow or Amur maple is good for a small area needing shade. White pines and Norway spruce are good screens. Redbud, dogwood or Japanese maple add color and grace.

Consider also rainfall, sandy or clay soil.

Family Supper

By CECILY BROWNSTONE
AP Food Editor

Peanuts make an interesting stuffing for fillets.

Peanut Sole Rollups — Potatoes
Cauliflower — Green Salad
Apple Pie — Beverage

PEANUT SOLE ROLLUPS

2 tablespoons peanut oil
1-3rd cup chopped onion
1 cup cocktail peanuts, ground
4 large pimiento-stuffed green olives, chopped
1½ pounds fresh sole fillets
¾ cup water
¼ cup lemon juice
¼ cup minced parsley

In a small skillet in the hot peanut oil cook the onion until tender. Stir in peanuts and olives. Cut fillets in half lengthwise and place about tablespoon of filling on each fillet piece; pat filling over fish. Roll up each piece towards the small end. Place rollups, cut side up, in a shallow 2-quart baking dish. Add water and lemon juice; sprinkle with parsley. Bake in a preheated 350-degree oven for 35 to 40 minutes. Makes about 6 servings.

Use Daily News Classified Ads.

Fair Schedule

WOMEN'S EXHIBITS

Wednesday PM
Entries will be accepted:
Textiles 1-8 PM
Handcrafts 1-8 PM
Canned Foods 1-8 PM
Art 1-6 PM also Thursday
Flowers 1-6 PM also Thursday
Educational Exhibits may be set up

Thursday AM
Entries will be accepted until 9 AM.
Art
Flowers - until 10 AM
Judging of all women's exhibits (except baked foods to be judged Saturday)

Thursday Noon
Doors open to public
Thursday 10 PM doors close

Friday AM
Doors open 10:00

Friday PM
Bakes Food entires accepted 5-9 PM
Doors close 10 PM

Saturday PM
Fair closes at 8 PM
Exhibits may be picked up after 8 PM or between 8 and 9 AM

AGRICULTURAL EXHIBITS

Wednesday PM
Exhibits will be accepted from 1 PM to 9 PM

Thursday
Exhibits must be in place by 9 AM
Educational Exhibits
Community Exhibits
Livestock and Poultry Exhibits
Crop and Garden Exhibits
Judging throughout day

A small amount of cooked leftover macaroni may be added to the egg mixture you are going to use for an omelet.

NOW!!
A HONDA For The Kids
The ALL NEW QA50
See It Now At
THOMAS HONDA
2103 25th St., Snyder

To All Interested Friends & Customers
We At
MUNDEN DISCOUNT PHARMACY

Would Like You To Know That Only The Name Has Been Changed From Gibson Discount Pharmacy. Our Pharmacy Is Still Owned And Operated By The Same People. We Still Have The Same Low Prices, Prompt Service, And All Records And Files.

Thank You For Your Business In The Past And We Hope To Continue Serving You In The Future.

Owners
CHARLES JONES
DON MUENZLER

GIANT SAVINGS! GIANT SAVINGS! on LUMBER and Building Supplies

FALL SALE CONTINUES

Save
ARMSTRONG FLOOR COVERING
6 Ft. Widths
Values to $4.95 Lin Ft.
NOW ONLY $1.75 Lin. Ft.

Save
STORM DOORS
36"x80" Regular Glass
NOW ONLY $24.95
SOME DOORS INCOMPLETE AS LOW AS $10.00

Save
Water Heaters
20 Gallon LPG or Natural
Reg. $69.95
NOW ONLY $44.95

Save
Spray Enamel Paint
Big 13 Oz. Can
Wide Range of Colors
NOW ONLY 97c Ea.

Save
CAULKING COMPOUND
Reg. 40c Per Tube
NOW ONLY 29c Ea.

Save
LARGE SELECTION OF
CEILING TILE
NOW ½ Price

O'Johnny-Mate
BATHROOM CABINET
(READY TO FINISH & ASSEMBLE — HDWE. FURNISHED)

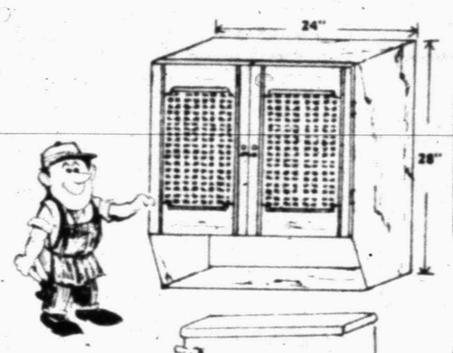

FEATURING
Multi-Frame
SHUTTER DOORS
To Be Fitted With Mirrors - Plastics - Metal Mesh - Fabrics - Fruts - Or Hundreds More - Spring Action Makes It Easy.
IDEAL FOR THE LAUNDRY - UTILITY & STOREROOM
OUR LOW PRICE..... $9.95

DOOR WEATHER STRIPPING
17 Ft. Vinyl Roll
Reg. 1.35 Each
NOW ONLY 99c

EXTRA SPECIAL
SHAG CARPET TILE
18"x18" Self-Sticking
Reg. $2.25 Per Tile
NOW ONLY $1.69 Per Tile

Save
WESTERN INTERIOR WALL PAINT
Variety of Colors
Reg. $3.97 Gallon
NOW ONLY $3.29

Save
REDWOOD STAIN & SEALER
Reg. $3.95 Per Gallon
NOW ONLY $3.35

Save
Medicine Cabinets
14"x20" Mirror Size
Reg. $10.50 Ea.
NOW ONLY $7.75

Save
Platform Ladders
Ideal For Kitchen Use
Reg. $10.45
NOW ONLY $7.95

Save
INDOOR-OUTDOOR CARPET
Choice of Colors
Reg. $4.25 Sq. Yd.
NOW ONLY $3.69 Sq. Yd.

Save
ALUMINUM SCREEN DOORS
30"—32"—36" Widths
Complete With— Hardware
NOW ONLY $16.95

SAVE ON THESE AND MANY OTHER BARGAINS AT:

FORREST LUMBER CO.
2109 25th 573-3301

LOOMING UP THROUGH THE LIFTING FOG

GNP Growth Can't Be Measured In Dollars

By JOHN CUNNIFF
AP Business Analyst

NEW YORK (AP) — In 1971 the Gross National Product, which is said to be the total output of goods and services, will surpass $1 trillion. Ten years earlier the figure was only one-half that.

Does this mean that America is twice as productive or twice as powerful or twice as rich? Does the per capita GNP growth to roughly $5,000 next year from about $2,700 in 1961 mean that life really has improved that much?

Many such assumptions are made each day. None is correct.

The obvious defect—one that is recognized by economists but seldom by the public—is that today's dollar cannot be used to measure yesterday's activity. The 1971 dollar will be worth one-third less than the 1961 dollar.

The other reasons are detailed in a fascinating paper prepared by Dr. F. Tom Juster for the National Bureau of Economic Research, an awesomely prestigious, coldly scientific assemblage of scholars.

"The GNP," says Juster, vice president of the Bureau, "is neither simple, nor unambiguous, nor comprehensive." It is not, he says, "necessarily a good measure of economic performance."

Among the defects, Juster says, are these:

—Nonmarket activities of people are not measured. The efforts of housewives and students and voluntary workers are not included in the GNP because they are outside the marketplace. That is, they are unpaid.

If the student quit school and took a job as a laborer, or if the housewife became a waitress, their efforts would show up in the GNP. But would the nation really be producing more?

—The GNP really doesn't measure all investments. It measures the additions to capital assets of business and housing, but not the total accumulation of these assets.

—The output of many governmental services are measured by the salaries paid to public employes, not by the social and economic contributions they make.

Why, asks Juster, should the output of the police services be measured in salaries paid and the cost of police cars, rather than by the social and economic value of crimes prevented or violators apprehended?

Why also should the value of education be measured as the cost of teachers' salaries, teaching equipment purchased in the market, the cost of buildings and so on, rather than by the gain in pupil knowledge?

And why should the value of health services be measured by the cost of doctors' fees and drugs, not by the reduction in mortality rates, the lessening of time lost because of illness and so forth?

—The GNP does not measure social or economic welfare.

Now we know that output doesn't necessarily improve life, nor does the way we measure it really reflect the situation. "A tornado that sweeps through Texas and destroys millions of dollars worth of capital assets will almost certainly cause the GNP to rise," Juster says, explaining that workers will have to be hired to remove the debris, new equipment purchased, investments made.

It is becoming increasingly apparent to Americans that there is also a negative aspect to production. The output of a factory is measured, but no provision is made for "negative benefits," such as air and stream pollution.

And speaking of negative benefits, shouldn't there be some way to subtract from GNP the time lost sitting in traffic jams or waiting for commuter trains or circling an airport because the runways are jammed?

Juster's definition of the problem is designed to produce some day a more meaningful measurement of social and economic performance.

Junior Editors Quiz on BIRD SIGHT

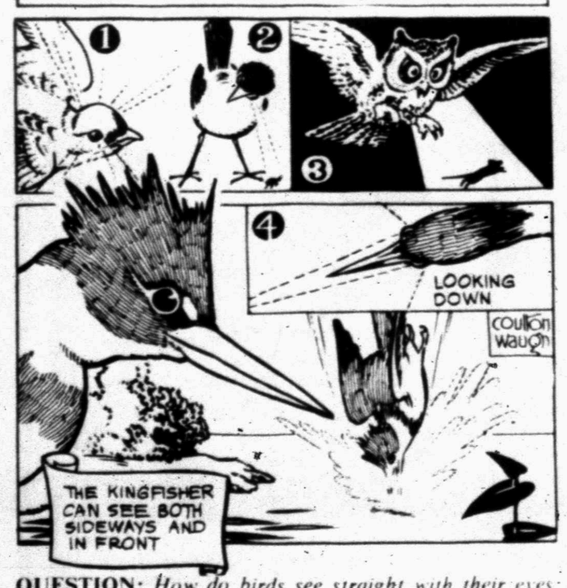

QUESTION: *How do birds see straight with their eyes almost on either side of their head?*

* * *

ANSWER: Most animals either hunt or are hunted. The hunters catch prey in order to live. Their eyes are usually in front so they can focus together and see their prey clearly. With hunted animals, the great thing is to avoid being caught. Most birds are animals which are hunted, so most birds have eyes on each side (1) so they can be alert for dangers coming from either side. This means that there is a blind spot directly in front of a bird, but they probably are not aware of this, as they are always cocking their heads from one side to another. (2) shows how they use this cocking of the head to focus one eye on the insects they catch. Owls, hunting at night, (3), need to gather in every ray of light and focus both eyes on such active prey as mice. So their large eyes are set in front. The kingfisher is unusual in having both side and front views. As we see in (4), he can get a side view as he flies looking for fish. But when he spots one, he can look straight ahead and his eyes will focus together, enabling him to see a fish so sharply he can plunge down and seize it in his beak.

10-7

(John Curtis of Danvers, Mass., wins a prize for this question. You can win $10 cash plus AP's handsome World Yearbook if your question, mailed on a postcard to Junior Editors in care of this newspaper, is selected for a prize.)

Jelliers Have Dull Job

By BOB HARING
Associated Press Writer

NEWARK, N.J. (AP) — Have you ever wondered about the wierd jobs of the world?

Like, who puts the jelly in the jelly doughnuts?

Or who stuffs the cotton in the aspirin bottle? Or who pins the pins in the neatly folded new shirt? Or who ties the laces in a new pair of shoes?

It's easy to imagine the crises that might occur if none of these jobs got done. At the same time, it's hard to imagine anybody spending a lifetime or even a 7½-hour day—stuffing little bits of cotton into little green bottles.

In older days, the spirit of taking pride in one's craft helped.

But it is a little tough to imagine taking a great deal of pride in being the world's best doughnut-jellier.

And just how would you judge anyway?

Presumably, whoever puts the jelly in the doughnuts uses some sort of a pastry stuffing device, a thing that looks a bit like the clothing casing around some types of bologna. Squeeze it and blirp! Out plops a blob of jelly to be surrounded by doughnut.

But what sort of standards determine the great jellier?

How many doughnuts you can do an hour? How much jelly you squirt into each doughnut? Or how little? Or is it how you hold the jellier? Or the finesse with which each plop plops?

Maybe the best criteria would be fairness—do you squeeze exactly the same amount of jelly on each doughnut.

That, at least, would be the most help around the house.

It would avoid all those family fights that begin:

"Joel's doughnut has more jelly than mine."

Apollo 11 Crew To Be Honored

AUSTIN (AP) — The Apollo 11 crew, first to make a moon landing, will be honored Oct. 17 by the state of Texas with an elaborate ceremony in the Texas House of Representatives.

A speically designed Texas Medal of Valor, voted by the 1969 legislature, will be presented astronauts Neal Amrstrong, Edwin Aldrin and Michael Collins. The ceremony begins at 7 p.m.

Armstrong and Aldrin were the first men on the moon July 20, 1969, while Collins piloted the mother ship around the moon awaiting their return.

The medals will be presented by Gov. Preston Smith, assisted by Lt. Gov. Ben Barnes and Speaker Gus Mutscher.

One extra cast of the medal will be placed in the Texas archives then the original mold destroyed so there will never be any duplicates.

"The Texas legislature voted the special medal of valor because the astronauts of Apollo 11 spent many months at the Manned Spacecraft Center near Houston preparing for their mission—and in fact gave this state a big part in the historic first," said Secretary of State Martin Dies, chairman of the commission arraning for the medals and ceremony.

Chances Good For Five Year Census

DALLAS (AP) — "Chances look quite good," director George H. Brown of the Census Bureau said Monday, for another population and housing census in 1975 and every five years in the future.

Presently the count is made every 10 years.

Brown said his agency has asked the Justice Department to prosecute hundreds of persons who refused to fill out 1970 census questionnaires, primarily to test the constitutionality of requiring such information.

He observed, however, that the government successfully prosecuted only two or three such cases after the 1960 census.

Fines of $100 or up to 60 days in jail are penalties for such violations.

Spiders provided the decor for an extravagant double wedding in Louisiana in 1970. Planter Charles Durand had his workmen release spiders in the three-mile venue of trees leading to his manor. After the spiders had spun their grossamer arches between the trees, the workmen used billows to blow silver and gold dust into the webs beneath which Durand's two daughters were wed.

CROSSWORD PUZZLE

ACROSS

1 Spruce
5 Dice
9 Happiness
12 Sagacity
13 Gaelic name
14 Dice
15 Himself
17 Ebb, flow
20 Ruminant
21 Rice unit
18 The Orient
23 Custard dessert
26 Pretender
30 Self
31 Hint
32 Melon
34 Breakfast dish
36 Gourd fruit
37 Point
39 Glove leather
43 Cards
47 Depicted
48 Medieval shield
49 Vast amount
50 Independent Ireland
51 Existed
52 Answer book
53 Shoe strip

DOWN

1 Sustain
2 Obtose
3 Emerge
4 Hitch set
5 Kerosene
6 Black cuckoo
7 Notoriety
8 Manipulated
9 Simple sugar
10 Affirmative
16 Yellow ide
20 Rowan tree
21 Cease
22 Inflection
24 Span of life
25 This minute
26 Sherbet
27 Stein
28 Winged horse
29 Twilled cloth
33 Over there
35 Convene
38 Falseface
40 Want solo
41 Honey buzzard
42 Amazed
43 Church bench
44 Wood sorrel
45 Shelter
46 Utter

R	O	B	E	S		A	L	A	T	E	D
O	R	A	L	E		S	E	N	A	T	E
M	I	R	A	G	E		X	E	N	O	N
P	E	G		O	R	B	I	T			
	N	A	B		S	A	C		A	P	E
S	T	I	E	S		C	O	E	V	A	L
H	A	N	G	A	R		N	O	I	S	Y
E	L	S		V	I	A		N	A	T	
			G	A	M	I	N		T	I	P
A	C	O	R	N		M	O	B	I	L	E
M	E	R	I	N	O		V	I	O	L	A
S	E	A	M	A	N		A	G	N	E	S

SOLUTION OF YESTERDAY'S PUZZLE

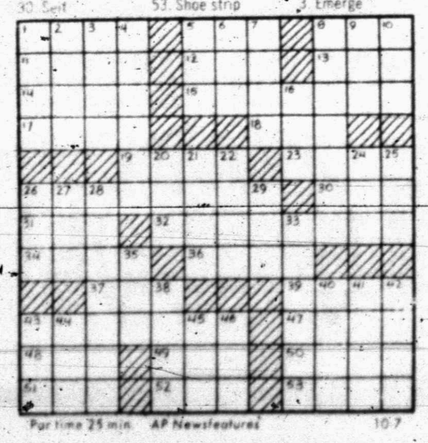

Par time 25 min. AP Newsfeatures 10-7

MARY WORTH

KERRY DRAKE

CLASSIFIED ADS GET RESULTS!

JOE PALOOKA

PLAIN JANE

TIGER

REX MORGAN

DENNIS THE MENACE

"IF I DIDN'T BEGIN, THE DAY WOULD NEVER GET STARTED AROUND HERE!"

MISS YOUR PAPER?
If You Do Not Receive Your Paper By 5:30 P.M. Daily or 7:30 A.M. Sunday
CALL
573-5486
CIRCULATION DEPT.
Before 6:30 P.M. Daily or 8:30 A.M. Sunday
SNYDER DAILY NEWS

FIGHTING FOR YARDS — Dallas Cowboys runningback Walt Garrison (32) goes over the top of a pileup of Cowboys and St. Louis Cardinals for a 2 yard gain during the first period of Sunday afternoons game at St. Louis. Garrison was brought down by Larry Stallings (67). (AP Wirephoto)

Baltimore's Background Poses Hitting Problem

By GORDON BEARD
Associated Press Sports Writer

BALTIMORE (AP) — The Baltimore Orioles could be at a disadvantage playing World Series games on Cincinnati's artificial turf, but the Reds may face a stiffer challenge when they encounter Baltimore's infamous hitting background.

Even since the Orioles returned to the major leagues in 1964, batters have complained about the white houses which form the chief backdrop behind the center field fence.

Gripes don't come only from the opposition. The Orioles complain, too.

Trees planted beyond the fence haven't grown high enough, and there has been talk about erecting a fence just to provide the proper dark background.

At an Orioles stockholders meeting, a minor stockholder took note of the constant complaints and suggested that the club offer to foot the bill for painting the houses across the street a different color.

"The Reds are going to be shocked when they see the ball come out of those white houses," said Baltimore Manager Earl Weaver. "It may take them two games to see the ball. That's a fact."

"It even bothers us to a certain extent," Weaver said, "but we're more used to it and we know a few things we can do about it."

Even the Minnesota Twins, who play at least six games in Memorial Stadium every year, complained after Jim Palmer held them to seven hits and struck out 12 in Baltimore's 6-1 American League pennant clincher on Monday.

Even though the Twins had played in the park before, Weaver said he understood their complaint because it was a day game. "Most day games in Baltimore are low-scoring games," he said.

As for the Cincinnati Astroturf, Weaver contends it "won't be a factor at all."

"In fact," he said, "our field is more unpredicatable. Grass on top of dirt differs from day to day because of the amount of moisture in the air or on the ground. The infield might be fast or slow depending on Mother Nature. On Astroturf, after you field a few grounders, you know exactly what the ball is going to do."

Baltimore outfielder Frank Robinson, who played in the All-Star game at Cincinnati, said both infielders and outfielders have to okay deeper on the Astroturf because the ball travels faster.

"You have to be careful on line drives and on high flies which take a big bounce," Robinson said. "And I don't think there's enough dirt around the bases. You have to think about getting to a certain spot before beginning your slide."

Second baseman Dave Johnson said he thought the artificial surface in Cincinnati was deeper than in other parks, providing a softer bounce.

"I think the big adjustment is deciding how far to play back," he said. "But after practicing there Friday, we shouldn't have any trouble."

"They tell me the Astroturf makes average infielders good, and good ones great," Johnson said.

The Orioles have three infielders who were given "Golden Gloves" awards after being voted the best in the American League at their positions last season — Johnson, shortstop Mark Belanger and third baseman Brooks Robinson.

First baseman Boog Powell failed to win and complete an Oriole infield sweep. But, Johnson pointed out, "Booger had 121 runs batted in this year."

Cowboys Packers Win

The Cowboys blasted the Colts 30-20 and the Packers punched the Giants 8-0 in two exciting 7th grade football contests held yesterday on the Lamar turf.

Neel ran two yards for the Cowboys' first touchdown, and Tim Flynn added the two bonus points.

The Colts cut the gap to 8-6 on a 38-yard touchdown pass, Clifford Kay to Randy Gressett.

Neel scored again in the second quarter for the Cowboys, and McCommon added the bonus points.

The Colts cut the margin again to 16-14 on a 3-yard touchdown run by Clifford Kay and a two point bonus run, also by Kay.

Flynn romped 25 yards to pay dirt for the Cowboys in the third quarter as they took command of the game. Another 40 yard touchdown run by Flynn added more cushion. Kelly Ragland passed to McCommon for the two extra points after the last Cowboy score.

Clifford Kay and Phil Robinson combined forces on a 40-yard pass and run for the Colts' last touchdown in the fourth quarter.

Johnny Joe Eicke passed 20 yards to Chester Cobb to set up the Packers touchdown. It resulted from a 15-yard pass, Cobb to Eicke. The same combo clicked for the extra points.

BOWLING

WISHBALL LEAGUE
STANDINGS: Rental Tool 7-1, McAlister 6-2, Ritz Craft 5-3, A. M. Magpie 5-3, Sun Pipe Line 4-4, K. K. & N. 5-3, Blue Sunoco 4-4, A. M. Scorpions 3-5, Sun Orphans 2-6, Sun Oil Prod. 0-8.
HIGH TEAM SERIES: McAlister 2964, Sun Pipe Lines 2914, Blue Sunoco 2905.
HIGH TEAM GAME: McAlister 1041, McAlister 1038, Blue Sunoco 1004.
HIGH IND. SERIES: Roland Bowden 639, C. Stokes 546, K. Harlow 539.
HIGH IND. GAME: R. Bowden 224, R. Bowden 224, K. Harlow 221.

EARLY BIRDIES
TEAM STANDINGS: Doves 11-5, Bluebirds 9-7, Red Birds 9-7, Lady Birds 9-7, Hawks 7-9, Roadrunners 7-9, Sparrows 6-10, Eagles 6-10, Peacocks 6-2 (inc.), Canaries 2-6 (inc.).
HIGH TEAM SERIES: Bluebirds 1787, Red Birds 1777, Doves 1672.
HIGH TEAM GAMES: Bluebirds 632, 587, Red Birds 616, 592, Lady Birds 586.
IND. HIGH SERIES: Hazel Clark 464, Dorsie Knight 444, Faye Mize 439.
IND. HIGH GAME: Faye Mize 184, Dorsie Knight 173, Sibyl Minyard 170.
SPLITS: Peggy Moffett 3-10, Judy Beasley 2-7, Billie Morgan 2-7, Noreen Balla 5, Gen Brim 5 & twice, Sibyl Minyard 3-10.

In Spite Of The Strike . . .
We Will Stay Competitive As Long As The Cars Last.
We Still Have Some
NEW 70 MODELS
PLUS SEVERAL '71 CARS & TRUCKS
LES FRANCIS
25th & Ave. H Ph. 537-5456

Monuments-Markers
LASTING MEMORIALS FOR YOUR LOVED ONES PLACED IN ALL SCURRY COUNTY CEMETERIES
Complete Selection
HILLSIDE MONUMENT CO.
Offices At Bell-Seale Funeral Home
Also Curbing 3101 Ave. S Phone 573-5454

Bumpas, Montgomery Shine For Razorbacks

FAYETTEVILLE, Ark. (AP) — Arkansas defensive Coach Charley Coffey coached Steve DeLong and Loyd Phillips the year each won the Outland Trophy, but says neither played better than Arkansas defensive tackle Dick Bumpas Saturday night against Texas Christian University.

"Bumpers trapped the passer two times, forced two bad passes and caused two interceptions," Coffey said. "He also had five unassisted tackles and two assists. He played as well as any lineman I've ever been around."

For his performance, the 225-pound senior was named The Associated Press' Southwest Conference defensive player of the week.

"Bumpas played the best game of his career," said Razorback Coach Frank Broyles after reviewing films of Arkansas' 49-14 victory over the Horned Frogs. "In fact, it may have been the best game by a down lineman since we've been here.

"I kind of surprised myself when I watched films of the game," Bumpas said. "I guess I played better because my hand was better and that was our first conference game."

Bumpas broke the thumb on his right hand in fall practice and played the first three games of the season with the thumb immobilized by tape.

Bumpas said the Arkansas defense had a special incentive against the Frogs.

"(Steve) Judy pretty well embarrassed us last year," Bumpas said of the TCU quarterback. "He ran us all over the lot last year. We knew what we had to do and we made up our minds that we weren't going to let them do the same thing to us this year."

Arkansas made a clean sweep of the weekly honors when quarterback Bill Montgomery was named offensive player of the week.

Montgomery, a senior who has led Arkansas to two straight 9-1 seasons, completed 13 of 20 passes for 265 yards against TCU.

"He's really got the touch now," Broyles said. "He can lay it in there nice and soft on a deep pattern."

Montgomery set up Arkansas' first touchdown against TCU with a 62-yard toss to Chuck Dicus and then hooked up with John Rees on a 20-yard play that set up the Razorbacks' fourth score.

Since the season opener against Stanford, Montgomery has completed 32 of 46 passes for 524 yards. His performance against TCU vaulted the 180-pound senior into the conference total offense lead with 792 yards.

Montgomery's passing yardage and his execution of the option play put Arkansas on the road to a 658 yard production against TCU, the second highest total in a game matching two SWC opponents.

"Montgomery's execution was the best he has ever had," Broyles said. "He is operating the option play and the passing game. It takes eight or nine players to cover the option and when you're hitting the passes to go with it, you can make some yardage."

Montgomery, however, said he did not think his performance was exceptional.

"Things just worked out," he said. "There wasn't any kind of super execution. We're getting a little more confident."

Montgomery said even though his pass completion percentage has gone up that this was due to receivers running their routes better and that their timing is better.

The TCU game was the first in which Montgomery has thrown the bomb several times. He said this was part of the game plan because they had noticed that TCU's secondary played their first opponents tight.

SPORTS

Purdue Back In AP Spotlight

By HERSCHEL NISSENSON
Associated Press Sports Writer

Randy Cooper intercepted an airplane on Friday so it must have been child's play for him to intercept three of Jim Plunkett's passes on Saturday.

The Purdue defensive back—he's actually a rover, or "ripper," in the Boilermakers' terminology—set up two touchdowns in the stunning 26-14 upset of third-ranked Stanford.

He also recovered a fumble and was in on eight tackles, a performance that earned him National College Back of the Week honors from The Associated Press.

Cooper's hectic weekend began Friday morning when the team plane was about to take off from Purdue Airport—without Cooper.

Suddenly, an airport car, lights flashing, sped toward the plane. Out stepped Cooper and when he finally got on board he told Coach Bob DeMoss that his alarm clock didn't go off.

"You'd better play the best game of your life," DeMoss cracked.

The 6-foot, 195-pound senior from Lima, Ohio, did just that.

On Stanford's third play from scrimmage he picked off a Plunkett pass at the Indians' 46. His second steal came later in the first period at the Stanford 47 and set up a touchdown that gave Purdue a 16-0 lead.

Cooper confined himself to batting down a couple of passes and making a few tackles until the second half, when he returned an interception 20 yards to the Stanford 14. Two plays later Purdue led 23-7. In the final period, Stanford moved from its own 27 to the Purdue 38, but Plunkett was hit by Steve Nurrenbern and fumbled—and Cooper recovered at the 44.

Cooper played cornerback as a sophomore but was moved to offense last season and led the Boilermakers in rushing and was third in receiving.

This year, it was back to defense, where Cooper hopes to make it as a pro, since there isn't much of a market for 185-pound running backs.

"I dig defense and I like to hit people," he said after Saturday's game.

"He was all over the field," said Stanford's John Ralston, "but mainly he was just where Plunkett wanted to throw."

Kickoff At 7:30 P.M.

That football game Friday night at Sweetwater between the Snyder Tigers and the Sweetwater Mustangs will start at 7:30, regardless of the time listed on the tickets.

That was the word this morning as tickets were on sale at the schhool administration office here.

The tickets list the starting time at 8 p.m., but all District 3-AAA conference games are supposed to kickoff at 7:30. A check with Sweetwater school officials revealed that an error was made in printing the tickets for the game with Snyder this week.

So, if you are going to the game, get there in time for a 7:30 p.m. kickoff.

BOWLING

UPS AND DOWNS LEAGUE
STANDINGS: Neves' Chevron 7-1, Cardinal Cafe 5-3, Wither's Shamrock 4-4, Snyder Lanes 4-4, Little Mexico 2-6, Hydrostatic Tubing Testing 2-6.
HIGH TEAM SERIES: Neves' Chevron 2051, Hydrostatic Tubing Testing 1765, Snyder Lanes 1746.
HIGH TEAM GAME: Neves' Chevron 778-698, Hydrostatic Tubing Testing 645, Snyder Lanes 624.
HIGH IND. SERIES: Ila Ruth Newton 603, Evelyn Evans 556, Dena Ellis 492.
HIGH IND. GAME: Ila Ruth Newton 243-202, Evelyn Evans 203-194, Dena Ellis 190, Sub: Sharon Stevenson 201.
SPLITS CONVERTED: Marie Calvert 6-7-8-10, Kathy Kidd 6-7, Donna Wilson 3-10, Dena Ellis 3-10, Pat Mueller 5-6, Sharon Stevenson 6-7-10.

Wichita State Grid Future Is Clouded

WICHITA, Kan. (AP) — Wichita State University's football future still hung in the balance here today, amid indications a majority of the players want to finish out the final six games of the 1970 schedule.

However, an assistant coach who preferred not to be identified, said the decision will just about have to be unanimous among the 29 squadmen remaining after last Friday's tragic plane crash in Colorado took the lives of 13 first-team players and injured nine others.

The players arrived at no decision Tuesday whether to continue, and were to try again this morning.

Dr. Clark Ahlberg, president of Wichita State, and Dewitt Weaver, commissioner of the Missouri Valley Conference, huddled with the surviving players Tuesday in a question-and-answer session.

Bob Seaman, chief assistant to head Coach Ben Wilson, who died in the crash, didn't return from Denver until late Tuesday. He is considered by some as a good bet to succeed Wilson on an inteim basis.

If the players decide to play—facing Cincinnati, Arkansas, Tulsa, Memphis State, North Texas State and Louisville in that order beginning Oct. 17—the university will insist that the National Collegiate Athletic Association waive a rule which limits football players to three years of post-season competition.

"We would want assurance now from the NCAA council," said Dr. Robert Holmer, Wichita State's faculty representative to the Missouri Valley, "that our freshmen would not lose their post-season eligbility four years from now."

If Wichita State decides to play and the NCAA waives the eligibility rule, the Shockers would have 43 frosh available. Many consider them the finest freshman team assembled by Wichita State.

Regular quarterback Bob Renner and tight end Mike Bruce possibly could play in a couple of weeks, too. Both survived the crash and have returned to Wichita in good condition after a few days' hospitalization.

Seven other injured players aren't expected to be able to play again this season.

Quail Season Begins Early

Quail season begins Nov. 14 in the Permiam Basin Regulatory District, which includes Scurry County and surrounding counties, according to an announcement by David Palmer, game warden. He said the daily bag limit is 15 birds with 45 allowed in possession. The season will continue through Feb. 15.

DITCHING
4" Wide x 3 Ft. Deep
6" Wide x 3 Ft. Deep
8" Wide x 3 Ft. Deep
Call After 6 P.M.
573-2307

PRICES CUT on whitewalls
Hurry—Offer Ends Sat. Night!
4-PLY NYLON CORD "All-Weather IV"
Any of these Sizes ONE LOW PRICE 7.75 x 15 7.75 x 14 8.25 x 14 $19 whitewall tubeless plus $2.17 to $2.31 Fed. Ex. Tax (depending on size). No trade needed.
$13.50 Size 6.50 x 13 whitewall tubeless plus $1.78 Fed. Ex. Tax No trade needed.
Use Our Rain Check Program: Because of an expected heavy demand for Goodyear tires, we may run out of some sizes during this offer, but we will be happy to order your size tire at the advertised price and issue you a rain check for future delivery of the merchandise.
GOODYEAR—THE ONLY MAKER OF POLYGLAS TIRES
Get fast, sure starts in all kinds of weather!
"Spitfire" BATTERY 12-Volt Size $15.95 WITH TRADE-IN SF24, SF24F, SF29NF
FITS MANY POPULAR CARS Buick LeSabre '64-'66; Chevrolet '63-'68 8. cyl. 327 and 409; Ford '56-'64 (except 260 eng. 289 eng. std.) Mercury '56-'64 all std.; Pontiac '55-'66 ... and more
GOODYEAR
Ask about our easy pay plan free installation!
FRONT-END REALIGNMENT
ONE LOW PRICE $9.95* ANY U.S. CAR
Our alignment specialists will do all the work ... inspect complete front end, including springs, shock absorbers, ball joints, idler arms, tie rod ends and steering wheel assembly; realign front end; correct camber, caster and toe-in (chief cause of fast tire wear). Drive in or call for appointment.
*Price for any U.S. auto plus parts. Add $2 for air condition.
Take your car where the experts are!
5-Cup Whistle Brewmaster
Whistles when water boils
$1.00
Heats instantly — boils water in minutes. Ideal for making instant coffee. 5-cup capacity and rose design. Import.
Liberal Budget Terms— Low Monthly Payments— Or Use Your
master charge
BANKAMERICARD
PRICE BREAK SPECIAL
Steel Knife Set
Rugged-look, Rugged-built! $2.19
Remember grandma's? Strong carbon steel, thick, triple-riveted, hang-up handle hole, super-sharp!
GOODYEAR SERVICE STORE
1701 25th Street I. W. GAGE, Store Manager Open 7:30 A.M. to 5:30 P.M. 573-9341

573-3514
SNYDER AMBULANCE SERVICE
Odis Glasscock

AUTO INSURANCE From Old Line Companies!
We Can Fill All Your Insurance Needs
Hugh Boren & Son
INSURANCE AGENCY
N. W. Cor. Sq. Phone 573-3555

SEE THE
HONDA
THOMAS HONDA
2103 25th

WANT ADS DO THE JOB FAST!

Suspects Denied Delay Of Trial

By CLAYTON HICKERSON
Associated Press Writer

TYLER, Tex. (AP) — Two men charged in the bombing of the Longview public school bus fleet lost motions for continuance of their scheduled Oct. 12 trial Tues. They won some other points.

Dist. Judge William Wayne Justice, however, took under advisement a challenge of the writing of the indictment. Defense attorneys claimed the word "public" was deleted in reference to the Longview schools.

The judge also took under advisement a motion by the attorneys, Joe Tunnell and Merritt Gibson of Longview, for a bill of particulars.

Charged in the case are Fred Loyd Hayes, owner of the Land o' Pines Catering Service, and Kenneth Ray Masters, one of Hayes' salesmen.

Both were named in a federal indictment returned in July with conspiracy to deny Negro students of the Longview Independent School District "privileges secured to them by the U.S. Constitution" and with setting explosive charges under about 33 of the vehicles.

The accused have been free on $25,000 bond each since July 29.

The buses were blasted and some of them heavily damaged on the night of July 4 as they sat parked in the school district's staging area. Most were repaired by the opening of school.

On another motion by Gibson and Tunnell Tuesday, Judge Justice ruled in favor of the defense and directed that they have access to certain information held by the government.

The judge, on a motion to modify the defendants' release on bond, denied a request they be allowed to carry firearms but permitted them to communicate with certain persons they had been prohibited from talking with under conditions of their bond. They can now talk to these persons, Judge Justice ruled, only when accompanied by Tunnell.

Campaign Spending Is Aired

By THE ASSOCIATED PRESS

Republican spending in the Texas race for U.S. senator came up for an airing Tuesday in Washington.

The rival candidates—Democrat Lloyd Bentsen and the GOP's George Bush—offered defenses for President Nixon, meanwhile, against some criticisms.

Bush and Bentsen also came face to face at a dinner in Paris, where they exchanged a cordial handshake and both spoke briefly.

Sen. John Tower, the Texan who heads the Senate Republican Campaign Committee, discussed that group's cash outlay in response to a complaint by two fellow party members, Sens. Mark Hatfield of Oregon and Edward Brooks of Massachusetts.

Hatfield and Brooks had said the committee provided Bush, now a congressman from Houston, $72,879 for his campaign by Sept. 1 while Sen. Charles E. Goodell of New York received only $5,600 and a travel credit card in his bid for re-election.

Tower acknowledged that a larger amount went to Bush but he said Goodell was supplied more money than had been reported. He refused to give exact sums in advance of the committee's report to the clerk of the House of Representatives, due about 10 days before the Nov. 3 election.

The Texas senator is allied with the GOP's conservative wing. Vice President Spiro T. Agnew has called Goodell a radical-liberal.

Tower said he is guided in distribution of campaign money by the chances of a candidate to win, organizational support, how much Democrats are spending on the race and other resources of a candidate.

Bush and Bentsen flew to Paris in separate planes and spoke at the Lamar County rural-urban dinner, attended by about 700.

The Republican candidate told the audience he backs President Nixon's fiscal program and said, "I don't think the people want someone to kick the President on the economy. He inherited a mess."

Bentsen has asserted that his opponent supports a welfare measure which would provide a guaranteed annual income, and Bush said it was not that but "a long overdue reform of our present inequitable, disastrous system."

Taryn Power To Star In Movie

ROME (AP) — Taryn Power, the 17-year-old daughter of the late Tyrone Power and of actress Linda Christian, is going to make her movie debut.

She will star as St. Clare of Assisi, foundress of the Poor Clares, in a film on the life of St. Francis of Assisi, called "Brother Sun, Sister Moon."

Her elder sister, Romina, 19, made her movie debut in 1965 but married Italian pop singer Al Bano July 26 and announced she was quitting her career.

SPECIAL NOTICES A-2

Called meeting at Scurry Lodge No. 706 at 7:30 pm Thursday, Oct. 8th for work in the MM degree. All members are urged to attend. Visitors welcome. W. H. Baldwin WM; G. P. Proctor, Sec.

SPECIAL NOTICES A-2

IF YOU drink, that's your problem. If you want to stop, that's our problem. Alcoholics Anonymous. 573-9980 and 573-7970.

LOST AND FOUND A-4

LOST: BOYS 1971 Senior class ring. Initials SB. $10.00 reward. Call 573-5606.

PERSONAL A-5

I WILL not be responsible for any debts made other than by myself.
Steve Cox Jr.

BUTANE

CALL SCURRY Butane Company 573-3721 for prompt gas delivery. Sales and domestic and commercial appliances.

AUTOMOBILES B

WHITE 1963 Ford station wagon, 390 cruise-a-matic transmission. Good tires, runs good. Best offer over $450.00. Call 573-3169.

TWO CARS for sale: '66 Bel-Air Chevrolet, 4-door, loaded. '63 Cadillac, 4-door, loaded. 573-7908.

AUTOS FOR SALE B-1

1968 OLDSMOBILE 442. Loaded. 573-2471.

1965 MERCURY 2-door hardtop. Power & air. Excellent condition. 3102 Hill Ave.

FOR SALE: 1960 Valiant. $150. See at Perrys.

TRUCKS FOR SALE B-2

FOR SALE: 1968 Chevrolet pick-up V-8. Automatic transmission. Air Conditioned. 573-9759.

TRAILERS B-3

TRAVEL TRAILERS
Hi-Lo's-Golden Falcons, Roadmaster (Goosenecks) Travois Pickup Campers

1970 and 1971 Models

Fully Self contained
We service and repair
Spare parts — accessories
Snyder Hi-Lo Trailer Sales
17th St. and Avenue I
573-7528
Snyder, Texas 79549

HOLIDAY RAMBLER TRAVEL TRAILERS
18 Ft. $2495 18 Ft.
Fully self contained. Only 20-1970 models left to be sold at dealer cost, to make room for 1971s.
MODERN PONTIAC—OLDS
I-20 at Lamar, Sweetwater, Texas 235-8401, Sweetwater 672-4211, Abilene.

TRAILERS B-3

12'x7' SELF CONTAINED Travel Trailer. Stove, refrigerator, hot water tank, toilet. $975. Call 573-2519.

SCOOTERS-BIKES B-9

Minico trail bikes and mini-bikes. TECUMSEH 4HP engine. Tom's Marine, 310 E. Hwy.

BUSINESS OPP. C

PIZZA PARLOR for sale or lease. Contact L. V. Rascoe at Pizza Parlor. No phone calls.

OPPORTUNITY
NATIONAL COMPANY
Assistant mgr. position, Good salary, outstanding benefits.
CONTACT:
Jimmy McFarland
573-6161

ELEC. SERVICE D-4

For your TV troubles call
STRICKLAND'S TV SERVICE
573-6942
319 35th St.
Hoyle D. Strickland

EXTERMINATORS D-5

ROACHES AND silver fish, any size house guaranteed for one year. $11.95. AAA Exterminators. 573-9863.

HATTERS D-9

HATTERS
HATS CLEANED & BLOCKED
501 Abram & W. 5th St.
Big Spring, Texas

HAULING-DELIVERY D-10

Moving across town. One piece or a full house. Call us for fast efficient moving.
PIONEER FURNITURE
2505 Ave. U 573-9834

PAINTING-PAPER D-11

PAINTING WANTED. Spray, brush or roller. Interior or exterior. All work guaranteed. Free estimates. Call 573-6219.

MISCELLANEOUS D-26

WINDSOR OVERHEAD DOORS
SALES, SERVICES & REPAIRS
JACK WRIGHT 573-9890 or 573-2394

EMPLOYMENT E

HELP WANTED MALE E-1

EXPERIENCED PRODUCE man wanted. 44 hr. work week. Liberal fringe benefits. Contact M System Food Store, Sweetwater, Texas.

HELP WANTED MALE. Guaranteed weekly salary. Good working conditions. Must have commercial drivers license. Must be under 38 years of age. Send application and references to Box F, Snyder Daily News.

WANTED: RELIABLE party to distribute morning newspaper in Snyder. Must have car and be able to post bond. Nice supplemental income for retired person or someone to make extra money. Write Circulation Department, San Angelo Standard Times, Box 5111, San Angelo, Texas.

HELP WANTED FEMALE E-2

WOMAN WANTED. Between 30-50 to train at permanent position as cook II. Experience not necessary. Salary commensurate with level of training. Must be capable of following all recipes. Apply in person at Smorgasbord House, 102 E. Hwy.

WANTED: PERSON to do housework one day a week, Thursday or Friday. Call 573-5133 after 5 pm.

JOB WANTED FEMALE E-4

TUTORING in English and related subjects by experienced, certified teacher. Call 573-3198.

10 YEARS EXPERIENCE bookkeeping, accounting, and cashiering. Familiar with office machines. Call 573-6661.

INSTRUCTION F

HIGH SCHOOL
At Home
texts furnished. Diploma awarded. Low monthly payments. V. A. approved. For free brochure write American School, Dept. S, Abilene Office, Box 341, Abilene, Texas 79604. Phone 673-4841.

FARMER'S COLUMN J

LIVESTOCK J-3

HORSESHOEING
& HOOF TRIMMING
Phone 573-9827

MISCELLANEOUS J-6

HAZEL FLYING Service continues to serve this area with the best in cotton defoliation, phone 573-3571, Snyder Inn. Paul O. Comcowich, manager.

DOG, PETS, ETC. K-3

FOR SALE: AKC registered Basset Hound puppies. Two males & 1 female. 573-2197 after 4.

HOUSEHOLD GOODS K-4

1968 Model Zig Zag Singer. Makes button holes, sews on buttons, makes fancy stitches, darns & monograms. Total price $34.78 or payments of $4.92 per month.
Call 573-2129

DON'T BE misled through phoney advertising, the only approved SINGER dealer for Snyder is Allen Sewing Machine Center.

VACUUM CLEANER Supplies. All makes serviced. Snyder's Vacuum Cleaner headquarters. Allen Sewing Machine Center.

EXCELLENT, efficient, economical. Blue Lustre carpet cleaner. Rent electric shampooer $1. Roe's Furniture.

NUTRILITE DISTRIBUTOR
Supplements Edith Rehnborg
Vitamins Cosmetics
Household Products
Wigs
Mrs. Hicks at 573-7150

MISCELLANEOUS K-11

STORE-ROOM SALE
Alley behind 420 31st.
Clothing, few tools
Odds & Ends
Thursday & Friday

Garage Sale
2812 Ave G
Wed. through Sat.

4 FAMILY GARAGE SALE
2213 40th
Begins Thursday morning
Ladies size 24½ dresses
and children's clothes

FOR SALE: 20 HP submersible water pump. Pipe and all equipment. Call Claude McCormick. Phone 573-6244.

FOR SALE: 23" G.E. console T.V. Nice walnut cabinet. $149.50. Phone 573-9341.

ALMOST NEW housefull of furniture. Living room, dining room, stove & refrigerator, color T.V. $850 cash. 573-2519.

Formica Cabinet Tops
Floor Tile or Linoleum
Mirror Resilvering
Ph. 573-6396 Day
573-2101 Night

TV SCHEDULE

KLBK
LUBBOCK
Channel 13

MON.-FRI.
8:00 C. Kan
9:00 Lucy
9:30 Hillbillies
10:00 F. Affair
10:30 Love of life
11:00 Heart is
11:25 News
11:30 Search
12:00 News
12:15 P. Harvey
12:30 World Turns
1:00 Splengored
1:30 G. Light
2:00 S. Storm
2:30 E. Night
3:00 Movie
4:30 Stooges
5:00 G. Pyle
5:30 News
6:00 News
6:10 P. Harvey
6:15 Weather
6:20 Sports

TUESDAY
6:30 Hillbillies
7:00 G. Acres
7:30 Hee Haw
8:30 Movie
10:00 News
10:30 Movie

WEDNESDAY
6:30 S.F. Lawyers
7:30 G & JJ
8:00 Med Cen.
9:00 Hawaii
10:00 News
10:30 Movie

KSEL
LUBBOCK
Scat 7

MON.-FRI.
9:30 Jack LaL.
10:00 E. Nicholson
10:30 T. Girl
11:00 Bewitched
11:30 World Apart
12:00 Komment
12:30 Make Deal
1:00 Newlywed
1:30 Dating
2:00 Gen. Hos.
2:30 OOne Life
3:00 D. Shadows
3:30 All Chil.
4:00 Kometty
4:30 Den. Men
5:00 News
5:30 Gilligan's
6:00 News

TUESDAY
6:30 Mod Squad
7:30 Movie
9:00 M. Welby
10:00 News

WEDNESDAY
6:30 Eddie's Father
7:30 D. Thomas
7:30 Room 222
8:00 Cash
9:00 D. August
10:00 News
10:45 D. Cavett

KWAB
BIG SPRING
Channel 4

MON.-FRI.
7:00 B. Valley
8:00 J. LaLanne
8:30 Movie
10:30 T. Girl
11:00 Bewitched
11:30 World Apart
12:00 A. Children
12:30 Make Deal
1:00 Newlywed
1:30 Dating
2:00 Gen. Hos.
2:30 One Life
3:00 Dark S.
3:30 GMovie
5:00 B. Valley
6:00 News

TUESDAY
6:30 Mod S.
7:30 ovie
9:00 M. Welby
10:00 News

WEDNESDAY
6:30 Eddie's Father
7:00 Make Room
7:30 Room 222
8:00 J. Cash
9:00 D. August
10:00 News

KCBD
LUBBOCK
Scat 11

MON.-FRI.
7:30 Today
8:25 News
8:30 Today
9:00 D. Place
9:30 Ctration
10:00 Sale
10:30 H. Squares
11:00 Jeopardy
11:30 WW or W
11:55 News
12:00 News
12:15 C. Closeup
12:30 W. and Musi
1:00 Days
1:30 Doctors
2:00 A. Worli
2:30 B. Promise
3:00 A. World
3:30 P. Place
4:00 Movie
5:30 News
6:00 News

TUESDAY
6:30 D. Knotts
7:30 Julia
8:00 Movie
10:00 News
10:30 Tonight

WEDNES.
6:30 M. Shiloh
8:00 Kraft
9:00 Four In
10:00 News
10:30 Tonight

KDTV
DALLAS-FT. WORTH

MON.-FRI.
9:00 News
9:00 Stock M.
11:00 News
11:05 Markets
2:40 Wrap Up
3:00 S. Angel
3:30 Bugs B.
4:00 Bozo's
5:00 Speed Racer
5:30 L. Rascals
6:00 P. Duke

TUESDAY
6:30 S. Trek
7:30 Movie
9:30 Unfouch
10:30 Tex Schramm

WEDNESDAY
6:30 S. Trek
7G:30 Movie
9:30 Unfouch
10:30 R. Dust

KTVT
FT. WORTH
Scat 10

MON.-FRI.
7:00 S.B. Theatre
8:30 R. Room
9:00 J. LaLanne
9:30 Password
10:00 P. Place
10:30 A. Hitch.
11:00 F. Daught.
11:30 G. Gourmet
12:00 News
12:30 Cartoons
1:00 Movie
2:50 L. Rivers
3:00 Popeye
3:30 Batman
4:00 Flintstones
4:30 Munsters
5:00 Beaver
5:30 Lucy
6:00 Have Gun

TUESDAY
6:30 D. Boone
7:30 P. Mason
8:30 P. Junction
9:00 Movie
10:00 News
11:15 Movie II

WEDNESDAY
6:30 D. Boone
7:30 P. Mason
8:30 PJunction
9:00 Movie
10:00 News
11:15 Movie II

KTXS
ABILENE
Scat 6 & 12

MON.-FRI.
8:00 Kangaroo
9:00 Ann Nomr
9:30 Hillbillies
10:00 F. Affair
10:30 T. Girl
11:00 Bewitched
11:30 Search For
12:00 News
12:30 As World Tur
1:00 Love is Thin
1:30 G. Light
2:00 G. Hospital
2:30 Edge Night
3:00 D. Shadows
3:30 Newlywed
4:00 Dating
4:30 Make Deal
5:00 G. Pyll
5:30 News
6:00 News

TUESDAY
6:30 M. Squad
7:30 Movie
9:00 M. Welby
10:00 News
10:30 D. Cavett

WED.
6:30 Eddie's Fath
7:00 D. Thomas
7:30 Room 222
8:00 J. Cash
9:00 D. August
10:00 News
10:30 D. Cavett

KRBC
ABILENE
Channel 9

MON.-FRI.
9:00 Dinah's Place
9:30 Concen.
10:00 Sale of
10:30 H. Squares
11:00 Jeopardy
11:30 W, W or W
11:55 News
12:00 News
12:30 Words & Mu.
1:00 Days
1:30 Doctors
2:00 A. World
2:30 B. Promise
3:00 A. World
3:30 G. Gourmet
4:00 Movie
5:35 P. Harvey
5:30 News
6:00 News

TUESDAY
6:30 D. Knotts
7:30 Jolla
8:00 Movie

WEDNESDAY
6:30 Men Shiloh
8:00 Kraft
9:00 McCloud

MISCELLANEOUS K-11

INDOOR SALE
512 28th

THE EXCHANGE
Farms, ranches and houses.

Triticale for sale, sacked, treated, tagged and ready for sowing. Call Eldon Perry, 573-5029.

Jack Warren, 419 30th St., 573-6529, is the area representative for Northern Star Cotton seed, and Northrup, King Feed Seed.

Jack Nachlinger has 38 bred cows for sale. Call 863-2406.

For cotton defoliating on ground or by air, call Butch Nachlinger, 863-2345.

FORREST W. BEAVERS
Real Estate, Insurance, Loans
2425 Avenue S
Phone 573-9472

DEN SALE
2700 Ave M
9 A.M.
Begins Tuesday Afternoon

NEW GOODYEAR 825x20 nylon truck tires. $50.00 including excise tax. Phone 573-9341.

Several Family Rummage Sale
Wednesday & Thursday
1st Door West of Early's Groc.

GARAGE SALE
Anything you are Looking For
400 31st St.

THREE BEDROOM house for rent. For sale: 1956 Plymouth 2-wheel trailer. 302 35th. 573-6155.

SNYDER'S FIRST
FLEA MARKET
Every Saturday & Sunday
Begins Saturday October 10
Where? Across from Food Basket South on Big Spring Hwy.
Space: $3.00

FALL HOUSECLEANING? Scurry County Association for Retarded Children will accept usable articles as donations. Call 573-3601 or 573-5177.

CLEANINGEST carpet cleaner you ever used, so easy too. Get Blue Lustre. Rent electric shampooer $1. Clark Lumber Co.

NEW GOODYEAR 1000x20 12 pr. nylon truck tires $85.00 including excise tax. Phone 573-9341.

WANTED TO BUY K-14

Wanted: Good used furniture. Buy household or piece. Call 573-5931 or 573-5235.

MOBILE HOMES K-16

HICKS MOBILE home. Carpeted, refrigerated air, extra nice. Equity. Will consider furniture as part of equity. 573-9524.

RENTALS L

FURNISHED APTS. L-3

A & C MOTEL
Kitchenette Apartments
& overnight rooms;
By day or week.
Refrigerated air & new T.V. furnished in every unit.
Not fine & elaborate but clean & comfortable.
Reasonable Rates.
573-9267.

TWO ROOM and three-room furnished apartments. Also two bedroom apartments with or without T.V. Jack & Jack Realty 573-3452 or 573-3566.

FURNISHED
APARTMENTS & ROOMS
Special Weekly Rates
Bills Paid — Come Look
Tel-Ray—T. V. Available
SKYLINE MOTEL
Lamesa Highway 573-6692

FURNISHED HOUSES L-5

ONE BEDROOM furnished house. Call 573-5550.

REAL ESTATE M

HOUSES FOR SALE M-2

FEDERAL HOUSING ADMINISTRATION
POST OFFICE BOX 1647
LUBBOCK, TEXAS 79408
NOTICE TO BROKERS
ON
FHA ACQUIRED PROPERTIES
NEW LISTINGS
WAITING PERIOD EXPIRES FIVE WORKING DAYS AFTER PUBLICATION

SNYDER
49-594919-203, 112 Browning, $4,250, CB-1
49-590717-203, 3714 Avenue U, $9,750, E-1

FHA PROPERTIES MUST BE SOLD WITHOUT REGARD TO THE PROSPECTIVE PURCHASER'S RACE, COLOR, RELIGION, OR NATIONAL ORIGIN.

HOUSES FOR SALE M-2

1303 23rd Street . . . 75' X 150' lot with 5 room house on back for STORAGE. IDEAL FOR TRAILER HOUSE. Total Price $1,200.00.

NICE NEIGHBORHOOD . . . Large 3 bedroom and garage . . . Carpet and fenced . . . Equity with LOW INTEREST AND LOW PAYMENTS . . . 2207 41st Street.

NORTH EDGE OF TOWN . . . Nice two bedroom with plenty of FRUIT TREES . . . WATER WELL . . . STORM CELLAR . . . 2½ Acres. Must see to appreciate.

LARGE . . . WELL KEPT older home . . . Three bedroom, 2 bath . . . Two nice rentals in back . . . Located in OLD WEST SNYDER.

800 - 26th — Like new — Large 2 Bedrooms, living room, and kitchen. FHA Appraised, $6,800.00.

1000 - 28th — Neat and clean 2 bedrooms. Furnished or unfurnished. FHA Appraised $5,800.00.

VA and FHA properties sold without regard to race, color, religion, or national origin.

JACK & JACK REALTY
311 East Hwy. Ph. 573-3452
Night 573-3566
Dolores Jones—573-5308

$ $ $ $ $ $ $ $

WE NEED YOUR LISTINGS

3109 - 39th Newly refinished — 2 bedroom total price $7,750.00

3404 Irving — 3 bedroom — 2 bath — carpet — built-ins lovely back yard — close to schools.

3724 Ave. U — GOOD BUY — 3 bedroom house - large living room — low down payment and low monthly payments.

Several houses on Scott St. — All newly refinished 3 bedrooms — new carpet throughout. Small down payment.

3 bedroom — 2 bath — large rooms — lots of closet space.

Several choice lots — Let us build for you. Your plans are our plans.

TEAL REAL ESTATE
4006 Ave. S Ph. 573-2133

1. Equity buy — 3 bedroom, 1½ baths. 401-35th.

2. West Schools — 2 bedroom — 3118 Ave. T. Terms.

3. Low equity buy. East 35th St. 2 bedroom. Refinished.

4. Equity buy. 3 bedroom 1 bath on Sunset St.

5. F. H. A. Property shown.

ROSWELL RIGSBY
REAL ESTATE
200 E. Highway 573-7682

Exclusive — 3002 37th Street. Large 2 bdrm BRICK, paneled DEN with all builtins, lots of storage, large utility room, dble carport, fenced, patio, pecan & fruit trees.

Exclusive — 2906 42nd — comfortable 3 bdrm, has 2 baths, built in dishwasher, ref Air, good fence, equity buy with low interest and low payments.

INVESTMENT — Make 15 per cent on your money on this U S Post office BRICK building, near by town, 15 years on leases, Total $15,000.00

BUY a going used Furniture, has 3 bdrm home, 3½ acres, 2 buildings, real money maker, ask for details.

Have 2 nice building lots for sale in West Snyder.

MERLE NEWTON
Realty
3311 Ave. S
Merle Newton Night 573-6928
3311 Ave. S Phone 573-6928

Coast-to-Coast NEWSPAPERS SELL THE MOST!

Tom's Marine
Sales & Service
TOM MACHEN—Owner
MERCURY & JOHNSON OUTBOARD MOTORS
GLASTRON—CHRYSLER THUNDERBIRD BOATS
Beat The Rush—Get Your Outboard Motor Tuned Up Now
310 E. Hwy. Ph. 573-6562

HOUSES FOR SALE M-2

HAPPY HOMES REALTY

41st St. — 3 bedroom — nice size living room and 1 rooms. Reasonable equity. Low low interest and payments.

NEW LISTING
COLONIAL HILLS — Large 3 bedroom, 2 bath, clean, carpeted throughout. Ideal location to all 3 schools. Priced to sell. Equity buy or new loan.

Exclusive listing - West of Ira - 3½ Acres - 3 Bedrooms - 2½ Baths - Den - Fireplace - Less than 3 years old - This loan can be assumed if buyer can qualify - Call for details - Appointment Only.

PRICE SLASHED — On this lovely home in Colonial Hills. Owner already transferred - 3 bedroom - 2 bath - large den - walking distance to all three schools - Equity buy.

FHA AND VA BROKER
OFFICE 573-7601
Anita Arnold 573-7113
Lehora Boydstun 573-6874
Sidney Johnson 573-3234

S.W. SNYDER . . . 3109 39th REPAIRED . . . $7750

BUSINESS OPPORTUNITY . . . THIS IS AN EXTRA NICE MOTEL ON Hiway 180 . . . SMALL INVESTMENT . . . GOOD INCOME . MOST OF THE COST ON LOW INTEREST.

STOCK FARM . . . GOOD HUNTING . . . NICE HOME . . . ABOUT 10 MIN. FROM SNYDER.

S. W. SNYDER . . . BRAND NEW BRICK . . . HAS ALL THE EXTRAS . A VERY COMFORTABLE HOME . . . REF AIR . . . TWO CAR GARAGE.

NICE BRICK HOME . . . EXCLUSIVE LISTING . . . SW. SNYDER.

MR. FARMER . . . WE HAVE AN EXCLUSIVE LISTING ON THIS SMALL FARM . . . ALL IN CULT . . . BIG ALLOTMENTS . . . OWNER WILL GIVE FHA OPTION - FOR AN ELIGIBLE BUYER.

A BIG FARM . . . NICE BRICK HOME . . . HIGH YIELDS . . . IT IS GOOD LEVEL LAND.

YOUR LISTINGS
ARE APPRECIATED

BRIGHT & BOX REALTY
Northwest Corner of Square
Office Phone 573-6137
Wilson Bright Home 573-9583
Joe Box Phone 573-5908

BUYING? OR SELLING?
2 BR-1 bath house for rent - 111 Browning St. — $65.00 per month.

60 acres, 3 BR house, irrigation, good water, west of town, $25,000.

640 acres, 480 in cult. 138 ac. cotton, 160 ac. feed, $135 per acre.

1200 acres of Fisher Co. farmland, 1000 acres in cult. 300 ac. cotton, 665 lb. yield, check — $18,231.65. Plenty of water, ½ minerals go, Only $225 per acre.

80 acres, good house, close to Ira — good buy.

320 acres at China Grove, good allotments, all in cult. $225 per acre.

Good 3 room house, shower and plumbed for washer, Lubbock Hiway.

5-10-15 acres outside city limits. East side. Good buy.

FORREST W. BEAVERS
Real Estate, Insurance, Loans
2425 Avenue S
Phone 573-9172
Virginia Eime 573-3713
Forrest Beavers 573-6467

HOUSES FOR SALE M-2

10 sect. ranch in Davis Mts. Well-watered, good fences, house, other improvements, ½ minerals. Income from deer leasing and from oil leasing. Loan can be assumed at low interest rate.
KEY REAL ESTATE
P.O. BOX 387
SNYDER, TEXAS 79549

BUYING OR SELLING YOUR HOME?
COMPLETE REAL ESTATE SERVICE

If you want the best of everything in a house, charm, location, convenience, brand new all brick, double garage, all built-ins, closets galore. It's 3 BR, 2 bath, den, formal LR, Master BR has dressing area. Handy kitchen and utility.

Why Go "Further?"
This home is extremely comfortable, well arranged, and handsomely decorated. Featuring 3 BR, 2 bath, LR den, kitchen all built-ins, all brick, double garage. "MUST SEE"!!!

"BARGAIN", Equity Buy! We do not have equities often. Choice location. Low interest rate, reasonable monthly payments. "OH YES!" It's 3 BR, 2 bath.

Extra nice, Older home. Ideal location, corner lot, close to all schools, churches, and shopping. Extra large rooms, lots storage.

"This Large Home Features" extra big rooms, very clean. Big lot, fruit trees, beeautiful yard, lots improvements, address 707-28th St.

Choice lots, we are building contractors. Let us build YOUR PLANS OR OURS.

BROWNING REALTY
1906 26th Street
Phone 573-6306 Night 573-3158

STANFIELD AREA . . . brick home . . . 3 bedrooms . . . central heat and air . . . fenced yard . . . total price $13500.00 . . . equity buy . . . low interest loan . . . 2107 43rd St.
HOUSE TO BE MOVED . . . nice home at 1302 25th St. . . . only $750.00
SOUTHWEST . . . exclusive listing . . . 3002 39th St. . . . low down payment . . . immediate possession.
EAST . . . NEW EXCLUSIVE LISTING . . . Ave A. . . . Large 2 year old brick home with all the extras . . . carpet, fireplace, all built ins . . . 3 bedrooms, 2 baths . . . equity buy . . . appointment only.
SOUTHWEST . . . small equuity buy at 3724 Austin . . . immediate possession . . . carpeted.
SOUTHWEST . . . equity buy . . . immediate possession . . . small monthly payments . . . 2207 41st.
COLONIAL HILLS . . . 2900 34th St. . . . reduced equity . . . below replacement costs . . . fine location.
EAST . . . exclusive listing . . . 201 34th St. . . . carpet in bedrooms . . . sell on FHA appraisal . . . low down payment
SOUTHWEST . . . new listing . . . newly refinished . . . 3109 39th St. . . . low down payment

STEVENSON
REAL ESTATE
South Side of Square
Business Phone. 573-5612
Night & Weekends — 573-5612

ACREAGE M-14

Scurry County — 800 Acres pasture plus 165 cultivation with cotton allotment 15 miles NW Snyder. House, Good fences, minerals. Terms.

Midland County — 400 Acres Irrigated Farm. Good house, Metal workshop. All irrigation equipment.

17000 Acres Deeded, 8000 Lease, 3 Houses. Good fences. Well watered.
Flake Thompkins, Realtor
Box 1032 . . . Midland, Texas
(915) 684-6622
(915) 682-8086

1969 INTERNATIONAL 1000 D Custom—Power—Air
1967 CHEVROLET ½ Ton Pickup
1964 INTERNATIONAL C-1000 Panel
1966 GMC 2-Ton
CUB CADET, 12 HP Hydrostatic with 42" Mower
1962 C-110 INTERNATIONAL V-8
FARMALL 806 Diesel
FARMALL 706 and 806 LPG

SNYDER TRUCK & TRACTOR CO.
E. Highway Ph. 573-9346

"WHERE YOU ALWAYS BUY THE BEST FOR LESS"

GIBSON'S DISCOUNT CENTER

Snyder's Only True Discount Center
"Big Spring Highway"

PRICES EFFECTIVE THURSDAY-SATURDAY

SHREDDED FOAM

1 Lb. Bag . . . . . 33¢

WESTAB ENVELOPES WHITE

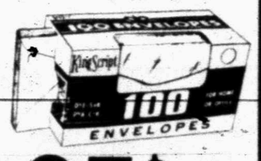

Box of 100 . . . . . 35¢

STP GAS TREATMENT

Pint Can . . . . 39¢

4-WAY NASAL SPRAY

89¢

MEN'S WHITE HANDKERCHIEFS

10 FOR 97¢

CAROID & BILE SALTS

100 Tablets . . . $1.13

3 Piece MIXING BOWL SET

46¢

VO5 SHAMPOO

3.5 Oz. Bottle . . . . . 29¢

BRONKAID TABLETS

For Bronchial Congestion & Bronchiel Asthma

60 Tablets . . $1.79

PLASTIC SALE

OUR REG. 1.19
GIANT LAUNDRY BASKET
SWING TOP CAN
UTILITY TUB
ROUND WASTEBASKET

77¢

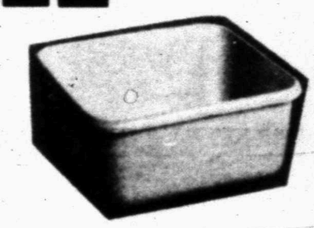

OUR REG. 77c
UTILITY TUB
HEAVY DUTY TUB
DISH PAN
UTILITY TRAY
OVAL WASTEBASKET

49¢

Reg. 69c

MENNEN DRY ANTI-PERSPIRANT

56¢

BEAR BRAND MEN'S WHITE SOX

3 Pair

79¢

Super Stripe

Reg. 57c

STRIPE TOOTHPASTE

Giant Size . . . . . 46¢

Values to 69c

SCREWDRIVERS

Philips Regular . . . 27¢ Ea.

TWICE AS NICE

Shampoo & Conditioner In One

10½ Oz. . . $1.44

10c Off EASY-ON SPRAY STARCH

Giant 22 Oz. Can . . 51¢

OLD FASHION FRUIT JARS

With Candy

Ea.

69¢

AAA ROOT BEER

While Supply Lasts

½ Gal. . . . . 35¢

20 Gal. GALVANIZED TRASH CANS

$2.33

ALL 10c CANDY BARS

NESTLE'S CRUNCH MILK CHOCOLATE

5 FOR 39¢

LADIES & GIRLS

We Now Have The DURA-GLOSS BEAUTY BAR

All At DISCOUNT PRICES

"WHERE YOU ALWAYS BUY THE BEST FOR LESS"

First Prize $10.00
Second Prize $2.50

FOOTBALL CONTEST

PERFECT SCORE $25.00

PLUMBING
SPECIALISTS IN REPAIRING & REMODELING
Dunbar at Lamesa
Now Is The Time To Have Your Heater Cleaned and Adjusted.
ROBINSON PLUMBING, HTG & AIR CONDG.
Sales & Service
2204 25th 573-6173

NEW—DRIVE ON ELECTRONIC WHEEL BALANCING
FOR ACCURATE WHEEL BALANCING
Phone 573-3567
CENTRAL TIRE SERVICE
Texas Tech at A&M
1510 25th St.

BURGESS PROFESSIONAL PHARMACY
2/06 AVE. S SNYDER, TEXAS HI 3-7583
We hope your next Prescription carries this "Label."
Roy and Rayburn Burgess
TCU at Oklahoma St.

STINSON DRUG
"CLOSED WHEN THE BIG CATS ARE IN OWN"
North Side of Square — 573-3531
STINSON DRUG
Texas vs. Oklahoma

SAVE ON SEVERAL 1970 Demonstrators
For Service On Your Cadillac, Buck, Pontiac, GMC
Come By
Estacado at Colorado City
SNYDER MOTOR CO.
312 E. Highway
Phone 573-3181

THE LIGHT TOUCH
By: BUD ENGLAND

Brownfield at Lake View

Kids are like fires. They go out when unattended.

• • •

Remember when you got the landlord to fix anything by just threatening to move?

• • •

Office worker, having cocktail at his desk to boss: "I trust you don't mind, sir? Just celebrating the tenth anniversary of my last raise."

• • •

You can't keep a good golfer downtown . . .

• • •

Money is called legal tender, but when you don't have it, it's tough.

• • •

One thing you should have. A typewriter you can count on! See our values at BUD'S OFFICE SUPPLY.

QUALITY CLEANING AT DISCOUNT PRICES
SUITS AND PLAIN DRESSES 95c
PANTS, SLACKS & PLAIN SKIRTS 45c
CASH & CARRY
Houston at Miss. St.
THOMPSON CLEANERS
1902 37th St.

PHILLIPS 66
COMPLETE CAR CARE
- Tire Repair
- Gasoline
- Washing
- Lubrication
- Tires
- Batteries
- Accessories
- S&H Green Stamps

Penn. St. at Boston College
PARMER SIXTY-SIX SERVICE
2000 25th 573-6722

Test Your Skill...Win CASH PRIZES

HERE ARE THE RULES OF THE CONTEST

In each advertisement on this page you will find the contestants in a prominent football game being played in the country this week-end. Get an entry blank from one of the merchants who are helping sponsor this contest and whose message is on this page. Fill in your selection of the WINNING TEAM only . . . opposite the name of the firm on the entry blank. Then send your complete blank to FOOTBALL CONTEST EDITOR, THE SNYDER DAILY NEWS. Entries must be in the hands of the editor by 12 o'clock noon, Friday. Games ending in a tie must be specified as a tie or else it will be considered a miss.

If there is a tie for first place the winners will divide the cash money of $12.50 and no second prize will be given. If there is a first place winner and a tie for second place, the second prize winners will divide the money for the place. If more than two persons tie for second place, no second prize money will be awarded and the cash will be added to next week's prize. Tie for perfect score will split $25.00. There will be fun for the entire family. Only one entry blank will be permitted from any one person. More than one will disqualify all of the person's entries. Scores listed on the entry blank will have no bearing on the choice of the winner. Sign your entry blank and list your address and phone number — and watch for the story on next Wednesday's front page for the winners. Hurry now, and get your entry blank from one of the merchants on this page. The contest blank must be in your own handwriting. Employes of The Snyder Daily News and their families are not eligible to enter.

IT'S FUN! IT'S EASY! ANYONE CAN WIN! ENTER TODAY!

ABSOLUTELY NO PURCHASE NECESSARY!

NICE ONE OWNER CARS
1968 PONTIAC Catalina 4 Door. Local One Owner Car with Power and Factory Air. $2195
1968 BUICK LeSabre 4 Door. Power and Air. Nide One Owner Car. $2195
1968 CHEVROLET Impala 4 Door. Power and Air, One Owner and Extra Clean. $2195
Rotan at Abilene Wylie
HOME TOWN MOTOR SALES
East Highway Phone 573-5372

NOW ON DISPLAY
Auburn at Clemson
All The New Chevys For 1971!
THE COMPANY WHO CARES
LES FRANCIS CHEVROLET
711 25th Phone 573-5456

See Us For All Your Prescription And Drug Needs
We Will Be Closed For All Home Games
Ira at Lueders-Avoca
SNYDER DRUGS
B. S. Hwy. 573-3333

STEAK FINGER BASKET 85c
Fluvanna at Miles
DAIRY MART
Phone 573-9041
108 E. Highway

LAST OF THE 1970's
1—Maverick Grabber
1—Mustang Mach I
1—Fairlane 4 Dr.
1—Galaxie 500 2 Dr. HT
1—Marquis Mercury
1—LTD 4 Dr.
3—Demonstrators
Baylor at Arkansas
WILSON MOTORS
THE GOINGEST PLACE IN TOWN
EAST HIGHWAY PHONE 573-6351

OPEN AFTER ALL HOME GAMES
Snyder at Sweetwater
STEAK FINGER BASKET 85c
Dairy Queen
Phone 573-5380
Big Spring Highway

Furniture
. . . Yes, We Have It.
- Quality Furniture For Every Room In The House.
See Us Before You Buy.
Michigan at Purdue
Grady Erwin Furniture
1101 25th 573-3701

PICK THE WINNERS

MAIL OR BRING YOUR ENTRIES TO THE FOOTBALL CONTEST EDITOR AT THE SNYDER DAILY NEWS

CARLOS' LITTLE MEXICO CAFE
Hermleigh at Christoval
MEXICAN FOODS — OUR SPECIALTY
ALSO SERVING — STEAKS — CHOPS — CHICKEN — SEA FOODS
OPEN AFTER ALL HOME GAMES!
Lubbock Highway Phone 573-2251

STP
GAS TREATMENT PINT CAN 39c
Southern Cal at Stanford
GIBSON DISCOUNT
Formerly Star Discount
3605 Ave. S Phone 573-5867

For All Your Printing Needs
Hobbs at Paint Creek
Feather Printing Co.
2107 25th St. Phone 573-6331

HALL DRUG
FREE DELIVERY PHONE 573-2571
CLOSED FOR ALL HOME GAMES
Tulane at Air Force

To Place Your Classified Ad Dial 573-5486
Oregon at UCLA
The Snyder Daily News
"Your Hometown Newspaper"

ENTRIES MUST BE IN BY NOON FRIDAY Bring Or Mail Your Entry To Football Contest Editor—The Snyder Daily News