FRIDAY

THE SNYDER DAILY NEWS

VOL. 17, NO. 298 SNYDER, TEXAS (79549) FRIDAY, APRIL 14, 1967 EIGHT PAGES—PRICE 5c

Wild Weather Subsides In Texas

BY THE ASSOCIATED PRESS

Texas' capricious and turbulent springtime weather subsided today into a fall-like crispness and light breezes following a vicious storm which saved crops but caused thousands of dollars in damage.

High winds sent dust swirling into the air in West and Central Texas during the night, but it was settling at dawn today.

Fog and low clouds cloaked the piney woods section of East Texas today.

Wednesday and Thursday's round of hail, torrential rain, hurricane - force winds, tornadoes, blowing dust, and even snow drove the length of the state ahead of a Pacific cold front.

The rains were a million dollar blessing to farmers and ranchers and seriously dented what has been described as the worst Texas drought since 1950.

The Department of Agriculture in Austin said "the rain has helped everywhere, especially on the grasslands."

But the damage was another story. Ft. Wolters in Mineral Wells was still cleaning up today from damage estimated at $500,000 to 191 training helicopters. Numerous towns and cities were damaged by hail, winds, rain and tornadoes.

Winds of 75 miles per hour trailed the front Thursday in the Guadalupe Pass area in extreme West Texas, shrouding Wink, Tex., in dust.

The mercury, which was supposed to plunge to near freezing today in the Panhandle, could only make it down into the high 30s.

All the state was cooler. Slightly warmer readings were predicted for the northern half of Texas Saturday.

The U.S. Weather Bureau said the northeastern section of the state stood a chance for a shower or two today.

A shrimp boat, The Drake, was flung into a South Padre Island jetty Thursday when it tried to make port in high winds. The three men aboard were rescued.

Rainfall amounts for the 24-hour period ended at 6 p.m. Thursday included Beaumont 3.52, College Station 3.30, Galveston 1.49, Houston 1.46, Victoria 1.50, Waco 1.23, and Amarillo .83.

Brownsville had the highest reading in the state Thursday —91 degrees. Dalhart's maximum of 56 degrees was the low.

A five-day forecast predicts temperatures 2-5 degrees above normal over Texas with widely scattered showers about Monday.

Innoculations Slated

HOUSTON (AP)—A mass innoculation program designed to wipe out measles in Harris County is scheduled Sunday.

ATTACK FROM THE REAR — A demonstrator opposed to capital punishment leaps on the back of George Lincoln Rockwell, self-styled American Nazi Party leader, and grabs for his placard in front of San Quentin prison shortly before the execution of Aaron Mitchell, 37. More than 500 persons stood before the prison's main gate protesting the execution, first in California in more than four years. Rockwell appeared on the scene and the attack followed. Other demonstrators interceded and the sign was returned. (AP Wirephoto)

Fierce Battles Continue In Mekong Delta Region

By GEORGE MCARTHUR

SAIGON (AP) — The U. S. Command, in a major move to bolster the five northernmost provinces threatened by Communist infiltration and 35,000 North Vietnamese regulars, moved 4,000 battle-tested U.S. Army infantrymen into the area today.

The Army's 196th Light Infantry Brigade was flown in to reinforce U.S. Marines, South Vietnamese units and a brigade of Korean marines.

The transfer coincided with heavy fighting through paddy-fields and coconut groves of the Mekong Delta between a crack force of 2,000 South Vietnamese, supported by U.S. and South Vietnamese planes, and elements of three hard-core Viet Cong battalions. The troops reported 230 of the enemy had been killed and their own losses were light.

The presence of the 196th Light Infantry will allow the movement of 4,000 U.S. Marines to the sensitive sector just below the demilitarized zone between North and South Vietnam.

About 400 flights of U.S. Air Force C130 transports were used to airlift the troops from war Zone C near the Cambodian border to the area around Chu Lai, 340 miles northeast of Saigon. It is the first major Army unit to be deployed in the 1st Corps area to stay.

Military sources say the Communists have 35,000 troops in and around that demilitarized zone that straddles the 17th Parallel border and strong guerrilla forces scattered throughout the corps area.

No announcement was made of the new deployment of the U.S. Marines, whose force of 75,000 has been thinly stretched through the five provinces, along with the Korean brigade and two south Vietnamese divisions.

Vietnamese military headquarters said heavy fighting was continuing in Phong Dinh Province, 90 miles below Saigon, after more than 24 hours of battle.

One American helicopter was brought down and destroyed by Communist fire in the opening phases of the fight. Three U.S. crewmen were wounded.

Government casualties in the fighting were termed light.

U.S. Air Force Maj. Edward Seaman of Oxnard, Calif., who flew one of 88 support strikes Thursday, reported the guerrillas' battleline was covered with black smoke and dotted with the orange bursts of bombs.

American jets and South Vietnamese propeller-driven Skyraiders continued to pound the Red forces today.

TAKES STATE POST

Dr. Clinton Resigns As Superintendent

Dr. Robert L. Clinton has resigned as Superintendent of Snyder Public Schools to accept a high staff position with the Texas College and University system.

Dr. Clinton submitted his resignation at a called meeting of the board of education last night. The resignation is effective July 1 this year and it was accepted with "extreme regret" but with "best wishes" from the board of trustees.

In his new post, Dr. Clinton will serve as assistant commissioner for the development of public junior colleges, a post recently vacated by Dr. David Hunt who has become president of a new junior college district at Galveston. He will work directly under the commissioner, Dr. Jack Williams, and the college coordinating board.

Although the resignation came as a surprise to board members, plans were immediately launched to accept applications for a new superintendent.

"This (the resignation) has come suddenly and unexpectedly and we must move rapidly to insure that transition will be smooth," said Board President Kenneth Wilson.

Board members agreed that steps should be taken to establish qualifications that the board expects of a new superintendent, and an assurance to the faculty and other staff and personnel that the direction the public educational program has taken here in recent years will be maintained and that programs already initiated will be followed up.

Dr. Clinton said that he had been faced with a difficult decision in accepting the state position, one that "I didn't even know about myself till last week." However he said the opportunity in the field of junior college development was too great to pass up.

"I greatly appreciate the opportunity that has been given me to advance professionally with the Snyder Schools," Dr. Clinton stated in his letter of resignation. "I have always been proud to be associated with what I sincerely believe to be the finest school system in the state. I know through the excellent leadership of this board, the community, and our wonderful faculty this school will reach greater heights in the years to come."

DR. ROBERT CLINTON
. . . takes state post

Dr. Clinton will have served as superintendent here exactly three years when his resignation becomes effective. However his association with the school system here dates back a decade earlier than that. He came here as director of choral music, took a leave of absence to complete work on his doctorate, returned as principal of the high school and then became superintendent three years ago.

During his administration the board developed and adopted a comprehensive set of school policies which have increased the stability and working relationships of the board, administration and community.

Also, the board has adopted procedures of in-service education for new board members, all schools in the system have been accredited by the Southern Association of Colleges and Schools, the in-service training program for teachers has been expanded, special education facilities and staff have been expanded in a systematic plan, and continuous work has been done to improve the curriculum.

The board indicated that it would be highly selective in consideration of applicants for the superintendent's post, and that definite qualifications as to formal education, administrative experience and philosophy of education would be detailed in a pamphlet directed to potential applicants.

Coonrod Is Board Head At Hermleigh

HERMLEIGH — W. H. Coonrod was elected president of the Hermleigh Independent School District Board of Trustees at the board's April meeting.

Jimmy Beck was named vice president and Julius Roemisch was elected board secretary.

Roemisch, along with two other newly-elected members of the board, Edwin Kuss and Donald Tate, took the oath of office at the outset of the meeting.

Teachers were elected for the 1967 - 68 school year. They include Mrs. Edna Clift, first grade; Mrs. Ruth Bottenhamer, second grade; Mrs. Mildred Simmons, third grade; Mrs. Sherry Nachlinger, fourth grade; Mrs. Judy Kahl, junior high language arts, Ronny Kahl, assistant coach and junior high math and high school social studies; Billy Joe York, junior high science, math, reading and spelling.

Also, Mrs. Roxie Soules, high school English and Spanish; Mrs. Shirley Barnes, high school commercial subjects; Mrs. Ginny Melton, vocational homemaking; Frank Barnes vocational agriculture; W. C. Hodges, head coach and high school math.

Miss Effie Farmer, fifth grade teacher, is retiring at the conclusion of the present school year.

Other personnel returning to the system will be Mrs. Carol Simpson school nurse, and Mrs. Jacquelyn Taylor, school secretary.

Earlier the board had given a new three-year contract to Supt. Ted Averitt, and two-year contracts to George Vicary and Tommy Riley principals of the high school and elementary school, respectively.

Adenauer's Condition Unchanged

RHOENDORF, Germany (AP) — The condition of Konrad Adenauer was unchanged today and "no dramatic developments" are expected for the moment, a spokesman announced.

He said Adenauer was conscious and talked with members of his family who were with him Thursday.

The 91-year-old former chancellor has been seriously ill since Wednesday with flu complicated by bronchitis. A medical bulletin Thursday morning said his powers of resistance had declined and his heart and circulatory functions had been weakened.

He is in bed at his white three-story home at Rhoendorf, a village overlooking the Rhine near Bonn. Doctors from the Bonn University hospital are attending him.

New supplies of oxygen were brought to the house early this morning. Adenauer presumably is under an oxygen tent, though this has not been announced.

A message arrived today from President Johnson expressing his wishes for Adenauer's recovery. Similar messages were received Thursday from President Charles de Gaulle, Pope Paul VI and other world leaders.

WEATHER

SNYDER TEMERATURES: High Thursday, 62 degrees; low, 47 degrees; reading at 7 a.m. today, 52 degrees.

North Central Texas: Fair tonight, partly cloudy Saturday. Low tonight 50 to 57. High Saturday 76 to 84.

Northeast Texas: Partly cloudy through Saturday. Low tonight 52 to 60. High Saturday [illegible] to 82.

Northwest Texas: Fair tonight, increasing cloudiness Saturday. Low tonight 30 in northwest to 52 in southeast. High Saturday 74 to 84.

South Central Texas: Partly cloudy and mild through Saturday. A little warmer in interior tonight, low 52 to 62, except 62 to 72 near coast. High Saturday 82 to 92.

Southeast Texas: Partly cloudy tonight and Saturday. A few showers near coast today. Low tonight 62 to 72. High Saturday 78 to 85.

Southwest Texas: Fair through Saturday. Low tonight 42 to 52. High Saturday 80 to 94.

Vote Shakes Labor Party

LONDON (AP) — Britain's ruling Labor party was shaken today by its worst election defeat in years, the loss of the London County government after 33 years in control. And the opposition Conservatives were riding high in other county elections all across England and Wales.

The local setbacks had no effect on Prime Minister Harold Wilson's large majority in the House of Commons or Labor's hold on the national government. But there was general agreement the landslide in the capital and much of the anti-Labor vote elsewhere resulted from discontent with Wilson's policies, particularly the wage freeze and credit squeeze to protect the pound sterling.

The Conservatives won by a landslide in the London voting Thursday, leaving the Laborites shocked and despondent.

With only 23 results still out in six districts, the Tories had won 59 of the 100 seats on the Greater London Council which administers the capital of 8 million people. Labor's total was down to 18, and poll experts predicted it would remain there.

In the last London election three years ago the Laborites won 64 seats to 36 for the Conservatives.

"This is another nail in Wilson's coffin," said Conservative party chairman Edward Du Cann.

Foreign Secretary George Brown, a veteran of the London administration, was near tears as the results came in early today.

"London has done itself badly, it has hurt itself," he told newsmen. "I speak as a cockney who loves the place. We will live to win again, but this is a sad night."

Sen. Dodd Files Get New Study

WASHINGTON (AP) — Senate Ethics Committee sources indicated today that evidence gathered against Sen. Thomas J. Dodd is being reviewed in response to a request for reopening of committee hearings.

The appeal for additional public hearings into misconduct charges against Dodd was made by four ex-employes of the Connecticut Democrat. All four admittedly rifled Dodd's files to disclose what they said was serious wrongdoing.

Their letter to the bipartisan committee said areas not covered in hearings last summer and last month "constitute the heart of the Dodd case."

Although the committee already is at work on a report to the Senate of its findings and recommendations, an authoritative source said that Chairman John Stennis, D-Miss., has never foreclosed the possibility of additional hearings.

Stennis is expected to issue a statement on behalf of the committee, although this was left somewhat up in the air Thursday night after he and other committee members conferred informally.

One committee member told a reporter he wanted to take another look at the evidence in the light of the ex-employes' letter.

The committee staff was instructed, it was learned, to review the charges on which new hearings were requested.

Stennis and the committee's vice chairman, Sen. Wallace F. Bennett, R-Utah, said the charges already have been looked into during the year-old investigation.

"Some of these things may be incapable of proof" Bennett told a reporter. He asked what would be the point of holding hearings on them if substantiating evidence were not available.

At the outset of its investigation, the committee said it would rely on evidence it developed independently of documents which Dodd has protested were stolen from his office by employes he accused of betraying him.

Bennett said Thursday the committee had been advised by counsel it could not use material in documents taken from the senator's files by his ex-employes.

Additional Study Is Due On Vocational Education Plan

A survey indicates a need for a vocational school in the Snyder area, but an occupational training program caught the immediate attention of Snyder School board members at an informational session last night in the Lamar Junior High auditorium.

Here to confer with local school officials were Joe B. Neely, director of vocational education, and Bill Lovelace, director of vocational education instructional services for the Texas Education Agency.

Neely presented copies of a survey made here recently and compiled by the Texas Education Agency. At the same time he outlined with projected illustrations the method for setting up an area vocational school.

The Texas Education Agency shares in the cost of constructing facilities and equipping such a school on a 50-50 basis, Neely said. During its operation, the state pays three-fourths of the salary of vocational teachers, with the remainder paid either by students (as in the case of adults) or by the local school district.

Neely said an idea in operation is for a vocational school to operate on a 24-hour day, with evening and early morning hours devoted to adult classes. This, however, is usually possible only in metropolitan industrial areas. An area school, however would be available to pupils from surrounding school districts by agreement.

Such courses as distributive education, industrial cooperative training and vocational agriculture already are being offered here through the regular curriculum. These would be shifted to a vocational school if it should be established, along with a minimum of two other courses. Neely said five vocational courses were required for an area school. The survey here indicated possibilities in such fields as automobile mechanics welding and possibly office training, he said.

The occupational training plan which drew considerable interest involved training for special education students and others of junior high and high school age who show limited aptitude for a regular academic curriculum.

Occupational training often is the basis for kindling interest among dropouts or potential dropouts and the fact that a pupil is involved in such a program does not necessarily preclude subsequent entrance into college, Lovelace said.

In a brief session following the presentation, the Snyder board indicated that it would pursue further study of the occupational training program immediately, and that the vocational school likely would be viewed further on a longer range basis.

Several principals of local schools, along with Supt. Ted Averitt of Hermleigh and four members of the Hermleigh board, and County Superintendent Buford Browning attended the meeting in the Lamar auditorium.

18 Latin Nations Ink Declaration

By WILLIAM L. RYAN
AP Special Correspondent

PUNTE DEL ESTE, URUGUAY (AP) — President Johnson and the chiefs of 18 Latin American nations signed today a "declaration of the Presidents of America" to speed economic progress, but Ecuador broke the united front and refused to sign.

The declaration of the inter-American summit conference pledges the nations to long-term common action to assure the hemisphere's economic growth. In addition to Ecuador, which had demanded more U.S. aid, Bolivia did not attend the conference.

Even so Johnson in turning homeward could feel that he had helped to bring about a show of unity.

He was relaxed and smiling as he arrived at the final session of the 2½-day meeting. He remarked that the summit had "turned out better than we really expected." He called it "an extremely valuable" conference.

The 19 nations agreed to a 10,000-word declaration and action program whose outstanding pledge is to create a common market in Latin America by 1985.

Johnson tried up to the last to persuade Ecuador to change its mind.

President Otto Arosemena of Ecuador met with Johnson Thursday and they parted amicably.

OPENING SESSION OF INTER-AMERICAN SUMMIT—Heads of 18 American states stand during a minute of silence at opening session of Inter-American summit meeting in Punta del Este, Uruguay. The meeting is being held in a converted gambling casino, and the stakes are the economic future of Latin America. (AP Wirephoto by radio from Punta del Este)

Dear Abby...

By ABIGAIL VAN BUREN

DEAR ABBY: While I was out of town recently my husband accompanied a very attractive friend of ours to a dinner party. (Her husband was also out of the city.) Upon questioning him, he told me he took her home and went in with her after midnight and had a drink.

I have not drawn a happy breath since. Altho I don't think anything serious happened, it could have, as both this woman and my husband are very physically attractive.

Now I am uncomfortable in this woman's presence. I feel she is smirking, and knows something I don't know. We are constantly thrown together, and after being friends for years I have actually developed a dislike for her.

I keep imagining there is something between her and my husband. When I mention it to my husband he says I am "foolish." How can I get this thing out of my mind, Abby? It is eating my heart out.

MISERABLE

DEAR MISERABLE: **Your "misery" is a classic example of what imagination can do. This may sound like a preposterous over-simplification, but I can give you two magic words which will solve your problem. "FORGET IT!" If you nag your husband, or show your contempt for the lady, you will tempt your husband and this woman to join forces against a common "enemy." YOU! Say nothing, ask no questions, and be your old sweet self.**

* * *

DEAR ABBY: I answered an "ad" in a magazine for information about joining a flower club. All I wanted was information about joining, but before I knew it, they started sending me all kinds of seeds.

I didn't want these seeds and did not order any seeds, so I just put them aside. I may have even thrown some away. Now I am getting letters from this flower club telling me that if I don't either send them the money or the seeds they are going to sue me.

Abby, I am worried sick. Can they sue me? For God's sakes, help me! I have six children and no money to go to court to fight this thing.

CAN'T SLEEP

DEAR CAN'T: **Throw their letters in the waste basket. No one is obligated to pay for —or RETURN — anything that is sent to him unsolicited.**

* * *

DEAR ABBY: One day while cleaning the living room, I came across an unfinished letter my daughter was writing her girl friend. It was hidden behind the sofa cushion. Here is what I read:

"Dear B——,

This afternoon Mr. R. came over. He's Mom's and Dad's best friend. Mom was out. He hung around and hung around. Finally he pulled me closer and gave me a real passionate kiss right on the lips. I told him he'd better leave, but Kiddo, was I scared. I'll never tell my folks as it would break up a beautiful friendship."

Needless to say Abby, I cooled that friendship quickly. With "friends" like that, who needs enemies? I am glad I read that letter as there are some things a daughter won't tell regardless of her relationship with her mother. You say you are against "snooping." Do you still think I was —

"WRONG, WRONG WRONG"

DEAR WRONG: **You were cleaning your living room, not "snooping," when you came across your daughter's letter. There's a difference. And in this case, your daughter could hardly charge you with mistrust or prying. You did what came naturally and your daughter knows it.**

* * *

How has the world been treating you? Unload your problems on Dear Abby, Box 69700, Los Angeles, Cal., 90069. For a personal, unpublished reply, enclose a self-addressed, stamped envelope.

For Abby's booklet, "How to Have a Lovely Wedding," send $1.00 to Abby, Box 69700, Los Angeles, Cal. 90069.

AF, Navy Defend F111 Warplane

WASHINGTON (AP) — Renewed criticism by Sen. John L. McClellan of the controversial F111 warplane has drawn strong statements of support for the plane from Air Force and Navy spokesmen.

McClellan issued a statement questioning whether Congress should authorize any more money for developing and manufacturing the F111, formerly known as the TFX. The Arkansas Democrat said the plane had been inadequately tested and predicted it would fail to meet Air Force and Navy standards.

Secretary of the Air Force Harold Brown and Gen. J. P. McConnell, Air Forc Chief of Staff, later issued a joint statement expressing confidence in the F11aA "will fly faster, farther and carry a greater payload, nuclear or conventional, with an unexcelled capability to penetrate sophisticated enemy defenses."

"We are confident from the level of performance already displayed ... that the F111A will meet the military requirements," the statement added.

Defense for the Navy version, the F111B, came from Secretary of the Navy Paul Nitze.

Acknowledging serious problems in converting the TFX to Navy needs, Nitze added: "I have confidence that changes ... not being implemented will make the F111B suitable for operation from our first-line attack carriers and will give it the capabilities to perform its mission."

Nitze didn't detail the problems, but they reportedly center on reducing the weight of the Navy version for carrier use.

HOSPITAL NOTES

Chaplain: Rev. John Gordon

ADMISSIONS: Katie Hammitt, 1901 Nineteenth; Jesse King, 805 Twenty-eighth; Hazel Byrom, 2202 Forty-first; Hazel Casey, City; Elizabeth Martin, 500 Thirtieth; Mary Clanton, Rt. 2; Jesse Joe Rollins, Rt. 1; Alvin E. Orr, 2105 Fortieth.

DISMISSALS: Nora Gray, Elwanda Nall, Lillian Lovell, W M. Sturdivant, Lorenzo Joyce, Sandy Land, Adello Oroina, Waldine King.

Strike In Effect At Continental Trailways

ALEXANDRIA, La. (AP) — Bus operators and terminal employes early today struck Continental Trailways in nine Southern and Midwestern states.

Picket lines were set up at the home office here and depots in the nine states. The strike affected about 350 drivers and 100 terminal workers.

The company operates in Alabama, Arkansas, Illinois, Kentucky, Louisiana, Mississippi, Missouri, Tennessee and Texas.

THE SNYDER DAILY NEWS

Published Sunday morning and each evening except Saturday by the Feather Printing and Publishing Co., Inc., at Snyder, Texas 79549

Entered as second-class matter at the Post office at Snyder, Texas.

SUBSCRIPTION RATES By carrier in Snyder 35 cents per week, $1.50 per month. By mail in Scurry and adjoining Counties, one year $9.95. Balance of Texas one year $12.50. All other States $15.00.

MEMBER OF THE ASSOCIATED PRESS.

The Associated Press is exclusively entitled to use for republication all news dispatches in this newspaper also local news published herein. All rights reserved for republication of special dispatches.

Flipped-Out Activities At Texas U

AUSTIN (AP)— Happiness was "Gentle Thursday" for about 100 young persons sitting on the grass at the University of Texas.

As part of "Flipped-out Week" activities, they sang songs, tossed flowers and played guitars.

There was sporadic kissing, but it was not the en masse kissing suggested by the Students for a Democratic Society (SDS), sponsors of "Flipped-out Week."

The SDS said Stokely Carmichael, black power advocate and chairman of the Student Nonviolent Coordinating Committee (SNCC) would speak Friday night on the Austin campus.

Several hundred curious bystanders clustered around the watch them fly paper airplanes, play with yo-yos and sing.

Students and ex-students, some dressed in bizarre clothes, sat in the "happiness groups." Boys with full beards played guitars and girls with mod dresses and long hair read comic books.

Across the street a girl stood by a cart and sold "Hippie" lapel buttons. "Make love, not war," "Pray for sex" and "Save water, shower with a friend," some of the buttons said.

One neatly-dressed student who called the Thursday group "disgraceful," said he thought it was only an attempt to distract from Roundup activities.

Roundup is the university's traditional spring festival held, until this year, without "Flipped out Week."

Other "Flipped-out Week" events include an "angry arts exhibit," poetry readings and a "soft Sunday" picnic at an Austin Park.

An SDS spokesman said the activities coincide with the National Spring Mobilization Against the War (NSMAW), a group advocating peace in Vietnam.

Elsworth Bunker Is Envoy To Saigon

SAIGON (AP) — The South Vietnamese government has agreed to the appointment of Ellsworth Bunker as American ambassador to Saigon, informed sources said today.

There has been no indication when Bunker will arrive to replace Henry Cabot Lodge. Embassy sources said Lodge probably would leave late this month for Washington, where he becomes an ambassador at large.

Northside Baptist

Ladies and men's prayers groups will meet at 9:15 a.m. at Northside Baptist Church with the Sunday School to follow at 9:45. The lesson is titled "The Willing Prophet," Isaiah 6: 1-3.

At the 11 a.m. worship hour, the Rev. Bill Knight, pastor, will preach on the subject, "Boxes Bottles and Books."

The Baptist Training Course is set for 6:30 p.m. The lesson is titled 'I Can Do God's Will' Psalm 143:8-10. The evening worship service and broadcast will begin at 7:30 p.m. The pastor's sermon topic will be "The Kind of a Saviour Men Like Us Need." The special music will be presented by Jo Ann Younger, Kathy Stokes and Brenda Browning. The music will be directed by Wayne Knight.

On Wednesday, teachers training is held and the Junior Choir meets. The Junior Choir is made up of girls and boys from Primary, Junior and Junior High departments. The Wednesday worship service is set for 7:30 p.m. Choir practice will follow.

Thursday morning visitation is set for 9 a.m. and church-wide visitation for 7:30 p.m. Also, the Ladies Auxiliary will meet at 7:30 p.m. Thursday with Mrs. Buck Byrom, 1411 Avenue L.

The Senior BTC department will have a weiner roast Friday at the lake home of Mr. and Mrs. Willard Gladson. The young people will meet at 6 p.m. at the church and go to the lake.

First Christian

Sunday School is set fo r9:45 a.m. and morning worship for 10:50 a.m. at First Christian Church.

The Rev. William N. Parkey will have as his sermon subject, "The Good That We Would Do," at the morning worship service.

Youth groups including Juniors, Chi Rhos and CYF will meet at 5:30 p.m. There will be no evening worship service this Sunday.

Patrol Car Four Caught Locked In

PATERSON, N.J. (AP) — "Car four, where are you?" called the police radio dispatcher.

"We're in Cedar Lawn Cemetery," came the reply. "We're locked in."

The two Paterson police officers — embarrassed and anonymous — told the dispatcher they went in to make their nightly patrol of the cemetery Thursday when the gatekeeper unknowingly locked them in.

Another patrol car found the gatekeeper and let them out.

Petrofina Earnings Up

NEW YORK (AP) — American Petrofina reported today net income of $2,454,000 for three months ended March 31, compared to $1,256,000 last year. That was 35 cents a share, compared to 18 cents.

Weddell seals are believed to dive as deep as 1,500 feet in search of food.

INTERESTED IN COURSE

For further information about the Dale Carnegie Course, write: DALE CARNEGIE COURSE, SNYDER DAILY NEWS, P.O. Box 949, Snyder, Texas 79549. Or CALL HI 3-5486.

Name .....

Address .....

City ..... State .....

Phone No. .....

WE CAN TAKE ACTION

Using Knowledge

(EDITOR'S NOTE: The Snyder Daily News is sponsoring a Dale Carnegie course as a means of training and developing community and area leaders. This article is one in a series written by Warren Quinlan, director of the Dale Carnegie Training Program in West Texas. The first six installments of this series related to developing latent abilities from the standpoint of memory and communication. Beginning with today's article, Quinlan steps up into the areas of emotional drive, enthusaism and controlling worry and tension.)

By WARREN QUINLAN

Thought leaders agree that "The end result of education is not knowledge but action.

"Knowledge is sterile when we don't know how to apply what we have learned. To put any idea or program into action we need an emotional acceptance of our acquired knowledge as well as the daily application in workclothes to develop the habit and not let our knowledge rust.

Our swift pace of living, coupled with the mass communication of newspaper, radio, television, magazine and Telestar require most of us to keep in tune with the times. Today, there are three types of people . . . at the parade of life. The ones who only watch the parade, the few who lead the parade, and the remainder who have no idea the parade is going on.

Charles painfully was aware that most of his key people barely were watching the parade from the standpoint of their jobs. In four years he failed to develop a man or waman capable of handling a higher job in his company. Time and again he found it difficult to delegate a project to another person because he knew the person could not do the job as well as he could. As a result Charles was overwhelmed and aggravated with the presence of secondary trivial jobs, he knew he should assign to others. Consequently, an atmosphere of progress did not exist, and his people were not developing a higher level of self-sufficiency.

From the start Charles was receptive to our questions about the problem. He admitted for one thing he did not give enough appreciation or encouragement. On too many occasions he was sarcastic instead of constructive. When he was asked once by an employe "How would you have responded to that last objection I answered?" Charles merely said, "Under an assumed name." No one was surprised when the man later applied for a transfer to another area.

By his own admission Charles pointed out he was too critical. Time and again he focused his complaints on the person instead of the act.

When Charles accepted our suggestion to endorse the "People are good but imperfect" point of view, he took on a positive mental attitude. He stopped being a hoarder of authority, and concentrated on teaching his people what he knew. In less than six weeks, Charles prepared his group for their new duties by giving them sincere praise. He associated his appreciation with the benefits they ultimately would enjoy. When he made suggestions for improvement, he was gratified with the absence of resentment, because each of his people knew Charles was trying to help them.

In the last three months, Charles prepared two persons for more responsibility. Like a flight instructor who sees his student soloing, Charles enjoys the satisfaction of being part of their achievements. Equally as important Charles has learned the best way to inspire anyone is point out thousands of persons with as much or even less intelligence have mastered problems more difficult than the ones he faces.

We too, can be more effective in developing others at home or on the job, when we take the time to be trained and be able to apply our knowledge.

The Weather Elsewhere

	High	Low	Prec.
Albany, cloudy	59	33	..
Albuquerque, clear	59	32	..
Atlanta, cloudy	68	60	..
Bismarck, cloudy	49	42	.47
Boise, cloudy	62	36	..
Boston, cloudy	57	42	..
Buffalo, cloudy	95	50	..
Chicago, cloudy	70	57	.11
Cincinnati, cloudy	75	62	.10
Cleveland, cloudy	61	55	.26
Denver, clear	47	32	3.15
Des Moines, cloudy	66	52	.27
Detroit, cloudy	56	52	.11
Fairbanks, cloudy	30	24	.20
Fort Worth, clear	74	54	.16
Helena, rain	62	41	T
Honolulu, cloudy	78	67	..
Indianapolis, rain	77	61	..
Jacksonville, clear	79	65	..
Juneau, clear	44	22	..
Kansas City, clear	67	57	.58
Los Angeles, cloudy	64	55	..
Memphis, cloudy	82	64	1.08
Miami, cloudy	77	72	
Milwaukee, cloudy	58	46	.05
Mpls.-St.P., cloudy	54	50	.16
New Orleans, cloudy	83	M	M
New York, clear	55	46	..
Okla. City, clear	70	51	..
Philadelphia, cloudy	55	47	
Phoenix, clear	69	48	..
Pittsburgh, cloudy	56	M	..
Ptlnd, Me., cloudy	47	37	..
Rapid City, rain	45	42	1.00
Richmond, clear	52	48	..
St. Louis, cloudy	75	61	.22
Salt Lk. City, cloudy	59	45	..
San Diego, cloudy	64	52	..
San Fran., cloudy	57	50	.12
Tampa, clear	88	66	..
Washington, cloudy	56	48	..
Winnipeg, rain	0	43	.39

(M-Missing) (T-Trace)

Missionary Baptist

The Missionary Baptist Church, located on Clairemont Road, will have a spring revival April 17-23.

Services will be held each evening at 7:30 during the week. The new pastor, the Rev. W. C. Willis, will preach for the revival. Special music will be presented each evening by the Hill Family, a well-know local singing group. The public is invited to attend all services.

The Sunday services will include Sunday School at 10 a.m., morning worship at 11, evening worship at 7 p.m. Prayer meeting is held regularly each Wednesday at 7:30 p.m.

Church Of God

The Rev. R. B. Pearcy pastor, will preach in a revival at the Church of God, 2104 Avenue O, beginning Sunday.

The revival will continue through April 30.

Rev. Pearcy who has just moved here, said he hoped the revival would enable him to get acquainted with many people in Snyder. Services will be held each evening at 7:30 and the public is invited to attend.

Shine, Mister?

(Robo waxes your car for an extra quarter)

Stay in your car

ROBO WASH

PUBLIC RECORDS

MARRIAGE LICENSES

John Henry Floyd and Darla Marie Moore, both of Snyder.

Juan Montez Rotan, and Elisa Ramos Escobeda, Snyder.

WARRANTY DEEDS

Wayne D. Welch and wife, Bertha Welch to Thomas L. Williams and wife, Judy A. Williams, lot 6, block 3, Kittrell Heights Addition.

Richard D. Howard and wife, Jessie Howard, to Jim Key and Associates, Inc., lot 9, block 1, Muir Addition, with reservations.

W. E. Howell and wife, Ruth Howell; Edward L. Howell and wife, Delia Howell; Elvin N. Howell and wife, Rena Mildred Howell; Edna L. Wood to David Gene Thompson, lot 9, block 10, Original Town.

William M. Sowers and wife, Frankie M. Sowers to Geroge Albert Wortham and wife, Lily Yvonne Wortham, lot 3, block 1, Highland Terrace Addition, with restrictions.

NEW VEHICLES

Fluid Transport Co., Inc., 1967 International truck-trailer, from Wes-Tex Equipment Co., Midland.

Tommy D. Davis, 1967 Chevrolet, from Les Francis Chevrolet Co.

William V. Robinson, 1967 Chevrolet, from Les Francis Chevrolet Co.

Tommy R. Jones, 1967 Chevrolet, from Les Francis Chevrolet Co.

Scurry County Precinct 4, 1967 Ford pickup, from Wilson Motors.

Robinson Drilling Co., Big Spring, 1967 Plymouth, from Thomas Chrysler-Plymouth.

The Western Co., 1967 Ford, from Fred JJones Co.

Donald Ray McHaney, Route 2, Hermleigh, 1967 Ford pickup, from Wilson Motors.

W. S. Salmon, 1967 Honda motorbike, from Thomas Chrysler-Plymouth.

Rev. Jesse Dea, Dunn, 1967 Honda motorbike, from Thomas Chrysler-Plymouth.

ACTION IN DISTRICT COURT

Richard O. Skelton VS. Mary Helen Skelton, divorce granted.

E. L. Brewer, doing business as B&H Well Servicing VS. Joe S. Hill and W. W. Meeker, doing business as Hill and Meeker, dismissed with prejudice.

James T. Thompson VS. B. F. Henderson and Mrs. B. F. Henderson, dismissed with prejudice.

Ronald Dee Bond VS. Texas Employers Insurance Association and Randell Laland Lewis VS. Texas Employers Insurance Association (consolidated), judgment of Industrial Accident Board set aside and new judgment ordered.

FILED IN DISTRICT COURT

Bernie Dean Smith, doing business as Snyder Subsurface Equipment Co. VS. W. L. Meadows, Jr., suit on account.

Three Youths Are Put On Probation

Sheriff's authorities apprehended three youths, age 13, 14 and 15, Wednesday on charges of burglarizing a house in the Greenhill Addition.

They were tried in Juvenile Court Thursday morning and placed on probation. If they commit another offense prior to their 17th birthday, the probation can be revoked and they will be sent to the state training school, officers said.

Taken in the burglary were trading stamps, records and other personal property.

Sheriff's authorities also recovered an electric razor taken in a burglary of another house. They said it will be given to the owner if he can identify it.

BIRTHS

Mr. and Mrs. D. P. Byrom, 2202 Forty-first, are the parents of an 8 lb. 5½ oz. baby boy born April 13 at 11 a.m.

A 7 lb. 7 oz. baby girl was born April 13 at 1:11 p.m. to Mr. and Mrs. David Hammitt, 1901 Nineteenth St.

Announcement

SHERWIN WILLIAMS

Now Open

3809 Ave. S

Wide Variety Of Opening Specials

Come By For A Visit

Free Gifts For Everyone!

Don Jeffcoat—Store Mgr.

Gaylon Dabbs—Asst. Mgr.

DANCE

SATURDAY NIGHT

Direct from an extended engagement at the popular Dragon Room Club

The Stardusters

Featuring Bill Carr

The Roaming Saxophonist and Vocalist

CLUB DeVILLE

907 East Highway Snyder, Texas

(Adjacent to Americana Motel)

No Cover Charge for Members. Guests $1.50 Per Couple. For Membership Information Call Mr. Cox HI 3-5432.

Sen. Tower Urges Unrelenting Pressure

DALLAS (AP) — U. S. Sen. John Tower, R-Tex., said Thursday that the U.S. has "turned the corner" in Vietnam and he called for "unrelenting pressure against the enemy to convince him that the war is too costly."

He said a stand must be made in South Vietnam or Communists will take over in Laos, Burma, Indonesia and other Southeast Asian countries.

"We have to stop them somewhere," he told members of the American Bankers Association. "And it's best to stop them now."

Major Reshuffle In Hungarian Hierarchy

BUDAPEST, Hungary (AP) — The president and premier of Hungary resigned today in a major reshuffle of the Communist hierarchy.

Jenoe Fock, a reform-minded economist, was named premier to succed Gyula Kallai, who ranks as No. 2 behind Communist party chief Janos Kadar. Kallai will take the post of president of the new 349-member parliament.

More than 38,000 comupter systems were being used in the United States at the beginning of 1967.

FOR Greener LAWNS

Organic base • Contains FeTracin

FeTracin is iron in 100% usable form. One pound does the job of 450 pounds of iron sulphate—it's chelated.

Ferti-lome products are sold only by QUALIFIED dealers who can give you professional guidance

ferti·lome

EZELL-KEY FEED & SEED

1615 26th Phone HI 3-6691

Ritz PHONE HI-3-3442

TONIGHT & SATURDAY

FISH FRY TONITE

Boneless Tenderloin TROUT 50c

With French Fries, Dill Pickle, Onion Ring, Corn Fritter, Catsup

Served In Dining Room, Car, or To Go

FRIDAY & SATURDAY

FEATURE NO. 1 7:30 & 11 P.M.

COLUMBIA PICTURES PRESENTS ANTHONY QUINN • ALAIN DELON

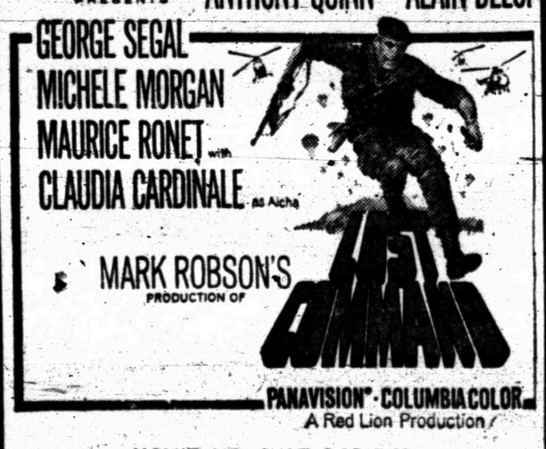

PANAVISION • COLUMBIA COLOR

A Red Lion Production

MOVIE NO. 2 AT 9:15 P.M.

JOY McGLAUN is pictured presiding at the lovely tea table and serving Mrs. E. L. Kubala a cup of coffee. The centerpiece was an arrangement of spring flowers in pastel colors. An unusual number of persons braved the weather Thursday afternoon to attend the annual Art Exhibit and Tea of the Snyder Palette Club, at Martha Ann Woman's Club.

ART EXHIBIT — The Snyder Palette Club held their annual Art Exhibit and Tea Thursday afternoon at Martha Ann Woman's Club from 2 to 5 p.m. Seventy-eight pictures, representing oil, water color, ink, pastels and charcoal were on display. All paintings are by local members. Above Mrs. Merle Newton, center, views the display and talks with Palette Club members, Emma Huffman and Laura Rollins. The pictures in the background shows some of Mrs. Huffman's work.

WOMEN

Round Top News

By MRS. B. D. DURHAM

Mr. and Mrs. J. O. Sheid Sr. and Mr. and Mrs. J. O. Sheid Jr. went to Hollis, Okla. Sunday to visit with a sister of Mr. Sheid Sr., Mrs. Sis Tillman and with Hixie Sheid. They also visited another sister in Wellington, Mrs. Clemie Hudson.

Mr. and Mrs. Alvin Mitchell of Anton spent the weekend with Mr. and Mrs. Walter Brown. Mrs. Mitchell is staying this week with her parents to help them get moved into their new home at Dunn. Mrs. Lavern Cotton of Fort Worth is also here this week to help her parents move.

Mr. and Mrs. Blake Durham and Eulene Koch of Snyder visited with Mr. and Mrs. W. M. Smyrl and Mr. and Mrs. Billy Mac Smyrl in Lubbock from Monday through Wednesday. Mrs. Durham also visited her cousin, Mrs. 'Edd Wilkes while in Lubbock.

Mr. and Mrs. Tommy Shelly and daughter, Treasa of Big Spring were guests of her parents, Mr. and Mrs. Mark Holmes Sunday and attended church.

Jerry Cotton of Tulia visited Sunday at Dunn with her parents, Mr. and Mrs. Houston Cotton.

Mr. and Mrs. Aubrey Bolding of Tularosa, New Mexico visited Saturday with Mr. and Mrs. Jerry Rose and family of Snyder, and Mr. and Mrs. Blake Durham and family. They spent the weekend in Big Spring with Mrs. H. S. Weaver and Doris.

Mrs. Jerry Rose, Mrs. J. O. Sheid Jr., Jolene Wassen and Dian Asken all of Snyder were in Lubbock Monday.

Mr. and Mrs. James Patterson of Seminole spent Sunday with Mr. and Mrs. Fred Bowers and Fredric.

Mr. and Mrs. Van Meador and family took their son-in-law, Jean Chapman to Big Spring Sunday afternoon to enter the service there. Jean will be there in training for some time before being transferrd to Georgia. Caren will live with her in-laws in Snyder for the time being.

Hospital Auxiliary Awards Banquet Set For April 21

The Executive board of the Women's Auxiliary of Cogdell Memorial Hospital met April 12 in the home of Mrs. Wiley Brice, president. Lunch was served to members and guests, Mrs. Claudia Williams and Mr. Cy Miller.

Plans were made for the annual awards banquet to be held on April 21 at 7:30 p.m. at the Snyder Country Club. Entertainment will be furnished by Gene Merrifield, manager of the Chamber of Commerce.

All auxiliary members and Candy Stripers are urged to make reservations by Tuesday, April 19 by calling Mrs. Wiley Brice at 3-4384, Mrs. Harry Ward, 3-6204, or Mrs. Larry Hall at 3-5359.

Hays Family Reunion Held

The family of Mrs. S. D. Hays met at the Hays home in Union community for a family reunion last weekend.

Those enjoying the occasion were: Judge and Mrs. Paul X. Williams, Misses Mary Fulmer and Carman Iuentinllo, all of Booneville, Arkansas; Mrs. Billy Mitchell and Billy Dunn of Lamesa; Mr. and Mrs. Ralph Tuck and Elizabeth Ann of Fort Worth; Mr. and Mrs. S. D. Hays Jr. and Randy, Mr. and Mrs. Pat Falls, Mr. and Mrs. E. J. Richardson Jr., Susan, Carylynn and Jeff and Mr. and Mrs. Claud Miller, all of Snyder; and Mrs. Robert Melcher of Lubbock.

Ever add strips of leftover cooked ham to that macaroni-and-cheese dish? Along with a tossed green salad and a plate of sliced tomatoes, this makes a satisfying main course for lunch.

Fine Arts In Russia

The Atheneum Study Club met Tuesday at Martha Ann Woman's Club with Mildred Hurst as hostess. Rhylene Stoker gave the Federation report.

Delores Key gave an interesting program on "The Fine Arts in the Country of Russia." She said in part:

"This year marks the 50th anniversary of the Bolshivik Revolution. This war brought many changes to the Soviet Union, not only in government but in the arts as well.

"The people of Russia were completely cut off from the rest of the world until the turn of the century. There is an old Russian saying "Russia is not a country but a world." This was certainly true until this time.

"Russian music is based on old folk songs. It was first introduced to the western world in the first decade of this century. From these early begnnngs the first decade of this century. From these early beginnings emerged great compositions by Mussorgsky, Rachmoninoff and Tchaikovsky.

"Architecture of old Russia is best represented by the churches of Russia. Perhaps the most beautiful example is the multi-domed 400 year old Saint Basil's Church in Red Square in Moscow. The architecture in Russia before the 1950's was highly decorative and was known in the west as "wedding cake." Today the government has encouraged standardization in building and simple designs to speed the development of mass housing.

"One famous writer to come out of Russia since the Revolution has been Boris Pasternak the author of "Doctor Zhivago." For this he was awarded the Noble Prize for literature.

"There have been few great artists emerge from Russia since the Revolution. The Soviet government recognizes only the simple art style referred to as "socialist realism." This style must interpret the benefits of Soviet life and stress it's goals. With these limitations it is easy to see the reason for the scarcity of great artists."

Lots of minced canned pimiento is an excellent addition to creamed shrimp or crabmeat.

WOMEN'S CALENDAR

SATURDAY

Zeta Lambda Chapter of Delta Kappa Gamma birthday luncheon 12 noon at Country Club. Hostesses Barbara Bigham, Leota Burris and Rita Carter.

SUNDAY

Duplicate bridge at Country Club, 1:30 p.m. Open.

To concoct a tartar sauce that tastes especially delicious with fish or seafood, add plenty of drained capers to the mayonnaise preparation. If you like large-size capers, look for jars of them in the section of a food market that is stocked with Spanish-style foods. Regular bottled capers, available in all large food markets, are small-size.

UNION NEWS

By MRS. J. B. ADAMS

Mrs. W. D. Myers was taken to Temple Wednesday where she will go through the clinic.

Mr. and Mrs. Ollie Henderson visited Sunday with their daughter, Mr. and Mrs. Randal Graham and new granddaughter in Roscoe.

Mrs. Lois McCombs of Rotan and her daughter from New Mexico visited Sunday with Mr. and Mrs. Loyd Holley.

Mr. and Mrs. J. B. Patterson and Rev. and Mrs. Guy White visited Monday with Mr. J. M. Wilcox who is in the hospital in Lubbock.

Mrs. J. B. Adams visited last week with her sister, Mrs. Mary Rhodes in Arlington.

Mrs. S. D. Hays Sr. visited Monday and Tuesday with her daughter, Mrs. Robert Melcher and family.

Rev. and Mrs. Jess DeBord of Key Baptist Church, Lamesa, visited Tuesday with her parents, Mr. and Mrs. Jack White, White.

Mrs. Buck Sitton, Mrs. Doyle Farmer, Mrs. W. R. Pate, Mrs. J. J. Hall, Mrs. Elza Rollins, Mrs. Tommy Pate and Rev. Guy White attended the Vacation Bible School Clinic in Colorado City Tuesday.

A revival is to start Monday night at the Union Baptist Church with morning and night services. Rev. Jesse Poe of Texarkana will preach and Jim Stephen of Big Spring will conduct singing.

Mr. and Mrs. J. H. Hall went to San Angelo Wednesday to be with their son, Emmett, who is in the Sanatorium for an indefinite stay.

SNYDER NURSERY
1310 25th
YOUR ONE STOP GARDEN SHOP

FOR Greener LAWNS

Organic base • Contains FeTracin
FeTracin is iron in 100% usable form. One pound does the job of 450 pounds of iron sulphate—it's chelated.
ferti-lome products are sold only by QUALIFIED dealers who can give you professional guidance
ferti·lome

It's here! A new Texas Ford Dealer exclusive! Special Limited-Edition Mustang...

The "Lone Star Limited"

This specially built, custom-equipped Mustang Hardtop is a Lone Star exclusive. Texas Ford Dealers have ordered all they can get—and you still won't see many around because this is a special limited-production model. Check the extras you get—all included in the special low price! • GT hood with built-in turn signal indicators • rocker panel moldings • wheel covers • chromed air cleaner • whitewalls • vinyl-covered shift lever (with Cruise-O-Matic option) • Lone Star Limited emblem

Distinctive Lone Star Limited Emblem

See your Texas Ford Dealers FDAF

WILSON MOTORS
EAST HIGHWAY PHONE HI 3-6351

NO BIG WATER BILLS!

ferti·lome Containing CHELATED IRON

You don't have to run up a big water bill to enjoy a beautiful lawn. The way to save money on water and still enjoy lush green grass is to feed with ferti-lome organic base plant food. ferti-lome's organic base of cottonseed meal, bone meal and blood meal improves the physical condition of the soil, increases water holding capacity and serves as a source of certain plant food elements. An application of ferti-lome helps grass develop long roots that find their own moisture—your grass stays green with a minimum of water. Feed Nature's Way—with ferti-lome—organic base plant food.

ferti-lome products are sold only by QUALIFIED dealers who can give you professional guidance

2804 Ave. S HINSHAW'S Phone HI 3-9600

HO USES A VERY POOR MEASURING STICK!

Free Bargaining Sanctified But Only Up To A Point

By JAMES MARLOW
AP News Analyst

WASHINGTON (AP) — One of the myths of American life is the sanctity of free, collective bargaining. It's worshiped, protected and encouraged — until the going gets too rough.

It gets too rough when there is danger of a strike that would shut down an industry vital to American health, welfare, or security. No President or Congress is going to sit idly by and let that happen, at least not for long.

But, instead of approving a law which beforehand would forbid a strike in an essential industry by, for instance, compelling both sides to submit to compulsory arbitration, the presidents and Congress have skipped around the dilemma.

Apparently hoping these emergency strike threats won't come along too often, and therefore can be handled as special cases when they do occur, the presidents and Congress have tried to get by with "one-shot" actions.

One of them occurred this week when President Johnson asked Congress for, and instantly got, legislation forbidding a railroad strike for 20 days, or until May 3.

If there is a settlement then between six railroad craft unions and the country's major rail lines, Congress will probably follow the pattern it has adopted for years: don't do anything until the next big threat comes.

But the population is increasing, thus increasing the nation's needs and the interdependency of its various parts. Inevitably, therefore, Congress will eventually have to pass antistrike legislation in vital industries.

Meanwhile, the only strikes likely to stay free of government interference indefinitely are those in industries of a minor nature.

President Johnson, who values the goodwill of labor, has shown a great reluctance to hand Congress proposals for coping with emergency strikes although in his State of the Union message in January 1966, he called for laws to "enable us effectively to deal with strikes which threaten to damage the national interest."

But he never followed this up with specific proposals. Instead, he created a task force to study the problem and the task force hasn't been heard from, either.

This week the task force reportedly had finished its work and perhaps Johnson will send its report to Congress but that doesn't mean Johnson will send along with it his own recommendations.

After the 43-day airline strike last summer by the machinists' union, it seemed possible the 1967 Congress, where Republicans had captured a lot of seats, thanks to the 1966 elections, might take some action. It hasn't yet.

In the airline dispute, when the strike was supposed to start April 23, Johnson compelled a 60-day delay under the authority given him by the Railway Labor Act. After the 60 days were over, the strike began and became the longest in the history of the airlines.

Before it ended the Senate passed a bill which would have ordered the strikers back to work for another 30 days and empowered the President to extend the back-to-work order another 150 days. But the strike ended before the House acted.

If now the railroad unions try to strike when the government's no-strike edict expires on May 3, Johnson almost certainly will ask Congress for some further legislation to prevent a shutdown.

But this is all running around the mulberry bush by President and Congress, hoping the threat of a big bad strike will disappear, so they won't have to take the definite no-strike action which they will have to take some day.

Thus free, collective bargaining is only sanctified up to a point, and the point is reached when a strike threatens to hurt the country. But it sounds good, just to talk about it.

Daydreams For Men Who Retire

By HAL BOYLE

NEW YORK (AP) — Retirement comes to some men as a crushing burden and a vast boredom.

They are like a child on a rainy day: they don't know what to do with themselves.

It might help if, well in advance of that farewell dinner with their colleagues, they made a list of their daydreams —and consider whether any are now worth carrying out.

Such a list is surprisingly varied. For example, here is a random selection of daydreams by one who has never yet—

Joined the French Foreign Legion or a Rotary Club.

Become the living idol of a savage African tribe.

Planted a garden, grown a beard, or worn a toupee.

Performed an appendectomy on a submarine by flashlight.

Walked on water.

Skated across thin ice to save a beautiful girl from drowning.

Met a payroll.

Looked across a crowded room on an enchanted evening and fallen hopelessly in love with a total stranger.

Ridden in an ice sled or a surrey with a fringe on the top.

Fought off head hunters on a lonely south seas isle.

Danced all night with Julie Andrews.

Roped and tied a steer in prize winning time at a rodeo.

Eaten off a gold plate, and wiped the platter clean.

Owned a racing car, a thoroughbred horse, or an electric toothbrush.

Thrown knives at a woman on a revolving board in a circus act.

Given a lecture at Harvard, Yale, Oxford—or a neighborhood kindergarten.

Knowingly taken money from the CIA.

Been pecked by a maddened pigeon or mauled by a Siberian bear.

Ghosted a speech for President Johnson, or written a sonnet in Swahili.

Lifted a glass of vodka in the Kremlin.

Boredom? How can any man become bored, retired or not, in a world with so many wonderful daydreams still waiting to come true?

Redfish's Swim May Set Distance Record

ROCKPORT, Tex. (AP)—The Texas Parks and Wildlife Department believes a fish released in Texas and caught 264 days later in Florida has set a record for long-distance tag returns from redfish.

The 16-inch, 1.7-pound redfish was released in San Antonio Bay March 16, 1966. It was caught Dec. 19, 1966, by Wallace Lindeman of Tampa, Fla., at St. John's Pass, the northernmost inlet off St. Petersburg. He estimated it weighed 3-4 pounds.

The record time for a fish to be free carrying a tag was established by a redfish taken in 1963. It had been tagged in 1950.

The 19 astronauts that took part in the Mercury and Gemini programs logged some 2,000 manhours in space and flew a combined total of more than 15 million miles.

Junior Editors Quiz on TASTE

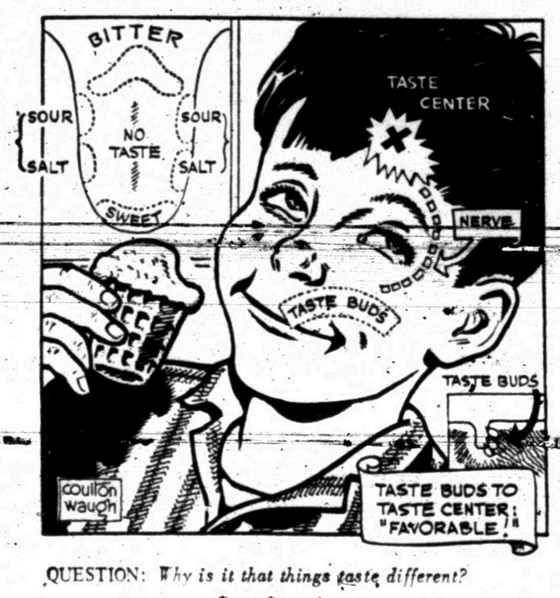

QUESTION: *Why is it that things taste different?*

* * *

ANSWER: It is said that everything we taste can be divided into four main groups — salty, bitter, sour, sweet or some combination of these. All of us know that it is the tongue which does most of our tasting, but few realize that different parts of the tongue are especially responsive to these main kinds of taste. In the upper left, we look at the tongue and show where these sensitive areas are. Notice that the center of the tongue is not as sensitive to taste as the edges. Taste is really the reaction of the taste buds, located on the tongue and certain other areas, to the chemicals in materials we take into our mouths. The membrane of the tongue has many little pits (lower right). These are lined with minute taste buds, the point of each projecting into the pit. Food taken into the mouth is partly dissolved by saliva, and some of this liquid fills the little pits. The points of the taste buds contact it and send a report along a nerve to a taste center located in the brain.

4-14

* * *

(Becky Lenhart of Cardington, Ohio, wins today's combined prize of Compton's Illustrated Science Dictionary plus $10 cash for this question. Mail yours on a postcard to Junior Editors in care of this newspaper.)

CROSSWORD PUZZLE

ACROSS
1. Frighten
6. Yemenite
10. Nail
11. Pugilist
13. Manipulating
14. Thoroughfare
16. Wager
17. Roar of the sea
19. Sickly
20. Golf warning
21. Largest continent
22. Metallic dross
25. Encounter
26. Becomes insipid
27. Fawn
28. Cuckoopint
29. Prosecuted
30. Short-napped
31. Green stone
32. Expert aviator
35. Noted inventor
37. Entice
39. Evince
40. Pointed arch
41. Pitcher
42. Styles

DOWN
1. Counterfoil
2. Contingency
3. Dismounted
4. Mythical lance
5. Absorb
6. Lessen
7. Stray
8. Chopping tool
9. Blessing
12. Predominant
15. Jubilate
18. Alternatives
20. Motion picture
21. Parched
22. Gaunt
23. Display
24. Baffling
25. Independence
27. Rumen
29. More logical
31. Quip
32. Sour
33. Inlet
34. Scrutinizes
36. Scatter seeds
38. The I

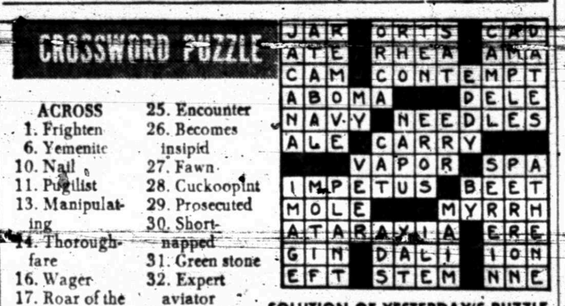

SOLUTION OF YESTERDAY'S PUZZLE

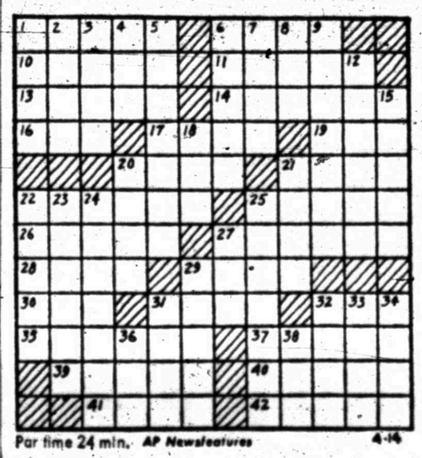

Par time 24 min. AP Newsfeatures 4-14

MARY WORTH

NANCY

JOE PALOOKA

DEBBIE DEERE

REX MORGAN

KERRY DRAKE

WAYOUT

DENNIS THE MENACE

GRANDMA

TRAVIS 9TH — These girls played on the Travis 9th grade volleyball team this season. They are, from left to right, Front Row, Mary Mapla, Connie Shuler, Gail Brown and Becky Austin; Middle Row, Terry Griggs, Connie Stansell, Joan Brazil and Elaine Chester; and, Top Row, Patsy Richardson, Gayle Chandler, Gloria Rios, Linda Armstrong and Coach Melvia Jones. Not pictured is Marsha Ballard.

Perry Wins For Giants

By RON RAPOPORT
Associated Press Sports riter

Gaylord Perry was scared of one batter but it looks as if National League hitters may be spending another season worrying about Gaylord Perry.

A 21-game winner last season, the San Francisco pitcher allowed Atlanta just four hits in his 1967 debut Thursday night as the Giants rode homers by Willie Mays and Willie McCovey to a 2-0 triumph over the Braves.

Perry didn't pitch more than seven innings at a stretch during the exhibition season and when the ninth inning rolled around Thursday, the tall right-hander found himself with a man on base and the tying run at the plate. The tying run's name was Hank Aaron.

"I was scared to death when Hank came up," Perry related later in the dressing room. "He's the toughest out in the league."

But Aaron became Perry's fourth strikeout victim and two fly balls later the game was over.

Mays' home run, the 543rd of his career, came in the first inning off Tony Cloninger who also gave up McCovey's shot in the third and took the defeat.

The game aas Atlanta's home opener and was played before 33,225 fans.

Elsewhere in the National League, Cincinnati edged Houston 5-4 and New York nipped Pittsburgh 3-2. Philadelphia at Chicago and Los Angeles at St. Louis were rained out.

In the only American League games scheduled, Baltimore crushed Minnesota 7-1, Chicago downed Boston 8-5 and Cleveland at California was called because of a power failure at Anaheim Stadium.

Deron Johnson's three runs batted in, two coming on a home run in the fifth inning, provided the Reds with their margin of victory. Milt Pappas, with relief help from Gerry Arrigo and Ted Abernathy, was the winning pitcher.

Tony Perez' homer in the fourth inning off loser Dave Giusti broke a 1-1 tie and set the stage for Johnson's big blast. Eddie Mathews and Bob Aspromonte drove in runs for Houston in the sixth and Jim Landis doubled in another score in the seventh, driving Pappas from the mound.

Chuck Hiller's pinch double in the eighth inning drove in the winning run for the Mets. Jerry Buchek started the inning with a single and moved to second on Jerry Grote's sacrifice. Hiller then doubled to center off Vern Law, who previously had beaten the Mets seven straight times.

Maury Wills and Roberto Clemente drove in the Pirates' runs with singles off rookie New York pitcher Tom Seaver. Chuck Estrada relieved Seaver in a tight situation in the sixth with one out and two on, but got out of it by getting Clemente to hit ino a double play with the bases loaded.

Vegas Play Is Close

By BOB MYERS
Associated Press Sports Writer

LAS VEGAS, Nev. (AP) — Fourteen golf professionals, including some fellows named Arnold Palmer, Jack Nicklaus and new Masters champion Gay Brewer, were jammed within a spread of five strokes as play resumed today in the second round of the $100,000 Tournament of Champions.

Ambitious Frank Beard of Louisville, Ky., who wrapped out a six-under-par 65 Thursday led the fied, but his margin was tenuous at this stage, with 54 holes to go.

Beard's 65 established a competitive course record. This is not too significant, however, because this is the first time a major tournament has ever been played on the Stardust course, aside from the Ladies PGA.

For the past 14 years, the Tournament of Champions had been played at the neighboring Desert Inn Country Club, a longer par-72 affair.

Two strokes back of the 27-year-old Beard were Doug Sanders, Don January and Brewer. Three shots away at 68 were Palmer, Nicklaus, Bobby Nichols, Dan Sikes and George Archer.

Coaches with the Kansas City Athletics are Cot Deal, Bobby Hofman and Al Vincent.

Bengals Tangle With Cubs Today

The Snyder Tigers may be more like Kittens than anything else when they tangle with Brownfield's Cubs on the Brownfield diamond at 4 p.m. today in another District 3-AAA baseball tilt.

Injuries have begun to take a toll in the Tiger camp. Roy Hunter missed school with a sore arm after pitching Tuesday. David Cadena, fleet outfielder, is bothered with leg trouble and probably won't see action today. And Buddy Powell, regular centerfielder, remains on the ailing list.

Coach Speedy Moffett listed a tentative starting lineup, as follows: Max Moreland c, Kenny Ragland 1b, Steve Moffett 2b Mickey Almond 3b, Terry Holt ss, Richie Thompson or Larry Wadzeck lf, David McGinnis cf, Rob Golden or Lane McMillan rf, and Dink Foree p.

"If Golden starts on the mound," said Moffett, "then we'll put Dink behind the plate and switch Moreland to the outfield."

The Tigers suffered a heart-breaking 0-2 loss to Lamesa Tuesday, but they remain very much in the title race with a 2-1 record in district play.

North Relays Begin

DENTON, Tex. (AP)—Nineteen high schools open the North Texas Relays this afternoon with finals in field events and preliminaries in running.

The university and freshman-junor college classes don't see action until Saturday afternoon.

Seven teams will compete in the university division — host North Texas State, Southern Methodist, Howard Payne, Oklahoma Baptist, Texas A.I, Texas Christian and Texas at Arlington.

The junior college - freshman division also has drawn seven teams.

Olympics Rescheduled

The Little Olympics, originally scheduled to be run Thursday afternoon, have been postponed until next Tuesday, according to an announcement by track officials. It will begin at 4:15 p.m.

The Deffebach Agency
606 Ave. R Ph. HI 3-5611

Bengals Favored In 3-AAA Track Meet

The annual District 3-AAA track meet gets underway Saturday at Brownfield with Snyder's Tigers in the familiar role of favorite. Snyder has dominated the district meet for the past 10 years, and this year is not expected to be any exception.

Coach Bob Carter's Bengals are strong in field events and they have plenty of speed in the running events.

Jerry Simons could receive plenty of competition from Lamesa's Jerry Kunkel in the shot put. The Snyder boy has thrown the shot over 55 feet this year, and the Lamesa lad has heaved it 54 feet.

Rocky Woods, Lake View's outstanding athlete, will be favored in the high and intermediate hurdles and the high jump if he is in good condition. Leon Riggins of Snyder, however, could give the Chief a run for his money in the high hurdles. Rocky won by a hair in their duel at the Canyon Reef Meet here earlier in the season.

Curtis Clay could win the 220 again, although he's expected to have a tough battle from Levelland and Littlefield entries in this event.

Most prognosticators foresee a dual victory by the Tiger 440 relay and mile relay team comprised of Riggins, Clay, Teddy Brown and M. C. Powell. Morris Smith runs for Clay on the mile unit. Brown also will be among the favorites in the 440 yard dash. Sweetwater also has a fine sprint relay team, and you can bet they'll be pushing the Tigers all the way. They were runnerup in this event at the Snyder Invitational last week.

Levelland's Hughes has been clocked at 9.6 in the 100 yard dash, and he should have a close race with Snyder's Clay. Curtis turned in a wind-aided 9.7 clocking here last week in the prelims.

Littlefield's Fred Koontz has cleared 13 feet in the pole vault, which appears to be the best in the district, although Drake Snyder will be out there trying.

M. C. Powell has never reached the peak he attained last year in the broad jump when he sailed over 23 feet, but he could pull down a blue ribbon in this event. John Schiebel can't compete with Woods in the high jump (who can?), but he will be in the fight for second place.

Freddie Benitez and Tommy McDorman give the Bengals strength in the distance run.

This year's Tiger team has plenty of depth. Prelims begin at 2:30 p.m. with the finals slated for 7 p.m.

As usual, Snyder will have two fine Junior High School teams entered in the Junior Division.

120 yard high hurdles — Leon Riggins, Dwaine Boydstun.
100 yard dash — Curtis Clay, John Schiebel, Larry Lofton.
440 yard dash — Teddy Brown, Morris Smith, Kent Noble.
330 intermediate hurdles — Dwaine Boydstun, Tommy Hollis.
220 yard dash — Curtis Clay, Larry Lofton, Don Howarton.
broad jump — M. C. Powell, Leon Riggins, Dwaine Boydstun.
high jump — John Schiebel, Leon Riggins, Dewey Grinslade.
shot put — Jerry Simons, Joe Breeden, Ray Ellis.
880 yard dash — Tommy Bullard, Roy Lee, William Childress.
mile run — Freddie Benitez, Thomas McDorman.
440 yard relay — Leon Riggins, M. C. Powell, Teddy Brown and Curtis Clay.
mile relay — Leon Riggins, Morris Smith, M. C. Powell and Teddy Brown.
pole vault — Drake Snyder, Howard Newsome, Steve Burney.
discus — Jerry Simons, Larry Krause, Ray Ellis.

LAMAR

100 yard dash — Randy Levens, Gary Shields, Ronald Grant.
220 yard dash — Gary Shields, Lee McNair, Randy Levens.
330 yard dash — Barry Park, Billy Bowden.
440 yard relay — Lee McNair, Randy Levens, Ronald Grant and Gary Shields.
660 yard dash — Barry Park, Billy Bowden, Ronnie Watkins.
1320 yard relay — Ronnie Watkins, Billy Bowden, Lee McNair and Barry Park.
70 yard high hurdles — Larry Allen, Tony Breedlover, David Clements.
220 yard intermediate hurdles — Larry Allen, Tony Breedlove and Ronald Grant.
pole vault — John Lacik.
shot put — Steve Ray, Gary Shields.
high jump — Tony Breedlove, David Clemons, Ronald Grant.
discus — Lee McNair, Gary Shields, Tony Breedlove.
broad jump — Barry Park, Lee McNair, Randy Levens.

TRAVIS

100 yard dash — Billy Clayton, Leon McKnight.
220 yard dash — Philip Hill, Willis Harrison.
330 yard run — Leon McKnight, Eric Clay.
660 yard run — Danny Farmer, Brent Beall.
1,320 yard run — Dennis Carlton, Delbert Hirst.
220 intermediate hurdles — Norman Davis, Jackie Murray, Ricky Glasscock.
70 yard high hurdles — Norman Davis, Jackie Murray.
440 yard relay — Ricky Glasscock, Philip Hill, Billy Clayton and Willis Harrison.
1,320 yard relay — Ricky Glasscock, Philip Hill, Billy Clayton and Willis Harrison.
pole vault — Mark Gilstrap, Brent Beall.
high jump — Philip Hill, Ricky Glasscock, Danny Farmer.
shot put — Albert Hernandez, Dennis Carlton, Delbert Hirst.
discus — Eric Clay, Albert Hernandez, Dennis Carlton.
broad jump — Mark Gilstrap, Willis Harrison, Billy Clayton.

FCA TICKETS GO ON SALE

The Snyder Chapter of the Fellowship of Christian Athletes met Thursday at the Steak House to discuss final plans for the Banquet Conference to be held May 1 at 6:30 p.m. at Snyder High School cafeteria.

Tickets are available at Bullard's Athletic Center or Les Francis Chevrolet or can be obtained from any member of the Chapter. James Jeffrey, national director of the FCA, and Frank Clarke of the Dallas Cowboys will be on the program for boys and their fathers.

RIDING CLUB MEETING SET

The Scurry County Junior Riding Club will meet at the Rodeo Grounds at 2 p.m. Sunday for a re-organizational meeting and play day.

Interested young persons under 21 years of age may join the Club. Membership fee is $2. Sponsors this year are Mr. and Mrs. T. A. Rainwater.

Golf Team Holds Lead

The Snyder High School golf team, holding a 13-stroke lead in the district race, enters the final match in district play Saturday at Levelland.

Coach J. P. Ward said the team will get in a practice round today prior to the match tomorrow.

The team for the final round was determined by scores shot this week in practice. It will be comprised of Don Copeland, Bill Taylor, Mitch Rambin and Bennie Ward. Also competing, will be Alex LeFeuvre and Jay Kidd.

Ponies Get Tennis Nod

Sweetwater will be slightly favored to win the district tennis crown today and Saturday at the annual tournament in Brownfield.

The Ponies could receive plenty of competition from Snyder and Brownfield.

Coach Ken McAllister said Gordon Stokes and Jerry Bell will be favored in the doubles of the boys division. Their first match is at 5 p.m. today against the Brownfield team. Other favorites include Brownfield in the girls doubles (they were runnerup at state last year); Sandy Wellborn and Sweetwater's Woody Cunningham in boys singles; and, Emily Kincaid, Sweetwater and Brownfield entries in the girls singles.

Emily meets the Sweetwater entry in a match set for 9:30 a.m. Saturday. At 11:30 a.m. Saturday, Sandy Wellborn tangles with the winner of the Brownfield - Levelland match. D'Anna Alexander and Patsy Miller take on the Sweetwater team in a girls doubles match at 12:30 p.m. Saturday.

Junior entries include Max Falls, John Phillips, Ronnie Maddux, Kathy Martin, Vonee Reneau and Cindy Spires from Lamar, and Bob Lovell, Linda Miller, Wayla Walton and Mamie Braziel from Travis.

Mustangs, Camaros In 300 Raceway

SMITHFIELD, Tex. (AP) — With 33 entries, qualifying will be necessary Saturday for the Green Valley Raceway 300.

Only 30 cars can start on the twisting 1.6 miles road course where there will be 188 laps of action Sunday afternoon in the third race in the 1967 rans-American Sedan Championship series.

DANCE
SATURDAY NIGHT
To The Music Of
THE MELODY 5
V.F.W. Members,
American Legion
Members and Invited
Guests.

KILL VINING & BROADLEAF WEEDS

Contains 2-4-D & 2-4-5-TP in an organic base plant food. Easy way to do two jobs with one application of ferti·lome.

ferti·lome products are sold only by QUALIFIED dealers who can give you professional guidance

ferti·lome

HINSHAW'S

YOU DESERVE THE BEST — OF MEDICATION!

You can count on your druggist to keep abreast of all the latest developments in pharmaceuticals . . . to stock only fresh, top-quality medication . . . to dispense it accurately .

HALL DRUG Rx
606 East Hwy. HI 3-4571

HI 3-3514
SNYDER AMBULANCE SERVICE
Odis Glasscock

WINNING DEALS At Thomas Chrysler-Plymouth

WIN a Trip to the Beautiful Bahamas

Just come in and register. That's all there is to it. You might win a trip for two to the Bahamas via glamorous Eastern Airlines.

RULES: This offer ends May 10, 1967, and is restricted to licensed drivers, eighteen years or older, living in the U.S.A. Personnel of Chrysler-Plymouth Division, its advertising agency, Plymouth dealerships, and their families are not eligible. Offer void wherever prohibited or restricted by federal, state or local law. Decision of the judges will be final.

FEATURING WIN-YOU-OVER PLYMOUTH DEALS

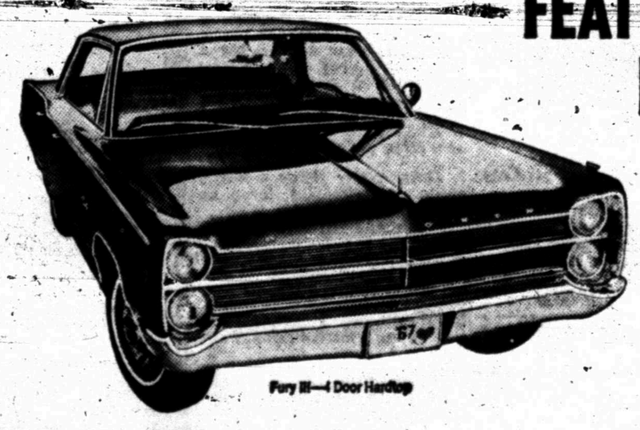

TEST DRIVE A PLYMOUTH TODAY.

Thomas Chrysler-Plymouth AUTHORIZED DEALER CHRYSLER MOTORS CORPORATION

FOR FAST ACTION USE THE WANT ADS FOR FAST RESULTS

CLASSIFIED ADVERTISING

RATES & SCHEDULE

15 WORD MINIMUM

1 day per word	5c
2 days per word	11c
3 days per word	15c
4 days per word	18c
5 days per word	20c
6th day	22c
Legals per day	6c
Card of Thanks, per word	6c

Each additional day 2c per word. These rates for consecutive insertions only. All ads are cash unless customer has an established credit account with The Snyder Daily News. No refund will be made on an ad after appearing in paper. The Publisher is not responsible for copy omissions, typographical errors or any unintentional error that may occur further than to correct it in the next issue after it is brought to his attention.

ERRORS

The Daily News can not be responsible for more than one incorrect insertion. Claims cannot be considered unless made within three days from date of publication. No allowance can be made when errors do not materially affect the value of the advertisement. All out of town orders must be accompanied by cash, check or money order.

Deadline 4:30 p.m. Monday through Friday, prior to day of publication.

Deadline Sunday, 4:30 p.m. Friday.

BUTANE

CALL SCURRY Butane Company HI 3-3721 for prompt gas delivery. Sales and domestic and commercial appliances.

ANNOUNCEMENTS A

SPECIAL NOTICES A-2

$50.00 CASH

to Churches, Clubs or groups for selling Watkins Vanilla, pepper, or Beverage base. Call or write Edna Walker Rt. 2 Roscoe, Texas RI 6-3659.

AUTOMOBILES B

AUTOS FOR SALE B-1

1957 CHEVROLET Bel-aire, good condition, good tires, registered and inspected. Call HI 3-7202 after 5:30 call HI 3-3547.

AUTO RADIATORS B-11

FRANK D. STEPHENSON
"THE RADIATOR MAN"
CLEANING — REPAIRING
NEW — REBUILT
SNYDER RADIATOR SERVICE
1105 Ave. T HI 3-4131

Come By Or Call
Y-Z Engineers Service
For 1st Class Automotive
RADIATOR SERVICE
HI 3-6632 Lubbock Hwy.
Snyder, Texas

RADIATOR
SALES & SERVICE
Is Our
Only business
Not A Sideline
Complete Radiator and Cores In Stock. See Us For Your Every Radiator Need.
GRAVES
RADIATOR SHOP
2503 Ave. U HI 3-6732

BUSINESS OPP. C

FOR SALE Or lease, small cafe, reasonable price. Financing available. HI 3-4791.

OWN A DRESS SHOP

You can own a nationally famous Mode O' Day shop in Snyder.

Check these features:

- No merchandise to buy.
- No freight charges on merchandise.
- No mark down losses.
- Free display material.
- National Advertising.
- Local advertising costs shared.
- Many other advantages.

You buy only the fixtures and improvements. For information call: Georgia Horner, HI 3-7563.

FOR SALE

Kwik Kar Washes located 3810 Ave. S and 504 E. Hwy. Buy excellent income property that can be financed. Books open to potential buyer. Other business interest reason for selling. Call D. W. Birdwell HI 3-5796.

BUSINESS SERVICES D

ACCOUNTS-AUD. D-1

INCOME TAX
BOOKKEEPING AND
PUBLIC STENOGRAPHER

Experienced. Informed on tax law changes. Will keep books for minimum monthly charge. Prompt efficient service on income tax returns. Reasonable rates. Phone for appointments after office hours.

Mrs. Lois Leech
ROOM 105
BROWNFIELD BUILDING
PHONE HI 3-5491

HOME CLEANERS D-8

WHY WAIT for carpet to dry? Clean with New Host. Use room instantly. Hammond Carpet Co. HI 3-6801.

PAINTING-PAPER D-11

PAINTING WANTED, spray, brush or roller, interior or exterior. All work guaranteed. Free estimates. Call HI 3-6219.

PLUMBERS D-13

LAKE J. B. THOMAS
PLUMBING

Parts & Service
Saturdays & Sundays
No Mileage Charge

Contact D. E. Fiveash Lot No. 161. Weekdays Phone AM 7-2559 or AM 7-2870 Big Spring. Weekends call WO 5-2311 Vincent Exchange.

EMPLOYMENT E

HELP WANTED MALE E-1

MEN WANTED for temporary employment. Apply in person at Snyder Nursery, 1310 25th Street.

HELP WANTED FEMALE E-2

RURAL HOUSEWIVES

Fluvanna & Knapp Areas

Avon Cosmetics offers excellent earning opportunity for you working in your own communities.

Write Avon, Box 1174, San Angelo, Texas.

WANTED

3 Ladies to service their friends and neighbors with Fuller Brush Products.

HI 3-6346 before 8:30 or after 7:00 or HI 3-4724 anytime.

WANTED: EXPERIENCED maid. Apply in person Travel Inn 1001 25th.

SALESMEN-AGENTS E-4

$17,000 PLUS NEW CAR
AS BONUS

for man over 40 in Snyder area. Use car for short trips to contact customers. Air mail B. L. Dickerson, Pres., Southwestern Petroleum Corp., 434 N. Main St., Ft. Worth, Texas. 76101.

WOMAN'S COLUMN H

WOULD LIKE to baby sit for working mother in their home also keep children at night. HI 3-5282.

LAUNDRY SERVICE H-5

IRONING WANTED, $1.50 per dozen. 416 30th.

MISCELLANEOUS H-7

SALE: AFRICAN Violets and assorted house plants. Geraniums and Bedding Plants. 3604 Irving.

FARMER'S EXCHANGE J

FARM EQUIPMENT J-1

TWO WINDMILLS and 8' and 10 towers, pipes and sucker rods. Tanks and towers. HI 3-4145.

GRAIN, HAY, FEED J-2

FOR SALE

CANE AND
SUDAX HAY

HORACE SHIFFLETT
Huffman Ave. HI 3-9573

LIVESTOCK J-3

HORSE AND SADDLE for sale. See at 2100 Ave. M after 5:00 p.m.

MISCELLANEOUS J-6

Artificial Insemination for all breeds of cattle.

Contact Fred Cross HI 3-9985 if no answer Call HI 3-5931.

FOR TERRACING
And
CONSERVATION WORK
CALL
E. E. SHIFFLETT HI 3-6452

TO BUY, SELL OR TRADE DIAL HI 3-5486

MERCHANDISE K

BUILDING MATERIAL K-1

MARY CARTER
PAINT STORE

No Drip Interior, Latex, 2 Gal.	$8.98
Interior P.V.A. Latex, 2 Gal.	$4.98
Interior Semi-Gloss Enamel, 2 Gal.	$7.98
Exterior Oil Base, 2 Gal.	$6.98
Spar Varnish, Interior or Exterior 2 Gal.	$6.98

Guaranteed By Good Housekeeping

MERLE NEWTON
REALTY
3111 Ave. S HI 3-6928

HOUSEHOLD GOODS K-4

FREIGHT DAMAGED
Scratched In Shipment
NEW ZIG ZAGS
$35 or $5.00 per month

Makes buttonholes, sews on buttons, monograms, and much more. If you are interested in a free home demonstration, write box B-4 in care of Snyder Daily News.

FOR SALE: Dinette and 6 chairs, $35.00 also Admiral T. V. $35.00 Call HI 3-7835.

REPOSSESSED
HOUSE FULL

Tappan Refrigerator
30 Inch Range
2 Pc. Living Room Suite
3 Pc. Bedroom Suite
3 Living Room Tables
2 Lamps
10 Year Guarantee
Spring & Mattress
Swivel Rocker

TAKE UP PAYMENTS OF $6.00 WEEK
No Money Down,
Up to 36 Months to Pay
HOYT FURNITURE & APPLIANCE
2112 25th St. HI 3-4143

GARAGE SALE
THURSDAY & SATURDAY
April 13 & April 15
2211 42nd St.

BE GENTLE, be kind, to that expensive carpet, clean it with Blue Lustre. Rent electric shampooer $1. Roe's Furniture & Appliance.

MISCELLANEOUS K-11

BLUE LUSTRE not only rids carpets of soil but leaves pile soft and lofty. Rent electric Shampooer $1. Clark Lumber Co.

MAKE YOUR
OWN CERAMICS

Free Lessons. Have large stock of Greenware finished ceramics. Carry complete stock of Mayco Glazes. One Stroke and underglazes and slip.

Do Firing for public

QUEENIES
CERAMIC SHOP
3709 Muriel Dr. HI 3-4120

RENTALS L

FURNISHED APTS. L-3

TWO ROOM and three-room furnished apartments. Also two bedroom apartments with or without T. V.—Jack & Jack Realty. HI 3-3452 or HI 3-3566.

KITCHENETTES, BILLS paid, just remodeled inside-out. Reasonable. A. & C. Motel Highway 180 east. Phone HI 3-9267.

ATTRACTIVE APARTMENT, close to town, washaterta, church. Ideal for working people, 1608 27th.

NICE CLEAN furnished apartment with bills paid, air conditioned, 1212 Ave. U. Call HI 3-3405.

FURNISHED DUPLEX, two bedroom, two walk-in closets, washer connections, redecorated. Call HI 3-3486 or HI 3-5192.

One Bedroom Apartments

Nice furnished, clean spacious, large closets. Bills paid.

BEL AIRE VILLAGE
27th at Ave. X
Call HI 3-6739 HI 3-9403

NICELY FURNISHED
APARTMENT & ROOMS

Special Monthly Rate.
Bills Paid — Come Look
Tel-Ray T.V. Available
2 bedroom Mobil home for rent
SKYLINE MOTEL
Lamesa Highway HI 3-6692

FURNISHED HOUSES L-5

TWO BEDROOM, fenced back yard, T.V. antenna. 505 34th. HI 3-3619.

TWO BEDROOM, carport, fence, $55.00 without, $75.00 with bills paid. Southeast Snyder. HI 3-3567 or HI 3-4428.

FURNISHED TWO bedroom house, bills paid. Call HI 3-7284 after 2:30 p.m.

UNFURNISHED HOUSES L-6

TWO BEDROOM house for rent. Call HI 3-4544.

THREE BEDROOM, separate garage with good storage, cyclone fence $70.00 mo. 301 34th. HI 3-3567 or HI 3-4428.

THREE BEDROOM, carpeted 903 26th Call HI 3-5118 or HI 3-5385 after 5:00 p.m.

NICE TWO bedroom unfurnished house. Call HI 3-3931 or HI 3-5235.

THREE BEDROOM, 2013, 40th. Call Colorado City, RA8-3767.

TWO BEDROOM house, 213 36th, fenced backyard, washer connection, wired for 220. Call HI 3-3203 or HI 3-5289.

MISC. FOR RENT L-7

FURNISHED HOUSE and apartment. Call HI 3-3484.

REAL ESTATE M

HOUSES FOR SALE M-2

FOR SALE

Looking for rent property or for a nice home? See this nice clean 2-bedroom. Low equity buy and $50.00 month payments. $3,100 left on loan, or get new FHA loan.

Call HI 3-6444

NOW'S the time to— BUY A HOME

"WEIGHING VALUES?" Bargain, big, roomy, livable, 3 bedroom on Sunset. Needs some work done on it "but" a low equity buy. Ideal location to west schools, churches and shopping. A month, $88.00.

"SPECIAL", on 41st Street. It's a 3 bedroom equity buy. Choice location, low interest rate. A month, $80.00.

"MOST ATTRACTIVE", East, highly desirable location. Completely refinished with new carpet. Very Livable. Fenced back yard, storm cellar and corner lot. New loan—nothing down. A month, $75.00.

"WANT MONEY'S WORTH", Take a peek at this 3 bedroom. Has 1½ baths, on Ave. V, completely re-done. Nothing down—$73.00 a month.

"BARGAINS GALORE", on 2 and 3 bedroom homes in all parts of Snyder. These houses have been refinished like new. Payments from $38.00 a month up.

Let us build for you. Choice lots. "Your Plans or Our's."

BROWNING REALTY
1906 26th Street
Phone HI 3-6306 Night HI 3-3158

SOUTHWEST . . . 3797 Dalton . . . nothing down . . . two bedroom . . . central heat and air . . . payments $62.00 monthly.

EAST . . . nice large duplex . . . can sell for nothing down to right party . . . each unit has two bedrooms . . . 206 32nd.

SOUTHWEST . . . total price $7000.00 . . . double car garage . . . good location . . . 3407 Ave. U . . . can be financed.

SOUTHWEST . . . 4008 Ave. U . . . has been refinished . . . nothing down . . . payments $57.00 monthly.

EAST . . . real neat house with utility room . . . being refinished . . . carpet . . . small payments . . . 410 29th Street.

SOUTHWEST . . . 40th Street . . . three bedrooms . . . 2 baths . . . being refinished . . . double carport . . . priced under replacement costs.

STEVENSON
REAL ESTATE
South Side Of Square
Business Phone: HI 3-5612
Home — HI 3-4528
Wilson Bright — HI 3-6137

BARGAINS — BARGAINS
BARGAINS

3797 Dalton—Extra nice 2 bedroom, nothing down, payments $62.

303 36th Place—3 bedroom, refinished, fenced, payments $65

215 34th — 3 bedroom, 2 bath, nothing down, payments $72.

Colonial Hill—Pretty 3 bedroom 2 bath, lovely fenced yard, priced right.

West — Spacious home, 2600 sq. ft. living space, indirect lighting, see to appreciate.

Live with your Business—2300 living area, 3 bedroom, 2 bath large den, plus 50x75 building for business. 3 lots, 2 water wells large storage building.

Look—3 room, bath, lot, $550.

MERLE NEWTON
REALTY
3311 Ave. S Ph. HI 3-6928
NIGHT Phone HI 3-6928

1. RANCH near Snyder, 928 A. 175 A cult., large house, 4 stock tanks. $75. A & only 29% dn. owner carry balance.

2. WEST 3 bdrms., 2 bths., small den, large dining area, $10,000.

3. Outside city limits 4 bdrm., brick, den, fireplace, large living room, dining room, 2 bth., 2 car garage; small barn & corral.

4. Cute 3 bdrm., 1 bth., large kitchen, dining area on ½ acre out of city limits. $4000.

5. 406 34th St. 3 bdrm., 2 bth. No dn. pmt., small closing. Pmts. $70.

6. 303 36th Place. 3 bdrm., 1 bth., brick trim. No dn. pmt., small closing, pmts. $65.

7. 215 34th St. 3 bdrm., 1½ bth., brick trim; no dn. pmt., small closing. Pmts. $69.

JACK & JACK REALTY
611 East Hwy. Ph. HI 3-3452
Night HI 3-3566

THREE BEDROOM, fenced small shop, plumbed for washer and dryer. 305 36th Place. HI 3-3069.

REAL ESTATE M

HOUSES FOR SALE M-2

BUYING? OR SELLING?

Houses refinished like new:

513 35th St.	$37.18 per month
501 32nd St.	$44.92 per month
416 28th St.	$55.46 per month

Plus taxes and insurance

3 bedroom, 2 bath, brick house outside city limits.

320 acres with good cotton allotment, good house, $160.00 per acre

120 acres, 4-4 inch wells, 18 acres of cotton, 13 acres of alfalfa & the rest in bermuda.

5—80 acre tracts, close in.

5 sections in Borden County, good buy.

3 Bedroom, 2 bath brick in east Snyder—worth the money.

FORREST W. BEAVERS
Realtor, Insurance & Loans
103 Brownfield Bldg.
Phone HI 3-9472
Virginia Eime Hi 3-3713
Forrest Beavers Hi 3-6467

3019 38th — 2 Bedroom. Fresh Paint. Total Price $7000.00. Nothing down.

3102 Ave. V. completely redecorated three bedroom, 1½ bath carport, total price $10,000. Nothing down.

El Paso St., neat two bedroom, carpet, double garage, huge lot, water well. Total price $8,500.

Southwest—3 bedroom brick, 2 bath, large kitchen, carpet, central heat and air, double garage, patio. Equity buy. Payment $93.00.

150' x 150' lot with water well, 4200 Ave. R.

3742 SUNSET—Equity buy on new loan—3 Bedroom—2 Bath—Den with fireplace—workroom with basement below.

3215 40th—3 Bedroom, 2 Bath—Carpet—Double carport

Choice lots in Colonial Hill . . . Yours plans or ours.

TEAL REAL ESTATE
Building Contractor
4201½ Ave. S.
Office: HI 3-4133
Night: Dillard Teal HI 3-4133

WE BUY EXTRA
CLEAN USED CARS
DENSON'S
USED CARS

T. C. Goss & 'Doc' Davis
SOUTHSIDE MOTOR CO.

1959 FORD Station Wagon	$195
1956 FORD 4 Door	$195
1958 FORD 4 Door	$195
1955 CHEVROLET ½ Ton Pickup	$295
1959 FORD ½ Ton Pickup	$295
1962 CHEVROLET ½ Ton Pickup, V-8	$595
1953 FORD 4 Door, Good Car	$195

3 Cars Can Take Up Payments
Several Later Model Cars.
WANT TO BUY SOME CLEAN CARS — OPEN SUNDAYS

SEE US FOR:

- MERCURY & JOHNSON OUTBOARD MOTORS
- GLASTRON & LONE STAR BOATS
- FISHING TACKLE & MARINE HARDWARE

FINANCING UP TO 24 MONTHS ON NEW BOATS & MOTORS.

DENSON'S GULF SERVICE
300 E. Highway Phone HI 3-3912

Sharpest Cars In Town

1966 Bel Air 4 Door
327 V-8, Power Steering & Brakes, Powerglide, Radio, Heater, Fact. Air $1995

1966 Ford Pickup
Long Wheel Base, Wide Bed, Grill Guard, Trailer Hitch, With Factory Built Camper $1995

No Payments Until May 25th

SNYDER MOTOR SALES
FORD CAPERTON, MANAGER
610 East Highway — Next To Sears
PHONE HI 3-3981

GROSS-YOWELL & CO.
KILLEEN, TEXAS

Due to continued growth and to provide for future plans, Central Texas' No. 1 building materials company needs additional experienced employees.

If you believe in the tremendous future of the building material business and want to share that future with a sound, well-managed, highly reputable firm that's going places — contact us today. Positions now open in:

- Store Sales
- Outside Sales
- Components Division
- Paint & Hardware Dept.
- Home Improvement Sales
- Floor Covering & Carpet Dept.

Check on us through Dun & Bradstreet, Lumberman's Red Book or any major supplier.

Unless your background will bear scrutiny, don't apply — as all applicants will be carefully screened.

Write today to — BILL YOWELL
GROSS-YOWELL & CO.
Box 605 — KILLEEN, TEXAS

REAL ESTATE M

HOUSES FOR SALE M-2

THREE BEDROOM, dining room, lots of storage space. Plumbed for washer and dryer. Call HI 3-3020

OIL LEASES M-7

I Will Buy Producing
SACROC ROYALTY
No Deal Too Small Or Too Large
HUGH BOREN, JR.
Phone HI 3-3555

Public Notice

Construction bids will be received on an addition to the Vocational Agriculture Shop at Ira Independent School District, Ira, Texas. Deadline for submitting bids will be Monday, May 8, 1967, at 8 p.m. Opening of bids will be the same date and time at the Superintendent's office at the Ira School, Ira, Texas. Plans and specifications may be obtained at the School Superintendent's office at Ira, Texas. The board reserves the right to accept or reject any or all bids.

(s) Roy Sallee
Superintendent

P.D.Q.'s

Are You Familiar With The P.D.Q.'s Of The Automobile Dealer?

All Cars Have ..... Price
All Have ..... Design
All Have Their Own ... Quality
But Do All Have The .... Service
You Want

We Strive To Have The Best Service, Before and After the Sale.

See Us Today At:

THOMAS
CHRYSLER-PLYMOUTH
2103 25th. HI 3-9386

A sunken ship becomes, in effect, an artificial reef that provides a haven for fish. Fishing experts experimentally are dumping old streetcars, automobiles and other bulky refuse into the ocean to provide more homes for marine life, thus better fishing.

Coast-to-Coast NEWSPAPERS SELL THE MOST!

1954 JEEP 4 Wheel Drive 1961 Engine	$ 375
1957 WHITE 4000 T. Full Tractor Equip.	$1495
1965 DODGE D-100 ½ ton	$1195
1962 INTERNATIONAL C-100 pickup, 4 sp. V-8	$ 825
1961 GMC V-6 4-Speed	$ 550
1960 CHEVROLET ½ ton Pickup, Overhauled	$ 495
1956 INTERNATIONAL S-160, 2 ton	$ 285
1953 CHEVROLET 1½ Ton	$ 125
1962 C-100 INTERNATIONAL V-8 With Powers Tool Box Body	$ 595

Snyder Truck & Tractor Co.
E. Highway Ph. HI 3-9346

TV SCHEDULES

KWAB BIG SPRING Channel 4

KWAB—Mon. thru Fri. Daytime

5:55 Sign on	12:00 National new
6:00 Sunrise sm.	12:10 Bulletin b'rd
6:30 How come	12:25 Weather
6:45 Cartoon cir'	12:30 world turns
7:10 far'-ranch ne'	1:00 Password
8:00 C.Kangaroo	1:30 Houseparty
9:00 Candid cam'	2:00 Gen. Hosp.
9:30 Hillbillies	2:30 Edge 'night
10:00 Andy M'berry	3:00 Secret storm
10:30 Van Dyke	3:30 Movie mat.
11:00 Love Life	5:00 Gandy time
11:25 News	5:30 News
11:30 Search tomor	

KWAB—Friday Evening

5:00 Batman	8:00 The Monroes
5:30 CBS News	9:00 Fugitive
6:00 Local News	10:00 News w'ther
6:10 Here n there	10:30 Movie
6:30 Time tunnel	12:30 Movie
7:30 Hogn Hero'	

KWAB—Saturday

5:55 Sign On	2:00 King of King
6:30 Color car'vl	3:00 Tour. Champ.
7:30 Milt. Monster	5:00 Ernest Tubb
8:00 Mi'ty mouse	5:30 Pickin time
8:30 Underdogs	6:00 Port. Wag'ner
9:00 Frankenstein	6:30 J. Gleason
9:30 Beatles	7:30 L. Welk
10:00 Superman	8:30 P & Petticoat
10:30 Gandy time	9:00 Gunsmoke
11:00 Road Runner	10:00 News
11:30 Jeagles	10:20 Movie
12:00 Tom&Jerry	12:00 Late show
12:30 Bandstand	1:30 Sign off
1:30 TBA	

KCBD LUBBOCK Ch. 11—Scat 5

KCBD—Mon. Thru Fri. Daytime

7:00 News	12:15 Closeup
7:05 Farm news	12:30 Make a deal
7:25 Weather	12:55 News
7:30 Today	1:00 Days of lives
8:25 News	1:30 Doctors
8:30 Today	2:00 Another w'ld
9:00 Reach starts	2:30 Don't say
9:25 News	3:00 Match game
9:30 Con'tration	3:25 News
10:00 Pat Boone	3:30 Sweepstakes
10:30 Hol. squares	4:00 Donna Reed
11:00 Jeopardy	4:30 Beaver
11:30 Eye Guess	5:00 Lonely
11:55 News	5:30 Hunt-Brink
12:00 Report	6:00 Report

KCBD—Friday Evening

6:30 Tarzan	9:00 Laredo
7:30 Man uncle	10:00 Report
8:30 Investigation	10:30 Tonight

KCBD—Saturday

7:00 Roy Rogers	1:15 Baseball
8:00 Super Six	1:00 Movie
8:30 Atom Ant	5:00 Sportsman
9:00 Flintstones	5:30 S. Mc Rep't
9:30 Kidettes	6:00 News
10:00 Sec' Squirrel	6:30 Flipper
10:30 Jetsons	7:00 Daisies
11:00 C. McCool	7:30 Get Smart
11:30 H. Hoopec	8:00 Movie
12:00 Western	10:00 Report
1:00 S. Koufax	10:30 Movie

KTXS SWEETWATER Ch. 12—Scat 3

KTXS—Mon. Thru Fri. Daytime

6:00 Sun. semes.	11:45 guiding light
6:30 TBA	12:00 News
6:45 Cartoon	12:15 Farm facts
7:10 Farm News	12:25 Weather
7:30 Morn. News	12:30 World Turns
7:55 How Come	1:00 Password
8:00 C. Kangaroo	1:30 Houseparty
9:00 C. Camera	2:00 Gen Hospital
9:30 Hillbillies	2:30 Edge of Night
10:00 Andy	3:00 Secret storm
10:30 Van Dyke	3:30 Movie
11:00 Love of Life	5:00 The Texan
11:25 News	5:30 W. Cronkite
11:30 S. Tomorrow	6:00 News

KTXS—Friday Evening

5:00 Batman	9:00 Fugitive
6:30 Time tunnel	10:00 News, w'thr
7:30 Hogan heros	10:30 Movie
8:00 Monroes	12:30 Movie

KTXS—Saturday

6:00 Sun. semes.	1:30 TBA
6:30 Cartoon	2:00 Hall - Kings
7:30 Milt Monster	3:00 T. Champion
8:00 M. Mouse	4:00 Golf Classic
8:30 Underdog	5:00 Ernest Tubb
9:00 F'stein, Jr.	5:30 Jamboree
9:30 The Beatles	6:30 J. Gleason
10:00 Superman	7:30 L. Welk
10:30 Lone ranger	8:30 P&Petticoat
11:00 Road runner	9:00 Gunsmoke
11:30 Beagles	10:00 News
12:00 Tom&Jerry	10:20 Movie
12:30 Bandstand	12:00 Late show
1:00 Baseball	

KRBC ABILENE Ch. 9

KRBC—Mon. Thru Fri. Daytime

7:00 Today	12:30 Make deal
7:25 Harry Holt	12:55 News
7:30 Today	1:00 Day'of'lives
8:25 Devotions	1:30 Doctors
8:30 Today	2:00 An. world
9:00 Reach starts	2:30 Don't say
9:25 News	3:00 Match game
9:30 Con'tration	3:25 NBC News
10:00 Pat Boone	3:30 Shadows
10:30 H'wd squares	4:00 Action la
11:00 Jeopardy	4:30 Newlywed G.
11:30 Eye Guess	5:00 Date game
11:55 News	5:30 H B report
12:00 News w'thr	6:00 News w'thr
12:15 Peg board	

KRBC—Friday Evening

6:00 Bio ouy	9:00 Laredo
6:30 Tarzan	10:00 News w'thr
7:30 Man uncle	10:30 Tonight
8:30 Investigation	

KRBC—Saturday Programs

7:30 Porky Pig	4:00 Movie
8:00 Super 6	5:30 S-Mc Report
8:30 Atom ant	6:00 Ocal wife
9:00 Flintstone	6:30 Flip or
9:30 Space kid.	7:00 Daisies
10:00 S'rt squirrel	7:30 Get Smart
10:30 Jetsons	8:00 Movies
11:00 Cool McCool	10:15 News w'thr
11:30 B. Anderson	10:45 Comment
12:00 Bowling	11:00 Tonight
1:00 Baseball	

WFAA DALLAS Scat 2

F. C. C. Regulations require SCAT to not duplicate programs of KTXS on same day. Another Dallas station is used as an alternate.

WFAA—Mon. Thru Fri. Daytime

6:00 Operation lift	1:30 Dream girl
6:30 Murray Cox	2:00 KERA Ed.
6:55 News	2:30 Dark Shad
7:00 Peppermint	3:00 Dating game
8:25 Movie	3:30 Dateline HW
10:00 Sweepstakes	3:55 Chird' Dr.
10:30 1 ' Million	4:00 Backstage
11:00 Ev'body talk	4:30 Sump'n else
11:30 D. Reed	5:30 News
12:00 Fugitive	5:55 Direction
1:00 Newlywed	6:00 News, w'ther

WFAA—Friday Evening

6:30 Green hornet	10:30 Movie
7:00 Time tunnel	11:00 Weather
8:00 Rango	11:02 Movie
8:30 Phyllis Diller	12:30 Late movie
9:00 Center stage	2:30 Movie
10:00 News, w'thr	4:30 Movie

WFAA—Saturday

6:29 Inspirational	5:30 M. Dillon
6:30 Deputy dawg	6:00 News
7:00 Peppermint	6:30 Dating game
8:00 Rocky pig	7:00 Newlywed
8:30 King Kong	7:30 Mission imp.
9:00 Stingray	8:30 H'wood Pal.
9:30 Space ghost	9:30 NFL Action
10:00 Casper	10:00 News, w'thr
10:30 Milt' Mopst'	10:30 Movie
11:00 Bugs Bunny	10:55 Weather
11:30 M'la gorilla	10:57 Movie
12:00 Hoppity	12:30 News
12:30 Hocker' Lea'	12:45 Movie
3:00 Wrestling	2:15 FBI
3:30 Gourmet	2:16 Prayer

KMID MIDLAND Channel 2

KMID—Mon. thru Fri. Daytime

7:00 Today	1:00 Days of lives
9:00 Bat Master'	1:30 The doctors
9:30 Concentration	2:00 'Nother world
10:00 Pat Boone	2:30 Don't say
10:30 H'w'd square	3:00 Match game
11:00 Jeopardy	3:25 News
11:30 Eye Guess	3:30 Romper rm.
11:55 News	4:00 Komic Karn.
12:00 Divorce court	5:00 Beaver
12:30 Make deal	5:30 Hunt-Brink
12:55 News	6:00 News

KMID—Friday Evening

6:30 Tarzan	9:00 Laredo
7:30 Man uncle	10:00 News w'thr
8:30 Investigation	10:30 Tonight

KMID—Saturday Programs

8:00 Super 6	4:00 Movie
8:30 Atom ant	5:00 Sportsmen
9:00 Flinstones	5:30 S-Mc report
9:30 Space kidets.	6:00 News
10:00 Sec. squirrel	6:30 Flipper
10:30 Bid 'n buy	7:00 Daisies
11:00 Cool McCool	7:30 Get Smart
11:30 Bozo clown	8:00 Movies
12:00 Movie	10:00 News w'thr
1:00 Baseball	10:45 Tonight

KTVT FT. WORTH Scat 4

KTVT—Mon. Thru Fri. Daytime

6:45 Meditations	1:00 H. Showcase
6:50 News	2:30 Carnival
7:00 Theatre	3:00 Cartoon.
8:30 Romp' room	3:30 Popeye
9:00 J. Lanne	4:00 Theatre
9:30 Dec. Bride	4:30 Supermen
10:00 Startime	5:00 Cartoons
11:30 J. Hallmark	5:30 Cisco Kid
11:40 News, w'thr	6:00 Lawman
12:00 Checkmate	6:30 Rawhide

KTVT—Friday Evening

7:30 Chevenne	11:00 Late show
8:30 Lawman	12:30 News, w'thr
9:00 Movie	12:35 Meditations
10:00 News, w'thr	

KTVT—Saturday Programs

8:30 Sat. Circus	6:00 Wilburn bro.
10:00 Movie	6:30 Jamboree
11:30 Vo'r' Digest	7:30 P wagoner 3
12:00 SMU Work'	8:00 Buck Owens
12:30 Farm show	8:30 Hayride
1:30 Theatre	9:30 E. Tubb
3:00 Rocky &	10:00 Wrestling
3:30 Topper	11:30 The Beat
4:00 Young C'try	12:00 News.
4:30 C. Weaver	12:15 Meditations
8:00 Gospel sing'	

KLBK LUBBOCK Ch. 13—Scat 6

KLBK—Mon. Thru Fri. Daytime

5:55 Sign On	11:45 Guiding light
6:00 Sun. Sem	12:00 News
6:30 Popeye	12:05 Local news
6:45 Farm news	12:15 Farm news
7:05 News	12:25 Weather
7:30 Morn. show	12:30 World turns
8:00 C Kangaroo	1:00 Password
9:00 C. Camera	1:30 Houseparty
9:30 Hillbillies	2:00 Hospital
10:00 Andy	2:30 Edge of nite
10:30 Van Dyke	3:00 Secret storm
11:00 Love of life	3:30 Matinee
11:25 News	5:00 Rifleman
11:30 S'ch. rmr'w	5:30 News

KLBK—Friday Evening

6:30 Time tunnel	10:00 News, w'thr
7:30 Hogan hero	10:30 Theatre
8:00 Monroe's	12:30 Sign off
9:00 Fugitive	

KLBK—Saturday Programs

5:55 Sign on.	2:00 Hall - Kings
6:00 Sun. Sem	3:00 Champions
6:30 Carnival	5:00 E. Tubbs
8:00 M. Mouse	5:30 Picking time
8:30 Underdog	6:00 P. Wagoner
9:00 F'kenstein	6:30 J. Gleason
9:30 Beatles	7:30 L. Welk
10:00 Superman	8:30 Pist' Petti.
10:30 Lone ranger	9:00 Gunsmoke
11:00 Road run'er	10:00 News, w'thr
11:30 Beagles	10:20 Movie
12:00 Tom&Jerry	12:00 Late Show
12:30 Bandstand	1:00 Sign off
1:30 Colon'. Junc.	

CHURCH NEWS

CHURCH NOTES

REV. JESSE POE

Union Baptist

Revival begins at Union Baptist Church on Monday, April 17, and continues through April 23. The visiting evangelist is Jesse Poe, pastor of Oaklawn Baptist Church of Texarkana, Tex. Rev. Poe will be here Monday night. The song director for the revival is Jim Stephens. Mr. Stephens is Music and Education Director for the College Baptist Church of Big Spring.

The pastor of Union Baptist Church, Rev. Guy A. White, will be in the pulpit on Sunday, April 16. The sermon subject at the 10:50 a.m. worship hour is "Salvation in Christ," with the text being found in Acts 4:12.

At the 7 p.m. worship hour, the pastor's sermon will be "When God Became a Man," with text from John 1: 6-14.

Revival service times are as follows: Tuesday through Friday — 10 a.m. Monday through Saturday — 7:30 p.m. Sunday — 10:50 a.m. and 7 p.m.

Nursery will be provided for all services.

• • •

Green Hill Baptist

Revival services at Green Hill Baptist Church are continuing through Sunday, April 16, with Rev. Allan Cartrite, pastor of First Baptist Church, Early, as Evangelist, and Rev. Bob Finley, student at Wayland Baptist College, leading the music.

Sunday school is at 9:45 a.m. on Sunday, with morning worship service following at 11. The pastor will bring the message.

James Patrick, music director of the church, will meet with the Church Orchestra at 5 for rehearsal, also with the Youth Choir at 6. Training Union is at 6:30 and the evening worship service at 7:30. Rev. Bob Finley will bring the message.

The Junior Girls' Auxiliary will meet at the church on Monday at 4 p.m.

Tuesday at 9:30 a.m. is meeting time for the Beginner Sunbeams, and also the Womans' Missionary Union. The ladies will meet in circles for their program. The Griffin Circle will meet with Mrs. Virginia Thomas, and the Nixon Circle will meet with Mrs. Dorothy Savage.

The Quarterly Meeting of Mitchell - Scurry Associational WMU will be at the Westbrook Baptist Church on Wednesday, April 19, beginning at 10 a.m.

Regular meetings on Wednesday at 7 p.m. include teachers and officers meeting, Royal Ambassadors, Intermediate GA, and Primary Sunbeams. Prayer meeting is at 7:45 with choir rehearsal following.

• • •

Bethel Baptist

"Gather The Fragments" will be the sermon topic to be broadcast by R. Virgil Mott, Sunday morning at 8:38 a.m. over KSNY.

Sunday School will begin at 9:45 a.m., and the morning worship service has been scheduled to begin at 10:55 a.m. "Disciplined Christian Living," will be the sermon topic of the pastor. Scripture references are, Timothy I 3: 14-16, 4:4-12, 16.

Training Union will begin at 6:30 p.m. and the evening worship service at 7:30 p.m. The sermon topic will be "More Like the Master." Scripture reference is John 20:21.

Mrs. Bob Nimmo, president of Bethel Baptist Church, WMS, announced a meeting of the Night circle of the WMS at the church Friday April 21, for sewing and mending clothes for the needy. Each one will bring a sack lunch, and also needle, thread, and buttons.

Mrs. R. Virgil Mott, the pastor's wife recently returned from a trip to Indianola, Iowa, where she visited her daughter Mrs. Stanley Norsworthy. Mr. and Mrs. Norsworthy sang at Simpson College while Mrs. Mott was visiting there.

Colonial Hill Baptist

Sunday School begins at 9:45 at the Colonial Hill Baptist Church, with the morning worship service at 11 o'clock. The pastor, Miller Robinson, will use as his sermon subject, "My Sin Is Ever Before Me" taken from Psalm 51: 1-13.

Training Union begins at 6 p.m. and evening worship service at 7 o'clock. The message for the evening will be, "Sandpaper Personalities" taken from Luke 18:11-12, I Kings 21:-3-4, James 3:2. Immediately following the evening service the Young People and Intermediates will have a fellowship, with George Schorman, a sophomore student from Hardin-Simmons University, leading in the fellowship.

Monday evening the WMU Council will meet at the church at 7 followed by a very special program on Africa at 7:30 p.m.

Tuesday the Primary Sunbeams will meet at 2:45 p.m.

Wednesday the World Friends will meet at 3:45 p.m. and the Girls Auxiliary will meet at this time also. The Royal Ambassadors will meet at 6:45 p.m. The teachers and officers of the Sunday School will also meet at 6:45 for lesson discussion and preparation. Prayer Service will begin at 7:45 p.m. The Adult Choir will meet for rehearsal at 8:30 p.m.

• • •

Trinity Methodist

Church School will begin at 9:45 a.m. this Sunday. "The Faith That Grows Out of Doubt" will be Rev. McMillan's sermon topic for this third Sunday after Easter. The lessons will be Job 19: 23-27 and John 20: 19-31.

The evening schedule will begin at 5:30 p.m. with the Methodist Youth Fellowship supper. The MYF will view the film, "The Day Geography Got Lost" this Sunday evening. The evening worship service will begin at 7 p.m. in the Sanctuary.

Opportunities of the week at Trinity will include: Monday — Called meeting of the Commission on Stewardship and Finance to work out the 1967-68 Budget, 7:30 p.m.; Tuesday — Meeting of the Trustees, 7:30 p.m.; Wesleyan Service Guild, 7:30 p.m.; Wednesday — Choir Practice, 7:30 p.m.; WSCS Visitation to Hillcrest Lodge, 9:30 a.m.

• • •

First Baptist

All activities at First Baptist this week are centering around the revival April 16 - 23, when Dr. Eddie Lieberman, a Jewish Christian, will be preaching at both morning and night services.

On Sunday, Dr. A. B. Lightfoot will speak on "The Day of Atonement" in the morning service and "The Compassionate Heart of God" in the evening service.

Sunday night following the service the youth will see the film, "Missionary to Walker's Garage," an excellent film about the opportunities a young man had for witnessing to others. On Monday night at 6:30 the Juniors will have a hot dog supper in the fellowship hall and on Tuesday night the Primaries will meet at 6:30 for hot dogs.

Every night of the revival the Juniors will meet for Booster Band at 7, under the direction of the pastor and the choir will rehearse each night with J. D. Smith directing. On Thursday evening at 7:15 the Intermediates and Young People will meet at 6:15 in fellowship hall for food and a fellowship period preceding the service.

On Sunday the emphasis will be on high attendance in Sunday School with a goal of 597. Everyone is invited to attend each service.

• • •

Grace Lutheran

"A Time For Testing," will be the sermon theme at Grace Lutheran Church this Sunday morning at 10:30. Pastor John Bollinger will use as his text, John 16:16-22.

The Adult Sunday School class will continue its study of the miracles of Jesus, with special emphasis this Sunday on death and resurrection. Sunday School classes for all ages begin at 9:15 a.m.

Visitors are always welcome in the Sunday School and at the Worship Service.

REV. LYMAN PAUL WOOD

Methodists At Union Set Revival

Union Methodist Church will have its spring revival beginning Sunday and continuing through April 22.

The visiting evangelist will be the Rev. Lyman Paul Wood, pastor of First Methodist Church in Shamrock.

Rev. Wood is a native Texan but has resided in Oklahoma and New York City. He attended Bethany-Peniel College at Bethany, Okla. where he received A.B. and Th. B. degrees. He was elected to Who's Who in American Colleges and Universities.

Later he did graduate work at New York University and also has done additional work at Perkins School of Theology at Southern Methodist University.

Rev. Wood's pastoral appointments have included Waco, Austin, Petersburg, Hart, Amarillo, Borger and Shamrock in Texas; and three years in New York. He served as administrative assistant on the staff of Bethany-Peniel College for two years and has been called as speaker for youth conventions and camps, including three consecutive summers at Webster Camp in Kansas. He also has preached in evangelistic missions that have taken him to 11 different states. He served as district secretary of evangelism for a period of five years in the Amarillo District and is District Secretary of Missions in the Pampa District.

Rev. Wood is married and he and his wife, Marje, have a son, Stanley 14. He will preach his first sermon in the Union revival at 7:30 p.m. Sunday. He will preach at 7:30 each evening through Thursday night next week and each morning following a 7 a.m. breakfast Monday through Thursday. The Rev. Jene C. Greer, pastor, will preach next Friday night and for the Saturday morning breakfast service. There will be no Saturday service. The public is invited to all services.

This Sunday morning, Rev. Greer will preach on the subject, "Have You Really Tried Christ's Way?" Matthew 7:13-14.

• • • •

Our Lady Guadalupe

Masses on Sundays are at 8 and 10 a.m. and on week days at 7 a.m. Wednesday services start at 7 p.m. with Apostolic for the Cursilliastas and Youth Hour, Confessions, Mass, Instruction, Holy Communion and School of Religion. Group meetings are after Mass.

On First Fridays there is evening Mass at 7:30 p.m. School of Religion for Grammar School children is held on Monday from 4 to 5 p.m. and Sundays from 9 to 10 a.m.

The Holy Name meets on the second Monday of the month. Guadalupanas the first Monday. Daughters of Mary and CYO fourth Monday and the Altar Boys on the fourth Saturday of each month. The Parish Council meets on the second Sunday after the 10 o'clock Mass.

Fr. Herman Valladares, M.A., is Pastor of the Church, located at Avenue K and Thirteenth Street. Services are in English and Spanish.

• • •

Morningside Baptist

Sunday School will begin at 10 a.m. and the worship service at 11 at Morningside Baptist Church. The Rev. Jack Welch will be in the pulpit for the worship service.

Training Service is set for 6 p.m. and evening worship for 7 p.m.

The Men's Brotherhood will meet at 7:30 p.m. Monday.

Midweek prayer service is set for 7:30 p.m. Wednesday and weekly visitation for 7:30 p.m. Thursday.

Be still

"I am the way, the truth, and the life: no man cometh unto the Father, but by me." St. John 14:6.

Christ is the way when the road is lost;
A haven, as well, to the tempest tossed.
And for the weak, how strong is He,
Bringing aid and hope and love, all three.
With health to the ill and sight to the blind,
As he offers forgiveness to all mankind!

WILL CURTIS

Special Service At Mt. Olive Baptist

A special program will be presented Sunday afternoon at Mount Olive Baptist Church here.

The Rev. R. Virgil Mott, pastor of Bethel Baptist Church, will lead in special music for the service, and the Rev. D. L. Nipp will preach on the subject, "One Lord, One Faith and One Baptism," Eph. 4:5.

Purpose of the special service is to help raise funds for some needed improvements to the Mount Olive Baptist Church building.

St. Elizabeth's Catholic

Sunday masses are at 7:30 and 10:30 a.m. Masses on Holy Day are at 7:30 a.m. and 7:30 p.m. Confession is at 7:30 p.m on Saturday and before both masses on Sunday.

Father Cyril Lange is pastor of the church which is located at Avenue A and Thirty-first Street.

The Knights of Columbus Council No. 4414 hold their regular meetings on the second and fourth Tuesdays of the month.

The St. Elizabeth Ladies Altar Society meets on the first Thursday of each month.

Both organizations conduct their meetings in the basement of the church.

• • •

Eastside C-C

Don Browning will be in the pulpit at the worship service Sunday at East Side Church of Christ. For the 8:15 a.m. radio service, his topic will be, "God's Plan for Unity." At the 10:25 a.m. service his subject will be "Those Strange Macedonians," and for the 6 p.m. worship service, his subject will be "Are We Fulfilling the Mission of Jesus?"

Bible classes for all ages are held at 9:30 a.m. each Sunday. Training classes for young boys and young girls are held at 9:30 a.m. each Saturday. Ladies Bible classes are held each Wednesday morning at 9:30. The mid-week worship service is scheduled for 7:30 p.m. Wednesday. Visitors are always welcome.

Homecoming Revival Set At Midway

A Homecoming Revival featuring a different speaker at each service, has been scheduled at the Midway Baptist Church the Rev. J. H. Skiles, pastor, has announced.

The revival will begin Wednesday, April 19, and continue through Sunday, April 23.

A former pastor of Midway Baptist Church and life-long friend of the present pastor the Rev. T. L. Nipp, will preach at the opening service on Wednesday evening. Rev. Nipp has held pastorates in Erath County and other areas of West Texas, having been an active pastor for 50 years.

On Thursday night the preacher will be the Rev. Billy Hudnall, a former member of Midway Baptist Church and who was ordained into the ministry there. Rev. Hudnall is now pastor of First Baptist Church in Rotan.

Former pastors at Midway will preach for the remainder of the revival services. The Rev. Leslie Kelley will preach Friday night, th Rev. Buster Edwards on Saturday night, the Rev. Cone Merritt on Sunday morning and the Rev. Marvin Rogers on Sunday evening.

The public is invited to attend all of the services and Rev. Skiles said that former members and friends are particularly urged to attend. Rev. Skiles is in his 14th year as pastor of Midway Baptist Church.

First Methodist

Sunday School for all ages begin, at 9:45 a.m. This Sunday is Pledge Day at First Methodist Church. Everyone has been asked to turn in a pledge for the 1967-68 church year.

Dr. John A. English, pastor has chosen for his sermon, "God's Concern For You," the second sermon in a series based on "God's Sufficiency." Mrs. Bob Womack will be in charge of the music with Mrs. Wendell Rehm at the organ.

The MYF groups will have a hamburger fry this Sunday evening at 5:30 p.m.

For the 7 o'clock evening worship, Dr. English will base his sermon on "Methuselah."

Other activities for the week are: 7:30 p.m. Boy Scouts and Explorers on Monday; the Esther Circle at 7:30 p.m. on Tuesday; Story Hour and the Ruth and Preuitt Circle Study at 9:30 a.m., and Quarterly Conference at 7:30 p.m. on Wednesday; Kum Dubl Social at 7 p.m. on Thursday.

• • •

First Presbyterian

The Rev. John Gordon, pastor of First Presbyterian Church, will preach Sunday morning on the subject, "Life's Pay-up," Rev. 20:11-15.

Junior High Young People will meet at 5 p.m. at the church.

The United Presbyterian Women will meet at 7:30 p.m. Tuesday at the church.

1st Assembly Of God

"The Call of Samuel" is the title for the Sunday School lesson this week at First Assembly of God Church. The text is from Samuel I 3: 1-10, 16-20. The Sunday School will begin at 10 a.m.

The Rev. R. C. Dearman, pastor, will preach at both the morning and evening worship services. The morning service is set for 11 a.m. and the evening service for 7:30 p.m.

The Woman's Missionary Council will meet at 9:30 a.m. Tuesday for the annual business meeting. Officers of the local council will be elected.

The midweek worship service will be held at 7:30 p.m. Wednesday.

Tonight the Christ Ambassadors will meet at 7:30 for a "singspiration."

Sixth-Grade UFOs Start Forest Fire

ROME, Ga. (AP) — Sixth graders, who sent homemade objects flying over forest lands near here this week, were blamed for setting fire to a mountainside of timber.

Forestry officials said some of the plastic laundry bags, propelled by hot air from burning candles attached by soda straws, flew more than a mile at heights of about 1,000 feet.

Several hundred acres of woodland burned on Mt. Alto Tuesday night and officials blamed the blazes on the contraptions.

The youths were let off with a warning not to send up any more of the objects.

COMING TO SNYDER:
THE
DALE CARNEGIE COURSE

DALE CARNEGIE · FOUNDER

After Completing This Course YOU Can

• . . . Gain Recognition In Business and Social Activities Through Poise and Confidence!
• . . . Speak Effectively! • . . . Remember Names!
• . . . Control Tension and Anxiety!

In just a few hours over a short period of time YOU will develop qualities which you already possess and make yourself more successful, more popular and more at ease in any situation! The Dale Carnegie Course is designed to fit into your present schedule without making a burden on your time!

For Further Information Write The SNYDER DAILY NEWS

Sponsored In Snyder By

THE SNYDER DAILY NEWS

Presented By

WARREN QUINLAN & ASSOCIATES

HI 3-5486

Fill Out This Coupon and Mail It NOW You Will ALWAYS Be Glad You Did!

INTERESTED IN COURSE

For further information about the benefits of the Dale Carnegie Course write: DALE CARNEGIE COURSE, c/o THE SNYDER DAILY NEWS, Box 949, SNYDER, TEXAS or call HI 3-5486.

Name .....

Address .....

City ..... State .....

Phone Number .....

Whosoever Will may come to Church may come to God . . .

SPONSORED AND MADE POSSIBLE BY THE BUSINESS FIRMS LISTED BELOW:

Stinson Drug
Dean Floyd
1815 25th — HI 3-3531

West Texas State Bank
Member F.D.I.C

Snyder National Bank
Member F.D.I.C.

Bolger Funeral Home
G Edward Bolger
1709 25th — HI 3-3533

Bell-Seale Funeral Home
3101 Ave. S — Phone HI 3-5454

Neal Machine Shop
Mr. & Mrs. Ralph Neal
2311 Ave. G — HI 3-3283

Von Roeder Seed Farms
Bentley Baize
Lamesa Hwy. — HI 3-3341

Scurry Butane Company Of Snyder
1012 25th — HI 3-3721

Hall Drug
Emory & Ileta Hall
606 East Hwy. — HI 3-4571

In the beginning the Great God created man in His own image. He gave man the Sabbath Day and said "Keep It Holy." He gave man a code to live by, known as the Ten Commandments. Although today THREE of every FOUR people in America are unchurched . . . He gave man the Church and hoped he would be a worshipper in it, at least, every Sabbath Day. The Cosmic Judge of all the earth will reward our deeds with fairness. Whether to sleep or not to sleep through the hour of worship at your Church each Sunday . . . that is the question?

Typical of many of the "unchurched group" is the scene above . . . "The Sunday Morning Sleeper." There is little justification for the habitual "Sunday Morning Sleeper." Man's creation was such that it is necessary for him to gain strength and courage for the battles of life from the influence of the Church and the teachings of Jesus.

Jesus said that "Man shall not live by bread alone, but by every word that proceedeth out of the mouth of God."

A comfortable bed on Sunday morning with radio and a newspaper, wonderful as they are, cannot "tone up" and sweeten a life like an hour of worship in the Church of one's choice. Man needs something luxuries cannot give. He must be fortified for the gruesome tasks which may lie ahead; he must have Jesus on his side.

There is a certain reassurance that comes from the toll of the Church Bell and singing of the choir. Be a worshipper in the pew of your Church every Sunday. "You need the Church . . . The Church needs you." You'll find her doors ajar. Don't Be a Sunday Morning Sleeper.

YOU IN THE CHURCH
THE CHURCH IN YOU

Character is a by-product of the church. It is here that young and old alike are showered with benedictions that fortify and influence for a better citizenship and a stronger democracy. In the church the ministerial are molding religious character. Statesmen today declare that the church alone can furnish leadership to handle the affairs of state in these perilous times. Then we with our children should go to the church of our choice on Sunday. "You in the Church and the Church in you"—form a combination for good. Be a regular CHURCH-GOER and a daily BIBLE READER.

Williams Newspaper Features
P. O. Box 231, Fort Worth, Tex.

SPONSORED AND MADE POSSIBLE BY THE BUSINESS FIRMS LISTED BELOW:

Bill Mapes Electric Co.
Commercial, Residential & Serv. Calls
308 23rd — Ph. HI 3-3971

Snyder Daily News
2107 25th St.

Little Mexico Cafe
Mr. and Mrs. Carlos Mijares
East Hwy. — HI 3-9169

Wilson Motors
Wm. H. Wilson, Jr.
East Hwy. — HI 3-6351

Midwest Electric Co-Op, Inc.
Johnnie Ammons, Mgr. & Parker Westel
Roby, Texas

Rhodes Welding Co. Service
Coy E. Rhodes
Lamesa Highway — HI 3-4861

The Deffebach Agency
Lyle & T. M. Deffebach
2606 Ave. R — HI 3-5618

66 Restaurant
R. H. (Bob) Mills
East Hwy. — HI 3-6262

Snyder Savings & Loan Assn.
Max West
Corner Ave. S & 27th St. — HI 3-9305

Higginbotham-Bartlett Co.
R. C. Patton
1913 25th — HI 3-3431

Churches Of Snyder And Area—Support Them Every Week!

ASSEMBLY OF GOD
First — Ave. S & 19th St.
Bethel — 1412 25th St.

BAPTIST
Avenue D — 324 30th
Bethel — 1708 Ave. E
Calvary — 2300 W. 35th
Central — Hermleigh
China Grove — Hermleigh
Colonial Hill — 3506 El Paso
Dermott — Demott
Dunn, Dunn, Tex.
First — 1701 27th
First — Fluvanna, Tex.
First — Hermleigh, Tex.
Friendly Will — 1011 34th
Gail — Gail, Tex.
Greenhill — 208 Clairemont
Missionary — Clairemont Rd.
Ira — Ira, Tex.
Knapp — Star Rte., Ira, Tex.
Midway — Midway
Morningside — 119 36th
Mount Olive — 3306 Ave. M
North Side — 1909 16th
Primitive — 2011 Ave. M
Templo Bautista — 1315 Ave. S
Union — Rt. 1, Union

CATHOLIC
Our Lady Of Guadalupe
St. Elizabeth's — 31st & Ave. A
St. John's — Hermleigh

CHRISTIAN
First — 2701 W. 37th

CHURCH OF CHRIST
Ave. R
Dunn — Dunn, Tex.
Ave. F & 30th St.
East Side — 31st & Ave. C
Fluvanna — Fluvanna, Tex.
Gail — Gail, Tex.
Hermleigh — Hermleigh, Tex.
Ira — Ira, Tex.
Lloyd Mountain Church of Christ
Lloyd Mountain
Spanish
Thirty Seventh St. — 2500 37th

CHURCH OF GOD
Church Of God — 3412 Ave. H
Church Of God, Ira, Texas
The Church Of God — 2100 Ave. O

EPISCOPAL
St. John's — 2214 42nd

JEHOVAHS WITNESSES
Jehovahs Witnesses—607 N. Ave. S

LUTHERN
Grace Lutheran — Cogdell Dr.

METHODIST
Allen's Chapel
Dermott — Dermott, Tex.
Dunn — Dunn, Tex.
First — 2700 Ave. S
Fluvanna — Fluvanna, Tex.
Gail — Gail, Tex.
Hermleigh — Hermleigh, Tex.
Ira — Ira, Tex.
Trinity — Big Spring Hwy.
Union — Rt. 1, Union, Tex.
Iglesia Methodist Mission — 21st & Ave. T

NAZARENE
Church Of Nazarene — 704 30th

PENECOSTAL
United — 3101 Ave. C

PRESBYTERIAN
First — 2706 Ave. R

APOSTOLIC FAITH
Apostolic Faith — 2506 25th

FAITH TABERNACLE
Faith Tabernacle