(illegible)
P.O. Box 45436
Dallas, Tx. 75235

THURSDAY

THE SNYDER DAILY NEWS

VOL. 22 NO. 108 SNYDER, TEXAS (79549) THURSDAY, SEPT. 2, 1971 10 PAGES — PRICE 10c

The SDN Column



NAMED SECRETARY OF STATE—Gov. Preston Smith Wednesday announced the appointment of his legal aide Robert Douglas (Bob) Bullock as secretary of state to succeed Martin Dies Jr. (AP Wirephoto)

County Agricultural Agent Billy Roach has suggested that the Scurry County Fair set up special competition this year for big weeds. There are plenty of potential entries on farms as well as city lots, and some sort of prize could be offered for the heaviest weed and-or the tallest weed.

Fortunately weeds are not the only thing growing rapidly following August's bountiful rains. Roach said he had never seen rangeland spring to life so quickly as it has this season. It just proves once again how remarkably well the land here can rebound from a drought. Ranchers will go into the winter with pastures in the best condition in years and years.

Much farmland still is hampered by too much water, an unusual situation in these parts, and it will be touch and go from here on. All will have to battle weeds and insects and some fields still are much too wet for farm machinery to be taken into the crops.

★ ★ ★

And inevitably there is the one about the farmer who plans to seek drought aid to rebuild terraces which were broken by the heavy rains.

★ ★ ★

City councilmen couldn't have gone wrong in selecting colors for the new street signs to mark College Avenue. The two combinations finally considered were blue and white, and green and white. The college students selected blue, green and white as the official colors at WTC.

The city council ultimately selected green and white to mark the new College Avenue (formerly Avenue S). The new signs have not arrived yet, but are expected in a few days.

★ ★ ★

Montezuma wasn't troubled by women's lib groups, according to "Choc Talk," publication of the Chocolate Manufacturers Association of the USA. Although chocolate (or chocolatl, as they called it) was the royal drink of the Aztecs, it was forbidden to the ladies of the court.—WACIL McNAIR.

★ ★ ★

Today In History

By THE ASSOCIATED PRESS

Today is Thursday, Sept. 2, the 245th day of 1971. There are 120 days left in the year.

Today's highlight in history:

On this date in 1966, the Great Fire of London began. Thirteen thousand homes were destroyed.

On this date:

In 1789, the U.S. Treasury Department was established, with Alexander Hamilton as secretary.

In 1864, during the Civil War, Union forces under Gen. William T. Sherman occupied Atlanta, Ga.

In 1901, Vice President Theodore Roosevelt said in a speech at the Minnesota State Fair: "Speak softly and carry a big stick; you will go far."

In 1940, the United States transferred 50 destroyers to Britain in exchange for a lease of military bases in Newfoundland and the British West Indies.

In 1957, Arkansas Gov. Orval E. Faubus ordered National Guard troops and state police to prevent the entry of Negroes at Little Rock's Central High School.

In 1963, Alabama Gov. George C. Wallace stopped school integration at Tuskegee High School by encircling the building with state troopers.

Ten years ago: Prime Minister Jawaharlal Nehru of India addressed a meeting of neutralist nations in Belgrade, Yugoslavia, and called for talks between the United States and the Soviet Union to assure world peace.

Five years ago: Trains began running again in Canada after a one-week strike.

One year ago: The U.S. space agency canceled two of its remaining Apollo flights, reducing the program to four trips to the moon.

★ ★ ★

WEATHER

SNYDER TEMPERATURES: High reading Wednesday, 86 degrees; low reading, 66 degrees; reading at 7 a.m. today, 67 degrees.

Northwest Texas: Clear to partly cloudy tonight and Friday. Widely scattered thunderstorms in Panhandle Friday afternoon. A little warmer afternoons. Low 62 to 72. High 92 to 98.

North Central Texas: Clear to partly cloudy and a little warmer tonight and Friday. Low 70 to 75. High 92 to 98.

Northeast Texas: Partly cloudy tonight and Friday. Scattered afternoon and evening thundershowers. Low 68 to 74. A little warmer Friday, high 90 to 95.

Southwest Texas: Partly cloudy and warm through Friday. High 86 to 96. Low 64 to 75.

South Central Texas: Partly cloudy and warm through Friday with widely scattered, mostly daytime, showers and thundershowers near coast and widely scattered, mostly afternoon and evening, thundershowers in interior. High 86 to 96. Low 70 to 80.

Southeast Texas: Partly cloudy and warm through Friday with widely scattered, mostly daytime, showers and thundershowers. High 83 to 90. Low 68 to 80.

West of the Pecos: Partly cloudy and warm with a few afternoon and evening thundershowers, mainly over mountains. High 87 to 98. Low 60 to 70, except 55 at higher elevations.

SNYDER
Home Of
Western Texas
College

THREE-TENTHS OF ONE PER CENT

Wholesale Prices Rise

WASHINGTON (AP) — The government's first price report since President Nixon's wage-price freeze showed today that wholesale costs of food, industrial raw materials and finished manufactured products rose three-tenths of one per cent in August.

The rise matched the smallest increase in five months but because wholesale food prices did not drop as much as expected for the month, the Bureau of Labor Statistics figured the over-all rise at seven-tenths of one per cent on a seasonally adjusted basis—highest in six months.

"The August index is based almost entirely on prices prevailing before the wage-price stabilization action announced by the President on Aug. 15," the bureau said.

The August rise brought the Wholesale Price Index up to 114.9 of its 1967 base of 100, four per cent above a year earlier.

This was the largest annual spread in 16 months.

The index figure means that it cost $114.90 on the average last month for wholesale goods that cost $100 four years ago.

Although wholesale food prices generally declined, egg prices rose more than 23 per cent and fresh fruits and vegetables went up six per cent for the month. These are the main food items that are specifically exempted from the price freeze both at wholesale and retail levels.

The report said that average prices of industrial raw materials rose five-tenths of one per cent, largely because of increases for steel products and lumber and wood products.

The prices of consumer finished goods ready to go to retailers rose three-tenths of one per cent, it said.

"The continued upward push in prices of construction materials including lumber and wood products, steel mill products and concrete products caused a nine-tenths of one per cent rise for processed materials, supplies and components," the bureau said.

"Metals and metal products had the greater influence as major advance was registered for steel mill products, nonferrous metals, containers, hardware and a variety of other metal products," it said.

The rise is over-all metals and metal products was 1.4 per cent, the report said.

Other significant price increases included a five-tenths of one per cent rise for textiles and clothing, a three-tenths rise for fuels and electric power and increases for motor vehicle parts, household appliances, paper, shoes and some rubber products, the report said.

Sharp declines for grains and chickens caused most of the decrease for farm products. Hogs, oilseeds and fluid milk also were lower," it said.

A decrease in prices of processed foods reflected declines for meats, processed poultry and dairy products, it said.

Meanwhile, organized labor's chief spokesman George Meany, gave the first direct hint he is willing to bargain with the White House over Nixon's economic plans to follow the freeze which ends Nov. 13.

Board's Power Is Challenged

AUSTIN (AP) — Henderson Rep. Fred Head testified today that members of the House would suffer "irreparable damage" if the authority of a special five-member Redistricting Committee was not established soon.

Head said the redistricting board conceivably could wait until Oct. 23, the last day it is empowered to act, before offering a redistricting plan.

This is only 15 days prior to the deadline for representatives to establish their residence for seeking re-election, Head said.

Rep. Delwin Jones of Lubbock, chairman of the committee that drew the House redistricting bill which has since been struck down, testified he lacked adequate census data with which to draw a redistricting plan until late February. The state has appealed a decision by Dist. Judge Herman Jones declaring the House bill unconstitutional.

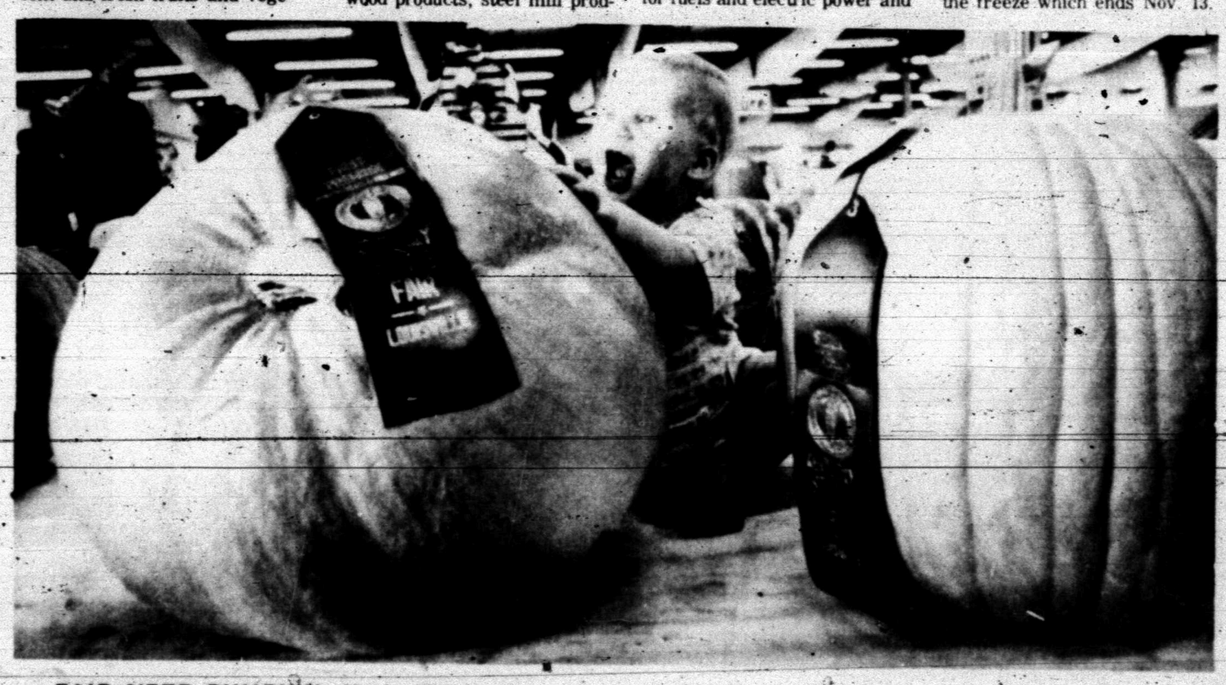
Head seeks a temporary injunction to stop the redistricting board from acting.

Four members of the board—the lieutenant governor, attorney general, comptroller and land commissioner—are in the executive branch. Head claims allowing the executive branch to redistrict the legislature violates the due process clause of the federal and state constitutions.

The only legislative member of the board, created by the Texas Constitution, is the speaker of the House.

Head also argues that even if the board is constitutional, it is supposed to devise a redistricting plan only if the legislature fails to do so in the first regular session after publication of census figures.

Since publication occurred after the 1971 regular session already was in progress, the first full regular session after publication would be in 1973, Head contends.



FAIR SIZED PUMPKIN—Kevin Welch, the one-year-old son of Mr. and Mrs. Dennis Welch of Corydon, Ind., stares wide-eyed and open-mouthed at a 58-pound blue-ribbon pumpkin at the recent Kentucky State Fair in Lousiville. (AP WIREPHOTO)

WILL RESIGN WITHOUT IT

Thieu Seeking Confidence Vote

SAIGON (AP) — President Nguyen Van Thieu told a nationwide television audience tonight he intends to run as the only candidate in South Vietnam's Oct. 3 presidential election but will step down if he and his policies fail to win a vote of confidence from the people.

"I am responsible to the whole country," Thieu said. "To resign would be the act of an irresponsible man, a deserter trying to avoid his responsibilities.

"Such an act could severely damage the country, leaving the legal and constitutional regime vulnerable to the Communists."

Thieu looked tense, even defiant, as he delivered the 25-minute television address.

"To run or to withdraw is the freedom of each ticket," Thieu said. "But the Oct. 3 election is determined by the constitution and cannot be changed, even if there is only one ticket. There is no legal basis for not organizing the elections.

"I want competition, but there is nothing I can do about it, I must carry out the constitution and legal procedures.

"I see that the coming election will be a referendum. If the turnout next month confirms my confidence I shall remain in the presidency. Otherwise I will not accept another four year term."

Thieu did not specify what percentage of the vote would give him the required "vote of confidence," or how that percentage would be determined.

Arrests Made Over Busing

AUSTIN (AP) - At least eight youths were arrested today as trouble erupted at two Austin high schools in connection with the massive busing schedule ordered by federal courts.

Two Negro pupils were arrested at McCallum High School in northwest Austin shortly after the arrival of a bus load of Negro pupils from Anderson High School, an all-Negro School being closed under the new desegregation plan ordered in effect this week.

The arrest complaint said one youth was charged with carrying a sawed-off pool cue studded with sharpened nails.

The other was accused of using abusive language.

Five other youths later were taken into custody at McCallum.

One pupil was arrested at Crockett High School on the southwest edge of Austin after school officials asked police officers to help following arrival of a bus of Negro pupils there.

Trouble first broke out Wednesday at McCallum when black pupils reportedly attacked a B team football coach.

559 Are In College

Western Texas College has 559 students enrolled for the fall term as it prepared to take its first holiday.

Monday, Labor Day, will be observed by the college.

Dr. Ben Brock, dean of the college, said that a number of inquiries concerning continuing education, or community service courses, had been received. These will begin later this month and announcements will be made as soon as they are scheduled. Included in such courses, which are not taken for college credit, are such things as China painting, karate, speed reading, etc.

Although college classes are spread from the campus to downtown Snyder while building continues on the campus, WTC has provided space on campus for a temporary student center. It is located in Building 7C-104. Tables, chairs and vending machines will be in the center, with counselors' offices located adjacent to the facilities and the office of the dean of women will be in 7C-102.

Also being provided is a library reading room in 7B-101 to be used until the research center-library is completed in February.

Cahill Denied US Entry

NEW YORK (AP) — Joe Cahill, head of the militant provisional wing of the Irish Republican Army in Northern Ireland, was ordered today to be detained until a hearing Tuesday on his appeal of cancellation of his permit to enter the United States.

The fiery 51-year-old Irishman, who was stopped when he arrived at Kennedy Airport Wednesday night, appeared at a brief immigration hearing in lower Manhattan.

After it was over, he was returned to a detention facility on the floor above the hearing room.

Cahill was informed his visa had been canceled by the State Department as he arrived for a four-week tour of U.S. cities to raise money for guns and ammunition.

Francis Lyons, special inquiry officer, told Cahill that he had no visa and added: "You have been convicted of a crime, murder."

A State Department officer said Wednesday that Cahill had been convicted of the murder of a policeman in 1942 and given a prison sentence which later was reduced to seven years.

Conviction of a serious crime is one of about 30 reasons for which the government can refuse a person entry.

However, Sol Marks, district director of the immigration service, told newsmen that the State Department had not given him its reason for excluding Cahill.

Marks said it was his decision not to release Cahill pending the full hearing.

Benefit Garage Sale Planned

A benefit garage sale is being planned by friends of Mrs. Charles Clinkenbeard, who has been hospitalized since Aug. 7 with injuries from a motorcycle accident.

The garage sale will be held at 1904 Seventeenth Street, at a date to be announced later. Persons wishing to contribute items to be sold in the event may bring the items to that address, or call 573-3348 and they will be picked up.

A fund for Mrs. Clinkenbeard was started several days ago and contributions to it may be deposited at either of the Snyder banks.

Akins Is Questioned Extensively On Deals

By GODFREY ANDERSON
Associated Press Writer

DALLAS (AP) — A defendant in the Texas stock fraud suit underwent extensive questioning today about deals involving a corporation in the case.

A lawyer for the U. S. Securities and Exchange Commission asked Donald S. Akins about an $82,000 profit that Nashwood Corp. was alleged to have made over a 30-day period in 1969.

Akins, former executive vice president of National Bankers Life Insurance Co., was questioned as the fourth day of testimony in the federal civil case opened.

He was asked about the purchase of Lake Travis Lodges, Inc., and Lake Travis Lodges Enterprises by Nashwood, also named in the suit.

Akins, who joined Nashwood in early 1969 as a 5 per cent stockholder, said the properties in Central Texas were sold when Nashwood was unable to find anyone to assume operations.

The SEC lawyer also asked Akins about a 1968 income tax return made by Nashwood that showed he was paid a $2,400 salary.

Akins said he never received the money, but it was listed as accrued salaries with the aim of reducing the profit that Nashwood was showing that year.

Three separate violations of the state insurance code were mentioned in testimony Wednesday by Akins, who said NBL funds were channelled to the now defunct Sharpstown State Bank in Houston without his knowledge or the knowledge of former NBL president John Osorio.

AM Is Revamping Production System

American Magnesium Co. is revamping its production process simultaneously with efforts to reduce air pollution, Joe Pitts, vice president and general manager, told members of the Kiwanis Club of Snyder at their luncheon meeting Wednesday.

Pitts said that changes in the production process were being made in steps, which requires considerable time. Equipment for each step must be checked to determine its effect on the next step as the work proceeds. He estimated that the plant would be gradually brought back into production by next spring.

Meanwhile, Pitts will be making a second trip to Soviet Russia within the next two weeks to pick up blue prints and specifications for equipment and technology purchased by AM from the Russians during a visit there last spring by AM officials.

When the plant here goes back into production, it will be second to none in the world in technology, Pitts predicted.

"We have had our problems, but we have made great strides in solving them in many areas," Pitts declared. Under orders to comply with Texas Air Control Board regulations on air pollution, Pitts said AM decided to shut down the plant here on July 2 when a power failure caused an temporary interruption of production so that the production process as well as pollution control equipment could be revaluated and revamped. He said the plant here has as its objective production of 10,000 tons of magnesium per year when existing equipment is fully on stream and then increasing to 30,000 tons per year.

Pitts said that the plant here employed 187 persons at the time it shut down in July. The plant force has been reduced to 63 during the shut-down. However, he said AM would be hiring again as the plant begins to come back on stream.

L. A. McClanahan was in charge of the Kiwanis Club program, and he introduced Pitts. Jack Riley, first vice president of the club, presided.

Holiday To Be Observed Here

Most Snyder business firms will take a holiday Monday in observance of Labor Day.

Schools also will be closed for the day, including Western Texas College, and the local public schools. A few business firms will be open, but for the most part activity will be limited to service establishments and the essential government agencies. Most offices except those of law enforcement agencies, fire department, etc. will be closed, as will banks.

STAR GAZER

By CLAY R. POLLEN

Your Daily Activity Guide According to the Stars

To develop message for Friday, read words corresponding to numbers of your Zodiac birth sign.

ARIES MAR. 21 – APR. 19	1 Carefully	31 Around	61 And
64-65-66-74 75-76-77	2 Problems	32 Strongly	62 Arranged
	3 Person	33 Of	63 Of
TAURUS APR. 20 – MAY 20	4 Posting	34 Change	64 Trust
11-22-33-44 55-60-71	5 You	35 Your	65 Lunch
	6 Your	36 Could	66 About
GEMINI MAY 21 – JUNE 20	7 Competition	37 You	67 Environs
	8 Let	38 Lo[illegible]	68 Feelings
7-18-32-43 54-63-73	9 Friendly	39 Makes	69 Pay
	10 Try	40 Excited	70 Atmosphere
CANCER JUNE 21 – JULY 22	11 A	41 Know	71 Inspiration
	12 Consider	42 You	72 Some
3-14-25-36 47-59-70	13 Linked	43 Into	73 Experience
	14 Who	44 Opposite	74 A
LEO JULY 23 – AUG. 22	15 Ideas	45 Is	75 Situation
	16 Could	46 Work	76 Or
	17 Impressive	47 Create	77 Person
	18 Comes	48 Off	78 Attention
	19 Dear	49 Matters	79 Flying
	20 Forces	50 People	80 Or
	21 To	51 About	81 Money
	22 Member	52 Your	82 Healthy
	23 Any	53 Advance	83 And
	24 Daily	54 [illegible]	84 [illegible]
	25 Are	55 [illegible]	85 [illegible]
48-56-79-87	26 Get	56 To	86 Position
VIRGO AUG. 23 – SEPT. 22	27 Get	57 Pros	87 Start
	28 Magnetism	58 Your	88 Interests
	29 Get	59 Unhealthy	89 Signed
10-21-29-38 49-62-83-89	30 Ones	90 Provides	90 Indicated

Good · Adverse · Neutral

LIBRA SEPT. 23 – OCT. 22	
5-16-27-40 51-72-84-85	
SCORPIO OCT. 23 – NOV. 21	
9-20-31-42 53-58-61-88	
SAGITTARIUS NOV. 22 – DEC. 21	
8-19-30-41 52-57-68	
CAPRICORN DEC. 22 – JAN. 19	
1-12-23-34 45-67-80-86	
AQUARIUS JAN. 20 – FEB. 18	
2-13-24-35 46-81-82-90	
PISCES FEB. 19 – MAR. 20	
6-17-28-39 50-69-78	



College degree is not absolutely necessary

By Abigail Van Buren

(c) 1971 by Chicago Tribune-N. Y. News Synd., Inc.)

DEAR ABBY: Our middle son, Russell [made-up name] is our problem. He is a very intelligent boy of 19 who went to college for one year just to please us, then he quit. "Why waste your money and my time?" he asked.

His grades were above average and he could have continued. His reason for quitting? He likes to work with his hands. He is now going to a trade school and we are so disappointed in him. Now, I'm not putting down people who work with their hands, but it seems to me a man who works with his hands does so only because he isn't smart enough to work with his mind. Russell's father and grandfather are professional men, and both Russell's brothers plan to enter a profession.

Can you put something in your column stating a college degree is absolutely necessary these days, Abby? After Russell graduates from college he can do anything he chooses, but we want him to finish college first. Thank you.

RUSSELL'S MOTHER

DEAR MOTHER: Sorry, but I don't agree with you. College is not for everybody. If Russell likes to work with his hands, that's what he should do. It's not true those who work with their hands aren't smart enough to work with their minds. Some handwork requires as much skill, talent and brains as many professions. Let Russell do his own thing. Happiness is working at that which gives one pleasure.

DEAR ABBY: Do all husbands pick and nag at their wives over every imperfection?

My husband nagged me until I lost 20 pounds. Now he complains because my bust went down 2 inches.

That wouldn't be so bad, but his timing is rotten. He picks our most intimate moments; when he should be telling me something he likes about me, to bring up his complaints.

Doesn't a man know that this turns a woman off?

TURNED OFF

DEAR TURNED: If he doesn't, he should. And if he knows, and does it anyway, he should be turned down.

DEAR ABBY: After reading the letter from "WORKING GRANDMOTHER" who wants to keep her grandchildren [both under three years old] in a playpen at her house, I was reminded of my problem, which is exactly the opposite.

My children's grandmother cannot understand why I won't leave my children at her house. My toddlers would be safer playing alone in an abandoned mine field. There are bleaches and other harsh chemicals on the laundry room floor, drain cleaner and aspirin on a low shelf in her bathroom, extension cords plugged into the wall socket, only lying on the floor, and attractive matches and lighters within easy reach.

Outside they have cactus and oleander landscaping and a shallow fish pond. And if a child should happen to stick his hand thru their chain fence, a dog who bites is waiting on the other side.

There are also 20 dozen valuable fragile knickknacks all over the place, which if damaged or broken would give granny cardiac arrest.

So perhaps if she and other grandmothers read this they will realize why their daughters [and daughters in law] don't send the kiddies to Grandma's.

CAREFUL IN CALIFORNIA

DEAR CAREFUL: Perhaps. But wouldn't it be a lot easier to just level with her?

What's your problem? You'll feel better if you get it off your chest. Write to ABBY, Box 69700, Los Angeles, Cal. 90069. For a personal reply enclose stamped, addressed envelope.

For Abby's new booklet, "What Teen-Agers Want to Know," send $1 to Abby, Box 69700, Los Angeles, Cal. 90069.

Play Day Set At Big Spring

BIG SPRING—The Howard County Youth Horseman Club is sponsoring an open play day Saturday at its arena on the Garden City Highway. This will be the fifth in a series of seven.

Events will include barrel racing, flag race, rings, poles and goat tying. A trophy will be awarded to the high point boy and girl in each age group, including adults, at the end of the seventh playday. Registration will begin at 5 p.m. and events start at 6 p.m.

Road Work Is Due In County

ABILENE—Seal coating of 12.8 miles of U.S. Highway 84 in Northwest Scurry County is included in Texas Highway Department improvements in District 8, District Engineer J. C. Roberts said that a total of 159.3 miles will be involved in the annual program for 1972 in the district.

The Scurry County project will include seal-coating of U.S. 84 from a point six miles northwest of Snyder to the Garza County Line. It will cost $52,600.

In Borden County, FM Road 1205 and FM 1785 are scheduled for seal-coating of 5.9 miles and 3.9 miles, respectively.

MIDDAY STOCK

By THE ASSOCIATED PRESS

AT&T	43	
Atl Rich	73½	
Beth Stl	26¾	
Borden	27⅝	up ⅜
Cat Trac	54	
Celanese	76½	off ¼
Chrysler	30¼	up ⅛
Cities Svc	42½	off ⅜
Coca Cola	108⅜	off ⅛
Cont Oil	32⅛	
Crown Zel	33⅜	off ¼
Dow Chem	73⅝	up ¼
duPont	152	off ¼
Eastman	81⅜	
El Paso NG	17⅝	off ⅛
Ford	69¾	
GAF	19⅜	up ⅛
Gen Elec	62½	up ⅜
Gen Foods	35⅞	off ⅛
Gen Mtrs	83	off ⅛
Gen Tel	31	up ¼
Gen Tire	26¾	
Great A&P	24½	off ⅛
Gulf Oil	28½	off ¼
IBM	301¾	
Int Paper	34	
Marathon	36	up ⅜
Mobil	48½	up ⅛
Monsanto	48⅜	off ⅜
Penn Cent	6⅝	off ⅛
Penney	70¼	up ¼
RCA	33⅝	off ⅛
Safeway	35	
Sears	93¼	off ¼
Stand Ind	65⅞	off ⅛
Stand NJ	70¾	
Texaco	32⅜	
Un Carbide	47	up ⅜
US Steel	32⅜	up ¼
Woolwth	49⅜	

THE SNYDER DAILY NEWS

Published Sunday morning and each evening except Saturday by the Feather Printing and Publishing Co., at Snyder, Texas 79549.

Entered as second class mail matter at [illegible], Texas.

SUBSCRIPTION RATES: By carrier in Snyder 35 cents per week $1.50 per month. By mail in Scurry and adjoining Counties, one year $12.50. Balance of Texas one year $15.00. All other states $18.00.

MEMBER OF THE ASSOCIATED PRESS.

The Associated Press is exclusively entitled to use for republication all news dispatches credited to it or not otherwise credited in this newspaper; also local news published herein. All rights reserved for republication of special dispatches.

August Wet Month In Texas

AUSTIN (AP) — After a dry spring and winter that raised the specter of drought, above normal rains came to most of Texas during August. And temperature were very cool.

Only the Lower Rio Grande Valley and Galveston Island were lagging in rainfall, said Robert Orton, state climatologist, in a review of the state's weather during August.

South Texas showed the most improvement in drought conditions from moderate on Aug. 1 to wetter than normal by month's end. The Upper Gulf Coast, the Lower Rio Grande Valley and East Texas registered the least improvement.

Rain fell in some part of Texas every day of the month. San Angelo and Del Rio had more than normally falls in the first eight months of the year. Abilene, Corpus Christi, Lubbock, San Antonio, El Paso and Midland-Odessa got 90 percent or more of the rain they normally receive in the first eight months of the year.

Del Rio had 6.1 inches of rain in August, a record for the month, and the lowest maximum temperature ever recorded in August, 93 degrees.

It was the wettest ever in San Antonio, which got 9.42 inches of rain. The 8.32 inches of rain in Corpus Christi was three times the August average.

A deluge of 12 to 14 inches in the Hill Country west of San Antonio Aug. 11-13 sent local creeks and rivers on the rampage. Heavy rains on the Nueches River watershed above Corpus Christi the first two weeks of August caused extensive flooding.

August rainfall totals, followed by the percentage of normal rainfall accumulated since Jan. 1 at selected locations, follow: Abilene 6.93, 99; Amarillo 3.33, 88; Austin 5.69, 58; Brownsville 2.64, 79; Corpus Christi 8.32,98; Dallas 4.11, 84; Del Rio 6.10, 123; El Paso 1,59, 90; Fort Worth 5.70, 78; Galveston 3.61, 55; Houston 6.95, 67; Lubbock 4.15, 96; Midland-Odessa 3.27, 90; Beaumont-Port Arthur 10.56, 76; San Angelo 8.13, 139; San Antonio 9.42, 91; Victoria 4.01, 58; Waco 2.16, 79; Wichita Falls 7.61, 77, and Shreveport, La., 2.99, 72.

Rapist Is Recaptured

HOUSTON (AP) — The man accused of being Houston's "southwest rapist" was back in jail today after five days of freedom.

Harold Wilson Jarrell, 40, was recaptured Wednesday in Longview.

Longview Police Chief Roy Stone said Jarrell was arrested as he tried to meet his wife for the second time since his escape from a holdover cell in the Harris County courthouse last Friday.

Jarrell's wife had been living in Longview since her husband was charged with eight counts of rape, all in the southwest part of Houston, the officer said.

College RodeoClub To Meet

A Western Texas College Rodeo Booster Club meeting for the purpose of discussing rodeo scholarships and practice stock for the fall semester will be held **tonight at 8, at the Steakhouse,** according to Van Rigby, rodeo team sponsor and assistant professor of Agriculture.

The total of funds collected for the first semester scholarships is considerably short of the club goal. Rigby urged all area citizens interested in seeing the WTC Westerners have a top notch rodeo team this first year to donate whatever they could to the Rodeo Scholarship Fund. All donations make the donor a member of the booster club and **entitled to the privileges thereof.**

The meeting tonight will be the last one scheduled before the deadline to donate scholarship funds. The deadline to donate funds is the 12th class day or Sept. 10. That date is the Texas state deadline for all tuition and fees.

Rigby indicated that the club is about $2,500 short of the needed funds. He urged all interested persons to attend the meeting or to call him, Jess Everett or Edwin Parks.

WAYNE BOREN CLYDE HALL
Snyder Insurance Agency
COMPLETE INSURANCE SERVICE
P. O. Box 530 Snyder, Texas
1820 26th St Phone 573-3163



ASKS NIXON FOR HELP—18-year-old Helen Gillespie is shown here with her tuba after being turned down by the Women's Army Corps Band because she has double vision. Helen is getting help from Women's Lib which has asked President Nixon to intervene in her behalf. The National Association for Women (NOW) charges that Army regulations discriminate against women because they allow men to obtain exemptions for such disability. (AP Wirephoto)

Legionnaires Welcome Shen

HOUSTON (AP) — The 2.7 million-member American Legion was expected to reaffirm today its opposition to the admission of Red China to the United Nations.

Foreign relations and national security resolutions were major items for consideration at the concluding session of the Legion's 53rd national convention.

John H. Geiger, an air line architect from Des Plaines, Ill., was campaigning vigorously, meanwhile, to succeed Alfred P. Charnie, a Los Angeles lawyer, as national commander.

A warm reception from the Legionnaires Wednesday for Ambassador James C.H. Shen of the Nationalist Republic of China indicated no change in their traditional opposition to Red China being seated in the United Nations.

Shen attributed the current move to seat Red China to appeasement and expediency.

The Legionnaires applauded the ambassador when he said the Republic of China is in the U.N. by right. They applauded again when he said it would be preposterous for a founding member of the U.N. to be expelled. And they applauded once more when he said the U.N. record of the Republic of China is totally unblemished.

Secretary of State William P. Rogers also received a warm reception Tuesday, but there was no applause when he discussed President Nixon's plans to visit Red China nor when he pledged efforts to see that Nationalist China retains its U.N. seat.

Conventiondelegatesapproved Wednesday a two-paragraph resolution asking Congress to make it a penal offense for anyone to fly the flag of any country or revolutionary group hostile to the United States and holding Americans as prisoners of war. The proposal originated with delegations from Maryland, Virginia and New York.

Also approved was a request that Congress appropriate funds to permit House and Senate committees to extend and expand their activities "exposing the working of the Communist conspiracy within the United States."

Another resolution asked that a loyalty oath for all individuals employed as civil servants be reinstated. A 1969 Supreme Court decision held such oaths for federal employes unconstitutional.

Shen described Taiwon's strategic importance to the United States as "an unsinkable aircraft carrier in the Western Pacific."

Yet he said Communist China has launched a "smiling offensive" while asking the United States to withdraw all its troops from all areas west of Hawaii.

HOSPITAL NOTES

ADMISSIONS: Zora McKinney, 711 Thirtieth; Jose Gutierrez, 1311 Eighteenth; Oma Blythe, 601 Ave. X; Rex Cox, Gail; Don Light, 3005 Austin; Lynn Gilstrap, 204 Thirty-sixth Pl.; Mike Costello, 1404 Ave. K; Norma Wadzeck, Rt. 1; William Sturdivant, 115 Twenty-fifth; Lillian Murphree, Rt. 2; James Dean, 1502 Ave. T.

DISMISSALS: Mrs. Vernon Clay and baby boy, Mrs. Frank Rodriguez and baby girl, Kenneth Allen, Wanda Laurens, June Skelton, Vernon Oates, Terry Gray, G. E. Bolger, Juana Perales.

British national savings showed a surplus of $114 million in 1970.

Probes Shelved Nader Charges

WASHINGTON (AP) — Consumer advocate Ralph Nader has accused the federal government of burying its investigations of alleged automobile brake failures, window explosions, engine dislocations and fires.

Nader said his list of 13 problems covering domestic and imported cars produced since 1967, was taken mostly from government files of closed or shelved investigations. He charged government officials considered the defects neither safety-related nor widespread.

A Chrysler Corp. spokesman denied Nader's charges of failures of the standard drum brakes on a wide range of the company's models.

"We are aware of no brake problems in Chrysler products which we have not recalled and fixed," Chryster said Wednesday. "We have received no communication from the government at all."

The problems Nader contends are safety defects but which he says the government has failed to act on include:

—Poor engine mounts on 1966-1969 Chevrolets which, Nader said, can lead to the throttle sticking open as well as failure of power brakes and steering, when the engine lurches forward.

—Alleged failure of Chevrolet Corvair clutch cables leading to loss of control. Nader said General Motors repaired 40,000 clutch cables under warranty.

—Tendency of a plug on quadrajet carburetors in 1966 GM cars to fall out, leading to engine fires.

—Gasoline tank spillage, presenting a fire hazard, which Nader said has been found on Ford LTDs and the 1969-70 Oldsmobile Cutlass.

He also cited a letter telling of a cigarette in the ashtray of a 1971 Chevrolet Vega catching the dash panel on fire; 1967-1970 GM power brakes which, Nader said, GM's own figures show require twice the distance to stop if a small plastic check valve fails; exploding side window glass; wheel failures, and energy-absorbing steering columns that "are not collapsing as is required by Motor Vehicle Safety Standard 203."

"The number of cars potentially affected by the specific design defects listed in this letter is well into the millions," Nader said. "For example, there are perhaps four million Chevrolets on the roads today with potentially dangerous motor mounts. And at least as many General Motors cars are equipped with power-assisted brakes that may fail without notice."

Nader made his charges in a letter to Douglas Toms, director of the National Highway Traffic Safety Administration. The agency confirmed it has conducted no tests since 1968 to make sure steering columns collapse.

Bentsen Supports Freeze

BROWNSVILLE, Tex. (AP)—Efforts by the Nixon administration to "float" the dollar "could be significant," Sen. Lloyd M. Bentsen, D-Tex., said Wednesday.

Texas' junior senator, a native of Mission in the Lower Rio Grande Valley, told a Valley Chamber of Commerce dinner audience he supports President Nixon's wage-price freeze.

Speaking of efforts to "float" the dollar, Bentsen said, "I hope this is followed by some tough negotiations with European and Japanese trading partners."

Asked at a news conference earlier what effect the Texas stock fraud case might have on the future fortunes of the Democratic party in Texas, Bentsen refused to comment.

More industry needs to be attracted to Texas, the senator said, adding that the availability of cheap labor is only a temporary incentive to the location of new industry.

"What we should create is the incentive of trained labor—willing workers skilled in their trades," Bentsen said.

B. C. Kindel of San Benito was installed as new president of the Valley Chamber.

Rep. Eligio de la Garza, D-Tex., also from Mission, introduced the senator at the dinner.

Grandma To Make Last Flight

AMSTERDAM (AP) — The American widow who jetted back and forth across the Atlantic all summer long was to make her final trip today in a coffin home to Cleveland, Ohio.

Sarah Krasnoff, 74, died [illegible], where she and her 14-year-old grandson, Michell Howard Gelfand, arrived and departed almost daily in their revolving-door travels.

She had been confined to her motel room under orders from a doctor who said she suffered a slight heart attack and was exhausted.

KLM Royal Dutch Airlines said she spent nearly $140,000 for the first-class plane rides she and her grandson took.

The youth's father, Leonard Gelfand of Cleveland, flew over Wednesday to retrieve his mother-in-law and son, who had sent only post cards since July. But Mrs. Krasnoff died shortly before he arrived. Her trips were never explained.

Gelfand said he would take his son home today.

FRIDAY'S SPECIAL
CATFISH
ALL YOU CAN EAT $1.50
Bob's Restaurant & Catering Service
Intersection of Hwys. 84 & 180
Phone 573-9254

Speed Reading Course Set To Begin In Snyder

Arrangements have been made to conduct a 21-hour course in speed reading. The course is open to anyone above the age of 13 and guarantees every graduate a reading speed over 1,000 words per minute and with at least a 15 per cent increase in comprehension.

After the seven-week program a person can read an average length book in less than an hour and understand it better. In addition to speed reading the course also emphasizes improved study techniques, better test taking skills and increased concentration and retention abilities.

The course required a person to attend one class per week on the evening of their choice. For those who would like more information without obligation to enroll, a series of FREE one hour orientation lectures have been scheduled.

These meetings are free to the public and the course will be explained in complete details including entrance requirements, classroom procedures, tuition, class schedule and location. You need to attend only one of the meetings whichever is most convenient for you. These free one hour orientations will be held as follows.

Monday, August 30, at 7:30 p.m.

Tuesday, August 31, at 7:30 p.m.

Thursday, September 2, at 7:30 p.m.

And final meeting:

Friday, September 3rd at 7:30 p.m.

Meetings will be held at the American Restaurant in Snyder, Texas.

This course is also available to industry and other groups upon request.

(Adv.)

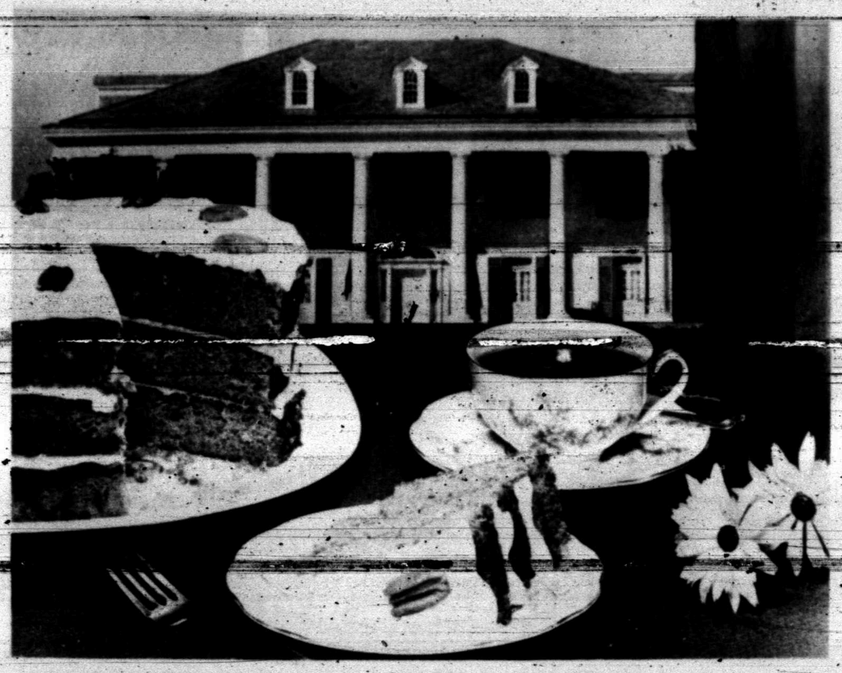
573-3514
SNYDER AMBULANCE SERVICE

This 'n' That
4002 College
OPEN HOUSE
AUG. 30 - SEPT. 4
Come By
Register for
DOOR PRIZES
DRAWING SATURDAY, SEPT. 4, 5:00 pm

MORE PROGRAMS — MORE STATIONS
YOU LOOK BETTER ON THE CABLE
S. C. A. T. - TV CABLE SERVICE.
NO. 2 YOUR SET—LOCAL WEATHER CHANNEL
NO. 3 YOUR SET— CHANNEL 39, KDTV, DALLAS-IND.
NO. 4 YOUR SET—CHANNEL 4, KWAB, BIG SPRING-ABC-CBS
NO. 5 YOUR SET—CHANNEL 34, KKBC, LUBBOCK-IND.
NO. 6 YOUR SET—CHANNEL 12, KTXS, ABILENE-ABC-CBS
NO. 7 YOUR SET—CHANNEL 28, KSEL, LUBBOCK-ABC-IND.
NO. 8 YOUR SET—CHANNEL 8, WFAA, DALLAS-ABC
NO. 9 YOUR SET—CHANNEL 9, KRBC, ABILENE-NBC
NO. 10 YOUR SET—CHANNEL 11, KTVT, FT. WORTH-IND.
NO. 11 YOUR SET—CHANNEL 11, KCBD, LUBBOCK-NBC
NO. 12 YOUR SET—CHANNEL 12, KTXS, ABILENE-ABC-CBS
NO. 13 YOUR SET—CHANNEL 13, KLBK, LUBBOCK-CBS
SERVICE FEE $6.50 PER MONTH—CALL 573-2327
SNYDER COMMUNITY ANTENNA TELEVISION
2609 AVE S. 1 BLOCK SOUTH SQUARE
FM Music on Broadband, DIAL WITH FM TUNER

VOGUE THEATRE & CAFETERIA
Air conditioned movie time
DIAL 573-2512
THURSDAY
CANTINFLAS
EL PROFE
MARGA LOPEZ
ARTURO DE CORDOVA

OPENS TOMORROW
LABOR DAY SPECTACULAR
"TIGER 300"
1. REDLINE 7000
2. FIREBALL 500
3. FEVER HEAT
FRI. & SAT. ONLY



SOUTHERN TREAT—This luscious Blackberry Jam Cake it is among Mrs. John McKeithen's, wife of Louisiana's governor, special favorites. Served with chicory coffee it is a real Southern treat.

Louisiana's First Lady Shares Coffee-Time Treat

"C' est si bon'." In southern Louisiana, steeped in French heritage, no accolade is more pleasing in praise of good cooking.

"C'est si bon'." is also the title of a treasure-trove of heirloom recipes, preserved in a cookbook compiled by the Young Women's Christian Organization of Baton Rouge. Mam-Ma's Blackberry Jam Cake is just a teasing taste of the treats it holds, a cake so moist and mouth-watering that Mrs. John McKeithen, wife of Louisiana's governor, claims it among her special favorites.

Offer this luscious cake with steaming cups of coffee with chicory and, as they say in the South "ya'll" will never be lonesome for company!

A longtime traditional favorite, chicory coffee has spurred a resurgence of interest among coffee lovers now that it is readily available in instant form. Because the bit of chicory blended in acts as an enhancer of coffee, the resulting brew has deep, rich richness of flavor generally not found in regular instants. Surprising as it seems, chicory coffee is not expensive! In the 10 ounce size, shoppers find about a half-dollar saving under regular instants.

You're set for a real Southern adventure in good eating when you try Mam-Ma's Blackberry Jam Cake, so extend the pleasure and have it with chicory coffee. It could be the beginning of a new love in your life.

MAM-MA'S BLACKBERRY JAM CAKE

Excellent to serve with chicory coffee, a cake so moist and flavorful, that Mrs. John McKeithen, wife of Louisiana's Governor claims it among her favorites.

1 cup butter
2 cups sugar
3 cups flour
½ teaspoon salt
4 eggs
1 teaspoon soda
½ cup buttermilk
1 cup blackberry jam
1 cup chopped peacns (more if desired)
½ cup Sherry wine or apple juice
1 teaspoon each--powdered cinnamon, nutmeg, ginger, allspice and cloves.

Cream softened butter and sugar in electric mixer. Add eggs, one at a time; whip well in between at high speed. Sift flour with spices and salt. Add soda to buttermilk and stir well. Fold in flour mixing alternately with buttermilk mixture. Add wine. Lastly, mix in pecans and blackberry jam. Pour into 3 nine-inch well greased and floured pans and bake at 325 degrees for 30 to 40 minutes. At 30 minutes test with straw; when straw is clean, remove from oven. Cool in pans ninutes. Invert on cake rack and leave pans over cake for 10 ninutes more. This insures a moist cake.

CARAMEL FILLING FOR MAM-MA'S BLACKBERRY JAM CAKE

2 tablespoons white corn syrup
¾ cup milk
½ stick butter
2 cups sugar
Mix sugar, syrup and milk together and cook until it forms a soft ball in water. Remove from heat, add butter. Beat until, creamy and thickened. Spread between layers, on top and sides. In spreading icing, if it thickens too quickly, dip knife into hot water and continue spreading. This icing should never be hard.

School Menu

FRIDAY

Hamburgers
Whipped Potatoes
Lettuce & Tomatoes
Pickles & Onions
Fruit Jello w-Topping
Milk

Gently fold drained canned cling peach slices, halved fresh strawberries and cubes of cream cheese into strawberry-flavored gelatin. Let gelatin partially set before adding fruits and cheese. Spoon into decorative molds and chill until firm. Add a few drops mint extract and mayonnaise for the dressing and top each salad with mint sprig.

ACTION ELECTRIC
1812 30th ST.
FOR ALL YOUR ELECTRICAL NEEDS
PHONE
573-8331
AFTER 5 P.M.
573-2502

HAMBLEN MUSIC CO.
16 FREE LESSONS
With Purchase of New
YAMAHA ORGAN
1712 25th 573-8250

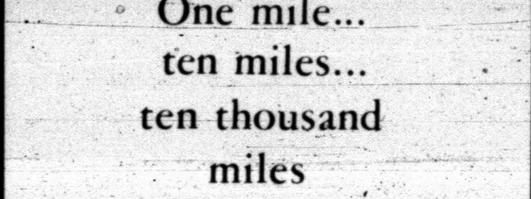
PAUL'S UPHOLSTERY
SPECIALIZING IN ANTIQUES
All Work Guaranteed
Free Estimates
Lamesa Highway-At Same Location As Sowell Upholstery
PHONE 573-8392

One mile...
ten miles...
ten thousand miles



Even if bereavement occurs as far away as California or Florida . . . or, indeed, in another country . . . we're prepared to make complete arrangements.

Our membership in numerous professional organizations affiliates us with dependable funeral directing firms throughout the world. No matter where the need for help arises, we can work in cooperation with one of these firms . . . sparing you unnecessary confusion and expense.



Bell-Seale
FUNERAL HOME
3101 AVENUE S
MEMBER THE ORDER OF THE GOLDEN RULE

Miss Barnard Changed From Social Work To Teaching

PORT ELIZABETH, South Africa (AP) — Prof. Christiaan Barnard's daughter is a champion waterskier and apprentice schoolteacher who thinks that education in this country will increasingly be influenced by United States teaching methods.

Miss Deirdre Barnard, 21, has been training on Port Elizabeth's North End Lake recently for the world waterski championships in Spain. She ranks as a Springbok, those who represent this country internationally in sport.

Miss Barnard is a second year student at Stellenbosch University aiming for a higher primary (junior high school) teaching diploma.

Teaching in South Africa will slowly change to the American style where the teacher is more of a supervisor than a lecturer, she said, and she thinks this is a good idea.

"Children must be kept active all the time. Under the American system the children work in groups and learn for themselves with the teacher lending a guiding hand. So much better than having the teacher in front lecturing most of the time."

Miss Barnard described how she decided to become a teacher.

"No, my folks didn't try to persuade me to take up a medical career. When I first went to varsity I did social science with a view to becoming a social welfare worker.

"But when I realized how much office work would be involved all those reports to file I decided to change to teaching.

"Actually, when I think of it, I've wanted to do social work since I was little. Anyway, now I can do it through teaching."

Earlier this year she taught at Regent Street Primary School in Woodstock, a depressed area of Cape Town. When she qualifies in two years she wants to get a post at a school in a poor area.

"There the children don't take so much for granted. They are far more appreciative when they're not well off."

Would she be a stern disciplinarian?

"No, I could never be stern. With those kids I just had to laugh at the funny things."

Miss Barnard doubted whether being a Springbok or Prof. Barnard's daughter would handicap her teaching career.

"The smaller children don't know all this," she said. "And some of the bigger children won't believe it. I've found though, that when they do realize it's true, they take on an attitude of awe. It's so unnecessary."

Dierdre's brother Andre, 20, is a medical student at the University of Cape Town.

"He wants to be a vet," she said. "He definitely won't specialize in hearts."

Women's Calendar

THURSDAY

Ladies Auxiliary of the Snyder Fire Department will meet at 7:30 p.m. at Central Fire Station.

SATURDAY

People Without Partners will meet at 7:30 p.m. at the Inadale Community Center for Forty-two. Ladies bring refreshments. Everyone is welcome.

Now in Stock
LADIES ELECTRIC TIMEX WATCHES
$30.00
Excellent Selection of Men's & Women's Timex Watches
BURGESS PHARMACY
3706 Ave S 573-7502

Raquel Files For Divorce

SANTA MONICA, Calif. (AP) — Actress Raquel Welch has filed a suit for divorce from her press agent—movie producer husband, Patrick A. Curtis, 36.

They were married in Paris in 1967 and separated last March 11.

Curtis, who appeared in "Gone With the Wind" as a child, was a Hollywood press agent when he met Miss Welch.

THINK RADIAL TIRES!
LEE RADIALS
2 PLUS 4 AMERICAN MADE, ANY SIZE, FED. TAX INCLUDED SET OF 4 $150.00
PHILLIPS 66 SUPER SERVICE
East Highway Phone 573-6222

SNYDER IRON & METAL
W.C. "DUB" GARVER
WE BUY
COPPER - BRASS
RADIATORS
ALUMINUM
USED BATTERIES
SCRAP IRON
WE SELL
PLATE STEEL - PIPE
SUCKER RODS
BATTERIES
ANGLE IRON
OTHER TYPES OF SALVAGE
Box 3 Post Road Snyder, Texas 573-6862

SEEING IS BELIEVING
TAKE A LOOK AT THESE LOWER FOOD PRICES!

CRISCO OIL 48 Oz. $1.17
COCA COLA King Size 45¢
PEACHES No. 2½ Diet Delight 3-73¢

ICE CREAM Shurfine ½ Gal. 59¢
PEANUT BUTTER 18 Oz. Jar 69¢
FRUIT COCKTAIL Del Monte 2½ 45¢
BEANS & FIXINS Big John 20 Oz. 45¢
PINEAPPLE GRAPEFRUIT DRINK Del Monte 46 Oz. 2-$1.00
TOMATO SAUCE Del Monte 8 Oz. 2-25¢
APPLE PIE FILLING Lucky Leaf No. 2 45¢
SKILLET DINNERS Hunts' 79¢
POLISH DILL PICKLES 48 Oz. 79¢

Gold Medal 5 Lb. FLOUR 55¢
Mrs. Tuckers 3 Lb. SHORTENING 79¢
Cold Power Gt. DETERGENT 79¢

Eggs Break-O-Day Medium .39c
Tuna Carnation ½ Can .39c
Tissue Charmin 4 Roll .49c
Lotion Aquamarine .$1.09
Hair Spray Suave 13 Oz. .59c
Cepacol 14 Oz. .79c

FROZEN FOODS
MONKEY BREAD Ann Kay 69¢
ORANGE JUICE Texsun 6 Oz. 6-$1.00
FISH STICKS 1½ Lb. Pkg. 79¢
Frozen FRENCH FRIES Mr. S. 2 Lb. 39¢

Sauce Gebharts Hot Dog No. 1 Can .19c
Dressing Wishbone 8 Oz. Deluxe French .39c
Bleach Mc2 ½ Gal. .25c
Palmolive Bath Soap .2-29c
Vegetables Shurfine Mixed .5-$1.00
Pear Halves Shurfine No. 300 .3-$1.00

USDA CHOICE MEATS ARE SURE TO PLEASE YOU!

BUFFET HAMS Hormel Cure 81 Lb. $1.29
Goochs Olde Virginia SAUSAGE Whole Hog 2 Lbs. $1.19
CLUB STEAKS USDA Choice Lb. 98¢
GROUND ROUND Extra Lean Lb. 89¢
BACON Armour's Star 12 Oz. Pkg. 59¢
CHUCK ROAST USDA Choice Lb. 59¢

PORK CHOPS Family Pak Lb. 69¢
PIKES PEAK ROAST Boneless Lean Lb. 98¢
CHUNK BOLOGNA All Meat Lb. 59¢
T-BONE STEAK USDA Choice Lb. $1.19
PORK STEAK Fresh Lean Lb. 59¢
PORK SAUSAGE Wrights Pure 3 Lbs. 98¢

FRESH FRUITS & VEGETABLES
Yellow Onions Lb. .9c
Carrots Bag .15c
Green Beans KY Lb. .29c
Celery Hearts .39c
Lettuce Lb. .19c

We Feature Shurfine Foods
MEMBER AFFILIATED FOOD STORES
Everybody's THRIFTWAY
1905 35th STREET SNYDER, TEXAS
Phone 573-2311
WE GIVE S&H GREEN STAMPS
WHERE EVERY CUSTOMER IS IMPORTANT

Safeway Dollar Days

Vienna Sausage

Swift's. *Safeway Special!*



5 4-oz. Cans $1



Tomato Soup

Campbell's. *Safeway Special!*



9 10¾-oz. Cans $1

Margarine

Sunnybank. *Safeway Special!*



5 1-Lb. Ctns. $1

Bartlett Pears

Town House. *Safeway Special!*

4 16-oz. Cans $1

Gelatin Desserts

Jell-well. Assorted. *Safeway Special!*



12 3-oz. Pkgs. $1

Tomato Juice

Hunt's. *Safeway Special!*



3 46-oz. Cans $1

Safeway OPEN Labor Day, September 6

Shop for Your Last Big Picnic of the Season!

SAFEWAY

Mix or Match!

Beans & Peas

- ★ Blackeye Peas — Highway—16-oz. Can
- ★ Pork & Beans — Highway—16-oz. Can
- ★ Mexican Style Beans — Highway—16-oz. Can
- ★ Pinto Beans — Highway—16-oz. Can
- ★ Navy Beans — Alma—16-oz. Can

Your Choice 8 for $1

Libby Vegetables

- ★ Buttered Corn — Whole Kernel Golden—12½-oz. Can
- ★ Green Peas — Buttered, Sweet—13.5-oz. Can
- ★ Peas & Carrots — Buttered—12¼-oz. Can

Safeway Special! 4 for $1

Cake Mixes

Mrs. Wright's. Assorted. *Safeway Special!*



4 18½-oz. Pkgs. $1

On Sale This Week!

Funk & Wagnalls STANDARD REFERENCE Encyclopedia



VOLUME NO. 2-25 ONLY 25¢ $1.89 PER VOLUME

Save with These Safeway Values!

French Bread — New Orleans Style Skylark. *Special!* —1-Lb. Loaf 29¢

White Bread — Mrs. Wright's ★Reg. ★Sandwich. Sliced —1½-Lb. Loaf 31¢



Cottage Cheese — Lucerne. Assorted. (2-Lb. Ctn. 57¢) *Special!* —1-Lb. Ctn. 29¢

Fresh Milk — Lucerne Low Fat —½-Gal. Ctn. 59¢

For a Fun-Filled Picnic!

Paper Plates 49¢ — Brocade White. 9-Inch —100-Ct. Pkg.

Tomato Catsup 19¢ — Highway. Rich Flavor! —14-oz. Bottle

Potato Chips 49¢ — Party Pride. Crispy Fresh! —9-oz. Pkg.

Paper Napkins 10¢ — Tree Saver. White —60-Ct. Pkg.

Canned Pop 8¢ — Snowy Peak. Assorted Flavors —12-oz. Can



Charcoal Briquets 59¢ — Grillit —10-Lb. Bag

Drinking Water 39¢ — Oasis. For Cooking!. —Gallon Jug

Pork & Beans 16¢ — Van Camp. Tasty! —16-oz. Can

Deli Spreads 68¢ — Swift. Assorted —7.5-oz. Pkg.

Barbecue Sauce 41¢ — Kraft. Adds Flavor! —18-oz. Bottle

Shoestrings 10¢ — Potatoes. Butterfield —2¼-oz Can

Compare These Safeway Money-Saving Values!

Kleenex Tissues — Facial Tissue. White & Assorted. *Safeway Special!* 4 200-Ct. Boxes $1

Compliment Sauce — Cooking Sauce. Assorted. *Safeway Special!* 3 Reg. Cans $1

Bounty Towels — Paper. Absorbent! *Safeway Special!* 3 Rolls $1

Salad Dressing — Piedmont. Creamy Texture! *Safeway Big Buy!* Quart Jar 37¢

Grade 'A' Eggs — Breakfast Gems. Medium Size *Safeway Special!* Doz. 29¢

Everyday Low Prices!

Hormel Spam	Serve Hot or Cold!	12-oz. Can	55¢
Fruit Cocktail	Town House. Delicious!	16-oz. Can	26¢
Tomatoes	Gardenside. For Soups or Stew!	16-oz. Can	19¢
Chili Con Carne	Town House. Hot. With Beans	15-oz. Can	35¢
Chunk Tuna	Sea Trader. Light Meat	6½-oz. Can	35¢
Fabric Softener	Par. Fluffy Wash!	½-Gal. Bottle	59¢
Aluminum Foil	Kitchen Craft. 12 Inches Wide	25-Ft. Roll	25¢
Toilet Tissue	A-1 Brand. Thrifty!	4-Roll Pkg.	29¢

USDA Inspected for Wholesomeness!



FRESH FRYERS

Ready to Cook! Grade 'A' *Special!* Whole —Lb. 29¢

(Cut-Up Fryers Fresh or Frozen —Lb. 38¢)

Baking Chickens — Fresh. 3 to 3½-Lb. Average. Grade 'A' —Lb. 37¢

Fryer Halves — Perfect for Broiling! —Lb. 39¢

You'll Like Safeway Variety and Quality!

Ground Chuck	Lean Ground Beef	—Lb.	79¢
Boneless Roast	★Chuck or ★Shoulder. USDA Choice Grade Heavy Beef	—Lb.	99¢
Rib Steaks	USDA Choice Grade Heavy Beef	—Lb.	$1.09
Boneless Brisket	Waste-Free! USDA Choice Heavy Beef	—Lb.	$1.09
Hamburger Steaks	Freshly Ground. Pre-Formed	—Lb.	79¢
Lunch Meat	Safeway. ★Pickle-Pimiento ★Macaroni & Cheese ★Spiced ★All-Beef Bologna ★Olive	3 6-oz. Pkgs.	$1

Hen Turkeys — Young. 10 to 16-Lb. Avg. USDA Grade 'A' —Lb. 39¢

Ground Beef	Safeway Chub Pak	2-Lb. Chub	$1.38
Top Round Steak	Boneless. USDA Choice Grade Heavy Beef	—Lb.	$1.29
Top Sirloin Steak	Boneless. USDA Choice Heavy Beef	—Lb.	$1.79

All Meat Franks	Safeway Favorite!	12-oz. Pkg.	48¢
Cornish Hens	Game Hens 20-oz. Each	—Each	69¢
Sliced Bacon	Safeway No. 1 Quality!	1-Lb. Pkg.	65¢
Pork Spareribs	Fresh-Frozen 3 to 5-Lb. Avg.	—Lb.	49¢
Pork Roast	Semi-Boneless. Fresh. Boston Butt	—Lb.	53¢
Pork Steak	Fresh. Butt Cut. Tasty!	—Lb.	63¢
Perch Fillets	Raw. Fresh-Frozen	—Lb.	65¢
All Beef Franks	Safeway. Ready to Eat!	1-Lb. Pkg.	79¢
Smorgas Pac	Eckrich. Lunch Meat	1-Lb. Pkg.	99¢

Canned Ham — Safeway. Fully Cooked! —3-Lb. Can $2.98

Firm and Lean . . . Full of Flavor!

Smoked Ham — Shank Portion. Cut from 14 to 18-Lb. Hams —Lb. 38¢

Whole Smoked Ham — or ★Full Shank Half —Lb. 53¢

Ham Roast — Center Cut. Delicious! —Lb. 89¢

Cure 81 Ham — Hormel Boneless ★Half or ★Whole —Lb. $1.43

Canned Ham — Safeway. No Waste! 5-Lb. Can $4.49

Canned Ham — Safeway. Ready to Eat! 8-Lb. Can $6.98

Check These Values!



Hair Spray — Mod. Helps Hold Your Hair! 13-oz. Aerosol 47¢

ultra brite — Toothpaste (8¢ Off Label) —3.25-oz. Tube 47¢

Bayer Aspirin — Tablets 100-Ct. Bottle 87¢

Jergens Lotion — With Dispenser 10-oz. Bottle 98¢

Flash Cubes — ★Radiant or ★Norelco 3-Cube Sleeve 99¢

Safeway for Fine Frozen Foods!



Lemonade — Scotch Treat. Regular. Refreshing with Snacks! *Safeway Big Buy!* 6-oz. Can 10¢

Big Buys!

French Fries — Chef's Choice. Fried Potatoes —2-Lb. Pkg. 29¢

Cooked Shrimp — El Dorado. Peeled & Deveined —10-oz. Pkg. 95¢

Cream Pies — Bel-air. Assorted Flavors —14-oz. Pkg. 28¢

Bel-air Waffles — Breakfast Treat! —5-oz. Pkg. 10¢

Banquet Dinners — Assorted (Except Beef) —Reg. Pkg. 38¢



Tomatoes

Red Ripe! Large Slicing Size! Juicy Fresh! —Lb. 29¢

Garden Fresh!

Crisp Carrots — Tops Is Vitamin 'A'! —2-Lb. Cello 35¢

Bell Peppers — Large. For Stuffing! Each 3 for 29¢

Texas Yams — Golden Sweet Meat! —Lb. 25¢

Banana Squash — For Baking! Taste Treat! —Lb. 12¢

Valencia Oranges — California. Full of Juice! —Lb. 25¢

Watermelons — Charleston Greys. 24 to 28-Lb. Size —Each 79¢

Freestone Peaches — Yellow Flesh Sun-Blushed! —Lb. 25¢

Russet Potatoes — U.S. #1 A. For Baking! 5-Lb. Bag 49¢

Red Apples — Fenton. New Crop. Healthful! —Lb. 33¢

Honeydews — Dessert Melon. Large —Each 49¢

Bartlett Pears — Mellow Flavor! Tempting —Lb. 29¢

Finest Quality!

Italian Prunes — Northwest —Lb. 19¢

Sunkist Lemons — Juicy! 12-Ct. Cello 59¢

Grapefruit Juice — Texas Ruby Qt. Dec. 49¢

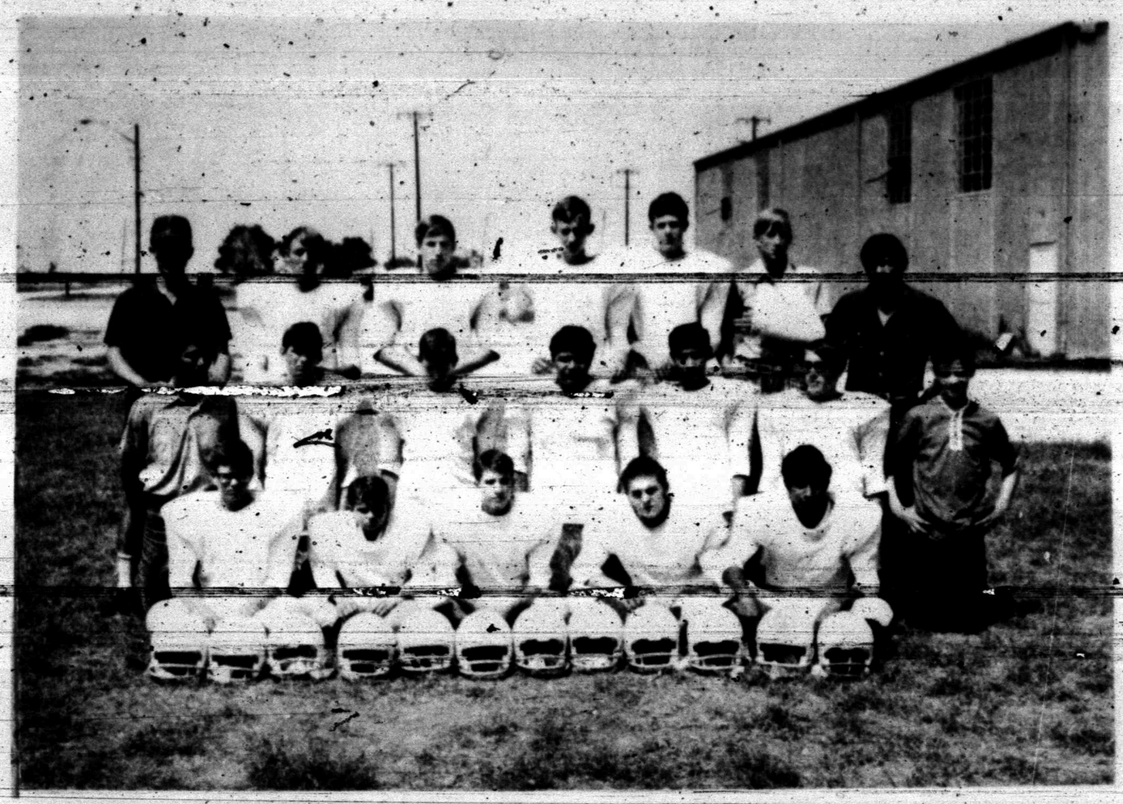
Papaya Juice — Dairy Fresh Qt. Dec. 69¢

Prices Effective Sept. 2-4 in SNYDER, TEXAS

We Reserve the Right to Limit Quantities. No Sales to Dealers.

SAFEWAY

© Copyright 1960, Safeway Stores, Incorporated.



SPIRITED BUFFALOES—The Fluvanna Buffaloes will be playing a full schedule of football for the first time since the 1940's. They are competing in District 3-B Six Man. Team members are, from left to right, front row, H. Baker, Brent Shafer, Reggie Baker, J. W. White and Alex Ynguanzo; middle row, Junior Bilano (manager), Neely Landrum, Steve Stansell, John Bilano, Joe Bilano, Chuck Jones and Joe Shafer (manager); and, top row, Coach Buddy Stewart, Larry White, Richard Gill, Steve Daugherty, David Beaver, Steve Beaver and Ruby Mena (manager).

Fluvanna Buffs Play Full Slate

FLUVANNA—This year, Fluvanna's Buffaloes will be playing a full, 10-game football schedule for the first time in almost three decades. The Buffs returned to football last season and played only four games. They won one, lost two, and tied one.

Coach Buddy Stewart will return to guide the Black and Red clad Warriors. His charges will be competing for the title in District 3-B Six-Man.

The Buffs have three returning regulars from last year's team. They are Larry White, 145-pound junior end; J. W. White, 135-pound sophomore halfback; and, Richard Gill, 155-pound junior quarterback.

Junior Bilano, the starting quarterback last season, is ineligible this year. He is one day too old to qualify. The Buffs also will be without the services of Steve Beaver, 140-pound junior end, who is out with a fractured arm. He saw action last year and probably will get to play some near the end of the season. He kicks extra points.

Four other Buffs saw action in 1970. They are Reggie Baker, 125-pound senior quarterback; Neely Landrum, 140-pound sophomore linebacker; Joe Bilano, 135-pound junior halfback; and, Steve Stansell, 150-pound sophomore back.

One other senior--Alex Ynguanzo (130)--is listed on the roster, but he will be competing in football for the first time. Alex is an end.

Two other juniors are listed on the squad--H. Baker, a 140-pound center, and Steve Daugherty, 145-pound end. coach Stewart, a graduate of Texas Tech, has five freshmen out and one of them will probably be a starter. He's John Bilano, a 170-pound center. The others are Chuck Jones, 150-pound quarterback; David Beaver, 150-pound end; Ronald Gill, 165-pound center; and, Brent Shafer, 80-pound back.

Stewart said if he had to list a starting alignment now it would be Larry and J. W. White, Richard Gill, Alex Ynguanzo, Steve Stansell and John Bilano. The two Whites, Gill, Stansell and Bilano will see double duty. On defense, Neely Landrum will make an appearance.

"We've got a good passing game," said Coach Stewart. Gill is the best passer on the team. White does the punting.

"They're not afraid to hit," Stewart added, "they have a tremendous amount of desire."

The coach lists lack of experience as the main weakness.

With good team spirit, the Buffs could have a successful season in their first full schedule of games since the 1940's.

The schedule:

Sept. 10–At O'Brien.
Sept. 17–Union.
Sept. 25–At Weinert.
Oct. 1–At Hermleigh. X
Oct. 8–Ira. X
Oct. 15–At Hobbs. X
Oct. 23–At McCaulley. X
Oct. 29–Blackwell. X
Nov. 5–Trent. X
Nov. 12–At Highland. X

(X - Denotes district games; district games begin at 7:30 p.m.; the others begin at 8 p.m.)

Royal Is Displeased

By THE ASSOCIATED PRESS

After scrimmages at Texas, TCU, Baylor and SMU Wednesday, half the coaches were pleased and the other half were not.

As can be expected, one of the displeased was Darrell Royal at Texas.

Four of his runners averaged six yards or better per carry in the controlled scrimmage, but, "all in all," Royal said, "it was a very poor scrimmage."

Royal did, however, have good cause for discouragement. Six regulars missed all or part of the drills with injuries. Absent with muscle pulls were quarterback Eddie Phillips, sophomore back Don Burrisk and sophomore linebacker Glen Gaspard.

Out with more serious injuries were linebacker Stan Mauldin, defensive end David Arledge and safety Tommy Woodard.

Another coach who was unhappy after a two-hour scrimmage was Jim Pittman at TCU.

"We were not sharp, we had no enthusiasm and we made a lot of mistakes," Pittman said.

One bright spot was second team halfback Steve Patterson of Dallas. After Patterson carried the ball 16 times for 101 yards, Pittman enthused, "He really finds that crease."

Another runner having a good day was first team halfback Larry Harris with 95 yards in 16 carries.

Baylor coach Bill Beall was happy with his team's two and a half hour scrimmage Wednesday.

"We had some rough edges, but I'm fairly well pleased," Beall said. He complimented running backs Marcus Rogers and Dan Carroll for their work Wednesday.

Dodgers Rip Spurs, 2-1

By THE ASSOCIATED PRESS

Albuquerque's Lee Lacey threw another wrench in Dallas-Fort Worth's chase of Amarillo Wednesday night with a sacrifice fly in the fifth inning that drove in the game's winning run.

Albuquerque and the Spurs were tied 2-2 in the bottom of the fifth when the Dodgers' Jim Corcoran doubled, moved to third on a sacrifice and scored on Lacey's fly. Monday night, Lacey scored one run and knocked in another in Albuquerque's 2-1 extra-inning victory.

The loss dropped the Spurs to five and a half games behind leader Amarillo in Dixie Association East. Each has nine games left. Amarillo did not play Wednesday.

In other Dixie action, Memphis beat Arkansas 3-2, Jacksonville swept two games from Savannah, winning the opener 7-6 in eight innings and the nightcap 7-2, Asheville took a twinbill from hapless Columbus, by scores of 3-0 and 12-3 and three games were rained out, a doubleheader at Montgomery against Charlotte and Shreveport at Birmingham.

The one-mile Freehold, N.J., pacing record of 1:58.2 was set by Honest Story, driven by Ed Cobb, in 1970.

1507 26TH ST. P. O. BOX 64 SNYDER, TEXAS 79549

WHITE'S
HEATING & AIR
CONDITIONING SERVICE

BOB WHITE, OWNER
DAY 573-9933
NIGHT 573-2346

CHECK OUR ALL TIME
LOW PRICES
ON ALL 1971's IN STOCK
LES FRANCIS
Traffic Circle 573-5456



SELL MEMBERSHIPS—Members of the Tiger Quarterback Club sold memberships during the Football Preview held here Tuesday night. From left, are Eugene Glasscock, vice-president; Del Hirst, president; and, Faye Patterson, secretary-treasurer. Club memberships are still available at the rate of $5.

Tigers, Bulldogs Tangle Friday

Coach Maurice (Mo) Hodges, head football coach and athletic director at Snyder High School, this morning said the Tigers are "progressing faster than we thought they would."

However, the coach was quick to qualify his statement. "We have by no means reached the point where we are a competent football team yet," he added. He said the Tigers are "working harder" and are learning the new offensive formations and defensive techniques.

During an intra-squad scrimmage Tuesday night, the Tigers ran off several variations of the T formation as well as the I. On defense, they employ the "Oklahoma 5" alignment.

The Tiger's host Midland High in a scrimmage here at 8 p.m. Friday after the junior varsity squads of both teams tangle beginning at 4:30 p.m. The Bulldogs are a Class AAAA team, and they have good size.

Hodges said the Tigers have better than average team speed and adequate size.

He listed a probable starting alignment for the scrimmage, as follows:

OFFENSE

Strong end--Joe Bullard; swing man--Gary Patterson; strong tackle--Gary Jones; quick tackle--Mike Dennis; strong guard--Albert Hernandez; quick guard--Louis Loyd; center--Joe Adams; quarterback--Butch Buchanan; halfback--Jimmy Dyess; tailback--Travis Bunch; and, fullback--Sammie Harrison.

DEFENSE

Left end--Joe Adams; right end--Joe Bullard; left tackle--Sandy Land; right tackle--Mike Line; middle guard--Albert Hernandez; left linebacker--Louis Loyd; right linebacker--Randy Wright; rover back--Brett Bell; corner back--Tim Holder; safety--Jackson Brewster; and, halfback--Travis Bunch.

Police Allegedly Beat Carty

ATLANTA (AP) — Three policemen accused of beating Atlanta Braves outfielder Rico Carty were fired early today after a 7½-hour Aldermanic police committee hearing.

The committee found the officers guilty of conduct unbecoming an officer and dismissed them. The three, J.R. McEarchern, L.D. Smith and C.E. Turner, were accused of assaulting Carty and his brother-in-law, Carlos Ramirez, in a fracas Aug. 24.

"We knew we were fired before we went there," Turner told radio station WSB. "It was a railroad job from the word go."

"I believe we were done wrong," Smith said.

McEarchern testified at the hearing that Carty threw the first punch at the other two officers. He said Carty "went berserk. He'd gone mad."

Smith and Turner, off duty and in plain clothes that night, were said to have called the two black men "cop-killing niggers" and reportedly disappeared after the altercation.

McEarchern testified that he didn't know Smith or Turner before the incident and was not aware they were policemen. He said he had not told them they could leave, and that he had made 500 arrests as a policeman without anyone ever having gotten away before.

Earlier in the trial Carty testified that he and Ramirez drove up to where McEarchern was parked on an Atlanta street to report that two white men in another car had called him a nigger.

He said the uniformed policeman struck Ramirez with a pistol and put him in the police car. Carty claims to have been beaten and kicked while lying on the ground.

The Braves' slugger, known as "The Beeg Boy" to his fans, said he didn't land any blows but wished he had.

He testified that since the fight his knee, injured last winter in a baseball game, "is clicking again." He also said his eye may be permanently damaged and that his ear hurts when he yawns.

Carty further testified that when he asked the uniformed officer for help, the policeman hit him in the face with a "slap jack." The officer told the other two white men to leave after the fight, Carty said.

Just before midnight Ramirez gave the same general testimony, speaking through an interpreter.

Picks St. John's

NEW YORK (AP) — Bill Drescher of Congers, N.Y., son of the former New York Yankee catcher who died three years ago, will enter St. John's University in the fall.

Young Drescher, also a catcher, was graduated from Clarkstown Central High School in June where he hit .448.

SPORTS

The Snyder (Tex.) Daily News, Thurs., Sept. 2, 1971 5

STANDINGS

By THE ASSOCIATED PRESS

National League

East Division	W.	L.	Pct.	G.B.
Pittsburgh	82	56	.594	—
St. Louis	75	61	.551	6
Chicago	72	63	.533	8½
New York	67	66	.504	12½
Montreal	57	76	.429	22½
Phila.	57	77	.425	23
West Division				
San Fran.	80	56	.588	—
L. Angeles	72	64	.529	8
Atlanta	70	69	.504	11½
Cincinnati	68	71	.489	13½
Houston	54	72	.471	16
San Diego	52	85	.380	28½

Wednesday's Results

Montreal 11-2, Chicago 2-5, (1st game completion of Tuesday suspended game)
New York 7, St. Louis 1
Pittsburgh 10, Philadelphia 7
San Francisco 4, Atlanta 0
Los Angeles 9, Houston 2
San Diego 3, Cincinnati 1

Thursday's Games

Montreal (McAnally 6-9) at Chicago (Pizarro 5-2)
New York (Sadecki 5-5) at Philadelphia (Wise 14-10), night
Los Angeles (Osteen 12-9) at Houston (Wilson 12-8), night
Only games scheduled

Friday's Games

New York at Philadelphia, night
Montreal at Pittsburgh, night
Chicago at St. Louis, night
Atlanta at San Diego, night
Houston at San Francisco, night

American League

East Division	W.	L.	Pct.	G.B.
Baltimore	82	48	.631	—
Detroit	73	61	.545	11
Boston	70	65	.519	14½
New York	66	69	.489	18½
Wash.	57	77	.425	27
Cleveland	53	82	.393	31½
West Division				
Oakland	88	47	.652	—
Kansas City	70	63	.526	17
Chicago	64	70	.47	23½
Calif.	63	73	.463	25½
Minnesota	60	72	.455	26½
Milwaukee	57	76	.429	30

Wednesday's Results

Baltimore 8, Boston 2
Detroit 4, Cleveland 3
Washington 2, New York 0
Chicago 2, Minnesota 0, 11 innings
Milwaukee 3, Kansas City 2
Oakland 7, California 0

Thursday's Games

Baltimore (Dobson 17-6) at Boston (Siebert 14-9)
Kansas City (Hedlund 12-6) at Milwaukee (Pattin 11-14)
Washington (Thompson 1-6) or Shellenback 3-9) at New York (Bahnsen 10-10), night
Cleveland (Dunning 8-12) at Detroit (Lolich 21-10), night
Only games scheduled

Friday's Games

Kansas City at Chicago, 2, twi-night

D. C. To File Against Nats

WASHINGTON (AP) — The D.C. City Council will file a suit to prohibit the Washington Senators by an injunction to move their baseball franchise, WTTG-TV said Wednesday night.

The station said Council Chairman Gilbert Hahn will hold a news conference to make the announcement on Friday. The suit will be filed in U.S. District Court.

Attempts at court injunctions to prohibit a baseball team from moving have been tried before, the last time in Milwaukee. None of the previous attempts was successful.

EARNEST UPHOLSTERY
2801 25th. St.
Phone 573-6843
OPEN UNDER OLD MANAGEMENT!
FREE ESTIMATES
Free Pickup & Delivery

NOTICE TO OLD FRIENDS & CUSTOMERS
J. B. LEE
IS ALIVE & WELL
AND ASSOCIATED WITH
PARMER 66 SERVICE
2000 25th 573-6722

CRISCO 3 Lb. Can 85¢ Ea.
Shurfine FLOUR 5 Lb. Bag 43¢ 10 Lb. Bag 79¢
Kraft MIRACLE WHIP 1 Qt. 55¢ Ea.
COFFEE Folgers All Grinds 85¢ Lb.
Gandys ICE CREAM 5 Qt. $1.69
Van Camp VIENNA SAUSAGE 5-$1.00

Corn Our Darling No. 303 Can	5-$1.00
Peaches Del Monte 2½ Can	3-$1.00
Tomatoes Del Monte No. 303 Can	4-$1.00
Tomatoe Sauce Del Monte	10-$1.00
Vegetables Shurfine Mixed	6-$1.00
Peas Sweet Shurfine	5-$1.00
Green Beans Cut, Shurfine	5-$1.00
Dog Food Roxey 15 Oz. Can	10-$1.00
Tuna Del Monte Flat Can	39c
Asparagus Shurfine	39c

Kleenex TOWELS Big Roll 25¢ Ea.
Shurfine 46 Oz. FRUIT DRINK 4-$1.00
Wagner 32 Oz. FRUIT DRINK 4-$1.00
Break-O-Day EGGS Large Doz. 39¢
Always Fresh BISCUITS 13-$1.00 10 Ct.
Giant Size TIDE GAIN Your Choice 73¢ Ea.

FRESH PRODUCE

Vine Ripe Tomatoes 1 Lb.	23c
Fresh, On cob Corn Home Grown	4-29c
Russets No. 1 Potatoes 10 Lb. Bag	49c
Fresh Green Onions 2 Bunches	15c
Sunkist Oranges 1 Lb.	15c

FROZEN FOODS

Fruit Pies Johnston-2 Lb. 6 Oz.	69c
Quick-Fix Beef Patties Blue Macaw 1 Lb.	73c
Shurfine Orange Juice 6 Oz.	5-$1.00
Sara-Lee Cakes Your Choice Except Cheese	73c
Captin Hooks Fish Sticks 1 No.	73c

ONLY TOP QUALITY MEATS AT EARLYS

Bacon Goochs Sliced Lb.	65c
Steak Round USDA Choice Lb.	98c
Hamburger Meat Lb.	3-$1.00
Chuck Ground Lb.	79c
Sausage Mkt. Made Lb.	59c
Steak T-Bone Lb.	$1.09
Roast Arm Lb.	79c
Roast Chuck Boneless Lb.	89c
Roast Bladecut Lb.	59c
Steak Family Style Lb.	69c
Calf Liver Lb.	49c
Hams Hormel Cure 81 Lb.	$1.29

EARLY'S FOOD STORE
WE DON'T SELL ALL THE MEAT IN TOWN
JUST THE BEST MEAT IN TOWN
1906 37th ST. PH. 573-3603
OPEN 7 A.M. 9P.M. SUN THRU SAT

THE AVERAGE CITIZEN...



Canada To Feel Impact Of US Economic Plan

By JOHN CUNNIFF
AP Business Analyst

NEW YORK (AP) — While much of America watches the reaction of the Japanese yen and the German mark to the new U.S. economic plan, one of the greatest impacts is likely to be not overseas but right next door in Canada.

Two-thirds of Canada's exports go to the United States, a total of about $10.6 billion a year. About $2.5 billion of these will be affected by a 10 per cent import surcharge, meaning inevitable damage to the Canadian economy.

That economy hardly was in the position to take such a blow. It too had suffered through a frustrating downturn that it was shaking only gradually. Unemployment in the first half of the year topped 6 per cent, and could go higher.

During the past 15 months the Canadians say they had willingly absorbed what amounted to a self-imposed surcharge by permitting their dollar to float from a pegged price of 92.5 cents to better than 97 cents.

In the words of a Canadian government official, "We had, in effect, made a 7 per cent contribution for more than a year."

No wonder then that Canada immediately sought but failed to obtain an exemption from the surcharge. And while that possibility hasn't been foreclosed, the prospects would appear poor.

It is understandable that some Canadian businessmen reacted somewhat bitterly. They feel they already have made a contribution. And they feel their relationship is a special one because of the high degree of integration between the two economies.

And there is precedent for special consideration. Canadian-made motor vehicles, for example, are exempt from tariffs because of a special agreement, and they will continue to be.

There could be additional benefits to Canada later if other currencies are revalued, because this would improve their ability to export to nations other than the United States.

Moreover, a surge in American business would have a spillover effect on Canadian companies, many of which are highly dependent upon the well-being of their U.S. parents. And a surging U.S. economy would demand raw materials, surcharge or not.

Some Canadians point out that the 10 per cent surcharge on most goods coming into the United States is widely believed to be a weapon the United States can employ in order to force other nations to revalue.

Canada already has done so.

Smith Trying To Halve Toll

AUSTIN (AP) — Gov. Preston Smith says that "the best way for a drinking man to drive friendly is to not drive at all."

His office put out a traffic safety statement for the governor Tuesday while he was in Mexico City.

Smith said he was coordinating plans with Howard Pyle, president of the National Safety Council, in an effort to limit the expected Labor Day holiday traffic toll.

The Texas Department of Public Safety has predicted 52 traffic deaths will occur in Texas that weekend, Sept. 4-5-6.

"If we can just cut that prediction down, say in half or a fourth," Smith said, "everything will be well worth having done."

'Dream Car' Was 'Lemon'

LOS ANGELES (AP) — Eddie Campos said he saved for five years for the "dream car."

He bought one new last year for $6,500. But, he said, it turned out to be a "lemon."

"It has been towed in for repairs 10,000 times," he explained to sheriff's officers. He said he could never get the car running properly.

On Tuesday he drove the auto onto the front lawn of the maker's company plant in suburban Pico Rivera, doused the car's interior and set it afire. The car was destroyed.

The sheriff's office said it was mulling whether to seek a criminal complaint against Campos. He said he would continue to make payments on the car.

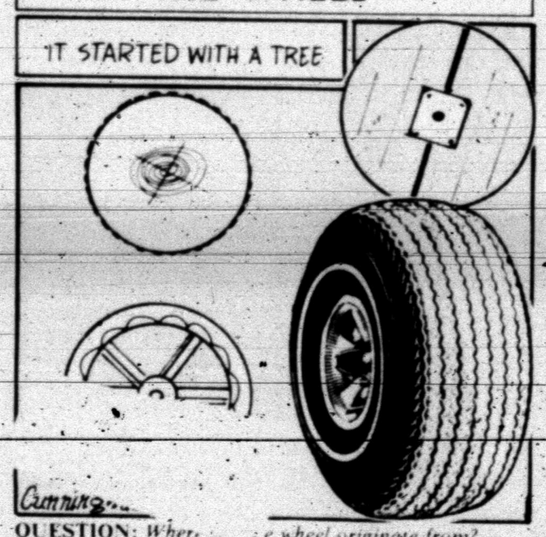
More than 750,000 purebred dogs are registered annually in the American Kennel Club stud book.

Guards Resign At San Quentin

SAN QUENTIN, Calif. (AP) — San Quentin Prison officials say eight guards have resigned since a bloody escape attempt Aug. 21 which took the lives of three guards and three convicts, including black militant George Jackson.

Since the escape attempt, the Department of Corrections has authorized the employment of 30 new guards at San Quentin, which now has a guard force of 300.

Junior Editors Quiz on THE WHEEL



QUESTION: *Where did the wheel originate from?*

ANSWER: The wheel evolved as a means of transportation after thousands of years of experimentation on the part of man. In early times, man had to use his muscles to move something from one place to another. He was really a "beast of burden." After some time, man domesticated animals and taught them to carry riders and cargo. Then he found a way by which animals could transport heavier loads. He built crude wooden platforms, which were hitched to his animals. They were dragged along in a sliding fashion. It was slow and hard work, because so much friction resulted from the rough surface of the wooden sledge hitting the rough surface of the ground. Then man realized the work would be easier if he placed the wood platform on logs and kept the logs rolling. After a time, someone thought of cutting a slice from the end of a log and making a hole in the center. Thus emerged the wheel, one of man's greatest inventions. Then two wheels were joined by an axle and the axle was fastened to a wood platform. Man had produced a cart. In the span of thousands of years, man improved the wheel. He made wheels of iron or copper, so that they would wear longer and used hubs and spokes and rims. He made the wheel lighter and more efficient. Then he started to use rubber tires which improve the roll of the wheel and muffle the noise.

9-2

(David L. Carter of Kansas City, Mo., wins a prize for this question. You can win $10 cash plus AP's handsome World Yearbook if your question, mailed on a postcard to Junior Editors in care of this newspaper, is selected for a prize.)

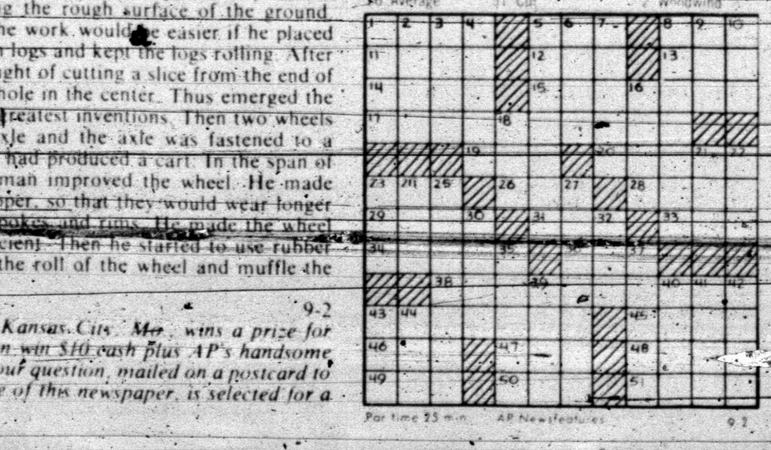
CROSSWORD PUZZLE

ACROSS

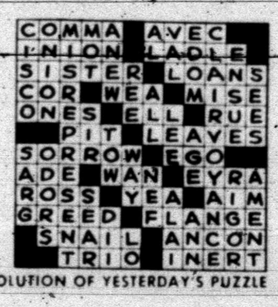
1 Skillful
5 Hoover's agency
8 Settle a debt
12 Adult
12 Scull
13 Lifetime
14 Common fund
15 Theater districts
17 Napkins
19 German industrial city
20 Decree
23 Wager
26 Average
28 Eternity
29 Street urchin
31 Married
33 Obstinate
34 Alights
36 Man's nickname
38 Magic
43 Refinished tire
45 Tribunals
46 Hasten
47 Compass point
48 Always
49 California army base
50 Hindu cymbals
51 Cut

DOWN

1 Generation and credibility
2 Windbag
3 Swan genus
4 Dig
5 Anticipated
6 Worms
7 Furious
8 Fall guys
9 Past
10 Assumedly
16 Mother of Pollux
18 Rascal
21 College in Cedar Rapids
22 High explosive
23 Vampire
24 Misjudge
25 Provoked
27 Made a
32 Tidies
35 Track
37 Coffee
39 Frog genus
40 Negative
41 Obstacle
42 Greek letter
44 Healing



Par time 25 min. AP Newsfeatures 9-2



SOLUTION OF YESTERDAY'S PUZZLE

Remarks Wives Tire Of

By HAL BOYLE

NEW YORK (AP) — Remarks that any wife gets tired of hearing:

"Honey, I wouldn't trade you for a million dollars but I wouldn't give a dime for another wife just like you."

"What if you don't have a thing worth wearing. A married woman is expected to look like a fashion model."

"Mom, I'm in a rush. Can you sew this button on real quick?"

"What do you need a cleaning woman for anyway? Any woman today ought to be able to do everything a modern house needs in a couple of hours a day."

"I wouldn't buy that one, Mother. It makes you look like you're trying to look too young."

"What do you mean—did I get down on my knees when I proposed to your mother? What happened was that she chased me until I ran out of wind. Isn't that the way it was, Madge?"

"Mom, I'm in a rush. If you don't drive me to school I'll be late."

"Other wives seem able to make out a household budget and live within it. Why can't you?"

"It's not my fault if I didn't pass. The teacher hates me. She can't stand the sight of me. You can ask any other kid in the class if that isn't true."

"Man, if I were only a bachelor again and had the money I make now and only myself to spend it on, I could really live it up!"

"Certainly we can afford a vacation in Bermuda this year. You buy a wheelbarrow and I'll push you there."

"What do you need a new dress for? I don't see any patches on your old one yet."

"So what if you have put on a few extra pounds? Even if you take them off that won't exactly make you any threat to Raquel Welch."

"Well, I suppose you spent all afternoon as usual—laboring over a hot bridge table with a bunch of old hens, clacking and clucking and complaining about how mean their husbands are to them."

"Of course I love you. I love you, I love you, I love you. Now, what have we got for dinner?"

"Mom, I'm in a rush! Can you help me find my—"

"What do you mean—I never tell you a thing about what goes on in the office. Well, we have two orgies in the morning and three in the afternoon. What else do you want to know?"

"If the kids need punishing, get a rope and string them up by the thumbs. I'll cut them down later when I go to bed—if I remember to."

"Would I get married again if something ever happened to you? Well, honey, you can bet your boots I wouldn't until I met a woman who could at least make a better Martini."

"Mom, I'm in a rush! Drop whatever you're doing and help me—"

BARNEY GOOGLE AND SNUFFY SMITH



BLONDIE



FLASH GORDON



JOE PALOOKA



PLAIN JANE



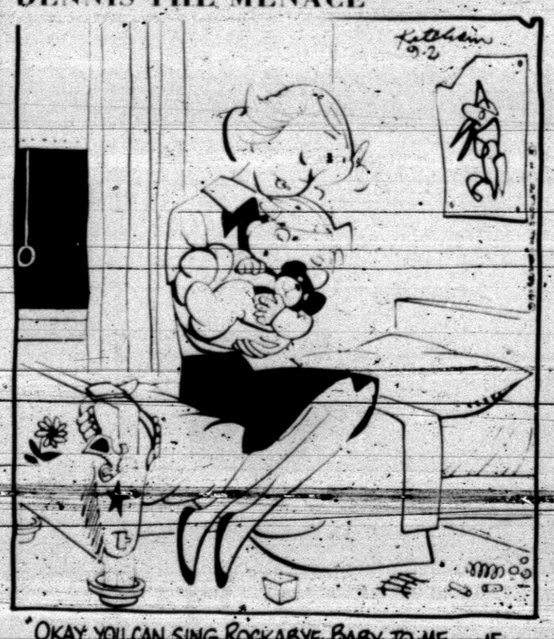
TIGER



BUTTER AND BOOP



DENNIS THE MENACE



"OKAY, YOU CAN SING ROCKABYE BABY TO ME ... IF YA DON'T TELL NO ONE."

LAFF-A-DAY



"Now, what's this about your wanting a raise, Gordon?"

DOLLAR DAY-LABOR DAY-



SIRLOIN Steak, Furr's Proten, Lb. 98¢

Steak	T-Bone, Furr's Proten Lb.	$1.19
Steak	Rib Chops, Furr's Proten Lb.	89c
Steak	Ranch Style Broil or Grill, Furr's Proten Lb.	79c
Steak	Texas Broil, Furr's Proten Lb.	98c
Roast	Chuck, Furr's Proten Lb.	58c
Roast	Shoulder, Furr's Proten Lb.	79c
Roast	Prime Rib, Furr's Proten, The Best Lb.	89c
Roast	Boneless Rump, Furr's Proten Lb.	$1.09
Roast	Rump, Furr's Proten Lb.	89c
Roast	Boneless Pike Peak, Furr's Proten Lb.	89c

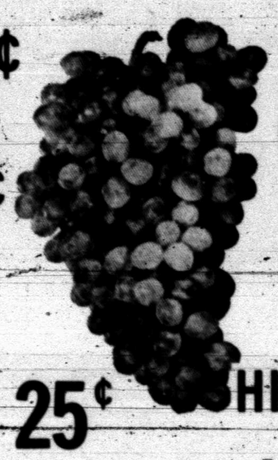


Enjoy the better tenderness and flavor of Furr's Proten Beef. It's cut from heavy mature grain fed steers there's none finer. Double your money back guarantee.

GRAPES Thompson Seedless Calif. Finest, Lb. 39¢

BANANAS Golden Ripe Lb. 10¢

POTATOES Russets 10 Lb. Bag 59¢



ROUND STEAK Furr's Protne, Lb. 98¢

CUTLETS STEAK Furr's Proten, Lb. $1.29

SLICED BACON Frontier Lb. 59¢

White Onions	Texas Fancy Lb.	11c
Celery Hearts	Fancy Cello Pack, Each	49c
Bell Peppers	Texas Fancy, Lb	3-10c
Cucumbers	Fancy Slicers, Lb.	16c
Carrots	Cello 1 Lb.	2-25c
Potatoes	Russets, Fancy Bakers, Lb.	10c

Leaf Lettuce Salad Bowl, Romaine, Red Leaf, Butter, Ea. 25¢

Coconut	Fresh, Large Size, Each	29c
Squash	Yellow, Lb.	2-29c
Cabbage	Texas Fancy Lb.	7c
Oranges	Sunkist, Valencia Calif. Fancy, Lb.	18c

HICKORY SMOKED PICNIC Farm Pac Lb. 29¢

Roast	Texas Pot, Furr's Proten Lb.	89c
Short Ribs	Furr's Proten Lb.	39c
Short Ribs	Deluxe Bar-B-Q, Furr's Proten Lb.	49c
Stew Meat	Bar-B-Q, Boneless, Lean Lb.	79c
Ground Beef	Fresh Ground Lb.	55c

LUNCH MEAT

Bologna, 6 Oz.
Olive Loaf, 6 Oz.
Pimento and Pickle Loaf, 6 Oz.
Macaroni and Cheese Loaf, 6 Oz
Spanish Loaf, 6 Oz
Liver Loaf, 6 Oz
Spice Luncheon, 6 Oz.
Summer Sausage, 6 Oz
Salami, 6 Oz.

3 FOR 89¢

COCA-COLA 6 Btl. Count Reg. Size 39¢

BAR-B-Q SAUCE Food Club 18 Oz. Bottle 3-$1

PAPER PLATES Topco, 100 Count Pkg. 59¢

CHERRIES Food Club Red Sour Pitted, No. 303 Can 4-$1.00

TOMATOES Mountain Pass No. 303 Can 5-$1.00

PICKLES Food Club Hamburger Dill Chips, Qt. Jar 49¢

MELLORINE Farm Pac, Asst. Flavors ½ Gal. Ctn. 33¢

GREEN BEANS Food Club Cut No. 303 6-$1

Apple Sauce	Food Club No. 303 Can	5-$1.00
Black Pepper	Food Club 4 Oz. Can	29c
Corn Flakes	Food Club 18 Oz. Pkg.	35c
Snack Crackers	Food Club 12 Oz. Pkg.	29c

POT PIES Top Frost, Chicken, Beef, Turkey, Macaroni, or Tuna 5-$1.00

BREAD DOUGH Morton Fresh Frozen, 32 Oz. Pkg. 3-$1

LEMONADE Top Frost, Fresh Frozen, 6 Oz. Can 8-$1

Okra	Top Frost Fresh Forzen, Cut 10 Oz.	4-$1.00
Waffles	Top Frost, Fresh Frozen, 10 Oz.	4-$1.00

CHIPS Farm Pac Corn Or Potato, Pkg. 39¢

CORN Food Club, Whole Kernel Or Cream Style Golden, No. 303 Can 5-$1

PEAS Our Darling No. 303 Can 5-$1

WE GIVE GOLD BOND STAMPS

Double Gold Bond Stamps at 1 p.m. Tuesday and All Day Wednesday

HOLEPROOF FAMILY SOCK SPECIAL

Girls Crew Socks Cotton & Nylon Pkg. of 3 Pr. 97¢

Boys Heavy Crews White & Colors Cotton & Nylon Pkg. of 3 Pr. 97¢

Men's Cushion Socks White & Asst. Colors, ex-Heavy Wt. Pair 2-$1.

Mushroom Soup	Food Club Can	6-$1.00
Aluminum Foil	Topco 25 Ft. Roll	4-$1.00
Mayonnaise	Food Club Qt.	59c
Pineapple Vegetables	Caylord Crushed No. 2 Can	4-$1.00
	Mixed, Food Club No. 303 Can	5-$1.00

Charcoal Lighter	Energine Qt. Can	29c
Kitchen Sink Set	Transco 5 Pieces	$1.99

HAMILTON SCOTCH WATER JUG

½ Gallon With Spout No. 1808 39¢

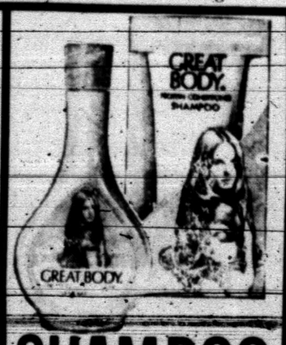
1 Gal. Styrofoam Compare at $1.39 No. 1803 69¢



PANTY HOSE

PRE FIT
UNCONDITIONALLY GUARANTEED FOR 90 DAYS 99¢

5 beautiful colors. Navy-Beige-Golden Penny-Taupe-Brown. If you liked our Amplon Panty Hose, you'll love these. Another fine product of Kayser-Roth.



SHAMPOO $1.19

HAND LOTION	Vaseline Intensive Care 15 Oz.	94¢
CREAM RINSE	Beason 16 Oz.	33¢
HAIR COLOR	Loving Care Instant Foam In	$1.49

DENTURE ADHESIVE

POLI GRIP ECONOMY $1.09



READ and USE CLASSIFIED ADS

Speaker Keeps Vigil At Wife's Bedside

By LEE BYRD
Associated Press Writer

WASHINGTON (AP) — Day after day he is there, mostly silently about the ugliest room of slumped in uneasy sleep that she may be near his frail beloved Harriet.

It is the final scene of perhaps the tenderest, most enduring romance known to Washington, this [illegible] McCormack's.

In a sense, it is over already, for the doctors say his dying wife, while conscious, has slipped beyond the point of knowing him.

For 51 years they have been together, years which brought him unusual fumult and triumph in a profession noted for rending men from their mates. Yet there was seldom an evening in which Speaker and Mrs. John William McCormack dined separately.

Now he is resolute that they shall not be apart at the end, dismissing the offers of nurses or friends to take up the watch and free him for a while from the antiseptic walls of Providence Hospital.

This is not a sacrifice, he has said; his gaunt frame drapes [illegible] beneath the fifth-floor window.

And it is not a duty. I want to be with Harriet, and I will be."

Rarely does he venture even into the outside corridor. He had a door cut between his room and Harriet's so that he could hear her and be at her side more quickly. Other than that, the facilities offer no special privilege, no extra space.

Save for an occasional visitor they have no children. McCormack plays out these twilight moments alone and with consummate simplicity.

Upon returning to his room, he often drops to his knees beneath the portrait of Jesus of Gethsemane, his white mane tumbling forward over his prayerful face. He is a devout Roman Catholic, once decorated by the Pope. Still, the gesture might seem odd to those more familiar with his rough and tumble reputation, his closed-door, close-crony politics, his penchant for poker and cigar smoke.

But it is a man, after all, who adorned in the time-worn sobriquet "The Fighting Irishman of South Boston," and, after 42 years in Congress and eight as speaker, this lonely and serene picture of John McCormack seems strikingly amiss.

[illegible] harbors no bitterness in consideration of the cruel twist that hospitalized his 87-year-old wife 14 months ago just as he was about to announce his retirement from public office.

They had waited to return to the same second-floor flat they had taken up as newlyweds in Boston.

John McCormack was only 13 when his father died and it fell to him to keep the family together. He dropped out of school, but managed to read law at night, paying an attorney $3 a lesson, and passed the Massachusetts bar at 21.

McCormack went into politics almost immediately, drumming up votes from the back of a horse-drawn peddler's wagon. He was a state senator when he met Harriet Joyce, a member of the Metropolitan Opera.

Since then he has served 21 terms in Congress.

Jackie Will Not Attend Opening

WASHINGTON (AP) — Jacqueline Onassis has cited private and personal reasons for deciding not to attend the formal opening of the John F. Kennedy Center for the Performing Arts.

The announcement was made Wednesday through a press spokesman in New York for Mrs. Onassis, who was wife of the late president for whom the national cultural center is named.

Now Mrs. Aristotle Onassis, she had left it be known months ago that she was planning to attend next Wednesday's official opening, which will feature a "Mass" composed at her request by Leonard Bernstein.

Other members of the Kennedy family are planning to attend Wednesday night's performance.

President and Mrs. Nixon had decided not to attend the opening because they were turning over the presidential box to Mrs. Onassis and did not want to attract attention away from her.

Grant Files Suit

LOS ANGELES (AP) — Actor Cary Grant has filed a Superior Court suit asking permanent custody of his daughter Jennifer, 5, from his ex-wife, actress Dyan Cannon.

Miss Cannon, 34, was given custody of the child when the couple divorced in 1968 after three years of marriage.

Honolulu Trying Pooling

HONOLULU (AP) — With 300,000 cars choking its highways and spewing pollutants into its air, Honolulu is trying computerized car pooling in hopes of reducing its rush-hour traffic by 50 per cent or more.

This has been tried on a smaller scale by businesses and individuals elsewhere. But Honolulu wants to have the nation's first citywide and city-run computerized car pooling system.

The plan was announced this week by Mayor Frank F. Fasi and it will begin by pooling 7,000 city employes. At the same time a campaign is planned to get all of Honolulu's work force involved.

A city spokesman said that pooling among city employes alone will take an estimated 1,000 cars from the streets during rush hours.

The procedure is simple. Residents fill out cards, saying where they live and when and where they work.

This information will be fed into the city's computer system, which will match a resident with four others. They then would share the same car.

A key figure in the effort is Clay Loges, a marketing representative for International Business Machines here who also runs the computer activities of Life of the Land, an ecology group involved in the project.

"We're trying to take a 'total approach' something that's never been tried anywhere else," said Loges. "We're getting ideas from all across the nation and putting it all together in one package here. We've got the business communities interested and now we're going after the average commuter."

To do this, Loges said, the effort will include incentives for those who join car pools. One could be special lanes for pooling cars to make the ride to work and back home speedier. Another possibility is to assign the prime parking spots at city agencies and at cooperating businesses to cars used for pooling.

TV SCHEDULE

KLBK
LUBBOCK
SCAT 13

MON-FRI
8:00 C. Kangaroo
9:00 Lucy
9:30 Three Stooges
10:00 Family A.
10:30 Love Life
11:00 Heart Is
11:30 Search Tomor.
12:00 News
12:30 World Turns
1:00 Splendored Th.
1:30 Guiding Light
2:00 Secret S.
2:30 Edge Night
3:00 Movie
4:30 Hillbillies
5:00 Gomer Pyle
5:30 News
6:00 News

THURSDAY
6:30 Family A.
7:00 Lancer
8:00 Movie

FRIDAY
6:30 Interns
7:30 A. Griffith
8:00 Movie

KMXN
LUBBOCK
SCAT 5

THURSDAY
6:00 Nuestro Am.
6:30 Lucecita
7:00 En Busca
7:30 La Criada
8:00 La Intrusa
8:30 Cosa Juzgada
9:30 Del Altar

BRIDAY
6:00 Nuestro Am.
6:30 Mujeres Mu.
7:00 En Busca
7:30 Estrellas
8:00 La Intrusa
8:30 Lucha Libre
9:30 Del Altar

KWAB
BIG SPRING
SCAT 4

MON-FRI
8:00 J. LaLanne
8:30 Movie
10:00 T. Girl
11:00 Bewitched
11:30 L. American
12:00 Children
12:30 Make Deal
1:00 Newlywed
1:30 Dating
2:00 Gen. Hosp.
2:30 One Life
3:00 Password
3:30 W. Welt
4:30 B. Valley
5:30 News
6:00 News

THURSDAY
6:30 T. Jones
7:30 Bewitched
8:00 Make Room
8:30 D. August
9:30 News
10:00 News
11:00 D. Cavett

FRIDAY
6:30 B. Bunch
7:00 Nanny
7:30 Partridge
8:00 T. Girl
8:30 O. Couple
9:00 Love A. Sty
10:00 News
11:00 Movie

KTXS
ABILENE
SCAT 6 & 12

MON-FRI
6:30 Farm Action
7:00 News
8:00 C. Kangaroo
9:00 A. Nunn
10:00 F. Affair
10:30 T. Girl
11:00 Bewitched
11:30 Search Tomo.
12:00 News
12:15 News
12:30 World Turns
1:00 Newlywed
1:30 Dating
2:00 Gen. Hosp.
2:30 One Life
3:00 Password
3:30 Movie
5:00 News
5:30 News

THURSDAY
6:30 T. Jones
7:30 Bewitched
8:00 Make Room
8:30 D. August
9:30 News
10:00 News
11:00 D. Cavett

FRIDAY
6:30 B. Bunch
7:00 Nanny
7:30 Partridge
8:00 T. Girl
8:30 O. Couple
9:00 Love A. Sty
10:00 News
11:00 Movie

WFAA
DALLAS
SCAT 8

MON-FRI
6:00 M. Cox
6:30 Z. Theatre
7:00 News
8:30 Movie
10:30 T. Girl
11:00 Bewitched
11:30 Children
12:00 News
12:30 Make Deal
1:00 Newlywed
1:30 Dating
2:00 Gen. Hos.
2:30 One Life
3:00 Password
3:30 Movie
5:00 News
5:30 News

THURSDAY
6:30 T. Jones
7:30 Bewitched
8:00 Make Room
8:30 D. August
9:30 News
10:00 News
11:00 D. Cavett

FRIDAY
6:30 B. Bunch
7:00 Nanny
7:30 Partridge
8:00 T. Girl
8:30 O. Couple
9:00 Love A. Sty
10:00 News
11:00 Movie

KRBC
ABILENE
SCAT 9

MON-FRI
7:00 Today
9:00 Dinah's
9:30 C'tration
10:00 Sale Centur
10:30 H. Squares
11:00 Jeopardy
11:30 W. Or w
11:55 News
12:00 News
12:30 J. Garagiou
1:00 Days Lives
1:30 Doctors
2:00 A. World
2:30 B. Promise
3:00 Somerset
3:30 Jackpot
5:00 D. Valley
5:25 P. Harvey
5:30 News
6:00 News

THURSDAY
6:30 A. Playhous
7:30 Ironside
8:30 Adam 12
9:00 D. Martin

FRIDAY
6:30 Chaparral
7:30 Name Gam
9:00 S. Report

KTVT
FT. WORTH
SCAT 10

MON-FRI
6:40 Meditations
6:45 News
7:00 Movie
8:30 R. Room
9:00 J. LaLanne
9:30 J. Benny
10:00 P. Place
10:30 F. Daughte
11:00 Crafts
11:30 G. Gourme
12:00 News
12:30 Cartoons
1:00 Movie
2:50 L. Rivers
3:00 Cartoons
4:00 L. Ranger
4:30 Fury
5:00 Adams F.
5:30 Lucy
6:00 Dear Alive

THURSDAY
6:30 Rawhide
7:30 Run Life
8:30 P. Junction
9:00 Movie
10:00 News
10:15 Movie cont
11:15 Movie I

FRIDAY
7:30 Rawhide
8:30 P. Junction
9:00 Movie
10:00 News
10:15 Movie cont
11:30 Movie II

KCBD
LUBBOCK
SCAT 11

MON-FRI
7:30 Today
8:25 News
8:30 Today
9:00 Dinah's place
9:30 C'tration
10:00 Sale Century
10:30 H. Squares
11:00 Jeopardy
11:30 W W or W
12:00 News
12:30 Memory
1:00 Days Lives
1:30 Doctors
2:00 A. World
2:30 B. PPromise
3:00 Somerset
3:30 P. Place
4:00 Movie

THURSDAY
6:30 Action Play
7:30 Ironsides
8:30 Adams 12
9:00 D. Martin

FRIDAY
6:30 Chaparral
7:30 Name Game
9:00 S. Report

KSEL
LUBBOCK
SCAT 7

MON-FRI
9:30 Movie
10:00 J. LaLanne
10:30 That Girl
11:00 Bewitched
11:30 L. American
12:00 News
12:30 Make Deal
1:00 Newlywed
1:30 Dating
2:00 Gen. Hosp.
2:30 One Life
3:00 Password
3:30 All Children
4:00 Drawin
4:30 Dennis
5:00 News

THURSDAY
6:30 T. Jones
7:30 Bewitched
8:00 D. Thomas
9:30 D. August
9:30 Your Life

FRIDAY
6:30 B. Burtch
7:00 Nanny
7:30 Partridge fa
8:00 T. Girl
8:30 O. Couple
9:00 L. American

KDTV
DALLAS
SCAT 3

MON-FRI
9:00 News
9:15 Stock Marke
9:40 Wrap Up
10:00 Movie
10:30 Bugs Bunny
11:00 Bozo's
11:30 Speed Racer
12:00 Rascals
12:30 Flying Nun

THURSDAY
6:30 Lost Space
7:30 D. Frost
9:00 Movie

FRIDAY
6:30 Lost Space
7:30 D. Frost
9:00 Movie

Minicoins Questioned

WASHINGTON (AP) — A private firm's offer of minicoins said to contain silver taken to the moon's surface on a U.S. space flight has been questioned by Chairman Leonor K. Sullivan of the House consumer affairs subcommittee.

The Missouri Democrat said she was told by NASA the metal, involved in a promotion by the private Franklin Mint of Franklin Center, Pa., didn't go to the moon at all. But it did circle the moon in the Apollo 14 command module.

Rep. Sullivan exchanged correspondence with the space agency about the propriety of providing earth-moon transportation for medallions intended for private use.

NASA's response was forwarded to the Federal Trade Commission, she said, with a suggestion it might want to pursue the matter "under the new doctrine of the commission in calling for corrective advertising of misleading or inaccurate claims."

Mrs. Sullivan said she received from the Franklin Mint an invitation to join its Collectors Society, at a cost of $9 for 18 months, and to receive a memento described in an accompanying article as "the first commemorative pieces ever struck by the Franklin Mint from silver that actually landed on the moon."

She quoted the advertising as saying the minicoins were to be struck from a batch of sterling silver into which was to be melted a number of medals carried by the Apollo 14 crew.

Mrs. Sullivan wrote NASA that she had received inquiries as to whether the space agency sanctioned carrying such medals on a nearly half-billion dollar mission "when every drop of water, morsel of food and equipment ... must be controlled as to weight."

Straight Dope

LEONARDTOWN, Md. (AP) — Neil P. Myerberg, an assistant state's attorney in St. Mary's County, has been fired for telling a newspaperman he favored legalization of marijuana.

CLASSIFIED ADVERTISING RATES & SCHEDULE
15 WORD MINIMUM

1 day per word 6c
2 days per word 11c
3 days per word 15c
4 days per word 18c
5 days per word 20c
6th day 22c
Legals per word 6c
Card of thanks, per word 6c
Each additional day, 2-c per word. These rates for consecutive insertions only. All ads are C.O.D. unless customer has an established account with The Snyder Daily News. No refund will be made on an ad after appearing in paper. The Publisher is not responsible for copy omissions or typographical errors which may occur further than to correct it in the next issue after it is brought to his attention.

ERRORS

The Daily News, can not be responsible for more than one incorrect insertion. Claims cannot be considered unless made within three days from date of publication. No allowance can be made when errors do not materially affect the value of the advertisment. All out of town orders must be accompanied by cash, check or money order. Deadline 4:30 p.m. Monday through Friday, prior to day of publication. Deadline Sunday, 4:30 p.m. Friday.

Public Notice

NOTICE

Effective August 31, 1971, all marks and brands of livestock recorded in the office of the County Clerk will expire. If you wish to re-register your mark or brand you have six (6) months to do this. After February 29, 1972, if you have not re-registered your brand or mark, then it will become null and void. The new registration will be good for 10 years. The fee for registering is $2.00.

BEVERLY AINSWORTH COUNTY CLERK
SCURRY COUNTY, TEXAS

Public Notice

CONTRACTORS NOTICE OF TEXAS HIGHWAY CONSTRUCTION

Sealed proposals for constructing 4.008 miles of GR., Strs., Base & Surf. From 5 Miles East of FM 1835 To FM 1661 on Highway No. FM 2834, covered by RS 2829(2)A in Jones County, will be received at the Highway Department, Austin, until 9:00 A.M., September 24, 1971, and then publicly opened and read. The State Highway Department, in accordance with the provisions of Title VI of the Civil Rights Act of 1964 (78 Stat. 252) and the Regualtions of the U.S. Department of Transportation (15 C.F.R., Part 8), issued pursuant to such Act, hereby notifies all bidders that it will affirmatively insure that the contract entered into pursuant to this advertisement will be awarded to the lowest responsible bidder without discrimination on the ground of race, color, or national origin.

Plans and specifications including minimum wage rates as provided by Law are available at the office of Nelson Shave, Resident Engineer, Hamlin, Texas, and Texas Highway Department, Austin. Usual rights reserved.

Public Notice

CONTRACTORS NOTICE OF TEXAS HIGHWAY CONSTRUCTION

Sealed proposals for constructing 5.977 miles of Asph. Stab. Base & Asph. Conc. Pvt. From 5.5 Mi. N.W. of Cross Plains To Cross Plains on Highway No. SH 36, covered by RF844 (13) in Callahan County, will be received at the Highway Department, Austin, until 9:00 A.M., September 24 1971, and then publicly opened and read. The State Highway Department, in accordance with the provisions of Title VI of the Civil Rights Act of 1964 (78 Stat. 252) and the Regulations of the U.S. Department of Transportation (15 C.F.R., Part 8), issued pursuant to such Act, hereby notifies all bidders that it will affirmatively insure that the contract entered into pursuant to this advertisement will be awarded to the lowest responsible bidder without discrimination on the ground of race, color, or national origin.

Plans and specifications including minimum wage rates as provided by Law are available at the office of C. W. Westbrooks, Resident Engineer, Abilene, Texas, and Texas Highway Department, Austin. Usual rights reserved.

BUTANE

CALL SCURRY Butane Company 573-3721 for prompt gas delivery. Sales and domestic and commercial appliances.

ANNOUNCEMENTS A

SPECIAL NOTICES A-2

IF YOU drink, that's your problem. If you want to stop, that's our problem. Alcoholics Anonymous. 573-5337 or 573-9654.

CARD OF THANKS A-3

We wish to thank the wonderful friends for the prayers, food, cards, and the lovely flowers and the love shown us during the loss of our darling husband and father. God's richest blessings enrich each one.
The family of Gib Tatom

AUTOS FOR SALE B-1

EXTRA CLEAN: 1966 Futura, 2 door, standard shift, low mileage. 573-6425 after 6 p.m.

1970 MAVERICK for sale. 2409 30th.

FOR SALE: 1963 Ford Galaxie 500. Loaded. 1 Ton refrigerated air conditioned unit. Also, large shop made Bar-b-que pit. 2311 42nd.

1966 MERCURY 2 door hard top. 573-5916 or 573-6212.

TRAILERS B-3

HAVE A FUN VACATION

Open Road Campers

SLIDE-IN CAMPERS
CAMPER TRAILERS
Financing-Insurance

LES FRANCIS CHEVROLET CO.
E. Traffic Circle 573-5456

THE FUN MACHINES
HOLIDAY RAMBLER
Travel Trailers

Over 25 trailers in stock. Starcraft Campers. Complete service & parts dept. See the factory outlet dealer.

MODERN PONTIAC-OLDS
IH 20 at Lamar, Sweetwater, Texas 235-8401, Sweetwater - 672-4211, Abilene

TRAVEL-TRAILERS
Hi-Lo's-Golden Falcons, Roadmaster (Goosenecks) Travois Pickup Campers

1970 and 1971 Models

Fully Self-contained
We service and repair
Spare parts — accessories
Snyder Hi-Lo Trailer Sales
17th St. and Avenue I
573-7528
Snyder, Texas 79549

Use Daily News Classified Ads
Phone 573-5486

FOR SALE-TRADE B-10

1960 CHEVROLET Pickup. Radio, heater. Volkswagen. 573-1789

BUSINESS SERV D

ELEC. SERVICE D-4

For your TV troubles call
STRICKLAND'S TV SERVICE
573-6942
319 35th St.
Hoyle D. Strickland

MISCELLANEOUS D-26

BICYCLE REPAIRING
Used bicycles for sale. Used Parts & Accessories
573-5137 2110 42nd St.

MODERN CARPET CLEANING
Free Estimates
Call Terry Butler
at 573-2539

ONE DAY PROCESSING
OF
KODOCOLOR
BLACK & WHITE FILM
8x12 Exp. Colored $2.40
16x20 Exp. Colored $3.99
KEATON KOLOR
3520 N. 6TH Abilene, Texas

HOMES
Additions, Repair, and Remodeling
Buildings of all Types
Elgin Rannefeld 766-3556
Roscoe

CONCRETE WORK, BLOCK WORK, AND STORM CELLARS
573-7881

5 Yard dump truck & front end loader on small tractor. Haul dirt, sand, and gravel for yards, driveways or whatever the need. Plow yards and clean up. Free estimates by the load or job. Don McAnelly. Pho. 573-3136

Junior Rios Carpet Service. Call 573-5732. 300 Ave. J

CTTSSFFSFSALW
It means-Come to the Sharp Shop for fast service for sharpening and locksmith work.
Don Elrod 505 E Hwy.
573-5561

EMPLOYMENT E

HELP WANTED MALE E-1

TAKING APPLICATIONS for part time help. 21st and Ave. T. Must have commercial drivers license.

PART TIME collector for local business. Prefer active retired man with some experience in collecting. 1909 25th.

NEED TRACTOR HAND 573-7476.

HELP WANTED FEMALE E-2

NEED SOMEONE to do light housecleaning part time. Inquire at 1917 Coleman Apt. 4.

IT'S TOO NICE TO STAY INDOORS.
Go out and earn! Be an Avon Representative. Your earnings make life easier — buy dishwashers or washing machines. Call now: 573-2505

OPENING FOR TWO AMBITIOUS LADIES FOR SPECIAL WORK
2 hours per day, five days per week. No canvassing-$65 per week. For interview call-Mrs. Nelon, 236-6738 between 9:30 and 10:45 a.m., or 1 p.m. to 3 p.m.

JOB WANTED MALE E-5

JOBS WANTED: Chores or simple jobs for mentally retarded supervised by an adult. 573-3453 nights.

INSTRUCTION F

ENROLL NOW: 8 years to 80. Beginners to oil painting, pencil study. 573-9893.

WOMAN'S COLUMN H

ANTIQUES-ART H-1

CLOCK
SALES AND SERVICE
E. C. DUFF
VILLAGE PEDDLER
2301 Ave. G.

CHILD CARE H-3

WILL DO babysitting in my home. All ages. Reasonable rate. Reference furnished. 573-6291.

MISC. RENT-LEASE H-7

WE MAKE personal loans to working housewives. $10 to $100. Timely Finance. 1909 25th. 573-9335.

FARMER'S COLUMN J

FARM EQUIPMENT J-1

MASSEY FERGUSON 14' header combine with cab and air conditioning. Good shape. Also new Holland inslage cutter with Winconten motor. Call R. C. Lunsford 573-9080.

LIVESTOCK J-3

PIGS FOR SALE: 8 weeks old. Call after 5 p.m. 863-2287.

WEANING PIGS for sale $10. 573-5373.

CHEVROLAIS BULLS
Buck Logan
573-5189
573-5339 after 5

HIRE THE VETERAN AND YOU HIRE EXPERIENCE!

MISCELLANEOUS K-11

STABLES AND pens for Rent. 3 miles out on Lamesa Hwy. Call after 4 p.m.: 573-9697

MERCHANDISE K

BUILDING MATERIAL K-1

PAY CASH & SAVE
28 x 68
5 Panel Screen door $7.95
12'
5 Panel Steel Gates $22.95
4 x 8 x 1/4
Wallboard $1.19
VEAZEY CASH LUMBER
LAMESA HWY 573-6612

DOG, PETS, ETC. K-3

CUTE FEMALE Siamese kittens for sale. 6 weeks old. 573-3196 after 5:30 p.m.

KITTENS TO give away. 3609 Hill Ave. 573-5679

HOUSEHOLD GOODS K-4

VACUUM CLEANER SUPPLIES. All makes serviced. Snyder's Vacuum Cleaner headquarters. Allen Sewing Machine Center.

BE gentle be kind, to that expensive carpet, clean it with Blue Lustre. Rent electric shampooer $1. Clark Lumber Co.

FROM wall to wall, no soil at all, on carpets cleaned with Blue Lustre. Rent electric shampooer. Roe's Furniture & Appliance.

SINGER
New 71 Zig-Zag
Does everything without attachments Only $53.95 or $3.95 per month
See it at your only approved Singer dealer in Snyder
Allew Sewing Machine Center
2415 Ave. S
Dial 573-2812

KIRBY
SALES & SERVICE
K. W. Wortham
3111 39th
573-7200

ELECTROLUX
Sales Service
Supplies
Don Adams 216 31st
573-3747

FOR SALE
'71 SINGER
ZIG ZAG
No attachments needed. Button holes, blind hem, over cast, all fancy stitches, etc. Original price $269.95
WANTED
RESPONSIBLE PARTY
to make payments
of $9.68 monthly or $54.00 cash.
Call 573-5404 anytime.

MISCELLANEOUS K-11

FOR SALE: Good babybed and mattress. 2211 44th. $18.00.

CABINET STYLE Kenmore sewing machine for sale. $35. See at 2111 42nd.

NEW CONDITION: 10" radial armsaw with stand and accessories. 573-6447.

CASH REGISTER for sale. See at 1909 25th. Phone 573-9335.

FOR SALE: 2 oak beds with mattress and box springs, 1 heavy brass & crystal chandelier. Slym Jym like new. 573-5379.

FOR SALE: 1 100 watt, 1 75 watt, Motorola radio antennas, tower, and cable. 573-9466.

FOR SALE: Girls clothing Size 5-7. 573-7526.

BACKYARD SALE
Bunk beds, English racer, swing set, Misc. Items.
1500 Ave. I, 9-6,
2 blocks South of Northeast School

Garage Sale
2406 Ave. L
Thursday afternoon & All day Friday.
Clothes, furniture & Misc. items.

Garage Sale
107 34th
Thursday through Saturday

Garage Sale
218 36th
Wednesday, Thursday, and Saturday

Garage Sale
509 32nd
Furniture and Baby clothes

3 FAMILY CARPORT SALE
All day Thurs. & Friday
Furniture, Boys, girls & womens clothes,
Misc. Items
Corner of Ave. G & 24th

Garage Sale
2309 40th
(6 families)
Tues, Wed, Thurs.
8:30-5:00

PENNYRICH BRAS
Anita Erwin
573-7988

U-RENT-EM
Chain Saw, Electric Drill, Lawn Edger, Garden Tiller, Sewer, Auger, Bolt Cutters, Water Pump, T-V.
AT ROBO CARWASH
Big Spring Hwy.

WANTED TO BUY K-14

WANT TO BUY: Good, used boy's cowboy saddle, 13" or 14" seat. Call 573-5227.

WANT TO BUY: Basketball backboard and steel pole. Dean Morgan, 573-3260 or 573-8242.

Use Daily News Classified Ads

WANTED TO BUY K-14

Wanted To Buy a good P. A. system with some speakers. Call after 5. 573-3869.

WANT TO BUY small 2 wheel trailer. 573-9759.

MOBILE HOMES K-16

Chaparral Mobile Home Sales. Invite you to Big Spring to see our selection of fine homes chosen for quality, beauty, and price.
Financing Insurance
Moving Service
Hook-up Park Space
Interstate 20 East of Snyder Hwy.
Big Spring, Texas. Phone 263-8831

RENTALS L

FURNISHED APTS. L-3

CLEAN 3 room furnished apartment, fenced, yard. 573-5967.

FURNISHED DUPLEX for rent. 2 big bedrooms and walk in closets, kitchen, living room. New linoleum, clean. No pets. 573-3486. Especially for middle aged couple.

FURNISHED APARTMENT for rent. 573-7644.

FOR RENT: 2 room furnished apartment. Phone 573-6510 after 6 p.m.

TWO BEDROOM furnished apt. Phone 573-3431 or 573-3849.

A & C Motel
$5 for 1, $6 for 2 by the night, $18.54 for $21.63 for 2 by the week. Kitchenettes & rooms available now at the same price. Refrigerated air, cable T.V. Electric refrigerators in all units. Phone 573-9267.

TWO ROOM and three room furnished apartments. Also two bedroom apartments with or without T.V. Jack & Jack Realty 573-3452 or 573-3566.

COLONIAL APARTMENTS
1 & 2 bedrooms
573-7853 573-2539
or apply to Mgr. at Apt. 10
2604 25th St.

UNFURNISHED HOUSES L-6

UNFURNISHED TWO bedroom home, plumbed for washer, dryer, electric range, after five call 573-9017.

TRAILER SPACE L-9

TRAILER SPACE for rent for couple. Call Mrs. Wells. 573-3915 or 573-7563.

MOBILE HOME PARK
2 Miles N of Overpass on Clairemont Hwy.
Nice Country Living!
Large Lots
Call 573-6507

REAL ESTATE M

HOUSES FOR SALE M-2

BUYING? OR SELLING?
2 BR house for rent.
3 BR carpeted, small equity.
1 acre, nice 2 BR house. Good water well, lots of fruit trees and garden spot, $7000.
Older house in SW good condition, $4500.
3 BR north-at-town on large lot.
Commercial Bldg. and lot west 25th St. for sale.
320 acres in cult. good allotments $225 per acre.
80 acres west 9 miles-35 ac. in cult.
80 acres, joins city limits of Lubbock. 2 good 8" wells, $800 per acre.

FORREST W. BEAVERS
Real Estate, Insurance, Loans
2425 Avenue S
Phone 573-9472
Virginia Eime 573-3713
Forrest Beavers 573-6467

OUT OF CITY LIMITS . . . large 2 bdrm, attached garage and shop area, good water well and storm cellar, shade trees.

KEY
REAL ESTATE
BOX 587
SNYDER, TEXAS 79549
Telephone 573-2553
573-5271

EAST — 3 bedroom house, garage, work room, four lots, nice corner. $7500 total.

40 ACRES — 4 miles East. All in cult.
COUNTRY LIVING, 2 bdrm, den, 3 lots, good water, well, $3500 cash.
FARM, 320 Acres, 100 a in cult. Has 3 bdrm house, 1/2 minerals.
MERLE NEWTON REALTY
3311 Ave. S Ph. 573-6928
M. Newton Day or Night 573-6928
Rayburn Galyean 573-6782

"YOU CAN DUPLICATE" the plan but not the quality for the price!!! Three Br, 2 bath.

EXTRA'S — Fireplace, refrig. air, kitchen built-in's, wall paper, carpet, lovely landscaping, fenced yard, EQUITY.

"GREAT BUY!!! So much for so little. New listing, choice location, clean as pin. Three BR, new carpet, fenced yard. EQUITY.

"CUSTOM BUILT-ONE-OF-A-KIND-HOME" Spacious 3 BR, 3 Baths, walk-in closets. Perfectly designed kitchen, self-clean oven, Den — Accented with paneling, cathedral ceiling, fireplace, bookshelves. Total Electric Living. All the "EXTRA'S" possible. Everything "TOP QUALITY." APPOINTMENT.

BROWNING REALTY
1906 26th. Street
Phone 573-6306 Night 573-3158

HOUSES FOR SALE M-2

FOR SALE: East side, nice 6 room brick house, 3 bedroom, 2 full baths, carpeted throughout, built in stove & dishwasher, yr. old. 573-6769.

FOR SALE: [illegible] storage room. 2606 Ave. V. Call 573-7635 or 573-9887.

FOR SALE by owner: Newly carpeted, 2 bedrooms, den, 3798 Ave. V. Come by after 5:30. Will be home all day Saturday and Sunday.

FHA AND VA HOUSES SHOWN ALL WEEK AND SUNDAY TOO!
2. Why rent? Nice 2 bedroom, carport. Corner lot. Reasonable down & monthly payments.
3. DRIVE-IN CAFE BLDG. & lot. Good location and business.
4. North, outside city limits, 2.4 A. Sale $1,600, or trade.

ROSWELL RIGSBY
REAL ESTATE
200 E. Highway 573-7682

1. New Listing—2407 40th-Refrigerated Air-Total Electric-Equity Buy.
2. New Listing-3104 39th-2 Bed Room Fenced Yard-Fruit Trees-FHA Financing available.
3. SW-Beautiful Home under construction-Total Electric-Let us show you this Plan.
4. Farm-New Listing West of Snyder-Approx. 3 Mi. from City Limits-Cotton and FG allotments-Good Building Sites.
5. Farms-We have three other good farms with good Allotments and Yields. Buy now for possession next year.

BRIGHT & BOX REALTY
1827 25th Street Phone 573-6137
SNYDER, TEXAS 79549
Wilson Bright Home 573-9583
Joe Box 573-5908

New Listing-42nd St.-Nice 3 Bedroom-1½ Baths-Brick-Equity Buy-Low Interest Rate-Payments less than $110.00 Mo.-Owner transfered.
3724 Ave. U-3 Bedroom-carpet-equity buy.
Sunset-2 Bedroom-den-central heat and air.
Bassridge-3 bedroom-1½ baths-new carpet-brick-payments under $110.00.
Large 3 bedroom-2 baths-living-den combination-beautiful landscaped yard. New loan.

WE NEED YOUR LISTINGS

TEAL REAL ESTATE
4006 Ave. S Office 573-2133
Dillard Teal home 573-2133
Anita Arnold home 573-7175
Sidney Johnson home 573-3236

NEW EXCLUSIVE LISTING
SOUTHWEST . . . on 42nd St., 3 bedrooms, 2 bath, small den, double car garage, carpet . . . low interest loan . . . equity.
EAST . . . 3 bedroom, 2 bath, brick . . . fenced . . . will sell on FHA appraisal . . . $11650.00.
SOUTHWEST . . . extra large home . . . corner lot . . . can be used as five bedrooms plus plenty of den and living room space . . . equity buy.
SOUTHWEST . . . on Avondale . . . 3200 sq. feet includes attached furnished apt . . . will take trade on smaller home or can get complete financing.
OLD WEST SNYDER . . . on Ave V . . . excellent location . . . $7500.00 owner will finance.
EAST CENTRAL . . . 3 bedrooms . . . immediate possession . . . small equity . . . 1003 29th St.

STEVENSON
REAL ESTATE
South Side of Square
Business Phone 573-5612
Night & Weekends — 573-5612

1. Nice, Livable 3 Bedroom home on One Acre...Water Well...$10,500.00.

2. 113 Scurry...Nice 3 bedroom home...Lovely yard...Fenced...Total Price...$7,000.00.

3. 2309 Sunset...Nice and Neat 2 bedroom...Den...New FHA Loan...Good Location.

4. 3700 blk. of Ave. U. ...3 bedroom...Equity Buy...Assume Loan...It is neat and clean.

5. 3007 Ave. Y...2 Bedrms...Needs some repairs, but would make a good rental at $2500.00

6. We have several good Income Properties, all are tenant Occupied and producing revenue...Call for further information.

JACK & JACK REALTY
611 E. Hwy. Ph. 573-3452
Night 573-3566
Dolores Jones — 573-5308

$ $ $ $ $ $ $ $ $ $ $

LOTS FOR SALE M-4

3 LOTS FOR SALE
Call 573-6494

FOR SALE: Four plots at Hillside Memorial Gardens, Block No. 88-$150.00 each. Contact Roland Driggers 2301 Nabors Lane, Odessa, Texas (915) 362-6780.

ACREAGE M-14

FOR SALE: 232 acre farm 6 miles North Rotan. ½ minerals. Call 573-5833, Snyder.

FOR SALE: 160 acre farm. Call 573-3055.



SAVE 40%

Save up to 40% on merchandise of comparable quality. Flamenco is easy to cook in . . . cooks slow and easy, on a low, low flame. Easy to look at too . . . vibrant avocado, flame red or Spanish gold on the outside, gleaming white inside. Flamenco gives you the easiest cleaning possible. Just soap and water. Use your dishwasher or dishpan.

Flamenco
PORCELAIN-CLAD STEEL COOKWARE

From a little Spanish Town come
the best-looking, best-cooking pots you-ever did see...

Your choice of three vibrant colors easy-grip covers, with custom thumb grip handles that won't twist or heat. Enjoy years of happy use. Handy one-quart sauce pan on sale now at Piggly-Wiggly.

WEEK ONE	WEEK TWO	WEEK THREE	WEEK FOUR	WEEK FIVE
1 quart saucepan	8" skillet	1½ quart covered saucepan	2½ quart covered saucepan	10" skillet
$1.49	$2.99	$3.99	$4.99	$4.99
WITH $3 PURCHASE	WITH $3 PURCHASE	WITH $3 PURCHASE	WITH $3 PURCHASE	WITH $3 PURCHASE

WEEK SIX	WEEK SEVEN	WEEK EIGHT	WEEK NINE	WEEK TEN
5 quart covered Dutch Oven	10" covered chicken fryer	3½ quart covered casserole	12" oval au gratin	2 quart tea kettle
$6.99	$6.49	$5.99	$3.99	$7.99
WITH $3 PURCHASE	WITH $3 PURCHASE	WITH $3 PURCHASE	WITH $3 PURCHASE	WITH $3 PURCHASE

Farmer Jones Assorted Flavors
ICE CREAM ½ Gal. Carton, **59¢**

MIX OR MATCH
8 Pack, Pkg. Farmer Jones
Hamburger or Hot Dog Buns **4 FOR $1**

Farmer Jones Grade AA
LARGE EGGS Dozen **35¢**

DR. PEPPER or PEPSI COLA King Size 6 Bottle Carton Plus Deposit **39¢**

FRYERS **29¢**

Tomatoes
California, VINE RIPENED Pound **29¢**



Garden Fresh **Bell Peppers** Lb. **39¢**

Golden Ripe **Bananas** Pound **10¢**

USDA Choice Beef, Valu-Trimmed
Rib Steak Lb. **98¢**

USDA Choice Beef, Valu-Trimmed
Family Style Steak Pound **68¢**

USDA Choice Beef, Excellent For B-B-Que
Boneless Brisket Lb. **$1.09**

Lean Cubes of USDA Choice Beef
Stew Meat Lb. **89¢**

USDA Grade A, Whole **29¢**

All Meat Franks Farmer Jones 12 Oz. Pkg. **49¢**

Canned Ham Swift's Premium, Lean Boneless, Fully Cooked 5 Lb. Can **$4.78**

Sliced Bacon Farmer Jones, Wafer Thin Lean Excellent To Pan Fry Pound **59¢**

Pork Chops Lb. **99¢**

CHICKEN FRIED, Tenda-Made Pound Package
Beef Patties **89c**

Glover's Chuck Wagon
Summer Sausage Pound **69¢**

Tradewinds
Shrimp Pound **$1.49**

Glover's Excellent for Barbecue
Hot Links Lb. **69c**

Mead's 5 Count
Corn Dogs 13 Ounce Package **59c**

Charcoal Briquets Chef's Choice 10 Lb. Bag **39¢**

Hi-C Drinks All Flavors, 46 Oz. Can **29¢**

SCOT TOWELS Assorted Colors Jumbo Roll **35¢**

Paper Plates Dixie 9 Inch White, Everyday 100 Ct. Pkg. **59¢**

Potato Stix Butterfield 2 1⅜ Oz. Can **15¢**

Coca Cola 12-Ounce Cans 9 **$1**

Picnic Supplies!

Manzanella Towie, Stuffed **Olives** 7 Oz. Jar **49¢**

Maraschino Victory **Cherries** 3 10 Oz. Jar **$1**

Charmin 60 Ct. Pkg. **Paper Napkins** **12¢**

Van Camp 21 Oz. Can **Pork & Beans** 4 FOR **89¢**

Kraft All Varieties 18 Oz. Jar **Bar-B-Q Sauce** **41¢**

SCHOOL SUPPLIES

Filler Paper Notebook 300 Sheet Pkg **39¢**

Panty Hose Nylon Pair **77¢**

Dairy Case Values!

Carnation 8 Oz. Carton **Sour Cream** **39c**

Carnation 8 Oz. Carton **Chip Dips** 3 FOR **$1**

Eggs Medium Doz. Farmer Jones 3 FOR **$1**

Farmer Jones, American Singles **Cheese** Sliced 12-Ounce **73c**

Farmer Jones, Half Moon 10 Oz. **Longhorn Cheese** **65¢**

Fresh Frozen Foods

Cream Pies Morton's Frozen All Flavors 14 Oz. Pie **25¢**

French Fries Tater Boy, Frozen 3 2 Lb. Bag **$1**

Chopped Broccoli Silverdale 5 10 Oz. Pkg. **$1**

BONUS SAVING COUPON
SAVE 30¢ WITH THIS COUPON WHEN YOU BUY ONE (1) 2 LB. CAN Maxwell House Coffee
LIMIT ONE COUPON PER FAMILY AT PIGGLY WIGGLY-SHOP RITE FOODS, INC. GOOD SEPT. 2 THRU SEPT. 4 1971

Anti-Perspirant **Right Guard Deodorant** 5 Oz. Can **59¢**

Instant **Nescafe Coffee** 10 Oz. Jar **$1.39**

We will be OPEN LABOR DAY!
These prices Effective Sept. 2, 3, 4 in Snyder, Texas

BONUS SAVING COUPON
SAVE 10¢ WITH THIS COUPON ON ANY Sara Lee Frozen Item
AT PIGGLY WIGGLY-SHOP RITE FOODS, INC. GOOD SEPT. 2 THRU SEPT. 4 1971

BONUS SAVING COUPON
SAVE 7¢ WITH THIS COUPON WHEN YOU BUY ONE (1) 5 LB. BAG OF Gold Medal Flour
LIMIT ONE (1) COUPON PER FAMILY AT PIGGLY WIGGLY-SHOP RITE FOODS, INC. GOOD SEPT. 2 THRU SEPT. 4 1971

BONUS SAVING COUPON
SAVE 15¢ WITH THIS COUPON WHEN YOU BUY ONE (1) 18 OZ. PACKAGE OF Post Toasties AND ONE (1) ½ GAL. Farmer Jones Homo Milk
LIMIT ONE COUPON PER FAMILY AT PIGGLY WIGGLY-SHOP RITE FOODS, INC. GOOD SEPT. 2 THRU SEPT. 4 1971

BONUS SAVING COUPON
SAVE 10¢ WITH THIS COUPON WHEN YOU BUY ONE (1) 9½ OZ. PKG. GENERAL MILLS Chipo-Potato Chips
AT PIGGLY WIGGLY-SHOP RITE FOODS, INC. GOOD SEPT. 2 THRU SEPT. 4 1971

100 EXTRA
With This Coupon and Purchase of One (1) 8 to 14 Lb. Avg. USDA Grade A Purina Honeysuckle White Hen Turkeys
Redeemable at Piggly Wiggly Stores Operated By Shop Rite Foods Only
Coupon Expires Sept. 4 1971

100 EXTRA
With This Coupon and Purchase of THREE (3) OR MORE POUNDS OF LEAN Ground, Chuck or Round
Redeemable at Piggly Wiggly Stores Operated By Shop Rite Foods Only
Coupon Expires Sept. 4

W- 9-2-71

The Illustrated **Columbia Encyclopedia** in 22 Volumes

Exciting illustrations that add a dramatic dimension to the text.

Alphabetically listed articles, in clear, legible type. Easy to find. Easy to read.

An absolutely first-rate encyclopedia. Start building your set today at big, big savings. Exclusively at Piggly Wiggly.



SAVE 70% over the other two leading encyclopedias!

Volume 1 **49¢**

Volumes 2 through 22 **$1.99** each

PIGGLY WIGGLY You Can Save More!

URGENT PUBLIC SALE OF CONTENTS THIS BUILDING IN SNYDER, TEXAS!

STATEMENT FROM MANAGEMENT:

READ EVERY
WORD

We say to you in all sincerity, forget everything you ever knew about sales! This is it . . . A wall to wall sale, that includes every single item in our store and warehouse. A sale in which some of the nation's foremost brands will be sold . . Regardless of costs . . . Regardless of value! And at the lowest prices we have ever offered! You come, see, browse . . And you be the judge.

A COMPLETE EVALUATION OF RECENT AUDITED INVENTORY REPORTS SHOW THAT OUR INVENTORY. . . .IS IN A CRITICAL CONDITION! Gigantic surplus stocks of crated furniture and bedding must be sold and removed from the premises! Said stocks of famous name brands in home furnishings must be sold within a matter of days! Orders are to sell at whatever price is available on the public market. This mandatory action taken to make space for recent orders and to insure the rapid growth of our operation! And please do not be misled by these low prices! For this a sale of Quality Name Brands that you know and respect! If you love bona-fide bargains —your attendance is urged! Drive up to 200 miles & Still save! Cash or Credit. Bank Credit Cards accepted—Friday & Saturday 10A.M. to 1 P.M. It will pay you to be here early! Don't miss a Bargain.

STORE NOW
CLOSED

Yes, folks, we're locked behind closed doors, and as you read this . . . our crews are working feverishly, unpacking, uncrating and displaying stocks for your shopping convenience! We are also reducing prices on absolutely every item! Yes, every item will have a big yellow price tag to show you the sacrifice sale price and to also show you how much you save!

DRIVE UP TO 200 MILES AND STILL SAVE



INVOLVES OVER $250,000 WORTH PRIME DECORATOR NAME BRANDS FURNITURE APPLIANCES AND CARPETING!
FRIDAY & SATURDAY
10 A.M. TO 9 P.M.
IN SNYDER, TEXAS

OPEN DIRECT TO THE PUBLIC FRIDAY & SATURDAY
10A.M. TO 9 P.M.
IN SNYDER, TEXAS

GREAT PUBLIC SALE!

INVOLVES OVER 50 NAME BRANDS INCLUDING KROEILER, LANE, BROYHILL, SIMMONS, DIXIE, OWOSSO, BARKEL, WHITE, WHIRLPOOL, SMITH, PULASKI, FLEXSTELL, THOMASVILLE, KLING, A. BRANT, LA-Z-BOY . . .AND ETC., ETC.!

PARTIAL LISTING OF CONTENTS

COMPARATIVE VALUE	SALE PRICE!
$249.95 HIDE-AWAY SOFA WITH MATTRESS, 1 ONLY	$100
$69.95 MAPLE BUNK BEDS, WITH WOOD PARTS & RAILS	$38.
$29.95 HIGH BACK MAPLE ROCKERS, 3 ONLY	$19
$259.95 DELUXE 36" GAS RANGE	$166
$169.95 KING SIZE HEADBOARD BY THOMASVILLE	$44
$349.95 EARLY AMERICAN SOFA BY BROYHILL	$185
$79.95 5 PIECE BRONZE TONE DINETTE, 1 ONLY	$25
$349.95 QUEEN SIZE HIDE-AWAY SLEEPER	$222
$69.95 100% POLYESTER 9x12 BRAIDED RUGS	$26
$339.95 ELEGANT TONE ON TONE FRENCH PROVENCIAL SOFA	$193
$289.95 SEVEN PIECE SPANISH DINING ROOM	$185
$49.95 MODERN BEDROOM CHEST, 1 ONLY, DAMAGED	$10
$199.95 KING SIZE MATTRESS & BOX SPRINGS	$99
$769.95 19' SIDE BY SIDE REFRIGERATOR WITH ICE MAKER	$585

100's OF UNLISTED BARGAINS

ATTENTION HOTEL-MOTEL & APT. OWNERS INVITED TO SAVE!

BRING YOUR TRUCKS & TRAILERS. ALL SALES F.O.B. STORE.

ALL SALES FINAL! NO REFUNDS NO EXCHANGES

FINE FURNITURE FOR HOMES IN THE $15,000 TO $100,000 PRICE CLASS

CASH OR CREDIT! EXTRA CREDIT DESKS TO SERVE YOU

DOOR BUSTER **RADIOS** Solid State Portable 12 Only **99¢**

QUEEN SIZE **MATTRESS** & Box Springs Comparative Value $169.95 **$88**

DOOR BUSTER **CARPET** Remant Samples One Lot **9¢**

NEW BEDROOM SUITES Priced As Low As $45
NEW LIVING ROOM SOFAS Priced As Low As $45
NEW RECLINER CHAIRS Priced As Low As $35
INNERSPRING MATTRESS Priced As Low As $18
FAMILY SIZE REFRIGERATORS Priced As Low As $155
WHIRLPOOL AUTOMATIC DRYERS Priced As Low As $125
BEAUTIFUL VELVET SPANISH SOFA Priced As Low As $188

TAKE IMMEDIATE POSSESSION! EVERY ITEM PRICED FOR QUICK SALE & REMOVAL
IT WILL PAY YOU TO BRAVE THE CROWDS! BRING YOUR TRUCKS & TRAILERS

10 A.M. FRIDAY DOOR BUSTER
LAMPS TABLES
$5
One lot, values to $19.95

Ortho-Pedic Type Floral Quilted
MATTRESS & BOX SPRING
$55
Compare at $109.95

Bargain! One Group DECORATOR LAMPS	Beautiful! Early American Wing Back SOFA's	Fantastic! Odd Decorator Living Room CHAIRS	Fabulous Large Spanish With twin Mirrors BEDROOM	Amazing 9-Pc. Dinning Room By Broyhill DINING ROOM	Beautiful! Traditional By Flexstell SOFA	KING SIZE 5 Pc. Maple By Ethan Allan BEDROOM	BARGAIN Hi-Style Spanish SOFA	SHOCKING! Odds & Ends Living Room TABLES	HURRY! Spanish Velvet SOFA And Chair	SHOCKING! BEDROOM CHESTS Unfinished
$10 Values to $49.94	$125 Compare at $259.95	$20 One Lot to 89.95	$137 Valued at $269.95	$585 Worth $989.95	$138 Compare at $349.95	$590 Worth $900.00	$97 Compare at $219.95	$24 Values to $69.95	$225 Compare At $399.95	$16 Only a Few!

YOU CANNOT PAY REGULAR PRICES FOR ANYTHING! EVERYTHING PRICED TO SELL ON SIGHT!

SALE HELD ON THE PREMISES OF HOYT FURNITURE, CARPET & APPLIANCES

★ ★ ★ **LOCATED 2112 25TH IN SNYDER, TEXAS** ★ ★ ★