FRIDAY

THE SNYDER DAILY NEWS

VOL. 27 NO. 135 SNYDER, TEXAS (79549) FRI., OCT. 8, 1976 10 PAGES 10c

The SDN Column

Keeping tab on our neighbors:

The Family Economist reports that, despite complaints about the situation that began almost a century ago, 74 per cent of the people who participated in a national survey felt that housewives should not be paid for their service. Moreover, only 27 per cent of the women interviewed felt that they should be on a salary for doing housework. Women college graduates had more favoring the proposal than any other group, but only 30 per cent of them voted yes.

★ ★ ★

Perhaps you can "keep them down on the farm" after all. Farmland News reports that the average age of farmers has dropped three years since 1970, indicating, of course, that more young people are going into farming.

They say that farm workers under 35 increased from 265,000 to 358,000 in the early 70s, a gain of 35 per cent.

At the same time, old-timers were retired at a faster rate. Farmers aged 60 and over fell from 601,000 to 461,000, a decline of 23 per cent since 1970.

★ ★ ★

The Big Spring Daily Herald reports a sort of marathon joy-riding incident there. It seems that some youngsters broke into a car dealer's office and found a bunch of ignition keys. Then, they went to the car lot and took a vehicle, drove it around until it was almost out of gas and then returned and swapped it for another. This was repeated until five cars had been used.

★ ★ ★

The Vernon Record took note of pleasant autumn weather (obviously prior to our two northers this week) and urged all to take advantage of the season.

"By all means enjoy it while it lasts," encouraged the Record. "Pretty soon unpleasant things will be taking place, like electing a President and Congress. Christmas will be coming. Just behind it will be January and about three months of as disagreeable weather as one could find anywhere."

Most of our own for the past week would qualify for that disagreeable period.—WACIL McNAIR.

★ ★ ★

Today In History

By The Associated Press

Today is Friday, October 8, the 282nd day of 1976. There are 84 days left in the year.

Today's highlight in history:

On this date in 1776, the Spanish mission at San Francisco was founded.

On this date:

In 1871, the great Chicago fire was touched off in Mrs. O'Leary's barn.

In 1903, the United States and China signed a commercial treaty.

In 1934, Bruno Hauptmann was indicted for murder in the death of the infant son of Charles Lindbergh.

In 1918, World War I hero Sergeant Alvin York killed 20 German soldiers in the Argonne Forest in France.

In 1945, President Harry S. Truman announced that the secret of production of the atomic bomb would be shared only with Britain and Canada.

In 1970, Soviet writer, Alexander Solzhenitsyn, was awarded the Nobel Prize for literature.

Ten years ago: The U.S. Navy, facing a shortage of combat pilots, extended the duty of some officers for one more year.

Five years ago: In South Vietnam, an army sergeant from Michigan, John Sexton, 22, excaped from a Communist jail where he had been held two years and reached safety after a long hike.

One year ago: President Ford proposed legislation to reduce government evonomic controls over U.S. domestic airlines.

★ ★ ★

The Weather

SNYDER TEMPERATURES: High Thursday, 42 degrees; low, 36 degrees; reading at 7 a.m. today, 36 degrees; precipitation, .25.

North Texas: Mostly fair tonight and Saturday. Low tonight 38 to 45. High Saturday 67 to 75.

West Texas: Generally fair through Saturday. Low tonight upper 30s to upper 40s except near 32 mountains. High Saturday 70s to lower 80s except 60s mountains.

South Texas: Decreasing cloudiness from northwest tonight. Fair Saturday. Low tonight 35 north to 55 south. High Saturday 64 to 74.

Coast: Small craft advisory in effect from Port Arthur to Brownsville. North winds 20 to 30 knots and higher in gusts, diminishing tonight and Saturday. Seas 5 to 8 feet. Winds and seas higher in scattered showers.

COME ON, YOU TIGERS—The Snyder High School Cheerleaders are all set for the big homecoming game tonight in Tiger Stadium. Here they were preparing for the big pep rally and the homecoming parade which was re-scheduled for this afternoon following bad weather Thursday. In front are Kathy Jones, left, and Mitzi Ayers, and behind the Tiger are Roxanne Bachus, Rhonda Nunley and Tammy Lee.

Homecoming Events At SHS Re-Set For Today

The elements didn't cooperate Thursday, but Snyder High School students were ready to roll again today with their Homecoming festivities.

The big parade that was scheduled for Thursday afternoon was washed out by rain. It will be held instead at 3:45 p.m. today.

Meanwhile, in view of the weather problem Thursday, the school administration arranged to dismiss classes at 2:30 p.m. today so that all pupils could participate in the afternoon parade and downtown pep rally.

The parade will unwind from the Snyder Shopping Center at Thirty-fifth and College Avenue and move north to the downtown square. It will feature the Snyder High School Band, decorated floats, bicycles and other entries.

Also featured in the parade will be the nominees for 1976 Homecoming Queen. They are Mitzi Ayers, senior; Laurie Bethel, junior; Terri Ayers, sophomore, and La Ronda Cain, freshman.

The parade will conclude with a pep rally on the square.

The rain also washed out the bon fire that had been planned for Thursday night, and it has been canceled.

Snyder High Students were to begin their Homecoming spirit activities at around 1:45 p.m. with a big "snake dance" at the school. This was to wind up in the gymnasium at about 2 p.m. when they planned to begin a big on-campus pep rally in preparation for tonight's homecoming football game with the Lamesa Tornadoes.

Kickoff for the football game is set for 7:30 p.m. The time was especially emphasized, since the non-conference games played earlier in the season began at 8 o'clock. All conference games, however, begin at 7:30.

Post-game activities for students and ex-students will feature a dance at the Scurry County Coliseum from 10 p.m. to 1 a.m. Music will be provided by The Styngers of Fort Worth and admission fee will be $1.25 per person at the door. The homecoming events are sponsored by the Snyder High School Student Council.

The School Food Association was to serve a Mexican Fiesta dinner at the high school cafeteria this evening. Tickets to the dinner cost $2 for adults and $1.50 for children, with take-out orders priced at $2.25. Serving hours are from 4:30 p.m. to 7:30 p.m.

Area Is Nipped By Early Frost

An early frost nipped the Snyder and Scurry County area early today as a strong cold front left clear skies in its wake.

The official low reading in Snyder was 36 degrees. Some unofficial readings even lower were reported, and automobiles and roofs had a white coating.

The unseasonal frost is expected to damage crops, but the extent will not be known for several days.

County Agent Billy Roach said it was a particularly bad time for frost to hit cotton crops. However, he said the moisture from Thursday's rains could ease the danger somewhat.

"If it had been dry when this frost hit, there undoubtedly would have been more damage," the county agent said.

The cotton crop was affected adversely two ways. In addition to the damage from the frost itself, the weather conditions again halted spraying operations in the diapause program to control boll weevils. The planes had sprayed Wednesday, following rains and cold weather earlier in the week, but were unable to spray at all Thursday. They hoped to get back in the air sometime today, provided the thermometer moved up above the 50-degree mark.

Rains during the day Thursday amounted to .25 inch in the official gauge, making a total of 1.35 for the spell.

A sharp chill was felt nearly everywhere in the state, and the Texas Panhandle had subfreezing readings this morning. Amarillo recorded a low of 27 degrees, two degrees under the all-time record there for this early in the season. Dalhart had 28 and Perryton 30. Midland also set a record for the date with a 35-degree reading.

Snyder's official high yesterday was a mere 42 degrees.

Forecasts promised fair weather in West Texas and further gradual clearing in the central and east parts of the state. But another cool night is in prospect, forecasters indicated.

WTC Play Has 2 More Dates

Two more performances of "Bus Stop" are scheduled in the Western Texas College Fine Arts Theatre. The play, which opened Tuesday night, will go on at 8 o'clock tonight and close with a performance at 8 o'clock Saturday night.

Tickets, priced at $2.50 for adults and $1.50 for students, are available at the door.

Royal Will Pay For OU 'Spy' Truth

AUSTIN, Tex. (AP) — Texas University Coach Darrell Royal said here today that an Oklahoma University "spy" watched the Longhorns' secret practices and passed information to Oklahoma Coach Barry Switzer.

The Longhorn coach challenged Switzer and the alleged "spy" to take lie detector tests and offered to pay $10,000 to each of their favorite charities if they denied the charges and passed the tests.

Switzer said, "I don't know what the hell he's talking about. No one's come to me with anything."

Asked about the $10,000 offers, Switzer said, "That's ridiculous. He's done that before (referring to a prior hassle with Royal concerning recruiting)."

"We always hear rumors about opponents' preparations. Even this past week I have received calls saying Texas would be in a new offensive formation with Earl Campbell as tailback and the quarterback throwing. We pay no attention to rumors... The spy Coach Royal suspects as a spy is probably just some loudmouth just popping off."

The alleged spy, who declined to give permission to have his name used, told The Associated Press in a telephone interview: "That's the craziest thing I've ever heard. Royal has a hang-up about lie detector tests like he does about country and western music."

Royal gave the man's name and indicated he was angry that the name had not yet been reported.

Job Picture IsUnchanged In September

WASHINGTON (AP) — The nation's jobs picture remained virtually unchanged in September, with a thin improvement in the unemployment rate countered by declines in total employment and the number of people actively trying to find work.

The Labor Department's last monthly report before the Nov. 2 election showed that the official jobless rate edged downward one-tenth of a percentage point, to 7.8 per cent of the work force, from the August totals.

At the same time, total employment stood at 87.8 million in September, down 162,000 from the month before. And the total civilian labor force, meaning persons with jobs plus those seeking them, was put at 95,203,000, down 280,000 from August.

The total employment and labor-force figures thus detracted from whatever cheer might otherwise be derived from the marginal improvement in the unemployment rate. Moreover, the department attributed the decline in the jobless rate, in part, to a drop in the figures for unemployed teen-agers, while the rate for adult men actually went up slightly.

Labor Department analysts said the changes, in any case, were not large enough to have statistical significance. "We consider it about unchanged, with both unemployment and employment on a plateau," said one official.

The job figures were the latest in a string of statistics indicating stagnant economic performance.

On Thursday, the department report that wholesale prices had soared by nine-tenths of a percentage point in September, a rate that would amount to about 11 per cent if projected over a year. That brought renewed attacks upon administration policies by Democrat Jimmy Carter and other critics, and today's report was certain to do the same.

While the jobless rate did decline after three consecutive monthly increases, the figure of 7.8 per cent is the highest at the time of any presidential election since 1940, when it was 14.8 per cent. Then, the size of the labor force was 55.6 million, with 8.1 million unemployed.

Coupled with rising prices and the slowdown in economic growth, the lack of improvement on the jobs front doubtlessly will fuel charges that President Ford is off base with his contention that his policies are leading the economy to sustained recovery.

Civics Classes To Be Briefed On Elections

Pupils in Snyder High School Civics Classes are going to get a first-hand briefing on elections Monday.

Beverly Ainsworth, Scurry County Clerk, will be the guest of the civics classes in special meetings in the SHS auditorium. Mrs. Ainsworth will present a special program on "How to Conduct an Election."

The public has been invited to sit in on the sessions. The regular class schedules will be followed—9 a.m., 10:30 a.m., 11:30 a.m., 12 noon 1 p.m. and 2 p.m.

Civics teachers involved in the project include Wendell Shipp, Mike Jenkins, Wesley Poarch and Peggy English.

A UNITED WAY AGENCY

A Little Goes A Long Way

"A little goes a long way as far as our local Red Cross chapter is concerned," says Executive Secretary Joanne Prince. "Because the United Way supplies our financial needs, we are able to answer the call when a local family has an emergency and needs its service man or woman home in a hurry."

She pointed out that in such an emergency, the local chapter calls on the facilities of the National Red Cross wherever in the world the person is stationed and verifies to the military authorities that the emergency exists so that they can start the person home as quickly as 30 minutes after the message is received.

The Scurry County Chapter of the American Red Cross has been giving this service in peace and war since 1941.

Service personnel are not the only beneficiaries of this service, however, for when local residents are traveling abroad or in other states, they often can be located through Red Cross facilities when an emergency at home exists.

When a disaster strikes in the area of the travelers, their relatives can contact Mrs. Prince and she will enlist the aid of Red Cross chapters in the area to try to get a report on the travelers. More often than not, the persons can be found in Red Cross shelters in the stricken area, as has happened recently in the Big Thompson Canyon disaster in Colorado.

And, when a disaster hits, Red Cross is on the job giving food, first aid, clothing, and shelter to the victims, as it has been doing for over 100 years.

More than 400 Scurry County citizens were helped by Red Cross programs last year, largely through relief assistance and through educational programs. The local chapter maintains an on-going effort to teach first aid, water safety, and Cardio-Pulmonary Resuscitation (CRP) to the community. Persons interested in joining classes in any of these programs should call Mrs. Prince at 573-3851 for further information.

The chapter has a goal of teaching at least one person in every household in Scurry County the Standard First Aid and CPR, so they will be prepared to give assistance to members of their own families in the event of an injury. CPR has already saved hundreds of heart attack victims in this country. It only takes 7 hours to learn. "That," said Mrs. Prince, "is a small amount of time when one might be able to save the life of a heart attack victim before other medical help could reach the scene."

The local chapter is totally funded by Scurry County United Way.

ALWAYS AVAILABLE—A familiar sight at the scene of a major disaster is the Emergency Service Van of the Red Cross. The Scurry County Chapter of the American Red Cross is supported by the Scurry County United Way.

Welcome Home All You SHS Exes

Ford Finding Thorns On Trail

By DAVE RILEY
Associated Press Writer

President Ford, making his first extensive trip of the fall campaign, is finding there are more thorns on the campaign trail than in the White House Rose Garden.

Ford often has been criticized by Democratic nominee Jimmy Carter for his early strategy of remaining in the White House away from the rigors of the campaign. Carter complained that Ford carried on his candidacy with bill-signing appearances in the White House Rose Garden where he had little chance to fall under public scrutiny.

But Ford is in the middle of a week-long campaign trip, his third and longest vote-gathering expedition since Labor Day. He was heckled by a group of students on the campus of the University of Southern California and found himself on the defensive Thursday because of two statements he made during Wednesday night's debate with Carter:

—First, Ford touched off a flood of adverse reaction when he asserted during the debate that the Soviets do not dominate the nations of Eastern Europe.

—Second, Ford vowed during the debate that he would order the Commerce Department to make public the names of U.S. corporations "that have participated in the Arab boycott" of Israel or of companies employing Jews.

By Thursday, Ford was in effect backing off on the Eastern Europe question, although he did not acknowledge he was doing so and did not retract his original statement.

And Commerce Department officials said what Ford had actually told them to do was to release names of any companies that become involved in the boycott after Thursday. Names of companies that participated in the boycott earlier will not be disclosed, said spokesman Horace Webb. Those companies are said to number in the hundreds.

Webb said he could see that some people might have interpreted Ford's remarks as indicating past reports would be made public. He said it was "a matter of semantics."

Carter and his running mate, Sen. Walter Mondale, hit the Eastern European quotation hard at each stop, obviously adopting the Ford statement as a major issue.

Carter said repeatedly that Ford's Eastern Europe statement was "a blunder," a "disgrace" and that it showed insensitivity.

Ford said during the debate that "there is no Soviet domination of Eastern Europe and there never will be under a Ford administration."

On Thursday, Ford told an audience in Los Angeles that the United States "firmly supports the aspirations for independence of the nations of Eastern Europe. The United States has never conceded and never will concede their domination by the Soviet Union."

Ford, speaking to a crowd of about 15,000 at USC, said it is his policy to help Eastern European countries "become less dependent on the Soviet Union."

Ford's statement during the debate touched off a storm of protests, both from allies abroad and from groups representing Americans of Eastern European descent.

MIDDAY STOCKS

By The Associated Press

Alcoa	55⅝	up	⅜
AT&T	60½	up	¼
Atl Rich	57½	up	⅛
Beth Stl	38½	up	¼
Borden	32	off	⅛
Brit. Pet.	9¾		
Cat Trac	56½	up	¼
Celanese	44⅞	up	¼
Chrysler	20⅛	up	¼
Cities Svc	55½		
Coca Cola	85¾	up	¼
Cont Oil	36½	off	⅛
Dow Chem	41⅝		
duPont	122¾	up	⅛
Eastman	88⅞	up	⅜
El Paso NG	14⅜	up	⅛
Exxon	55		
Fairchild Cam	49½	off	¼
Ford	57⅞		
Gen Elec	53	up	½
Gen Foods	33¼		
Gen Mtrs	73½	up	¼
Gen Tel	29¼		
Gen Tire	24⅝	up	⅛
Goodrich	25½		
Great A&P	12¼		
Gulf Oil	27		
Glf St Ut	14½	up	⅛
Hart-Hk	22¼	up	¼
Hous LP	27⅞	up	⅛
IBM	281¼		
Int Paper	68½	up	⅛
Jhn-Man	29¼	up	⅛
John Joh	90¾	up	⅛
Litton	15⅛		
Marathon	58¾		
Mobil Oil	60⅜	up	⅛
Monsanto	82½	off	⅞
Penney	49½	off	⅛
Phill Pet	61¼	up	¼
RCA	26¼	up	⅛
Safeway	43	up	¼
Sears	65¼	up	⅛
Sony	9		
Std Oil Cl	36⅝	up	⅛
Stand Ind	53⅞		
Sun Co	40⅝	UP	¼
Texaco	14¾	up	⅛
Texas Inst	112½	off	¼
Time Inc	34⅜	up	1
Un Carbide	60½		
Uniroyal	8⅝		
US Steel	48		
Woolworth	22½	up	⅛
Xerox	63⅞	up	⅜

THE SNYDER DAILY NEWS

Published Sunday morning and each evening, except Saturday, by Snyder Publishing Co., Inc., at Snyder, Texas 79549

Entered as second class matter at the post office at Snyder, Texas

SUBSCRIPTION RATES By carrier in Snyder, 45 cents per week, $1.85 per month. By mail in Scurry and adjoining counties, one year, $14.95; balance of Texas and all other states, $21.00.

Roy McQueen, Publisher
Wacil McNair Editor

MEMBER OF THE ASSOCIATED PRESS

The Associated Press is exclusively entitled to use for republication all news dispatches in this newspaper and also local news published herein. All rights reserved for republication of special dispatches.

NOW OPEN
BILL'S SURPLUS
603 EAST HIGHWAY
● TARPS ● HUNTING BOOTS
● SLEEPING BAGS & COVERS
● GOOD USED ADDING MACHINES AND TYPEWRITERS
● OFFICE CHAIRS ● NYLON STRAPPING
BUY—SELL—TRADE
PHONE 573-8883

Mis-Trial Is Declared

A mis-trial was declared Thursday in 132nd District Court in the trial of Bruce Hatfield.

Hatfield, 39, is accused of offering a bribe on July 7 to Howard LaRue Gambol, the Scurry County Game Warden, after Gambol discovered him employing allegedly illegal fishing practices.

The mis-trial was declared when the Aug. 30 indictment against Hatfield was quashed.

Dist. Atty. Pete Greene said the words "intentionally and knowingly" had been accidently omitted from the original indictment, leading to the mis-trial declaration.

Another Scurry County grand jury convenes next week and Greene said he plans to resubmit the bribery charge against Hatfield to it to determine if another indictment can be obtained in the case.

HOSPITAL NOTES

ADMISSIONS: Lynn Wickliffe, 507 Twenty-eighth, Space 5; Helen Townsend, 1705 Twenty-eighth; Jennie Sumruld, 1609 Fifteenth; Elvis Bollinger, 103 Browning; Joe Williams, Brownwood; Duffy Holland, P.O. Box 344; Lona Sentell, 3509 Jacksboro; Reggie Bailey, 1009 Twenty-fourth; Marvin Howard, Rt. 1, Box 250; Mattie Erwin, 2801 Ave W; Margaret Tarter, 216 Twenty-ninth; James Taylor Jr., 1000 Thirty-third; Pearl Lee James, 3301 Ave. M.

DISMISSALS: Jesse Johnson, Earnestine Nolan, Billy Roberson, David Campbell, Mrs. Benjamin Orosco and baby boy, William King, Linda Johnston, Loomis Allen, Carmen Trice, Victor Frausto, Kent Holmes, Donnell Creech, Charlotte Barrett, Oscar Like.

BIRTHS

Mr. and Mrs. Jack Ervin, of Abilene, are the parents of a 7 lb. 8 oz. son, born at 9:27 p.m. Oct. 7 in Hendricks Memorial Hospital. He has been named Steven Lee. Grandparents are Mrs. Velma Roberson and Mr. and Mrs. Willard Ervin, all of Snyder. Great grandparents are Mr. and Mrs. A.H. Colclazer of Snyder and Mr. J.H. Ervin of Ranger.

Mr and Mrs. Rocky Wickliffe, 507 Twenty-eighth, Space 5, are the parents of a 6 lb. 9½ oz. son, born at 5:45 p.m. Oct. 7 in Cogdell Memorial Hospital.

British Papers Say Carter Won

By The Associated Press

British newspapers said today that Jimmy Carter won the second television debate with President Ford, and called Ford's statement that the Soviets do not dominate Eastern Europe a "blunder." A Stockholm newspaper called it a "monumental stupidity."

The Soviet press criticized both candidates but ignored the European comment.

"President's TV Gaffes Boost Mr. Carter," was the headline in the London Times.

"President Ford blunders on Foreign Policy — Carter the Victor," ran the headline in the Daily Mail.

The Guardian said in a story from Washington, "By managing to cram both his left and his right foot into his mouth during the TV foreign policy debate, President Ford appears to have brought his once accelerating campaign effort to a halt."

The Financial Times said "Political Storm Breaks Over East Europe Remarks." It said in a story from Damid Bell in Washington: "A major political storm began breaking over President Ford following his remarks that 'There is no Soviet domination of Eastern Europe.'

"The Democrats could hardly believe their ears. No remark could have been guaranteed to do more damage to Mr. Ford among the ethnic voters that he has been courting so assiduously in the past month.

"Most observers are still at a loss to understand how Mr. Ford could have made such an elementary blunder."

In Moscow, the Communist party paper Pravda said the debates provided no clarification of President Ford's or Jimmy Carter's positions.

In Stockholm, Sweden, both leading morning papers concluded in editorials that Ford had made a serious blunder.

The Svenska Dagbladat, which called it a "monumental stupidity," wrote:

"President Ford does not seem to understand that Yugoslavia is a particular case.... He has not realized that the undeniably bold obstinacy of Rumanian foreign policy will end when Moscow's patience is over, and he has grossly misjudged the situation in Poland."

Rites Held For Dr. McBeth

Leslie McBeth has returned from Irving where he attended funeral services for an uncle, Dr. Joseph Phinis McBeth, a minister who was well-known in the Fisher-Scurry County area.

Dr. McBeth died last Saturday in Tallahassee, Fla., where he had been conducting a revival. He was 74. A preacher in Baptist Churches for 28 years, he was a professor of Greek, preaching, New Testament interpretation and evangelism at Criswell Bible Institute. Since 1948, he had made his home in Grand Prairie. His first pastorate was at a rural church near the Fisher-Scurry County line.

He is survived by his wife, Mrs. Lillie May McBeth; a daughter, Mrs. Laura Fays Thaxton of Abilene, and two sons, J. Harold McBeth of Gales Ferry, Conn., and Francis McBeth of Arkadelphia, Ark.

Berry's World

"Just call me 'Rocky'! I returned a weirdo's obscene gesture today!"

Woman Regains Sight

DAYTON, Ohio (AP) — Connie Green's sight has returned after six years of blindness, and she has "learned to love people more."

Her sight began to return while she was sitting in church a few weeks ago, she says.

Seeing her four children, ranging in age from 12 to 16, has been "the biggest shock."

"I couldn't believe how grown up they'd gotten," she says.

"I can see people's faces and it's a traumatic thing. I don't recognize people until they talk to me because that's the only way I've known them for six years," said the 33-year-old divorcee who did not let blindness interfere with her love of socializing, sledding and belly dancing — which she teaches at times.

She became 95 per cent blind six years ago as the result of a head injury which caused degeneration in her eyes.

A few weeks ago, she was attending a friend's wedding and during the church service, she saw — or thought she saw — a crucifix and then later a statue.

Later that day during dinner, Mrs. Green said she looked up from her meal and her sight had suddenly returned.

Huge Truck Jackknifes

A U.S. 84 south-bound truck jackknifed yesterday afternoon and overturned.

The mishap occurred about 3:55 p.m. Thursday, Highway Patrolmen reported, when the 1975 Ford Custom-Cab truck owned by the Sam Lattner Distributing Co. of Gravesbeck, jackknifed on the wet highway. Traffic in one lane of the highway was blocked for about one hour until the truck could be turned upright.

Only superficial damage was reported to the truck and the driver, Woodie L. Anglin, was not injured.

The accident occurred about six miles south of Snyder.

Roemisch Is Recovering From Burns

Bobby Frank Roemisch, who was critically burned in a construction accident Aug. 26, is recuperating in Parkland Hospital in Dallas.

A special account has been established for Roemisch at the West Texas State Bank and persons wishing to contribute to the fund may do so, friends of the family have said. In addition, 30 collection jars have been placed at various businesses around town.

Roemisch was burned over approximately 50 per cent of his body Aug. 26 when he was stripping a section of pipeline and leaking gas fumes were ignited by the backhoe he was operating. Roemisch was taken first to Cogdell Memorial Hospital and then transferred to Parkland Hospital in Dallas. He has remained in Parkland Hospital since his accident.

Roemisch is married and has five children. The childrens' ages range from 12 to 25.

Former Dean At WTC Dies

Gene Robertson, 43, former dean of occupational-technical education at Western Texas College, died at 5 p.m. today in a Houston hospital, where he had been under treatment for several weeks.

Friends here said that funeral service probably would be held Monday at the Waters Road Church of Christ in Pasadena.

Mr. Robertson had gone from WTC to the San Jacinto Junior College at Pasadena two years ago, and this fall had accepted a position at the junior college in Austin.

He is survived by his wife and four children.

Washing Machine Catches Fire

A washing machine fire was extinguished early this morning by city firemen.

The fire occurred at 7:39 a.m. today at the Leisure Lodge. Moderate damage was reported to the washing machine.

No Room In Inn For Jerry

DALLAS (AP) — The Texas-Oklahoma football game highlights the start of the Texas State Fair, but Friday night festivities in downtown Dallas also are a traditional part of the fair's first weekend — and tonight should be no exception.

Commerce Street again is expected to be the focal point, becoming a swirling mass of humanity.

While the Longhorns' boosters are giving "Hook 'Em Horns" signs with two fingers, boosters of the Sooners will be just as persistent with their upside-down "Hook 'Em Horns" signs. Many of the rest will be just plain hookers.

Insults will be traded between the orange-and red-clad celebrants and an occasional fight will break out. Beer and alcoholic spirits will flow freely.

Just as predictable as the drinking and yelling are the arrests, although the number has gone down since 1971, when 403 were dumped in the city's drunk tank. Nevertheless, last year's downtown rally yielded 133 arrests.

"While we want everyone to enjoy themselves, we will be enforcing the law strictly and violators will be arrested," Dallas Police Chief Don Byrd said Thursday.

Anyone coming to Dallas for any reason this weekend can just about forget finding a hotel room. Most were booked up weeks in advance. Yes, even if your name is Gerald R. Ford.

The President, who plans to attend the game Saturday, is having to stay 20 miles from downtown Dallas at the Dallas-Fort Worth Airport Marina hotel tonight. He plans to fly to Love Field in North Dallas Saturday morning, ride in the traditional State Fair parade through downtown Dallas and then go directly to the fair grounds for opening ceremonies.

Impact Seen On Deregulated Gas Prices

HOUSTON (AP) — The executive vice president of the Natural Gas Supply Committee says if Congress fails early next year to decontrol wellhead prices the nation's gas shortage may become irreversible.

David H. Foster said "the so-called unacceptable impact of deregulated gas prices already is being suffered by the homeowner with every barrel of foreign crude oil that we are forced to buy to replace gas we don't have."

"I believe the consumer would rather pay the price and receive the benefits of a greater domestic supply of gas," Foster said Thursday in a speech at a meeting of the American Society of Agricultural Consultants.

The fountain pen was invented in 1884 by Lewis E. Waterman.

Madeline Slams Mexico's Coast

MEXICO CITY (AP) — Hurricane Madeline roared in from the Pacific and slammed into Mexico's west coast today with winds gusting up to 161 miles an hour, the government weather service reported. But it quickly dwindled to the strength of a tropical storm.

Madeline, first packing sustained winds of 124 miles an hour, made its landfall at the mouth of the Balsas River, 186 miles northwest of Acapulco and 37 miles northwest of the tourist city of Zihuantanejo.

Telephone communications with the area were immediately knocked out, but the Red Cross in Zihuantanejo told authorities by radio that there was no serious damage there. In Acapulco about 100 families were evacuated from low-lying areas that were flooded as the storm skirted the coast.

There were no immediate reports on casualties or damage in the river basin, which bore the brunt of the hurricane.

The U.S. National Weather Service in San Francisco said that Madeline had been downgraded from a hurricane to a tropical storm.

The weather service said the winds would die down to about 30 miles an hour by evening.

2 Old Cases Are Cleared

Two old cases were cleared from the misdameanor docket this week when the persons pleaded guilty to their offenses in county court.

Juan Alberto Carrasco pleaded guilty to a charge of escape. The offense occurred May 29 when Carrasco, with his hands handcuffed behind him, made good his escape from the arresting police officer in a foot race that developed between the two men. Carrasco was fined $100.

Debra Biddle pleaded guilty to a charge of possession of less than two ounces of marijuana. She was fined $200 and sentenced to 180 days in jail, probated 180 days. The charge stems from a Jan. 18 arrest made by city police officers.

People in Mesopotamia were writing, had wheeled vehicles and were making tools out of copper in 3100 B.C.

Humphrey Chances Are Good

By BRIAN SULLIVAN
AP Science Writer

NEW YORK (AP) — The malignant tumor in the bladder of Sen. Hubert H. Humphrey had only "superficially infiltrated" the tissue, his doctors say, and they are optimistic that he will return to the floor of the U.S. Senate.

"The tumor was pretty much as we expected, confined to the base of the bladder," according to the senator's surgeon, Dr. Willet F. Whitmore Jr., who led a special surgical team in successfully removing the cancerous organ Thursday in a 5½-6 hour operation.

The degree to which the tumor had penetrated the bladder muscle is a factor in determining the chances for long term survival of a patient and the chances of whether the cancer had spread. The limited degree of infiltration is in the Minnesota Democrat's favor.

An even more definitive measure of Humphrey's chances of long-term survival will be found in the results of a pathology study of the lymph glands removed from the area around the bladder during the operation.

Laboratory experts will see if the lymph tissue shows any sign that the cancer has spread. Results will not be available for five to seven days, Whitmore said, and whether those results will be made public will depend on consultation among the former vice president and his doctors,

The doctors also are considering postoperative chemotheraphy for the Minnesota Democrat, with a relatively new treatment approach involving a combination of drugs.

"PANCAKE DELIGHT"
Short Stack
Egg, Sausage
or Bacon
Juice or Coffee
$2.75
BEACON RESTAURANT
East Highway at
Traffic Circle

Come Smell The Coffee
Brewing at
Bus Stop
A Nostalgic View of Travelers
in Grace's Cafe
OCT. 5-9 8 O'CLOCK
WESTERN TEXAS COLLEGE
Fine Arts Theatre

JIM GREEN'S TIRE COMPANY
GET ACQUAINTED SALE
NO HIDDEN CHARGES
THIS PRICES INCLUDES: MOUNTING, ROTATION, BALANCING ALL TAXES.

DAYTONA BELTED PREMIUM 78

4 PLY POLYESTER

PREMIUM BELTED 2 plus 2

Size	Total Price
G78X14	$37.66
H78X14	$41.35
G78X15	$38.51
H78X15	$42.42
L78X15	$45.27

OTHER TIRES AT COMPARABLE PRICES

PREMIUM 4 PLY POLYESTER

Size	Total Price
A78X13	$25.92
C78X14	$28.37
F78X14	$31.01
G78X14	$32.51
H78X14	$34.74
G78X15	$33.81
H78X15	$35.31
L78X15	$38.27

NO HIDDEN CHARGES LONG MILAGE ECONOMICAL
Dayton TIRES
GREEN'S TIRE COMPANY
2000 25th SNYDER, TEXAS 573-6722

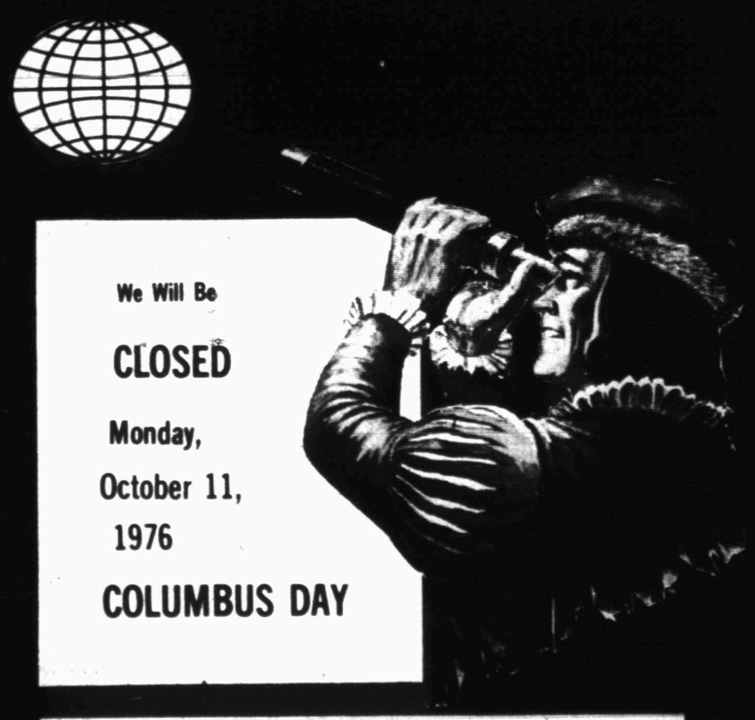
We Will Be
CLOSED
Monday,
October 11,
1976
COLUMBUS DAY
WEST TEXAS STATE BANK
SNYDER SAVINGS & LOAN
SNYDER NATIONAL BANK

Garden Club Has Program On Early American Arranging

Snyder Garden Club met Oct. 7 at the Martha Ann Woman's Club with eighteen members and one guest, Mrs. Delbert Downing, attending.

The club voted to contribute $100 toward the new roof at the woman's club and $50 was given to the landscaping project.

The District 8 fall meeting will be held in Ozona Tuesday, Nov. 4. All members were urged to attend if at all possible. A bus will leave Abilene and stop in Colorado City to pick up Snyder members who would like to ride the bus.

Mrs. W.B. McSpadden and Mrs. Tommy Davis will represent Snyder Garden Club as delegates at the convention to be held in El Paso Oct. 26 thru Oct. 28.

Mrs. W.B. McSpadden gave an interesting program on "Early American Flower Arranging." She illustrated her talk by arranging bouquets from wild flowers and hearty flowering plants that would have been found in that era of time. Mrs. McSpadden noted that they had no specific design but beauty, simplicity, harmony and expression were given to arrangements without the early American woman realizing it. She also used containers available that were a necessity in her household at that time. She had to be frugal.

Mrs. Joe Igo was received as a new member of the club.

EARLY AMERICAN ARRANGEMENTS—Vera McSpadden (left) and Zada Miller show some of the floral designs which were arranged by Mrs. McSpadden at the Snyder Garden Club meeting Thursday. The theme for the program was Early American Arranging. Of particular interest was the lovely multi-colored bouquet of dried zinnias and dill pictured at left.

Top Female Star

LOS ANGELES (AP) — Tatum O'Neal has been named "Female Star of the Year" by the National Association of Theatre Owners.

Nursing Class To Graduate

Graduation ceremonies for the 1975-76 Vocational Nursing class at Western Texas College are scheduled at 8:30 Saturday night in the Colonial Hill Baptist Church.

The students and their families will be honored at a reception in the fellowship hall of the church following the graduation.

Members of the class are Gina Bates, Connie Bernard, Ruth Calvert, Gwen Camp, Elowese Harrison Clayton, Elsie Collins, Dawn Fish, Ann Guyton, Carmen Pitman and Linda Ramos, all of Snyder; Sheryl Hulme Orona of Colorado City, and Linda Sue Eaton and Lou Ann Fry of Rotan.

Winifred Poyner and Diane Beard are instructors for the Vocational Nursing program at WTC.

Mock Pageant Climaxes Day

OMAHA, Neb. (AP) — Selected for sparkling eyes, dimples, nice legs and hairy chests, the six beauty contest finalists paraded sheepishly before the female judges.

The moustachioed finalists, clad in swim trunks, were selected from an audience that heard Dr. Warren Farrell discuss the premises of his book, "The Liberated Male: Beyond Masculinity."

It was the climax of a day of reversing the roles men and women usually play, and the University of Nebraska-Omaha students analyzed the switch.

The winner was Ed Kraemer, 20, who displayed his somersaulting talent for the title.

"I kept hoping not to be a finalist," he said. "I was wondering when I would draw the line. But I didn't want to be a spoilsport."

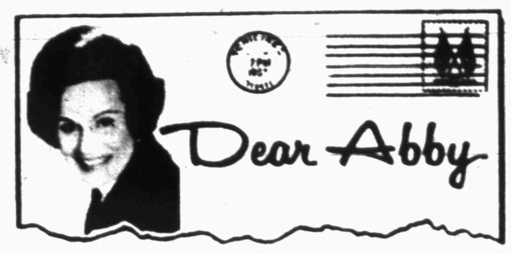

Husband Doesn't Know Of Wife's Frustration

By Abigail Van Buren

© 1976 by Chicago Tribune N. Y. News Synd. Inc

DEAR ABBY: A note to the lady who was considering divorce because she was tired of "faking in the bedroom" for eight years:

I've been married for 30 years to a dear man who (I hope) is not aware that his love-making is far from satisfying. But I would "fake it" for another 90 years rather than hurt this beautiful man who cannot, or will not, discuss our sex life. He would be devastated at the thought of how unfulfilled and frustrated he has left me. And he would be crushed by the idea that I thought he needed counseling.

After all this time, I'm sure part of the fault was mine.

NAMELESS, PLEASE

DEAR NAMELESS: **Therapists in the human sexuality program of many medical schools inform me that many couples who have been married for more than 30 years have been helped tremendously by counseling. But if you "know" that your husband is not a candidate for counseling, and you are willing to "fake it" forever, you have handled your problem well enough to suit yourself.**

I would not, however, advise anyone who has been married for only eight years to "fake it." In these enlightened times, a spouse commits a grave error in judgment to "fake" satisfaction when real satisfaction can be achieved through education.

DEAR ABBY: Yesterday I received a chain letter in the mail. With it were strict instructions to make six copies and send it to six of my friends, or "something" will happen to me.

What can happen if I don't?

WORRIED

DEAR WORRIED: **You will save 78 cents and a lot of time.**

DEAR ABBY: This is for EMBARRASSED. She said her three grown children were raised in a good Christian home, but one plays with a rock group and looks like a bum, another lives with a married man in Mexico, and another is into a far-out religious cult that doesn't believe in money (although she's always asking her parents for some to feed her and her "brothers and sisters"). The problem was what to tell people when friends ask what her kids are doing.

What a coincidence! We have three grown children who turned out very much like EMBARRASSED'S, but we aren't embarrassed. When people ask about them, we give them a complete rundown, and the usual response is: "That's nothing. Wait till I tell you what MY kids are doing!"

SOUTH PASADENA

Everyone has a problem. What's yours? For a personal reply, write to ABBY: Box No. 69700, L.A., Calif. 90069. Enclose stamped, self-addressed envelope, please.

WIN AT BRIDGE

Weak bids tell too much

NORTH 8
♠ 8 6 4 3
♥ A K 5
♦ 6 3
♣ Q 10 8 2

WEST
♠ 7
♥ 7 2
♦ K J 9 8 7 5
♣ A 7 6 5

EAST
♠ K Q J 9 5 2
♥ J 9 6 4
♦ 10 2
♣ 3

SOUTH (D)
♠ A 10
♥ Q 10 8 3
♦ A Q 4
♣ K J 9 4

Both vulnerable

West	North	East	South
			1 ♠
1 ♦	2 ♣	2 ♠	2 N T
Pass	3 N T	Pass	Pass
Pass			

Opening lead — 7 ♠

By Oswald & James Jacoby

South was using a weak notrump opening and had to open with one club. This made it easy for West to overcall with one diamond and East to bid two spades after North bid two clubs.

South was still able to get to three notrump and West opened a spade. East was allowed to hold the trick with his jack and shifted to the 10 of diamonds. South went right up with his ace and knocked out West's ace of clubs. West led a club back whereupon South cashed the good clubs, the ace of spades and dummy's ace-king of hearts to come down to a four-card ending.

He held the queen 10 of hearts and queen-four of diamonds. West was known to have either three diamonds to the king and one heart or four diamonds, so South was able to lead a heart and finesse his 10 with perfect safety. The finesse worked and South had nine tricks — if it failed he would still have nine tricks.

The game was match-point duplicate and South pointed out how his bidding had given him a top score.

East and West kept silent, but checked when the game was over to find out that most North players had made four notrump. It seems that after normal bidding of one notrump-three notrump the West players had opened a diamond to give declarer two diamonds, one spade, three clubs and three hearts and somehow or other most declarers had worked that heart finesse play out.

Ask the Jacobys

A Nova Scotia reader says the bidding has proceeded one spade-double-two spades-pass. He wants to know if that two-spade contract is doubled.

The answer is that it is not. The bid of two spades cancelled the double of one spade.

(Do you have a question for the experts? Write "Ask the Jacobys" care of this newspaper. The Jacobys will answer individual questions if stamped, self-addressed envelopes are enclosed. The most interesting questions will be used in this column and will receive copies of JACOBY MODERN.)

A 4-pound roasting chicken, baked whole in a 375-degree oven, will need about 2 hours of cooking.

MISSIONS REVIVAL
OCT. 6,7,8,10 7:00 P.M.
SUNDAY MORNING SERVICE
GUEST SPEAKERS
BILL SLAYTON.....DALLAS, TEXAS
CLYDE AYNES..... LEBANON
DON HAMPTON..... INDONESIA
PUBLIC IS INVITED
NURSERY PROVIDED
CALVARY BAPTIST CHURCH
2405 35th ST. 573-2191

SO YOU LACK THE KNACK?

Fellow Thumbs, Here's How To Tie

By Ellie Grossman

NEW YORK — (NEA) — Some women have the knack.

Like carrying a tune or doing the backstroke without drowning, they know exactly what to do with accessories.

The pin goes here, and the scarf. Ah, the scarf.

TOP A SWEATER—Indian Design predominates on this scarf that tops a turtleneck sweater. It also may be looped around the neck, waist or head.

Mathematically it works out to this: for all the time you spend in front of the mirror tying your fingers, they've fashioned a small work of art around their necks and are out the door in a state of grace.

The folks from Hansen scarves and Echo scarves have provided some tips to even the competition.

You know how popular the men's haberdasher look is right now in womenswear. If you want the look of a man's tie without actually using one, Echo says it can be done with a square scarf, folded on the bias to begin with.

That means you take the scarf and place it wrong side up on the table. It should look like a baseball diamond, with you at homeplate.

Now, fold homeplate and second base in toward the pitcher's mound. Do it again and keep on doing it until the scarf is narrow enough to work with. (You're going to have to make that judgment.)

Next step is to place the scarf around your neck, which shouldn't trigger any anxiety. Just see to it that the left end hanging down in front is shorter than the right end.

Now take a breath because this is where the skill and patience come into play.

Grab the left end – which is shorter, remember – with your left hand. Now, grab the right end with your right hand (not that there's a choice) and wrap the right end twice around the left. Not too tightly and don't let go!

You're doing fine. All right, now pull the right end up between the V – that space in front of your throat between the two sides of the tie, and – there should be a loop to work with at this point – pull the right end through that loop.

All that's left to do is to push the knot up and you're home free. See, the loop turned into a knot. Didn't it?

Maybe we should tackle the desert look.

You can use a knited scarf, if you like, but make sure it's not too bulky and that it's roughly two yards long.

First, place the scarf on your head, centering it, and bring the ends behind your neck. Cross them there and bring them forward over your shoulders.

What you do now is twist or braid each end, the way the girl who sat in front of you in the third grade did with her hair all day long.

Bring the twisted ends up and over to one side of your head and simply knot. If you're extremely neat, you can tuck the ends in somewhere or let them dangle.

That's all there is to it. That, and the knack some women have.

(Newspaper Enterprise Assn.)

WARM AND ATTRACTIVE—Sling scarf tie proves attractive and warming. To do this, fold scarf in half and place around neck with loop just to front of one shoulder. Bring loose ends through loop. Pull ends until scarf fits snugly around neck. Advice by Hansen.

Dancer Settles For Poor Man

HUNTINGTON, W.Va. (AP) — A 38-year-old retired exotic dancer who ran an ad seeking a rich husband says she has gotten married — to a 74-year-old widower whose only income is from Social Security.

But Marcella Mae Collins said Wednesday that Bogar Caldwell, whom she married Oct. 1, met all requirements, despite his lack of wealth.

"I care about him," she said. "I respect him. I think I do love him. He's a strong, marvelous man."

The new Mrs. Caldwell, who used to dance in Chicago, was living with her two children on welfare at Morehead, Ky., when she ran an ad in the Huntington Advertiser reading: "Small Caucasian lady desires rich man to help finish raising her two children."

Caldwell, a retired railroad man, wrote her on Sept. 16, wrote again Sept. 17 when he realized he had forgotten to sign the first letter, and visited her on Sept. 18. Two days later, she said, they decided to get married.

"I don't know what attracted me," Mrs. Caldwell said. "He reminded me a lot of Dad. He's kind, considerate and honest. And we can have a home together and a family like I've always wanted."

Coming's & Going's

Paula and Justin Hood and Stephanie Smith, of Austin, are visiting this week-end with Mr. and Mrs. Kenneth Smith.

Betty Ahead Of Time In 1930s

RHINELANDER, Wis. (AP) — First Lady Betty Ford was "way ahead of her time" in the 1930s, says Sumner Blackburn. Mrs. Ford "taught dancing in leotards and that was unheard of. She was quite a sensation."

The former Betty Bloomer worked with Mr. and Mrs. Blackburn for four summers at two camps near here for girls from well-to-do families. The Blackburns live in Detroit now, but own a lake home near here.

"I can remember her well," says Gretchen Blackburn, "She was just like she is today.... She even wore her hair much the same way.

"She's a lady. It's a rare combination, someone who will speak out, but not be brash."

Mrs. Blackburn recalls, "Betty taught her dance lessons in the main room. It was quite a beautiful sight on a cool day to watch her teach dance with a fire burning in each fireplace."

Before you preheat the oven make sure the oven racks are in the proper place. For example, for yeast-bread loaves and pies you may want to place the rack below the center of the oven.

Hyadn Exhibit To Open In 1979

VIENNA (AP) — Esterhazy Palace in Eisenstadt, Austria, will house a large-scale exhibition portraying the life and period of composer Joseph Haydn.

Cultural institutions throughout Europe will contribute to the display, scheduled to open in 1979. It will be jointly funded by Austria's Ministry of Science and Research and the provincial governments of the Burgenland, Lower Austria and Vienna.

The palace is where Haydn was appointed assistant director of music to Prince Paul Anton Esterhazy in 1761. Five years later the composer was named director of music, remaining in that post until 1790.

Couple To Observe 50th Anniversary

Mr. and Mrs. Joe Rylander, Sr., 2402 Forty-second St. will be honored on their 50th wedding anniversary Sunday, Oct. 10, with a reception at the West Texas State Bank Community Room.

Children and grandchildren of the couple will host the event. Friends and relatives of the couple are invited to call between 2-5 p.m.

BRAND NEW KIRBY
$199.00
573-0914
Weekdays after 6:00 p.m.

THE
Deffebach Agency
1810 27th ST.
573-5611

TURNBOW LANDSCAPE NURSERY
OUR 1st ANNUAL Fall Sale!
TREE-MENDOUS SAVINGS – CRAZY PRICES
SPECIALS GOOD OCT. 4 THRU OCT. 9
OUR DISCOUNT PRICES HAVE BEEN "PRUNED DOWN" SO THAT WE CAN MAKE ROOM FOR CHRISTMAS TREES AND OTHER GIFT ITEMS THIS CHRISTMAS SEASON.
WE MUST REDUCE OUR INVENTORY TO MAKE ROOM FOR THIS MERCHANDISE. HERE ARE A FEW EXAMPLES OF THE SAVINGS YOU'LL FIND AT OUR 1st ANNUAL FALL SALE.
Giant Live OAK TREES 50% OFF
Hall's 1 Gal. HONEY SUCKLE BUY 2 GET 1 FREE
Steer or Sheep MANURE 50 Lb. Buy 1 Get Another ½ Price
All Container NURSERY STOCK 25% TO 50% OFF
ALL YUCCA AND CACTI 20% TO 50% OFF
Selected Groups CLAY-CERAMIC POTTERY 20% OFF
HANGING PLANTS 50% OFF
LIGUSTRUM AND MANDINA Reg. $15.00 $8.95
ALL TREES Sweet Gum Red Oak Cottonless Cottonwood 1/3 OFF
TURNBOW LANDSCAPE NURSERY
1500 37th 573-0737

THE BORN LOSER

EEK & MEEK

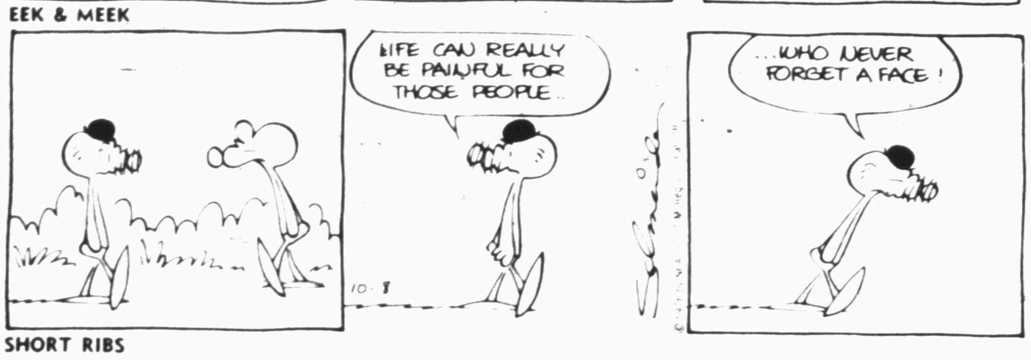

SHORT RIBS

WINTHROP

CAPTAIN EASY

OUR BOARDING HOUSE

Fairness

Answer to Previous Puzzle

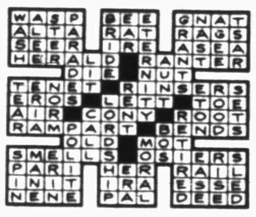

ACROSS

1 Square
5 Fair
9 Give one his
12 One time
13 Hindu fire god
14 Cherished monogram
15 Nights before
16 Swedish man's name
17 Mouse genus
18 Near East country
20 Medieval German mystic
22 Greek mountain
24 Facile
25 Impartial
29 Periods of creation
30 Roman date
31 Upper limb
34 Individual
35 Girl's name
36 Loyal
37 Lacking feeling
39 Star opera performer
41 Russian ruler
42 Hard candy
44 Hindu potentate
48 Siouan Indian
49 Wicked
51 Spanish coin
52 Japanese coin
53 Vehement emotion
54 Anglo-Saxon slave
55 Attempt
56 Bird food
57 Noun suffix

DOWN

1 Performs
2 Capital sin
3 Maple genus
4 Changes due to injury
5 Writer's afterthoughts (abb.)
6 Motto of social fairness (3 words)
7 With (Fr.)
8 New Englanders (coll.)
9 French novelist
10 Excessive rate of interest
11 Orient
19 Tree
21 Possessed
23 Jibs for example
25 Former name of Tokyo
26 Enclosed wagon
27 Target center
28 College officials
31 Have existence
32 Operate
33 Encountered
35 Glazes
36 Harangues
37 Yellow bugle plant
38 Pitch
39 Post office gadget
40 Mild sarcasm
42 Price
43 Cry of bacchanals
45 Morally correct
46 British composer
47 Garden worker
50 Conducted

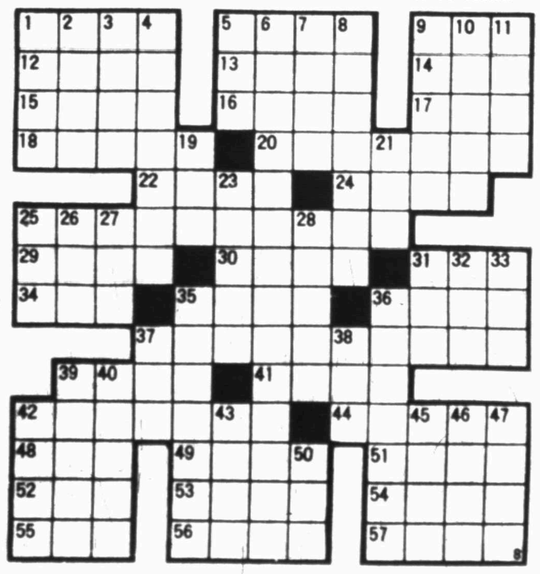

FUNNY BUSINESS

SIDE GLANCES

"California has its Bigfoot, and I have my Bigfoot-in-the-Mouth!"

FRANK AND ERNEST

PRISCILLA'S POP

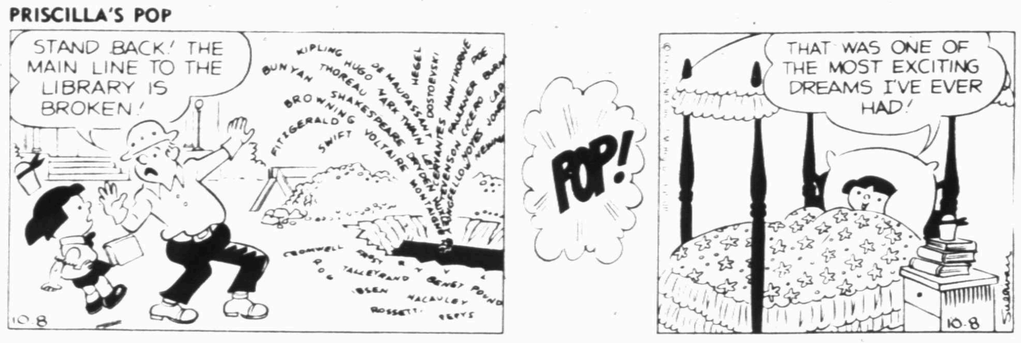

BUGS BUNNY

ALLEY OOP

BLONDIE

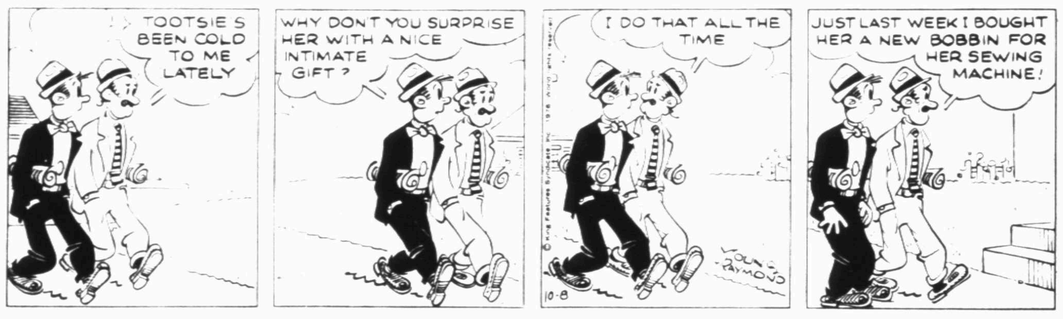

BARNEY GOOGLE AND SNUFFY SMITH

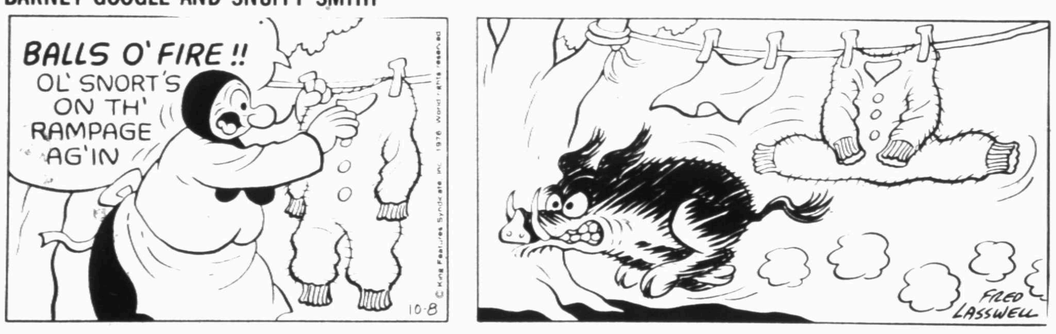

FLASH GORDON

MR. FLUGG

DENNIS THE MENACE

"I THINK I FINALLY FIGGERED OUT WHAT'S WRONG WITH OL' MARGARET...SHE'S JUST MARGARET, THAT'S ALL!"

Tigers Host Tornadoes In Homecoming Clash

GRID CAPTAINS—These fighting Tigers will be captains tonight when the team takes on Lamesa in a Homecoming football contest. They are, from left to right, bottom row, Tim Falls, 165-pound quarterback, and Greg Pavlik, 204-pound tackle; and, top row, Ricky Beard, 202-pound fullback; Ramsey Tercero 155-pound flanker back and cornerback; and Richard Willis, 245-pound tackle. Falls and Pavlik are team captains; the others are game captains. All of the boys are seniors except Willis, who is a junior.

The Snyder High School Tigers host the Lamesa Golden Tornadoes at 7:30 tonight in Tiger Stadium in a Homecoming football game.

Coach Mike Jenkins of the Tigers said rain during the game could affect both teams.

"It could alter our game plan a little bit and keep us from opening up. But, we have the power and size to be a power team."

Jenkins said the week off last week helped the Tigers.

"We've made a few personnel changes, and I think our offense has improved. We're getting a lot better execution, both in blocking and ball handling by the backs."

The contest with Lamesa is a traditional rivalry that first began back in 1925. The series has been continuous since 1952. Lamesa holds a 17-12-2 edge in the series. One game - in 1957 - was cancelled due to excessive snow.

Jenkins predicts victory to the team that can control the ball.

"I don't care if we control it or not if we can score," he said. "For instance, if we had the ball only two plays and crossed the goal line—that's what I call ball control."

The Tornadoes rely on a ground attack. They only pass when they have to. But, Coach Jenkins is expecting the visitors to be "fired up" when they come to Snyder.

"They've played one more game than we have, and they won their first district game last week—so they'll be ready to play," Jenkins pointed out. Lamesa operates from a Winged T attack. The main cog in the Tornado offense is fullback Anthony Manuel, a 175-pound senior two-year letterman. He's the primary ball carrier.

The Tornadoes also have an all-the-way threat in Michael Bogus, 170-pound sophomore, who was switched from split end to halfback. He's the fastest man on the team and is a dangerous runner once he gets past the line of scrimmage.

Another two-year senior letterman, Guy Price, will be at the helm of the Tornado attack. A 170-pound senior, he also can carry the ball. At wingback will be either Neil Strahan, 160-pound senior, one-year letterman, or Dennis Page, 160-pound senior, two-year numeral winner.

The Tigers have a hard-running Veer attack. It will be guided by Tim Falls, 165-pound senior, who has gained over 300 yards rushing in four games. Snyder's fullback, 202-pound senior Ricky Beard, is the main cog in the Tiger attack. He's the team's leading ball carrier with 381 yards on 64 carries. At tailback, will be Tim Peterson, who also is a strong runner. Ramsey Tercero, 155-pound senior, has been installed at flanker back. He handled the flanker back chores for the first time last week in the absence of the injured James Wells and did a creditable job.

The Tigers cranked up their offensive machine and made long touchdown drives in the fourth quarter against Monahans, Big Spring and Andrews.

"We're hoping to get off to a good start against Lamesa and not wait so long to get rolling," said Falls, the Tiger quarterback. It's nice to know, however, that you can move the ball in the fourth quarter if you have to.

The Tigers are 3-1 for the season, and Lamesa is 2-3. There has been only one common opponent. Andrews beat Lamesa 12-6 and bested Snyder 20-11. The Tornadoes have won their last two games whereas the Tigers will be trying to bounce back from a loss.

Probable starters in the offensive line for Snyder are Tracy Witherspoon and Jeff Terry at end, Darrell Lester and Greg Pavlik at tackle, Doug McGee and Greg Early at guard and Sam Kitching at center.

The defense will include Tommy Smith and Ricky Fritz at end, Richard Willis and David Rice at tackle, Darrell Lester and Greg Pavlik at linebacker, Gary Hamilton at nose guard, Doug Morrell at monster, Randy Shipp and Ramsey Tercero at cornerback, and Brent Terry at safety.

Snyder employes a "52" defense while the Tornadoes operate from the 4-4 and 6-4.

SERIES RECORD

YEAR	SNY	LAM
1925	0	19
1926	0	30
1927	6	13
1928	18	12
1932	0	0
1933	7	0
1934	6	7
1935	0	46
1936	0	6
1942	0	6
1952	0	45
1953	14	21
1954	7	6
1955	40	7
1956	20	13
1957		(Cancelled)
1958	20	20
1959	15	22
1960	12	6
1961	7	12
1962	23	36
1963	20	0
1964	21	12
1965	0	7
1965	0	7
1967	9	0
1968	9	19
1969	6	7
1970	3	9
1971	27	10
1972	6	27
1973	0	35
1974	20	0
1975	20	8

(W12, L17, T2)

9th Grade Gold Loses

The 9th Grade Gold team lost a volleyball match at Denver City yesterday, 7-15, 13-15.

Snyder girls in on the action included Suzanne Fisher, Connie Weber, Kim Harlin, Vanessa White, Demetra Cobb, Laura Fortune and Norma Garcia.

The Black team hosts Lamesa at 5:30 p.m. today on the Junior High court while the Gold is scheduled to meet Big Spring there at 6 p.m. Monday.

Cowboys, Oilers Favored Sunday

By HAL BOCK
AP Sports Writer

NEW YORK (AP) — The two sorriest road shows in professional football grind to a halt this week when New York's wandering teams open their home seasons at last.

The Gypsies ... er ... Giants arrive at their new home in East Rutherford, N.J., to host unbeaten Dallas. The Journeymen ... er ... Jets come home to Shea Stadium to meet Buffalo.

Besides four straight games on the road, the Giants and Jets also share the National Football League award for being the friendliest visitors. The two clubs come home with identical 0-4 records. Only three other clubs, Kansas City and the expansion twins of Tampa Bay and Seattle, are still winless.

Staying with the Pro Picker's new formula of never picking a loser to win until the loser does something other than lose, the five sad sacks are all picked to go down the drain again this week. The Giants and Jets, you see, are every bit as good hosts as they are visitors.

Last week's 9-5 moved the season record to 40-15-1 for .727.

The picks:

Buffalo 34, NY Jets 10

Wait'll O.J. sees that defense and the Buffalo defenders see that offense. The Bills are no world beaters but the Jets have been out of this world so far. Scoring a touchdown is a major accomplishment.

Dallas 23, NY Giants 14

Pity the poor Giants. They always seem to come up a little short. The lift of playing in their very own ball park for the first time would be worth something against most teams. But Dallas isn't most teams.

New Orleans 30, Atlanta 24

The battle for the Southland. The Falcons still can't believe having touchdowns called back on consecutive plays and then losing by one point to Philadelphia. Chuck Muncie and Tony Galbreath will make the Saints' winning margin more than that this week.

Minnesota 21, Chicago 17

Fran Tarkenton should be healthy but that's not as important as Chuck Foreman staying healthy. He destroyed Pittsburgh last Monday night and he should have an easier time running against the Bears. And Walter Payton will find the Viking defenders tougher to solve than Washington's were.

Houston 38, Denver 28

This could be a duel between two of the league's most exciting kick-returners, Billy "White Shoes" Johnson for the Oilers and Rick Upchurch of the Broncos. We'll take White Shoes.

Washington 34, Kansas City 14

Those nice old Redskins need a breather and the Chiefs are just the right remedy. That 3-1 Washington record is deceptive and it will be even more so after this week.

Baltimore 27, Miami 17

If James Harris ripped it apart, Bert Jones should have a picnic against that patched-up Miami defense. Has anybody seen Wahoo McDaniel?

New England 35, Detroit 14

I believe, I believe. The Patriots have beaten three of the league's best teams in the last three weeks. Even a new coach won't help the Lions stop them this week.

Oakland 30, San Diego 21

The Raiders, annually best of the AFC West, weren't much against New England last week. But the Chargers were nothing against Denver.

Pittsburgh 28, Cleveland 24

Sooner or later, the Steelers have to start winning. For their sake, it had better be sooner rather than later.

St. Louis 37, Philadelphia 14

The Cardinals are the hosts in this one since baseball occupies Veteran Stadium this week. The Eagles are in too deep against them.

Green Bay 17, Seattle 14

Never pick a loser to win unless that loser has won. The Packers won last week. The Seahawks haven't won yet. Ergo, we'll take Green Bay.

Cincinnati 40, Tampa 7

Look for the Bengals to run all over the poor Buccaneers. But hang on, Tampa Bay. Eight years ago, Cincinnati was an expansion team.

L.A. 24, San Francisco 10

The Rams showed what they're made of last week, wiping out a two-touchdown deficit to beat Miami. Watch them roll against the 49ers.

The University of Arizona eleven has eight night games on its fall schedule.

Baseball Playoff Picture

By The Associated Press

League Championship Series

Saturday, Oct. 9
New York (AL) at Kansas City (AL)
Cincinnati (NL) at Philadelphia (NL), (n)

Sunday, Oct. 10
Cincinnati (NL) at Philadelphia (NL)
New York (AL) at Kansas City (AL), (n)

Tuesday, Oct. 12
Philadelphia (NL) at Cincinnati (NL)
Kansas City (AL) at New York (AL), (n)

Wednesday, Oct. 13
Philadelphia (NL) at Cincinnati (NL), (n), if necessary
Kansas City (AL) at New York (AL), if necessary

Thursday, Oct. 14
Philadelphia (NL) at Cincinnati (NL), if necessary
Kansas City (AL) at New York (AL), (n), if necessary

World Series

Saturday, Oct. 16
AL winner at NL winner

Sunday, Oct. 17
AL winner at NL winner, (n)

Tuesday, Oct. 19
NL champion at AL champion, (n)

Wednesday, Oct. 20
NL champion at AL champion, (n)

Thursday, Oct. 21
NL champion at AL champion, (n), if necessary

Saturday, Oct. 23
AL champion at NL champion, if necessary

Sunday, Oct. 24
AL champion at NL champion, if necessary

Garcia Joins Angels

ANAHEIM (AP) — Dave Garcia, who has been a coach for the Cleveland Indians the past seasons, has been named third base coach of the California Angels.

Garcia, 56, replaces Vern Hoscheit, who retired in order to concentrate on business interests in Nebraska, the Angels announced Thursday.

National Spotlight On Oklahoma-Texas Feud

By DENNE H. FREEMAN
AP Sports Writer

There's not only a fight for survival in the Cotton Bowl this weekend but several dandy scraps going on to get into the stadium New Year's Day.

The national spotlight is on the Texas-Oklahoma blood feud before a sellout crowd of 72,000 and President Ford in the Cotton Bowl. The game is rated a tossup although Texas hasn't won since 1970.

However, the outcome of that collision has no bearing on the Southwest Conference race. There are three teams who could clearly be out of the championship picture by sundown Saturday in three important league matchups.

The 17th rated Texas Aggies, for example, find themselves facing possible elimination in a joust with unbeaten 15th ranked Texas Tech at College Station. The Aggies, tri-champions a year ago along with Texas and Arkansas, took a whupping from Houston, eligible for the title after a five-year wait.

No team has ever captured the SWC title with two losses.

A&M is a four-point favorite to defeat the Red Raiders, who have flashed a high-scoring offense behind quarterbacks Tommy Duniven and Rodney Allison.

At Waco, Southern Methodist (1-0 in the SWC) is a 13-point underdog to Baylor, which also has felt Houston's lash. The Bears tumbled to the Cougars in the opening game of the year.

"I think every team in the league will lose at least one conference game," said Baylor Coach Grant Teaff. "Of course, this is a must game for us. And SMU scares you with its offense."

8th Grade Games Are Postponed

The 8th Grade football games that were scheduled here and in Big Spring yesterday have been postponed until Saturday morning.

According to the new arrangements, the Snyder 8th Grade Black team will host Runnels at 10:30 a.m. Saturday on the Junior High Field. The 8th Grade Gold team will take on Goliad at 10:30 a.m. Saturday in Big Spring.

Also on Saturday, the Freshmen will meet Sweetwater there at 10 a.m. while the Junior Varsity will host Lubbock Estacado at 1 p.m. in Tiger Stadium.

LET'S JUST PRAISE THE LORD.
ADV

FREE
30-DAY SUPPLY
HPV
HIGH-POTENCY VITAMINS
WITH IRON
BOTTLE OF 130's
Reg. $6.49 Now $4.99
SNYDER DRUG
3609 College 573-9333

LOSE UGLY FAT
Start losing weight today OR MONEY BACK. MONADEX is a tiny tablet that will help curb your desire for excess food. Eat less-weigh less. Contains no dangerous drugs and will not make you nervous. No strenuous exercise. Change your life . . . start today. MONADEX costs $3.25 for a 20 day supply and $5.50 for twice the amount. Lose ugly fat or your money will be refunded with no questions asked by:
SNYDER DRUG
3609 College
Mail Orders Filled

REAL MARIJUANA LEAVES & SEEDS
IMBEDDED IN CLEAR RESIN DISC

MOUNTED ON
•BELT BUCKLE
•KEY CHAIN
•CHOKER
•PENDANT
(Small Star, Large Round & Octagon
Your Choice $9.95
Tax and Handling Charges Included
Call 915-263-2723 For C.O.D. — 24 hours a day — all orders shipped within 24 hours or order by mail:
FEVER PITCH SALES
P.O DRAWER 2177
BIG SPRING, TEXAS 79720
ENCLOSED IS $9.95 EACH FOR _____
PLEASE SHIP WITHIN 24 HOURS TO:
NAME .....
ADDRESS .....
CITY ..... ZIP .....

24 HR. SERVICE
Herman Beasley
Phone 573-6950
Max Beasley
Phone 573-8612
BASIN BRAKE & SPRING, INC.
200 E. Hwy.
Phone 573-0182

WOMACK'S PUMP SERVICE
(Formerly Womack's Drilling Service
Sales and Service
•RED JACKET DEALER
Service on all Pumps
•WATER WELL SERVICE
30 Years Experience
Bo Womack 573-5698 — 3000 40th — Barry Womack 573-9424

ANNOUNCING..NEW OWNER
AUTOMOTIVE MACHINE SHOP
1903 COLLEGE AVE.
TO BE KNOWN IN THE FUTURE AS:
JOHN'S AUTO MACHINE SHOP
NEXT DOOR TO D&D AUTO SUPPLY
JOHN JAMES—OWNER
JOHN COMES TO SNYDER FROM BROWNFIELD. HE SERVES YOU WITH 13 YEARS EXPERIENCE.

JOHN JAMES
OWNER
I LOOK FORWARD TO SERVING THE PEOPLE OF SNYDER AND WOULD SINCERELY APPRECIATE THE OPPORTUNITY TO SERVE YOU.
★CRACKED HEADS REPAIRED
★BLOCKS BORED
★HEAD WORK
★TRUCK BRAKE DRUMS TURNED
★VAT CLEANER
PHONE 573-9710

Beauty Salon WEEK

LOOK AND FEEL GREAT WITH A NEW COIFFURE

YOU'LL LOOK LOVELIER WITH A NEW HAIR STYLE AS YOU GREET A NEW SOCIAL SEASON. A REALLY GOOD STYLING AND SOOTHING SHAMPOO—CONDITIONER WILL GIVE YOUR HAIR AN ENVIABLE SUPPLENESS AND SHINE PLUS YOU'LL DISCOVER A PRETTIER YOU...

FLATTERY IS THE NAME OF THE GAME AND OUR HAPPY BUSINESS—VISIT US SOON!

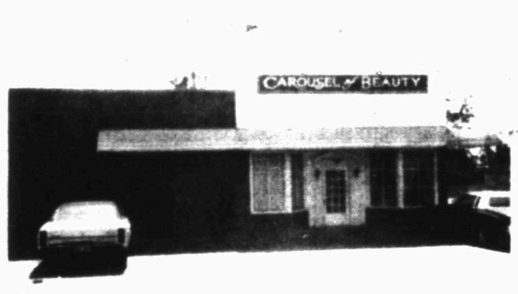

CAROUSEL OF BEAUTY

NITA COOPER—OWNER

STYLISTS:
Carol Ann Hildebrand
Anita Breitweiser
Becky Holman
Billie Jo Shaw
Bobbie Brown
Pauline Compton

PHONE 573-2542

912 25th ST

THE SNOOTIE FOX

JEAN BLACK—OWNER

STYLISTS:
Sandra Sipes
Dee Byrum
Linda Raines
Jean Lanier
Donnie Chorn
Sue Ferguson
Betty Grisham—Manicurist

PHONE 573-8198

1903 40th ST

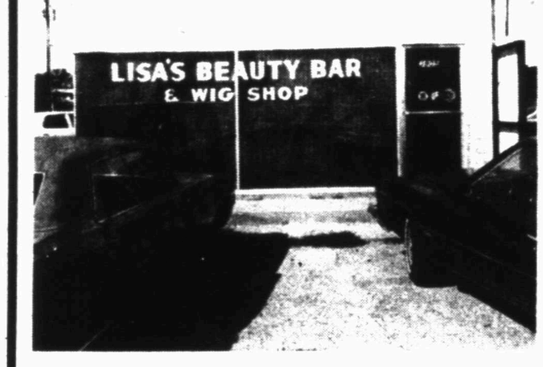

LISA'S BEAUTY BAR

LISA MONTEZ—OWNER

STYLISTS:
Yolanda Becerra
Rita Becerra
Erminia Ramos

PHONE 573-5350

3905 COLLEGE AVE.

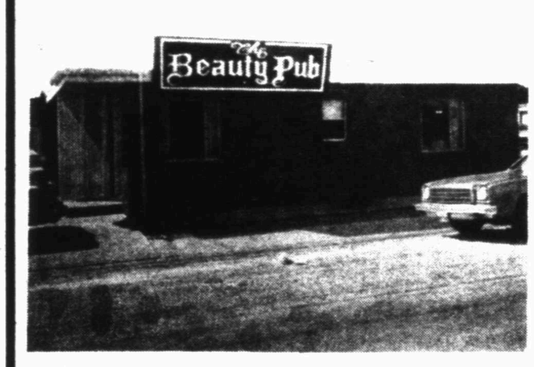

THE BEAUTY PUB

JEAN HOWELL—OWNER

STYLISTS:
Nona Williams
Darlene Amox
Linda Sparks
Angela Elledge

PHONE 573-6211

4201½ COLLEGE AVE.

ELITE BEAUTY SALON

BESS FISH—OWNER

STYLISTS:
Olga Barbosa
Anne Dowdy
Linda Ellison
Debbie Chambless
Betty Cagle
Sue Phipps
Mary Laster

PHONE 573-7441

SOUTH SIDE OF SQUARE

ART STYLE BEAUTY SALON

NANCY GRIMMETT—OWNER

STYLISTS:
Barbara Newman — Jeanie Cole
Betty Hildreth — Frankie Estep
Mary Ann Juarez — Janice Chambless
Faye Eubank — Karen Hildenbrand
Mary Batchelor — Sara Garcia
Karen Millhollon — Beth Guynes
Cynthia Hines — Johnnie Taylor
LaWanna Vincent — Maxine Courtney
Dolly Hollis — Jackie Nail

PHONE 573-0109

SNYDER SHOPPING CENTER

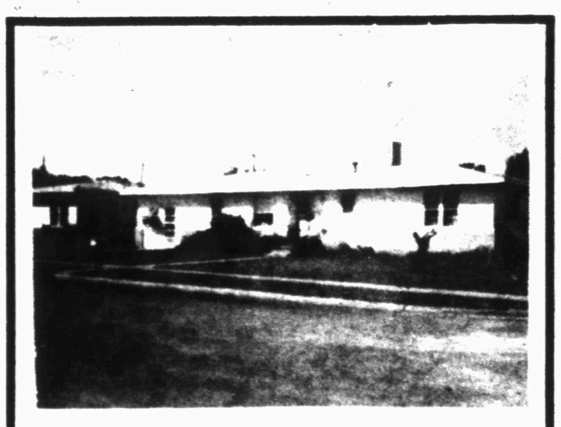

CROWN BEAUTY SHOP

PAULINE JOHNSON—OWNER

STYLIST:

MARTHA BANKS

PHONE 573-7511

2201 41st STREET

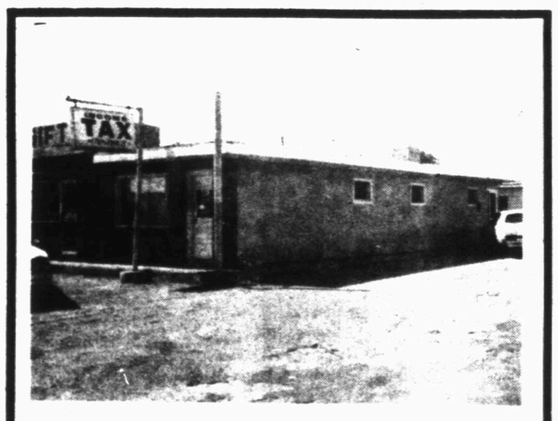

MY PLACE

OWNER:

NORMA LLOYD

PHONE 573-5756

3705 COLLEGE AVE.
BEHIND H&R BLOCK

HEATED ACTION—The Snyder High School varsity volleyball team had an action-packed match with the Lubbock Estacado girls here last night. Here, Della Braziel hits the ball over the net during the heated action. The Snyder girls won 15-1, 14-12 and now are 2-1 in district play. They host Sweetwater in Tiger gym next Tuesday night.

Tiger Girls Win Over Estacado

The Snyder High School girls varsity volleyball team defeated Lubbock Estacado 15-1, 14-12 in a district match here last night.

Scoring for the Snyder girls: Shelly Nutt 8 points, Pam Kohl 6, Donna West 5, Della Braziel 4, Kathy Harrell 3, Susan Walker 2, and Dana Elrod 1.

All of the local girls had an outstanding game on offense last night. Della Braziel, Kathy Harrell and Shelly Nutt played exceptionally well. Braziel also had an outstanding game on defense, both at the net and in the back court.

Estacado and Snyder now are both 2-1 in district.

The junior varsity also won last night, 15-5, 15-12. Scoring for the JV: Connie Pollard 8 points, Debbie Myers 8, Cindy Koonsman 5, Dana Myers 3, Sara Fagin 3, Trudy Hataway 1, Rachael Coronado 1, Lynn Wimmer 1.

Next Tuesday, the Snyder girls host Sweetwater at 6:30 p.m. and 7:30 p.m.

The junior varsity meets Kermit at 11 a.m. Saturday in the first round of the Lamesa Tournament. If they win, then they play at 4 p.m. Saturday against the winner of the Monahans-Pecos game. If they lose, then they play at 2 p.m. against the loser of the same game.

The 1978 USGA Amateur golf championship will be played at the Plainfield, N.J., Country Club.

Aaron Gets Office Job

ATLANTA (AP) — Home run champion Hank Aaron will trade his familiar No. 44 for a business suit when the Atlanta Braves begin their 1977 season.

The 42-year-old Aaron was named director of player development Thursday by Braves owner Ted Turner in a move which was possibly the worst kept secret in Atlanta sports history.

It had been speculated since July that Aaron would rejoin the Braves in a front office capacity after his two-year contract with the American League Milwaukee Brewers expired following the 1976 season.

"I feel like I'm going back to 1954, like a rookie," Aaron said Thursday.

Rapp Takes Cardinal Helm

By PAUL LeBAR
AP Sports Writer

ST. LOUIS (AP) — Twice stymied in his bid for a major league job, Vern Rapp has succeeded on his third time around.

The veteran of 15 minor league managerial seasons is coming home as field boss of the National League's St. Louis Cardinals.

"This is like a dream come true," the 48-year-old Rapp said Thursday when he was named to succeed Red Schoendienst, who was fired two days earlier.

"I think it's fantastic," he added from his suburban Denver home. "It's a tremendous challenge. I'm happy to be with the Cardinals because it's the organization I started with."

Rapp, a native son and product of Cleveland High, originally signed with St. Louis as a catcher in 1946.

Three decades later, however, his zeal was wearing thin following repeated successes at the helm of clubs in five major league teams' chains.

"I felt stymied in Double-A," Rapp said of his departure from the Cards' organization in 1969 to manage Indianapolis of the American Association.

Seven years later he also abandoned hope with the Cincinnati Reds, the parent of the Indianapolis club, and instead took the job last season with the Denver Bears, a Montreal Expos team.

Cards President August A. Busch Jr. took note of Rapp's "excellent credentials," including an 86-50 record and the American Association title with Denver this year.

"He has been a proven and successful manager at the Triple-A level for eight years," Busch said in a statement. "Vern Rapp's long and successful career in developing young ball players leaves no doubt in my mind as to his abilities."

Classified Ads—Call 573-5486

Altobelli Named Pilot For Giants

By WILLIAM SCHIFFMANN
Associated Press Writer

SAN FRANCISCO (AP) — Does Joe Altobelli know what he's getting into?

Altobelli, an obscure name but a veteran minor league manager, was named Thursday to manage the San Francisco Giants, a team which struggled most of the year in the National League West cellar before finishing fourth with a 74-88 record.

It will be a big change for the 44-year-old Detroit native, who has had a highly successful 11-year stint in the minor leagues after three so-so years as a major league player.

Since arriving at Rochester of the International League in 1971, Altobelli has guided the Baltimore Orioles farm club to four first-place finishes and a tie for first.

"I've been in baseball for 26 years," Altobelli told newsmen after the announcement. "I don't know all of the problems around here. I'm just concerned with winning a pennant in 1977."

Altobelli indicated he planned to institute a strict set of rules — "a dress code, a hair code and a curfew" — and he will expect the team to follow them. The regulations are not likely to go over well with several free spirits on the team who have been used to the less than dictatorial Bill Rigney, who resigned earlier this month. Rigney will get an unspecified part-time job with the club.

"I'm a disciplinarian," he admitted, "but my door will be open to ballplayers who want to talk baseball and I hope to go into the clubhouse to talk baseball with the players.

"On paper we have the makings of a fine ball club," Altobelli added. "I don't think we have to take a back seat to any other team."

Bob Lurie, who purchased the team this season with Bud Herseth, an Arizona cattleman, admitted that Altobelli was hired in a hurry. He said he contacted Altobelli Wednesday and details of the one-year contract were not finalized until he arrived in San Francisco Thursday.

"He was the best man available for the job," Lurie said, although Altobelli wasn't among eight men the owner said last week would be interviewed. The list included former Giants coach Joe Amalfitano and Alvin Dark, who headed the Oakland A's.

Lurie apparently missed the man he really wanted, Vern Rapp, who was signed to head the St. Louis Cardinals to replace Red Schoendienst.

SCORES

By The Associated Press

Dallas White 14, Dallas Woodrow Wilson 0
Dallas South Oak Cliff 32, Dallas Sunset 15
Fort Worth Carter 34, North Dallas 0
Houston Madison 7, Houston Sharpstown 7 (tie)
Houston Spring Branch Memorial 21, Houston Westchester 0
Houston Furr 30, Houston Yates 20
Houston Scarborough 38, Houston Sam Houston 6
Houston Washington 17, Houston Williams 13
Pasadena Rayburn 10, Clear Lake 6
Aldine Eisenhower 19, Channelview 3
Saan Antonio Lee 19, Seguin 0
San Antonio Holmes 35, Del Rio 0
San Antonio Jefferson 34, San Antonio Burbank 12

CHEMICAL
PUMP SALES & SERVICE
PUMPS:
Texsteam ● Western ● McCord ● Manzel
Magneto Repair
TOM MACHEN
315 East Highway
Snyder, Texas 79549
Phone 573-6562
Home Ph. 573-5219

TRUST YOUR CAR TO US!!
WE'RE EXPERTS
● Engine Tune-Up
● Shocks
● Mufflers
● Tail Pipes
● Trans. Service
● Air Cond. Service
● Brake Repair
● Water Pump Ser.
TIRES
Michelin-Lee
Gulf-Goodyear
Hi-Speed Balancing
DENSON
GULF SERVICE
300 East Hiway 573-3912

FIRST BAPTIST CHURCH

SNYDER, TEXAS

SUNDAY AM
ROY L. LYON
VENEZUELA

Roy is a graduate of Baylor and Southwestern Seminary. He served as pastor for several years; was a professor at Mary Hardin-Baylor and in 1952 went to the Mission Field. He now serves as President (Rector), of the Venezuelan Baptist Theological Seminary. He and his wife, Ruth, are on furlough, living in Dallas.

SUNDAY AM — **ROB PHILLIPS** OKINAWA — SUNDAY PM

Rob is a native of Sherman, Texas. He graduated from Texas Tech and served 2 years as a Missionary Journeyman in Okinawa, Japan. He served as Music and Youth Minister. He worked with the American Military personnel and dependents. Rob is now a student at Southwestern Seminary where he is working on a Master of Divinity degree.

SUNDAY PM
DEWEY MERRITT
NIGERIA

Dewey was born in Mississippi, graduated from Mississippi College and New Orleans Baptist Theological Seminary. He was appointed to Nigeria in 1956. He served as Missionary Advisor, Principal of Baptist Pastors' School and Interim Executive Secretary. He served on the Mission Field twenty years before resigning to accept Missions Coordinator for First Baptist in Amarillo. He and his wife, Betty, have two daughters.

"Mini" Missions Week Personalities

OCTOBER 10-13 7:00 PM

MONDAY NIGHT
RUBY WHEAT
KOREA

Ruby is a native of Oklahoma. She graduated from Howard Payne, Southwestern Seminary and Baylor Nursing School. She served in China, Philippines and is now assigned to Korea. She is presently working in the Wallace Memorial Baptist Hospital in Korea. She also works as Missionary Advisor to the Chinese Work in Pusan.

TUESDAY NIGHT — **TOM McMILLAN** KENYA — TUESDAY NIGHT

Tom was appointed a Missionary to East Africa in 1959. He is Principal of the Baptist Seminary there. He teaches Music at the Seminary. He and his wife, Marilyn, have 3 children and are living in Abilene while on furlough.

WEDNESDAY NIGHT
J. DALE CARTER
BRAZIL

J. Dale is a native of Roby, Texas. He graduated from Texas Tech and taught Vocational Agriculture for several years. He was appointed to the Mission Field in 1957. He manages the farming and ranching operations for the Baptist Institute in Brazil. Beside these duties, he serves as vice-director of the Institute. He and his wife, Sue, have four children.

DIAL 573-5486 TO PLACE YOUR CLASSIFIED ADS

Auto Strike Nearer End

DETROIT (AP) — The 25-day-old strike at Ford Motor Co. is nearer to a conclusion today following ratification of a contract by the United Auto Workers' 175-member National Ford Council.

The union's 170,000 Ford workers get the next shot at considering the pact, which would provide the average assembly line worker 40 paid days off in 1979, the last year of the contract. Balloting will begin this weekend, and UAW President Leonard Woodcock said rank-and-file ratification could come by next Tuesday.

But it isn't known when all striking workers will return to their jobs even if the contract is approved because local work disputes at key plants still must be resolved.

"There certainly will be a delay because we're not going to have all the key locations ... settled by next Tuesday," Woodcock said at a news conference Thursday.

In 1967, the last time the UAW struck the nation's No. 2 auto maker, production was delayed for an additional 19 days after national settlement by local disputes at key plants.

As of Thursday, only 45 of 99 Ford bargaining units had approved local contracts, including only 7 of 18 assembly plants and 15 of 43 manufacturing facilities. None of the four engine plants have local agreements.

Woodcock also said the strike could be prolonged if a majority of Ford's 25,000 skilled tradesmen reject it.

"If the skilled trades don't ratify the agreement then the strike continues," Woodcock said. But he expressed confidence that the pact, which includes a special wage increase of up to 25 cents an hour for the trades, would be accepted by that group.

Maddox To Appeal Ruling

AUSTIN, Tex. (AP) — A federal judge has ruled that former Georgia Gov. Lester Maddox waited too long to try to force Texas to put his name on the Nov. 2 ballot.

U. S. 5th Circuit Court Judge Tom Gee, sitting as a district judge, rejected Maddox' argument Thursday. An attorney for Maddox said the case would be appealed to the circuit court.

Maddox filed suit Wednesday to force Texas election officials to put his name on the ballot as a presidential candidate.

Former Minnesota Sen. Eugene McCarthy won the same fight Sept. 27, but he did it as an independent, and Texas Asst. Atty. Gen. Tom Choate said that made a big difference.

Maddox had accepted the nomination of the American Independent party, Choate said, and was required to follow the same procedures under Texas law that Republican and Democratic nominees did.

But the judge said he never had to reach that question.

Gee said Maddox simply had waited too long.

Texas called election officials from Harris, Dallas and Bexar counties to testify that it would be impossible to get absentee ballots ready by Oct. 13 with Maddox' name on them. And it would be doubtful if the regular ballots could be ready by Nov. 2, they said.

One witness, Bexar County Clerk Robert D. Green, said he had already mailed 10,000 ballots to Texans living overseas. The judge took "judicial notice" that there is no way to recall those ballots.

"I find that it is factually impossible to place Governor Maddox' name on the absentee ballot," Gee said. He also said there is "a substantial chance" that the regular ballots for Nov. 2 could not be ready in several counties.

CLASSIFIED ADVERTISING RATES & SCHEDULES
15 WORDS MINIMUM

1 day per word	7c
2 days per word	13c
3 days per word	17c
4 days per word	20c
5 days per word	23c
6th day	26c
Each additional day 3c per word	
Legals, per word	7c
Card of thanks, per word	7c

These rates for consecutive insertions only. All ads are cash unless customer has an established account with The Snyder Daily News. No refund will be made on ad after appearing in paper. The Publisher is not responsible for copy omissions, typographical errors or any unintentional error that may occur further than to correct it in the next issue after it is brought to his attention.

ERROR

The Daily News can not be responsible for more than one incorrect insertion. Claims cannot be considered unless made within three days from date of publication. No allowance can be made when errors do not materially affect the value of the advertisement. All out of town orders must be accompanied by cash, check or money order. Deadline 4:30 p.m. Monday through Friday, prior to day of publication. Deadline Sunday 4:30 p.m. Friday.

SPECIAL NOTICES A-2

I will not be responsible for any debts other than my own.
Mrs. Albert Rainwater Sally Rainwater.

PERSONAL A-5

Tri-County Council on Drug Abuse & Alcoholism. Education. Information & treatment. Preferral Agency. Rm. 102 Wallace Bldg. 2425 College Ave. Call day or nite 915 573-3233. A United Way Agency.

IF YOU drink, that's your problem if you want to stop, that's our problem. Alcoholics Anonymous, 573-5337 or 573-5117.

LIFT A FINGER. Report child abuse. 1-800-292-5400 toll free statewide child abuse hotline.

Ages 12-20. Do you have a drinking or drug problem in your family? If so and you need or want help call us. The Alteens. 573-9773 or 573-8180 night or day.

Control hunger and lose weight with New Shape Diet Plan and Hydrex Water Pills. At MUNDEN PHARMACY.

LOSE WEIGHT safely & fast with X-11 Diet Plan $3.00. REDUCE Excess Fluids with X-Pel $3.00. Munden Pharmacy.

BUSINESS OPPORTUNITY C

TIMELY?
FOR SURE! FOR SURE!

THE BIG CRAZE IN CB RADIOS, TOGETHER WITH THE FANTASTIC LOSSES DUE TO THEFTS, HAS CREATED AN EAGER AND READY MARKET FOR OUR CB RADIO RELATED DEVICES. WE ARE EXPANDING INTO YOUR AREA AND NEED SOMEONE (FULL OR PART TIME) TO SERVICE OUR COMPANY ESTABLISHED ACCOUNTS. INVESTIGATE THIS UNIQUE AND TIMELY OPPORTUNITY RIGHT NOW, WHILE THERE IS A DISTRIBUTORSHIP AVAILABLE IN YOUR AREA, AND LET THE CHRISTMAS BOOM GET YOU FIRMLY ESTABLISHED IN A PERMANENT BUSINESS OF YOUR OWN. MINIMUM INVESTMENT $1595. WRITE GAL-PO BOX 4026, GARLAND, TX. 75041 OR CALL (214) 234-6930.

Prowler Hawler

A PROFESSIONAL BUSINESSMAN

Major U.S. Farm equipment offers unique opportunity for qualified person in Snyder area with agri-business experience. The qualified individual selected can expect 20-30 per cent return on investment plus substantial monthly salary, business stability and exceptional growth. Adequate physical facilities arranged on long term lease. Please contact: Mr. Gerald Andrews, Jim Pettigrew, T.C. Gattis, (817) 649-3226.

BUSINESS SERVICES D

CLEANING service, homes, office & apartments, clean, fast job. Maid for speed. Call 573-0229 or 573-9118.

ALL TYPES of painting. Airless and conventional spray rigs and acoustal ceilings. 573-7819.

NACHLINGER PEST and TERMITE CONTROL and TREE SERVICE. Joe Alexander owner. Call 573-5646.

INTERIOR & EXTERIOR painting. Reasonable rates. Call 573-0253.

CONCRETE WORK, sidewalks, patios, driveways & floors. Call after 6:00 p.m. weekdays 573-8675, 573-5794. Art Barrego.

Septic Pumping. Call Roy White 573-8761 or 573-0481. Help nature help you with organic digesters.

6 YARD DUMP truck and front end loader on small tractor. Haul dirt, sand, and gravel for yards, driveways, or whatever the need. Plow yards and clean up. Free estimates by the load or job. Remove trees. Don McAnelly. Phone 573-3136.

J'S ROOFING
FREE ESTIMATE
CALL: 573-6983
or 573-3957

M.E. ENTERPRIZES
Roofing
Minor Repairs
Painting
573-0586

CUSTOM interior, exterior painting, quality work. Practical rates. 573-5344.

Gunnels Appliance and Refrigerated Air Conditioning Repair. All major appliances repaired, most brands. Call 573-8122.

FOR ELECTRICAL wiring, Call Ed Blocker, 573-7578.

GENERAL CONTRACTOR
Residential
Light Commercial
Remodeling
Acoustic Ceilings

Custom Drawn Floor Plan

BUELL ENGLERT

CONSTRUCTION CO.

863-2452

J&B Cement Contractors
All types of concrete & concrete block jobs - Finish carpentery for patios, carport tops and roofing for block building
Call Jack Willis - 573-7787
Brian Blair - 573-5380

EMPLOYMENT E

LVN OPENINGS. Full and part time, 11:00 - 7:00 shift. Above average salary, paid meals, holidays and vacations. Excellent working conditions. Contact Claxton Lodge, Colorado City, Texas. 728-5247.

MR. EMPLOYER
List your part time or full time job requirements with us today and get excellent results tomorrow.
SNYDER SCURRY CO.
EMPLOYMENT OFFICE
573-8291

WANTED: Man with oil field experience to drive Vacuum Truck. Call 573-6385.

HELP WANTED: Junior to Semi-Senior accountant. Salary commensurate with academic training and experience. Write to box 949H in care of Snyder Daily News, Snyder, Texas 79549.

West Texas C.P.A. firm has excellent opportunity for experienced public accountant with college degree. C.P.A. certificate not required but desirable. Address Managing Partner, P.O. Box 2097, Big Spring, Texas 79720.

WANTED: MAN to help with demolition of 1st Baptist Church, Snyder. Traylor Lander.

HAVE EXPERIENCE. Will work! Warehouseman (can type) with Diesel semi experience. Texas Commercial operators license and ICC Physical. Marvin. 728-3687. Colorado City.

Do you need a job? See Snyder Employment Service, 2425 College Ave. Phone 573-0693.

WAITRESSES NEEDED. Call or come by American Motor Inn Restaurant. 573-5422. See Betty Zaricek.

INSTRUCTION F

AIR TAXI
CHARTER FLIGHTS
INSTRUMENT FLIGHT TRAINING
LEARN TO FLY
Call C. (Jake) Amato
Afternoon & Evenings
573-7783

FINANCIAL G

PAWNS LOANS—We buy, sell and trade guns. Timely Pawn Shop. 2409 Ave. R.

WOMAN'S COLUMN H

WOULD LIKE to keep children in my home. Call 573-8740.

MARRIED WOMAN wants to do babysitting in my home for working mother. $20.00-week. 573-9647.

STATE LICENSED and insured child care in my home day or night. 573-8602.

WOULD LIKE to keep children for working mothers in my home. Call 573-5849.

NEED RESPONSIBLE WOMAN TO BABYSIT FOR ONE CHILD IN MY HOME DURING SCHOOL HOURS. Call 573-8218 after 4:30.

DRESS MAKING
Buttonholes, Alterations
CALICO COTTAGE
2005 26th
573-0844

PERSONAL LOANS $10-$100 to working men and women. Call Shirley at Timely Finance, 2409 Ave. R.
573-9335

FARMER'S COLUMN J-1

WANTED - PASTURE for light cattle. Call 573-3070.

Fresh Hay grazer $1.50 a bale. Call 573-6670.

FOR SALE: SEED OATS, GERMINATION 94 no johnson grass call 573-7905.

WATCH P.T.L. Club on KTXS Channel 12. Monday morning thru Friday. 6:00 to 8:00 A.M.

New & Used Cotton Harvesters
Used: Super MTA & Hesston with Basket
Several good used IHC 30 strippers with Baskets
Clean IHC 85 stripper with Basket, row sensors
2-No. 22 Hesston strippers with basket
New: IHC 90's & 91's
Call Snyder Truck & Tractor, INC. 915-573-9346. Night: Bob Traylor 915-573-8640.

SPORTING GOODS and SUPPLIES J-2

GENE'S GUN SHOP
3602 Hill Ave.
Rifles-Scopes-Ammunition
Dealer for Weatherby Rifles
5 p.m.-9 p.m. Mon. - Fri. All day Sat.-Sun. 573-2323.

MERCHANDISE K

MUST SELL one 36" Tappan range. One 30 in. range. Call 573-8089 after 4:00 p.m.

I CAN teach you to paint statues and gifts in a one day workshop (October) $5.00 plus materials. No children. Helen Wadleigh. 573-5627.

FOR SALE 250 Gallon butane tank with 75 per cent butane. Phone 573-0359.

TURN OF CENTURY Dresser, large side board with mirrow, small bar with glass shelves, 45 pieces JG Meakin China 1926. Two Mediterranean tables, one chest of drawer. 573-6423.

GOOD ELECTRIC water heater, 30 gal. $25.00. Call 573-2023.

FOR SALE large upright Freezer Whirlpool. Call 573-2547 or 573-2295.

NEW SHAG carpet for sale $3.30 per square yard. Phone 573-9001.

WATCH P.T.L. Club on KTXS Channel 12. Monday morning thru Friday. 6:00 to 8:00 A.M.

Dayton Tires, Bandag recapping, 24 hr. road service, flats. 573-0488.

GREEN'S Tire Service. Dayton Tires, Bandag recapping, 24 hour road service, flats. Call 573-0488.

KEEP CARPETS beautiful despite footsteps of a busy family. Buy Blue Lustre. Rent electric shampooer $1. Clark Lumber.

For "A job well done feeling" clean carpets with Blue Lustre. Rent electric shampooer $2.00. Roe's Furniture Appliance.

SEARS bicycle exerciser with speedometer, like new $50.00. 2 cu. ft. refrigerator, excellent for college student $60.00. King Coronet $50.00, used lawnmower $10. Some repairs. $15.00. Call after 4:30. 573-3183. 2308 40th.

Classified Ads—Call 573-5486

RECONDITIONED! 14' ft. wide mobile home, no equity, assume payments. 915-362-0221.

BEST PRICES paid for your good used furniture. We buy one piece or houseful. Pioneer Furniture. 2310 College Ave. 573-9834.

FOR SALE bathroom laboratory and medicine chest. Call 573-2483 after 5:00 P.M.

Regulation pool table, balls, rack, cues $450.00. Tournament snooker table, balls, rack & cue. $650.00. See at Snyder Lanes. 1910 35th.

ANTIQUE wood burning Monarck range. Good condition. See at 510 33rd.

The Dunnam Mattress upholstery Dept. has the finest selection of upholstery in stock. An experienced personnel ready to do your upholstery work, 2 to 3 day service. Dunnam Upholstery Dept. 573-2142.

Dunnam Mattress can completely rebuild your mattress & box springs. New felt & tick added. Looks & sleeps like new. $75.00 a set. Free pick-up & deliver, 1 day service. Dunnam Mattress. 573-2142.

Brother, New Home sewing machines, Electrolux Cleaners, Sales, Service. 235-2889 or 573-3771. H.B. Stevens. 1101 James St. Sweetwater, Texas

DOGS-PETS, ETC. K-3

PEGGY'S GROOMING SHOP
NOW OPEN
Call for Appointment
573-0679

GARAGE SALES K-5

TRADING POST
1 miles west of Union, ¼ mile south
573-3076
Opened weekdays 8 a.m. to 6 p.m.
Sunday 1 p.m. to 6 p.m.
Buy, trade and sell paper back books, antique furniture, such as hall trees, wash stands, china cabinets, side boards, depression dishes and dolls.

GARAGE SALE
Association for Retarded Citizens. Open each Thursday and Saturday. Weather Permitting. 11 a.m. to 5 p.m. 2508 Ave. W.

GARAGE SALE
Saturday only
9 a.m. - 6 p.m.
3757 Highland Dr.
Infant-Adult clothing, Sewing machine, lots of dishes & knick-knacks.

4 FAMILY GARAGE SALE
Saturday only 9-6
3206 Hill Ave
2 portable sewing machines, small appliances, baby clothes.

GARAGE SALE
Saturday-Opens at 9 a.m.
2803 37th
Set of dishes, childrens reference books, bedspread, curtains, old and new records, shoes, clothes, new coat, magazines, books, small appliances, & lots of good stuff.

GARAGE SALE
3403 Kerrville
Open 9:00 a.m. Sat. only
Baby clothes; childs record player, books, clothes, plants & lots of misc.

INSIDE SALE
Ladies Large clothes
418 31st.
Thurs., Friday

MOVING SALE
Fri. & Sat.
Couch & chair, Matress & springs, bottles, dishes, bedding, 12' stock trailer, miscellaneous items.
1201 21st. St.

RENTALS L-1

FOR RENT ONE bedroom apartment furnished. 2701 Ave X.

TWO BEDROOM house, stove and refrigerator furnished. Carpet. Call 573-5672 or 573-2219.

Mobile Home space, couple, single. Inquire at 506 27th St. 573-3915.

UNFURNISHED AND FURNISHED apartments, TV cable, all utilities furnished except electric, air conditioned. 2604 25th.

TWO ROOM and three room furnished apartments. Also two bedroom apartments with or without TV. L.A. McClanahan. 573-3566.

ERNIE'S BODY & PAINT SHOP
For Beautiful paint & body work. Call for FREE Est. Monday through Fri. 8-5. Sat. 8:00-1:00
573-0739 2304 Ave. L

PONDEROSA MOTEL
Low Weekly Rates
Refr. Air Cond.-Cable TV
Lamesa Hwy.
573-2671

FURNISHED
APARTMENTS & ROOMS
Special Weekly Rates
Bills Paid—Come and Look
Tel-Ray—T.V. Available
SKYLINE MOTEL
Lamesa Hwy 573-9226

BEACON LODGE
Weekly Rates
Cable TV, Phone
Restaurant open 6 a.m. - 10 p.m.
7 days a week
East Hwy. & Traffic Circle

MOBILE HOMES L-9

70 x 14 Melody 3 bedrm. 2 bath fully carpeted, pay $794.00 & assume payments of $110.59 a month. Quality Mobile Home Sales. 5111 College Ave. 573-3230.

MOBILE HOME for sale, special built, 2 bdrms, 2 baths, call after 5 p.m. 573-8704.

WANT TO BUY-RENT L-12

WANT TO rent fully self-contained travel trailer for November 12th-22nd. Call 573-3273.

WANT TO LEASE
at least 3 years, 3 bedroom, 2 bath in town or no further than 10 miles.
573-2558 or 573-5806.

Want to rent farm land with or without pasture. Will lease pasture. Ask for Jerry at 728-2972.

REAL ESTATE M

6 ROOM house will trade for mobil home or travel trailer. Reply Box No. 949 C, Snyder.

FOR SALE ¼ section 3½ miles northwest of town. Carroll Taylor, Lamesa 806-872-3675.

FOR SALE 13 room house, 4 bedrm. with furnished rent house in back. $22,500. Call 573-2754 or 573-2805.

WOULD LIKE to lease 160-200 acres, some grass. Call 573-6172.

BUYING? OR SELLING?
3 BR, 2 B, Bassridge. All the extras for gracious living.
4 BR, ¾ acre all fenced pecan & fruit trees. Equity.
3 acre tracts suitable for building, close in.
73¼ acres good location and water
60 acres, good house, water west $63,000.00.
2 sec. grassland, 100 acre in cult. no minerals, $130 per ac.
5 sec. grassland 600 cult, no minerals $125 per acre.
233 acres west of Dermott, $325 per acre.
160 acres, all in cult. $250 per acre
Mobile Home lots, good location.
Commercial lots, good location.
Nice lake cabins, J.B. Thomas.
BEAVERS REAL ESTATE
2425 College Ave.
Phone 573-9472
Virginia Eime 573-3713

LOIS GRAVES
REALTORS
573-2540
Phillips 66 Center
East Hwy

EXCLUSIVE LISTING
Just Listed - 3 Bdrm 2 Bth Brick... Pretty panelled Den Nice kitchen with Built-Ins West location.

EXCLUSIVE LISTING
Real Neat 2 Bdrm big fenced yard. Super low payments on equity or new loan East location

EXCLUSIVE LISTING
Owner moving so don't miss this nice all brick 3 Bdrm 2 Bth. Refrig Air, Double garage with good storage room, corner lot. Priced to sell.

EXCLUSIVE LISTING
Large 3 Bdrm 2 Bth 2 car carport, central heat and air. Large corner lot, good location. Priced for fast sale. Mid 20's.

EXCLUSIVE LISTING
Country location close in on one acre of land. Nice 2 Bdrm home with space for remodeling. Good water. Priced at $10,000.

Nights & Weekends
Joyce McCoy 573-0704
Mike Graves 573-2939
Lois Graves 573-2540

VELASQUEZ PLUMBING
OPEN NOW FOR BUSINESS
JOHN VELASQUEZ OWNER
3006 AVE. E
573-7443

HOUSE FOR SALE by owner. 3 bedroom and den. West school district, fenced yard. Call for appointment. 573-8662.

FOR SALE
3 bedroom, 2 bath brick home, about 2100 sq. ft. Living area. Large corner lot, good location, privacy, fence, bomb-storm shelter, 2 car garage. Fireplace, competatively priced. Call 573-5594 or 573-3405.

COUNTRY LIVING-South, 3 bdrm, den, one acre, shop building, large home, only $24,500.00

NORTH-Three bdrm, 2 bath, den, large building for storage, large lot, suitable for a business.

GOOD BUY-Large 3 bedrm, 2 bath, all carpeted, storm cellar, 3 lots, also, NICE 2 bdrm stays rented.

COMMERCIAL property south college.

Merle Newton Realty
3111 Colle Ave. Office 573-6928
Merle GalyeanHome 573-6928
Raborn GalyeanHome 573-6928

Elizabeth Potts
REALTORS
573-2404

NEW LISTING
Nearly New-Equity buy–3 bedroom, 1¾ bath den and living room, fireplace, built ins only-$32,000.00.

NEW LISTING
Need room–3 bedroom–2 bath–living room and den, large utility (or 4th bedroom)-2 car garage and carport - $30,000.00.

GOOD BUY
Nice 2 bedroom, carpeted and paneled, built in stove, with a separate 3 room workshop–$11,000.00.

Near West Elementary
Ready to move into, 3 bed 2 bath brick, fireplace, built in stove, dishwasher, 2 car garage.

Eastside
All large rooms, 3 bed, 3 bath, formal dining room, new carpet.

Near High School
Large 3 bedroom, 1 bath, new air conditioner and dishwasher.
ELIZABETH POTTS
1014 25th St.

611 East Highway
JACK & JACK REALTY
573-3452
Let us show you TODAY!

SMALL BUSINESS...With living quarters...rental property...240' Hwy. Frontage...Large fall out shelter...Owner wants to retire...Priced to sell...Call today for more information.
CLOSE TO Stanfield school and Park...4 bedr. 2 bath...plus a study or sewing room...Completely redecorated inside and out...fireplace...bar...ref. air...Must see to appreciate.
GREENHILL ADDN...Small 2 bedroom with 3 lots...Separate rental in back...storage house...cellar...waterwell...A good buy for only $10,000...new listing.
HIGHLAND PARK...Price reduced on this 3 bedroom...Large family room and dining room...Freshly painted kitchen with bar...Central heat and air.
WEST 40TH Street...A really well kept 3 bedr...1 and ½ bath brick home...Stove and dish washer...Fenced backyard...garage...excellent location.
EDGE OF Town...3 bedr...2 full baths...large family room...good water well...convenient to school bus route...Plenty of privacy and space!
FOR YOUR REAL ESTATE NEEDS
CALLS NIGHTS & WEEKENDS:
Bill Chambless 573-8851
Dolores Jones 573-3452

JOE BOX REALTY
4006 College

LAKE THOMAS...2 concrete block houses, good location, one house almost 1200 sq. ft. The adjoining house size 412 sq. ft. $9850 for both.
EAST SNYDER... 3 bed-room home with nice carpet, fence and good location.
FARMS & RANCHES
RANCH... Over 7500 Acres...Well improved located in Stonewall Co. See us for details.
FARM... 323 Acres..Good land, 2 Water Wells...located SE from Snyder.
JOE BOX (Day or Nite) 573-5908
BILL EARLY 573-2902

LU WOLF
Secretarial Service
Typing-Bookkeeping
Mimeographing
573-8150
Pick-Up & Delivery

40 ACRES PRE-OPENING SALE $16000 N.M. Farm can be yours for only $12000 pay whatever down pay't you want even none if you desire you must pay 2 back pay't of $109. Call Fred collect at once 602-947-8011.

FOR SALE approximately 18 acres, 3 miles west of Ira, pavement all sides. Also small 2 bedroom house completely remodeled inside. 1006 27th Street. 573-3747 after 5:00 weekdays, all day weekends.

240 ACRES Near China Grove, poor improvements, good water well, on pavement, $250.00 per acre. Owner financed with 25 per cent down and 20 years on balance. 915-728-3387 or 915-728-5041.

Browning Realty
1906 28th St.

"MOST HOME FOR THE MONEY!!!
This "Home" has been re-done inside. It is especially NICE, 3 br. 2 bath. Beautiful kitchen. Walking distance of all Schools. Priced to sell!!!
SUPER LOCATION!!! Its all brick 3 br. 2 bath, clean as a pin. Huge den, lovely fireplace, custom drapes, pretty kitchen, better than "NEW!!!"
OWNER SAYS SELL!! Immediate possession! It's good location. Two br. with closed in porch.
Office Phone 573-6306
Home Phone 573-3158
Mrs. George Richardson 573-3990

OUTSIDE CITY LIMITS WEST..3 bedrooms, 2 baths, small den, fireplace..large lot built in dish-washer..separate utility room..completely furnished at sales price of $29,500.00
WEST..nice 2 bedroom with extra utility room across back of house..carpet..great location..$14,500.00
NEW HOMES...will take trade on smaller homes on two new large homes on Ave Z..total electric..all the extras.
CENTRAL SNYDER..you can't replace this large 3 bedroom, 2 bath home with large rooms..plus a rental on same lot...-selling for only $18,500.00
TOWLE PARK ROAD..large 3 bedroom, 2 bath, den, fireplace..all built ins..large lot..private and nice..appointment only.
EDGE OF CITY LIMITS NORTHEAST..extra large 4 bedroom brick with good carpet..large lot..over 1 acre..priced to sell at $45,000.00

STEVENSON REAL ESTATE
4102 College Ave.
Business Phone 573-5612
Nights & Weekends — 573-5612

1. NEW FARM LISTING...280 acres...25 Percent down...10 year loan available. We will divide into 80 acre tracts if that is all you want.
2. NEAR TOWN...HOUSE... Barn...sheds...two irrigation wells & sprinkler pipe. Also has excellent fences and Corrals.
3. Country Home...This is an opportunity you can't afford to miss. Brick...Storm Cellar...Ref. Air... & a workshop.
4. Nice Home...3 bed two baths...best area of Snyder...-Possession at time of closing.

BRIGHT'S REALTY
North Side of Square
Business Phone 573-6137
Nights- Weekends 573-9583

1. Nice Small 2 bdrm. Frame home, Large Corner Lot, Hermleigh $6300.
2. Frontage 170 ft. on old Lubbock Hiway Tin Bldg. and Office Bldg.
3. Old West Snyder, Real Good 3 bedrm. & garage apartment.
4. Central, 2 bdrm, 2 baths, den carport good shape $17,500.00
5. North Belmont Add. Excellent 2 bedrm. Corner lot. New loan.
6. Several Mobil Homes Established on own lots. Ready to live in now.

Roswell Rigsby Real Estate
299 E. Hwy. Ph. 573-7682

OLD WEST SNYDER
Nice 6 room Home - close to square - also has garage apartment for a monthly income.
Roswell Rigsby Real Estate
200 E. Highway
Ph. 573-7682

573-3452
Let Us Show You Our New Listings Today!!!
Jack & Jack Realty
611 E. Hwy.

PIZZA HUT
Openings for assistant manager in Snyder, Sweetwater & Stamford. Health insurance paid. Bonus program and advancement.
CONTACT MANAGER
Pizza Hut-Snyder
3909 COLLEGE AVE.
573-8683

In Snyder Area Churches

Northside Baptist

This coming Sunday, Oct. 10, Northside will celebrate its 36th anniversary. The day will be highlighted by the climax of revival services and will feature a fellowship dinner in fellowship hall after the morning services. Every member of Northside Baptist Church is urged to be present on this special day.

Worship services will begin at 9:45 with Sunday School. This Sunday's lesson is entitled, "Evidence of God," with the lesson material taken from **Psalms 14, 19, 33. Morning** worship and children's church will follow at 10:55, with the pastor George E. White in charge of the worship services.

Sunday evening worship begins with B.T.C. and Discovery Hour at 6. The B.T.C. lesson for this Sunday is, "The New Humanity" with the lesson text taken from Ephesians 2:11-22. Evening worship and radio broadcast will follow at 7. This will be the closing night of the revival.

Monday afternoon at 4:30 is the time for Girls Auxiliary meeting at the church. Girls of all ages are invited to attend.

Wednesday evening at 7:30 is the time for mid-week prayer service.

Visitors are welcome to any and all services at Northside. There is a nursery furnished for each service. If you need a ride to church, call 573-7105 or 573-5320.

Faith Baptist

The Rev. L.W. Hatfield will officiate at both worship services Sunday at Faith Baptist Church. Sunday School will begin at 10 a.m. and the morning worship service will follow at 11. Training union will begin at 6:15 p.m. and evening worship at 7. Choir practices is set for 5:20 p.m. Sunday.

Faith Baptist Church will begin revival services Monday **with James Starkes of Garland** preaching. The revival will continue through Friday. Visitors are welcome at all services and those who need transportation to church services are asked to call 573-0714, or 573-0723. A nursery is provided for all services.

Alton Weidel is the youth-choir director. He will be in charge of the music during the revival. Patsy Martin is church pianist and Brenda Weidel is the organist.

The Old Time Gospel radio program is presented at 8:35 a.m. every Friday over KSNY.

Avenue D Baptist

Sunday School will begin at 10 a.m. and morning worship at 11. Pastor Ken Danuser will bring the message, titled "An Example of the Evils of Partiality," taken from James 2:1-4.

Training union will begin at 6 p.m., evening worship at 7. The pastor's sermon will be taken from James 2:5-7.

"The Living Word" broadcast over KSNY is presented at 1 **p.m. every Wednesday by** Avenue D Baptist Church. The pastor's topic this Wednesday will be, "Character of Christian Love," taken from I Cor. 13: 4-6.

Starting this Sunday, the junior high, senior high and college departments will be meeting upstairs over the fellowship hall for Sunday School.

The Wednesday night service will be held as usual.

1st Assembly of God

Sunday School begins at 9:45 a.m. at First Assembly of God, 1809 College Avenue, with classes for all ages provided. The adult classes will be studying the lesson entitled "The Great Provider." A nursery attendant is provided for all services on Sunday.

Pastor James Jackson will be speaking during both services, Sunday. The morning worship service begins at 11 and the evening service at 1 p.m. The Christ's Ambassadors will have their meeting at 6 p.m. Sunday.

Wednesday night is Family Night with activities planned for each member of the family. Three classes of Missionettes and Royal Rangers meet in the Church Education Unit. The adults meet for prayer and Bible Study. The Church Choir meets after the service for practice.

If you desire transportation to the church services, please call 573-3316 or Stanley Davis at 573-2724, who is the church bus driver. The church bus makes a route over the city each Sunday morning.

Bethel Assembly

Bible classes for every age of child and adult will start at 10 Sunday morning at the Sunday School of Bethel Assembly of God. Morning worship service will begin at 11 with the pastor, Rev. Mike Cannon, speaking.

Sunday evening at 6 is the time for the evangelistic service at Bethel Assembly. The pastor will be speaking on "Life in the Spirit," part 2.

Tuesday morning at 9 the ladies of the church will have their weekly meeting. Wednesday at 7:30 p.m. the weekly Bible study will begin. Study will be from I Corinthians, chapters 7 and 8.

For transportation or counseling, day or night, call 573-3861.

Ira Church of God

"Reconciled Through Jesus Christ" titles the adult Sunday school lesson. Classes for all ages begin at 10 a.m. Pastor June Middlebrooks will be preaching from her series of sermons on the major Hebrew Prophets in both the 11 a.m. and 7 p.m. worship services. The congregation will celebrate the Lord's Supper during Morning worship.

The choir will practice at 6:30 p.m. Sunday and following the 7:30 p.m. mid-week service Wednesday.

All Sunday School teachers, substitutes teachers, and spouses will meet in the Activity Building at 6:30 p.m. Tuesday, Oct. 12, for a salad supper and a staff meeting.

Morningside Baptist

The annual meeting of the churches of the Central West Texas Baptist Association will be held at the Grace Temple Baptist Church in San Angelo tomorrow at 10:30 a.m. Elected messengers, and all who go to this meeting will leave the church not later than 8 Saturday morning.

The young men in the Galilean group are selling subscriptions to the "Gleaner," national missions magazine to help raise funds for their Galilean pins and study materials. The magazine is $4.50 per year. The boys are asking that checks be made for **$6 so the group will have $1.50** from each subscription for expenses.

Sunday morning services begin at 10 with Sunday School classes and qualified teachers for each age group. The Beginner's Class was consistently 100 per cent and above during the month of September. Vicki Holt and Ruth Harbin are the teachers of this class.

Sunday evening services start at 6 with Training Services classes. The classes will be studying a lesson on "How Not To Be Hypocrites." Those assigned parts in the Adult Dept. are: Pearl Claxton, Leonard Broach, Faye Parnell, and Earl Bobo.

Sunday morning worship service begins at 11 and Sunday evening worship service starts at 7. The Pastor, Vernon Parnell, will conduct both services.

The nursery is available at each service.

Spiritual counseling or transportation to any of the church services is available to all who will call 573-2738.

Colonial Hill Baptist

The early Bible class will meet at 7 a.m. Sunday in the fellowship hall. The Rev. Miller F. Robinson will teach the lesson. Sunday School will begin at 9:45 a.m. and the morning worship service will follow at 11.

The youth will meet at 4 p.m. to work on the drama try-outs for the new musical. The youth choir will meet at 5 p.m. and at 6 p.m., the pastor will meet with the Sunday School staff in the new fellowship hall. The evening worship service will begin at 7 p.m. The music committee will meet in the choir room following the service.

The Baptist Young Women will meet at 10 a.m. in the fellowship hall. The nursery will be open.

On Wednesday, supper will be served in the fellowship hall at 6 p.m. At 6:30 p.m., the Acteens, Ras and GAs will meet, and deacons will have their monthly meeting in the livrary. The children's choirs will meet at 7:15 p.m. with the prayer service beginning at 7:30 p.m. The adult choir will rehearse at 8:05 p.m.

Adult I and II Departments will have recreation at 7 p.m. on Thursday. The nursery will be provided.

Green Hill Baptist

Deacons will meet at 8 a.m. for their monthly fellowship breakfast at the Smorgasbord House.

Gordon Mitchell will meet with the youth of Green Hill on Sunday morning. He is a student at Hardin-Simmons University. All youth of the church are urged to meet with him at 9:45 a.m.

Bible study will begin at 9:45 a.m. There are classes for all ages, and there also is a co-ed class for those who wish to study in the same class with their spouses.

Morning worship will begin at 11. There is a children's church for pre-school through the younger children's ages during the morning worship hour.

Church training will begin at 6:30 p.m., followed by the evening worship service at 7:30. The pastor, the Rev. Roy Taylor, will bring both messages this week.

Baptist Women will meet at 6:30 p.m. on Wednesday in the fellowship hall. They will have their monthly business meeting and all members are encouraged to attend.

Share Group No. 2 will meet Thursday night, with the time and place to be announced in the bulletin.

Earl Davis is the deacon on call for the week of Oct. 10-16. Visitors are welcome at all services. Green Hill Baptist Church is located at 208 Clairemont Road, a block north of U.S. Highway 84. For transportation to services, call 573-3345, 573-3672, or 573-8321.

"A Thought from God's Word," the Green Hill radio program, is presented at 12:45 p.m. on Tuesday and Thursday on KSNY.

37th Street C Of C

Pat J. Abbananto, minister, will preach the gospel in all the worship services at Thirty-seventh Street Church of Christ on Sunday. The worship services are at 10:45 a.m. and 6 p.m.

Bible classes for all ages are held at 9:45 a.m. each Sunday.

The regular mid-week worship services are scheduled for 7:30 p.m. each Wednesday.

Trinity U. Meth.

Sunday School classes for all age groups will begin at 9:45 at Trinity United Methodist Church located at Big Spring Hwy. and Cogdell Center. The worship service will begin at 10:55 with Bill McCauley, from First Methodist Church in Lubbock, as the guest speaker for Laymen's Day. The evening service will begin at 7. The Youth Coop will meet at 5:30 p.m. at the First Presbyterian Church.

The Junior High Youth will meet at 6 at Trinity. The Finance Committee will meet at 7:30 Monday evening in the church lounge.

The Women's Prayer and Share Group will meet at 9:30 Tuesday morning at the parsonage.

The Taster's Prayer and Share Group will meet at 7:30 p.m. on Tuesday.

The Men's Bible Study-Fellowship will meet at 6:30 a.m. Tuesday in the Fellowship Hall.

The choir will meet at 7:30 p.m. on Wednesday for rehearsal.

First Christian

The First Christian Church will meet for Sunday School at 9:45, with classes for each member of the family. The bus route will begin at 9 a.m. Please call 573-3198 if you wish a ride.

Morning worship begins at 10:50 a.m. with Children's Church and Junior Church at the same time.

The Official Board will meet **Wednesday at 7:30 p.m. The CYF** and Chi Rho will meet at 6 **Sunday. Dr. Jacob Liedmann** from Jerusalem will be at the First Christian Church Oct. 22, 23, 24. Time of meetings will be announced later.

Serving Sunday: Minister - Otto J. Schaufele; presiding - John Noble; Organist - Helen Clark; receptionist - Opal Lee Noble; Children's Church - June Boren; Junior Church - Pat Schaufele; Nursery - Nadine Slack. A nursery will be provided for all meetings.

First Presbyterian

Church School is set for 10 a.m. and morning worship will follow at 11 a.m. at First Presbyterian Church.

Dr. Paul Chalfant will bring the morning message, titled "On Seeking God," Matt. 20:1-16.

The Youth Co-op for Christ will meet at 6 p.m. at Grace Lutheran Church.

There will be a joint meeting of the Session and the Diaconate on Stewardship at 7 p.m. Wednesday.

Classified Ads-Call 573-54-86

REV. AND MRS. JONATHAN JENSEN
....installation set Sunday

Grace Luthran To Install Pastor

A new pastor will be installed at Grace Lutheran church in a special service at 4 p.m. this Sunday. The Rev. Jonathan K. Jensen will become the sixth pastor of Grace congregation, which was formally organized on Dec. 9, 1956, having been organized as a mission the previous year.

Officiating at the installation will be the Rev. Robert Jacobson, Dean of the West Texas area churches of the Lutheran Church in American, and Pastor of Gloria Dei Church, Lubbock. Other clergy and lay people from the Lutheran churches of the area and churches in the community have also been invited.

Pastor Jensen and his wife Patricia arrived in Snyder at the beginning of last week from the Wichita, Kan., suburb of Haysville, where Jensen was serving as pastor of his previous charge.

Jensen is a native of Overland Park, Kan., with a B.A. from Bethany College, Lindsborg, Kan., and a Master of Divinity degree from the Lutheran School of Theology at Chicago. He was ordained in 1973 at the time that he accepted his first call to the parish at Haysville. Mrs. Jensen holds a degree in teaching from Friends University, Wichita, Kan. The Jensen's have been married one year and have no children.

All friends of the community are invited to the installation and reception following, according to leaders of Grace church.

Calvary Baptist

A mission conference continues at Calvary Baptist Church. Rev. Bill Slayton is the speaker for the 7:30 p.m. service tonight. Rev. Don Hampton, missionary to Indonesia and Rev. Clyde Aymes, missionary to Lebanon are showing slides of their work each night at 7 p.m. Rev. Floyd Webb will be here tonight to bring special music. The mission conference will conclude Sunday morning. Rev. Clyde Aymes will speak at the 10:50 a.m. service. Visitors are welcome at each service. A nursery is provided.

Sunday School begins at 9:45 a.m. Sunday. Morning worship at 10:50 a.m. Children's church is provided during the morning worship service.

The choir will practice at 5:15 p.m. Sunday. Training service will begin at 6 p.m.Rev. Glenn Border, pastor of the church will bring the evening message at 7 p.m. Sunday.

Mid-week prayer service begins at 7:30 p.m. Wednesday. Teachers will meet at 7 p.m. Visitation for the church is at 6 p.m. Wednesday. Ladies will visit at 9:30 a.m. Wednesday.

Men will meet for prayer at 7:30 p.m. Saturday.

If you need transportation to any of the services call 573-2191.

First Baptist

"Mini" Missions Week begins Sunday morning with Roy L. Lyon, Missionary to Venezuela. Sunday evening Dewey Merritt will speak about his work as a Missionary in Nigeria. Leading the music for both services Sunday will be Rob Phillips, a returned Missionary Journeyman to Okinawa. Ruby Wheat, Missionary to Korea will be the speaker Monday night. Tom McMillan, Missionary to Kenya, will speak Tuesday night. J. Dale Carter, Missionary to Brazil, will be the speaker Wednesday night. The services will begin each evening at 7. The Nursery will be open.

The deacons will meet Sunday evening following the service in the choir room.

The Baptist Young Women will meet Monday morning at 10 to continue their study of Philippians. The nursery will be open.

The Baptist Women will have Bible Study Tuesday morning at 9:30 in the Sears Building.

Graded choirs will meet Wednesday afternoon at 4:30.

The fellowship supper is set for Wednesday evening at 6. Menu will be: hamburgers, red beans, cheese, chips, chocolate cake, tea or coffee. Following supper all auxiliaries will go to the auditorium to hear J. Dale Carter.

The L.L.L. Club will meet Thursday morning at 10 in fellowship hall.

Exxon Is Discussing Pipeline

HOUSTON (AP) — The president of Exxon Co. USA says his company has entered discussions on a proposed California-Texas pipeline that would permit movement of Alaskan oil to the midwest and other consumer areas.

The discussions are being held with Standard Oil Co. (Ohio), the prime backer of the pipeline project," Randall Meyer said Thursday.

The project appears to be attractive for several reasons, he said.

"It could serve several major U.S. refinery centers," he said. "Its original terminal would also serve the largest West Coast market. It makes optimum use of existing facilities and could serve as an important link in filling the proposed national strategic oil reserve."

The prepared statement by Meyer gave no details of the discussions with Ohio Standard but an Exxon spokesman said Exxon Pipeline Co. also is involved.

Church Appeals For Aid On New Projects

An appeal has been made by the Independent Missionary Baptist Church, 208 Avenue U, for a number of items, as well as funds, for a four-point objective, it was announced this week.

The church hopes to purchase a church bus, enlarge its facilities, establish a non-denominational youth center, and establish a free clothing center for the needy.

According to William Gatlin, youth counselor, the following items are especially needed: Lawn mowers, rakes, hoes, shovels, paint, lumber, tools of any type, used clothing, furniture, etc., and after-school jobs for youngsters.

Cash donations are acceptable, but are not sought after, it was emphasized. The youth wish to earn what they get for the project, and anyone who has scrap metal of any kind, old automobiles, ice boxes, copper, brass, iron, etc., which they would like to have hauled away are asked to call 573-2122.

More information on the projects may be obtained from Gatlin, or from the Rev. Tom Freeman, pastor of the church.

Bethel Baptist

"Satanic Pressures On the Home" will be the sermon topic of R. Virgil Mott on "The Back To Bethel Broadcast" over KSNY at 8:35 a.m. Sunday. Scripture reference is I John 2: 14-16. The radio program music will be "Every Time I Feel The Spirit," a record by Dale Evans.

Do you need a ride to Sunday School? Call 573-7267 or 573-5968. Sunday School will begin at 10 a.m. There is a department and class or group for all ages. You are invited to attend the pastors Bible class, assembling in the Sanctuary at 10:15 a.m. each Sunday.

"How Well Do You Know Jesus?" will be the sermon subject of the pastor at the 11 a.m. worship service Sunday. Scripture reference is Phillipians 3:10-14.

Church Training Service will begin at 6 p.m. Rev. Clint Hembree will occupy the pulpit at the 7 p.m. worship hour.

Wednesday activities will begin at 7 p.m. with Mrs. Barbara Mott previewing the Bible School lesson for next Sunday. All the Auxiliaries meet for instruction in each department.

Prayer meeting is set for 7:30 until 8 p.m. The pastor will lead discussion on "Some of The Prayers in The Bible."

Sunday, Oct. 17, at 2:30 p.m., the church will have an ordination service in the sanctuary. The public is invited to attend.

First U. Meth.

Church School classes for all ages begin at 9:45 a.m.

This Sunday, Oct. 10, is Laity Day at First United Methodist Church. Lay persons of all ages will lead the congregation in the worship of God. The service of worship has been carefully planned and staged to help lead each person to new and deeper relationships to God and Jesus Christ. The morning service of worship begins at 10:55.

Sunday at 6 is the evening program for all ages. Cherub and Wesley Choirs for the children, a snack supper and program for the Junior and Senior High UMYF, and a fellowship-worship for the adults. The scripture will be Mark 9:30-37.

The activities for the week include Crusaders Class, Maranatha Cluster, and Education Commission meeting on Monday, Mother's Day Out Program (call for reservations) on Tuesday, Mary Martha, UNICEF Committee, Learning Resource Committee and Chancel Choir rehearsal on Wednesday, and Over 50 Club to the Ranch Heritage Center in Lubbock on Thursday. You may call for specific times and places.

Child care is offered for preschool children during all meetings and services of worship at First United Methodist Church.

Wine is enjoyed as a companion to food because it is the only beverage which offers a complete range of the four basic tastes — sweetness, acidity, saltiness and bitterness, says the Wine Institute.

Dr. Lamb

Heart disease heredity link

By Lawrence E. Lamb, M.D.

DEAR DR. LAMB—My question stems from the apparent high incidence of heart attacks in my husband's family. His father suffered his first attack at age 39. What can my husband do to avoid such a fate? It cannot all be controlled by diet and exercise. I have heard that aspirin is a possible preventative in that it opens the vessels and serves to kind of cleanse them. I even know of two doctors who take two aspirins every morning like vitamins. Is this advisable? What is the current status of research into vitamin C in prevention? Can this help? Is Atromid-S a prescription drug? Would it prevent the atherosclerosis that is in his family?

I am looking for help in preventing hear and vessel trouble. There are so many rumors, I would like the truth.

DEAR READER—The genes one inherits are important in whether or not one develops heart disease but genes are only one factor. Many people with long-lived parents, free of heart and vascular disease, develop problems earlier in life because of their life style, diet and habits.

Men from families with a high incidence of heart attacks at an early age are more prone to heart disease and need special attention. We emphasize diet, exercises and stopping smoking **because such a program greatly** decreases the likelihood of heart and vascular disease or at least postpones it. That does not mean that everyone will be protected by such measures. However if you lengthen the lifespan 10 or more years or protect 50 per cent of the potential victims that is a significant accomplishment.

Your husband is subject to the same risk factors other men have. If his cholesterol is high he needs to lower it. If that can be done with diet alone, fine. If not he may need to take medicines. One of these commonly used is Atromid-S and it is a prescription drug. If his blood pressure is on the high side he needs to lower it. Often this can be done with weight control but if not then medicines are available to lower the pressure.

Remember the three big risk factors are elevated cholesterol, elevated blood pressure and cigarette smoking. Diet with weight control will favorable affect both the cholesterol and blood pressure if enforced adequately. Diet often fails because the person may need to lose 20 pounds and only loses 10. Half enough often isn't even half as good.

Aspirin is being studied for its role in preventing heart attacks. Its action is through its anti-clotting action. This action increases the tendency to bleed. No one with any disorder, such as a peptic ulcer, that may bleed should take aspirin. Because of this it is better to check with your doctor before trying such an experiment on your own. Aspirin does not lower cholesterol or blood pressure.

Vitamin C helps prevent atherosclerosis or even reverse it in animals that are deficient in the vitamin. Its role in man in prevention or the opposite, causing atherosclerosis, is a matter of dispute.

I am sending you The Health Letter number 2-12, After The Heart Attack, because a person should be following the program suggested there before an attack as well, if he wants to prevent it. Others who want this issue can send 50 cents and a long, stamped, self-addressed envelope for it. Send you letter to me in care of this newspaper, P.O. Box 1551, Radio City Station, New York, NY 10019.

Astro-Graph

Bernice Bede Osol

For Saturday, Oct. 9, 1976

ARIES (March 21-April 19) Another's carelessness could prove to be expensive for you today. Don't end up paying for someone else's mistakes.

TAURUS (April 20-May 20) Decisions made in anger today will only cause you additional frustrations. Keep a cool head at all times.

GEMINI (May 21-June 20) Patience is not your long suit today, particularly when performing an unpleasant task. Be particularly safety-conscious with tools.

CANCER (June 21-July 22) You might run into someone at a gathering today who will arouse your animosity. Don't say or do anything you'll later regret.

LEO (July 23-Aug. 22) Usually you're looked up to by friends, but today you could pull a stunt that will diminish your luster considerably.

VIRGO (Aug. 23-Sept. 22) Anyone who doesn't readily agree with you today is likely to experience your wrath. Coming down heavily on the wrong guy could cause you a heap of trouble.

LIBRA (Sept. 23-Oct. 23) Business situations today will be more complicated than they appear at first glance. Before jumping in, test the waters!

SCORPIO (Oct. 24-Nov. 22) Making compromises will be difficult today, but it's your wisest course. Be reasonable if you expect others to be likewise.

SAGITTARIUS (Nov. 23-Dec. 21) Don't delegate tasks today to anyone whose capabilities you're in doubt of. Be doubly sure the man and the job mesh.

CAPRICORN (Dec. 22-Jan. 19) You're prone to take risks today you'd normally shy away from. If you find yourself in a tight spot, it'll probably be due to your own actions.

AQUARIUS (Jan. 20-Feb. 19) Trying to bluff in a situation you're unsure of today could furher complicate the issue. If you don't have the cards, don't call the bet.

PISCES (Feb. 20-March 20) Weigh your words carefully today or you may say the wrong thing to the wrong person. Sidestep any type of philosophical or political debate.

Your Birthday

Oct. 9, 1976

Several unusual business propositions may be presented to you this coming year through acquaintances. Screen them carefully. Check out the promoters as well.

St. John's Episcopal

The coffee hour is set for 10:30 a.m. in the Parish House.

The Rt. Rev. Willis R. Henton, Bishop of Northwest Texas, will be the celebrant and preacher for Holy Communion and Confirmation (The laying on of hands) at 11 a.m.

A parish dinner has been set for 12:30 p.m. in the parish house, and the Bishop's Committee will meet.

On Wednesday, Holy Communion will be celebrated at 7 p.m. and the adult class will meet at 7:45 p.m. at the vicarage at 3003 Thirty-fourth Street.

Melott Flying Service
AERIAL SPRAYING
Insecticide-Brush Control
Fertilizing-Seeding
Snyder, Tex. - 573-2121

FUND
for
Bobby Frank Roemisch

BURNED OVER 50% OF HIS BODY IN AN ACCIDENT SOUTHWEST OF SNYDER FIRST PART OF SEPTEMBER. CONTRIBUTIONS ARE BEING SOUGHT TO HELP MOUNTING COSTS AND BILLS FOR BOBBY AND HIS FAMILY.

MAKE CONTRIBUTIONS TO BOBBY ROEMISCH
ACCT. WEST TEXAS STATE BANK

W. N. JONES, M.D.
ANNOUNCES
NEW LOCATION OF OFFICE
EFFECTIVE OCTOBER 1, 1976
DOCTORS CLINIC BUILDING
COGDELL CENTER
BY APPOINTMENT CALL 573-8537

I WANT TO BUY
CLEAN USED
CARS AND PICK-UPS
SOUTHSIDE MOTOR CO.
College Ave. Snyder Ph. 573-6131

FRAME SALE— To Make Room For New Stock
MEXICO FRAMES — ALL SIZES
from 4" x 5" TO 24" x 48"
ONE GROUP —Below Cost as long as they last.
ONE GROUP—½ PRICE
ONE GROUP—⅓ OFF
Decamold 20 per cent Off - Tenicaps 20 per cent Off
Sale Starts Nov. 9 - Runs for 2 Weeks
MARIE'S ART STUDIO
214 W. Snyder Rotan, Texas 735-2613

THERE IS A TIME FOR EVERYTHING — Ecclesiastes 3:1 The Living Bible Tyndale House

GOD'S FIVE MINUTES

This Series Made Possible by These Business Firms and Individuals Who Support Our Right to Worship Freely.

MOORE'S EXXON SERVICE
3600 South College — Ph. 573-7543
Wayne Moore - Dealer

SUPERIOR PRODUCTION LOGGING
P.O. Box 399 — Ph. 573-6326

TOWN & COUNTRY MEAT CENTER
37th & Ave. E — Ph. 573-7214

BUCHANAN IMPLEMENT CO.
MF
Massey-Ferguson - Hesston
2101 25th St. Ph. 573-8556

VIRDIE'S
Appliances - Bridal Selections
Complete Line of Gifts
Come in and Browse — 3709 College Ave.

GIBSON'S DISCOUNT CENTER
3607 College Ave.

BUDDY'S AUTO SUPPLY
Full Line Automotive Parts & Mach. Shop Service
3707 College Ave. — Ph. 573-3585
Buddy Whittenburg & Employees

N-J's
Fine Fashions for Women
East Side Square — Ph. 573-8730

BREWER EXXON SERVICE
1401 25th St. — Ph. 573-0400
O.D. Brewer - Dealer

CHAPMAN CHEVRON SERVICE
1201 25th St. — Ph. 573-7691

LOCHABAY STANDARD RESTAURANT
Hwy. 180 & 84 Bypass — Ph. 573-5686
Snyder, Texas

MIXON SUPPLY
Magnavox Sales & Service
2514 Ave. R — Ph. 573-6362

SNYDER GLASS & MIRROR, INC.
1906 33rd St. — Ph. 573-6396
Mr. & Mrs. Roy Bailey

SNYDER SAVINGS & LOAN ASSN.
Member FSLIC
Corner Ave. S & 27th St. — Ph. 573-9305

HIGGINBOTHAM-BARTLETT CO.
1913 25th St. — Ph. 573-3431
R.C. Patton

TRUST AND OBEY

There is something in human nature which causes us to instinctively feel that events which plague other people's lives will not touch us. Even death seems impossible some of the time.

"It can't happen to us," were our first words when the doctor advised us our son had polio. No such immunity was granted us, nor should it be. We are human, subject to all the faults, frailties and foibles of human flesh.

What we did, under those dreadful circumstances, was instinctive too. We prayed.

One part of us is human. And, pray though we did—"Let this cup pass from me"—the cup had to be drained to the dregs.

The other part of us is divine, and it can plant its two feet firmly on the grace and strength of Almighty God and say, "Not my will but Thine be done."

Can't we see how crucial it is that we follow Jesus? "If any man will come after me, let him deny himself, and take up his cross, and follow me" (Matthew 16:24).

Follow Him? Where? To your own personal Golgotha—that awful place outside the walls of selfishness and sin in all our lives, and there, plant our cross, and die upon it. "Though he slay me, yet will I trust in Him," Job sang in the darkest hours of his life. (Job 13:15) And his trust was not misplaced. Nor was ours. Our son lived and walked and serves our God by our sides today.

—Paul M. Stevens

© Community Advertising 1976

This column belongs to our readers. We will accept printable items and pay $1.00 for each item published. In the case of quotations, the name of the author and the title and publisher of the book must be given. Address items to "God's Five Minutes," Box 12157, Fort Worth, Tex. 76116

SNYDER ELECTRONICS
TV Service
411 East Hwy. Ph. 573-6421
Snyder, Texas

A. H. KRUSE SERVICE STATION
Chevron Gas & Oils
Ph. 573-6043 — Ira, Texas

IRA GIN CO.
Ira, Texas — Ph. 573-5040
"Service Is Our Business"
Alvin Hill - Owner & Mgr.

BONIC Happy Eating
4100 South College
Ph. 573-7620

ROE'S FURNITURE & APPLIANCE
4001 Highland Shopping Center

BEACON RESTAURANT
East Highway at Traffic Circle

SNYDER NATIONAL BANK
A Full Service Bank
1715 25th St. — Ph. 573-2681

O'REAR FURNITURE CO.
904 26th St. — Ph. 573-2141
M.M. O'Rear

VON ROEDER SEED FARMS
Lamesa Highway — Ph. 573-3341
Bentley Baize

WEST TEXAS STATE BANK
Member F.D.I.C.
1901 26th St. — Ph. 573-2511

MASON'S AUTOMOTIVE
1907 43rd St. — Ph. 573-2791
Mason Howell

HUGH BOREN & SON INSURANCE AGENCY
2501 College Ave. — Ph. 573-3555
Hugh Boren

BOYCE GROCERY
Boyce Jones and Family
Ph. 863-2341 — Hermleigh, Texas

WILLIAMSON AUTO SUPPLY
501 East Why. — Ph. 573-6903
Troy D. Williamson

SPANISH INN
1703 College Ave. — Ph. 573-2355

KEY BROS. IMPLEMENT CO., INC.
JOHN DEERE
"Nothing Runs Like a Deere"
East 507 & East Hwy. Ph. 573-2221

HIGHLAND PARK BAKERY
Donuts Rolls & Cakes For All Occasions
3711 College Ave. — Ph. 573-8762
Jody Pitts

LAWN-BOY
Poulan
Power
Chain Saws

TOM'S MARINE
Sales & Service
Johnson Sea-Horse
315 East Hwy. Ph. 573-6562

RIP GRIFFIN'S
White Kitchen Restaurant
Hwys. 180 & 84 — Ph. 573-5832

WILSON MOTORS
Products of Ford Motor Co.

MIDWEST ELECTRIC CO-OP, INC.
Parker Wetsel, Mgr.
Roby, Texas — 915-776-2244

STINSON DRUG
1815 26th St. — Ph. 573-3531
Dean Floyd

THE DEFFEBACH AGENCY
2606 Ave. R — Ph. 573-5611
Lyle - T.M. Deffebach

GLOVER'S
Northeast Corner Square — Ph. 573-3961

Churches Of Snyder And Area Support Them Every Week

WORLD BAPTIST ASSOCIATION
Victory Baptist Church, East Elementary Cafeteria

UNITED PENTECOSTAL
United Pentecostal—3001 Ave. C

CHURCH OF CHRIST
Ave. F and 30th
Ave. R
Dunn—Dunn
East Side—201 31st
Fluvanna—Fluvanna
Gail—Gail
Hermleigh—Hermleigh, Texas
Loyd Mountain
Ira—Ira, Texas
37th St—2500 37th
Spanish—501 College Ave.

CHURCH OF GOD
Church of God—2104 Ave. O
Ira Church of God, Ira, Texas
Church of God in Christ—34th & Ave. H

CHURCH OF THE NAZARENE
Church of the Nazarene
30th & Ave. G

EPISCOPAL
St. John's—2214 42nd

FAITH TABERNACLE
Faith Tabernacle

FIRST CHRISTIAN CHURCH
2701 37th

GRACE BIBLE
Denominationally Unrelated
2207 Ave. R

LUTHERAN
Grace Lutheran—Cogdell Dr.

NON-DEMONINATIONAL REVIVAL LIGHTHOUSE CHURCH
28th Ave. K

PRESBYTERIAN
First—2706 Ave. R

UNITED METHODIST
Dunn—Dunn, Texas
First—2700 College Ave.
Fluvanna—Fluvanna, Texas
Gail—Gail, Texas
Hermleigh—Hermleigh, Texas
Ira—Ira, Texas
Trinity—Big Spring Hwy-Cogdell Blvd.
Union—Rt. 1, Snyder
Iglesia Methodist Mission (Spanish)—
21st and Ave. T

IND. MISSIONARY BAPTIST CHURCH
208 Ave. U

APOSTOLIC FAITH
Apostolic Faith—2506 25th

ASSEMBLY OF GOD
First—1809 College Ave.
Bethel—1411 25th
Gethsemane Spanish—309½ 26th

BAPTIST

AMERICAN BAPTIST
First, Hermleigh—Hermleigh
Northside—1909 16th

BAPTIST BIBLE FELLOWSHIP
Calvary—2405 35th Street

FAITH BAPTIST
216 E. 37th

NATIONAL BAPTIST CONVENTION
Friendly Will—1101 34th
New Hope—3305 Ave. L

NATIONAL BAPTIST CONVENTION OF AMERICA
Mt. Olive—3306 Ave. M

MISSIONARY
Missionary—Clairemont Rd.

BAPTIST MISSIONARY ASSOCIATION OF AMERICA
Morningside—119 36th

PRIMITIVE
Primitive—2011 Ave. M

SOUTHERN BAPTIST CONVENTION
Ave. D—324 30th
Bethel—1706 Ave. E
Central Hermleigh—Hermleigh
Colonial Hill—3506 El Paso
Dunn—Dunn, Texas
First—1701 27th
First, Fluvanna—Fluvanna, Texas
Gail—Gail, Texas
Greenhill—208 Clairemont Rd.
Ira—Ira, Texas
Knapp, Star Rt., Ira, Texas
Union—Union, Texas
Templo Bautista Spanish—2007 Ave. R

CATHOLIC
St. Elizabeth's—31st and Ave. A
St. John's Hermleigh
Hermleigh, Texas
Our Lady of Guadalupe
900 13th

Holy Orthodox Catholic Church
219 E. Hiway