THURSDAY

# THE SNYDER DAILY NEWS

VOL. 12, NO. 52 — SNYDER, TEXAS, THURSDAY, JUNE 29, 1961 — TWELVE PAGES—PRICE 5c

# Three Statellites Orbit In Triple Play

## Kuwait Set To Defend Its Independence

By COLIN FROST

KUWAIT (AP)—The ruler of Kuwait declared today his people were ready to defend their new independence against all comers.

In an official statement on Iraqi Premier Abdel Karim Kassem's claim on Kuwait and its oil riches, Sheik Abdullah As-Salim As-Sabah cited his peoples' demonstrations over the past three days as proof of their unity and support.

"At this crucial time in the history of Kuwait they have shown a spirit which has demonstrated to the world that we are ready to defend ourselves," he said.

The sheik, 66, a lightly bearded figure in flowing white robes, issued the statement from the SIF Palace (pronounced seef), Kuwait's administrative headquarters.

As this city returned to normal after the demonstrations, officials expressed belief Kassem would quietly shelve his claim on the sheikdom, at least for now, because of lack of support from other Arab states.

With the temperature already in the 90's an hour after dawn, Kuwait turned its back on patriotic demonstrations of the past two days and returned to work.

Crowds bustled in the fish market along the streaming waters of the Persian Gulf. Hundreds of flashy American and European cars, symbols of Kuwait's oil wealth, ferried between the city and the airport. At every corner groups of swimmers waited for trucks to take them to the oil fields 30 miles inland or to the oil port north of the capital.

But the man in the dessert was still excited. Lines of white-robed Bedouins in from the hinterland lined up outside the single-story post office in downtown Kuwait to hand in telegrams pledging support for their rulers. Sheikh Sir Abdullah As-Salim As-Sabah.

In Beirut, Kuwait's deputy ruler, Sheik Abdullah Mubarak, dismissed Iraq's claim on his little country as "shouts and talk."

Iraqi leaders kept up a radio drumfire demanding the "peaceful" return" of the neighboring sheikdom on the Persian Gulf and hinted they would claim other oil areas on the west coast of the Gulf. But the usual throngs filling Baghdad's streets exhibited only calm interest, and Premier Abdel Karim Kassem's campaign so far appeared to be largely in the propaganda stage.

Sheik Mubarak, 43, half-brother to the present ruler, Sheik Abdullah, left for Kuwait to attend the throne and head of its tiny 2,400-man army, interrupted a holiday in his mountain palace in Lebanon to rush home Tuesday after Kassem threatened to take over the tiny but fabulously rich sheikdom.

Mubarak flew back to Beirut Wednesday night and said his return was "clear evidence of the calm situation in Kuwait." He added that "the situation on the Iraq - Kuwait border is very quiet."

The sheik was to confer today Secretary - General Abdel Khalek Hassouna of the 10-nation Arab League, whose other members were thrown into consternation by Kassem's abrupt expansionist threat.

Radio Baghdad added to this concern by declaring Kassem was being urged by the Iraqis to "save" other oil-bearing territories on the Persian Gulf's sunbaked west coast.

Among these are Qatif and Ahsaa in Saudi Arabia, concession areas of the U.S.-owned Arabian-American Oil Co., and the British-protected sheikdoms of Qatar, Bahrain and Abu Dhabi.

Sources in the Lebanese foreign ministry said the Arab League is studying the possibility of sending a delegation to Iraq and Kuwait to mediate.

Arab diplomats in Cairo have been conferring continuously since the crisis broke.

So far Saudi Arabia is the only Arab state to pledge military support to Kuwait if the little sheikdom is attacked. President Gamal Abdel Nasser's United Arab Republic has moved cautiously but one of his government ministers expressed disapproval of the Iraqi claim as a menace to Arab unity.

### Social Security Bill Is Passed By House

WASHINGTON (AP) — The House passed today in compromise form President Kennedy's Social Security bill.

The action was by voice vote with little debate. The legislation now goes to the Senate, which is expected to act promptly as Democrats press to send the bill to Kennedy's desk before the July 4 holiday.

**A HOUSE DIVIDED** — A shower curtain hanging from a piece of rope marks the boundry line on the front porch of this home in Atlanta, Ga., after two elderly sisters stopped speaking to each other. Mrs. Mary Walser, 70, right, said the argument began when her sister, Mrs. Luna H. Matthews, 86, got married last October. Mrs. Walser said her sister was trying to take the house and give it to her husband, a Baptist preacher. The newlyweds are on the left side of the divided house. (AP Wirephoto)

## Disarmament Agency Proposed By Kennedy

By LEWIS GULICK

WASHINGTON (AP)—President Kennedy proposed today the establishment of a permanent U.S. disarmament agency. It would have sweeping powers to draw up disarmament plans, negotiate and handle enforcement if any international arms-control agreement is reached.

Administration aides contend the new U.S. agency—first of its kind in the world—would underscore the importance the United States attaches to the disarmament problem.

Kennedy sent his proposal to Congress in the form of a bill to set up a "United States disarmament agency for world peace and security."

The new, autonomous federal bureau would replace the "U.S. Disarmament Administration," which now operates in the State Department under John J. McCloy, Kennedy's special adviser on disarmament.

The basic idea is to create a long-term agency to deal with a long-term cold-war problem: how to check the spiraling arms race.

A White House statement said Kennedy's plan would carry out a 1960 Democratic platform promise. The statement said the bill also included elements of a bill for an arms-control research institute Kennedy proposed as a senator.

The new agency would expand on the disarmament administration that former President Dwight D. Eisenhower set up last October.

Kennedy wants the new agency to be headed by a $22,500-a-year, subcabinet-level director, who would be the president's disarmament adviser and would report both to the president and to the secretary of state.

William C. Foster, who has held important disarmament, foreign affairs and defense jobs under the past two administrations and is assisting McCloy now, has been mentioned for the top post. McCloy intends to retire.

Preliminary plans call for stepping up the 35-man disarmament staff to some 200 the first year, raising its budget from $800,000 to $6 or 7 million.

As a starter, the disarmament agency would take on more experts from the State and Defense Departments and other agencies, such as the Atomic Energy Commission.

## Fact-Finding Board Holds Session With Ship Owners

NEW YORK (AP)—President Kennedy's emergency fact-finding board met with ship owners today as it strove to settle the 14-day-old maritime strike and avoid a Taft-Hartley injunction.

It had been directed to report to the President Friday but Cole said if by this afternoon "I feel that sufficient progress has been made toward a voluntary settlement, I will ask the President for an extension of time before we have to complete our report."

The board was to meet with striking unions in the afternoon.

When joint negotiations recessed at 1:30 a.m. today there was no sign of progress toward a settlement and Cole was loath to advance any possibility of delaying the board's return to Washington.

Only slight concessions were said to have been made by the disputing parties.

Kennedy has instructed the board to report to him Friday on whether it found the nation's security endangered by the two-week-old strike of 85,000 officers and crewmen.

If the board reports that the nation is endangered, Kennedy presumably will instruct Atty. Gen. Robert F. Kennedy to obtain a federal court injunction ending the strike for an 80-day cooling-off period.

Secretary of Labor Arthur J. Goldberg, at the request of Kennedy, has appealed for settlement of the contract dispute by Friday. He said neither he nor Kennedy relishes the injunction process. Union leaders have contended that no national emergency exists and have opposed issuance of an injunction.

An estimated 250 passenger ships, freighters and tankers have been immobilized on the Atlantic, Pacific and Gulf coasts. The rest of the American-flag merchant marine of almost 1,000 ships is at sea, and the ships will not be idled until they reach a United States port. Foreign-flag ships are not tied up.

The striking unions are the National Maritime Union, the Seafarers International Union, the Marine Engineers Beneficial Association, the International Organization of Masters, Mates and Pilots, and the American Radio Association.

## Council Studies Berlin Issue

By JOHN M. HIGHTOWER

EDITOR'S NOTE — What actions on the Berlin crisis are under study within the government? John M. Hightower, veteran AP State Department newsman, in the following story discusses both the military and diplomatic moves being considered.

WASHINGTON (AP) — President Kennedy meets with the National Security Council today to discuss possible military, diplomatic and civilian defense measures which he may take to deal with the growing crisis between the Soviet Union and the Western powers over Berlin.

The range and actions under study within the government is reported to include partial mobilization, increasing NATO strength in Europe, a new round of East-West negotiations on Berlin and a stepped up civilian defense program.

The National Security Council embracing the President, top military and diplomatic advisers, was summoned to meet at the White House this afternoon. Kennedy announced Wednesday that proposals for dealing with the Berlin situation will be discussed. "Proposals for action are going to the President from the State and Defense departments and other government agencies. At Kennedy's request they are being pulled together in a report being prepared by former Secretary of State Dean Acheson.

Highly placed officials indicate that Kennedy, Secretary of State Dean Rusk and other administration leaders are thinking of acting on two fronts as the Berlin crisis develops during the next few months:

1. Military—They intend to take steps that would get the United States and its allies ready for a Berlin showdown if Soviet Premier Khrushchev presses his Berlin demands to that point. At the same time they hope the steps will impress upon Khrushchev the determination of the United States to back up its commitments to protect West Berlin against Communist pressures.

2. Diplomatic—They seriously are considering proposing a new round of East-West negotiations on Berlin within the framework of the over-all problem of divided Germany. Such a proposal, if finally decided on, probably will be made in the next few weeks.

Kennedy expects to send a note on the Berlin situation to Khrushchev in a week or 10 days. But, as presently planned, this note primarily will be a reply to a memorandum Khrushchev gave Kennedy in Vienna June 3-4.

The reply is expected to tell Khrushchev formally that his proposed peace treaty with Communist East Germany cannot wipe out Allied rights to maintain forces in West Berlin and to supply them by surface and air routes across East Germany.

Washington officials reported a new East German regulation decreed Wednesday would be ignored. The regulation states that radio-equipped planes of nations not having air agreements with East Germany must receive special permission after Aug. 1 to cross East Germany. Western rights for air access to West Berlin are in no way dependent upon approval or disapproval of the East German Communists.

Kennedy spoke at his news conference Wednesday of the possibility of negotiations with the Soviet Union on the Berlin problem. He said the United States was ready "to discuss any proposals" which would increase West Berlin's security and independence.

About the same time Khrushchev also said in a speech at the Kremlin that he was prepared to "negotiate honestly."

British Prime Minister Harold Macmillan had mentioned the possibility of negotiations in a statement in Parliament on Tuesday.

## Calm Weather To Continue

BY THE ASSOCIATED PRESS

Placid weather pleased Texans Thursday.

Partly cloudy skies were the rule although the northern quarter of the state was mostly fair.

Little change was in prospect through Friday in the temperatures that ranged between 86 at Alpine Wednesday to a fiery 107 degrees at Presidio. Most temperatures were in the 90s, however.

Widely scattered showers late in the day were forecast for Northwest Texas and the southeast corner of the state.

Little rain of consequence has fallen in Texas since the weekend deluges that still had some streams at flood stage.

The Trinity River, for instance, was plunging down toward Trinidad where a crest of 29 to 30 feet is expected Sunday. Along nearly all its course, levees protected the better farmlands. Rains up to eight inches around Fort Worth caused the rise.

## Feat Gives America Lead Over Russians

By HOWARD BENEDICT

CAPE CANAVERAL, Fla. (AP) —The United States has hurled the first atomic battery into space as part of a spectacular sky-high triple play in which one rocket rammed three satellites into orbit.

The successful orbiting of the nuclear device in one of the satellite's gives American scientists a significant lead over the Soviet Union in the race to harness atomic power for space exploration.

A Thor-Able-Star rocket blasted off from Cape Canaveral Wednesday night with the satellites stacked in its nose like a three-scoop ice cream cone.

Both stages of the 50-ton rocket clicked with drill-like precision and flung the entire package into orbit. Almost immediately, spring devices kicked the payloads apart and they continued to circle the globe on separate paths nearly 600 miles above the earth.

Officials reported early today that the atomic battery was functioning, and that clear signals were being transmitted by all three packages.

This was the first time the triple payload technique was attempted. It raised to 43 the number of U.S. satellites placed in orbit since the first went aloft 41 months ago. Another Thor-Able-Star pushed two satellites up a year ago.

The 4½-pound nuclear unit was attached to the base of the largest satellite. This is Transit 4-A, 175-pound forerunner of the Navy satellite system designed to provide ships, planes and submarines with accurate, all-weather navigation.

The other satellites were:

A 55-pound sphere nicknamed GREB which carried two detectors to measure X-ray radiation from the sun. The Naval Research Laboratory said it is studying the effect of solar radiation in the ionosphere, a series of electrically-charged layers in space which bounce radio signals back to earth and thus are important to communications.

Injun, a 40-pound drum-shaped parcel to measure intense radiation in the Van Allen radiation belts and to report on auroral phenomena such as the northern lights. The instruments were devised by Dr. James Van Allen of the University of Iowa whose gauges on early U.S. satellites discovered the great bands of radiation.

But the starring role went to the grapefruit-sized atomic unit whose hot core contained a small amount of plutonium 238, a radioactive substance first developed in the AEC's nuclear reactors.

Its heat, which soars to 1,000 degrees fahrenheit, Thermoelectric rods converted the heat to electrical energy which sent 2.5 watts of power to two of four radio transmitters and some instruments in Transit 4-A.

The United States thus scored a historic beat over the Soviet Union in sending the first nuclear power unit into space. Once perfected, these atomic batteries will provide satellites with unlimited power supply and permit communication with vehicles fired deep into the universe.

Speeches and articles by Soviet scientists report they are pushing development of nuclear units as being necessary for future space exploration.

American experts report the Soviets are working with strontium 90, a relatively "dirty" nuclear element which requires heavier shielding than plutonium 238 and other materials with which the U.S. is experimenting.

The Atomic Energy Commission described the battery fired aboard Transit 4-A as "a nuclear auxiliary power source—a small, lightweight isotopic-fueled thermoelectric generator."

Built by the Martin Co., the battery is an outgrowth of the AEC's systems for nuclear auxiliary power (SNAP) program. Six separate SNAP devices of varying power are being developed for different space requirements.

The AEC said there was no possibility that radioactive material could have escaped from the battery if there had been a rocket failure. The plutonium 238 was encased in a metal shell of heat and shock-resistant alloy. This type shell successfully survived ground tests which simulated every conceivable abort situation, including explosion on the pad.

When the satellite eventually falls back into the earth's atmosphere the plutonium 238 will vaporize and disperse harmlessly in the upper atmosphere.

## New Mexico Man Is Nabbed Here

Local officers of the police, sheriff and highway patrol departments flushed a fugitive from a vacant house Wednesday to climax a four hour search.

The captive is Harold Lloyd Davis of Farmington, N. M.

At 6:30 yesterday morning a local police officer stopped Davis on a traffic violation. He was taken to the police station to pay his fines since he was from out of state.

One officer began checking with New Mexico officers for information on the subject and on the car he was driving.

Another officer was with Davis when he faked illness and went outside. He returned to the office, faked the illness once more and left the building. When the officer missed him, he had fled from the scene.

Sheriff Earl Abercrombie and deputies assisted the police department and Highway Patrolman Ivy Daniels in the search.

Reports from residents in the east part of Snyder revealed that a man was seen peeking out windows in a vacant house.

Officers went to the house and searched it, but the runaway man could not be found.

A check with the owner of the house revealed that a cubbyhole or a closet allowed passage underneath the house. The owner went with officers to the house for a second check.

When Highway Patrolman Daniels started through the opening, the man, underneath the house, kicked boards loose and ran.

Neighborhood children alerted officer P. W. Bailey of Daniels of his escape. The youngsters and neighborhood dogs assisted the pair in running the escapee down.

In the meantime the man's past record was located through New Mexico officers. He is wanted for grand larceny in Roswell, N. M., and for larceny of auto in Albuquerque, N. M.

Further check revealed that the car he was driving was stolen from Hobbs, N. M., and the car license plates from Portales, N. M.

He also carried a sheriff's badge from New Mexico which he flashed around on several occasions.

Local officers breathed a sigh of relief when he signed extradition papers and was released to the Chief of Police of Roswell, N. M.

## WEATHER

SNYDER TEMPERATURES: High Wednesday 92 degrees, low 67 degrees, reading at 7 a. m. today 74 degrees.

North Central Texas: Fair through Friday. Little temperature change. Low tonight 70-74.

Northeast Texas: Clear to partly cloudy through Friday. Scattered afternoon and evening thundershowers north. Little temperature change. Lot tonight 66-74.

Northwest Texas: Generally fair through Friday except a few isolated afternoon and evening thunderstorms Panhandle. Low tonight 64-70.

West Texas: Partly cloudy through Friday with scattered thundershowers mostly mountains and Upper Pecos River Valley. Low tonight 62-68.

South Central Texas: Partly cloudy with little change in temperature through Friday. Low tonight 67-74.

Southeast Texas: Partly cloudy with little change in temperature through Friday with scattered thundershowers mostly in afternoon and evening. Low tonight 72-76.

Southwest Texas: Partly cloudy with little change in temperature through Friday. Low tonight 67-74.

Extreme Southeast Texas: Clear to partly cloudy and little change in temperature through Friday with isolated thundershowers mainly west of Pecos Valley. Low tonight 62-70.

## Ex-Cuban Soldier Convicted

NEW YORK (AP)—Francisco (The Hook) Molina, a former soldier in Fidel Castro's Cuban army, was sentenced to 20 years to life today in the death of a girl caught in gunfire between Cuban factions. Castro has sought to trade a leader of the recent invasion for Molina.

Molina was convicted of second-degree murder in the killing of Magdalena Urdaneta, 9, a Venezuelan girl who was vacationing here with her parents.

The family was sitting in a West Side restaurant when gunfire broke out between pro- and anti-Castro groups. This occurred last year while Castro was in New York.

Molina, 28, got his nickname if "the Hook" because he has an artificial hand, which replaces a member lost in an industrial accident.

Castro has maintained that Molina's trial was of a political nature. He offered to exchange Capt. Manuel Artime of the Cuban invasion forces for Molina.

### Kennedys Planning Rest Over Holiday

WASHINGTON (AP)—President Kennedy and his family will leave Washington at 3:45 p.m. Friday to spend a long Fourth of July weekend "just resting" at his Hyannis Port, Mass., home, the White House announced today.

The one-hour flight by jet transport will take off from Andrews Air Force Base in suburban Maryland and land at Otis Air Force Base, close to Hyannis Port at Falmouth, press secretary Pierre Salinger said.

**RANDY MUSTERS A SMILE**—Randy Lee Smith, 7, lone survivor of a car-train crash which killed his parents, a brother and two sisters at a crossing in Monroe, Wis., manages a smile from his hospital bed. Randy suffered a broken leg and minor head injuries but is reported in good condition. His parents were Mr. and Mrs. John W. Smith of Evansville. (AP Wirephoto)

EAST GOES WESTERN—Japanese Prime Minister Hayato Ikeda, wearing a Texas hat, tries on a pair of cowboy boots presented to him with the hat when he stopped at Travis Air Force Base, Calif., for refueling before flying on to Honolulu. Dr. W. H. Jackson, Jr., right, of Abilene, Tex., a Southern Baptist missionary, presented the Texas gear and declared the prime minister an honorary citizen of Texas on behalf of Gov. Daniel of the Lone Star state. (AP Wirephoto)

# Congress Rushes To Take Holiday

By BARRY SCHWEID

WASHINGTON (AP)—Congress is speeding action on several legislative fronts in advance of the long July 4th holiday weekend.

It took only about an hour Wednesday night for President Kennedy's omnibus housing bill to clear the House after Senate passage. One of Kennedy's "big five" domestic proposals for this session, it's now ready for his signature.

Also on Kennedy's desk today—and also in much the form he wanted—is the perennial bill raising the national debt ceiling on a temporary basis for another year.

Added reason for quick action here: This year's temporary ceiling of $293 billion expires at midnight Friday, the end of the fiscal year.

Kennedy asked and got from the Senate Wednesday night by voice vote a temporary ceiling of $288 billion. Only about a dozen senators were on hand.

Again, only a scattering of senators was present Wednesday night to pass unanimously authorization for Kennedy's expanded multibillion dollar space program. There was only brief debate on the bill authorizing $7,784,300,000 civilian space programs during the next 12 months. One goal: Landing a manned space craft on the moon within a decade.

The bill returns to the House for consideration of increases of more than $442 million.

A House vote is expected today on Kennedy's Social Security bill permitting men to retire at 62 and raising minimum monthly payments. Senate-House conferees Wednesday reconciled minor differences in versions passed by the two chambers in clearing the bill for final congressional action.

The House Wednesday gave Kennedy $6.24 million short of what he asked for in voting $42.71 billion to provide the men, machines and missiles for his stepped up defense program. The bill, to finance the military establishment for the year beginning July 1, now goes to the Senate.

The $4.8-billion foreign aid bill Kennedy wants passed will have to wait until next week for further action in the Senate Foreign Relations Committee.

# Sandra Massey Presents Skit In Miss Snyder Pageant

Miss Sandra Massey, 18-year-old daughter of Mr. and Mrs. J. W. Massey Jr., will present a comedy skit as her talent for the 1961 Miss Snyder Pageant Saturday evening in the Snyder High School auditorium.

Miss Massey is a 1961 graduate of Snyder High School and plans to enter Childers Beauty School in Midland this fall.

She is 5 feet four inches tall and has gray eyes, brown hair and olive complexion.

Miss Massey has had special training in piano, tap dancing, ballet and acrobatics.

Hobbies of the beauty, sponsored by Bennett Office Supply, are water skiing, fishing, sewing, cooking, painting and bowling.

The pageant will begin at 8 p.m. Saturday.

MISS SANDRA MASSEY

# PUBLIC RECORDS

WARRANTY DEEDS RECORDED

Mr. and Mrs. C. N. von Roeder to Reba C. Robinson, Bonnie F. Brown, and Patsy L. Dodrill, Trustees, the east 48.2' of Lot 27, Block 7, of the Replat of the south half of Block 7 and Replat of all of Blocks 4 and 11 of the Highlands Addn.; Lot 18 and the south 10' of Lot 17, Block 1 of the Davis Subdivision of Block 71, Grayum and Nelson Record Addn.; the north 140' of the west 50' of Lot 1 in Block 16, Grayum and Nelson Heights Addn.; Lot 8, Block 2, of the Custom Addn.; Lot 4, Block 4 of the Noble Heights Addn.; the north 140' of the east 50' of Lot 2, Block 18, of the Grayum and Nelson Heights Addn.; the south 140' of the west 50' of the east 100' of Lot 1, Block 19 of the Grayum and Nelson Heights Addn.; Lot 1, Block 2, of the Noble Heights Addn.; Lot 20 and the west 15½' of Lot 21, Block 7, of the Replat of the south half of Block 7 and all of Blocks 4 and 11, of the Highlands Addn.; Lot 6, Block 2, of the Noble Heights Addn.; Lot 9, Block 2, of the Kuzzell Heights Addn.; Lot 20 and the west 22' of Lot 19, Block 47 and 48 of the McDowell Subdivision of the Cory Heights Addn.; the west 92' of the south 125' of Lot 3, Block 3, Grayum and Nelson Addn.; Lot 2 and a NW strip 25' by 120' of Lot 3, Block 2, von Roeder Heights Addn.; SE 35' by 130' strip of Lot 3, and all of Lots 4, 5, 6, and the NW half of Lot 7 and the NE 5½' of Lot 8, all in Block 1, von Roeder Heights Addn.; all of above subject to previous mineral reservations.

Mr. and Mrs. J. G. Landrum to Jepha Henry Landrum, Lots 5 and 6 in Block 113, in the Townsite of Florasta, except minerals.

Mrs. J. S. (Joyce) Gorman and Jack S. Gorman Jr. to Mr. and Mrs. R. K. (Bob) Dupree, a part of Lot 3 in Block 21 of the Original Town of Snyder, being a tract of land 50' by 170'.

FILED IN CIVIL DISTRICT COURT:

Lester Hanback Vs. Thyna Hanback, divorce.

James A. Young vs. Bituminous Fire and Marine Insurance Co.

Lamb Chevrolet Company vs. Jessie Collier, repossession.

NEW VEHICLES REGISTERED

D. J. Hopper, Big Spring, from Wellborn Motor Company, 1961 Dodge 2-door sedan.

Axel Faver from Don Adams, 1961 Atomic 7½ boat trailer.

## Death Ruled Suicide

SAN ANGELO (AP) — Suicide was ruled Wednesday in the death of Floyd McMullin, Big Lake rancher. He was found shot to death in his car in a San Angelo park.

# TODAY'S MARKETS

STOCK AVERAGES

Compiled by The Associated Press

| | Indust | Rails | Util | 60 Stocks |
|---|---|---|---|---|
| Previous | 353.4 | 119.9 | 124.9 | 242.9 |
| Week ago | 356.8 | 120.8 | 126.0 | 244.4 |
| Month ago | 363.6 | 123.0 | 128.9 | 249.5 |
| Year ago | 329.3 | 102.1 | 120.3 | 224.2 |

NEW YORK (AP)—Cotton prices at noon were 15 to 45 cents a bale higher than the previous close. July 33.40, October 34.14 and December 34.70.

CHICAGO (AP)—Butter unchanged. 93 score AA 60; 92 A 60; 90 B 57½; 89 C 56.

Eggs unchanged. 29 carlot cents or better grade A whites 30½; mixed 30; mediums 29; standards 31.

FORT WORTH (AP)—Hogs 300; barrows and gilts steady to 25 higher; sows fully steady; top 25 higher. No. 1 barrows and gilts 17.75. No. 1 and 2 17.50-17.90. No. 2 and 3 15.50-16.60. No. 2 and 3 sows 14.75-15.90.

Sheep 300; moderately steady; clearing trade on all classes; good spring slaughter lambs 15.00-16.00; choice and good old crop lambs 7.00; aged Duchy wethers 6.00-6.50; others and bucks 4.00; cull to good shorn ewes, mostly No. 1 and 2 pelts 4.00-5.25; good and choice spring shorn lambs 11.50.

Cattle 2,200; calves 300; no loads slaughter steers or heifers on offer; cows about steady. Bulls steady to 25 higher; slaughter calves barely steady; slaughter steers few 25 yards trading to fast treats, no steers and heifers; utility and commercial cows 14.00-16.00; utility and commercial bulls 17.75-18.75; good calves and yearlings 22.50-25.50; standard 19.00-22.00; cull and utility 14.00-19.00; good and choice steer calves 25.00-28.50; common and medium 18.00-22.50.

# Prizes Set For Contest

Several prizes have been announced by the American Association of University Women for the baby show it is sponsoring in connection with Independence Day festivities here.

First prizes will include 11 By 14 portraits by local studios, one each from Wolfe Studio, Craft Studio and Everett Studio.

The Lad and Lassie Shop will give a prize to a boy, while a gift certificate will be presented by the Tot-2-Teen Shop and another prize will be awarded by the Book Nook and Gift Shop.

There are 25 entrants in the contest, including 11 boys and 14 girls.

# BIRTHS

Mr. and Mrs. Ernest Sears, 3818 Highland Drive are parents of a 7 lb. 9 oz. daughter, born at 3:45 a.m. Wednesday at Cogdell Memorial Hospital.

# NOTES HOSPITAL

ADMISSIONS: Lillie Brown, 1607 Twenty-seventh Street; Louis Watts, Hermleigh; Mrs. Tommie Route 3; Anna Sears, 3818 Highland Drive; David Casey, Route 1; Laura Copeland, 3009 Forty-first Street.

DISMISSALS: Loraine Barfoot, Wanda Kerr and baby, and Aubrey Seabourn.

# More Denials Are Logged By Eichmann

By THOMAS A. REEDY

JERUSALEM, ISRAEL (AP)—Adolf Eichmann, denying for the eighth day on the witness stand all responsibility for the Nazis' mass slaughter of Jews, today repudiated a Red Cross report that called him a powerful man in the vast plot.

"I had no role. I had no authority," testified the former Gestapo lieutenant colonel in charge of "Jewish affairs" in the Third Reich.

This was his reaction to a report made by the International Red Cross after a visit to the Theresienstadt concentration camp north of Prague early in April 1945, a few weeks before the Nazi collapse.

The report told of meeting with Eichmann at the huge Hapsburg palace in Prague and described him as a man "who played a first rate part in all these concentration camps—a reich plenipotentiary in the SS."

To this Eichmann said: "no. I had no role whatsoever in the camps. I had no function. I had no authority."

Defense counsel Robert Servatius led the defendant over a series of prosecution documents linking him with measures against the Jews in France, Belgium and Luxembourg and in each instance Eichmann portrayed his Berlin IV-B-4 headquarters as merely a relay point for instructions and correspondence.

Eichmann put the onus for the persecutions and finally the deportations of the Jews eastward to their death on Otto Abetz, Hitler's hand-picked envoy to the French-speaking lands overrun by Nazi troops.

## Use Courtesy, Sense, Avoid July 4 Fatalities

CHICAGO (AP)— The National Safety Council said Wednesday 450 Americans may be killed in traffic accidents during the four-day July 4 holiday period.

But the council also said that its estimate will not be fulfilled if individual drivers will apply courtesy and common sense.

George C. Stewart, executive vice president, said that during the holiday period from 6 p.m. Friday, June 30 to midnight Tuesday, July 4, almost all the nation's 74 million motor vehicles will be in use and will run up a total of 10 billion miles.

During the four-day Memorial Day holiday observance this year 462 traffic fatalities were reported.

## Hermleigh Class Of 1959 Sets Reunion

The Hermleigh Senior Class of 1959 will meet Sunday in Towle Memorial Park for their annual picnic.

They will assemble at the barn in the park soon after morning church services. Each is to bring a basket lunch.

O. B. Parr was superintendent of the Hermleigh Schools when the class of '59 graduated, while the class room mothers were Jessie Etheridge, Martha Freytag, Della Gannaway, Irene Hudgins, Margie Paty, Marlene Richburn, Chock Smith and Opal Spykes.

Many of the teachers will be present for the reunion.

The male sea horse fertilizes and develops the female's eggs in his pouch and gives birth in 10 days.

## US Widows Outnumber Widowers, 3 To 1

WASHINGTON (AP) — The Census Bureau said Wednesday widows outnumber widowers by more than three to one.

The bureau said advance data from the 1960 census indicates there were 7,945,306 widows in the country last year—an increase of 17.7 per cent over 1950.

The number of widowers declined by 2 per cent during the decade to 2,219,335.

These figures do not include widowed persons who had remarried.

## New Plant Planned

GILMER (AP) — Pittsburgh Standard Conduit Co. will build a plant here for making rigid steel electrical conduit.

## Man, Car Fall 10 Feet, Injury: Ripped Pants

SEATTLE, Wash. (AP)— Salesman Frank J. Watson, 60, was driving through downtown Seattle when the pavement opened in the street ahead and his car dropped 10 feet to the bottom.

He suffered only a rip in his pants. Two policemen hauled him out.


TOO LATE TO CLASSIFY

REWARD FOR information leading to return of tan male Chihuahua named Skippy. Believed stolen. Phone HI 3-3671.

FIREWORKS EXHIBITION

At The

Old Fashion

4th Of July Celebration

At

Towle Memorial Park

Starting At 1 p.m.

Everybody Welcome

Sponsored By Snyder Chamber Of Commerce

Published In Community Interest By

The Snyder Daily News

CANYON DRIVE-IN

Phone HI 3-7212 — Big Spring Hwy.

OPEN 7:30 — SHOW STARTS 8:30!

FIRST RUN IN SNYDER!

A TRIUMPHANT PAGE FROM THE GREATEST BOOK OF ALL TIME!

EASTMAN COLOR and TOTALSCOPE

2ND. FEATURE

"THUNDER IN CAROLINA"

In Color With Rory Calhoun

IT'S LOVE AT FIRST BITE

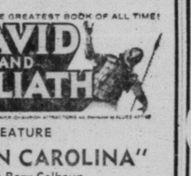


FULL-FLAVORED, UM-M-M-M TASTY

FRESHEST TASTE IN BUNS

WEEK END SPECIALS At J's Super Market

SUGAR 10 Lbs. 98c

OPEN ALL DAY JULY 4th AT J'S

For Your Shopping Convenience

TIDE Reg. Size 29c

Meat

SIRLOIN STEAK Lb. 59c

PRODUCE

Long White

POTATOES 10 Lbs. 43c

Gladiola

FLOUR 5 Lbs. 10c Off 39c

Gandy's

Ice Cream ½ Gallon 69c

J'S SUPER MKT.

2210 25th. St.

Open Sunday

**BABY SHOWER**—Mrs. Odell Cox was honored with a pink and blue shower Monday evening in the home of Mrs. Roy L. Ford, 501 Twenty-ninth Street. A color theme of yellow and green was carried out. Several games were played during the evening. Pictured above are hostesss and honoree. From left, Mrs. Gene McGee, Mrs. Ronnie Winkles, Mrs. Donald Fritz, Mrs. Cox, Mrs. Donnie Leverette and Mrs. J. P. Crook. Other hostesses not pictured were: Mrs. Jimmy Kiker, Mrs. Jimmy Joe Key, Mrs. Wendell Barrett and Mrs. Tommy Ivison.

# Gift Tea Held For Glenda Brown

CHINA GROVE (Spl.)—The bridal shower held in the reception room of the China Grove Baptist Church Tuesday, honored Miss Glenda Brown, bride-elect of Arthur Berglund.

Miss Linda Hairston registered guests. Miss Donna Hall and Miss Gerylah Dunn served refreshments.

The serving table was laid with a white lace cloth over blue. It was centered with a white miniature bride displayed on a mirror surrounded by blue flowers. Blue streamers with the couples names accented the table.

A large crystal punch bowl held blue lemonade and white cake squares with blue decor, carried out the honorees chosen colors.

Hostesses for the affair were Mrs. T. J. Webb, Mrs. Jim McPket, Mrs. Bill Hairston and Mrs. N. F. Hall.

## Sophie's Golden Glow

1 can (11 ounces) mandarin oranges

1 package (3 ounces) peach-flavored gelatin

Drain oranges thoroughly; add enough water to the syrup to make 2 cups; heat until almost boiling. Add hot syrup mixture to gelatin; stir until gelatin is dissolved; cool. Add drained oranges; turn into a 3-cup bowl or similar container; chill until set. Loosen sides of gelatin from bowl; dip bowl in hot water; unmold. Makes 4 or 5 servings.

# Newlyweds Honored At Dunn

DUNN (Spl.) — Mr. and Mrs. Jerry Townsend were honored with a miscellaneous gift party in the Dunn community center Saturday night.

Mrs. Marcus Johnston received guests and displayed gifts. Miss Linda Durham and Miss Linda Fuller registered guests and Linda Stewart and Carol Stewart presided at the refreshment table.

Tables were laid with lace cloths over pink.

Hostesses were Mrs. Martin Murphy, Mrs. W. J. Fuller, Mrs. C. D. Gray, Jr., Mrs. Ollie Richardson, Mrs. Billy Durham, Mrs. Marcus Johnston and Mrs. James Stewart.

Mr. and Mrs. Townsend were married June 10th in Snyder and are residing in Lubbock. Mrs. Townsend is the daughter of Mr. and Mrs. H. E. Aylor of Snyder and Mr. and Mrs. Arvin Townsend of Dunn are parents of the groom.


**Knollenberg's**

"Nothing To Sell But Good Service"

- Specialized Auto Service
- Auto Air Conditioning Service

FULLY INSURED

For Your Protection

HI 3-3381 1927 26th. St.


# WOMEN



## Fluvanna News

By MRS. J. R. JONES

The El Cortesa Club met recently with Mrs. Alf Beavers as hostess. Three tables of bridge were in play with Mrs. J. D. Patterson taking high and Mrs. Don Jones low. Refreshments of frosted ginger ale was served to eight members and two guests, Mrs. Don Jones and Mrs. Don Willis.

Mrs. Lewis Beaver returned recently from Redland, Calif. where she visited Mr. and Mrs. Jess Hale. She was accompanied on the trip by Mr. and Mrs. Max Moore of El Paso.

Mr. and Mrs. Rosser Lee Jones and Brenda of Midland were guests several days last week in the home of her mother, Mr. and Mrs. Lee Lavender.

Gwinn Landrum visited recently with Sue and Judy Moore of El Paso.

Guests in the home of Mr. and Mrs. Charlie Berryhill and family over the weekend was her sister, Mrs. Noel Barron and Randy of Seagraves.

Mrs. W. A. Reeder and Loy went to Fort Worth Wednesday to visit Mr. and Mrs. Tommy Hutchin. Pam Reeder who had been visiting here with relatives for the past two weeks returned to her home with them.

Marilyn Maples of Kermit is visiting her grandparents, Mr. and Mrs. H. C. Carmichael and other relatives this week.

Mr. and Mrs. Joe Jordon and girls visited her parents, Mr. and Mrs. Richard Lewis of Del City recently. The girls, Renetta, Larinda and Danita remained with their grandparents for a few days visit.

Guests in the home of Mr. and Mrs. Paul Turner and girls last weekend were her sister, Mr. and Mrs. Allen Bruton and children of Farmington, N. M. and Mr. Bruce Ainsworth of San Antonio.

Recent visitors in the home of Mrs. W. A. Reeder and Loy were Mr. and Mrs. Rue Reeder and children of Dallas. Mr. and Mrs. Billy Mack Sullenger and children, Mr. and Mrs. Jim Sullenger Jr. and children and Mr. and Mrs. Jerry Reeder and Trusilla, all of Snyder.

Mr. and Mrs. J. A. Watson and children of Ballinger were guests in the home of her sister, Mrs. Dean Beaver and family last weekend. Ronda Watson remained here for a visit with her cousin Linda Gallaway.

Mr. and Mrs. Jimmy Bowen and Debbie of Lovington, N. M. visited his parents, Mr. and Mrs. Jack Bowen last Saturday.

Recent guests in the home of Mr. and Mrs. Ray Fulford was her brother, Mr. and Mrs. Ellis Kinsey a Pat of Lampasses.

Mr. and Mrs. Leo Beaver attended a family gathering in the home of her mother, Mrs. J. W. Mitchell of Nacogdoches last weekend.

Mr. and Mrs. A. M. Linsey attended the Phillips-Linsey reunion at Brownwood Park last weekend and visited ther daughter, Mrs. L. R. McDonald and family of Bangs.

Mr. and Mrs. Preston Hunnicutt and Jan of San Angelo were guests of their parents, Mr. and Mrs. Jack Hunnicutt over the weekend.

Guests in the home of their mother, Mrs. Viola Carmichael are Mrs. Bob Gregory and children of Harlingin and Mr. and Mrs. Linton, Carmichael and Kendell of Newton, Kansas.

Mr. and Mrs. H. C. Smith and Mr. and Mrs. Clyde Smith and children of Fort Stockham are in Portland, Oregon this week visiting Mr. and Mrs. H. D. Smith and family.

Bros. Walter Finch and family of California visited his brother, Rev. Bernie Finch and family over the weekend. On Monday the two families left for Fort Worth to spend the week with their parents, Rev. and Mrs. C. C. Finch and to attend a reunion of the family.

Mr. and Mrs. Floyd Weams of Eagle Pass and Mr. and Mrs. Emmet Chapman of Snyder visited Mr. and Mrs. Lee Lavender this week.

Don McIntyre of Abilene is spending this week with his grandparents, Mr. and Mrs. Bogue Forehand.

LaVonda Eckert was a recent visitor in the home of her aunt, Mr. and Mrs. Dickie Mull and children of Borger.

Martha Miller of Post is spending this week with her grandparents, Mr. and Mrs. R. B. Wills.

Mr. and Mrs. Taymond Stansell of Snyder visited his parents, Mr. and Mrs. Barney Stansell Sunday night.

Mr. and Mrs. Tirk Odom and Mary and Mr. and Mrs. O. D. Jackson and children of Gail visited their parents, Mr. and Mrs. A. L. Odom last Sunday.

Recent visitors in the home of Mr. and Mrs. Sandy Holder were, Mr. and Mrs. Ray Polk and Larry of Midland, Mr. and Mrs. Pete Glass, Mrs. Jesse Browning and girls all of Snyder, and Mr. and Mrs. W. T. Holder of Wingate.

Mr. and Mrs. Bobby E. Warren and Nelda Jo of Tye spent Sunday with his parents, Mr. and Mrs. Robert Warren. Bobby Dean who had been visiting here returned home with them Sunday night.

Boyce Holder has moved to Artesia, N. M. where he is employed.

Pat Donoho of Carlsbad, N. M. spent several days recently with her sister, Mrs. Bessie Maynard.

Sandy Holder was in Lubbock Monday for a medical check-up.

Recent visitors in the home of Mr. and Mrs. Ralph Miller were Mr. and Mrs. Harry Ben Heim of Little Rock, Ark.

Mr. and Mrs. Robert Jones, attended a reunion last weekend for her folks at her fathers, W. J. Strickland of Bangs.

Mr. and Mrs. Rosser Lee Jones and Brenda of Midland, and Mr. and Mrs. Lee Lavender visited Mr. and Mrs. Earl McDow and Mr. and Mrs. Frank Pruitt and girls of Snyder Tuesday night.

Milinda Cunningham is on an extended visit in Dallas and Fort Worth with Mr. and Mrs. Bouldin and family and her mother, Mr. and Mrs. Frank Hennessey.

Leveda Boulware is spending this week in the home of her uncle, Mr. and Mrs. Grady Jones of Sweetwater.

Mr. Frank Hennessey of Fort Worth was visiting in the Jimmy and N. E. Browning homes Thursday night.

Mr. and Mrs. Jeff Martin was honored on June 16th. with a wedding shower at the community center. Eighteen guests and nine hostesses registered. Cookies and punch was served. Mr. and Mrs. Martin were married June 3.

**She Supers Highway**

WARSAW, NY. (AP) — Mrs. Lena W. Wellman of Wyoming County is possibly the only female county highway superintendent in the country. She was appointed to the post after superintendent Felix Ramsey retired. She had been his secretary for 24 years.

## WOMEN'S CALENDAR

FRIDAY

Ladies Golf Association, 1 p.m. at Country Club.


**IT'S LOVE AT FIRST BITE**

FULL OF TASTEWORTHY FOOD VALUE

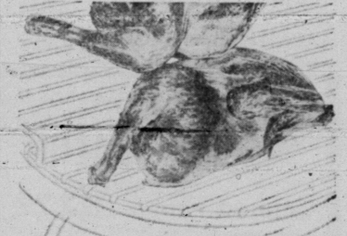

**CUE**

for your Holiday Cookout!

Let's have a barbecue! And for that real outdoor flavor, use CUE, the barbecue sauce made by folks — for folks — who know good barbecue. Try CUE's rich, exciting flavor on chicken, ribs, hamburgers. It's tantalizing!

Pick up your CUE at your grocers TODAY!

Another fine product from Mrs. Tucker's kitchen — L. AC & Co., Inc.

**SWIMMING EXHIBITION**

At The

**Old Fashion 4th Of July Celebration**

— At —

**Towle Memorial Park**

Starting At 1 p.m.

**Everybody Welcome**

Sponsored By Snyder Chamber Of Commerce

Published In Community Interest By The Snyder Daily News

**PENNY'S Tomorrow 9 a. m.**

SIZZLING JULY **CLEARANCE**

**Fashion-Hit Swin Suits**

Only **5.88**

. . . take your pick of tank suits . . . boy leg, bloomer and sheath styles! Terrific time to stock up and save . . . on knits, elasticized rayon failles. Brilliant colors in prints and solids . . . all with flattering new inner workings. Sizes 34 to 38.

**REDUCED! Men's Summerweight SUITS**

Track down the biggest suit value in some time . . . Penney's cool Dacron* polyester 'n wool blend. All 3-button tailored in 1961's favorite shadings and patterns.

**$29.88**

Regular Or Longs

Men's **KNIT SHIRTS**

- Cotton Knit Sport
- Shirts With V Neck or Collar Style With Fashion Sleeves

**$2. each**

**ROLL-UP SLEEVES**

- Dacron 'n' Cotton Blouse in Discontinue Colors
- Easy Care
- Wash 'n' Wear
- 32 to 38

**$3. each**

**Large, Roomy Handbags**

**1.77** Plus Federal Tax

Look and act like expensive leather, yet they're easy-clean plastic. Zipper pockets, plastic linings. White, black, colors.

SPECIAL

**Western Style Toyo Hats!**

**1.88**

Novelty weave toyos! Sensational low price! Get a 3½-inch brim, ventilated crown, wire edge for shape retention. Patterns!

Men's and Boy's **SHOES** Slipons or Oxfords **$3 pair**

Women's Summer **SHOES** Flats and Heels **$3.00 pair**

Junior Boy's **JEANS** Double Knee Sizes 2 to 6 **$1 pair**

Boy's Dress **SLACKS** Broken Sizes **$2. pair**

Women's **Coulottes** All Cotton Sizes 10 to 16 **$4. ea.**

30 x 60 Beach **TOWELS** Woven Terry Cloth **$1.22 each**

Girls' Cotton **SKIRTS** **$2. each**

Infant's Nylon **DRESSES** **$1.50 each**

THE PRESIDENT ARRIVES—President Kennedy hurries past standing reporters upon his arrival in the state department audito rium in Washington to hold a news conference. Pierre Salinger, press secretary, fol lows the chief executive. (AP Wirephoto)

# Piggy-Back Virus Linked To Cancer

By ALTON BLAKESLEE
Associated Press Science Writer

NEW YORK (AP)—Piggy-back viruses possibly are a cause of cancer, medical researchers said today.

These viruses would pick up and carry tiny amounts of cancer-causing chemicals in piggy-back fashion. When the viruses invaded living cells, they could seek the cells with the chemicals to trigger off cancerous growths.

Mouse experiments provide evidence for the virus-cancer link, and perhaps the same thing happens in humans, the researchers told the American Medical Association.

The experiments were made by Drs. Christopher Martin and Sigmunder Magnusson and two medical students, Philip J. Gosciensk and Gerald F. Hansen, of Seton Hall College of Medicine, Jersey City, N.J.

They wondered whether garden-variety viruses might introduce cancer agents, somewhat like a mosquito bite can transmit malaria.

They first injected mice with moderate doses of a polio virus, or a virus used to vaccinate against smallpox, or two viruses which cause grippe-like diseases.

These injections didn't produce significant illness.

Nothing much happened either when mice were given small doses of two cancer-causing chemicals.

But when mice were infected both with one of the viruses and one of the cancer agents, the mice developed a variety of cancers. Some got leukemias or blood cancers, some cancers of the lymph glands, others of connective tissues.

If mice were first immunized against smallpox, and then injected with the virus plus cancer agent, few of the mice got cancers, compared with those not vaccinated.

## Four Wounds Stem From Same Bullet

LARAMIE, Wyo. (AP) — John Kastner, 35, was wounded four times by a single bullet.

He was fishing with friends Tuesday when he dropped a 44-caliber side arm. The pistol struck a rock at Kastner's feet and discharged. The bullet struck the calf of his right leg, grazed his right thigh, nicked his right wrist and struck his upper right arm.

## Solon Opposes Any Probe Of Church

FORT WORTH (AP) — State Rep. Tommy Shannon was on record today as opposing any move by the legislature to investigate why the Beacon Baptist Church here forced him to withdraw his membership last spring.

Shannon voted for a bill that would allow the Carling Brewery to be built here and to operate, even though the district later voted dry.

Rep. Bob Eckhardt of Houston has said he will ask an inquiry to determine if Shannon's right of free speech was violated.

"I'm opposed to such an investigation," Shannon said. "I'll fight it."

Shannon belonged to the church more than 10 years. Church officials conceded he was forced to resign solely because he voted for the Carling bill, which now is law.

## Show Name Changed

HOUSTON (AP)—From now on it will be the Houston Livestock Show and Rodeo. Directors of the Houston Fat Stock show voted Wednesday to change the name.

SCAT . . . Cable TV Service
5 CHANNELS OF TV
Programming From
NBC, CBS, ABC
Snyder Community
Antenna Television
"If you like TV,
you'll love SCAT"

## Two Snyderites Are Accepted By School

Two students from Snyder have been accepted for the 1961 summer band and twirling school at McMurry College, July 16-29.

Enrollment is continuing, and the final count should run between 300 and 400 students, said Dr. Raymond T. Bynum, director.

Students from Snyder who have been accepted so far include Evelyn Starnes and Ronnie Stevens.

The McMurry Band School faculty includes some of the top band directors in the West Texas area in all phases of music, including twirling.

Portuguese arrived in Angola in 1482 and for centuries regarded the African land only as the reservoir of a profitable export — slaves.

IT'S LOVE AT FIRST BITE

SUN-FLAVORED TO A GOLDEN GOODNESS

LeRoy Hessler
wishes to announce the change of the name of
West Texas Machine and Tool Company
to
West Texas Machine Incorporated
Effective July 1st, 1961
The Location and Mailing Address Remain the Same
1911 Avenue T — P. O. Box 1141
SNYDER, TEXAS

# Marilyn Taken To Hospital Again

NEW YORK (AP) — Actress Marilyn Monroe has been hospitalized for the fourth time in five months.

The blonde beauty was taken by ambulance Wednesday from her Manhattan apartment to Polyclinic Hospital, suffering from what a spokesman described as a mild intestinal disorder.

Accompanying her on the ride to the hospital was her second husband, former baseball star Joe DiMaggio, whom she divorced to marry playwright Arthur Miller. She later divorced Miller.

An attendant on the ambulance which took Miss Monroe to Polyclinic said she appeared to suffer abdominal pains "here and there" during the cross-town trip.

Wednesday night a hospital spokesman said Miss Monroe was "resting comfortably and the pain is under control." Doctors there said she would be fed intravenously and will be under observation for several days.

Last February, Marilyn signed herself into the Payne Whitney Clinic of New York Hospital for what was described as "emotional and physical exhaustion."

She then transferred to the Neurological Institute of Columbia Presbyterian Medical Center for a 23-day "rest and checkup." When she was released from Columbia-Presbyterian she told a group of fans waiting outside that she was feeling fine.

Subsequently, she went to Hollywood where, in May, she entered Cedars of Lebanon Hospital. There she underwent "minor surgery" by a gynecologist.

DiMaggio was with her on the coast and accompanied her back to New York. He has been at her side since the first of her ailments.

# Jayne Pays First Visit To In-Laws

By ANTHONY PEARCE

BUDAPEST, Hungary (AP) — Jayne Mansfield is paying her first visit behind the iron curtain — to her in-laws — and the bosomy Hollywood blonde is just thrilled.

Jayne and her Hungarian-born husband, muscleman Mickey Hargitay, arrived Wednesday to introduce her to his mother, father and two brothers.

The state-run television organization, which rarely gets such foreign glamor on its screens, trundled its cameras to the airport to record the reunion.

Jayne and Mickey were hustled into the airport lounge to be greeted by Mrs. Hargitay, wearing traditional headscarf. Hargitay senior, dressed in the uniform of an officer of an inland shipping company, and the brothers.

In hesitant Hungarian she had learned from her husband, Miss Mansfield said:

"I love you both, mama and papa."

Replied papa, with a tear in his eye:

"I could keep this golden little woman here forever."

Mickey said they'd like to stay but they had a Hollywood contract to fulfill.

Mother-Hargitay chimed in to say Mickey hadn't changed since she last saw him in 1947, when he quit Hungary for a Mr. Universe title, business success in the U.S. Midwest and finally Jayne.

Miss Mansfield, reverting to English, said this would not be her only visit to Hungary. Next time she'll bring the children.

Jayne and Mickey flew here after attending the Berlin Film Festival. They will leave for Hollywood Monday.

Tests show that lass fibers added to ice airport unways, which are common in polar regions, increase the strength of normal ice tenfold.

Located At Lamb Chevrolet Co. 25 & Ave. H
LAMB INSURANCE AGENCY
"A Call On The Phone Protects All You Own"
Fire • Automobile • Liability • Bonds • Casualty • Workmens Compensation
Representing Only Reliable Old Line Stock Companies
HI 3-5456
Night Numbers
BILL BYERS HI 3-3988

Watermelons, Snow Cones, Popcorn, Etc.
At The
Old Fashion 4th Of July Celebration
At
Towle Memorial Park
Starting At 1 p.m.
Everybody Welcome
Sponsored By Snyder Chamber Of Commerce
Published In Community Interest By The Snyder Daily News

GOOD FARE FOR A FUN-FILLED 4th

For Your Week-End Or For The 4th . . . Whether You Plan A Picnic or a Big Meal . . . Your Family Will Enjoy The Better Eating Of Quality Foods . . . Always Featured At Everybody's.

Orange Juice Donald Duck 12 Oz. Can 39¢

Gandy's ICE CREAM ½ Gallon 69¢

Mrs. Baird's ANGEL FOOD CAKE Reg. 49c 33c

Lipton's TEA ¼ Lb. 39c

Rath's Vienna Sausage 5 for 1.00

FRESH FRUITS & VEGETABLES
Yellow SQUASH Lb. 5c
Bananas Lb. 12½c
Sunkist Lemons Lb. 15c
Bell Peppers Lb. 19c
Cello Bag Carrots ea. 10c

Best Maid Sweet Midget Pickles 22 Oz. Jar 55c
Gebhardt's Hot Dog Sauce No. 1 Can 23c
Borden's Eagle Brand Milk 33c
Folger's Coffee Lb. 69c
Lightcrust FLOUR 5 Lb. Box 49c
KOOL AID 7 for 25c

Del Monte TUNA 3 for 89c
Welchade Qt. Can 3 for 99c
Hershey, 1 Lb. Can Milk Chocolate Fudge Topping 39c
Kimbell's Spiced Luncheon Meat 12 Oz. Can 43c
Del Monte Pineapple Grapefruit JUICE 29 Oz. Can 23c
Kimbell's 2½ Can Pork & Beans 2 for 45c

WESSON OIL Qt. 59¢

Cut Rite WAX PAPER Roll 29c
Reg. Reynolds ALUMINUM FOIL 25 Ft. 33c
Kim NAPKINS 80 Count Box 2 for 25c

Minute Maid, Makes ½ Gallon LEMONADE 12 Oz. Can 29c
TATER TOTS Pkg. 35c
Rainbo POTATO CHIPS Reg. 29c Size, Only 19c

Get U.S.D.A Choice Beef At Everybody's!

Hormel Dairy Brand BACON Lb. 59¢
Swift Premium, Fine For Picnics, 3 Lbs. Canned Hams 2.79
Fresh Pork SAUSAGE Lb. 29c
Swift Premium FRANKS 1 Lb. Pkg. 55c
Fresh Ground Hamburger MEAT 3 lbs. $1.00
U.S.D.A. Choice Round Steak Lb. 91c
Tender Calf, Blade Cut Chuck Roast Lb. 39c
Boneless Choice Rolled Roast Lb. 71c
Boneless, U.S.D.A. Choice Club Steak Lb. 97c

We Use H.O.W. Service Plan

"HOME OF QUALITY" CASH Everybody's GROCERY Big Spring Highway

WE WILL BE CLOSED JULY 4th.
WE GIVE BUCCANEER STAMPS
DOUBLE STAMPS ON WEDNESDAY

# 'Hogan Alley' Is Biggest Obstacle For New FBI Agent

By PAUL MUSE
Fredericksburg 'Free Lance-Star

QUANTICO, Va. (AP)— Every new agent of the Federal Bureau of Investigation takes a walk down Hogan's Alley.

It's pretty much like many streets, with a drug store, barber shop, cafe, garage, rooming house hotel and other business places.

But danger lurks on Hogan's Alley for trainees at the National FBI Academy.

Here the trainee comes face to face with what Special Agent Henry L. Sloan, academy director, described as "the hardest part of the gun battle—the split second when he becomes the judge, jury and the executioner."

Within a fraction of a second, the trainee must decide whether to shoot or hold his fire in a given situation.

Among Hogan's Alley inhabitants are four of the most desperate criminals of yesteryear—John Dillinger, Baby Face Nelson, Al Brady and Pretty Boy Floyd.

Their paste-up, life-sized images appear suddenly in doorways or windows as the trainee walks down the make-believe block. But so do figures representing innocent bystanders, fellow agents or youngsters.

Before venturing into Hogan's Alley, trainees are shown facial photographs of the four "wanted" criminals. But they don't see the pop-up targets in advance and are not told what to expect.

At one point, Brady and Floyd appear simultaneously at two hotel windows. Both are armed. Brady with a shotgun and Floyd with a revolver.

In a split-second, the trainee must identify both men, then fire first at Brady, since his is the most dangerous short-range weapon. His second shot must reach Floyd before Floyd squeezes the trigger.

Further on, a man appears in a doorway with a submachine gun in his hands. This is one of the favorite weapons of the gangster, but the trainee must quickly notice a badge on the man's lapel indicating he is a fellow FBI agent.

Encountered also is a man emerging from a hardware store with a shotgun. He happens to be a hunter. The trainee reacts properly: He draws and covers the man, orders him to drop the shotgun and identify himself.

A change of pace meets the agent when a child appears at one doorway, a gun in hand. It was one of the wanted criminal's weapons, and the boy happened to pick it up out of curiosity. After a quick assessment, the trainee removes the child from the danger zone.

Eleven emergencies confront the trainee in his one-block walk down Hogan's Alley. He is given two seconds, at the most, to reach a decision and take action on each.

No one knows just how Hogan's Alley got its unofficial name. Officially, it is known as the surprise target course and was a result of studies of hundreds of police gun battles over the years.

It is one of seven ranges which must be mastered by academy trainees and on which the FBI's 5,800 agents undergo periodic training.

## ABA Selects Texarkana

MIAMI (AP)—Texarkana, Tex., won Wednesday the next convention of the American Baptist Association June 19-21, 1962. The group selected the Rev. Glenn Perry of White Oak, Tex., for the opening speaker.

A resolution passed commending Rep. John Dowdy, D-Tex., and other congressmen for working "to stem the tide of pornography and indecent literature."

The Rev. Jack Dean of Snyder, Tex., told the convention the world is filled with heathenism, communism and Christian defeatism. He said the worst is Christian defeatism because a virile faith is needed to overcome communism and heathenism.

## Fourth In 'Marked' Family Meets Death

LONDON (AP)—Another member of the British family said to be marked by the legendary curse of the pharoahs has died an unexpected death, the fourth in the family since 1929.

The death of Lord Westbury was announced today. He died four days ago in Geneva, Switzerland, at the age of 46. The cause of death was not given.

His father, Capt. Richard Bethell, also died suddenly and at the same age.

Bethell had a hand in excavating the tomb of the pharoah, Tutankhamen, in 1923. A curse on a tomb relic said, "Death shall come on swift wings to him that toucheth the tomb of the pharoahs."


HORSEBACK RIDING

At The

Old Fashion 4th Of July Celebration

At

Towle Memorial Park

Starting At 1 p.m.

Everybody Welcome

Sponsored By Snyder Chamber Of Commerce

Published In Community Interest By The Snyder Daily News


## Exhange Head Says Probe Not Needed

WASHINGTON (AP) — Keith Funston, president of the New York Stock Exchange, today opposed extending a Securities and Exchange Commission investigation to include the exchange.

"We do not believe any special investigation into the rules and enforcement procedures of the New York Stock Exchange is necessary or would prove productive," he said in testimony prepared for a House subcommittee hearing.

The subcommittee, headed by Rep. Peter F. Mack Jr., D-Ill., is considering a resolution to authorize $750,000 for an SEC inquiry into all stock exchanges and over-the-counter trading in securities.

"I believe our rules are effective in those areas of the securities business in which we have jurisdiction," Funston said. "I also believe these rules are supported by an enforcement program that is both strong and vigorously pursued."

However, if the NYSE is included in the inquiry, Funston told the subcommittee, it will cooperate in every way possible.

He reported that the exchange has 219 staff members whose duty is to enforce its rules. He added that the registered representatives employed by member firms to serve the public "are screened, trained, tested, made aware of our rules and held accountable for their actions."

The Constitution of the United States begins, "We, the people, of the United States . . ." The charter of the United Nations begins, "We, the peoples of the United Nations . . ."

## Shipyard Workers End Strike

GALVESTON (AP) — National Maritime Union (NMU) pickets were absent today from entrances of the big Todd Shipyard and employes were back at work.

The company filed an unfair labor practices suit with the National Labor Relations Board at Houston.

The union is one of five on a nation-wide strike against shipowners. Foreign ships are not affected. But traffic in domestic ships had ceased at Texas and most other ports.

Dist. Judge Donald Markle ordered S. D. George, NMU Galveston port agent, into court next week to answer a contempt citation for picketing the American Oil Co. refinery at Texas City in defiance of a court order.

AMOCO'S lawyer, Griffith Lambdin, asked for the citation after George set up a one-man picket line to test the court ruling. Oil workers went into the plant to work, however.

More than 200 Todd Shipyard workers had balked at crossing a picket line at the main gate Tuesday.

Other Texas areas along the struck ports reported unchanged conditions.

## Honeymoon Long Gone But Room Key Isn't

SAN FRANCISCO (AP)— When Junius B. Carnes, then 32, of Canton, Ohio, was on his honeymoon in 1908, he absent-mindedly trod off with the key to room 849 of the St. Francis Hotel.

That was before the throw-it-in-any-mail box system began, and he kept telling himself he'd return it next time he was in San Francisco.

Wednesday, 53 years later, Carnes, now 85 and long a widower, walked in and presented the key to an astonished desk clerk.

Just for kicks, they tried it on 849, but it didn't work.

Carnes is a retired real estate man and harness horse breeder.


THIS SUMMER

there's heavenly comfort in the all-new

playtex living bra

with

stretch-ever elastic

made without rubber

- ventilated for coolness
- cool, fresh cotton-dacron cups
- machine washable
- lasts up to three times longer

Summertime! The liveliest time of the year and you can enjoy every fun-filled hour of it in new heavenly comfort in the all-new Playtex Living Bra. Now America's #1 elastic bra is made of new Stretch-ever elastic . . . the amazing elastic fabric made without rubber, so that you can machine wash the new Playtex Living Bra with detergents and bleach. It won't yellow — pucker — stretch out. And it lasts up to three times longer than an ordinary bra. And now there's new cotton and dacron in the cups. So cool next to your skin! So, this summer, the liveliest time of the year, enjoy new heavenly comfort in a Playtex Living Bra. White, 32A to 42C $3.95. D sizes $1.00 more.

- Also available in Longline with elastic magic-midriff. Nylon cups. White, 32A to 44D $6.95.

Rogers



Save During Rogers

Pre... 4th of JULY Sale!

REAL VALUES . . . REAL SAVINGS

Prices Good Today Through Monday!

SAVE ON SHOES

LADIES' – MEN'S – CHILDREN'S SHOES

ALL REDUCED

Shoes Price Tagged For Quick Sale . . .

Every Pair An Exceptional Buy.

Come In And Save During This Pre-Holiday Sale!

Ladies' Canvas Foot Wear By "Oompies" ½ Price

SPORT SHIRTS

Every Sport Shirt Reduced For This Special Event.

One Group Regular 4.00 . . $2.88

One Group Regular 5.00 . . $3.88

STRAW HATS

Entire Stock Of Straw Hats At Money Saving Prices

Reg. 5.95 To 6.50 ..... $4.88

Regular 5.00 Values ... $3.88

Reg. $10.00 Western Straws $8.88

Get Ready For The Fourth With Special Savings

At Rogers INC West Side Of Square

# SPORTS

## IN COLT CONTEST

# Tigers Maul Phils, 15-1

The Roby Tigers, evidently irked at a Tuesday thumping as administered by the Phillies, hauled out the big guns here yesterday to shoot down the Phils 15-1 and draw one step nearer the Colt League bunting.

The standings now read 6-3 for the front-runner Tigers as against the 4-4 compilation of the Yankees; 4-5 of the Phils; and 3-5 of the Red Sox.

Bob Waddell, a righthander, stifled the Phillies on four hits in going the distance and posting the victory. Ronnie Bennett, with a triple in the third and a follow-up single in the seventh, represented the only Phil to touch him for more than one hit. Durwood Brunson dropped a double into left, in the third and Eddie Kirby signled in the first for the other Phil bingles of the day.

Lupe Lopez started for the losers, but was knocked out of the box during a stormy six-inning uprising as staged by the Tigers in the second inning. Kirby shucked his catching equipment at that point and came on to hurl fine relief ball until the seventh, when the Roby nine exploded once again, this time for six big runs.

With two away in that inning, Jimmy Wilson came in to pitch to two men, walking both, after which Martin Benitez took over and forced Jerry Stewart to pop up to second to end the inning.

Lopez was the losing moundman, however.

The Tigers battered the opposing hurlers for 11 base knocks, with shortstop Larry Randolph leading the way with three singles in five plate appearances. Joe Jones helped things along with a double and a single, while Horace Mallard singled twice and Bill Ashton lashed a double for the other big noise in the winners' hitting attack.

Tonight's league action will see the Pony Sports and Cats vieing at 6:30, followed by the Tiger-Yankees Colt fray at 8:30.

| Tigers | AB | R | H | BI |
|---|---|---|---|---|
| Mallard, rf | 4 | 2 | 3 | 2 |
| Bennett, rf | 1 | 0 | 0 | 1 |
| Randolph, ss | 5 | 3 | 3 | 1 |
| Mugtrey, 1b | 3 | 1 | 0 | 0 |
| Ashton, 2b | 4 | 1 | 2 | 2 |
| Jones, 3b | 4 | 1 | 1 | 2 |
| Stewart, c | 4 | 1 | 1 | 0 |
| Waddell, p | 4 | 3 | 3 | 3 |
| Foreman, lf | 3 | 2 | 0 | 0 |
| Williamson, cf | 2 | 1 | 0 | 1 |
| Totals | 34 | 15 | 11 | 12 |
| **Phillies** | | | | |
| Brunson, cf | 3 | 1 | 1 | 0 |
| Greene, c | 3 | 0 | 0 | 0 |
| Kirby, c-p-ss | 3 | 0 | 0 | 0 |
| Wilson, ss-p-2b | 2 | 0 | 0 | 0 |
| Bennett, 3b-2b | 2 | 0 | 1 | 0 |
| Hall, rf | 2 | 0 | 0 | 0 |
| McPharson, rf | 1 | 0 | 0 | 0 |
| Lopez, p2b | 2 | 0 | 0 | 0 |
| Benitez, 2b-p | 1 | 0 | 0 | 0 |
| Hardin, lf | 1 | 0 | 0 | 0 |
| Anderson, 1b | 3 | 0 | 0 | 0 |
| Banks, 1b | 1 | 0 | 0 | 0 |
| Totals | 25 | 1 | 2 | 0 |
| TIGERS | 270 | 000 | 6--15 | |
| PHILLIES | 001 | 000 | 0--1 | |

Triple "S" League
Tiger Bowl
High team series: Hoit Music 1846, McCormick & Sons 1794, Needlecraft 1783.
High team games: Hoit Music 624-603, Needlecraft 606.
High women's games: Jo Ann Hoffman 171, June Lawson 168, Janet Plueche 168.
High women's series: Jo Ann Hoffman 461 Doris Rollins 445, June Lawson 437.
High men's games: Joe Wilson 215, Jessie Corbell 204, Ollie Glasscock 200.
High men's series: Jessie Corbell 580, Ollie Glasscock 520, Joe Wilson 501.
In a makeup game between Little Pal and Snyder Insurance, Bill Lawson rolled a 223 game and had a 518 series.
Split pickups: Lois Engler 2-5-7, Jo Ann Hoffman 3-10, Melvin Calhoun 2-7, Jessie Corbell 4-5, Doris Rollins 3-5-10, Janet Plueche 3-10, Gerry Corbell 3-10, Pat M. Carnes 3-8-10, Jane Riggs 2-10.

| Standings | Won | Lost |
|---|---|---|
| Border Insurance | 23 | 13 |
| Rob Music | 22 | 14 |
| Thompson Cleaners | 22 | 14 |
| McCormick & Sons | 20 | 16 |
| Stephensons | 18 | 21 |
| Little Pal | 14 | 22 |
| Needlecraft | 13 | 19 |
| Prather | 11 | 21 |

Something League
Tiger Bowl
High team series: Snyder National Bank 2941, Sunray No. 2--2850, Industrial 2832
High team games: Sunray No. 2--1009, Snyder National Bank 995-962
High ind series: Kemp McMillan (Snyder National) 616, Robin Harrel (Industrial) 575, Charlie Morrow (Mobil) 531
High ind lines: Kemp McMillan 215-212, Robin Harrel 207
Split pickups: Snyder National--Gary Putnam 5-7, Sunray No. 2--Fred Reed 3-10, Mobil --Charlie Morrow 3-10, Sunray No. 1--Ronnie Bratton 3-10, Industrial 3-10 & 8-10--George Chancellor 3-10, Lyle Alexander 2-7.

| Standings | Won | Lost |
|---|---|---|
| Mobil | 28 | 12 |
| Black Stallion & Bryson | 24½ | 15½ |
| Snyder National Bank | 20 | 20 |
| Sunray | 19 | 21 |
| Partridge Hread | 18½ | 21½ |
| Sunray No. 1 | 17 | 23 |
| Sunray No. 2 | 17 | 23 |
| Industrial | 11 | 29 |

Business Men League
Snyder Lanes
Tuesday Results
High team series: American Founders 2860, Chevron 2760, Canyon Theater 2744
High team games: American Founders 1000, Chevron 967, American Founders 966
High ind series: Jim Tatum (American Founders) 561, James Lancaster (Chevron) 551, Ray Dunlap (American Founders) 543
High ind game: Ray Dunlap and Melvin Sikes (American Founders) 209, Jerry Tatum 208, James Lancaster 207
Split pickups: Brown Floor Covering--C. L. Robinson 3-10, W. F. Reed 4-5-7-10, Phillips 66--Paul Spittle 3-7, Chevron--John Lynch 3-10 and 5-10, American Founders--Jim Wilson 4-5, Snyder Shell Service--Jimmy Bowen 5-10, Dave's Chevron Service--Bill Sikes 3-10, Herb Portis 3-10, Quan Bryan 3-6-7, Morton Company--Sherman Chandler 2-7, Robert Scott 3-10.

| Standings | Won | Lost |
|---|---|---|
| Chevron | 33½ | 14½ |
| Canyon Theater | 31 | 15 |
| American Founders | 30½ | 17½ |
| Phillips 66 | 24½ | 23½ |
| Dave's Chevron Service | 24 | 24 |
| Snyder Shell Service | 21 | 27 |
| Brown Floor Covering | 17½ | 30½ |
| Morton Company | 8 | 40 |

Martha's Chicks
Tiger Bowl
High team series: Jim's Welding 2963, Everybody's Grocery 2892, Rose Phillips "66" 1845.
High team games: Jim's Welding 720-699, Bobbie's Chat & Curl 697.
High ind series: Cille Wilson (Jim's Welding) 483, Marie Calvert (Jim's Welding) 467, Wanda Cannon (Bobbie's Chat & Curl) 456.
High ind games: Faye Eubank (Jim's Welding) 180, Cille Wilson 179, Wanda Cannon 171.
Split pickups: Gwen Costello 3-10, Faye Eubank 3-10, Cille Wilson 3-10, Martha Cotler 3-10, Juanita King 2-4-7, Tommie Preston 3-10, Marge Pulig 3-10 and 3-5-10, Jimmy Rhyner 8-10.

| Standings | Won | Lost |
|---|---|---|
| Jim's Welding | 19 | 2 |
| Little Mexico Cafe | 11 | 9 |
| Tennis Cleaners | 10 | 10 |
| Rose Phillips "66" | 7 | 13 |
| Everybody's Grocery | 7 | 13 |
| Bobbie's Chat & Curl | 6 | 13 |


Hinshaw's
HOUSE OF FLOWERS
Ph. HI 3-9600
HI 3-9700


## TITLE TOUCH . . . . . by Pap'

# Wimbledon Affords Usual Excitement

WIMBLEDON, England (AP) — They've been calling it the "Mecca for Mediocrities" — but this year's Wimbledon Tennis Tournament, shorn by Jack Kramer of many of the top stars, still is managing to produce the spills and thrills.

Talking point today as play went into the third round was the lack of form shown by the two top seeds — the veteran Australian pair, Neale Fraser and Rod Laver.

Fraser, last year's winner and seeded first, Wednesday was given a scare by Whitney Reed, of Alamaeda, Calif., and had to scramble to win in five sets, 5-7, 6-4, 4-6, 6-1, 7-5. Reed afterward said he was beaten by fatigue.

Laver — second seeded and losing finalist for the past two years —had an equally hard struggle against Pierre Darmon of France. Laver finally won 8-6, 2-6, 6-3, 4-6, 6-4.

If the men's bracket seems wide open, no one seems to give any of the girls a chance against either Sandra Reynolds of South Africa or Margaret Smith of Australia. Both are through to the third round with the aid of first round byes.

The United States squad — with only one seeded man and one seeded woman this year — has so far acquitted itself well.

Both Chuck McKinley, of St. Louis, and Karen Hantze, of Chula Vista, Calif., — seeded eighth in their respective brackets — have come through without trouble.

Other Americans still in the running include Jon Douglas Chris Crawford, Frank Froehling, Dennis Ralston, Jack Frost, Don Dell, and Bill Bond in the men's singles and Mimi Arnold, Justine Bricka and Billie Jean Moffitt in the women's singles.

# Cookie Happy As Can Be

ORINDA, Calif. (AP)—The first thing Cookie Lavagetto does when he opens a newspaper is turn to the sports pages for a look at the baseball box scores.

"Just call me Gus Fan," says Cookie. "I'm still as interested in baseball as anybody."

Lavagetto, back at his home near Oakland, says he isn't bitter after being fired by the Minnesota Twins.

"Why hold a grudge?" he asks with a shrug. "I'm sure I'll be back in baseball before very long."

Except for four years during World War II when he was in the Navy, this is the first summer since 1932 that Lavagetto hasn't been in professional baseball.

As a kid of 18, he joined Oakland in the old Pacific Coast League, quickly became a regular and hit .312. The next year he was a major leaguer, with the Pittsburgh Pirates.

Now 46, he's enjoying a summer with his wife and children for the first time in his life.

"I've been promising to take the kids fishing for so long it's not funny. We're finally able to do it," says Lavagetto.

As for the American League, Cookie figures on a four-team race with the New York Yankees winning the pennant.

"Detroit, Cleveland and the White Sox will all be battling and in the first division," Lavagetto says, "but unless the Yankees run into injuries—especially to Mickey Mantle and Tony Kubek—I feel they're the team to beat."

## One Less Headache

HOUSTON (AP)—Another obstacle was out of the way today in Houston's plan to build a domed, air conditioned stadium for the National League Houston Colts.

Harris County commissioners accepted a bid Wednesday from a syndicate headed by the Harris Trust & Savings Bank of Chicago for the $18 million in tax-backed bonds required to build the "rain or shine" stadium.

The interest rate will be 3.80901 per cent.

# Girls' Rec Horse Show Tomorrow

The second in a summertime series of Girls' Recreation horse shows will be held tomorrow at the Longbotham stables located a half-mile south of the Beacon Motor Lodge on the Sweetwater Highway.

Three different age groups of girls will participate in the show, all of whom have been taking horseback riding lessons during recent weeks under the direction of Mrs. Jack Longbotham. The first age group will begin activity at 5 p. m., followed by the second at 5:45 and the third at 6:30.

The same events as were offered in last week's show will be featured again, and include barrel racing, pole bending, potato racing, and belling the cow.

All parents, families and friends are invited to attend the show. There will be no admission charge.

# Ailing Rickey Now Off Critical List

SUDBURY, Ont. (AP) — Baseball executive Branch Rickey is reported out of immediate danger but will remain hospitalized for between two and three weeks, hospital administrators Horace Snyder said today.

Rickey, 79-year-old father of baseball's farm system and former general manager of the St. Louis Cardinals, Brooklyn Dodgers and Pittsburgh Pirates, suffered his second heart attack in three years Tuesday.

# Torrential Rains In Japan Endure

TOKYO (AP)—Torrential rains, floods and landslides ravaged Japan for the fifth consecutive day today and the official toll jumped to 213 dead and 182 missing.

The weather bureau said the heavy rains lashing central Honshu—Japan's main island—would continue through Monday.

The national police said 71,000 houses were flooded, with 1,100 wrecked or washed away.

# Putting Some Teeth Into It

WASHINGTON (AP) — Sen. Kenneth B. Keating, R-N.Y., today introduced legislation to make it a federal crime, punishable by up to 10 years in prison, to bribe an athlete to do less than his best in any sports contest.

He said the bill was drawn in collaboration with the National Collegiate Athletic Association as a sequel to the current college basketball scandals.

It would punish the fixing of any sports event, amateur or professional. It would cover team sports and others, such as boxing.

Keating's bill would create an automatic presumption that any offer or acceptance of a bribe to affect a sports event involved interstate commerce, thus subjecting it to federal prosecution.

# Done In Spite Of; Not Because Of

By ED WILKS
Associated Press Sports Writer

If you think the Los Angeles Dodgers are sittin pretty, just off the pace in that National League race, figure where they'd be if Don Drysdale was winning the way he was expected to win.

Big Don has been the big flop while the Dodgers have hung close to the top. The lanky right-hander, who never has come up with the 20 victories expected of him each spring, is no better than 5-5 at the moment—and he hasn't beaten a first division club in seven tries.

The young veteran missed again Wednesday night, failing to last three innings at Pittsburgh as the fourth place Pirates whipped Los Angeles 9-3. That kept the second place Dodgers from picking up more than a half-game on Cincinnati and the Reds came off with a 2½-game lead despite dropping a doubleheader to the Chicago Cubs 16-5 and 7-2.

Third place San Francisco four times blew leads and wound up with a 7-7, 15-inning tie at Philadelphia in the longest night game (5 hours, 11 minutes) in major league history. Milwaukee moved over .500 for the first time since Memorial Day by slugging St. Louis 8-3.

In the American League, Detroit ended Chicago's winning streak at 12 games, beating the White Sox 12-5, and gained a 1½-game lead over New York. The Yankees lost 5-3 at Los Angeles. Cleveland split a twi-night pair with Washington, winning 3-2 before dropping the nightcap 5-2. Baltimore defeated Kansas City, 5-4, and Boston defeated Minnesota 6-2.

Southpaw Joe Gibbon (6-3) beat the Dodgers for the third time in three decistons. He struck out seven, walked but one, and allowed six hits, two of them solo homers by Frenk Howard and Daryl Spencer.

The Cubs collected 25 hits, 12 for extra bases including five home runs, while beating Bob Purkey (9-4) and Jim O'Toole (6-7). Ron Santo, after going hitless in 14 trips, drove in seven runs, five with two homers, in the first game behind winning right-hander Glen Hobbie (5-9).

Southpaw rookie Jack Curtis (4-2) then held the Reds to four hits in the nightcap as the Cubs made it seven out of 11 against Cincinnati this season.

The Phils and Giants each got three runs in the 15th (last inning under the 12:50 a.m. curfew rule), with the Phillies getting the tying run on a freak error. Tony Gonzalez, who had singled home one run in the inning, scampered in from third when catcher Hobie Landrith got off a high peg on a routine, return toss to pitcher Mike McCormick.

Milwaukee stayed within one game of fourth place Pittsburgh as the Braves put away their eighth victory in 10 games with a three-game sweep at St. Louis. They scored three unearned runs in the second inning against loser Bob Gibson (5-5), then piled up four runs on homers by Joe Adcock and Frank Thomas in the third and fifth innings. Rookie Bob Hendley, a southpaw, won his first, but needed relief help when the Cards scored their three in the eighth inning.

# It's Rugged But Right

SPRINGFIELD, N.J. (AP) — Baltusrol is a big, mean old golf course, but the girls starting today in the ninth U.S. Women's Open Golf Tournament just love it.

"I was thrilled when I heard we were to play here," said Louise Suggs, the Georgia girl who won the National Open twice in the days when the Ladies PGA sponsored the event.

The Baltusrol lower course plays at 6,372 yards with a par of 36-36—72 for the 72-hole tournament. That's considerably shorter than it was for the 1954 Men's Open, but the concensus was that it was a bit too big for the girls.

Three players withdrew Wednesday. They were Mary Ann Reynolds, a pro from Leesburg, Ind., and amateurs Mrs. Paul Dye Jr., of Indianapolis, and Mrs. John M. Dyson of Conyngham, Pa. That left 86 players in the field. After the second 18-hole round Friday, it will be trimmed to the 40 low scorers and ties for the final 36 holes Saturday.

## Just Wait'll I Snap Outa This Slump . . .

LOS ANGELES (AP) — Ryne Duren, who became a major league star as a fastballing relief pitcher with the New York Yankees, has had only three hits in his six-year career — and two have been against the Yanks.

His first was a run-producing single as he lost to the Yankees 3-1 in his first major league start, back on May 2, 1957. He was pitching for Kansas City then.

Wednesday night, he brought the Los Angeles Angels from behind with a two-out, two-run single in the sixth inning and went on to beat the Yankees 5-3.

That was his first hit since he laid down a bunt single against the Chicago White Sox on July 13, 1958. He had gone hitless in 34 at bats since then. Over-all, he's batting .059 in the majors, 3-for-60.

Chuck Tuohey of Medina, N. Y., is back at shortstop for the University of Mississippi nine. He led Ole Miss in hitting last year with a .425 average.

STAGE IS SET — Mrs. Brent Murphy of Snyder, riding Gene Rambo, sets the pattern in the famous barrel race as will be run in the Texas Cowboy Reunion at Stamford, July 1, 3, and 4. Both Mrs. Murphy and her mount have been winners in the Cowboy Reunion, where this colorful barrel race originated.

# Denver Wins In 17, 3-2

BY THE ASSOCIATED PRESS

A dramatic 17th inning homerun by catcher Harry Chiti powered Denver to a 3-2 victory over Louisville and pulled the Bears within one game of the American Association lead Wednesday.

Louisville's league leaders outhit the Bears 15-8 but Chiti's blast settled the marathon.

Houston shut out Indianapolis 8-0 and Dallas-Fort Worth blanked Omaha 5-0.

Four RBIs by Jim Woods powered Dallas-Fort Worth to its victory over Omaha. Woods socked a homer, double and single.

Two double plays by the Rangers ran their season total to 89.


Member Texas Optometric Association
Drs. Blum and Nesbit
OPTOMETRISTS
1825-25th. St.
Phone HI 3-3992



UNDER NEW MANAGEMENT
I want to invite you to the B&B Steak House which has been remodeled and is now open for business.
Betty Smith, Mgr.
SERVING LUNCHES
STEAKS, CHOPS, SEA FOODS
Come Out For
FREE COFFEE
and Doughnuts
ALL DAY SATURDAY
We Will Appreciate The Opportunity To Serve You.
B&B STEAK HOUSE
East Highway



WAYNE BOREN CLYDE HALL
Snyder Insurance Agency
COMPLETE INSURANCE SERVICE
P. O. Box 527 Snyder, Texas
1820-26th Street Phone HI 3-3163



BASEBALL
At The
Old Fashion
4th Of July Celebration
At
Towle Memorial Park
Starting At 1 p.m.
Everybody Welcome
Sponsored By Snyder Chamber Of Commerce
Published In Community Interest By The Snyder Daily News



AN IMPORTANT MESSAGE TO YOUNG MEN AND PARENTS OF TEEN-AGE SONS

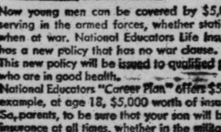

from: COL. A. S. HASCALL U.S.A.F. Ret.

Now young men can be covered by $5,000 of permanent life insurance while serving in the armed forces, whether stationed in this country, overseas, or even when at war. National Educators Life Insurance Company of Fort, Worth, Texas, has a new policy that has no war clause.
This new policy will be issued to qualified persons between the ages of 15 and 25 who are in good health.
National Educators "Career Plan" offers $5,000 at a cost never before possible. For example, at age 18, $5,000 worth of insurance would cost only $3.11 per month. So, parents, to be sure that your son will be covered by $5,000 of permanent life insurance at all times, whether in the military service, overseas or even during war, send the convenient coupon below today!

MAIL COUPON TODAY

Col. A. S. Hascall, U. S. A. F. Retired
Director of Military Department
National Educators Life Insurance Co.
205 N. W. Seventh Street
Fort Worth, Texas
Please send complete information on your "Career Plan".
NAME OF PARENT _____
ADDRESS _____
CITY _____ STATE _____
AGE OF SON _____ BIRTHDATE OF SON _____

National Educators Life Insurance Co.
205 N. W. Seventh St. Fort Worth, Texas

# bang-up buys for the Holiday week end!

SAFEWAY

*Shop Safeway for the finest in Holiday foods. You'll find everything you need at Safeway's low prices.*

**All Stores will be CLOSED Tuesday, July 4, Independence Day. Shop early and save!**

## Watermelons

Large size. U. S. No. 1 Grade. Red, ripe and flavorful. A delicious summer treat. Perfect for the holiday picnics. Each **69¢**

**Crisp Lettuce** Fresh and crisp. Perfect for salads. **2** Large Heads **25¢**

**Strawberries** California's Finest. Serve strawberry shortcake. **3** Full Pints **$1.00**

**Fresh Radishes** Add zest to salads. **2** 6-oz. Pkgs. **15¢**

**Sunkist Lemons** Perfect for lemonade. **6** For **19¢**

**Green Onions** Fresh and flavorful. **2** Bunches **15¢**

## Pork & Beans

Highway — Nutritious and economical. **3** No. 300 Cans **25¢**

## Vienna Sausage

Libby — Rich in vitamins and proteins. **2** No. ½ Cans **39¢**

## Coca Cola

12 Bottle Carton Plus Deposit **49¢**

## Mellorine

Joyett Vanilla, Chocolate, Strawberry or Neapolitan. **3** ½-Gal. Carton **$1.00**

### Safeway Guarantee

Every item at Safeway is sold on a Moneyback Guarantee. This means the full purchase price will be cheerfully refunded on any item that does not give you complete satisfaction.

**Shop With Confidence at Safeway**

*"Bakery Feature of the Week"*

**French Bread** Skylark. Regular 23¢ value. Perfect for making garlic toast. 1-Lb. Loaf **19¢**

**Jelly Snails** Mrs. Wright's. "2¢ off special." Reg 25¢ value. 7-Oz. Pkg. **23¢**

**Hot Dog Buns** Skylark — 8-count. 11-Oz. Pkg. **19¢**

**Hamburger Buns** Skylark — 8-count. 13-Oz. Pkg. **19¢**

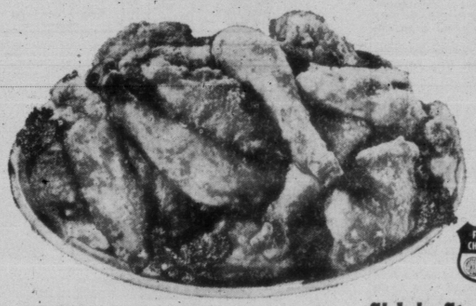

*Safeway Sells Only U.S.D.A. Graded "A" Fryers!*

## Fryers

FRYING CHICKENS

U.S.D.A. Inspected for Wholesomeness and Graded "A." Selected for superb eating quality. Plump, tender and juicy. Delicious with Ocean Spray Cranberry Sauce. Whole. Lb. **25¢**

**Sirloin Steak** U.S.D.A. Choice Grade Heavy Beef. Naturally aged. Lb. **89¢**

**T-Bone Steak** Or Club Steak. U.S.D.A. Choice Grade Heavy Beef. Lb. **99¢**

**Canned Ham** Rath Hickory Smoked. **3** Lb. Can **$2.49**

**Spareribs** Pork. 3 to 5-pound average. Lean and meaty. Lb. **33¢**

**Franks** Skinless — Perfect for holiday picnics. **3** Lb. Pkg. **89¢**

**SAFEWAY Gives those Valuable GOLD BOND STAMPS**

Your nearest redemption center is 1206 Gregg Street, Big Spring

**Shop Safeway** and Save as you Spend with **GOLD BOND Stamps** Yours free with every 10¢ purchase.

**5¢ OFF ON** Any Package of Safeway. **Half Moon Longhorn Cheese** Sliced or Unsliced.

**Celery Thins** or Triangle Thins. Nabisco. Crackers. For snacks. 9½-Oz. Box **37¢**

**Hi-C Grape Drink** Perfect breakfast beverage. 46-Oz. Cans **35c**

**Hi-C Orange Drink** For in-between meal snacks. 46-Oz. Cans **35c**

**Orange-Pineapple Drink** Hi-C. 46-Oz. Cans **35c**

**Swift's Prem** Perfect for sandwiches. 12-Oz. Can **51c**

**Uncle Ben Rice** Long Grain. Economical! 14-Oz. Pkg. **29c**

**Seasoning Salt** Lawry's. For seasoning meats. 3½-Oz. Box **27¢**

**Chocolate Wafer Bars** M & M Candies. 6 Bar Pkg. **25¢**

**Wax Paper** Cut-Rite. For wrapping sandwiches. **2** 125-Ft. Roll **57c**

**Zest Beauty Bar** Get that Zest glow from head to toe. **2** Bath Bars **39¢**

**Ivory Snow** Soap Powder. For washing diapers. Large Box **33¢**

**Ivory Soap** Personal size. **4** Bars **25¢**

**Dreft Detergent** Germaseptic. Large Box **33¢**

**Cheer Detergent** Gets clothes clean. Large Box **32¢**

**Dash Detergent** For automatics. 25-Oz. Box **39¢**

**Oxydol Detergent** (3¢ off label.) Large Box **30¢**

**Liquid Ivory** Detergent. So mild. 12-Oz. Bottle **35¢**

**Liquid Joy** Detergent. Makes dishwashing almost nice. 12-Oz. Bottle **35¢**

**Comet Cleanser** Removes stains. Giant Cans **50c**

**Mr. Clean Cleanser** All purpose liquid. 15-Oz. Bottle **39¢**

## Chunk Tuna

Starkist. For cool salads. **2** 6½-Oz. Cans **59¢**

## Dill Pickles

Zippy Whole. Crisp and firm. **2** 22-Oz. Jars **49¢**

## Lemonade

Bel-air Frozen. Regular or Pink. 6-Oz. Can **10¢**

## Charcoal

Arrow Brand Charcoal Briquets. **10** Lb. Bag **49¢**

## Potato Salad

Or Cole Slaw. Lucerne. 16-Oz. Ctn. **35¢**

## Snack Crackers

Busy Baker. 1-Lb. Pkg. **27¢**

## Orange Juice

Bel-air Frozen. **2** 6-Oz. Cans **39¢**

## Sliced Cheese

Dutch Mill American or Pimiento. ½-Lb. Pkg. **29¢**

Prices Effective Thurs., Fri. and Sat., June 29, 30 and July 1 in Snyder
We Reserve the Right to Limit Quantities. No Sales to Dealers.

SAFEWAY

**Corn Meal** Kitchen Craft White Enriched. 5 Lb. Bag **29¢**

**Biscuits** Betty Crocker Homestyle or Buttermilk. **3** 8-Oz. Cans **29¢**

**Puffin Biscuits** Sweetmilk or Buttermilk. **3** 8-Oz. Cans **29¢**

**Crest Tooth Paste** For fewer cavities. Large Tube **49¢**

## SOMEBODY'S APT TO GET HURT--- BADLY !

# New York City Seems Linked To Estimate Of Bomb Power

BY INEZ ROBB

If New Yorkers, as pictured, are just one jump ahead of a straitjacket, our more aggravated symptoms are traceable to fission or fusion.

Ever since the atom bomb was perfected, it has been the pastime of scientists and military men, when cutting up tricks, to estimate the number of atom bombs needed to destroy New York — always on the assumption that it was a prime target, prestigewise.

Speaking for myself, I felt I could do with a little less prestige and a trifle more peace of mind. Then along came the hydrogen bomb and Whoooooosh — there went New York with the big, economy - size mushroom - shaped cloud. Just one to a city. Nothing left standing; no one left alive. And the whole shambles so radioactive that centuries — well, at least years and years — must pass before any one dare, even in a lead suit, clink in and survey the ruins.

These stories of the destruction of New York and all herein appeared at regular three - month intervals in papers and magazines. Sales of tranquilizers soared. Then, about six or eight months ago, hope started to spread by word of mouth. It began to be whispered about — on highest authority, of course — that in case of enemy action New York wasn't marked for atomic destruction, after all.

As far as pride and prestige went, this rather rankled. But most of us managed to rise above this blow when word got about that New York was far too valuable to destroy and that the enemy would want to capture it with all its installations intact, the better to put it to work immediately in behalf of the foe.

The enemy, it was said, would want the docks and all the public utilities in working order and all the beautiful skyscrapers in one piece.

Such a tactical or strategic decision to spare New York would give us residents a chance to escape to the hinterland, go underground, become guerrillas and continue the fight. At least, we would have some hope of escaping alive.

Well, this dream was short-lived. World scientists are now considering the addition of a third bomb to the nuclear arsenal. That is the neutron bomb, not yet perfected. But it will be, never worry.

The neutron bomb is a great advance in warfare. It only destroys life, not real estate. It would get rid of people, who are pestiferous and a nuisance to begin with, but preserve what is really important: property. That has been the great handicap of the atom and hydrogen bombs — they got rid of people, all right, but they also got rid of everything else, which is wasteful and uneconomic.

The neutron bomb, on the contrary, "would kill all personnel in a limited area with a burst of radiation from neutrons and leave buildings intact." Not only would this benign bomb leave the landscape unscarred, but it has a second profound blessing. It would leave no radioactive fall - out to contaminate real estate and make it dangerous or unusable for years.

In a city, for example, a conqueror who used neutron bombs would only have to cart away the bodies before moving into an apartment or an office. They might need a bit of dusting but no more.

"To the victor belong the spoils," but he doesn't want 'em spoiled. Heretofore, fission and fusion have tended to be frightfully messy. The neutron bomb would avoid all that. Everything would be neat, tidy and in working order for the victor.

As I say good - bye again, I try to comfort myself with the realization that the neutron bomb is the ultimate in the campaign to save the surface and you save all.

(Copyright, 1961, by United Feature Syndicate, Inc.)

## Tourist Talk Foreigners Don't Like

By HAL BOYLE

NEW YORK (AP)—American tourists remarks that foreigners get tired of hearing:

"Put a sweater over your bikini, Mildred, and then I'm sure it'll be okay to go into the cathedral. It'll kinda look like you're only wearing shorts."

"Yeah, the room's fine and the view's sure worth $8.50 a day plus breakfast—but, I give up, where you got the TV set hidden?"

"You can call 'em crepe suzettes if you want to, but back home grandma called 'em jelly pancakes."

"Excuse me. Avez vous un... uh...Avez vous une...uh...oh, what the hell! It's like beating your head against concrete."

"This is the kind of foreign country I like. It just fits a postcard."

"Oh, no, not another museum!"

"So that's the Venus de Milo? How do you tip her? She doesn't have any hands."

Why is it the people working in the fields—so many women, too—have such a bent-over look?"

"You mean you've never made one before? No, not half and half., You put in five of this, a wave of the bottle of that. And where in the hell is the ice?"

"I love the English, don't you? They're so colloquial—that is, when they decide they have something that really isn't worth saying."

"The great thing about the British is they don't have much to talk about. If they have had a defeat, they'd rather not mention it if they have had a victory, they enjoy more having you brag about it than them."

"Well, here's the good ol Taj Mahal. If they had a building like this in California, you not only could admire it—you could drive up and sit in your car and enjoy a hamburger, too."

"Isn't he quaint? Tell him to hold still. After all, I'm taking his picture."

"You call that money? It looks more like wall paper to me."

"Don't argue with him, George. Be firm. Remember, like we were told, every American is an ambassador abroad."

Tomorrow: remarks foreigners do like to hear from American tourists.

## Panhandler Shares Take

CINCINNATI, Ohio (AP)—Here is what happened to two FBI agents the other day:

The agents, dressed like bums, were loitering on a Cincinnati street, looking for a certain fugitive.

Along came a panhandler with a tale of woe.

He told his story to one agent and asked for a dime.

The agent turned out empty pants' pockets with holes in them and told the panhandler an even sadder story.

The panhandler nodded sympathetically and moved on down the street to where the other agent was stationed. He told his story and asked for 20 cents.

He got it.

Then, according to Ed Mason, special agent in charge of the Cincinnati FBI office, the panhandler went back to the first agent, handed him one of the dimes, and shuffled away.

About 2,000 persons are killed or injured by lightning in the United States each year.

## Plane Crash Kills Two Bryan Men

BRYAN (AP)—Lawrence Martin, 54, Bryan police chief, and Police Sgt. Richard McDaniel died Wednesday in the crash of a private plane 25 miles southeast of here.

The plane crashed on the farm of Reed McDonald near Carlos in northwest Grimes County.

Witnesses said the craft looked as if it "just fell apart," but the fuselage fell intact. The bodies were in the wreckage.

Martin, a veteran flier, took the Bryan position three years ago, after retiring from the Air Force as a colonel. He was a commander at Bryan Air Force Base from 1952-1958, and then transferred to James Connally AFB at Waco. He took the police job here in July, 1959.

His widow is in a hospital recovering from an operation. A daughter also survives.


**MISS YOUR PAPER?**

**DIAL HI 3-5486**

**Before 6 weekdays—9:30 Sunday**


## Crossword Puzzle

**ACROSS**

1. Dance step
4. Ragouts
9. Overawe
12. Adroitness
13. Jeweler's scales
14. Point in tennis
15. Born
16. Mindful
17. Flying mammal
18. Lifeless
20. Restrain
22. Seat of government
25. Ghastly
27. Demon
29. Bit of fare
30. Floating leaf
33. Stream
35. Sunburn
36. Finished
38. Took dinner
40. Point at issue
42. Periods of Geological time
46. Funny
48. Fat
49. Existed
50. Endow
53. Corroded
54. Poem
55. Correct
56. Guided
57. Grow sleepy
58. Tears apart
59. Attempt

**DOWN**

1. Consternation
2. Ring
3. Precipitous
4. Strew
5. Make leather
6. Age
7. Division of a city
8. Brace
9. Restaurant shows
10. Musical toy
11. Moist
19. Free
21. Good for nothing slang
23. Greedy
24. Black and blue
26. Ask payment
28. Smooth
30. Lobster trap
31. Alligator pear
32. Dethroned
34. Chronicles
37. Edge
39. Flatfish
41. Apple juice
43. Distributed
44. Compound ether
45. Shabby
47. Approach
49. Conquered
51. Small tumor
52. Limit

| | | | | | | | | | | | | |
|---|---|---|---|---|---|---|---|---|---|---|---|---|
| L | A | D | D | E | R | M | A | S | T | E | R | |
| A | R | E | O | L | A | A | S | H | O | R | E | |
| C | A | L | L | U | S | C | E | N | I | C | | |
| | | | | | | | | | | | | |
| N | A | V | Y | I | O | N | I | C | | | | |
| E | W | E | R | G | B | A | L | E | D | | | |
| S | E | R | E | N | E | D | E | R | I | V | E | |
| T | R | Y | S | T | B | I | D | B | I | N | | |
| | | | | | | | | | | | | |
| | | B | O | L | D | M | E | L | T | | | |
| A | S | P | E | R | S | E | | | | | | |
| R | H | U | M | B | A | | | | | | | |
| C | A | R | E | E | N | E | L | A | E | R | | |
| A | M | E | N | D | S | C | A | R | E | E | R | |

Solution of Yesterday's Puzzle

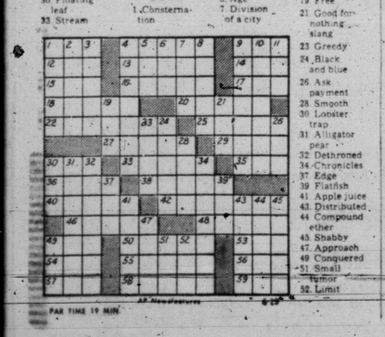

PAR TIME 19 MIN.

## MODEST MAIDENS

"These sun glasses you got me are opaque! I can't see a thing!"

## DENNIS THE MENACE

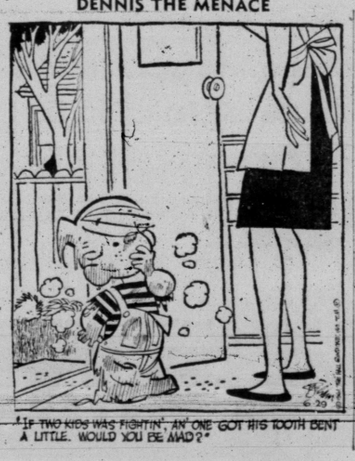

"IF TWO KIDS WAS FIGHTIN', AN' ONE GOT HIS TOOTH BENT A LITTLE, WOULD YOU BE MAD?"

## BUCKLEY

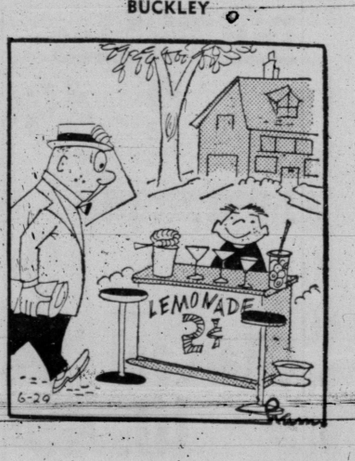


JOE PALOOKA

GRANDMA

KERRY DRAKE

DIXIE DUGAN

REX MORGAN

MARY WORTH

FERDINAND

# Piggly Wiggly is PICNIC HEADQUARTERS for the Fourth

We Reserve The Right To Limit Quantities.

| | | |
|---|---|---|
| SPAM | 12 Oz. Can | 47c |
| RANCH STYLE BEANS | No. 300 Can | 15c |
| WAX PAPER | Cut Rite, 125 Ft. Roll | 27c |
| HOT DOG SAUCE | Gebhardt's, No. No. 300 Can | 19c |
| SHAKER SALT | Carey's 2 12 Oz. Pkgs. | 15c |

**CUE BARBECUE SAUCE** 15½ Oz. Bottle . . **19c**

| | | |
|---|---|---|
| COKES | 12 Btl. Ctn. | 49c |
| TUNA | Breast O Chicken, Light Chunk 4 No. ½ Cans | $1 |
| CRISCO | 4c Off Net Price 3 Lb. Can | 75c |

## PIGGLY WIGGLY BEST-CUT MEATS

| | | | | | |
|---|---|---|---|---|---|
| HAM | Armour Star Smoked Shank Portion Lb. | 35c | Butt Portion Lb. | 39c | Center Slices Lb. 89c |
| WEINERS | E&R Brand Skinless | | 2 Lb. Bag | | 59c |
| STEAK | Armour Star Sirloin Heavy Grain Fed Beef For Broiling, Lb. | | | | 89c |

| | | | |
|---|---|---|---|
| CREAM CHEESE | Borden's 8 Oz. Pkg. | 29c | GROUND BEEF Extra Lean, 100% All Beef, Lb. 39c |
| SLICED BACON | Armour's Campfire, 1 Lb. Pkg. | 45c | BOLOGNA E & R All Meat, 1 Lb. Pkg. 49c |

## FROZEN FOODS

| | | |
|---|---|---|
| PIES | Morton's Cream Your Choice, Banana, Choc., Coconut, Etc. | 49c |
| HONEY BUNS | Morton's, Frozen, 11 Oz. Pkg. | 25c |
| GREEN PEAS | Somerdale, Frozen 2 10 Oz. Pkgs. | 33c |
| WHOLE NEW POTATOES | Deerfield, Frozen, 2 Lb. Pkg. | 43c |
| MIXED VEGETABLES | Somerdale, Frozen 10 Oz. Pkg. | 19c |

## GARDEN FRESH PRODUCE

| | | |
|---|---|---|
| CANTALOUP | Calif. Lb. | 9c |
| CARROTS | Calif. Lb. | 12½c |
| GREEN ONIONS | Fresh Bunch | 7½c |
| PLUMS | Santa Rosa Calif. Lb. | 25c |

**MIRACLE AID** 10 Packages **33c**

| | | |
|---|---|---|
| MEAT BALLS | Franco-American Spaghetti & 15½ Oz. Can | 25c |
| HOMINY | Campfire, White or Yellow, 3 No. 300 Cans | 25c |
| GREEN BEANS | Rotel, Cut, 2 No. 303 Cans | 25c |
| Toilet Soap | Camay 3 Reg. Bars | 33c |
| Toilet Soap | 2 Bath Bars | 31c |
| DUZ | Starter Size | 52c |
| CHEER | Large Size | 32c |
| OXYDOL | Large Size 3c Off | 30c |
| DASH | Giant Size 10c Off | 65c |

These Values Good In Snyder, June 29-July 3

| | | |
|---|---|---|
| NAPKINS | Zee, 80 Ct. Pkg. | 10c |
| MILK | Carnation 2 Tall Cans | 29c |
| CATSUP | Snider 2 14 Oz. Bottles | 29c |
| MELLORINE | Borden's Charlotte Freeze, ½ Gal. | 49c |
| COFFEE | Maryland Club Lb. Can | 65c |
| PICKLES | Mother's, Sour, Dill & Kosher Dill, ½ Gal. | 49c |
| PEAS | Campfire 2 No. 300 Cans | 15c |

**FERTILIZERS ARMOUR'S VERTA GREEN 100 Lbs. 3.39**

DOUBLE EVERY WED. With 2.50 Purchase Or More

S&H GREEN STAMPS

| | | |
|---|---|---|
| MIRACLE WHIP | Quart | 49c |
| POTATO CHIPS | Reg. Rainbow 29c Value | 19c |
| WHIPPED POTATO | Reg. Gateway Farms 29c Size | 19c |
| THONGS | Rubber Sandals, 49c Value, Assorted Colors, Adults or Childrens, All Sizes | 3 for $1 |
| SUN TAN LOTION | Coppertone, Lotion or Oil in 4 Oz. Plastic Bottle, Regular $1.25 | $1 |

Lowest Prices . . . Greatest Variety . . . always at . . .

**Piggly Wiggly**

## Junior Editors Quiz on ANIMALS

QUESTION: What animals are the most intelligent?

• • •

ANSWER: Most animal behavior is based on instinct. A number of animals, however, by trial and error, can learn to perform acts which require more intelligence than instinct. To teach animals you must reward them with food; you cannot explain things to them or instruct them, and they are unable to hand down acquired knowledge to their children.

Authorities differ as to how to rank animals in the scale of intelligence, that is, as to how well they can learn. The most generally accepted list is shown in our picture; after man, the most intelligent animal is the chimpanzee (labelled 1, then follows orangutang (2), gorilla (3), monkey (4), dog (5), cat (6), racoon (7), elephant (8), pig (9) and horse (10). At least one expert feels that the porpoise, which has revealed unexpected intelligence in recent tests, should be included among the leaders.

• • •

FOR YOU TO DO: Try to teach your pet a trick.

• • •

(Billie Patton of Hildebran, N. C., wins $10 for this question. Mail yours on a postcard to Junior Editors in care of this paper.) 6-29

# Krush Appears To Seek A 'Way Out'

By WILLIAM L. RYAN
Associated Press News Analyst

Perhaps concluding it is too risky to assume the United States is bluffing on the Berlin issue, Nikita Khrushchev appears to be seeking a face-saving way out of an uncomfortable situation—and trying to salvage some profit from it.

The Soviet premier seems to be offering President Kennedy and the Western allies a deal. Just an innocent-looking concession or two in exchange for postponing Khrushchev's year-end deadline for a perilous showdown on Berlin.

The curious coincidence of Kennedy and Khrushchev statements on the same day concerning the West Berlin issue raises speculation about backstage diplomacy looking toward some sort of negotiation.

But from President Kennedy the Soviet leader has nothing more tangible than a statement that the United States is ready to discuss any proposals that protect the rights of the people in West Berlin, isolated 110 miles inside Communist East Germany. The President has a little more from Khrushchev: An implication that there is something to negotiate and a statement denying any plans for a new Berlin blockade.

What is behind this guarded Khrushchev bid?

Khrushchev's maneuvers must be viewed against his plans and problems.

His plans include convening late in October the 22nd congress of the Soviet Communist Party. There the Kremlin expects to lay down a 20-year program—a model for the whole Red bloc—for the development of Soviet and world communism. Moscow is asserting undisputed leadership in this respect. The October congress will attempt to present Soviet-brand communism to the world as the inexorable wave of the future.

To demonstrate the Communist movement's growing economic, political and military might, the U.S.S.R. seems to have been using Laos, on one side of the world, and Berlin, on the other, like two chess pieces in a payoff game.

Each situation was a test of the West: In Southeast Asia of its ability to stick together in the face of what seemed a fairly hopeless situation; in Germany of its nerve in approaching a showdown which could signal nuclear war.

Laos remains a difficult situation for the West, but it has shown signs of sticking stubbornly together. Berlin represents an even more menacing prospect, but on the basic principle — the Western allies' rights in Berlin — the Americans, British and French have remained inflexible.

This means Khrushchev is approaching his all-important October meeting with his prestige laid on the line. He has vowed to drive the Western allies out of Berlin by signing a one-sided peace treaty with East Germany and assigning authority over access to Berlin to East Germany. In this he could travel to the brink of World War III—at the risk of stumbling over the line—or he could retreat. Either prospect would be unpleasant.

Khrushchev's words Wednesday —even salted with lough remarks —had the ring of an appeal to Kennedy to recognize his dilemma. With his prestige at stake, he would like to deliver at least a token result from his repeated Berlin threats. Perhaps it could be as little as Western recognition of official East German stamps on bills of lading for supplies to the allied garrisons in West Berlin. But to some in the West that would be the first step toward full recognition of the East German regime and the first Communist success in their long-range drive to choke off West Berlin.

Khrushchev has his own problems. He has just about managed to ram his views on world Communist development down the throats of Red China's leaders. In return for additional Soviet economic and technical aid, the Red Chinese appear to accept his free-wheeling diplomatic tactics on the world stage. This would indicate freedom of maneuver for Khrushchev on the question of Laos in Southeast Asia, should he choose to use it for bargaining purposes in what he considers the much more important question of Berlin.

Khrushchev has described prosperous West Berlin—an open show window to the eyes of the drab, Communist-ruled East—as a bone that sticks in the Communist throat. It projects a glaring contradiction to the bokey he will present to the October congress in Moscow that capitalism is in the final stage of decline. West Berlin also provides a haven for an endless flow of refugees from communism streaming in from the East.

Political surgeon Khrushchev wants to get that bone out of communism's throat. But apparently he is fully aware it is a dangerous operation.

## Child Electrocuted

HOUSTON (AP) — Physicians were unable to revive a 22-month-old girl Wednesday after she touched an electric fan and a stove in her home. The child was Deborah Wold, daughter of Mr. and Mrs. Marvin Wold.

## CLASSIFIED ADVERTISING RATES & SCHEDULE

Deadline 4:30 p. m. Monday through Friday; prior to day of publication.
Deadline Sunday, 4:30 p. m. Friday
15 WORD MINIMUM

| | |
|---|---|
| 1 day per word | 8c |
| 2 days per word | 11c |
| 3 days per word | 15c |
| 4 days per word | 18c |
| 5 days per word | 20c |
| 6th day | 22c |

Each additional day 2c per word
These rates for consecutive insertions only. All ads are cash, unless customer has an established credit account with The Snyder Daily News. No refund will be made on an ad after appearing in paper. The Publisher, is not responsible for copy omissions, typographical errors or any unintentional error that may occur further than to correct it in the next issue after it is brought to his attention.

## NEA Delegates Back Aid To Education

ATLANTIC CITY, N.J. (AP)— Delegates to the annual convention of the National Education Association agreed Wednesday to bombard Congress with letters of support for President Kennedy's federal aid to education program.

A resolution pledging each of the 6,000 voting delegates to write his congressman and to get five other persons to join him was approved overwhelmingly by a voice vote.

## BUSINESS SERVICE

**BUTANE**
CALL SCURRY BUTANE COMPANY, HI 3-3781 for prompt gas delivery, sales and domestic and commercial appliances.

**AUTOMOBILES B**

**TRUCKS FOR SALE B-2**
1955 FORD two ton truck, will trade for pickup or boat and motor. Inquire 1 block south of KSNY.

**AUTO ACESSORIES B-4**
Complete Automobile Butane rig for sale. Everything you need to convert your car. Call HI 3-5166, 6125.

**BUSINESS OPP. C**

**REMARKABLE OPPORTUNITY**
FOR RESPONSIBLE individual to take over small business operation in Snyder area. Extremely profitable, honorable, and dignified. Not vending or mail order. Remarkably small investment secured by inventory. Full or part-time. Phone for further information. Mr. Cooper. HI 3-5914.

**BUSINESS SERVICES D**

CESSPOOL and SEPTIC TANKS WASH RACK PITS CLEANED
For Quick Service
CALL
HI 3-6462
CLARK LIGHT

Use our efficient Carpet Shampooer FREE with purchase of Blue Lustre shampoo. Barrow Furniture Company.

**BLDG. SPECIALISTS D-3**
Did hail damage your roof? Our fiber sealing paints insulate and stop leaks. Jim Wadleigh R. 3-4695 or HI 3-4294.

**PROFESSIONAL D-14**

GUY'S T V SERVICE, 1819 26th St., Phone HI 3-6453. Nights phone HI 3-6748. All Service & Parts guaranteed.

**MISCELLANEOUS D-26**

WANTED
Trash hauling. Will haul fertilizer for your yard, also clean out your garage and trim trees.
CALL
MARTIN BENITEZ
HI 3-3659

BARNYARD FERTILIZER for sale and pick-up hauling. Contact Ex Minor. Phone HI 3-7454.

**EMPLOYMENT E**

**HELP WANTED MALE E-1**

WANTED!
TWO Chrysler Mechanics. Some experience needed. Apply
WELLBORN MOTOR CO.
BIG SPRING HWY.

**EMPLOYMENT E**

**HELP WANTED MALE E-1**

WANTED—6 YOUNG MEN FROM THIS AREA: 17½ to 29 train for Railroad Communication Operators. Also for this year high school graduate. Salary to $400 month plus promotional opportunity and all benefits. Short residential training, low tuition. For immediate interview and enrollment, write Railroad Communication Training, Box A-3, give name, phone, exact address.

**HELP WANTED FEMALE E-2**

AVON
OPPORTUNITY UNLIMITED
Our district recently honored as sales champions over 14 states. A few personable women needed immediately to join our outstanding staff. Must have sincere desire to earn money.
Write Box 4141 Midland.

WOMAN COOK, also neat waitress. Apply in person. Taylor's Cafe, South side of square.

EXPERIENCED WAITRESS wanted. Apply in person at the Town House Restaurant.

ATTRACTIVE WOMAN over 25. Capable to meet the public. Earn up to $1.00 an hour full or part time. Phone HI 3-7313.

**HELP WANTED MISC. E-3**

MEN AND WOMEN NEEDED
TO TRAIN FOR
CIVIL SERVICE
We prepare Men and Women, age 18 to 55. No experience necessary, grammar school education usually sufficient. Permanent jobs to layoffs, short hours, high pay advancement. Send name, home address, phone number and time home. Write box A—6 in care of Snyder Daily News.

WANTED!
HORNED TOADS
5 CENTS EACH
No babies. Pick up every Saturday.
WRITE PETS, BOX 1693,
ABILENE, TEXAS

**INSTRUCTION F**

HIGH SCHOOL AT HOME, start where you left off. Text furnished, diploma awarded, low monthly payments. For free booklet, write AMERICAN SCHOOL, BOX 1582, ODESSA, TEXAS. PH. EM 6-8182

**WOMAN'S COLUMN H**

**LAUNDRY SERVICE H-5**

IRONING WANTED: 2905 Ave. Y. Phone HI 3-6279. Also yard work done.

IRONING WANTED: 2813 Ave. V. Phone HI 3-9063.

**FARMERS EXCHANGE J**

**FARM EQUIPMENT J-1**

USED SURGE DAIRY equipment for pipeline dairy barn for sale. Call George Meade HI 3-7994.

**MERCHANDISE K**

**BUILDING MATERIAL K-1**

Pay Cash & Save

| | |
|---|---|
| 2 bar. 1¾" Screen doors | 5.45 |
| 1x12" West Coast Fir Sheeting | 7.45 |
| Corrugated Iron Strong Barn | 9.95 |
| Window Units, 24" x 14", 2 light | 9.95 |
| Premium Outside White Paint, Gal. | 2.25 |

VEAZEY CASH LUMBER
Lamesa Hwy. Ph. HI 3-6612

**MERCHANDISE K**

**HOUSEHOLD GOODS K-4**

FOR SALE: Mahogany dining room suite—table, 6 chairs, and buffet. Phone HI 3-9792.

NICE USED FURNITURE FOR SALE!
Hide-a-bed, bedroom suite, dinette, Norge refrigerator, mattress and box springs, sofa bed living room suite. O'Rear Furniture, 904 26th. Phone HI 3-4141.

BLONDE 21-inch table model Airline T. V. with stand. $50.00. Phone HI 3-5395.

SEVEN PIECE dinette set for sale. $35. Call HI 3-6486.

FOR SALE: Three good galvenized tubs on roller stands; cast iron double sink with fittings; maple finished desk; 4500 C. F. M. Lennox air conditioner, volume control, used one season. Phone HI 3-5126.

**MUSICAL INSTRUMENTS K-5**

TAKE UP PAYMENTS
WE HAVE available in this area two spinet pianos and two smaller size uprights in very good condition. Responsible parties may assume payments or will discount for cash. Free delivery anywhere. Write immediately: Credit Manager, Ross Piano Co.,
4328 E. LANCASTER
FORT WORTH, TEXAS

**SPORTING GOODS K-8**

MY EQUITY for $250.00 on 1960 13 foot fiberglass boat and 40 h. p. motor. All extras including automatic skl rels. Payment $43.00 month. 3729 Ave. U.

**MISCELLANEOUS K-11**

WANTED TO BUY, sell or trade anything. Birdwell's Trading Post, 3810 Big Spring Highway.

TWO TRAILERS for sale, one 2 wheeled and one tandem trailer. A. L. Pickett, E. C. James Place, Star Route, Ira, Texas.

New shipment of Tropical Fish and Tropical Plants.
Guppies 25 cents.
Plants 10 cents to 50 cents.
D & D TROPICAL FISH
North Lubbock Hwy.
at Conoco Service Station

Everybody Reads The Classified Ads

**TRAILER HOUSES K-16**

Used 50 x 10 ft. 2 bedroom. Gas heating plant & Gas water heater.

Good used pickup coach, fully insulated and well built.

New 55 x 10 ft. 3 bedroom on Display.

New 13 ft. Travel Trailer, big discount.

New 1960 55 x 10 ft. 3 bedroom. Buy this one at less than wholesale cost.

New pickup cab over coach. Save plenty on this.

Used 37 ft. Spartan, 1 bedroom.

We sell INSURANCE.

We have a good stock of HITCHES.

16 ft. (used) Travel Trailer, clean.

We take your furniture in trade.

LASHAWAY TRAILER SALES
EAST HIWAY
SNYDER, TEXAS

**RENTALS L**

**FURNISHED APTS. L-3**

EFFICIENCY APARTMENTS: 306 26th Street. Phone HI 3-3666. With or without TV.

TWO ROOM Efficiency apartments, individual or couple, $18.00 per week. Bills Paid. 607 30th.

TWO ROOM AND three room furnished apartments, also two bedroom apartments with or without TV. Jack & Jack Realty. Phone HI 3-3452.

YOU WILL have to see to believe! Furnished, carpeted two bedroom apartments for only $65 per month and water bill is paid. See at 1907 Coleman.

PARTICULAR?
See our furnished or unfurnished redecorated two bedroom air conditioned apartment with fenced back yard, washing facilities and TV antenna.
1912 Coleman PH HI 3-7221

FURNISHED APARTMENT across highway east from Finely Motor.

TWO BEDROOM Apartment, nicely furnished. 1901 Coleman, Apt. 4, $70 per month, water paid. Phone HI 3-7166.

THREE ROOM apartment and private bath for rent, air conditioned, close in, couple only. 2506 Ave. N.

TWO BEDROOM furnished apartment. Call HI 3-5441 or HI 3-7104.

THREE ROOM furnished house at 2609 Ave. Y, couples only. Inquire at 2503 27th. Phone HI 3-5284.

NICELY FURNISHED Rving room, bedroom, kitchen, breakfast nook and bath. 1305 26th. Street.

**UNFURNISHED APTS. L-4**

FOR RENT: Two Bedroom unfurnished apartment, downstairs. 1901 Coleman. $50 month, water paid. Call Pope, HI 3-5466. After 6 call HI 3-7166.

FREE RENT to a good handy man. Reply box B-4, % Snyder Daily News.

NICE TWO Bedroom unfurnished apartment, upstairs or downstairs. 1909 Cole man. Phone HI 3-5565 or HI 3-4072.

FOR RENT
One Bedroom ..... $45.00
Two Bedroom ..... $55.00
Utilities Paid
Four Blocks from Square
Two Blocks from Furr's
2707 AVE. O Phone HI 3-5174

NEVER WILL you have a better opportunity to live in a spacious, clean, 3 room apartment, hardwood floors, tile bath and kitchen. From $35 per month. You must see these apartments to appreciate. Water bill paid and they are air conditioned of course. See at 1907 Coleman.

**FURNISHED HOUSES L-5**

FURNISHED TWO and three room houses. Bendix washers, bills paid. J. A. Woods, 1511 Ave. R. Phone HI 3-3624. Trailer Spaces.

LARGE TWO bedroom furnished duplex, air conditioned, bills paid. Also large 2 room duplex. Dial HI 3-3627, 601 26th St.

TWO BEDROOM furnished house. Phone HI 3-5443.

THREE ROOMS and bath. All bills paid. 3209 Ave. V. Call HI 3-6227.

LARGE TWO bedroom furnished house, air conditioned. Phone HI 3-3627, 601 26th St.

TWO BEDROOM house, air conditioned, bills paid, call HI 3-6641.

NICE TWO bedroom, slap two bedroom apartments, reasonable rates. Merle Newton Realty. Phone HI 3-6928.

Classified Ads — TO BUY, SELL OR TRADE

**RENTALS L**

**UNFURNISHED HOUSES L-6**

TWO BEDROOM HOUSE, car port, fenced back yard, storm cellar. Call HI 3-4400.

THREE BEDROOM house for rent 2013 26th St. To see, key next door. Call Mrs. Julian Hammond RA 9-3767 Colorado City.

THREE 2 bedroom houses on 32nd Street. Inquire at 2405 Ave. L or call HI 3-6606.

FOR RENT two bedroom house, 106 Milburn. Inquire 104 Milburn.

TWO BEDROOM and three bedroom unfurnished houses. Jack & Jack Realty Phone HI 3-3452.

TWO BEDROOM unfurnished house at 710 30th St. Call HI 3-6586.

TWO BEDROOM house, $30 a month. 1208 21st. Phone HI 3-6098 or HI 3-3694.

THREE BEDROOM, 2 bath, air conditioned, dishwasher. Phone HI 3-4318.

**MISC. FOR RENT L-7**

THREE ROOM house and three room apartment for rent. Inquire at 2608 Ave. G.

**REAL ESTATE M**

**HOUSES FOR SALE M-2**

SO HO——SO LOW!
This home at 200 33rd St., is the best and lowest price in town. 3 bedrooms, 2 baths, dbl. garage, fenced corner and central heat and cooling. Take it for $300.00 down . . . OR—we will trade for a tractor but not for a CUBAN.
Nice buy near Stanfield School; 3 bedrooms, 2 baths, very spacious and with LOW down payment.
Pretty, immaculate little 3 bedroom brick—central heat, air conditioning etc. Take up two past due payments—and its yours!
Nothing down and NO CLOSING COSTS to qualified veteran purchaser on two nice homes. One new 3 bedroom brick, 2 baths, dbl. garage . . . and another nice, large 2 bedroom, with $47.00 payments.
TWO truly nice homes in COLONIAL HILLS, priced to SELL . . . you can buy these cheaper than you can build em!
"Don't wait . . . . we sell em!"
H & H DEVELOPMENT CO
503 E. Highway
Dial HI 3-9326 or HI 3-5819

REDUCED
1. Two Bdrms & Den, carpet, central Heat, Dble. Garage $7,000.
2. 3758 Avondale 2 Bdrms & Den, Fenced back yard. Will completely redecorate inside and out $11,750.00. Cash $350; Plus $100.00 closing.
3. 2 bdrm house on large lot, down pymt. $200.00 take up loan of $3,300, Mo. $39.00.

GOOD SECTION OF LAND
300 acres in cultivation, 140 acre cotton allot. 108 acres in soil bank with 4 more years to go. Good grass, Good fences, Three G. I.'s can handle this deal.
1732 acres good grass land, plenty good water $20.00 acre.
JACK & JACK REALTY
611 East Hwy.
Phone HI 3-3452

FOR SALE: Cabin north side of Lake Thomas, furnished, 3 rooms and bath, large screened porch, boathouse and fishing pier. Boyd Barnes, Rt. 2, Talioka, phone FA 7-5503.

NO DOWN payment, $62 a month on two bedroom. Owner being transferred. See at 212 34th St.

LARGE TWO bedroom at 3730 Ave. U. Low equity payments $83 per month. Shown by appointment, call HI 3-3480.

**REAL ESTATE M**

**HOUSES FOR SALE M—2**

SMALL FOUR room and bath on 60' by 150' lot. $2500.00. Would consider renting. Phone HI 3-5760.

GOOD BUYS
EAST $380 down buys this lovely large 2 bdrm., fenced, lots of cabinets & storage, on large corner, only $63 Mo.
WEST large 3 bdrm., 2 baths, double garage, $750 down and assume loan.
WEST Nice 2 bdrm., carpeted, storm cellar, beautiful yard, $375 down, payments only $65 month.
NO DOWN PAYMENT & no closing on this 100% GI, it's a large 3 bdrm., is central heat & air, 2 baths, some carpet, payments only $80 mo.
MERLE NEWTON REALTY
2612 Ave. F Phone HI 3-6928

LOOK HERE! VETERANS
WHY PAY RENT WHEN YOU CAN OWN A HOME WITH NO DOWN PAYMENT? CHECK THESE LISTINGS AND THEN CALL US FOR AN APPOINTMENT.
3 Bedroom, 2 Bath, Double Car Port — Brick Home in Southwest Snyder just within walking distance of all schools. NO DOWN PAYMENT and monthly payments like rent.
2 Bedroom home with car port and the owner is throwing in the furniture. Some lucky Veteran will move in this one with NO DOWN PAYMENT and monthly payments around $50.00.
2 Bedroom and Den with car port and a really lovely yard. Fence and air conditioner. NO DOWN PAYMENT and payments in the 60's.
SCOTT & SCOTT REALTY CO.
1907 40th St.
Dial HI 3-6306 or HI 3-6307

FOR SALE BY OWNER: Spacious house, birch cabinets, central heat and air conditioned, redwood fence, tile bath. $76.00 payments 305 33rd. Phone HI 3-3014.

COMPANY HOUSE FOR SALE
ONE 2 bedroom house with bath and garage at Lion Oil Co. Diamond M Gasoline Plant. House to be moved within 30 days, can be seen between hours of 8 and 4 Monday through Friday by applying at plant office.

**FARMS & RANCHES M-6**

FARM ON THE PLAINS
(All Irrigated)
½-section, 2 — 8 inch water wells plus windmill, extra good red land all in cultivation, ½ minerals go, oil one-mile, $350.00 acre, good terms.
MERLE NEWTON REALTY
2612 Ave. F Phone HI 3-6928

FOR SALE-TRADE M-11

HOME in Abilene for home in Snyder, preferably around $14,000.00. Phone OR 4-9005, Abilene.

PINNELL INSURANCE AGENCY
Insurance
For All Your Needs
Real Estate —
Real Estate Loans
Auto Financing
1712-25th. St. Ph. HI 3-3524
Snyder, Texas

TO
BUY AND SAVE
Use A
Result Getting
Snyder Daily News
WANT AD
Phone HI 3-5486

# the 4th is Coming!

FURR'S WILL BE CLOSED ALL DAY JULY 4th.

# -SAVE AT FURR'S WHEN YOU SHOP!

## CANTALOUPES

California Each . . . . . 29c

**PEACHES** Arkansas Lb. . . . . 10c

**RADISHES** Young and Krispy, Bunch . . . . . 5c

**ROMAINE** Lettuce for Salads, Bunch . . . . . 15c

For HOLIDAY Desserts, Salads, and Picnic Treats, choose from FURR'S wide selection of FRESH FRUITS AND VEGETABLES . . .

## WATERMELON

Charleston Grey

Each . . . . . 49c

## COCA COLA

Or Dr. Pepper Handy 12-Bottle Carton . . . . . 49c

## ICE CREAM

Family Pack Assorted Flavors ½ Gallon . . . . . 49c

Save Valuable Frontier Stamps!

## GRAPE JUICE

Food Club 24-Oz. Bottle . . . . . 29c

## CANNED POP

Gala, Assorted Flavors, 12-Oz. Can . . . . . 6 FOR 49c

**OLIVES** Towle Stuffed, 7¾-Oz. Jar . . . . . 39c

**Tuna Fish** Elna, Grated, Can . . . . . 19c

**PICKLES** Ma Brown's Old Fashion, Quart . . . . . 39c

**BAR-B-Q** Ireland, No. 300 Can . . . . . 59c

**Ice Cream Salt** Cary's, 4-Lb. Pkg. . . . . 19c

**Cake Mix** Pillsbury, Angel Food, White, Cherry or Pineapple-Lemon, Pkg. 45c

**BEANS** Ranch Style, No. 300 Can . . . . . 2 for 29c

**Tuna Fish** Chicken of the Sea White Albacore Can . . . . . 2 for 69c

**CANDY** M&M, Pkg. . . . . 29c

**STARCH** Faultless, 36-Oz. Pkg. . . . . 45c

**Ice Cream Cones** Rainbow, 12 Oz. Pkg. . . . . 19c

**Kaiser Foil** Aluminum, 25-Foot Roll . . . . . 29c

**DIP** Chicken Liver, Fritos, 10-Oz. Can . . . . . 55c

Try A Hunt's Recipe

Hunts TOMATO SAUCE 8-Oz. Can 2 for 19c

HAMBURGER SKILLET STEW

1 Lb. ground beef
¼ cup fine bread crumbs
¼ cup finely chopped onion
1 egg
2½ teasp. salt
⅛ teasp. pepper
1 tablesp. Worcestershire Sauce
2 8-oz. cans Hunt's Tomato Sauce
2 tablesp. Wesson, pure vegetable oil
1 large onion, quartered
4 carrots, cut into 2-inch slices
2 potatoes, quartered
1 pkg. Frozen green beans
1 cup water
1 tablesp. flour

Combine beef, bread crumbs, chopped onion, egg, 1½ teaspoons salt, pepper, Worcestershire Sauce and ½ cup Hunt's Tomato Sauce. Shape into 16 balls. Brown in hot Wesson in skillet. Add vegetables, water and 1 teaspoon salt. Pour over remaining Hunt's Tomato Sauce. Cover and simmer 1 hour, stirring occasionally. Remove ½ cup stew sauce and mix with flour. Gradually pour into stew and stir over low heat until gravy thickens. Makes 4 servings.

## COFFEE

Food Club Drip Or Regular Lb. Can . . . . . 65c

## SPAM

12-Oz. Can . . . . . 39c

## LOW EVERYDAY PRICES at FURR'S

To Make Living Easier - Prepare Fresh Frozen Foods

**LEMONADE** Top Frost, Fresh Frozen, 6-Oz. Can . . . . . 3 for 25c

**GRAPE JUICE** Top Frost Fresh Frozen 12-Oz. Can . . . . . 29c

**French Fried Potatoes** Top Frost, Fresh Frozen, 16-Oz. Pkg. . . . . 29c

**CHEESE CAKE** Sara Lee, Fresh Frozen, 11-Oz. Pkg. . . . . 59c

**MINCE PIES** Or Pumpkin, Morton's, Fresh Frozen, Family Size . . . . . 3 for 1.00

**BABY LIMAS** Top Frost, Fresh Frozen, 10-Oz. Pkg. . . . . 19c

**BAR B Q GRILL** 20" With Hood And Motor . . . . . $14.97

**GARDEN HOSE** 50-Foot, ⅝-Inch 12-Year Guarantee . . . . . 3.98

**Charcoal** Arrow 10 Pound Bag . . . . . 49c

**LOTION** Revlon Suntan 4 Oz. Tube 1.25

**Flags** 10c - 29c - 89c

Hawaiian Punch 46-Oz. Can Sunshine Yellow Or Red Your Choice 3 for 1.00

Farm Pac All Meat **FRANKS** 11 Generous Franks In Each 12-Oz. Pkg. **39c**

Food Club Perch or Cod **Boneless Fish** Lb. 39c

U.S.D.A. Choice Beef, **SHORT RIBS** Lb. 19c

Porky Pure Pork **SAUSAGE** 3 lbs. 1.00

**ROUND STEAK** U.S.D.A. Graded Beef Lb. . . . . 75c

**CHUCK ROAST** U.S.D.A. Graded Beef Lb. . . . . 37c

**CANNED HAMS** Armour Star 5 Lb. Size . . . . . 3.79

SUMMERTIME is the time for making meals FUN. For everything from "COLD-CUT TREATS" to "BAR-B-Q MEATS", you'll be sure with QUALITY meats chosen at FURR'S . . . What a variety! And the PRICES are LOW!

FURR'S SUPER MARKETS

# Northern Plains Parched By Sun

BY THE ASSOCIATED PRESS

Vast reaches of the usually green Northern Great Plains are turning brown under a hot sun untempered with cooling summer showers.

The rains have not come. Snow was scarce last winter. The result is not yet a dust bowl, reminiscent of the 1930s, but there is no mistake—a drought grips an area stretching from much of Minnesota through North and South Dakota into the prairie provinces of Canada.

The lack of moisture has struck hard at small grain crops, has hit cattle unable to find the usual lush spring pasture grasses and has spawned scores of forest and brush fires in regions noted for their June verdancy.

Mass calls for help have gone to Washington from public officials on behalf of farmers.

In North Dakota all but 2 of the 53 counties have been declared drought disaster areas. Similar designations have been extended to large chunks of South Dakota and northwestern Minnesota.

This means farmers may cut hay and graze cattle on land retired from crop production under the new feed grain program in the soil bank plan instituted several years ago.

Forest fire towers in northern Minnesota, normally deserted in June, are manned around the clock. Palls of smoke from Canadian fires wrapped a dull haze over parts of Minnesota and North Dakota this week.

Canadian troops have been sent to fight the largest blaze, sweeping the Whiteshell Reserve forest about 100 miles northeast of Winnipeg.

Canadian officials have despaired of saving wheat and other crops in Manitoba, Saskatchewan and Alberta, where the unseasonable heat has sent the mercury soaring over 100 in some sections.

## Man Finds Upper Plate In His Yard

LOUISVILLE, Ky. (AP) — Thpeak up, bud, thumbody has found your upper plate.

Ernest Viel nonchalantly was mowing his yard when he found the dentures.

Viel put them in a jar, hung them on a stick in front of his house and put a "lost" sign on the stick.

There have been no inquiries, but Viel is still waiting.

ARRESTED IN TELEPHONE BETTING—Harold Brouphy, right, is guided into U. S. Commissioner's Office in New Orleans for arraignment on federal indictment issued charging 13 persons of conspiring too defraud the government of taxes by illegal use of the telephone lines in the course of race horse betting. U. S. Marshall Wallace Dow, left, took Brouphy into custody. (AP Wirephoto)

## Elephants Demand Food

BURLINGTON, N.J. (AP)—William Fanning sat and sipped at the Sit 'n' Sip while five elephants sat and waited.

Fanning is a truck driver from Baton Rouge, La. The truck he was driving last Monday contained five elephants of the Clyde Beatty-Cole Brothers Circus. They were en route to Philadelphia for an appearance after leaving Newington, Conn.

But, Fanning stopped at the Sit 'n' Sip tavern on Rt. 130, and sipped past the elephants' feeding time.

The elephants began to trumpet. People who live near the bar called police.

Hunt Brothers Circus, quartered at nearby Florence, responded to a police request and sent over six bales of hay for the animals. The Burlington Fire Department's pumper filled the elephants' water barrels.

Fanning, a Negro, appeared in court Tuesday night and was given a 60-day sentence.

A German chemist, Adreas Marggraf, proved in 1747 that beet root stored pure sucrose that could be crystallized.

## Movie Producer's Wife Wins Divorce

SANTA MONICA, Calif. (AP)—Producer Harold Hecht's wife won a divorce with testimony that they argued about everything "from fried veal cutlets to the TV antenna."

Gloria B. Hecht, 33, said Wednesday that following domestic differences her 50-year-old husband would leave home for a separate apartment he maintained.

Ruling on custody of the couple's three children was postponed for 60 days. An appraisal was ordered of Hecht's fortune, estimated $2 to $4 million.

## Pair Found Dead

DALLAS (AP)—A Dallas man and his former wife were found shot to death Wednesday in a room he had rented. Hermans Jantzen, 34, had been shot in the head, police said. A pistol was on the floor near the bodies.

WE SELL CARPET!
At prices that will save you money
WE INSTALL old carpet, new carpet, used carpet, blind carpet.
If you have a carpet job of any kind
Call
CUSTOM CARPETS
Jeff Denham Ph. HI 3-9511
Formerly West Texas Carpet

BIG VALUES FOR A GLORIOUS 4th

Snyder Drugs
Start your holiday right with a stop at Snyder Drugs for suntime supplies & grooming aids. We're well stocked with quality goods at big savings.

Bang Up Prices On Picnic Needs
SAVE 1/3 SAVE 1/3
Picnic Baskets, Coleman Or Thermos Ice Chest
Picnic Tables, Picnic Water Jugs, Charcoal
Fire Starter, Paper Cups, Plates, Etc.
1/3 OFF 1/3 OFF

98c O. J. Beauty Lotion 59c
2.00 Lustre Cream Shampoo $1.19
99c Lustre Cream HAIR SPRAY 69c
3.50 Dorothy Gray Texture Lotion $1.75
2.09 — 6 Pak. Metrecal Liquid All Flavors $1.49

98c Dristan 69c
1.00 Richard Hudnut Shampoo 59c
2.00 Tussy Midnite HAND LOTION $1.00
3.50 Dorothy Gray Orange Flower SKIN FRESHENE $1.75
1.39 Ansco Film 3 pack 89c

All Suntan Lotion, Cream Or Spray Your Favorite Brand* Now ... 1/4 Off

HOT WEATHER SPECIALS
25c Saccharin Tablets 100's, 1/4 Gr. ... 15c
30c Saccharin Tablets 100's, 1/3 Gr. ... 17c
35c Saccharin Tablets 100's 1 Gr. ... 19c
69c Saccharin Tablets 500's 1/4 Gr. ... 49c
83c Saccharin Tablets 500's 1/3 Gr. ... 59c
69c Sucaryl Sodium Tablets 100's ... 49c
65c McKesson Liquid Sweetner ... 2 for 65c
98c Red Arrow Athlete's Foot Treatment Powder and Liquid Combination ... 69c
$2.00 Dorothy Gray Moisturizing Lotion ... $1.00
$2.50 Elizabeth Arden Blue Grass Cologne ... $2.00
69c All Brands Tooth Brushes — Dr West, Pro, Tek, Lactona, Pycope, Squibb ... 49c

Base Ball Gloves-Bats And Balls 1/3 Off

HALF PRICE SALE
$2.00 SUMMER COLOGNES big 8 oz. $1.00

1/3 Off COOL OFF IN THE POOL 1/4 Off
Bathing Caps — Inflatable Toys, And Balls — Swimming Mask, Fins, Snorkles, Floating Air Mattresses And Paddles.
1/4 OFF REGULAR PRICE

SAVE ON FINE SUNSHADES
Foster Grantly, Cool Ray, Poloroid.
Imports From France & Italy
Hundreds To Choose From, For Him, For Her Or For The Kids, Cases Too
1/3 OFF 1/3 OFF

Authorized Zenith Hearing Aid Dealer

TRANSISTOR BATTERIES ALL POPULAR SIZES
Plus 10% Federal Excise Tax on Toiletries

Prices Good Through July 3. We Will Be Closed July 4th.

SNYDER DRUGS
Big Spring Hwy. Phone HI 3-9333
Jewelry & Leather Goods

BIG REFRESHMENT VALUE FOR THE 4th

KING SIZE COKE
REG. U.S. PAT. OFF.
HAS MORE FOR YOU
GET VALUE, LIFT, REFRESHMENT TOO!

Bottled under authority of The Coca-Cola Company by Texas Coca Cola Bottling Company

FRIDAY

# THE SNYDER DAILY NEWS

VOL. 12, NO. 53 | SNYDER, TEXAS, FRIDAY, JUNE 30, 1961 | EIGHT PAGES—PRICE 5c

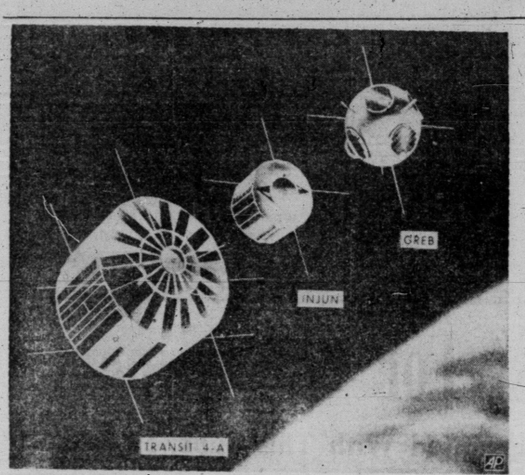


**ARTIST'S ILLUSTRATION OF U. S. TRIPLE PLAY IN SPACE** — Drawing of three satellites in separate orbits nearly 600 miles above the earth illustrates the sky-high triple play scored by the United States. The three satellites were hurled into orbit by one rocket launched from Cape Canaveral, Fla. The first atomic battery in space is attached to the Transit 4-A satellite. Drawing was released in Washington by the National Aeronautics and Space Administration. (NASA Photo via AP Wirephoto)

# Maritime Union, Two Groups In Agreement

NEW YORK (AP)—A "conditional" agreement between the National Maritime Union and two shipping groups was announced today by David L. Cole, chairman of President Kennedy's fact-finding board.

The employers groups are the American Merchant Marine Institute and the Tanker Labor Service Committee. Cole said the condition was that the agreement does not become a contract until agreements also are reached with two other unions.

The fact-finding board concluded public hearings earlier today.

At the final session, Cole asked all parties in the dispute to hold themselves available until Sunday night for further efforts to end the tieup.

Cole said the board's report will be filed with President Kennedy at 9 a.m. Monday. He noted that no extension of time to file the report had been granted but emphasized that mediation still can be pressed if no agreement has been reached by then.

Such a report is part of the Taft-Hartley law process under which the government can ask a court injunction for ah 80-day cooling off period in which the strike would be halted.

Negotiations had been speeded up today on the most hopeful note since the strike started two weeks ago. The fact-finding board reported "very good progress" in talks with shipping company representatives and the National Maritime Union, largest of five striking unions.

Then Max Harrison, ship company representative, asserted after a parley with the Masters, Mates and Pilots Union:

"I think we'll have a Fourth of July at home."

The fact-finding board was obligated only to investigate the situation and report to President Kennedy whether it believed national interests were affected.

From the start, however, it devoted its efforts chiefly to an effort to mediate the dispute.

Cole also had reflected optimism in an earlier statement.

Cole said some items remained to be settled in the contract dispute between the NMU and the American Merchant Marine Institute, the major industry negotiating group. "But I am not concerned," he added.

Some employer sources said they were certain that agreement between the NMU and the Institute would pave the way for quick general agreement between the ship companies and the other striking unions.

According to one unofficial report, a major segment of the industry has agreed tentatively on a 15 per cent increase in wages and benefits. The tentative terms were reported also to include a plan to leave the issue of American-owned ships flying foreign flags—the so-called "runaway ships"—for a study by the federal government.

Union reaction to the reported terms was uncertain.

A principal issue in the strike is the union demand to be allowed to organize the crews of the "runaway ships." These ships pay lower wages and have inferior working conditions compared to ships under contract with the American unions.

Industry spokesmen have said that rivalry among the seagoing unions is the chief barrier to settlement.

Cole gave his new progress report to newsmen as mediation talks were recessed at 12:30 a.m. today.

In addition, Cole said that talks were "almost completely concluded" between the International Organization of Masters, MAATES and Pilots and a group of shipping companies which have Max Harrison as their chief bargainer. These companies have about 200 ships, and some of them are idled in their home ports on the Gulf Coast.

Before the strike began, two of the striking unions reached agreement with the so-called "Harrison group." They are the Seafarers International Union and the Marine Engineers Beneficial Association.

On the basis of an optimistic report by the fact-finding board Thursday, President Kennedy Thursday night extended the deadline for the board, to report to him on whether the strike of 85,000 officers and crewmen endangers the nation's security. The deadline was extended from today until next Monday morning.

The extension was ordered by the President after Cole told Secretary of Labor Arthur J. Goldberg that the board wanted additional time to prepare its report and to continue its efforts to reach a settlement through mediation.

**SHIPBOARD FAREWELL**—Miss Helen Keller, left, who observed her 81st birthday during a visit with Katherine Cornell at her Martha's Vineyard home in New Bedford, Mass., bids farewell to her hostess on the ferry Islander. Miss Keller talked to her hostess with her hands and listened by placing her fingers on Miss Cornell's lips. (AP Wirephoto)

# Northern Border Of Kuwait Is Reinforced

KUWAIT (AP)—Armored reinforcements moved up to Kuwait's ill-defined northern border with Iraq today to face Iraqi armor reported here at two brigades.

British-built armored cars with Kuwait crews rolled through the capital 30 miles from the border during the predawn hours.

The border so far has been reported quiet, but officials said Iraqi forces had been strengthened along the frontier, since Iraqi Premier Abdel Karim Kassem last week laid claim to the oil-rich sheikdom on the Persian Gulf after Britain gave it independence.

The city of Kuwait itself was quiet. Authorities have called a mass demonstration Saturday to show defiance to the Iraqi challenge.

(State Department sources in Washington said the department had warned Britain and other nations involved that sources which "could not be ignored" had reported possibility of an Iraqi attack on Kuwait this weekend).

Kuwait has an army of only 2,400 men and the Iraqi, agree at last report, numbered about 70,000.

But Britain is pledged by treaty to go to Kuwait's aid if asked. British troops at Bahrain, another oil center 270 miles down the Persian Gulf, are reported being strengthened. The aircraft carrier Bulwark is steaming from Karachi to the Persian Gulf with 600 royal marine commandos. The carrier Victorious and two frigates in the Far East are moving toward Singapore, reportedly being bound for the new crisis point.

Saudi Arabia, Kuwait's — and Iraq's — neighbor to the south, also has promised to help defend Kuwait if the little sheikdom is attacked.

The other members of the 10-nation Arab League have confined themselves mainly to cautious expressions of hope that nothing will happen to disturb the Arab unity. But the trend of sentiment among Arab officials outside Iraq was overwhelmingly behind Kuwait and its ruler, Sheik Abdullah As-Salim As-Sabah.

Kuwait's deputy ruler, Sheik Abdullah Mubarak, conferred in Beirut with Arab League Secretary-General Abdel Khalek Hassouna on the crisis. No information on the conference was forthcoming, but there has been talk of a special meeting of the league to approve Kuwait's application for membership as a means of showing Arab opposition to Kassem's claim. Hassouna also has talked of trying to mediate between Kassem and Abdullah.

Lebanon called home its ambassador in Iraq for consultations and Premier Saeb Salam issued a cautious statement saying: "I have no doubts that the recently disturbed atmosphere will be cleared up by virtue of the wisdom we know exists with responsible people in Arab countries."

## Dust Hunter Is Launched By U. S.

BULLETIN
By FRANK CAREY

WALLOPS ISLAND, Va. (AP)—A dust-hunting instrument package rocketed skyward today with an assignment to make the best study yet of tiny space bullets that might be a lethal threat to future astronauts.

A 72-foot, 36,600-pound Scout booster, known as the U.S. Space Agency's "poor man's rocket," roared off a seaside launching pad at 12:06 p.m. On its nose rode a 125-pound "micrometeroid satellite" aimed at an orbit ranging from 240 to 620 miles up.

Less formally, technicians dubbed the space traveler "beer can" after the shape of its impact recording devices.

The intent is to learn more about the space dust — perhaps ultimate debris of exploded planets—that might erode or even puncture a space vehicle as the particles strike it at speeds up to 45 miles a second.

Scientists thought they might find big ones—even up to a tenth of an inch radius — with the equipment sent up today. Those recorded so far have been "real fluspecks" as one scientist worded it, on the order of four ten-thousandths of an inch. Even those, however, are rated a possibly classified information had leaked to the press."

The Sun-Times added: "The published report on the joint chiefs' contingency plan contained enough accuracy to persuade Mr. Kennedy that it was willfully disclosed by a high official in the Pentagon."

The Sun-Times dispatch did not identify the national publication but it apparently was a reference to a Newsweek magazine edition which went on sale Monday.

Newsweek said the Joint Chiefs of Staff would present to Kennedy this week a plan for action in the Berlin situation, calling for a "show of strength" in an attempt to convince the Soviet Union that the United States does not intend to retreat from Berlin.

Newsweek reported the United States is prepared to back its commitments to West Berlin "even at the risk of nuclear war."

## FBI Probes Leaking Of Secret Data

WASHINGTON (AP) — The FBI is investigating the leaking of secrets at the Pentagon, the White House says.

News Secretary Pierre Salinger announced the investigation on Thursday night but declined to discuss its nature or what set it off. He said only: "There is an FBI investigation today of leaking of secrets at the Pentagon."

But the Chicago Sun-Times in a dispatch from Washington said President Kennedy ordered the FBI and military intelligence agencies to find out how a national publication got secret information on military plans for Berlin.

The Sun-Times story by Thomas B. Ross said, "Mr. Kennedy was appalled at reading about the Joint Chiefs of Staff's contingency plan for the Berlin crisis in a national publication before it reached him in the White House."

He immediately directed the FBI and the military intelligence agencies to find out how the high-classified information had leaked to the press."

The Sun-Times added: "The published report on the joint chiefs' contingency plan contained enough accuracy to persuade Mr. Kennedy that it was willfully disclosed by a high official in the Pentagon."

The Sun-Times dispatch did not identify the national publication but it apparently was a reference to a Newsweek magazine edition which went on sale Monday.

Newsweek said the Joint Chiefs of Staff would present to Kennedy this week a plan for action in the Berlin situation, calling for a "show of strength" in an attempt to convince the Soviet Union that the United States does not intend to retreat from Berlin.

Newsweek reported the United States is prepared to back its commitments to West Berlin "even at the risk of nuclear war."

## Pair Found Dead, Boy Alive On Raft

SAN DIEGO, Calif. (AP) — A fishing boat radioed that it found a life raft with two dead persons and a 14-year-old boy alive today about 90 miles southwest of here.

The Coast Guard said the discovery was made by the 40-foot fishing boat Rose Marie out of San Pedro, Calif.

## Rusk Says Discussions On Berlin Issue Are Certain

By JOHN M. HIGHTOWER

WASHINGTON (AP)—Secretary of State Dean Rusk says there is no doubt there will be discussions between the Western powers and the Soviet Union over Berlin.

Appearing Thursday night on a television interview program, Rusk would not predict what form negotiations for a settlement might take. That will be determined in the course of the discussions, he indicated.

Rusk stressed that the United States intends "to explore every possibility of working out a tolerable peace that is consistent with the vital interests of our country."

He said it is important to avoid running into a "dead end" in dealing with the Soviet Union on the Berlin dispute, apparently meaning that the crisis should be handled in such a way as to keep open the possibility of a diplomatic settlement.

One thing which is necessary in the developing crisis, Rusk said, is to try to avoid any "miscalculation" by the Soviet Union—of what the Western allies will do if and when their vital interests are threatened.

President Kennedy met with the National Security Council for two hours and 40 minutes late Thursday to discuss the steps the United States may take on Berlin. The White House kept the discussions secret, and the new secretary, Pierre Salinger, declined even to say which officials attended.

It was not disclosed when final decisions on Berlin may be made and actions initiated.

It is known, however, that top officials believe some redeployment of U.S. military forces may be necessary because of the threat posed by Soviet Premier Khrushchev to the position of the Western powers in West Berlin.

The United States is understood to have been urging its NATO allies to increase their own military strength in Europe so that if a showdown with the Soviet Union develops and a conflict threatens it may be dealt with, at least at the very outset, by nonnuclear means. Kennedy administration officials were cheered by the recent decision of French President Charles de Gaulle to shift a division of French troops from Algeria back to France.

The United States itself has five divisions in Europe out of its total of 14 now in active service. Altogether, U.S. troop strength in Europe totals 250,000 men, but this includes a large number of service and supply troops.

## WEATHER

SNYDER TEMPERATURES—High Thursday, 95 degrees; low, 66 degrees; reading at 7 a.m. today, 74 degrees.

Coast, Southeast winds 8-18 knots through Saturday. Widely scattered showers or thunderstorms.

South Central Texas: Partly cloudy and warm through Saturday widely scattered showers or thunderstorms. Low tonight 70-76. High Saturday 93-98.

Southeast Texas: Partly cloudy and warm through Saturday, widely scattered showers or thunderstorms. Low tonight 70-76. High Saturday 90-96.

Southwest Texas: Generally fair through Saturday. Possible isolated thunderstorms Saturday late afternoon or evening. Low tonight 69-73. High Saturday 94-100.

# Nine Girls Try For Miss Snyder Title

Nine contestants will compete tomorrow at 8 p. m. in the Second Annual Miss Snyder Pageant at the Snyder High School auditorium.

The girls and their sponsors are Rozanne McCloskey, Ray Hoop Insurance Agency; Iynda Mize, RSA-P Railroad; Sandra Massey, Bennett Office Supply; Barbara Shoemake, Wilson Motors; Lady Falls, Pal-O-Mar Cortel; Gretchen Short, Piggly Wiggly; Betty Morgan, Lamb Chevrolet; Oma Anne Ivison, Jonisue's of Cogdell Center; Von Sumrall, Snyder Savings and Loan Association.

Master of ceremonies will be Gene Fulgham, director of the Miss Fort Worth Pageant.

Special guest for the evening will be Miss Barbara McDaniel, Miss El Paso of 1961.

Winner of the Miss Snyder Pageant will represent Snyder in the Miss Texas Pageant in August at the expense of the Jaycees. Winner of Miss Texas will receive a $1,000 scholarship and will represent Texas in the Miss America contest in September. The Miss America winner will receive a grand award scholarship of $10,000 and one year of travel and personal appearances.

The introduction of master of ceremonies and candidates will be the first part of the program tomorrow evening. Following the introductions, the candidates will be presented in evening dress competition and in talent competition.

Miss Sherene Gladson, Miss Snyder of 1960, will then sing.

Following Miss Gladson's presentation will the selection of finalists and the coronation of Miss Snyder.

Miss Neida Smith, first runner-up in the Miss Snyder Pageant of 1960, instructed the contestants in the art of modeling.

Admission for the pageant will be $1. Tickets may be purchased from any of the contestants or at the entrance prior to the show.

## Stage Set For Congressional Probe Of Petroleum Imports

By CHARLES HASLET

WASHINGTON (AP) — The groundwork is being laid for a congressional investigation which the domestic oil industry is welcoming with open arms.

Thus is the study by a House Small Business subcommittee, headed by Rep. Tom Steed, D-Okla., of the impact of oil imports on small business, including independent oil operators.

The subcommittee is expected to look into lagging drilling rates for oil and into unemployment in the domestic industry.

Rep. J. T. Rutherford, D-Tex., said the industry is looking hopefully to an investigation soon to be made by Congress into its plight." He said the domestic industry "long has suffered under the yoke of harmful and excessive foreign oil imports."

Similar expressions have come from industry spokesmen.

No date has been set for the hearing. The staff of the House Small Business Committee, of which Rep. Wright Patman, D-Tex., is chairman, is analyzing a large volume of data and checking out facts for and against the present program for regulation of oil imports.

Upon completion of this work, a date will be set for a public hearing by the Steed subcommittee.

Justinus Gould, committee counsel, said the hearing will be "a completely objective one" aimed to determine what is best to do for the good of the nation and small business men."

Patman said the subcommittee would make a "fair and careful study of the present system to see if it is the best system that can be devised and not just a system which confers undue favoritism on the few great international oil companies."

Rutherford said "The primary concern is the plight of the small oil company and the independent operator. It is these who have been worse hit by the flood of foreign oil that has caused West Texas fields to operate only seven, eight and nine days a month for an extended period of time."

Rutherford said that since the import control program was put into effect, the number of domestic wells in operation has steadily declined and now only one-half of the drilling rigs in the nation are in use.

Neither the voluntary restriction of imports nor the mandatory program, in effect since March of 1959 in response to a congressional mandate in the trade-agreements extension act of 1958, has solved the excessive imports program," he added.

Rutherford said crude oil prices have dropped 16 cents a barrel since 1957 and "the average producer today must spend 8 cents to acquire any amount of oil worth only 2 cents on the market."

Secretary of Interior Stewart Udall has promised "careful weight" to a letter from Sen. Monroney, D-Okla., and 26 other senators urging a substantial reduction of oil imports.

On June 14, the Interior Department said total crude oil and oil product imports into the United States for the last half of 1961 would be limited to 1,078,153 barrels a day excluding residual fuel oil east of the Rocky Mountains which is controlled on an annual basis. The quota for the last half of 1960 was 1,137,765 barrels.

Udall said the crude and unfinished oil import levels east of the Rockies would be limited to 670,-933 barrels, the lowest level since the beginning of mandatory controls in 1959.

## Fishermen Cautioned

Game Warden William H. Pratt of the state game and fish commission has issued a reminder to all area fishermen of the licensing requirements which now govern the activity, as there has been some confusion in the past as to the stipulations concerned.

Scurry County residents who fish in the Scurry County portion of Lake J. B. Thomas must have a fishing license if they fish with rod and reel, but are exempt from this requirement if they are utilizing a pole, throw line, or trot line.

In that the majority of Lake Thomas is in Borden County other than Scurry, all residents of the state persons between the ages of 17 and 65 secure licenses before venturing out to fish, as the average fisherman is unaware of the county separation lines in relation to the lake.

Pratt emphasized the point that a license costs only $2.15, whereas the minimum fine and court costs for violation of the regulation is $27.50. Also, he made mention of the fact that additional wardens will be assigned at the lake during the July Fourth holiday period so as to have adequate enforcement of the requirements.

## Castro Ired By Embargo

HAVANA (AP) —Government officials up to Prime Minister Fidel Castro appeared angered today by a Florida embargo placed on a shipment of lard destined for Cuba. A government announcement said Castro plans a speech Tuesday on "food supplies and the crude measures taken by (American) imperialism."

The lard, awaiting shipment to Cuba from West Palm Beach, Fla., was embargoed by a Florida court at the request of Harris and Co., a Miami public relations firm which claims the Cuban Tourist Institute owes it money.

The Communist newspaper Hoy said "this imperialist maneuver forces us to earmark all available lard for hospitals, schools and the food industry."

# Clues Sought In Slaying At Cisco

By MIKE COCHRAN

CISCO, Tex. (AP)—Puzzled police, looked deeper today into the mysterious stabbing death of a pleasant and respected church secretary.

While officers pushed their search to determine "who," hundreds of residents of this quiet little West Texas city wondered "why."

Why, many of the 4,499 citizens asked, would anyone want to harm Mrs. Florence Hussey, for four years secretary of the First Baptist Church and apparently without enemy.

Mrs. Hussey, 52, a divorcee was found brutally beaten and stabbed to death Thursday in the living room of her modest home near the downtown section of Cisco.

She had been beaten about the head with what police believe was a flower pot and then stabbed unmercifully with what apparently was a knife.

The Rev. Jesse Cassle, pastor of the church, found the body sprawled face down in blood. Sand, flowers and bloody bare footprints surrounded the body clad only in a sheer nightgown.

The Rev. Mr. Cassle had dropped in to see why Mrs. Hussey, "a devoted church secretary and worker," had failed to come to work.

A television set blared, a floor lamp burned and a Bible lay only several feet from the body. A sewing basket lay open near a divan.

"Robbery definitely wasn't the motive," said Police Chief S. E. Parkinson.

Two rings of value remained on her fingers and $50 was found in her purse.

"Texis were inconclusive," said Dr. Charles Ballew, who performed an autopsy, "as to whether she had been sexually molested. Apparently not, he indicated.

"To my knowledge, she had no enemies," said the Rev. Mr. Cassle.

Special lab criminologists moved in to help.

Mrs. Hussey lived alone. Her activities, said her pastor, set her virtually entirely in the church. Her former husband and a son, 21, living in West Covina, Calif., were reported en route here.

"It must have been someone who hated her an awful lot—or a maniac—to do something like this," Parkinson said.

"I knew things happened like this in big cities," he said, "but not here. Nothing like this has ever happened before."

Constable J. J. Honea, a typical West Texas police officer, drawled:

"I've seen a lot of things, but never anything like this—why, you couldn't even recognize her," he said. "It looks like someone beat her head off with a flower pot."

Neither the flower pot nor the death weapon was recovered.

The fatal blow was believed to be a deep gash across the throat. She had been stabbed 14 times.

Two men were questioned and released.

Dist. Atty. Earl Conner Jr. said the men were picked up as part of a routine investigation, adding frankly, "we're grasping at straws."

Several officers said the assailant may have been a woman. Sheriff Lee Horn of Eastland County said a footprint found at the side entrance of the house, where the attacker is believed to have entered and left, indicated a woman may have been involved.

This aspect, officers said early today, has not been confirmed either way.

"It's just a hunch," Justice of Peace Ross Griffith said earlier, "but I believe a woman did this.

"I don't know."

## New Social Security Bill Signed

WASHINGTON (AP)—President Kennedy today signed "with great pleasure" legislation increasing Social Security benefits for about 4.42 million Americans and permitting them to draw their benefits at the age of 62.

In signing the bill, Kennedy said the new amendments will make the Social Security System "a more effective instrument for the well-being of our people."

Only seven members of Congress, members of the House Ways and Means Committee and the Senate Finance Committee, showed up for the ceremony.

"You must be the only members of Congress left in Washington," Kennedy remarked, alluding to the Fourth of July holiday that has all but shut the Capitol down.

The bill, cleared both the House and Senate Thursday with little debate after Senate-House conferees had resolved differences on the various bills passed earlier by both chambers.

Beginning Jan. 1, 4.42 million Americans would draw larger Social Security benefits. Men would be permitted to draw them at 62, instead of waiting until they reach 65. Women already may do so.

If a man chooses to retire at 62 he'll receive for the rest of his life 80 per cent of the benefits he would get if he waited until 65. If he retires sometime between 62 and 65 he will receive a pension proportionately larger than 80 per cent.

The new program is expected to cost $825 million in its first year. This is to be met by an increase in the payroll tax. Both employer and employe will have to pay one-eighth of 1 per cent more on the first $4,800 of the employe's annual income. The self-employed will have to increase their Social Security tax by one-fifth of 1 per cent.

## Ardmore GS, Brownies Declare Independence

ARDMORE, Okla. (AP)—Some 450 Ardmore Girl Scouts and Brownies declared their independence Thursday.

Leaders of the Ardmore Girl Scouts Association said the group had withdrawn from the Girl Scouts of the U.S.A. to form the Sooner Girl Scout Council, Inc.

Mrs. Frank Crosby Jr., Ardmore neighborhood Scout chairman, said the revolt had occurred because of not enough return from financial support given regional headquarters.

She said the Sooner Council had received $3,830 from the Ardmore United Fund this year but local Scouts received only $80 from the council.

She said the Ardmore United Fund had given the same amount last year, and Ardmore Scouts received only $180 in return.

THE SNYDER DAILY NEWS

Published Sunday morning and each morning except Saturday by the Snyder Printing and Publishing Co., Inc., at Snyder, Texas.

HERBERT FEATHER, Publisher.

SUBSCRIPTION RATES: By Carrier in Snyder 35 cents per week, $1.50 per month. By mail in Scurry and adjoining Counties, one year $3.25. Balance of Texas, one year $12.50. All other States $15.00.

MEMBER OF THE ASSOCIATED PRESS.

The Associated Press is exclusively entitled to use for republication all news dispatches in this newspaper, also local news published herein. All rights reserved for republication of special dispatches.

Any erroneous reflection upon the character, standing or reputation of any person, firm or corporation which may occur in the columns of THE SNYDER DAILY NEWS will be gladly corrected upon being brought to the attention of the management.

The publishers are not responsible for any copy omission, typographical errors that may occur other than to correct it in the next issue after it is brought to their attention.

All unsolicited articles, manuscripts, letters and pictures sent to the Daily News are sent at the owner's risk and the Snyder Daily News expressly repudiates any liability or responsibility for their custody or return.

Entered as second-class matter at the Post Office at Snyder, Texas.

## Fuller New Director Of Bank

FORT WORTH — William M. Fuller was elected a director of The Fort Worth National Bank at a meeting of the bank's board of directors Thursday, according to a joint announcement by J. E. McKinney, Chairman of the Executive Committee and Chief Executive Officer, and Lewis H. Bond, President.

Fuller, in partnership with his brother, Andrew P. Fuller, owns and operates extensive oil and ranch interests in Texas, Louisiana, and the Rocky Mountain Area. Fuller is a Director of the Lubbock Cotton Oil Company, Lubbock, and a Trustee of The Fuller Foundation, Inc., established by his late father, Marshall A. Fuller, prominent Texas banker and cattleman.

Born in Fort Worth, Fuller is no stranger to banking circles. In 1936, he moved to Snyder and became active in the management of the Snyder National Bank, which was established by his grandfather, W. A. Fuller, in the early 1900's. In 1939, he was elected a director of that bank. During the period 1942 to 1953, he served as president of the bank, resigning this position in 1953 to devote more time to other business interests. Fuller continues to serve the Snyder bank in an advisory capacity and as a member of its board.

Fuller grew up in Fort Worth. He attended E. M. Daggett and Central High School there before he was graduated from Culver Military Academy. He then studied for three years at the University of Texas, was a summer student at Texas Christian University and later attended the Wharton School of Finance at the University of Pennsylvania.

Fuller maintains active memberships in the Mid-Continent Oil and Gas Association, TIPRO, IPAA and the Texas and Southwestern Cattle Raisers Association.

## TODAY'S MARKETS

NEW YORK (AP)—Most easier prices were 10 to 45 cents a bale higher than previous close. July 32.25, Oct. 34.17, and Dec. 34.72.

STOCK AVERAGES
Compiled by The Associated Press

| | Indust | Rails | 715 Stocks |
|---|---|---|---|
| Previous day | 706.4 | 120.6 | 245.1 |
| Week ago | 707.1 | 120.7 | 245.9 |
| Month ago | 706.0 | 123.4 | 246.5 |
| Year ago | 709.8 | 121.8 | 246.3 |

CHICAGO (AP)—Butter 93 score AA 60, 92 A 60, 90 B 57½.

Eggs unchanged to 1¢ higher. 70 per cent or better grades A whites 30¢; mixed 30, mediums 29½.

FORT WORTH (AP)—Cattle 700, not enough sold today to test trends. Thursday's scattered carlots 2,775 head active and steers, trading moderately active, good feeder steers 30.50-32.25; medium 28.00-30.00; good and choice stock steers 31.00-32.50; medium 28.00-31.00; good and choice steers and heifer heifers 28.00-32.25; good and choice stock steer calves 32.00-35.00; good and choice stock heifer calves 31.00-33.25.

Hogs 25, not enough on offer to test trends.

Sheep 600, nominally unchanged; mostly good spring slaughter lambs 23.00; utility and good slaughter ewes 5.00-5.50.

## Kennedy Plan Gets Approval

WASHINGTON (AP) — Over solid Republican opposition, the Senate has approved President Kennedy's plan to reorganize the Federal Trade Commission and the Civil Aeronautics Board.

Both plans previously had been upheld in the House. Thus Kennedy has a tally of two victories and two defeats in his efforts to, as he put it, streamline various regulatory agencies.

The House previously rejected a reorganization plan for the Federal Communications Commission and only last week the Senate turned down one for the Securities and Exchange Commission.

Still awaiting action are Kennedy's plans to reorganize the National Labor Relations Board, the Maritime Board, and the Federal Home Loan Bank Board.

## Clown Drive In Slates Opening

The Clown Drive In, located at 2000 Avenue S, has scheduled its grand opening event tomorrow.

The concern will feature a variety of food items, with specialties including extra large size hamburgers, barbecue, chili and many types of sandwiches.

## PUBLIC RECORDS

WARRANTY DEEDS RECORDED

Valyne Moore Kerr, individually and as Independent Executrix of the Estate of C. Kerr, deceased, to Rhonda Allen, Lot 3, Block 1, North Towle Addn., except mineals.

H. & L. Home Builders of Big Spring, Inc., a corporation, Taylor County, Texas, and Mrs. Jerry M. Reeves, Lot 16, Block 2, Mayfair, with normal reservations.

FILED IN CIVIL DISTRICT COURT

H. K. Boon Co. vs. Jerry R. Boggs, account.

## HOSPITAL NOTES

COGDELL MEMORIAL

ADMISSIONS: John Taggart, Snyder; Kenneth Scheets, Ballinger; Bobbie Tucker, Route 4; Bonnie Sue Bristol, 2250 Sunset; Rufus C. Holland, Box 344; Mary E. Deffebach, 3113 Avenue T.

DISMISSALS: Myrtle Greene, Paula Pierce, Joseph Martin, Dan Holt, Phyllis Preston, Sam Cross, Hazel Berry, Martha Barrow, J. W. Lee, Brenda Sumruld and baby.

## BIRTHS

Mr. and Mrs. John D. Copeland, 3009 Forty-first Street, are parents of a 5 lb. 14½ oz. son, born at 4:36 a. m. Thursday at Cogdell Memorial Hospital.

LEMONS REFRIGERATION and AIR CONDITIONING SERVICE
Phone HI 3-4726 or HI 3-3102
SNYDER, TEXAS
JESSE LEMONS
3797 Highland Drive

CANYON DRIVE-IN
Phone HI 3-7212 Big Spring Hwy.
OPEN 7:30 — SHOW STARTS 8:30!
FIRST RUN IN SNYDER!
A TRIUMPHANT PAGE FROM THE GREATEST BOOK OF ALL TIME!
ALL! NEW! NEVER BEFORE SEEN ON ANY SCREEN!
DAVID AND GOLIATH
EASTMAN COLOR by TOTALSCOPE
2ND. FEATURE
"THUNDER IN CAROLINA"
In Color With Rory Calhoun

## Miss Barbara Shoemake Enters Miss Snyder Pageant Saturday

A five feet six inch beauty entered in the Miss Snyder Pageant tomorrow evening is Miss Barbara Shoemake, daughter of Mr. and Mrs. T. E. Shoemake 2104 Forty-first Street.

The 18-year-old 1960 graduate of Snyder High School will sing as her talent for the pageant.

At Snyder High, Miss Shoemake was freshman favorite, sophomore class officer, sang in A Capella Choir and sang in the girls ensemble for two years.

She is sponsored for the show by Wilson Motors.

MISS BARBARA SHOEMAKE

She was graduated from Jessie's Beauty College and is presently employed by Modern Beauty Salon.

Miss Shoemake's hobbies include reading and singing.

## Jaycees To Sponsor '42' Tournament

Snyder Jaycees will sponsor a Forty-two tournament at the National Guard armory on the afternoon and early evening hours in Towle Memorial Park July 4, it was announced today.

The tournament will get underway at 2 p. m.

"It is being staged by the Jaycees in connection with the Independence Day celebration planned during the afternoon and early evening hours in Towle Memorial Park.

## Alarm Out For Suspect In Slaying

BUFFALO (AP) —A 34-state alarm is out for a slender, attractive woman whose name police do not know but who is pictured by 14 persons as kidnap-slayer of Andrew Ashley, 3.

The trousers worn by the boy the day he disappeared and some strips of toweling were found Thursday in Delaware Park, where Andy was killed. These were considered possible clues.

Despite hundreds of telephoned tips and around-the-clock work by dozens of investigators, not a single major lead has turned up in the apparently motiveless killing.

A woman fitting the latest composite description of the killer was taken into custody in the suburban town of Amherst early today. But after detailed questioning she was turned back to town authorities and charged with public intoxication.

The latest description was compiled at a meeting of 14 persons who said they had seen the dark-haired woman who lured Andy to the park a week ago today and previously bound and gagged two other young children. The slightly revised description made the woman younger than the mid-30s previously assumed but still with dark hair, smooth skin and high cheekbones.

## Bomb Blast Injures Three In Havana

HAVANA (AP)—A bomb explosion injured three persons in a parking lot in the fashionable Vedado section of Havana, police announced today. Cuban radio reported Thursday night a bomb exploded near the city's leading radio station, CMQ, but caused no injuries.

## Sen. David Ratliff Governor For A Day

AUSTIN (AP)—Sen. David Ratliff of Stamford began his short term today as "governor for a day."

Ratliff was elected president pro tem of the state Senate on the last day of the regular session of the legislature. He is serving between sessions.

Gov. Price Daniel and Lt. Gov. Ben Ramsey are out of the state, leaving Ratliff in charge.

The third-term senator received guests in the governor's office during the day. He will be honored at a dinner tonight.

SON'S REAL PIT BAR-B-QUE
Is Now Taking
SPECIAL ORDERS
For Your July 4th. Picnics & Parties.
WE SPECIALIZE IN ALL KINDS OF MEAT
We Will Accept Calls Until July 3rd.
Call HI 3-9261 — 3501 Ave. M

Another First For Car Owners
We Want You To Get Acquainted With This Superior Product
FREE Replacement Guarantee
During The First 50% Of Original Tire Wear
On The New
Gates Air-Float Deluxe Nylon Tire
IF
. . . Yes, if during the first 50% of original tread life or during the first 12 months of service, whichever comes first, there are any defects in workmanship or material defects or road hazard failure to render the tire unserviceable, you will receive a FREE replacement tire of the same size and type.
No Other Tire Offers This Outstanding Guarantee
And . . . After 50% Of The Original Tread Life
If any of the above-mentioned failures occur in the second 50% of original tread life or after the first 12 months of service have elapsed, you will receive a pro rata adjustment based on the percentage of tread wear obtained and . . .
Figured Not From The List Price But From The Current Gates Exchange Selling Price
JULY TIRE SALE NOW IN PROGRESS
CENTRAL TIRE SERVICE
1931 25th. St. Phone HI 3-3567

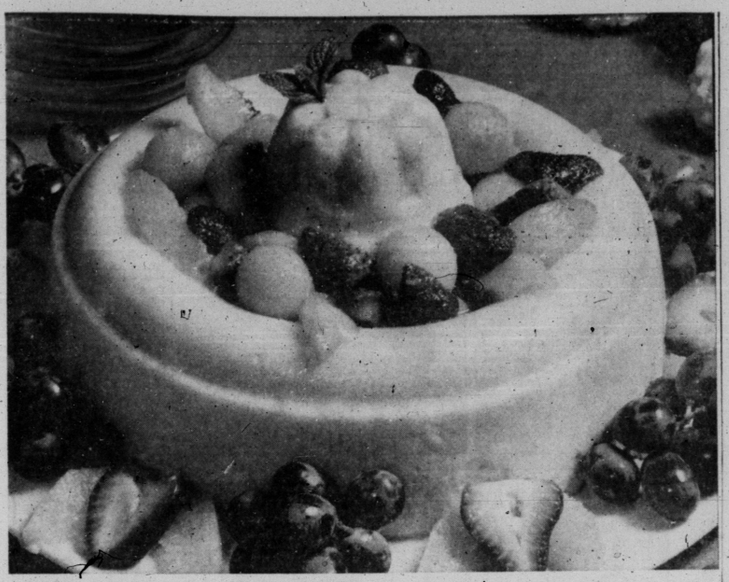

**MOLDED** to satisfy your taste and your eye is this Peach Fruit Bavarian made tangy by lemon and orange juice, made fluffy by instant nonfat dry milk.

## Something Peachy For The Ladies

Ladies luncheons will likely never go out of style. We're sure Cleopatra lunched with her bevy of beauties, though her favorite recipes have not been recorded.

This recipe for Peach Fruit Bavarian will be welcomed by the hostess who has a luncheon close by. The gentle flavor of the salad or dessert—as you care to serve it— is most appealing to the fair sex. Though masculine tastes will equally enjoy its refreshing zest.

Instant nonfat dry milk is the surprise ingredient in this mold that's filled with peaches and citrus juices. Nonfat makes the gelatin mixture whip into cloud - like morsels, and it also increases the nutritive value of the dish.

Any fresh fruits may be used for garnish: sliced peaches, tangy orange sections, ripe berries, melon balls of assorted sizes and varieties.

Should you use a six cup ring mold, fill individual molds with the remaining mixture and use as center to decorate the main mold.

PEACH FRUIT BAVARIAN

Ring mold, 5-8 cups ...10-12 servings

2 tablespoons (2 envelopes) unflavored gelatin
1 cup water
2 12-ounce packages frozen peaches, thawed
⅔ cup instant nonfat dry milk
1½ cups orange juice
1-3 cup lemon juice
2 teaspoons orange and -or lemon rind
Yellow food coloring (optional)
Fresh and - or frozen fruits.

Sprinkle gelatin on water to soften; dissolve over hot water. Drain peaches, reserving syrup. Puree peaches in blender, mixer or through a strainer. Mix together gelatin, syrup, puree and nonfat dry milk; add juices, rind and few drops of yellow food coloring. If desired; chill until jelly - like in consistency. In a mixer or with a rotary beater, whip until fluffy. Pour into mold, which has been rinsed in cold water. Chill until firm. Unmold on large platter. Fill center with a mixture of sweetened fresh fruits, or frozen fruits in syrup, or some of both, such as: sliced peaches, strawberries, orange sections, grapes, bananas and melon balls. Garnish sides of mold with fresh fruits.

NOTE: If using smaller - sized ring mold, fill individual molds with extra Bavarian mixture.

# WOMEN



## More Teenage Volunteers Needed In Summertime

Teenagers with time on their hands this summer can make good use of that time if they are willing to give a helping hand to many worthwhile organizations. As a rule many students would be happy to do just that if they were contacted or had information on just how to go about such a thing.

Volunteer bureaus are increasingly seeking school-age volunteers. Volunteers not only benefit the agency and the people who use its services, but they also learn about their community and how to assume community responsibilities in a democratic society. Foreign visitors are constantly amazed at the way American volunteers pitch in and do a job for their neighbors. ... without pay.

Young people derive a particularly valuable benefit as volunteers; their work often brings them in contact with first-rate professional men and women, giving them an unusual opportunity to explore a variety of careers.

For an example, the "Pink Angels" who help out in our local hospital can learn a good deal about the medical and nursing professions, and the dietician's and hospital administrator's careers.

The teenager who helps supervise the activities of children in play school, church or just their neighborhood, may be inspired to become a social worker of on the other hand may find she would not want to become a teacher. The boy who works with youngsters at a community recreation center may decide on a career as a professional recreation leader.

Librarians, ministers, physical therapists, sociologists, health researchers, pharmacists, laboratory technicians—these are some of the professions and careers which have inspired young people as a result of their volunteer work.

In Boston, Mass., a number of high school boys who have driver's licenses undertake to do an important chauffeuring job for the local Red Cross chapter. In Chicago, Ill., a pretty 16-year-old girl spends her summer vacation working in a hospital, where she helps occupational therapists prepare recreational and therapeutic materials for their patients.

In Minneapolis, Minn., several hundred high school girls, all members of Y-Teens, embark on projects that span their community. Some work in a day care center for mentally retarded children, where they make stuffed animals for the boys and girls; others pay regular visits to a home for the blind, helping residents write their letters, still others spend hour after hour in a city hospital, cheering bedridden elderly patients.

And down Fort Worth way high school girls work far into the night sometimes to prepare a special emergency report for their local United Fund.

All of these young people are volunteer workers. Typically, they say they enjoy their work very much and derive a good deal of satisfaction from it.

Community agencies and churches and synagogues, local health agencies, recreation centers, homes for the aging and the handicapped, hospitals, the Red Cross and Junior Red Cross, these are organizations who need more help from teenage volunteers, esp the summertime. And youth groups like the Campfire Girls, 4-H and Scouts are among those who are encouraging members to volunteer their assistance.

So if the teenagers of our community sit around the house telling mother they have nothing to do, encourage them to sign up with a local group and contribute their services.

## China Grove NEWS

By N. F. HALL

Weekend guests of Mr. and Mrs. O. N. Laster Jr. were Mr. and Mrs. Travis Stubblefield of Odessa.

Mr. and Mrs. Don Goss and children of San Angelo visited Mr. and Mrs. D. L. Cotton and Mr. and Mrs. T. J. Webb over the weekend.

Mr. and Mrs. Bo Merket, Rodney and Craig of Colorado City visited his parents, Mr. and Mrs. Floyd W. Merket and Lucky during the weekend.

Weekend guests in the N. F. Hall home were Mrs. H. T. Coles, Jewel Ritchter, Mr. and Mrs. W. H. Prescott and Dona Kaye, all of Colorado City; Donna Prince, Bobbie Beene, and Diana Beene of Snyder; Mrs. George Beene of Odessa, and Mrs. Maggie Hall of Colorado City.

Mrs. C. E. Gail of Loraine was a guest of Mrs. Jim Merket Friday.

The 84 game played in the home of Mr. and Mrs. Hoyt Murphy Friday night was enjoyed by Mr. and Mrs. Jim Merket, and Mr. and Mrs. N. F. Hall. Refreshments of cookies, ice cream, fresh strawberries and peach topping, and Cokes.

Saturday night guests of Mr. and Mrs. Leonard Allen were Mr. and Mrs. J. D. Green of Amarillo.

### Fruit-Egg Punch

1 can (6 ounces) frozen fruit concentrate for punch
2 eggs, separated
2 tablespoon sugar
¼ teaspoon salt

Reconstitute fruit concentrate as directed on can. Beat egg whites until stiff but not dry; gradually beat in sugar. Beat egg yolks and need to solids beaten with salt until thick; gradually stir into punch. Fold in beaten whites. Makes 6 servings.

## Mrs. Odell Cox Hostess To Circle Meeting

The Nora Circle of Colonial Hill Baptist Church met recently in the home of Mrs. Odell Cox.

Roll call was answered with a Bible verse. Minutes were read and approved.

The Sarah Circle will present the program for Royal Service next month; therefore parts and discussion for a better program was in order. Each member brought fruit and filled a large basket, which was presented to patients at the Snyder Nursing Home. This was for community missions activity for the month.

Refreshments of peach chiffon pie and tea were served to Mrs. Aubrey Blalock, Mrs. Joe Feagan, Mrs. Billy Bob Hardee, Mrs. Gene McGee, and two visitors, Mrs. Ronnie Winkles and Mrs. Homer Garrett.

## Union 4-H Girls Have All-Day Meet

The Union 4-H Club met recently at the recreation hall of the Union Methodist Church for an all day meeting.

The girls made skirts which they will enter in the County 4-H Dress Revue in July.

A covered-dish luncheon was served at noon. Those attending were Lou Alice Mathis, Brenda Murphy, Elaine McArthur, Darlene Patterson, Melonie McConnell, Miss Butts, Mrs. Wayland Mathis, and several other mothers who assisted and supervised the sewing.

Ever add grated carrot to a potato salad. Nice for a change.

## DUNN NEWS

By LINDA STEWART

Guests of Mrs. Bettie Smith this week include Mrs. Roxie Ellard of Seagraves, Mrs. Julian Hammond of Colorado City, Mrs. Zula Miller, Margaret and Nancy of Snyder, and Mr. and Mrs. Olton Smith of Morenci, Ariz.

Mr. and Mrs. Bobbie White and daughter of Houston and Mr. and Mrs. Arch Crabtree and Glenda of Falacious were guests of Mr. and Mrs. Grady White and daughters this week.

Mrs. John Brown was taken to Root Memorial Hospital and entered as a medical patient Sunday.

Mr. and Mrs. Pete Rasco, William and Susie visited Mr. and Mrs. Kenneth Rasco in Roby Monday evening.

Margaret Goodlett is spending the week visiting Mr. and Mrs. H. L. Harrison of Caddo, Okla.

Mrs. W. A. Johnston, Billie Mattson and Charlene Johnston were in Dallas the past weekend. They attended the wedding of Mrs. Johnston grandson, Mr. Robert Johnston and Miss Mary Feree. Saturday at 8 p. m. in Memorial Christian Church. They also visited Mr. and Mrs. Francis Johnston.

Mrs. Tom Machen and Kathy of Snyder visited Mrs. L. Z. Ashley Sr. and Zula Sunday.

Barbara Nail visited in Wichita Falls the past weekend.

Pvt. Joe Scott is spending this week visiting his parents, Mr. and Mrs. L. A. Scott and sisters, Miss Gloria and Ann Scott, also his grandmother, Mrs. G. N. Allen. He has been stationed at William Beaumont General Hospital, El Paso and will leave Friday en-route to San Francisco and will go from there to Okinawa.

Miss Ellen White was a bridesmaid for the wedding of Miss Ganeal Howell and Mr. David Chambers in Plainview Church of Colorado City Friday night.

Rev. and Mrs. Luther Helm and children visited his mother, Mrs. M. W. Helm in Gorman Hospital Monday.

## Mrs. L. A. Scott Given Party On Birthday

DUNN (Spl) — Mrs. L. A. Scott was honored with a surprise birthday party in the Dunn community house Sunday afternoon.

Mrs. Ollie Richardson and Mrs. George Bowers were hostesses.

Guests presented Mrs. Scott with several gifts and refreshments of punch and birthday cake were served.

Those attending were Mrs. H. F. Billingsley, Mrs. Martin Murphy, Mrs. T. E. Grimes, Sr., Mrs. H. L. Fargason, Mrs. Nat Billingsley, Mr. Ollie Richardson, Mr. L. A. Scott, Clifford Fargason, Janice Fargason, Gloria and Ann Scott.

## Dunn 4-H Girls Hold Meeting

The Dunn 4-H Girls met Tuesday for a regular meeting at 4:30. Five members attended and learned to fix black-eye peas.

The next meeting will be held July 11.


**Barrow Furniture Co.**
2112 25th. St.
**Carpet-Installed with Heavy Pad**

| | |
|---|---|
| Viscose Carpet | 3.95 Sq. Yd. |
| Cotton Carpet | 4.95 Sq. Yd. |
| All Wool Carpet | 5.95 Sq. Yd. |
| 100% Nlyon Carpet | 5.95 Sq. Yd. |

**BRIDAL TEA**—Miss Ann Voss, bride-elect of Bill Preston was honored with a gift tea Tuesday evening in the home of Mrs. Barber Martin, 2206 Thirty-second Street. The honorees chosen colors of orchid and white were used throughout the home decor. The refreshment table was laid with a white lace cloth over orchid with crystal and silver appointments. The couple will exchange vows on July 4 in the Thirty-seventh Street Church of Christ.

Pictured above from left are: Mrs. John Voss, mother of the bride-elect, Ann, and Mrs. Howard Preston of Loraine, mother of the prospective groom. Hostesses were Mmes. R. J. Kidd, John Lynch, Jr. John Lynch, Sr., C. B. Tankersley, Earl McDow, Ennis Floyd, Jay Rogers, Rex Miller, J. W. Key, Annie Martin, Barber Martin and Thelma Hale.

## Knapp News

By MRS. BEN WEATHERS

Mr. and Mrs. C. C. James and Mr. and Mrs. Jake James and daughter of Snyder visited Monday night in the Cecil James home.

Mr. and Mrs. Grady Pierce of Clovis, N. M. and Mr. and Mrs. Nolan von Roeder of Snyder visited Monday afternoon in the Ben Weathers' home.

The Floyd Sorrells of near Fort Worth visited Monday in the Jim Sorrells home with local brothers and sister visiting too.

Mr. and Mrs. Ben Weathers visited Tuesday in the Sam Armstrong home near Cuthbert with Mmes. Armstrong and Weathers attending a morning coffee in the Marion Edwards home near Coahoma.

Mr. and Mrs. Wayne Crow and sons Jimmy and Kenny visited relatives at Bonham, over the weekend.

Janice Todd spent the first part of the week in the Loyd Ramsey home at Lubbock.

Mrs. Halley Browne and daughters attended the Cotton reunion at Seagraves over the weekend.

Mr. and Mrs. Raymond Robinson and family attended the Huddleston reunion at Towle Park, last Sunday.

A community welcome is extended to Mr. and Mrs. M. Duncan and two daughters who moved into the Amerada camp, Monday.

Mr. and Mrs. Albert Taylor and family returned Tuesday afrom a vacation in Mississippi.


Member Texas Optometric Association
**Drs. Blum and Nesbit**
OPTOMETRISTS
1825-25th. St.
Phone HI 3-3992

SPECIALLY BLENDED FOR SUMMER DRIVING Cosden's summer blend* is power rated to deliver maximum car performance during hot summer driving. You drive free of hot weather worry about vapor lock and power loss, while enjoying more miles per gallon performance from your car. In both Cosden Premium Ethyl and Higher Octane gasolines, you get top performance every day of the year—summer, fall, winter and spring. Fill up with power-rated Cosden today.

*Summerblend available from all Cosden stations June 1 —Sept. 15, 1961

## OUTDOOR GRILL SEASON

# Russians Have The Horses But How'll They Eat Them?

BY INEZ ROBB

After a couple of hours of research, I have come to the conclusion that Americans would rather eat Black Angus than Black Beauty.

Since Nikita Krushchev a few days ago ordered an increase in the production of horse meat for human consumption, I have thumbed through my cookbooks, and I have a fairly extensive library of such, in vain for a recipe calling for horse meat as an ingredient.

Even the one Russian cookbook I own — "How to Cook and Eat in Russian" — gets no nearer the subject than "Horse-radish, cold frozen, hot." But then, it was written by a White Russian, Princess Alexandra Kropotkin. Perhaps a more proletarian set of recipes might include a few tasty dishes made of horse meat.

My American, English, French, German, Spanish, Chinese and Pennsylvania Dutch cookbooks go as far as "Hors d'oeuvres" and "Horse-radish" but after that alas is discreet silence. The same applies to regional and church cookbooks usually published to raise money for some good cause, and the repository of endless goodies, all fattening.

Certainly horse meat is sold in France, but no mention of it sullies Samuel Chamberlain's magnificent collection of gourmet recipes, "Bouquet de France."

In this country, rattlesnake meat is canned as a delicacy and touted as a canape spread, thereby increasing tenfold the inherent hazards of the cocktail party. My husband goes to Luchow's just to eat the smoked eel. But horse meat? No!

Now I am not for horse meat, but I would take it every time in preference to rattlesnake filets, if I could have my druthers. It's not that I want either, but—

Yet to millions of Americans, the very thought of a pot roast nee Dobbin is as horrifying as if the meat were unclean or contaminated. Yet the horse is surely as clean as beef. Doubtless beef is fifty times better, too.

But I wonder how much of our antipathy to horse meat stems from our sentimental attachment to Old Paint. Just look at the current Westerns on teevee. At the end of the half hour, ain't hardly a thing alive but Old Paint. The unwritten law protects him. Homicide, si; horside, no.

One of the most enduring and indestructible legends in American life is that of the man who went hungry to feed his horse. Shoot his horse and eat it, in extremis? Perish forbid. Why, that would be an unthinkable form of cannibalism.

It is difficult for me to understand anything Khrushchev does. So I can't figure out why he didn't urge farmers to produce more beef rather than horses in his drive for more food. Nikita finds horse meat "very tasty," and I must admit that on one occasion I did, too.

In Algiers in 1943, another correspondent took me to luncheon at a black-market restaurant on the waterfront, a French restaurant crowded with Americans in uniform. On that particular day, the skimpy menu offered a choice of an omelet, broiled fish or beef a la mode.

I settled on the beef a la mode and so did my host. I was just arrived in Algiers after two weeks on an Army transport—and the pota to soup and the beef a la mode tasted like nectar and ambrosia.

At the conclusion of the meal, Bill White said to me, "Do you realize that we have each polished off a serving of horse meat?" Naturally, I had no such suspicion. If Bill expected me to faint, he was disappointed. It was one of the best meals I had in Africa that winter.

As far as I know, I have never eaten horse meat before or since. But if I ever have to eat it again, I want the French to prepaare it. For a nation that can make the snail not only edible but delicious, horse meat is no challenge at all.

(Copyright, 1961, by United Feature Syndicate, Inc.)

## It's All In Knowing What To Say

By HAL BOYLE

NEW YORK (AP)—So you're going abroad this summer, and you want to make friends.

Well, you can—that is, if you manage to keep your foot out of your mouth. It's all in knowing what to say.

People overseas are basically like the people who live next door to you. They'd rather listen to you praise them than brag about yourself.

They won't mind if you overdo it a bit. They understand exaggeration is a typical American trait.

Avoid making unfavorable comparisons. If you must speak about the United States, be humble. This will cause the startled natives to respect you—or conclude you are too ill or tired to brag. In any case they'll like you better.

Here is a sample glossary of the kind of remarks that will get you red carpet treatment abroad.

In GREAT BRITAIN:

"That was a dirty trick George Washington played on Lord Cornwallis...attacking just at teatime. It really wasn't cricket at all."

"Ever since we quit being your colony, we've had nothing but trouble, trouble, trouble."

"What wonderful summer weather. Here, let me lend you my umbrella."

"We did our best to be of some help to you in the second World War, but, my, we were awfully late getting into it, weren't we?"

"If our trained diplomats had as much training as your trained diplomats, the world wouldn't be in such a mess."

In FRANCE:

"You mean we're having snails in garlic butter sauce again tonight? goody, goody, goody."

"The service has been so wonderful, a 15 per cent tip doesn't seem enough. Please let me make it 25 per cent."

"You certainly are right, monsoor. American women are too bossy. They make slaves of their men. French women are much more feminine."

In RUSSIA:

"Da, comrade Khrushchev, it is a marvelous new steel plant. I wish we had a few like that back home."

"Here's a present: A brand new shovel—so you can bury us faster."

"Is that really a peasant" my, he's so well dressed—with those football shoulders and those wide, wide lapels. We sure could take a few fashion hints from you."

In GERMANY:

"Why, of course, I realize a swell fellow like you never could have been a nazi."

"It's a mystery to me why the other countries envy your progress. After all you work hard—and have discipline."

"You're absolutely right. We shouldn't have fought each other at all. We should have all simply ganged up on the Russians—just as you say."

## Police, Mosquitoes Won't Leave Him Alone

PORT ARTHUR, Tex. (AP)—A seaman aboard a Turkish tanker was thwarted twice in his efforts to remain in the United States—once by the police and again by Texas mosquitoes.

Uammer Ozkay, 28, tried to jump ship but was captured and returned handcuffed to the tanker Turugtreis.

As the tanker sailed for home Thursday night, the seaman squeezed through a porthole and dropped into the channel.

The Coast Guard spotted the Turkish seaman later, sitting on the bank in his underwear and batting at mosquitoes with his handcuffed hands.

"I do you no harm. Take me back," he yelled to the Coast Guard.

He was put aboard the Turkey-bound tanker.

## Herman B. Farmer, Enlists In US Navy

Herman B. Farmer of Clairemont Route enlisted in the US Navy June 28.

Farmer, son of Mr. and Mrs. Bruce W. Farmer, was graduated from Snyder High School in 1961.

Farmer is enlisted in the general field recruit training program. He will attend recruit training in San Diego, Calif., for nine weeks before coming home on a 14-day leave. After the leave he will attend a service school in San Diego.

## Crossword Puzzle

**ACROSS**

1. Perforate
5. Inclined walk
9. Surmount
12. Portent
13. Bib region
14. Peer Gynt's mother
15. Spruce
16. Hindu woman's garment
17. Grandfather of Saul
18. Mistake in printing
20. Ruth's mother-in-law
22. 2nd smallest state: abbr.
23. Stupefy
24. Sentimental
28. Young goats
31. Mohammed's adopted son
32. Weary
34. Animal park
35. Puff
37. Number
39. Lullaby
41. Judean king
42. Genus of nuthatches
44. Tedious
45. Rocky pinnacle
49. Italian seaport
51. Resort town in New Mexico
52. Cube root of one
53. Miscellany
54. Anc. Italian family
55. Crony
56. Perchlike fish
57. Pentacle

**DOWN**

1. Ossified tissue
2. Hebrew measure
3. Raise
4. Tropical herb genus
5. Happening as a consequence
6. First man
7. Disfigure
8. Publish
9. Give church sanction to
10. Precious alloy: Egypt.
11. Persian fairy
19. Wigwam
21. Northern sea bird
23. Outlines of motion pictures
24. Knock sharply
25. Palm leaf
26. Wandering musician
27. Bib. character
29. Legal fictitious name
30. Male descendant
33. Writing table
36. Little child
38. Tries the flavor
40. Man of fortune
42. Arrest
43. "Hebrides island"
44. Part of the eye
45. Hop kiln
46. Moslem marriage
47. Danish weights
50. Wing

| | | | | | | | | | | | | |
|---|---|---|---|---|---|---|---|---|---|---|---|---|
| P | A | S | | S | T | E | W | S | | C | O | W |
| A | R | T | | C | A | R | A | T | | A | C | E |
| N | E | E | | A | W | A | R | E | | B | A | T |
| I | N | E | R | T | | | D | E | B | A | R | |
| C | A | P | I | T | A | L | | L | U | R | I | D |
| | | D | E | V | I | L | | M | E | N | U | |
| P | A | D | R | I | V | E | R | | T | A | N | |
| O | V | E | R | | D | I | N | E | D | | | |
| T | O | P | I | C | | D | E | C | I | D | E | S |
| C | O | M | I | C | | | O | B | E | S | E | |
| W | A | S | | D | O | W | E | R | | A | T | E |
| O | D | E | | E | M | E | N | D | | L | E | D |
| N | O | D | | R | E | N | D | S | | T | R | Y |

Solution of Yesterday's Puzzle

## MISS YOUR PAPER?

DIAL HI 3-5486

Before 6 weekdays—9:30 Sunday

## MODEST MAIDENS

Trademark Registered U. S. Patent Office

"Hold her for a minute, boy, while I sign the register."

JOE PALOOKA

GRANDMA

KERRY DRAKE

DIXIE DUGAN

REX MORGAN

MARY WORTH

FERDINAND

DENNIS THE MENACE

BUCKLEY

# Bowden, Wooldridge Shine In LL Jousts

Catcher Murray Bowden of the Little League-leading Giants went on a slugging spree here Thursday to pace his team to a 10-0 victory over the Cardinals.

Bowden connected for a three-run homer in the third, then followed up with a grandslam blast in the sixth to personally account for a grand total of seven runs batted in for the night.

Which was more than enough needed, as Bill Greif managed to keep the Redbird batsquelled, as he chunked himself a one-hitter, a fourth-inning single by Roy Hunter being the only base knock as landed off him. In addition, he sent 13 Cards down swinging to add still more luster to his performance.

Lane McMillan went 3-for-4 to be the other big hitter of the evening for the Giants.

Starter David Smith was the losing hurler. He was afforded relief assistance by Steve Holder and Mickey Almond.

Tommy Wooldridge pitched and batted his Indian mates to a 1-0 whitewashing of the Athletics in the nightcap.

Both teams fought through five scoreless innings until the Tribe came alive in the sixth to break the deadlock. James Jones led off the frame with a single—his third of the game for a perfect night—after which Jerry Smedley uncorked another one-base blow. Wooldridge followed up by singling to score Jones and cap off the hard-fought contest.

Terry Holt, with two singles in three trips, was the top Athletic stickman of the game.

Eloy Benitez absorbed the loss for the A's.

★ ★ ★

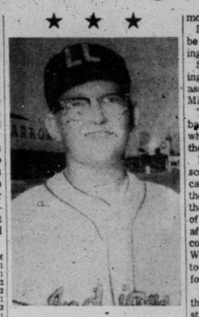

TOMMY WOOLDRIDE
In Starring Role

**Giants**

| | AB | R | H |
|---|---|---|---|
| Moffett, ss | 4 | 2 | 1 |
| Thompson, 2b | 4 | 1 | 1 |
| Ray, 3b | 3 | 1 | 2 |
| Bowden, c | 3 | 2 | 2 |
| Greif, p | 3 | 1 | 1 |
| McMillan, lb | 4 | 1 | 2 |
| Pollard, cf | 3 | 0 | 0 |
| Von Rosten, rf | 2 | 0 | 0 |
| Keller, lf | 2 | 1 | 0 |
| Rinehart, lf | 3 | 1 | 2 |
| Totals | 32 | 10 | 13 |

**Cardinals**

| | AB | R | H |
|---|---|---|---|
| Holder, 2b-p | 3 | 0 | 0 |
| Aldridge, lf-3b | 3 | 0 | 0 |
| Almond, c-p | 3 | 0 | 0 |
| Hunter, ss | 3 | 0 | 1 |
| Greer, 3b-lf | 3 | 0 | 0 |
| Black, lb | 1 | 0 | 0 |
| Williamson, cf | 1 | 0 | 0 |
| Barnes, rf | 1 | 0 | 0 |
| Holt, rf | 1 | 0 | 0 |
| Smith, p-3b-2b | 1 | 0 | 0 |
| Totals | 19 | 0 | 1 |
| GIANTS | 003 | 007 | 10 |
| CARDINALS | 000 | 000 | 0 |

**Indians**

| | AB | R | H |
|---|---|---|---|
| Chorn, 2b | 2 | 0 | 0 |
| Jones, ss | 3 | 1 | 3 |
| Smedley, 3b | 3 | 0 | 1 |
| Wooldridge, p | 3 | 0 | 1 |
| Tyson, cf | 3 | 0 | 0 |
| Clardy, lb | 3 | 0 | 0 |
| Patterson, c | 3 | 0 | 0 |
| Seeker, rf | 3 | 0 | 0 |
| Powell, lf | 1 | 0 | 0 |
| Valdez, lf | 1 | 0 | 0 |
| Totals | 30 | 1 | 4 |

**Athletics**

| | | | |
|---|---|---|---|
| Grimmett, ss | 2 | 0 | 0 |
| Corbell, 3b | 1 | 0 | 0 |
| L. Potts, lb | 3 | 0 | 0 |
| Laster, c | 2 | 0 | 0 |
| Fulks, lf | 3 | 0 | 0 |
| Holt, 2b | 3 | 0 | 1 |
| F. Benitez, rf | 3 | 0 | 1 |
| Garcia, cf | 0 | 0 | 0 |
| R. Potts, cf | 1 | 0 | 0 |
| E. Benitez, p | 2 | 0 | 0 |
| Totals | 30 | 0 | 4 |
| INDIANS | 000 | 001 | — 1 |
| ATHLETICS | 000 | 000 | — 0 |

*FRISCO IN SECOND NOW*

# As Willie Goes, So Goes Giants

Associated Press Sports Writer

Willie Mays is back to beltin' the ball again, and the San Francisco Giants are back in second place in the National League.

Since Manager Al Dark gave Mays a rest 10 days ago Willie has batted a fat .442 for 11 games with 19 hits—seven of them homers—in 43 at-bats. He's knocked in 12 runs in that span.

Mays rapped six hits, five for extra bases, and drove in seven runs as the Giants swept a twi-night doubleheader from the Phils Thursday night. Willie hit three homers in the opener, winning it 8-7 in the 10th with the 299th home run of his major league career. Then he tagged a triple and a double in the 4-1 second game victory.

That put the Giants in second place by .002 percentage points over the Los Angeles Dodgers, who lost 4-2 at Pittsburgh. It also put the Giants within 2½ games of first place Cincinnati, after the Reds dropped their third in a row, 15-8, to the Chicago Cubs in the only other NL game scheduled.

In the American League, Detroit beat the Chicago White Sox again, 5-2, for a two-game lead over the New York Washington defeated Cleveland 3-1, Baltimore won 6-2 at Kansas City and Boston rapped Minnesota 9-5.

Mays upped his batting average 13 points to .331 in the sweep and drove in five runs with his three homers in the opener. His first two, both two-run shots, were off reliever Dallas Green and gave the Giants a 4-4 tie after three innings. He won it with his 20th home run of the season, off Frank Sullivan (3-8).

In the second game, Mays tripled home the Giants' first run as they scored three in the fourth inning off loser Art Mahaffey (7-8). Billy Loes (5-5), knocked out as a reliever in the opener, took the nightcap with a five hitter.

In the first game, southpaw Ken Lehman started for the Phils, gave up a single and a walk—and left. Billy O'Dell started for the Giants, faced one man who singled—and gave first. Juan Marichal (6-4), working in relief for the first time, was the winner.

The seventh place Cubs, who lost only the opener of the four-game series, kissed the Reds goodbye with 17 hits, four of them homers, and beat Jim Maloney (4-4). Don Cardwell (7-5) was the winner. Cardwell slugged one of the Cubs' homers along with Billy Williams, Al Heist and George Altman—who now leads the NL with a .352 average.

Earl Francis (1-2) and reliever Elroy Face checked the Dodgers on three hits while the Pirates, blanked on four hits for seven innings, came from behind and beat Sandy Koufax (10-4) with four runs in the eighth.

*FIXES, SCHMIXES . . .*

# Football Placed Under Scrutiny

By DON WEISS
Associated Press Sports Writer

NEW YORK (AP) — Extension of the grand jury term to Dec. 29 increased speculation today that Dist. Atty. Frank Hogan's investigation of fixes in college basketball would move on to college football.

Hogan's office would make no comment or expand on the announcement of the third extension of the grand jury's term, which came in the wake of the indictment of New York lawyer Charles Tucker as a ninth alleged fixer in the three-month old basketball mess.

Reports, however, have been circulating that football would—or has—come under scrutiny ever since the arrest of convicted football fixer Aaron Wagman of New York as a basketball manipulator back on March 17.

Wagman, since indicted on 37 counts of bribery and attempted bribery in the basketball scandal, was free on bail when Hogan first moved. The 28-year-old New Yorker was preparing an appeal from his conviction in Jacksonville, Fla., on charges of trying to bribe a Florida football player for a game with Florida State last September.

Dave Budin, another alleged basketball fixer and former Brooklyn College player, last fall was arrested in Michigan after a University of Oregon halfback reported a bribe attempt concerning Oregon's football game with the University of Michigan. Bribery charges against Budin eventually were dismissed but he was convicted on a charge of registering under a false name at a motel.

Thursday's basketball disclosures, which brought the current scandal to a count of 37 players from 22 colleges involving 48 games, named Tucker on three counts of bribery and one of conspiracy involving players from Connecticut, Detroit, Columbia and New York University. Indictment of Tucker also described an alleged attempt to reach players at the University of Oregon.

Named were Charlie North and John Morgan, the No. 1 and 2 scorers last season for the University of Detroit, and James Granata, 21, of New York, a substitute for Oregon in 1959 and 1960.

Hogan said Lou Barshak, Michael Siegel and Budin—all of the New York area — conspired to bribe North and Morgan for $1,000 a game for four games, including one with top-ranked Ohio State. The players, Hogan said, got only $50 each for "spending money."

Granata, Hogan said was approached by Tucker last fall and asked to sound out Oregon players. Granata was agreeable, Hogan said, but "there is no evidence he did anything about it." Granata left school. North Morgan were dismissed by Detroit earlier this month.

In Tucker's dealings, Hogan said, he made offers to Pete Kelly of Connecticut, Ray Paprocky of NYU and Fred Portnoy of Columbia—all of whom have been mentioned previously in the scandal.

Barshak, who has been arrested in the concurrent investigation conducted by North Carolina authorities, and Siegel were roommates at Los Angeles City Junior College.

FRENCH RELAY TEAM CRACKS RECORD — Michel Jazy, right, takes baton from Michel Bernard at start of third leg of world record-breaking 6,000-meter relay event in Versailles, France. Jean Clausse, Robert Bogy, Jazy and Bernard combined efforts for time of 15 minutes 4.2 seconds for the distance of about four miles. They sliced 7.2 seconds off relay mark for the distance set by East German team in Poland in 1958 in time of 15.11.4. (AP Wirephoto via radio from Paris).

# BOWLING

**Roll 'n Hope League**
**Sevder Lanes**
**Monday Results**

High ind. games: Jean Richardson 206, Tva Martin 187, Cille Wilson 186.
High ind. series: Joan Richardson 547, Cille Wilson 514, Margie King 497.
High team games: Bill Wright Sign Co. 796-773-732, Jim's Welding Works 748, L. E. L. Sales 706.
High team series: Bill Wright Sign Co. 2134, Jim's Welding Works 2102, L. E. L. Sales 2012.
Split pickups: Joan Richardson 3-10, Faye Jean Williams 4-5, Peggy Haney 3-10, Eva Ross 3-10, Barbara Newman 4-5, Iva Martin 5-6-10, and 3-7, Riley Dunlay 2-10, Betty Darden 3-10.

**Standings**

| | Won | Lost |
|---|---|---|
| Bill Wright Sign Co. | 33 | 11 |
| Jim's Welding Works | 30 | 14 |
| Saltcrisko Bread | 24 | 20 |
| L. E. L. Sales | 23 | 21 |
| Canyon Theatre | 19 | 25 |
| Team 6 | 6 | 34 |

**FAST-MOVING MISS**—Snyder's fleet answer to female trackdom, Miss Janice Rinehart, will be running in the Girls' and Women's National Track and Field Championships in Gary, Indiana, tomorrow and Sunday. In the girls' competition of Saturday she will vie in the 75 and 100 yard dashes plus the 300 yard relay, while Sunday's women's action will see her entered in the 100 meter dash and 440 and 880 relays. She, along with eight other Texas Track Club members, departed for Indiana the middle of the week. (Photo by Jackson)

# SPORTS



# Harlin Hacks Phillips '66'

City Softball activity of last night was highlighted by the 11-0 two-hit shutout as hurled by Harlin's Guy Sullivan over Phillips "66".

Eddie Gregory and Charles Collins each singled for the losers for the only "66" bingles of the ball game.

Meanwhile, the Oilers teed off on starter-loser Clint Gregory early in the game to build up a large lead and win going away. Billy Andrews came on with two aboard in the third in relief of Gregory, and was greeted rudely by Sullivan, who blasted a home run for the final three runs of the game, as Andrews went on to chunk shutout ball from there on in.

Harlin's Jim Wesson doubled for the only other extra-baser of the game.

In the other scheduled game of the night Mixon Tires forfeited to R. E. Smith.

One makeup game was unreeled, with Denson Gulf winning it to the tune of 8-4.

Loper was the winner in that one and Rinehart the loser.

Howard Jones led the Gulfmen at the plate with two doubles and a single in four trips, while Jerry Franks went 2-for-3, including a triple. Ken Holt 2-for-4, with a three-bagger, also, and Loper and Dude Prince, each doubling.

Greenhill landed not a safety off Loper, but eight bases on balls and a series of fielding miscues combined to allow them to tally their four runs of the evening.

# Giants Roll To Victory; Braves Win

The Farm League Giants—riding high atop the standings—gained a full game over the second-place Cubs in action of Tuesday, as they whacked the Cardinals 14-4 while the Cubs were getting themselves bounced 8-6 by the Braves.

Bill Taylor led the Giant onslaught on Roxie Small and Terry Browning with a double and two singles in three at bats. Jerry Boyd singled twice for the winners, also.

Mark Wilson, with two one-base knocks, was the top Card hitter.

Terry Sterling and Randy Barnett shared pitching duties for the Giant nine.

The Braves rallied behind Bill Walker in winning out over the Cubs, with Walker hurling the first five frames to gain credit for the win. John Lacik came on at that point to pitch the sixth and final inning.

Starter Tommy Anger was the loser after gaining relief help from Paul Zeck in the fifth inning.

Wayne Allen, with a double and a single, paced the Braves at the plate. Lacik and Lee McNair each singled once to help things along, and Charles Brumit doubled.

Larry Coward singled twice for the losing nine to top their effort.

# Sports Blank Cats; Tigers Topple Yanks

Righthanded hurler Blake Roberts of the Pony League Sports chunked his way to a five-hit shutout win over the Cats here Thursday, 2-0, with a masterful job of control boosting him to the blanking.

Roberts, during his seven-inning hill stint, walked not a man, while losing mounsman Larry Jones issued a free ticket to only one. Jones was relieved late in the game by Leslie Brown, who pitched the final three outs of the game.

Sport catcher Mike Williamson drove out the only extra-baser of the game, a double in the second.

**Cats**

| | AB | R | H | BI |
|---|---|---|---|---|
| Ramirez, c | 3 | 0 | 1 | 0 |
| Black, 2b | 3 | 0 | 1 | 0 |
| Brown, ss-p-lb | 3 | 0 | 0 | 0 |
| Jones, p | 3 | 0 | 1 | 0 |
| Flynn, lb-ss | 3 | 0 | 0 | 0 |
| Cadena, ss-3b | 3 | 0 | 1 | 0 |
| Corbell, cf | 3 | 0 | 0 | 0 |
| Keller, lf | 2 | 0 | 0 | 0 |
| Pelon, rf | 1 | 0 | 0 | 0 |
| Thomas, rf | 1 | 0 | 0 | 0 |
| Totals | 25 | 0 | 5 | 0 |

**Sports**

| | | | | |
|---|---|---|---|---|
| Wall, lb | 3 | 1 | 1 | 0 |
| Weaver, 2b | 3 | 0 | 0 | 1 |
| Gray, 3b | 3 | 0 | 1 | 0 |
| Wiman, cf | 3 | 1 | 1 | 0 |
| Rogers, ss | 2 | 0 | 0 | 0 |
| Williamson, c | 3 | 0 | 1 | 0 |
| Finley, rf | 3 | 0 | 0 | 0 |
| Hasey, rf | 1 | 0 | 0 | 0 |
| Tatum, lf | 3 | 0 | 0 | 0 |
| Browning, lf | 2 | 0 | 0 | 0 |
| Roberts, p | 2 | 0 | 1 | 0 |
| Totals | 28 | 2 | 4 | 1 |
| CATS | 000 | 000 | 0 | —0 |
| SPORTS | 001 | 001 | x | —2 |

**Yankees**

| | AB | R | H | BI |
|---|---|---|---|---|
| Rios, lf | 2 | 0 | 0 | 0 |
| Robinson, lf | 2 | 1 | 1 | 1 |
| Jamie Crosson, 2b | 4 | 0 | 1 | 0 |
| Walton, ss-p | 4 | 0 | 1 | 0 |
| Taylor, cf-ss | 3 | 0 | 0 | 0 |
| Kruse, lb | 4 | 0 | 0 | 0 |
| Jimmy Crosson, 3b | 4 | 1 | 2 | 0 |
| Baize, c | 4 | 0 | 2 | 0 |
| Martin, rf | 1 | 0 | 0 | 0 |
| Marcum | 1 | 1 | 1 | 0 |
| Potter, p | 3 | 1 | 1 | 0 |
| Jones, cf | 1 | 0 | 0 | 0 |
| Totals | 33 | 4 | 8 | 3 |

**Tigers**

| | | | | |
|---|---|---|---|---|
| Mallard, rf | 3 | 0 | 0 | 0 |
| Randolph, ss | 4 | 0 | 0 | 0 |
| Hughey, 3b | 3 | 0 | 0 | 0 |
| Ashton, 2b | 4 | 1 | 4 | 1 |
| Jones, 3b | 2 | 1 | 1 | 0 |
| Stewart, c | 3 | 0 | 0 | 0 |
| Waddell, lf | 0 | 2 | 0 | 1 |
| Williamson, cf | 3 | 1 | 1 | 2 |
| Foreman, p | 3 | 0 | 3 | 1 |
| Totals | 24 | 7 | 9 | 5 |
| YANKEES | 120 | 003 | 6 | —6 |
| TIGERS | 001 | 005 | 1 | —7 |

Righthanded hurler Roberts struck out nine, Jones seven; and Brown whiffed the three batsmen he faced in the sixth.

The league-leading Roby Tigers slipped past the Yankees 7-6 in the nightcap, Tony Foreman going the distance and giving up eight hits for the victory.

Dalton Walton, who relieved starter Gail Potter during a sixth-inning Roby uprising, was the loser. Collectively, they gave up nine hits, six of which were at the expense of Potter.

Second sacker Bill Ashton rapped out four singles in as many times up to be the top hitting hand for the Tigers, while teammate Foreman helped his mound effort with three singles in three trips, and three RBIs.

Yank third baseman Jimmy Crosson was the big gun in his team's attack, as he racked up two-base hits in both the second and seventh innings.

# *Lady Keglers' Slate Annual Banquet Here*

The Snyder Women's Bowling Association annual banquet and election of officers will be held Saturday, July 1, at 7:30 p.m. at the Town House Restaurant.

Reservations should be in by 8 o'clock this evening, and may be left at either Tiger Bowl or Snyder Lanes.

The cost per person is $1.75, and all members are urged to be present.

In 16 years, Coach Tom Swayze's Mississippi baseball teams won 155 games and lost 73 for a .680 percentage.

# The STANDINGS

**TODAY'S BASEBALL**
By The Associated Press

**AMERICAN LEAGUE**

| | Won | Lost | Pct. | Behind |
|---|---|---|---|---|
| Detroit | 42 | 26 | .644 | — |
| New York | 41 | 27 | .620 | 2 |
| Cleveland | 42 | 33 | .560 | 4 |
| Baltimore | 40 | 34 | .541 | 5½ |
| Boston | 36 | 35½ | .521 | 7 |
| Chicago | 36 | 36 | .514 | 8½ |
| Washington | 33 | 41 | .446 | 14½ |
| Kansas City | 29 | 42 | .408 | 17 |
| Minnesota | 29 | 45 | .384 | 19 |
| Los Angeles | 27 | 47 | .365 | 20½ |

**THURSDAY'S RESULTS**
Detroit 5, Chicago 2
Boston 9, Minnesota 5
Washington 3, Cleveland 1, night
Baltimore 6, Kansas City, 2, night
Only games scheduled.

**TODAY'S GAMES**
Detroit (Bunning 7-6) at Baltimore (Fisher 5-6), night
Washington (Donovan 3-7) at New York (Ford 13-2), night
Cleveland (Bell 4-8) at Boston (Monbouquette 7-6 or Muffett 2-7), night
Chicago (Pierce 4-5) at Los Angeles (Moeller 3-5), night
Minnesota (Kralick 4-5) at Kansas City (Shaw 4-6), night

**NATIONAL LEAGUE**

| | Won | Lost | Pct. | Behind |
|---|---|---|---|---|
| Cincinnati | 44 | 25 | .611 | — |
| San Francisco | 41 | 30 | .577 | 3½ |
| Los Angeles | 42 | 31 | .575 | 3½ |
| Pittsburgh | 35 | 31 | .530 | 6 |
| Milwaukee | 33 | 31 | .516 | 7½ |
| St. Louis | 30 | 36 | .441 | 12 |
| Chicago | 28 | 41 | .406 | 14½ |
| Philadelphia | 22 | 44 | .333 | 19 |

**THURSDAY'S RESULTS**
Chicago (N) Cincinnati
San Francisco 4-1, Philadelphia 5-1, two night, first game 10 innings
Pittsburgh 4, Los Angeles 2, night
Only games scheduled.

**TODAY'S GAMES**
Cincinnati (Jay 9-4) at Milwaukee (Spahn 4-8), night
Los Angeles (Williams 6-7) at Philadelphia (Owens 1-6), night
San Francisco (McCormick 7-6) at Pittsburgh (Haddix 9-3), night
St. Louis (Miller 1-1) at Chicago (Brewer 0-2)

**AMERICAN ASSOCIATION**
**THURSDAY'S RESULTS**
Omaha 2, Dallas-Fort Worth 0
Indianapolis 4, Houston 1
Louisville 5, Denver 3


LeRoy Hessler
wishes to announce the change of the name of
West Texas Machine and Tool Company
to
West Texas Machine Incorporated
Effective July 1st, 1961
The Location and Mailing Address Remain the Same
1911 Avenue T — P. O. Box 1141
SNYDER, TEXAS

CONSCIENTIOUSLY YOURS

The prescription your doctor writes may call for numerous ingredients.

These must be compounded precisely — measured, weighed, powdered, sometimes heated, sometimes chilled and ultimately blended into a medicine.

Your pharmacist must be exactly right with his grams, cubic centimeters, percentages and other scientific guideposts.

During the process, to the exclusion of all else, we are in every way — conscientiously your servant.

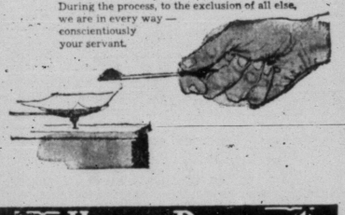

HALL DRUG CO.
606 EAST HIGHWAY
SNYDER Phone 3-4571 TEXAS

AUTO INSURANCE From Old Line Companies!
We Can Fill All Your Insurance Needs
Hugh Boren & Son
INSURANCE AGENCY
N.W. Cor. Sq. Phone HI 3-3555

for all your Printing Needs
Feather Printing Co.
2107-25th. Phone HI 3-6331

# Faith will overcome the most miserable circumstances

## ✝✝ faith will light up your soul in the darkest night ✝✝

You Are Cordially Invited by Every Pastor of This Area to Attend Church This Week

# SOURCE of POWER

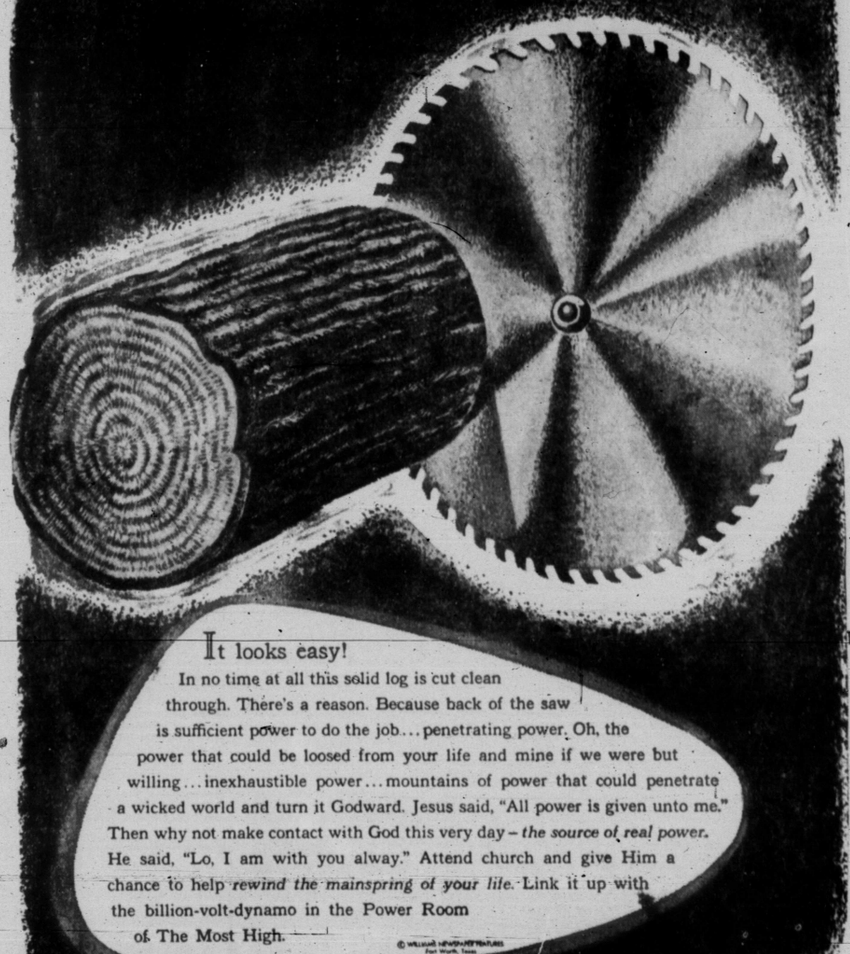

Sponsors Below Share the Invitation and Cost of This Page. Support God's Cause— Attend His Church Regularly

**HAVE FAITH IN GOD**

**TRUST ONLY IN HIM**

It looks easy!

In no time at all this solid log is cut clean through. There's a reason. Because back of the saw is sufficient power to do the job... penetrating power. Oh, the power that could be loosed from your life and mine if we were but willing... inexhaustible power... mountains of power that could penetrate a wicked world and turn it Godward. Jesus said, "All power is given unto me." Then why not make contact with God this very day – *the source of real power.* He said, "Lo, I am with you alway." Attend church and give Him a chance to help *rewind the mainspring of your life.* Link it up with the billion-volt-dynamo in the Power Room of The Most High.

© WILLIAM MEMMEN FEATURES Fort Worth, Texas

**This Feature Is Published With The Hope That More People Will Go To Church.**

**It Is Paid For By Firms 100% Interested In This Community.**

**Arrow Construction Co., Inc.**
"General Oil Field Constr."
2700-21st. St. — Ph. HI 3-4832
Paul Sizemore — J. P. Billingsley

**R S & P Railroad**
Standford Land, Agent

**Farmers Union Insurance Agency**
Bill Jordan

**Southwestern Brick & Tile Co.**
"Home Owned & Operated"
A. L. Martin & Sons

**The Deffebach Agency**
Lyle Deffebach

**Mixon Tire Company**
Jim Mixon

**Midwest Electric Co-Op, Inc.**
Roby, Texas
Johnnie Ammons, Mgr. & Parker Wetsel

**Burton-Lingo Company**
Raymond Williams

**Snyder National Bank**
Member F. D. I. C.

**Luther Transfer & Warehouse**
Agent for Allied Van Lines
Bob Henderson, Mgr.

**West Texas State Bank**
Member F. D. I. C.

**66 Cafe**
Mr. and Mrs. F. C. Hodges

**Bel-Air Village**
2701 Ave. X
Pearl Metcalf, Mgr.

**Snyder Theatres**
N. R. Clements

**Taylor Real Estate & Insurance**
"Farm Bureau Ins."
Sterling Taylor

**Hall Drug Company**
Emory Hall

**Dupree Motors**
"Your Rambler Dealer"
Bob Dupree — Jack Dupree

**Boss Electric Co.**
Mr. and Mrs. Hudson "Fant" Boss

**Stinson Drug**
Lee T. Stinson

**Ballard's Cafe & Truck Stop**
East Hwy. — Ph. HI 3-6641
Mr. and Mrs. Carl Ballard

**J. C. Penney Company**
Charles Hartman

**The Tiger Bowl**
35th. & B. S. Hwy. — HI 3-3313
Joe Bohannan

**Higginbotham-Bartlett Co.**
R. C. Patton

**Scurry Butane Company**
of Snyder

**Forrest Builders Supply**
Turner Beard

**Little Mexico Cafe**
2401 Ave. R — Ph. HI 3-9169
Mr. and Mrs. Carlos Mijares

**Central Tire Service**
Stanley Noah

**Gray's Style Shop**
Mr. and Mrs. Stanley Gray

**Wilson Motors**
Wm. H. Wilson, Jr.

**Holder Construction Co., Inc.**
C. O. Holder — Bob Holder
T. W. Holder

**Musslewhite Trucking Co.**
1400 17th. — Ph. HI 3-4421
Charles Musslewhite — James Patrick

**Hicks Air Condg. & Heating**
1812 30th. — Ph. HI 3-7161
Mr. and Mrs. G. W. Hicks

**Dryden's Shoes**
Bill Dryden

**Book Nook And Gift Shop**
3004 Ave. T — Ph. HI 3-4177
Virginia Schiebel

**Neal Machine Shop**
Ralph Neal

**Lad & Lassie Store**
Mrs. Dewey Odom

**— If A Man Prays Right Can He Live Wrong —**

## LEGAL NOTICE

NOTICE TO BIDDERS (IF SURETY COMPANY BONDS ARE REQUIRED) PROPOSALS FOR FURNISH ALL LABOR AND MATERIALS FOR CONSTRUCTION OF COMMUNITY CENTERS IN SCURRY COUNTY

Sealed bids will be received by the Commissioners Court of Scurry County, Texas, until 10:00 A. M. on Monday, July 10, 1961, in the Commissioners Court Room in the Courthouse in Snyder, Texas, at which time they will be opened and read, for furnishing all labor and materials and constructing complete Community Center Buildings in Scurry County, Texas, in the following communities: Ira, Hermleigh, Fluvanna, Ennis, Camp Springs, Union Grove, Dunn, Hobbs, Ballinger, Hylton, Ennis, Hobbs

# Church-State Controversy Could Plague Peace Corps

By JULES Loh

NEW YORK (AP)—The church-state controversy, recurring vexation of the New Frontier, now is threatening to plague President Kennedy's Peace Corps program.

The issue is to what extent the federal government may make use of established American missionary groups overseas to carry out the humanitarian objectives of the corps.

R. Sargent Shriver, director of the corps, has said the new program should supplement, not supplant, existing governmental and private aid efforts. In fact, of the $40-million budget which the corps has submitted to Congress for approval, $20 million would be spent through universities and voluntary agencies.

But Shriver has made it clear the government should see to it that no activities inconsistent with the Peace Corps were carried on, such as religious proselytizing or propagandizing."

Still, some staunch church-state separationists are skeptical that groups which have been working abroad for both religious and humanitarian purposes could put aside their religious motives in order to use government funds and Peace Corpsmen in their projects.

Director Shriver has said it would be in the interest of both economy and efficiency to use private agencies already trained in welfare work abroad because it will cost the government about $9,000 a year to train, equip and support each new Peace Corpsman.

The United Presbyterian Church in the U.S.A. and the American Jewish Congress, to name two groups, have expressed opposition to using overseas church agencies.

The Religious Society of Friends (Quakers) and the Roman Catholic Church both have come out solidly in favor of it.

The American Baptist Convention, while encouraging its members to volunteer for the corps, has urged strict caution to see that "no project sponsored by the Peace Corps shall further any religious cause."

The Rev. Dr. Robert E. Van Deusen, representing the National Lutheran Council at a Senate committee hearing on a bill to make the Peace Corps a permanent government activity, said his church had not yet decided whether it would enter cooperative projects with the corps but that he personally doubted it.

Director Shriver has said the corps would not contract with a religious group which confines its recruiting to members of its own denomination.

A spokesman for the National Catholic Welfare Conference, F. Robert Melina, said his church for one would be willing to accept non-Catholic Peace Corps volunteers on its overseas welfare projects.

The NCWC, which coordinates American Catholic enterprises, has even established a Peace Corps desk at its Washington headquarters to handle requests that Catholic individuals and agencies who want to participate.

As to the constitutionality of such participation, the Catholic magazine "America" felt the whole discussion unwarranted.

Noting many religious groups have worked in underdeveloped lands for years on such welfare projects as hospitals, agricultural cooperatives and sanitation schemes, the Jesuit-edited journal commented:

"It looks like constitutional nit-picking to argue that the Peace Corps may not take advantage of this experience and these contacts because of the separation of church and state. There is a job to be done; let's use the people who can do it."

# CHURCH NEWS



## CHURCH NOTES

### Trinity Methodist

The Rev. David Hamblin, pastor of Trinity Methodist Church, will have as his subject, "The Cost of Freedom," for the 11 a. m. worship service Sunday.

Sunday School will begin at 9:45 a. m., while the youth choir will meet at 5:30 p. m. and regular youth group meetings are set for 6 p. m. The evening worship service will begin at 7:30 p. m.

The senior youth group will have Bible study at the church at 8 p.m. Tuesday, with Bill McKinley to direct the study. Officers training for the WSCS has been set for 2:30 a. m. Wednesday, and the intermediate youth will meet for recreation and activities at 6 p. m. Wednesday. Choir rehearsal is set for 7:30 p. m. Wednesday.

On Thursday, the commission on finance will meet at 7 p. m. and the official board at 7:30 p. m.

• • •

### First Christian

The official board will be installed at Sunday morning services of the First Christian Church. The morning service will begin at 10:50 a. m.

Sunday School is set for 9:45 a. m. and evening worship for 7 p. m. The mid-week service is set for 7:30 p. m. Wednesday.

The Guild circle will meet at 7:30 p. m. Thursday in the home of Mrs. Harold Denson, 2426 Sunset.

• • •

### Grace Lutheran

"But We See Jesus" will be the sermon subject of the Rev. Walter L. Lentz for the 10:45 a. m. Holy Communion service at Grace Lutheran Church here Sunday. The Sunday School will begin at 9:45 a. m.

Every Saturday at 11:45 a. m. Rev. Lentz presents "Religion in the News" over KSNY.

• • •

### Avenue D Baptist

The Rev. T. L. Nipp will be guest speaker for the 10:55 a. m. worship service at Avenue D Baptist Church here Sunday.

Sunday School will begin at 9:45 a. m., Training Union at 7 p. m. and evening worship at 8 p. m. Bryan Shelburne will direct music for both worship services.

• • •

### Calvary Baptist

The Rev. Cecil F. Wagner, pastor, will preach at both services Sunday at Calvary Baptist Church. His subject for the Sunday morning service will be "Afterward," and for the evening service he will preach on the subject, "One More Night With The Frogs."

Sunday School will begin at 9:45 a. m. with a class for each age group and a "nursery" for babies. The morning worship service will begin at 11 a. m. Training Union at 6:45 p. m. and the evening evangelistic service at 8:00 p. m.

Mid-week prayer meeting will be at 8 p. m. Wednesday.

• • •

### First Methodist

Worship services will be conducted at 10:55 a. m. and 7:30 p. m. at First Methodist Church Sunday. Rev. Harry Vanderpool, pastor, will be at the pulpit. Church School begins at 9:45 a. m. Vesper Voices, junior age choir, youth and young adult fellowship groups will all meet for snack supper and program Sunday evening at 6 o'clock.

Regular first Sunday Communion will be served in the church sanctuary from 9:15 to 9:45 a. m. Sunday, prior to Church School sessions.

The church office will be closed Monday and Tuesday, July 3 and 4, Rev. Vanderpool announced.

• • •

### First Baptist

Dr. Glenn Bales will be guest speaker for the 11 a. m. worship service Sunday at First Baptist Church. His sermon may be heard over KSNY.

Dr. Bales is a field representative of Texas Alcohol Narcotics Education (TANE), with headquarters in Dallas. He was a pastor of several years before beginning his work with TANE. His last pastorate was at First Baptist Church in Algoa.

A special duet will be presented by Joe Cargile and Kathleen Mott, titled "Love So Divine."

At 7:30 p. m. the Rev. Walter A. Mitchell, pastor, will preach on the subject, "Our Heritage." A new growth plan for Sunday School has been launched. The slogan is "Let's Change the Picture," and is expected to accelerate attendance for the entire church program for the five Sundays in July. Each Sunday School department has set a goal for each Sunday in July.

• • •

### First Presbyterian

The sacraments of baptism and the Lord's Supper will be observed Sunday at First Presbyterian Church.

The Rev. R. Charles Spivey, pastor, will have as his sermon subject, "Taste and See."

On Thursday of next week the men of the church will have breakfast at 7 a. m. at the 66 Cafe.

• • •

### East Side C-C

Ray Bailey will preach at services Sunday at the East Side Church of Christ.

At 10:25 a. m. his subject will be "Ye Must Be Born Again," and at 6 p. m. he will speak on "Babes in Christ."

Bible classes will begin at 9:30 a. m. and midweek services are set for 7:30 p. m. Wednesday.

• • •

### St. John's Episcopal

The sacrament of Holy Communion will be observed at 8 a. m. and 10:30 a. m. Sunday at St. John's Episcopal Church. The Rev. Curtis Fletcher, vicar, will be the celebrant. Acolytes at the 8 a. m. service will be Alan Phillips and Winn McAlister, and at the 10:30 a. m. service, Pat Alexander and Tom Fletcher.

Rev. Fletcher will start a new series of sermons based on "The Apostolic Church," the first sermon being titled "The Teaching."

Acolyte training session for Group A will be held Sunday at 9:30 a. m.

John Stevens of Sulphur, Okla., nephew of the late Tony Holcomb, will be guest soloist at the 10:30 a. m. worship services during the summer months.

St. John's Church will have its annual observance of Independence Day, at 9:30 a. m. Tuesday. The sacrament of Holy Communion will be observed with Rev. Fletcher as celebrant.

• • •

### Union Baptist

"Experiences Explained" will be the sermon topic of the Rev. R. N. Tucker, pastor of Union Baptist Church, for the 10:30 a. m. worship services Sunday.

At 7:30 p. m. his subject will be "The Intimacy of Hearts." Both messages will be taken from the book of Philippians.

The ordinance of the Lord's Supper will be observed at the evening service.

At 6 p. m. Monday the Girls Auxiliary will meet for its first meeting of the month. The WMS will not meet Tuesday due to the Independence Day holiday.

"The Hour of Power" will be held at 7:30 p. m. Wednesday. The Bible study will be on the subject, "The Bible Doctrine of the Savior."

On July 7, the Brotherhood of the church will meet with the Brotherhoods of the district at the encampment in Stanton for the Brotherhood Roundup.

## Reds Unveil Bigger Jet

WASHINGTON (AP) — The Soviet Union's giant new jet bomber is more than 40 feet longer — and may be considerably more powerful than anything in the U.S. long range nuclear bomber fleet.

The new Soviet bomber, a four-jet delta wing craft, was unveiled in Moscow two days ago during practice flights for an air show there July 9.

It came as no surprise to U.S. officials here. They said the plane — designated by U.S. military authorities with the code name "Bounder"—has been under development for a number of years.

This suggested the Soviets may have the plane in quantity, although firm information was not available.

Public disclosure of the Bounder could be intended by the Soviets as a way of pointing up Soviet firepower at this time of deepening crisis over Berlin.

## Marilyn Has Emergency Operation

NEW YORK (AP)—Glamorous Marilyn Monroe had her gall bladder removed Thursday night in a two-hour emergency operation at Polyclinic Hospital.

Early today, the blonde beauty, 34, was reported in good condition.

Seven doctors were in attendance during surgery, including Marilyn's personal physician who had flown in from California.

Under sedation, the movie queen was wheeled into her private room where her ex-husband, former baseball great Joe DiMaggio, waited.

A hospital spokesman said, "The entire gall bladder was removed" during the operation, adding: "There were no complications and she is resting well."

Marilyn had been stricken on Wednesday with a gall stone attack and, accompanied by DiMaggio, was taken by ambulance to Polyclinic. It was her fourth hospital confinement in the last five months.

Originally it was announced she was being operated on for gallstones. However, after the operation got under way, the infected bladder was removed.

The gall stone surgery had been described in advance as a "major operation but not one of great peril."

A hospital spokesman said the normal convalescence period from gall bladder surgery is 10 to 12 days.

DiMaggio, who had been standing by at the hospital ever since Marilyn was admitted, has been seen with her a great deal ever since her divorce last winter from playwright Arthur Miller, her third husband.

Last February, Miss Monroe signed herself into the Payne Whitney Clinic of New York Hospital, a psychiatric institution. Later she transferred to Columbia-Presbyterian Medical Center for treatment of what was described as "emotional and physical exhaustion."

Last May she underwent minor gynecological surgery at Cedar of Lebanon Hospital in Hollywood.

## Congo Has Celebration

LEOPOLDVILLE, the Congo (AP)—With flags flying, a big parade and a beauty contest, Leopoldville turned carefree today in celebrating the first anniversary of Congo independence.

Clouds of political uncertainty blew in from the problem province of Katanga, but Congolese in this white-washed capital seemed determined not to let these mar the fun.

Four days of celebration in the troubled infant nation got under way Thursday with a football game. Other highlights are a competition to select Miss Leopoldville and and a round of diplomatic receptions.

Gen. Joseph Mobutu, the army strongman of the central government, mobilized thousands of his troops for a march before President Joseph Kasavubu and foreign diplomats.

Moise Tshombe, Katanga President, at odds politically with the Leopoldville regime but of late an avowed admirer of Mobutu, sent a contingent of 75 gendarmes to take part in the parade.

## Mathis Mayor Checks Ferry Service Route

MATHIS, Tex. (AP) — Mayor Milton Boatwright, armed with a heavy handsaw and a load of dynamite, walked a mile across the bottom of Lake Mathis Thursday.

The mayor, one of the owners of the Lagarto Ferry Towing Co., emerged and said everything was ready for the start of ferry service across the lake next week.

Boatwright, in his walk along the lake bottom, wore skin-diving garb. He checked the course the ferry will follow and made certain it is free of underwater obstruction. Several half-submerged trees along what had been the river bank had been blasted out of the water in recent months. Mathis is in south Texas near Corpus Christi.

## Houston Father Of 6 Thinks Of Christmas

HOUSTON, Tex. (AP)—A father of six children paid his city and school taxes early, on the theory that he could not afford to pay taxes in December and provide Christmas for his family at the same time.

Allen Rodgers, 32, tendered a check for $137.55. City officials say most citizens wait until the Dec. 31 deadline to pay.

Rogers, a meat inspector for the city, said today he had accumulated some overtime pay and decided to use it to pay his taxes.

Virginia and West Virginia were named for Queen Elizabeth I, the virgin queen.

## Catholic Prelate Will Cut Speeches Short

BOSTON (AP)—Richard Cardinal Cushing, who once made many speeches, says he is thinking of bringing along someone with a bell or buzzer—to tell him when to cut the talk short.

"I will get the gong when I hit the 15-minute limit," the cardinal writes in this week's edition of the archdiocesan newspaper, The Pilot.

The Catholic prelate, who delivered the invocation at President Kennedy's inaugural, wrote: "Someone has told me that you are fine for about 15 minutes, but when I get to the half-hour mark you are more interested in physical survival than in spiritual sustenance. From then on, you just live in hope."

O'REAR Furniture CO.
"Where Home Begins"
For The Best In
Quality & Price
See Us Before You Buy!
Easy Terms - Free Delivery
904-26th St. Ph. HI 3-4141

The Deffebach Agency
2608 Ave. R Ph. HI 3-5811

Phone your order in and it will be ready on your arrival-HI 3-5849
One Of Our Many Conveniences

HERE'S GOOD NEWS
THE OLD GRAY MARE IS WHAT SHE OUGHT TO BE
NOW

For the first time in Snyder we offer for your inspection and approval — REAL EATING PLEASURE.

GRAND OPENING — SAT., JULY 1st.

CLOWN DRIVE-IN
3900 Ave. S

As it is well known, THE HAMBURGER is and always has been, the number "1" sandwich in America, but we offer you THE number "1" hamburger (among other items)

The Clown Hamburger and its construction is nothing short of a culinary work of art

Jumbo is one word — Delicious is another — Together they describe our

Steaming HOT toasted 5" bun
¼ pound fresh ground pure beef
Crisp fresh chopped lettuce
Just right on pickle
Chopped fresh onion
Fresh slice ripe tomato
Slap 'O pure mustard

Each of these MASTERPIECES is a meal in itself for the hungriest and will stand for comparison with any you may have tasted anywhere.

How often on these summer days have you sat around and wished that you might be able to hop down somewhere and pick up some real GENUINE PIT BARBECUE, done expertly, tender and juicy; along with delicious Potato Salad and real ranch style red beans, either for your own enjoyment or to please the friends that may have dropped in? It is now available and as easy to get as picking up your phone. We have spared no expense in building a commercial pit and buying nothing but the very finest choice and prime meats done to perfection over glowing Oak Coals from beginning to end for your eating pleasure.

Catering to large or small group parties, and picnics is a specialty of ours and has been successfully for the last 26 years . . .

Summer time or any time — nearly everyone likes really fine CHILI. Chili is another one of our delicacies that we feel sure that will find its way to your stomach and heart. Our Chili is made from 100% pure meat with absolutely no artificial ingredients. It is made with Imported Mexican peppers and we suggest that it is absolutely the finest Chili that has or ever will grace your table.

Of course these above mentioned items are but a few of the many items that are listed on our menus. We will have a complete fountain service to accompany these fine foods, and we sincerely feel that every item purchased here will satisfy you to the utmost.

BARBECUE SANDWICHES

Now THERE is a title that has been abused, mistreated, lied about, has made people mad, disappointed, disillusioned and has all but made a farce of the very name.

YOU, the people of Snyder are invited to try our Genuine barbecued sandwiches, of which there are two — One is our chopped barbecue sandwich which is made, not of scraps, but of chopped choice meats and which has been a big favorite of our customers for many years.

The other is a sandwich which we most admit has been copied from another successful (very successful) business in east Texas that has been a boon to everyone East, West, North, or South who has ever tried it. These Sandwiches are designed (made would be an unjust word) and constructed with specially made fine imported twisted buns and sliced choice cuts of the finest beef available, expertly seasoned with our famous home made Barbecue Sauce. This Sandwich, we promise to please the most discriminating connoisseur of really fine Barbecues. ONE of these sandwiches is all that is necessary to satisfy the most ravenous appetite.

A REAL SPECIAL TREAT
THE ARISTOCRAT OF ALL SANDWICHES
JUICY BARBECUED HAM

There are many ways of preparing fine Hams but we believe that after much trial and error we have come upon a preparation that will absolutely please every palate and will cause discussion even in a drawing room.

A PARTING WORD

If you are particular about the quality of the food and the cleanliness of it's preparation, and the exspeedience of the service then we feel sure that the name "CLOWN DRIVE IN" 3900 AVE. S will become a familiar phrase in your vocabulary.

Your complete satisfaction and appproval is and always will be our constant AIM.