WEDNESDAY

THE SNYDER DAILY NEWS

VOL. 15, NO. 227 SNYDER, TEXAS (79549) WEDNESDAY, JANUARY 20, 1965 EIGHT PAGES—PRICE 5¢

Johnson Renews Oath Of Presidency

★ ★ ★ ★ ★ ★

Pleads For 'New Unity'

By WALTER MEARS

WASHINGTON (AP)—President Lyndon B. Johnson, inaugurated to his first full term, declared today the time has come for the United States "to achieve progress without strife and change without hatred."

"Let us reject ny among us who seek to reopen old wounds and rekindle old hatreds," the President said in his inaugural address. "They stand in the way of a seeking nation."

Johnson added: "I will lead as best I can. But look within your own hearts—to the old promises and the old dream. They will lead you best of all."

Johnson called on the nation to "join reason to faith and action to experience, to transform our new unity of interest into a new unity of purpose."

"For the time has come to achieve progress without strife and change without hatred," the President said, "not without difference of opinion, but without the deep and abiding divisions which scar the union for generations."

Johnson said his Great Society is not to be "the ordered, changeless, and sterile battalion of the ants."

"It is the excitement of becoming—always becoming, trying, probing, falling, resting, and trying again—but always gaining," he said.

If the nation succeeds, it will be "not because of what we have, but what we are; not because of what we own, but what we believe . . ."

We believe every man must someday be free," he said. "And we believe in ourselves."

"That is the mistake our enemies have always made," Johnson said. "In my lifetime — in depression and war—they have awaited our defeat. Each time, from the secret places of the American heart, came forth the faith they could not see or even imagine. It brought us victory. It will again."

Johnson said the United States was conceived in justice, and he said that means that all its citizens must "share in the fruits of the land."

"In a land of wealth, families must not live in hopeless poverty," Johnson said. "In a land rich in harvest, children must not go hungry. In a land of healing miracles, neighbors must not suffer and die untended. In a land of learning, young people must be taught to read and write.

"For 30 years I have believed this injustice to our people — this waste of our resources — was the enemy.

"Before this generation of Americans is finished, this enemy will not only retreat—it will be conquered."

The President declared that when any citizen "denies his fellow, saying: His color is not mine or his beliefs are different, in that moment he betrays America, though his forebears created the nation."

Family Holds Election On Baby's Name

TOWACO, N.J. (AP) — While the new-born baby lay in a maternity ward crib, most of his 15 brothers and sisters were debating an issue that would affect him for a lifetime.

They were holding an election to choose his name — pursuant to tradition in the family of Mr. and Mrs. Marius Spada.

The name of Dominick was bestowed Tuesday night on the Spadas' ninth son.

Two of the 13 Spada offspring voting favored the names John and Anthony but couldn't put a dent in the pro-Dominick faction.

"I guess the scholars won out," sad Spada. "They got the name from a priest, Father Dominick, who is a friend of the family."

Spada, 44, has no say in the balloting, which may or may not account for the fact that it wasn't until the 15th child was born that a son was named after him.

Spada's blonde wife, Anne, 39, gave birth to the 8-pound boy Sunday. Both were reported in good condition today.

One Injured In Louisiana Blast

SLIDELL, La. (AP)—An explosion and fire at a chemical plant near Slidell today injured one man.

A spokesman for Civil Defense said everything was under control shortly after the accident. The fire was confined to the inside of the plant, called GWECO.

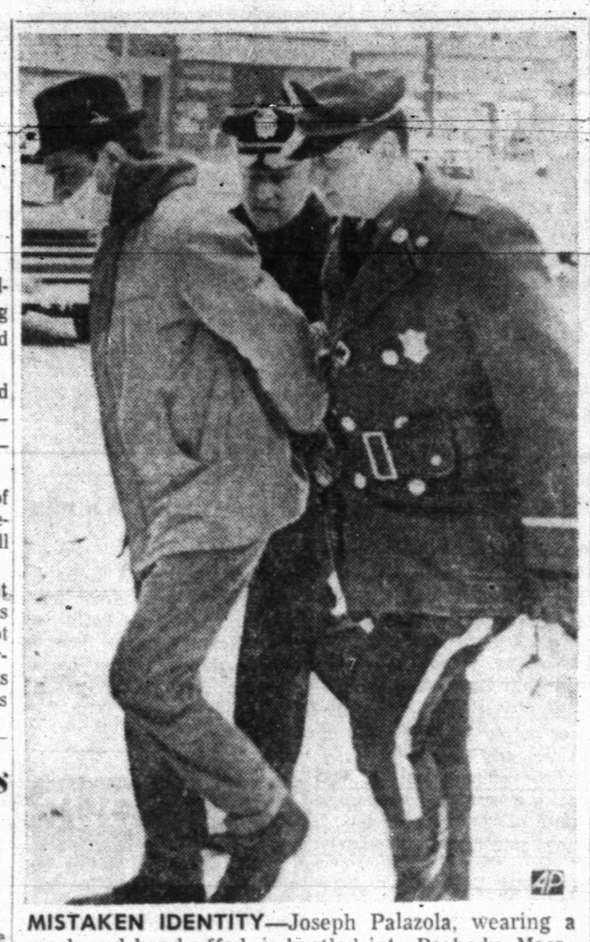

MISTAKEN IDENTITY—Joseph Palazola, wearing a mask and handcuffed, is hustled into Peabody, Mass., police station by Sgt. William Endslow, left, and State Trooper Barry Gorski. A dozen police stopped Joseph and his brother, Sebastian, at a road block thrown across the highway after a report that two men, one masked, had been seen leaving Gloucester bank. The brothers, from Gloucester, were released when questioning revealed Joseph is recovering from a rare kidney transplant and must wear the mask to guard against catching cold. Sebastian was driving Joseph to the hospital for a checkup. (AP Wirephoto)

Accepts 1st Full Term

WASHINGTON (AP)—Lyndon Baines Johnson of Texas, 36th President of the United States, took anew today his oath of office with a promise of "progress without strife and change without hatred."

Bareheaded under a pale sun that did not dispel winter's chill, the tall President soberly took the historic vow to "preserve, protect and defend the Constitution."

Then he assured the huge throng massed below him in the capitol plaza that in beginning his term as President in his own right: "I will lead as best I can."

Then the man who won an unprecedented election mandate with his promise to lead America into what he called "The Great Society" added, in his inaugural address:

"But look within your own hearts—to the old promises and the old dream. They will lead you best of all."

He called on his hearers, including millions of Americans watching on every major television network, to "reject any among us who seek to reopen old wounds and rekindle hatreds."

"They stand in the way of a seeking nation."

Unprecedented security precautions, distasteful to the intensely warm and humanity-loving President, were a grim reminder of this joyous day in Washington of the assassination that ended the life of his predecessor, John F. Kennedy.

The oath was administered by Earl Warren, white-haired chief justice of the United States, who wore his black robe.

Earlier, House Speaker John W. McCormack had given the vice-presidential oath to Hubert H. Humphrey of Minnesota, also swept into office in the deluge of votes last November.

The ceremonies included patriotic selections by the U.S. Marine Band.

The Most Rev. Robert E. Lucey, Roman Catholic archbishop of San Antonio, Tex., gave the invocation. He said "the fate of humanity is in our hands," and continued:

"We pray that Almighty God may grant to the leader of our country wisdom and understanding, strength and courage."

Prayers were offered up too by the Rev. George R. Davis of the National City Christian Church, Washington, the denomination to which Johnson belongs. The minister beseeched:

"Help our President, O God, to help us keep remembering that we are one family as a nation, and that we are but one nation in a family of nations..."

Other spiritual leaders offering prayers were Rabbi Hyman Judah Schachtel of Beth Israel Congregation, Houston; and Greek Orthodox Archbishop Iakovos.

Six limousines had brought the presidential party from the White House to the Capitol. In the first were the President, the First Lady and Sen. B. Everett Jordan of North Carolina, chairman of the joint congressional committee on the inauguration.

FIRST FAMILY PORTRAIT — President and Mrs. Lyndon B. Johnson and their daughters, Lynda, left, and Luci, made this family portrait during a picture taking session in the Yellow Room of the White Huose. (AP Wirephoto)

Cord May Figure In Wichita's Tragedy

WICHITA, Kan. (AP) — Brig. Gen. Murray A. Bywater says it is too early to tell whether a nylon cord found in a jet engine from a KC135 tanker plane contributed to the crash last Saturday which killed 30 people, destroyed 11 houses and damaged 25 to 30 others in a Wichita residential area.

Bywater, head of the investigating team, said Tuesday it was too early to draw a conclusion on how the cord got there. "At the moment," he said, "we don't feel it contributed to the crash."

The jet engines were sent to Tinker Air Force Base at Oklahoma City for examination.

Sir Winston Still Sleeps

LONDON (AP) — Sir Winston Churchill slept peacefully through the night and his restlessness is gone, his doctor announced today.

A medical bulletin issued just before noon said:

"There is little to record. The restlessness has gone and Sir Winston has slept peacefully through the night and morning. There will be another bulletin this evening."

It was the 12th bulletin issued since the 90-year-old statesman suffered a stroke last Friday.

"It is impossible, I think, to hope for a favorable outcome," said Dr. Harley Williams, director of the Chest and Heart Association, after the bulletin was issued.

"In a man of his terrific vitality what we are told in the bulletin is, in a way, what we might expect," Williams added.

A spokesman for the British Medical Association noted:

"The bulletin did not give any indication of any worsening of Sir Winston's condition."

The bulletin was issued 22 minutes after Lord Moran, Sir Winston's 82-year-old physician, arrived at the Churchill home for his usual noontime call on his patient. The doctor left the house a few minutes later.

Throughout the night a shivering crowd kept watch at the end of Hyde Park Gate, the dead-end street where Churchill has lived since 1955.

The door of No. 28 opened only once, at 1:55 a.m. Churchill's 24-year-old grandson and namesake, Winston Spencer Churchill, stepped out and drove off in his sports car.

The watchers assumed that Churchill had spent a quiet night. Tuesday his physician, Lord Moran, was called at 2 a.m. after Churchill suffered a setback.

The medical bulletin Tuesday night, issued at 9:21 p.m., said:

"Sir Winston has slept through the day and there is no appreciable change in his condition."

Medical experts interpreted the continued sleep as a sign of extreme weakness but an indication that Churchill was not in pain. Some earlier bulletins had spoken of extreme restlessness, variable pulse and circulatory weakness.

PROTEST VIET REGIME

Buddhists Plan Hunger Strike

By MALCOLM W. BROWNE

SAIGON, South Viet Nam (AP) — Five top Buddhist leaders are planning to begin a hunger strike Thursday and will fast until Premier Tran Van Huong quits or they die, Buddhist sources reported today.

Among the five monks reported planning to participate are Thich Tinh Khiet, aging patriarch of Vietnamese Buddhism, and Thich Tam Chau and Thich Tri Quang, the two most powerful Buddhist leaders.

The Buddhists also were planning to close their headquarters compound in Saigon as another gesture of protest. Street demonstrations by monks appeared likely.

In Hue, 400 miles north of Saigon, trouble appeared likely.

Brig. Gen. Nguyen Chanh Thi, civil and military governor of the area, warned Monday that unauthorized demonstrations in Hue would be broken up by troops and tanks.

Tuesday night students held another of their daily antigovernment rallies, and no effort was made to interfere with them.

The status of Huong's government remained up in the air.

The air force commander, Brig. Gen. Nguyen Cao Ky, touched off the latest crisis when he rejected appointment to Huong's Cabinet as minister of youth and sports.

Ky was one of four generals named Monday to Cabinet posts. The generals at first apparently accepted the posts, but then it became clear they were to give up their military jobs. Ky balked and the other three reportedly also changed their minds. An installation ceremony scheduled Tuesday was postponed indefinitely.

An associate of Ky said the 33-year-old general would accept the ministry post only if he retained command of the air force, if the Cabinet was further reshuffled, and if he were given a free hand in running his ministry. It seemed unlikely that the government would accept these conditions.

In the war against the Communists, two American advisers were wounded Tuesday night and about 45 Vietnamese killed or wounded when the Viet Cong blasted a district outpost 25 miles southeast of Saigon with mortars.

Boy Found Hanged

BEAUMONT (AP)—The body of a 16-year-old Orange County boy was found hanging today from a rafter of a barn behind his home at Bridge City

The boy was Robert McGilbery, and the discovery was made by his father, J. D. McGilbery. Justice of the Peace Dick Anders returned a verdict of suicide.

Astronauts Prepare For Gemini Flight

CAPE KENNEDY, Fla. (AP) — The space agency and astronauts Virgil I. Grissom and John W. Young today began preparing for the first U.S. two-man space flight following the success of the final unmanned launching in Project Gemini.

The success Tuesday ended months of frustration for America's man-in-space plans and opened the way to three, possibly four, tandem astronaut flights this year.

Grissom, who made a 15-minute suborbital space trip in the Mercury program, and Young are slated for an April date with the stars. They are to take a three-orbit, five-hour ride to check spacecraft systems.

Grissom, 38, is an Air Force major. Young, 34, is a Navy lieutenant commander. They have been training for their space journey for several months.

Tuesday, an unmanned duplicate of their Gemini craft rocketed over a 19-minute suborbital course and was recovered intact after parachuting into the Atlantic 2,150 miles southeast of Cape Kennedy.

Adult Classes Are Planned

Adult classes at Snyder High School for the spring semester will be organized next week, Ben Brock, principal, has announced.

The organizational meeting will be held at 7 p.m. Monday in Room 124 at the high school.

Classes will be offered in typewriting, bookkeeping, arts and crafts and in industrial arts if there is sufficient demand. A minimum of 12 students is required for a class with tuition fees set at $20 each for a 15-week course. However, if as many as 15 sign for a class the tuition will be $16 each.

Classes will meet on Monday and Thursday nights from 7 to 9 o'clock.

During the fall semester, classes in shorthand, arts and crafts and industrial arts were taught by Sharon Henrich, Mrs. Elwood Jones and Ronald Foy, respectively.

Front Brings Little Change In Weather

By The Associated Press

Another touch of winter eased across Texas today, and there was a promise of a little rain over about the north fourth of the state.

It was a rather puny front and no sharp changes in temperature were predicted. Before daylight the forward edge of the cooler air stretched from Wichita Falls westward to Midland.

Light rain fell near Sherman in early morning.

The changing weather was expected to bring occasional rain in the southeast edge of Northwest Texas tonight and in the north part of the state's north central and northeast sections tonight and Thursday.

Forecasts called for lower temperatures overnight in the north, but nothing more severe than lows down to 27 in the Panhandle-Plains area. Continued warming was in prospect for the rest of the state.

Top temperatures Tuesday ranged from 73 degrees at Laredo and 72 at Wink down to 56 at Amarillo.

Readings early today were generally above freezing except in the Panhandle, where Amarillo recorded 26 degrees.

Billie Sol Moved To El Paso Cell

EL PASO (AP) — Billie Sol Estes occupied a four - man county jail cell today on what may be his last stop en route to a federal prison.

He was driven 440 miles from Abilene Tuesday by Deputy U.S. Marshal William Black. They arrived about 10 p.m. after an 11-hour journey and El Paso Sheriff Mike Sullivan booked the former farm promoter at once.

Estes was arrested at his Abilene home Monday after his $100,000 bond was revoked by U.S. Dist. Judge R. E. Thomason of El Paso. That step followed a U.S. Supreme Court decision not to hear Estes' appeal from a 15-year prison term for mail fraud and conspiracy.

Defense lawyer John Cofer telegraphed Supreme Court Justice Hugo Black Tuesday to ask that Judge Thomason's bond revocation order be rescinded. Apparently no action had been taken on the request.

Estes spent three days in jail here after he was first arrested by FBI agents March 29, 1962. It took that long for counsel to persuade Thomason to reduce his bond from $500,000 to $100,000.

The only other time he has been jailed was in Dallas last fall when U. S. Dist. Judge Sarah Hughes lodged him a hold-over cell for two hours. Estes stayed there until she consented to let him post a new bond in another case.

The former promoter was convicted in Thomason's court here in 1963. The conviction grew out of mortgage deals involving millions of dollars and supposedly secured by thousands of steel fertilizer tanks. Most of the tanks proved non-existent.

Estes was rumpled and camera-shy as he arrived. Also in the party were Sheriff George Maxwell and agent Lloyd Owens of the Texas Liquor Control Board, both of Abilene.

Mr. and Mrs. Paul Lione, business partners with Estes in an El Paso export-import shop, waited at the jail five hours to meet him. They went home 30 minutes before he arrived.

Split City Vote Plea Is Rejected

AUSTIN (AP)—The Third Court of Civil Appeals rejected today a court attack on legislative apportionment laws allowing all voters in urban counties to ballot on House candidates.

The state appeals court upheld a lower court ruling against the contention of a Houston Negro that House members from big cities should be elected from neighborhood-sized districts.

The Negro, Robert Hainesworth, contends the present system excludes members of his race from serving in the state legislature.

Almost half of the 150 Texas House members are from 17 multi - member districts. There are 77 single-member districts.

Legislators have mentioned districts of less than county size in recent discussions of how to satisfy federal court requirements that state legislatures be apportioned on an equal population basis. Texas is under a federal court order to redistrict its legislature by Aug. 2, 1965.

Hainsworth argued before the court Dec.16 that the present system has excluded Negroes from the Texas House all of this century.

He contended the 14th amendment to the U.S. Constitution bars the present system, which he says allows "whites to veto the candidacy of a colored man at any time." Harris County Negroes are outnumbered 993,385 to 246,351, he said.

Asst. Atty. Gen. John Reeves argued at the hearing that the present system is "specifically authorized" by the state constitution and that U.S. Supreme Court decisions have upheld the use of at-large elections of legislators.

In an unsigned opinion the court said today that Hainsworth "presented a very able argument as to the merits of his case.

"However, his arguments are political in nature and their consideration should be by the legislative branch of the government and not by the courts.

"For this reason and also for others, we must hold that the judgment of the trial court was correct," the opinion said.

WEATHER

SNYDER TEMPERATURES: High Tuesday, 67 degrees; low, 32 degrees; reading at 7 a.m. today, 38 degrees.

North Central Texas: Partly cloudy this afternoon and tonight. Mostly cloudy and occasional light rain late tonight and Thursday. Cooler Thursday and in north this afternoon and tonight. Low tonight 33 in northwest to 48 in southeast. High Thursday 45-55.

Northeast Texas: Considerable cloudiness this afternoon and Thursday. Occasional light rain Thursday. Cooler Thursday and in north tonight. Low tonight 37-42. High Thursday 45-55.

Northwest Texas: Fair this afternoon and considerable cloudiness in south this afternoon and Thursday. Occasional light rain in extreme South late tonight and Thursday. Cooler this afternoon and tonight. Low tonight 20 in north to 38 in southeast. High Thursday 45-55.

South Central Texas: Cloudy to partly cloudy this afternoon and Thursday. A little warmer this afternoon and tonight. Low tonight 45-55 in north 53-63 in south. High Thursday 65-75.

Southeast Texas: Cloudy to partly cloudy this afternoon and Thursday. A little warmer this afternoon and tonight. Low tonight 45-58. High Thursday 65-73.

Southwest Texas: Cloudy to partly cloudy this afternoon and Thursday with occasional light rain extreme northwest Thursday. A little cooler in northwest tonight and Thursday. Low tonight 40 in north to 53 in south. High Thursday 67-75.

Dear Abby...

By ABIGAIL VAN BUREN

DEAR ABBY: My problem is jealousy. I am 24 and my husband is 26. We've been married two years and have a beautiful baby daughter, and we're still very much in love.

I know there is absolutely no basis for my jealousy, but I can't help it. Here's an example: At a party recently, the center of attention was a blonde with a good figure, which she showed off by wearing skin-tight red stretch pants and a red sweater. Every man there danced with her, but when my husband did, something inside me exploded.

I walked out and went home alone. I was hurt, humiliated and mad. My husband came home right after me and was shocked at my behavior. I know there was nothing to it, but this happened over a month ago and every time I get a mental picture of my husband dancing with that blonde I get all worked up inside again. Is something wrong with me? How can I control this terrible jealousy?

JEALOUS

DEAR JEALOUS: Since we are not all equally endowed (looks, brains, health, money, opportunity), it is only natural for those who lack what others appear to have in abundance to be "jealous." You can control your jealousy by counting your blessings. When that mental picture creeps into your mind, go pick up your baby. Or look at your husband's picture, and thank heavens for what you HAVE.

• • •

DEAR ABBY: Our landlady is the nosiest woman in the world. The other tenants in our building have warned us against her. They say they've caught her going through their drawers, closets and even reading their mail when they've come home unexpectedly. My husband and I both work during the day, and I don't want her snooping around my place while we're gone. She tells the tenants that she has to have keys to all the apartments because in case it rains and nobody is home she wants to be able to get in to close the windows. My husband says we should give her a key. I say no. What do you say?

LIKES PRIVACY

DEAR LIKES: If you prefer privacy to a snoopy landlady, you had better move. Because, like it or not, the landlady has the last key.

• • •

DEAR ABBY: I read the letter from the woman signed WANTS TO LEARN. The poor soul said she was 32 years old, had quit school in the 6th grade, and when she told her husband she wanted to go back to school and finish her education, he laughed at her.

Please give her my message: I am 75 years old, and I drive 20 miles each way to go to evening school in West Palm Beach from 7 P.M. until 10 P.M.

Tell that woman that a person is never too old to learn, and she should inform her husband, who never got through the seventh grade himself, that if he wants to be a "nobody," she doesn't intend to be a "nobody" with him. (Sign me) —

STILL LEARNING

• • •

DEAR ABBY: "WANTS TO LEARN" is to be commended. I am an English teacher who teaches children in day school and adults in night school. I have found that the average night school student is a better student (he learns faster and is more conscientious) than the average day school student. It is not true that the older one is the more difficult it is to learn. All one needs is the proper motivation. More power to our senior citizens!

A TEACHER

• • •

Troubled? Write to ABBY, Box 69700, Los Angeles, Calif. For a personal reply, enclose a stamped, self-addressed envelope.

• • •

For Abby's booklet, "How To Have A Lovely Wedding," send 50 cents to Abby, Box 69700, Los Angeles, Calif.

Today Ends Texas Baptist Conference

DALLAS (AP)—Church members and ministers today must put faith in the supernatural —faith in a power that defies description and analysis, a Baptist seminary president said today.

Dr. H. Leo Eddleman, who heads the New Orleans Theological Seminary, made the statement in addressing the final assembly of a three-day Texas Baptist evangelism conference.

Christians living in an era when many have made a fetish of science must remain aware that there is a Divine Creator who has a purpose for every human being, he said.

Glowing predictions about the joys of heaven were made in a sermon by Dr. Charles Howard, a retired college Bible teacher from Buies Creek, N.C.

It was his second address at the conference. He urged fellow ministers in his audience Tuesday night to preach the Gospel as it concerns everything from tobacco to race relations.

He told about a Negro woman who reared him after his mother died and said:

"Nobody paid her a cent for taking care of me. She did it because she loved me."

At another point he recalled that a fellow preacher who chewed tobacco once asked if he thought Christians would have to give up tobacco.

"No," Howard said he replied, "I think you can get to heaven without giving up tobacco—but you can't spit up there."

More than 10,000 attended Tuesday night's session, at which Dr. R. G. Lee, 78, a retired Baptist evangelist from Memphis, Tenn., called for "potent preaching that has the heat of the sun in it . . . preaching with all-consuming fire, heart-fire in it."

Humphrey Begins New Experiences

By HARRY KELLY

WASHINGTON (AP) — Hubert H. Humphrey, the man who battled so hard for the presidential nomination four years ago, begins today his "new life and new experiences" as Lyndon B. Johnson's vice president.

For the bustling, staccato-talking Minnesotan, the new life may be a bit tight here and a bit loose there, like the new dinner jacket he hopes to wear at tonight's inaugural ball.

"I'm going to put on my new tuxedo, if they get it altered," he promised a throng of friends and well-wishers.

Humphrey has already tried on his new life for size — and he has been slightly altered to fit it.

He and his wife Muriel know things won't ever be quite the same for the Humphreys. Now and then they look back. With tongue partly in cheek Humphrey acknowledged, "I have all sorts of mixed thoughts."

You could see some of the change Tuesday night as he made the rounds of a big three-ring reception in his honor at a local hotel.

The old Humphrey, the "Happy Warrior" of the campaign only 10 weeks or so ago, would have plunged into the crowd, shaking hands, patting backs and talking, talking, talking.

Tuesday night the Secret Service slipped him along back corridors so that he made his grand entrance close to the speaker's platform in each of the three rooms of the reception.

The old Humphrey had a way of forgetting the clock when talking to people. He'd shake off campaign aides who tried to get him moving along to the next stop. "These people came to hear me," he'd say.

Tuesday night he had his eye on the clock.

He had a date to attend the inaugural concert with President Johnson, and he told the hundreds who packed the vast hotel ballroom that the concert begins "at 8:30 p.m. on the dot."

It would not be good to keep the President waiting, particularly the night before his first day on the job.

But the high-domed man began talking to the hundreds of people who had paid $5 a ticket to see him. It was the same old Humphrey — quipping one moment, sentimental the next; introducing his relatives and friends and politicians from back home; asking the crowd's prayers so that he would be worthy of their friendship and support; asking its prayers that he be a good vice president and a help to Johnson.

Ship's Crew Questioned

HOUSTON (AP) — Questioning of crewmen off the ill-fated S. S. Smith Voyager continued today before a Coast Guard board of investigation.

The inquiry began last week in New York, shifted to Houston Monday and is expected to move to New Orleans Thursday.

The freighter sank in the stormy Atlantic 780 miles southeast of Bermuda 28 hours after 38 of her crew members abandoned ship Dec. 20.

A night engineer aboard the vessel during its nine days in port here said Tuesday he would not have shipped out on the vessel if a berth had been open because of "failure of some of the equipment to work properly."

It carried a cargo of grain on the final voyage. Four crew members lost their lives.

Says Texas Hospitals Will Close

WASHINGTON (AP) — The secretary of health, education and welfare has confirmed reports that Public Health Service hospitals at Galveston, Tex. and six other cities will be closed during the next four years.

Secretary Anthony Celebreeze said Tuesday that the hospitals to be closed will be converted to out-patient clinics under a plan to improve patient care and effect economies.

Hospitals at Galveston, Boston and Norfolk, Va., will be closed during fiscal 1967, he said. Hospitals at Chicago and Memphis will be closed by June 30, 1965; at Savannah, Ga., by June, 1966, and at Detroit in either fiscal 1968 or 1969.

To be modernized and expanded meanwhile are hospitals at Staten Island, N.Y., Baltimore, New Orleans, San Francisco and Seattle. Bed capacity will be increased from 1,937 to not more than 2,400.

Groups eligible to receive for care in Public Health Service hospitals include merchant seamen and uniformed members of the Coast Guard, Coast and Geodetic Survey, and Public Health Service employes and their dependents.

Dallas Negro Woman Killed By Train

DALLAS (AP) — A Texas & Pacific freight train struck and killed Mrs. Bessie Taylor, 44, a Dallas Negro, as she leaped from a stalled pickup truck yesterday. Her husband Otis, 51, jumped to safety from the other side.

PAY YOUR POLL TAX
Snyder Jaycees

Police Hail Breakthrough In Houston Murder Case

HOUSTON (AP)— Investigators hailed their first major break today in the baffling strangulation of a comely 26-year-old mother.

The slain woman, Mrs. Marjorie Wills, was found in an icy ditch Saturday. She was beaten, stabbed, raped and strangled after leaving her job at a Houston airport flight insurance booth shortly after midnight Friday.

Her missing clothing was found Tuesday and a man volunteered he may have witnessed her struggle with the strangler.

E. J. Schwab, 21, said his car lights disclosed a struggle inside a moving car in front of the airport terminal about midnight Friday.

"A woman appeared to be struggling to get out of the car," he said, "but the man driving pulled her back toward him."

He described the car's driver as a big man in his 40s or 50s with black curly hair, a "wide face" and dark complexion.

The car was a dirty four-door 1958 sedan with clothing on a side hook in the back seat, he said.

Parts of Mrs. Wills' clothing were found almost simultaneously Tuesday afternoon in two spots—on the west side of the airport and near where the nude body was found in Brazoria County about 7 miles from Pearland.

Detective O. L. Walker said it appeared Mrs. Wills almost certainly was undressed near the airport and stabbed later in her attacker's car or after she was taken from the car.

Detective Paul Nix said:

"It appears Mrs. Wills knew her murderer, and the reason she was killed was because she could identify him."

Member Texas Optometric Association
Drs. Blum and Nesbit
OPTOMETRISTS
1825 25th. St.
Phone HI 3-3992

Rip Van Winkle couldn't sleep with nagging backache

Now! You can get the fast relief you need from nagging backache, headache and muscular aches and pains that often cause restless nights and miserable tired-out feelings. When these discomforts come on with over-exertion or stress and strain—you want relief—want it fast! Another disturbance may be mild bladder irritation following wrong food and drink—often setting up a restless uncomfortable feeling.

Doan's Pills work fast in 3 separate ways: 1. by speedy pain-relieving action to ease torment of nagging backache, headaches, muscular aches and pains. 2. by soothing effect on bladder irritation. 3. by mild diuretic action tending to increase output of the 15 miles of kidney tubes.

Enjoy a good night's sleep and the same happy relief millions have for over 60 years. For convenience, ask for the large size. Get Doan's Pills today!

Doan's

Terrorist Attacks Cease In Chicago

By WILLIAM J. CONWAY

CHICAGO (AP) — "It has stopped. Thank God."

James McMahon, assistant director of the Illinois Department of Public Safety, so answered a reporter's query about what had happened to the series of bomb and fire attacks on restaurants, night clubs and other places.

A blast knocked out a wall of the Homestead restaurant in Proviso Township Nov. 29. It went down on the list of such crimes as No. 80 in a three-year sequence.

But in recent weeks the hiss of such set fires and the boom of explosives have been missing from the Chicago area.

"Intensive investigations."

Both McMahon and Charles Siragusa, director of the Illinois Crime Commission, used that phrase in separate interviews Tuesday.

McMahon heads a joint cooperative effort started in 1963 by officials of seven counties in northeastern Illinois at the behest of Gov. Otto Kerner.

McMahon recalled that rewards of $11,000 had been posted for information that could lead to the arrest and conviction of the terrorists.

"Not one call or one letter came in," he said.

A special Cook County grand jury last fall returned 20 indictments but indicated it wasn't satisfied.

Jurors said they suspected that some of the 200 witnesses had withheld information.

Salvatore Abruscato, 34, was convicted Tuesday night by a criminal court jury of setting fire to a restaurant he operated in an attempt to collect $15,000 insurance. The case was the first to be tried as a result of the grand jury's indictments.

Franklin Oaks, 33, who had worked as a chef for Abruscato, was the state's principal witness. Oaks, who testified that Abruscato paid him $100 to set fire to the restaurant last Aug. 17, is awaiting trial.

Abruscato was tried on charges of conspiracy to commit arson and intent to defraud insurance companies. Sentence was delayed pending a hearing on a motion for a new trial.

Siragusa said hearings his agency conducted last month demonstrated that money via insurance and intimidation had been the main motives.

He expressed the belief the Chicago crime syndicate was "tied up with a few places."

One apparent reason for the lull — if that's what it is — is the heat generated by news and comments on the subject.

McMahon said: "The public is aroused through the cooperation of news media."

TODAY'S MARKETS

FORT WORTH (AP)—Cattle 400; calves 200; utility and low-commercial slaughter cows 12.75-13.75; standard and good slaughter calves 16.00-19.50; good and choice feeder steer calves 17.50-22.00; standard and good heifer calves 15.00-17.00.

Hogs 100; 1-3 barrows and gilts 16.50-16.75; 2-3 15.50-16.00.

Sheep 200; good and choice wooled slaughter lambs 21.00-21.50; choice 19.50 good and choice shorn lambs 20.50; aged bucks 6.50-6.75; good wooled ewes 8.00; good and choice wooled feeder lambs 18.50; good and choice shorn lambs 17.00.

STOCK AVERAGES
Compiled by The Associated Press

	Indust	Rails	Util	60 Stocks
Prev. day	479.1	175.1	173.0	334.1
Week ago	474.3	172.9	169.5	329.9
Month ago	463.1	169.6	165.7	322.5
Year ago	413.2	153.3	152.2	291.0

Man Facing Charges In April Burglary

The Scurry County sheriff's office this morning reported the recovery of a television set which was reported stolen here Apr. 20 from the Richard Ybarra home.

Pat Martinez of Snyder, who was arrested Jan. 12 for investigation on the theft, told officers that the item was in Ralls where it was recovered. He is presently in the Scurry County jail charged with burglary.

Also charged in the case is Horacia Hernandez, who is presently in the Ector County jail charged with burglary in Odessa.

THE SNYDER DAILY NEWS

Published Sunday morning and each evening except Saturday by the Feather Printing and Publishing Co., Inc., at Snyder, Texas, 79549

Entered as second-class matter at the Post office at Snyder, Texas.

SUBSCRIPTION RATES: By carrier in Snyder 35 cents per week, $1.50 per month. By mail in Scurry and adjoining Counties, one year $6.00, elsewhere in Texas, one year $12.50. All other States $15.00

MEMBER OF THE ASSOCIATED PRESS
The Associated Press is exclusively entitled to use for republication all news dispatches in this newspaper, also local news published herein. All rights reserved for republication of special dispatches.

DeMolays In Installation

The Snyder chapter of DeMolays installed officers at its regular meeting Monday night at the Masonic Hall.

The installing team was composed of DeMolays from Sweetwater.

Mark Clark was installed as Master Councillor, Gary Blackshear as Senior Councillor, Danny Howell as Junior Councillor, Larry Walton as Senior Deacon, Danny Bigham as Junior Deacon, Tim Burton as Scribe, Jerry Owens as color bearer, Glen Arnold as chaplain, Roy Rogers as marshal and G. P. Proctor as Chapter Dad.

Refreshments were served by the mothers' circle to the members and guests, which included the Rainbow Girls of Snyder.

On Aug. 15, 1964, was the 150th birthday of Joshua C. Stoddard, who invented the steam calliope.

CANYON DRIVE-IN
Ph. HI 3-7212 S. Hwy.
Open 6 — Show Starts 6:30

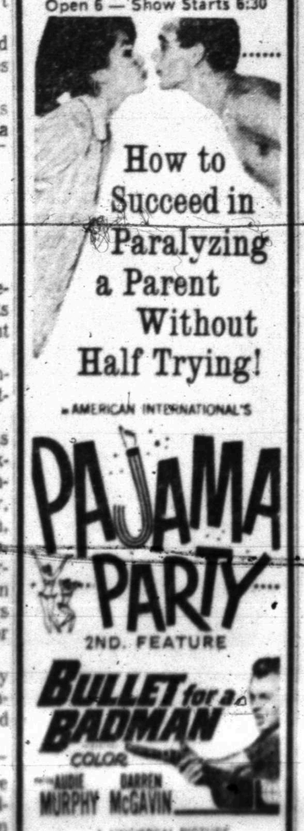

Luxurious new look
Luxurious new room
Luxurious new ride
(discover the difference)

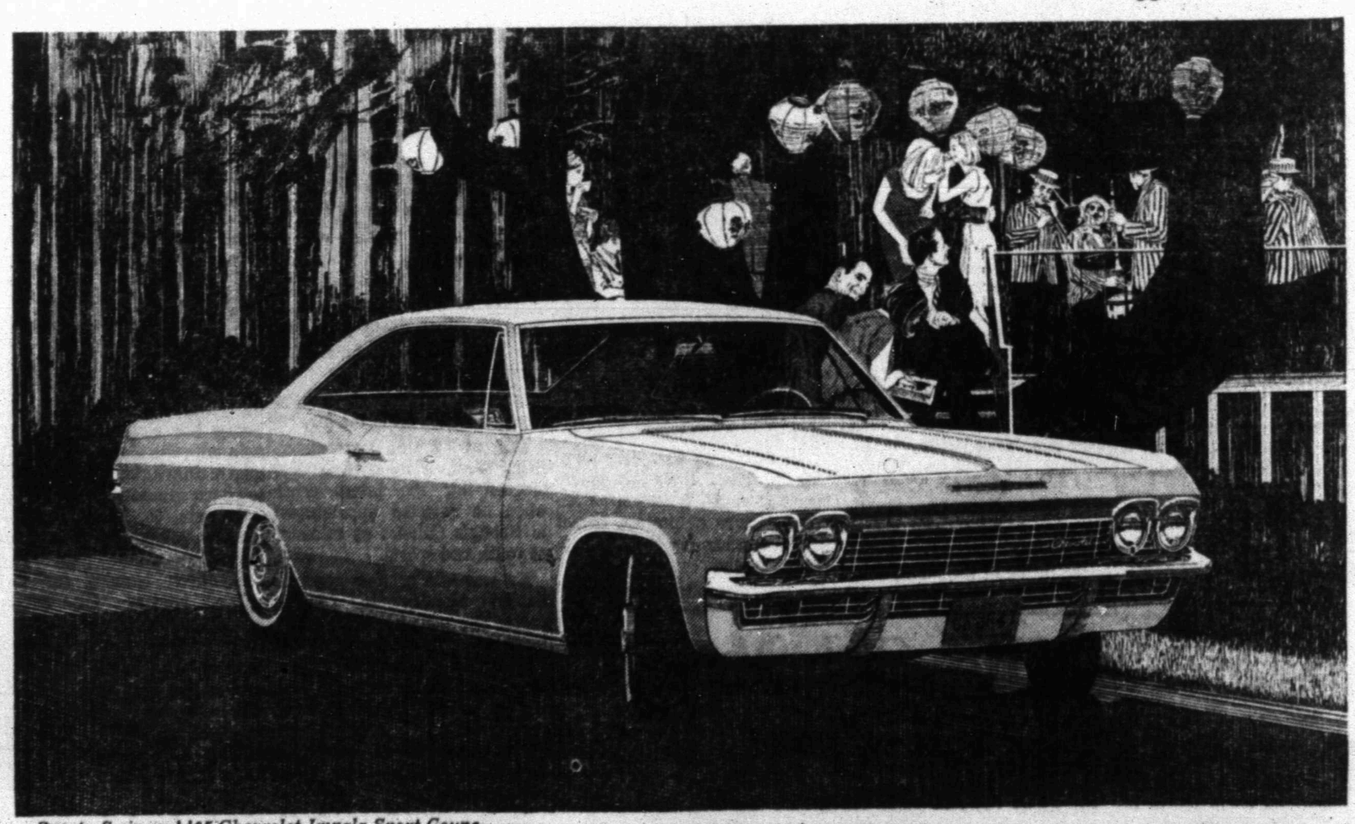

Sporty Swinger! '65 Chevrolet Impala Sport Coupe

'65 Chevrolet

Like surprises? We have quite a few waiting for you. One of them is the elegant, trend-setting styling of the big luxurious '65 Chevrolet. The car looks downright expensive!

Then, there's room. More of it than many expensive cars have. Extra foot room with Chevrolet's new frame and forward engine design, extra shoulder room with those handsome curved side windows.

The car will actually *feel* expensive when you ride in it. (And it *should*—new Full Coil suspension, wheels wider apart, over 700 sound and shock absorbers between you and the road.) There's plenty of power to get you around, too—including an improved Six.

And did you know there are more than 150 different ways to personalize a Chevrolet? Come look them over. And let us show you how easily your old car and modest monthly payments can have you driving away a beautiful '65 Chevrolet—just the way you want it!

Life is full of surprises. So is our showroom. Come in for yours.

discover the difference

CHEVROLET

Drive something really new—discover the difference at your Chevrolet dealer's
Chevrolet • Chevelle • Chevy II • Corvair • Corvette

42 7972

LES FRANCIS CHEVROLET COMPANY
25th. St. & Avenue H Snyder, Texas Phone HI 3-5456

BRIDGE BENEFIT—Sandy Marcum, a member of Lucky 13 Club is pictured selling a bridge benefit ticket to Abbie Dean. Lucky 13 Club is sponsoring the event to be held Saturday, Jan. 23, from 7 to 10 p.m. at 3005 Avenue U. Tickets are $1 per person and the public is cordially invited to attend.

WOMEN

Coulottes Are Back

By LOUISE HICKMAN
AP Fashion Writer

FLORENCE, Italy (AP) — Culottes shared the emphasis with skirts in the Marucelli collection as Italian high-fashion showings for spring and summer began today.

Suit, dress and coat skirts were slim hipped and wide hemmed in plisse, with pressed-flat hems, or in soft or pressed godet gores.

Soft, wide but straight culotte skirts were shown for printed silk dinner suits. The culottes looked like skirts at first glance.

The idea of pants to wear everywhere has been popular since last season. Now Marucelli has made her statement on the subject.

Use of plisse and bias in skirts was a precollection promise from almost all Italian designers. Marucelli, the first to show, has kept that promise.

Another couture collection presented today at the Pitti Palace collective showings was Guidi's. He featured long satin-bordered chiffon stoles flung around the neck and worn over jump suits of finely tucked and jeweled chiffon. These suits came in Bermuda and ankle lengths.

The Guidi and Maruceli collections began the high-fashion presentations after a weekend of boutique shows that produced ideas galore.

Avagolf solved the problem of women who look best in long skirts but would love to wear pants. They did it with a roller-towel arrangement that looks better than it sounds.

Their black silk knit apron shift, swinging wide open in back over nothing but a skirt, does create a minor social problem though: what a man should do with his right hand while dancing.

Pumpkin Muffins

1 cup sifted flour
2 teaspoons baking powder
¾ teaspoon salt
¼ teaspoon each cinnamon and nutmeg
¼ cup shortening
2-3 cup sugar
1 egg
½ cup canned mashed pumpkin mixed with 2 tablespoons milk

Sift together the flour, baking powder, salt, cinnamon and nutmeg. Cream shortening and sugar; thoroughly beat in egg. Stir in sifted dry ingredients alternately with pumpkin mixture; stir only until smooth after each addition — do not beat. Fill greased muffin-pan cups about half full; bake in a moderate (350 degrees) oven until wire cake tester inserted in center comes out clean — about 25 minutes. Serve hot or reheat. If muffins-pan cups are 1-3 cup size, recipe will make 10 muffins.

China Grove News

BY MRS. N. F. HALL

The Order of the Eastern Stars, Dunn Chapter No. 358 entertained the Deputy Grand Matron Mrs. Billy Butner of Abilene Thursday night with a salad supper at the Dunn community center. A regular meeting of OES followed with Mary Lou Crawford, Worthy Matron, and Jerald Crawford, Worthy Patron, presiding. Other grand officers were Goergia Davidson of Hermleigh and Clara Fuquah of Abilene. Guests were also present from Snyder, Sweetwater and Illinois.

Refreshments of pie and coffee were served at the close of the evening.

Sunday, guests in the N. F. Hall home were Mr. and Mrs. Melvin Smith and Michel of Colorado City, Mr. and Mrs. R. L. Hall, Wetonia and Lonnie of China Grove.

Mrs. Bertha Cotton of Dunn recently visited Mrs. D. L. Cotton.

Mr. and Mrs. Paul B. Hunter and children of Colorado City recently visited Mr. and Mrs. Floyd W. Merket.

Mrs. W. C. Wood spent the weekend with Mr. and Mrs. Russell Dunn and children of Valley View.

Rev. A. N. Motes of Dunn visited Mr. and Mrs. T. J. Webb Tuesday afternoon.

Different and delightful flavor; ground coriander seed added to a sugar-cookie dough.

WOMEN'S CALENDAR

THURSDAY

Order of Eastern Stars stated meeting at Masonic hall Olyvene Hays, Ora Wells and Lucy Dennis, hostesses.

Gamma Upsilon chapter of ESA meets with Annabell Schattel, hostess.

Ira P-TA executive meeting at 2:30 p.m. Regular meeting 3:40 p.m. in study hall.

Snyder Duplicate Club, 1:30 p.m. at Sallie's Cafeteria. Open.

AAUW meets at 7 p.m. at Snyder Savings and Loan. Nellie Smith, Louise Perkinson, and Elizabeth Longbotham, hostess.

Scurry County Legal Secretaries will meet at 7:30 p.m. in courtroom.

FRIDAY

Altrurian Club meets at 3 p.m. at Martha Ann Woman's Club with Mrs. Hugh Boren, hostess.

Duplicate Bridge at Country Club, 9:30 a.m. Open.

88 Club meets at 1:30 p.m. with Mrs. Tolley Faver, 2005 Avenue M.

SUNDAY

Buffet luncheon at Martha Ann Woman's Club for members and their guests. Reservations by 9 a.m. Sunday.

School Menu

THURSDAY

Hamburgers on Buttered Buns
Oven Fried Potatoes
Lettuce, tomatoes, onions & pickles
Jello
Milk

FRIDAY

Choice of Sandwiches
Vegetable Soup
Crackers
Pickle Slices
Fruit Cup
Milk

DUNN NEWS

BY MRS. JAMES STEWART

Mrs. H. L. Fargason honored her son Clifford with a party in celebration of his 11th birthday Friday, in the Dunn community center. Games were played and refreshments of ice cream, cake and cold drinks were served.

Attending were Jimmy Nail, Kenneth Goodlett, Elizabeth Goodlett, Cynthia Williams, Roger Williams, Sidney Crawford, Sherrill Wemken, Dorman Wemken, Richard Fargason, Mrs. Marvin Fargason, Mrs. L. A. Scott, and Janice Fargason.

Enzo Has Newest Ideas In Fashons

By LOUISE HICKMAN
AP Fashion Writer

FLORENCE, Italy (AP) — Enzo came up today with one of the newest ideas for spring and summer fashions: long skinny rectangles of fabric knotted over the collar bone.

He used them as skimpy cape coverings for slender suits, coat dresses, and cocktail shifts.

The rectangles were a highlight on this last day of collective shows in the Pitti Palace of Florence.

Enzo and Biki showed together. Interesting skirts with small jackets were important in both their collections.

Biki showed hip yoke tunic skirts, and Enzo did soft barrel fronts caught into straight slim backs.

And what is a spring 1965 collection without at least a few pants? Both Enzo and Biki followed this trend. Both liked the pants long and straight.

Enzo had them for tweed suits with soft laced ankle boots, pretty in all pink.

Biki did them in turquoise, orange or black to go under long two-piece white linen "dresses" with smooth apron panels front and back.

TFWC Receives Large Grant

The Texas Federation of Women's Clubs has received a grant of $4,350 from The Sears-Roebuck Foundation, according to Federation president, Mrs. J. L. Ginnings of Pilot Point. The grant was presented to Mrs. Ginnings by J. F. Kuhns, Austin representative of the Foundation, and will be used to implement the Federation's publications program.

The Sears - Roebuck Foundation in cooperation with the General Federation of Women's Clubs is again sponsoring a Community Improvement Program with cash awards totaling more than $75,000. "The program period began last September 15 and extends to June, 1966," Mrs. Ginnings said. She added that the Texas Federation is hopeful of having 100 per cent of its 880 member clubs participate in the program. At the present time approximately one-third of the Texas clubs have signed up to take part in this National competition.

CLEARANCE January

DRESSES
12.98 Values Now 7.79
14.98 Values Now 8.99
17.98 Values Now 10.79
24.98 Values Now 14.99
Entire Stock Priced Accordingly

One Rack Winter SUITS ..... ½ Price
Large Group SKIRTS ..... ½ Price
Sweaters ½ Price
Car Coats 40% Off

COATS
Fur Trims And Plain
54.95 Values Now 32.97
69.95 Values Now 41.97
99.95 Values Now 59.97

Matching Skirts - Sweaters 40% Off
Broken Sizes Tapers ..... ½ Price
Robes 40% Off

ART DRESS SHOP
2421 Ave. T — On Big Spring Hwy. Phone HI 3-9421

Coast-to-Coast NEWSPAPERS SELL THE MOST!

STAR DISCOUNT
WHERE VALUE AND QUALITY MEET
Big Spring Highway

SAVE Every Day At SNYDER'S ORIGINAL!

Delightform BRAS
No. 701
A Cup In 32-34-36
B Cup In 32-34-36-38
Reg. $1.37
Each ... 1.29 Or 2 for $2.50

Suave HAIR SPRAY Reg. 73c 47c
Suave Shampoo Reg. 83c 51c
Suave CREME RINSE Reg. 83c 51c

HAIR DRESSING Suave Reg. 73c 53c

DRISTAN TABLETS 24's, Reg. 73c 53c
ANACIN TABLETS 100's, Reg. 1.25 75c
KOTEX 24's Reg. 67c 53c

KITCHEN TOWELS Delsey 39c

Norwich ASPIRIN 250 Count Reg. 89c 29c
Boy's WINTER CAPS All Sizes & Styles 97c
WASH CLOTHS 15 For $1.00

LIGHT BULBS Westinghouse 25-40-60 75 & 100, White, Reg. 22c 14c

Boy's Long Sleeve SPORT SHIRTS 1.57 Each Or 2 FOR $3
45 R.P.M. RECORDS 87c
Girl's Flannelette PAJAMAS Sizes 6-14 $1.57

OPEN 'TIL 9 EACH NIGHT

WHERE HAVE YOU BEEN ALL MY LIFE?

Study Of Future Shows No Foreign Policy Changes

By JAMES MARLOW
Associated Press News Analyst

WASHINGTON (AP) — In the long view, what was accomplished between President John F. Kennedy's inauguration four years ago and President Johnson's today may not seem much. But there was progress.

Kennedy had no illusions when he took office Jan. 20, 1961, about what could be done, for he said. The problems facing the nation might not be solved "in our lifetime." Johnson hasn't set a timetable, either.

That he intends to push is clear. He has already hit Congress with major programs before it is back at work a month. He has promised to go overseas as part of his search for solutions, as Kennedy did.

But Kennedy apparently got more done, sitting in the White House, than by his travels. It was there he arranged the limited nuclear test-ban treaty and made the showdown decision on the Cuban missile crisis.

Johnson, remembering that and some of the emptiness of President Dwight D. Eisenhower's trips, can have no illusions about the magic of summit meetings.

In any four-year period a thousand events mushroom into headlines. When time blows the clouds away just a few can be discerned as major achievements. Two were outstanding in foreign affairs: The limited test-ban treaty and the missile crisis. But there were ominous events, too.

The treaty, signed by the United States, Britain and the Soviet Union, made the world healthier to live in. But neither France nor Red China, both on the road to nuclear power, signed.

Since China had its first atomic explosion last year, the speed of its progress in this field is menacing by itself, even though for some years it may not have deliverable weapons.

When Kennedy forced Premier Khrushchev to take his missiles out of Cuba, he left no doubt, if the Russians had any, this country would go to war if necessary. Then American-Soviet relations improved, tensions eased.

On the debit side the American-backed war in Viet Nam against communism was dwindling in chaos. This had its own somber implications. A Communist victory may end with Red China running all Southeast Asia in time.

The NATO alliance was getting rickety when Kennedy took over. This hasn't improved. The United Nations got itself into the ludicrous position of arguing over its members' obligations, particularly the Soviet Union's, to pay their dues.

There were two major achievements at home from the joint effort of two presidents and Congress.

Kennedy had sought approval of four programs above all: An $11.5-billion tax cut, biggest in history; a civil rights bill, strongest in this century; federal aid to education; medical care for the aged through Social Security.

He got none of them through Congress but his successor, Johnson, pushed hard and got the first two. This year Congress had hardly returned before he told them he wants the other two. And he may get them.

No less significant in these past four years, although less tangible, was the voters' rejection of Sen. Barry Goldwater's particular brand of conservatism and their approval of the much more moderate Johnson.

Since this was the first time in at least a generation the voters had such a clear-cut choice between those two schools of thought and government, the direction in this country seems clear for years:

A continuation of the Kennedy-Johnson kind of foreign policy and the increasing role of the government in American life, particularly in taking a greater responsibility for the general welfare, with all that means.

Remarks That Middle-Aged Men Resent

By HAL BOYLE

NEW YORK (AP) — Remarks a middle-aged man gets tired of hearing:

"Take it easy — you know you're not as young as you used to be."

"Why Arnold Vespers, you old rascal. Imagine meeting you after all these years! You've changed so — I hardly recognized you."

"Frankly, I think you're foolish to go on fighting bifocals. The sooner you start wearing them, the easier it will be to adjust to them."

"I'd love to pour you another martini, dear, but you know what the doctor said: one before dinner — and none after."

"And this is a picture of Arnold and his college school graduation class. Wasn't he handsome — then?"

"This new cemetery we're planning will be the best in town, socially speaking, and we thought that you, as a — uh — well, as a man of mature years, would be interested in selecting a plot now on a purchase-before-need basis. The saving is really quite remarkable."

"On his last birthday, Arnold ran out of wind trying to blow out the candles on his cake."

"What in the world do you want to buy a plaid hat for? They're for younger men."

"Ten years ago I might have gotten jealous if I'd found this blonde hair on your coat, Arnold. Not now."

"Shall we do something really exciting tonight, dear — like staying up and watching the late show on television?"

"I gave away your tennis racquet, Arnold. After all, you haven't used it for years and years."

"Why don't you learn to act your age?"

"Remember how hard I used to have to fight you to get you to put on your rubbers and carry an umbrella when it rained? I'm glad you're finally getting sensible."

"Don't leave now—the party's just getting started. Why, in the old days, you used to stay until the last dog was dead." Now what is this travel folder about Tahiti doing in your briefcase, Arnold? You know you'll never get to go there."

Store Too Hazardous For Mountain Climber

SEATTLE, Wash. (AP) — In 1963, Jim Whittaker became the first American to climb Mt. Everest. He scaled the world's highest peak without injury.

Tuesday Whittaker was released from a hospital after treatment for a severed tendon in his left hand. He fell on a piece of glass in the sporting goods store he operates.

Junior Editors Quiz on CHOCOLATE

QUESTION: How can chocolate come from a tree?

• • •

ANSWER: In certain warm countries such as Brazil, Ghana and Nigeria, which lie not far from the equator, the cacao tree is raised in large numbers. About 25 feet tall, this tree bears small flowers which turn into fruits or pods, each of which contains from 20 to 40 seeds. From these seeds, which are fermented, dried, roasted and ground, all chocolate products are made. The first product of the grinding is called "chocolate liquor." This has a very rich flavor but it is unsweetened and bitter. When cooled into solid form, the liquor becomes unsweetened baking chocolate, which is widely used in flavoring cakes, puddings and desserts. Manufacturers press the fat of coco butter from the liquor and turn what remains into a fine powder; this is the cocoa which gives us such a fine drink. When extra coco butter and sugar is added to the liquor, we get the sweet and semi-sweet chocolate which is used as a coating for chocolate candies. When milk solids are added to the last we get one of the foods Americans are very fond of: milk chocolate.

• • •

FOR YOU TO DO: Ask your mother to give you a bite of unsweetened baking chocolate. You probably won't like it as well as sweetened chocolate, but it has a kind of heavy dark taste that is interesting and makes you think of the tropical countries from which chocolate comes. 1/20

(Billy Elliott of Old Greenwich, Conn., wins today's combined prize of Compton's Illustrated Science Dictionary plus $10 cash for this question. Mail yours on a postcard to Junior Editors in care of this newspaper and you may win the weekly grand prize of Compton's Pictured Encyclopedia.)

CROSSWORD PUZZLE

ACROSS
1. Eccentric piece
4. Stripe
7. Flap, as sails
11. Beaten down underbrush
13. Chinese wax
14. Told
15. Football field
16. Gait
17. Check
18. Isolated
22. Pilfer
24. Ship-shaped clock
27. Bitter drug
28. Holland commune
29. Ballad
30. Ind. wild ox
31. Denary
32. Accomplished
33. Boxing ring
35. Flowerless plant
37. Wearing boots
41. Father
42. Fate
45. Edible roots
46. Intensify
47. Girdle
48. Route
49. Fr. article

DOWN
1. Rolling stock
2. Second
3. Masculine
4. Except
5. Exist
6. Color
7. Recognize: colloq.
8. Young hare
9. Fashionable
10. Palm fiber
12. Bark cloth
17. Rigorous
19. Heathen
20. Axillary
21. Rake
23. Dr. Casey
24. Grow sleepy
25. Imposing building
26. Pert. to alliance
34. Fictional dog
36. Musical symbol
38. Deer
39. Formerly
40. Stains
41. Cry bitterly
42. Moisture in drops
43. Alfonso's queen
44. Timid

P	E	T		B	U	S		L	A	R	A
A	P	O	C	O	P	E		A	L	U	M
L	I	N	E	N		R	E	C	E	D	E
	S	E	E		V	A	L	I	S	E	S
S	O	S		L	A	C	U	N	A		
A	D		S	E	N		D	I	N	G	Y
T	E	S	T	A		K	E	A		M	O
		H	I	N	G	E	S		T	A	U
D	R	A	P	E	R	Y		P	A	S	
R	E	M	U	D	A		P	A	S	H	A
A	B	E	L		S	M	A	T	T	E	R
M	A	D	E		S	O	Y		E	S	T

SOLUTION OF YESTERDAY'S PUZZLE

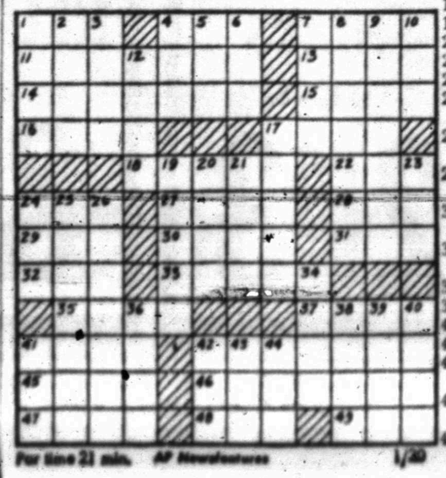

For time 21 min. AP Newsfeatures 1/20

MARY WORTH

REX MORGAN

JOE PALOOKA

DIXIE DUGAN

KERRY DRAKE

OPINION-WISE

GRANDMA

DENNIS THE MENACE

FERDINAND

Safeguards Are Most Massive For Inauguration

By STERLING F. GREEN

WASHINGTON (AP) — President Johnson's inaugural is being safeguarded by the most massive security precautions ever devised for a chief executive.

During the oathtaking and the inaugural address, before tens of thousands of spectators fanned out below the Capitol steps, the President stands behind a three-sided, bulletproof screen of glass.

The protective cage has a sheet of 1½-inch glass directly in front of the podium, like the one at the White House reviewing stand, but in addition has flanking panes extending back diagonally on each side to deflect a bullet fired from any possible angle.

Helicopters, television scanners, armed Secret Service men on rooftops, a rebuilt and rearmored presidential limousine, and some 5,000 policemen, National Guardsmen and regular troopers are among the further unprecedented precautions.

With President John F. Kennedy's assassination in mind, special attention has been given to building tops and windows along the parade route from the Capitol to the White House. Even manholes in Pennsylvania Avenue have been checked.

Orders have been issued that all windows overlooking the parade be kept closed. Even regular government workers must have special one-day passes to get into their own buildings.

The names of all other persons planning to enter private and public buildings along the line of march have been taken and turned over to the Secret Service.

Two helicopters manned by police and Secret Service agents have been detailed to watch from the skies.

Detectives have been imported from police forces as far away as Boston and Houston.

To avoid even accidental or panic gunfire, the 1,200 troops who form a guard of honor along the entire parade line of march are not carrying rifles. Other troop units are undergoing special inspection to make sure their rifles are not loaded.

So thorough are the precautions, four Cochiti Indian dancers have been asked to remove the heads from their arrows.

The Washington police force has been augmented by 1,000 National Guardsmen, some of whom have been sworn in as special policemen. The entire police civilian reserve has been mobilized, four radio communications networks have been set up, and the fire department, Capitol police, National Park police, and deputy marshals have been pressed into inaugural duty.

Police riot and bomb disposal squads are standing by.

Presents Bill To Benefit Landowners

AUSTIN (AP)—Rep. John Allen of Longview introduced a bill Tuesday to relieve landowners of liability for personal injury or property damage suffered on their property by hunters, fishermen or anyone engaged in outdoor recreation.

Allen said the measure, which applies only to owners of land not used primarily for commercial recreation, is designed to encourage the availability of land and water areas for recreational purposes.

A bill by Rep. Raleigh Brown of Abilene would place charitable trusts and foundations under state regulation. Only trusts and foundations not dependent on public solicitation for their funds would be affected.

The bill would require annual reports listing officers, trustees and directors, the market value of assets and the primary purpose of the organization. Civil penalties of $100 per day could be imposed for failing to report, and the attorney general could sue for removal of officers, directors or trustees guilty of misconduct in office.

Rep. Bill Clayton of Springlake introduced a bill to require state licensing of commercial water well drillers and establishing a seven-member water drillers examining board.

A bill introduced by Rep. James Cole of Greenville would take East Texas State College from under the authority of the board of regents for state teachers colleges and set up the school's own nine-member board.

State credit unions would be permitted to invest in savings and loan associations and in other state and federal credit unions under a bill introduced by Rep. W. T. Satterwhite of Ennis.

STATES RIGHTER OVERCOME—Jimmy Robinson, a member of the National States Rights Party, is wrestled to the ground by police officers after he struck Dr. Martin Luther King Jr., during a desegregation drive in Selma, Ala. King, the 1964 Nobel Peace Prize winner, received a bruise on the side of his head. The altercation took place after King became one of the first Negroes to register at a white hotel as part of the drive. (AP Wirephoto)

AF Academy Probes Report Of Cheating In Classrooms

AIR FORCE ACADEMY, Colo. (AP) — Air Force Academy officials said today a faculty committee is investigating reports of classroom cheating by some cadets at this newest of the nation's service academies.

A statement by the institution's information office said academy officials "have started a formal investigation on possible cheating activities by a group of cadets. The investigation is to determine whether or not examination materials from certain classes have been illegally obtained and used."

Maj. Gen. Robert H. Warren, academy superintendent, appointed the investigating committee but the names of its members were withheld. A spokesman said the committee's findings would be made public but that it would take "at least several days."

Academy officials turned aside all queries with a statement that "in order not to compromise the investigation, the academy will not release details until the investigation is complete."

A similar investigation at the United States Military Academy at West Point in 1951 resulted in 90 cadets being expelled. They included 43 members of the 45-man varsity football team.

There are 2,700 cadets enrolled at the Air Force Academy.

The statement said, "The academy operates under a cadet honor code. The alleged violations being investigated were brought to light during the operations of this honor system."

The investigation is the first at the academy since its inaugural class of cadets enrolled at temporary headquarters in Denver in July 1955. The cadets occupied their permanent home in the Rocky Mountain foothills 10 miles northwest of Colorado Springs in 1958.

PUBLIC RECORDS

ACTION IN CIVIL DISTRICT COURT:

Marilyn Williams vs. Ted Williams, divorce granted.

Ethel Mae Hill vs. Conley Andrew Hill, divorce granted.

NEW VEHICLES REGISTERED:

Rex Pipe Coating from Galloway Mtrs., 1965 Oldsmobile 4-door.

M. O. Burrow from Galloway Mtrs., 1965 Oldsmobile 4-door.

H. B. Hood from Wilson Mtrs., 1965 Mercury 4-door.

Newmont Oil Co. from Wilson Mtrs. 1965 Ford pickup.

US May Charge Soviets With N-Treaty Violations

By JOHN M. HIGHTOWER
AP Special Correspondent

WASHINGTON (AP) — The United States may charge the Soviet Union with violating the limited nuclear test-ban treaty as a result of an underground explosion last Friday in Central Asia.

The U.S. Atomic Energy Commission said Tuesday night the blast has produced some fallout in the northern Pacific near Japan. Officials noted that under the treaty, fallout is supposed to be kept within the boundaries of the testing nation.

The evidence to date suggests that while the Soviet explosion technically violated the treaty, it apparently was accidental. And, the AEC said, "the amounts of radioactivity measured to date will not produce measurable exposures to persons."

Still, Secretary of State Dean Rusk has asked Moscow for a full explanation. Officials said they will await a report from the Soviet Union before determining the application of the treaty.

The treaty, signed in Moscow 18 months ago and subscribed to by more than 100 nations, prohibits nuclear explosions in the atmosphere, in outer space and under water. It also prohibits underground explosions if they cause radioactive debris "to be present outside the territorial limits of the state" that is testing.

The force of the Soviet blast, set off in the Semipalatinsk area of central Russia, was described by the AEC as "in the intermediate range." This means it was equivalent to the force loosed by 20,000 to 1 million tons of TNT.

Last March, officials said, an underground American test blew radioactive material into the air and the debris was traced over the southwestern part of the United States. However, they said, no radioactivity was detected outside U.S. borders.

Three days after the incident, the Soviet news agency Tass commented that if the fallout went beyond U.S. borders the treaty would be violated.

At 4:30 p.m., about an hour and a half before the AEC announcement, Soviet Ambassador Anatoly Dobrynin was summoned to the State Department and asked to obtain the information referred to in the statement.

HOSPITAL NOTES

COGDELL HOSPITAL

(It is requested that visiting be done only during visiting hours of 2 to 4 p.m. and 7 to 8:30 p.m.)

ADMISSIONS: Franklin L. Kiker, 214 Thirty - fourth; Ruby L. Roggenstein, Rt. 2; Mary Helen May, 2805 Twenty - fifth St.; Dianna Peralez, 512 Twentieth; W. C. Davidson, 1012 Twenty-sixth; Iva Lee Williams, Clairemont; John Crayton Sandlin, 118 Browning; Abe Rogers, 807 Twenty - sixth; Latrice McCollum, 2809 Thirty - eighth; Cleo Lindsey, 2205 Avenue O; Olin Leslie Lane, 3015 Thirty-eighth; Luther H. Eatmon, 112 Browning.

DISMISSALS: Kimberly Woulard; Felton Hatch; Ronnie Morris; Newton Nunley; Ozella Frazier; Ola Staveley; Mrs. Pedro Silva and baby boy; Wordie Boothe.

Kilgore Radio Man Buys Station KGAS

KILGORE (AP)—Ben Brown, manager of Radio Station KOCA here, has purchased station KGAS at Carthage, Tex., from Wells Broadcasting Co., subject to approval of the Federal Communications Commission.

Brings In Fifteenth Consecutive Gas Well

MIDLAND, Tex. (AP)—Texas American Oil Corp. reports completion of its 15th consecutive gas condensate well in the Ozona Field of Crockett County.

The new well, the No. 2 Henderson, is flowing natural gas at the rate of more than 1.5 million cubic feet per day plus 25 barrels of 58 gravity condensate from the Canyon sand formation between 6,203 and 6,845 feet, President Nash Dowdlw said Tuesday.

PAY YOUR POLL TAX
Snyder Jaycees

CITY CLUB
WESBORO SHOES FOR MEN

	6 —	7 —	8 —	9 —	10 —	11	12
AA				X			
B				X X	X	X	
C							
D		X X	X X	X X	X	X X	X
E				X			

Semi Annual
SHOE SALE
Yes, once again it's time to clean-up our shoe dept., and this means one thing — BARGAINS GALORE!
YOU CAN SAVE UP TO 50%
Values To 8.95 Values To 9.95 Values To 12.95
$4.88 $6.88 $8.88
Anthony's
C. R. ANTHONY CO.

Controversial Jet Cuts Test Short

FORT WORTH (AP) — The heralded, controversial F111 warplane—the sensational TFX while on the drawing boards—made its second abbreviated flight in three tries Tuesday.

Loss of a six-inch wide access door in flight caused the two-man crew to land the big bi-service craft, designed for both the Air Force and Navy, after 20 minutes in the air.

A spokesman for General Dynamics, prime contractor for the supersonic swept-wing aircraft, said pilots R. L. Johnson and Val Prahl knew nothing of the access door's fall until told by a chase plane.

"It was decided then to call the flight off as a precautionary measure," he said. Another test probably will be made in a few days.

Johnson and Prahl were at the controls Dec. 21 when the plane made its maiden flight, ended quickly because the wing flaps failed to function properly.

With that trouble cleared up, the plane was next taken up Jan. 6. This time the pilots, General Dynamics executives and Washington officials praised its performance.

"The aircraft was completely stable and easy to control throughout the flight," Johnson said.

The second flight, apparently a complete success, was made to test particularly the variable sweep wings. They stay in conventional position for slower flights and pull back close to the fuselage for high speed missions.

This unusual wing assembly grew out of Air Force and Navy specifications for a jet capable of quick takeoff in a short distance, able to climb steeply and efficient flying for long distances.

The wings can be retracted in flight, then put back in normal position for landing.

No one airplane could do all these things, General Dynamics said, until the F111 was built.

The needle-nosed fighter was designed during heated competition for contracts. It was assembled during an equally hot Senate investigation, centered around contentions that the Boeing Co. could build a better plane at lower cost.

BIRTHS

Mr. and Mrs. R. L. McCollum, 2809 Thirty - eighth Street, are the parents of a 5 lb. 3¼ oz. baby girl born at 4:46 a.m. Jan. 19 at Cogdell Hospital.

AUTO INSURANCE From Old Line Companies!
We Can Fill All Your Insurance Needs
Hugh Boren & Son
INSURANCE AGENCY
N. W. Cor. Sq. Phone HI 3-3555

Roe's FURNITURE & APPLIANCES
Highland Shopping Center
Phone HI 3-3402
Offers You special savings on Sealy sleep sets
BOTH PIECES
AT ONE LOW PRICE
COMPARE THE FIRMNESS, COMFORT, VALUE!

SEALY HOTEL GRANDE SLEEP SET
Only in America's finest hotels and motels can you find the type of comfort *plus* durability built-in to in this Sealy set. Save on it during Sealy's great 84th Anniversary Sale!
$69.90 full or twin size, 2-pc. set
☐ Deep, luxury-tufted sleeping surface
☐ Hundreds of tempered steel coils
☐ Pre-built borders for crush-proof edges
☐ Matching box spring for extra support
SET GUARANTEED 7 YRS. / If structurally defective, free repair first year. Proportionate annual use charges thereafter.

Sealy Firm
GOLDEN SLEEP DELUXE SET
To make a great bedding buy even greater, we have *reduced* last year's low nationally advertised price! But the comfort, features, guarantee remain identical—look at all you get:
$79.90 full or twin size, 2-pc. set
AVAILABLE AT THIS PRICE FOR LIMITED TIME ONLY
☐ Edge Gards® end sagging-edges
☐ Hundreds of tempered steel coils
☐ Duro Flange for firm, smooth surface
☐ Lustrous print mattress fabric
SET GUARANTEED 12 YRS. / If structurally defective, free repair first year. Proportionate annual use charges thereafter.

BUY WANT ADS SELL

BUSINESS SERVICE

BUTANE

CALL SCURRY Butane Company HI 3-3721 for prompt gas delivery. Sales and domestic and commercial appliances.

CLASSIFIED ADVERTISING RATES & SCHEDULE

Deadline 4:30 p.m. Monday through Friday, prior to day of publication.
Deadline Sunday, 4:30 p.m. Friday.

15 WORD MINIMUM

1 day per word	6c
2 days per word	11c
3 days per word	15c
4 days per word	18c
5 days per word	20c
6th day	22c
Legals, per word	6c
Card of Thanks, per word	5c

Each additional day 2c per word. These rates for consecutive insertions only. All ads are cash, unless customer has an established credit account with The Snyder Daily News. No refund will be made on an ad after appearing in paper. The Publisher is not responsible for copy omissions, typographical errors or any unintentional error that may occur further than to correct it in the next issue after it is brought to his attention.

ERRORS

The Daily News can not be responsible for more than one incorrect insertion. Claims cannot be considered unless made within three days from date of publication. No allowance can be made when errors do not materially affect the value of the advertisement. All out of town orders must be accompanied by cash, check or money order.

AUTOMOBILES B

AUTOS FOR SALE B-1

1957 CADILLAC, low mileage, new tires, extra clean, loaded. $795.00. See at 2505 Ave. W.

AUTO RADIATORS B-11

FRANK D. STEPHENSON
"THE RADIATOR MAN"
CLEANING — REPAIRING
NEW — REBUILT
SNYDER RADIATOR SERVICE
1105 Ave. T Dial HI 3-4131

BUSINESS SERVICES D

ACCOUNTS-AUD. D-1

INCOME TAX SERVICE
- New forms, reasonable, accurate and fast
- Night appointments

SCHIEBEL'S SERVICE SYSTEM
Brownfield Bldg. HI 3-4177

MISCELLANEOUS D-26

TERRACING, DIVERSION, WATER WAY AND TANKS IN ANY COUNTY
Call
E. R. Nobles .. HI 3-4932
Or
E. C. Nobles .. HI 3-9440

Adding Machine Rentals

Need an adding machine or typewriter for overnight, day, or month? Call or come by
BUD'S OFFICE SUPPLY
Authorized Remington Rand Sales And Service
1822 26th. St. HI 3-4252

BLUE LUSTRE
CARPET SHAMPOOERS
For Rent
- HOOVER REPAIR (All Makes) Also Bags & Parts
- BICYCLE REPAIR

PRUETT'S REPAIR SHOP
2304 Ave. S
Next Door To Dunnam Mattress

USE CLASSIFIED ADS!

EMPLOYMENT E

HELP WANTED MALE E-1

WANTED: MEN age 23-44, high school education. Starting salary $410.00 per month, plus commissions. Apply 909 25th St.

HELP WANTED FEMALE E-2

LADIES

Imagine having $100 a month or more to spend as you wish! That dream is within your reach through Avon Cosmetics. Write Avon Mgr., Box 1629, San Angelo, Texas.

INSTRUCTION F

MEN WANTED: 17½ to 20 for train for Religious Communication Apprenticeship. No previous experience necessary; immediate placement upon completion of training. For interview, write Box A-1, Snyder Daily News. Give name, age, exact address and phone.

WOMAN'S COLUMN H

SEWING H-6

HESTER'S DRAPES
Complete drapery service. Hundreds of samples.
Free estimates in your home.
Appointments Call Collect.
Colorado City RA 8-2767

FARM AND RANCH EXCHANGE J

GRAIN, HAY, FEED J-2

NUMBER ONE Alfalfa hay, heavy bales. $1.50 bale. Call HI 3-5775.

BALE FEED for sale. Excellent for cows. Mara Ratliff, OL 4-3812 or OL 4-3496, Lockney, Texas.

MERCHANDISE K

HOUSEHOLD GOODS K-4

COMPLETE HOME FURNISHINGS!
GRADY ERWIN FURNITURE
503 E. Hwy. HI 3-3701

ELECTROLUX
Sales, Service and Supplies
SPIVEY'S
Call For Your Free Home Demonstration
HI 3-9805

SPORTING GOODS K-8

BARGAIN: 14 ft. Lone Star Boat, 10 hp. Johnson motor, trailer, $280.00. Phone HI 3-5308.

MISCELLANEOUS K-11

KEEP your carpets beautiful despite constant footsteps of a busy family. Get Blue Lustre. Rent Electric Shampooer $1. Roe's Furniture and Appliance.

THE EXCHANGE
Farms, Ranches and Houses.
C. T. Webb, Webb's Welding, 416 East Highway will sell anything on the place. See anything you want? Stop in and see us, we might sell it to you.
Jim Wadleigh, 3305 40th, HI 3-4394 has a full line of Butler grain bins, feeders and feed bundling equipment. As well as the Butler farm, ranch and commercial buildings.
J. B. Early, Jr., 2400 25th St., is your wholesale and retail dealer for Gates tires, unconditionally guaranteed.
Jess Koonsman, Jr., HI 3-5798 has a gentle horse pony, 13½ hands high. $150.00.

FORREST W. BEAVERS
Realtor, Insurance & Loans
103 Brownfield Bldg.
Phone HI 3-9472
Virginia Elme HI 3-3713
Forrest Beavers HI 3-6467

RENTALS L

FURNISHED APTS. L-3

TWO ROOM and three-room furnished apartments. Also two bedroom apartments with or without T.V. Jack & Jack Realty HI 3-3452 or HI 3-3566.

LOOKING FOR the best? Like modern furniture? Need two bedrooms? 1912 Coleman. Phone HI 3-9638.

FURNISHED, nice clean, three-room duplex with garage. Call HI 3-5316.

FURNISHED APARTMENT for rent. All bills paid. Call HI 3-9403.

UNFURNISHED APTS. L-4

TWO BEDROOM unfurnished apartment for rent. $50.00 month, water paid. 1901 Coleman, Apt. 2. Call HI 3-7166.

UNFURNISHED HOUSES L-6

FOR RENT: Two bedroom homes. Call HI 3-6098 or HI 3-6845.

COUNTRY: Good three-bedroom, good water, garage, one acre, two miles north on Clairemont Road. Phone HI 3-7170.

MISC. FOR RENT L-7

LARGE SHOP building and office space for rent with one acre of land on West 23rd St. and Lamesa Hwy. Call HI 3-5698 or HI 3-5511.

FOR RENT
FHA PROPERTIES
Two Bedroom
Unfurnished Apartments
Redecorated
Three Bedroom
Unfurnished Houses
Redecorated
See
JACK & JACK REALTY
Area Broker For The Federal Housing Administration
Phone HI 3-3452 Or HI 3-6662
or Come To 611 East Highway
Snyder, Texas

HOTELS-MOTELS L-12

THREE D MOTEL
ROOMS FOR RENT
MEALS SERVED FAMILY STYLE
Phone HI 3-9226

REAL ESTATE M

BUSINESS PROPERTY M-1

FOR SALE: Cafe, land, building and equipment. Good location. Priced to sell. HI 3-4716.

BUILDING FOR SALE: 6,400 square ft. on lot 100' x 200'. 4300 Ave. S on Big Spring Highway. See or call G. W. Giles, HI 3-6553.

HOUSES FOR SALE M-2

CHARMING THREE bedroom house, dining room and den, in old west Snyder. Must see to appreciate. Call owner, HI 3-6776.

REAL ESTATE M

HOUSE FOR SALE M-2

WEST: Large 3 bedroom, 2 bath home. Spacious den with wood-burning fireplace. Fenced backyard with patio, shop, storm cellar. A LOT OF HOUSE FOR ONLY $13,500.00.

NOTHING DOWN on three bedroom homes in West Snyder at $65.00 mo. and in East Snyder at $43.00 to $61.00 mo.

NORTH: 2 bedroom, $43.00 mo. NOTHING DOWN.

WEST OF SNYDER: 3 bedroom, den, on ½ acre with deep well. WILL TAKE TRADE.

MERLE NEWTON REALTY
3311 Ave. S. Ph. HI 3-6928
Newton HI 3-6928—Webb HI 3-6308

1. 3 bdrm. 2 bth. & basement play room. Convenient to grade school and shopping center. 2208 43rd.

2. 3 bdrms. 1 bth., lots of extras, corner lot. 2304 42nd. FHA appraised $11,500.

3. 3 bdrms. & 1 bth. 2216 41st. St. Small amount of cash & good credit is all it takes. $11,000.

4. Furnished 2 bdrm. brick duplex in SW Snyder, well located. $2000. equity. Bal. $9,500. loan. $74 mo. pmts. One side will make pmts.

5. Bargain to be moved. Large duplex 3 rooms & bth to each side, small 3 bdrm. house. Make us an offer.

6. Nice large two bedroom home with carport. Good well of water on two acres. Close in. See this.

JACK & JACK REALTY
611 East Hwy. Ph. HI 3-3452
After 6 O'Clock Ph. HI 3-3566

HIGHLAND PARK SUPER BARGAIN . . . lovely three bedroom, fenced, garage, good location . . . do small amount of work for all closing costs . . . payments total $75.00.

OLD SOUTHWEST SNYDER . . . big two bedroom, corner lot . . . good carpet in living room . . . small amount of work for all closing costs . . . payments about $55.00 monthly.

EAST SNYDER . . . beautiful brick . . . two baths . . . 3 bedroom . . . this one is extra nice . . . sell on new loan or take up equity . . . payments around $90.00 monthly.

GOING JOHN DEERE TRACTOR AGENCY . . . in neighboring town . . . building, equipment, parts, $40,000.00 for entire business . . . this figure is less than ½ of book value . . . would consider farm land . . . owner states business has netted over $20,000.00 yearly . . . doctor advised him to quit business . . . will finance to right party.

STEVENSON REAL ESTATE
South Side Of Square
Business Phone: HI 3-5612
Home . . . HI 3-4528 or HI 3-6137

CONVENIENT QUALITY HOMES

Quality home, economy price. East-side, 3 bedroom, fenced back yard, cellar, corner lot. Do work for down payment.

Every luxury item, corner lot on El Paso, 3 bedroom all brick, paneled den with colonial corner fire-place, 2 ceramic baths, all electric kitchen. Beautiful carpet, custom drapes, patio, separate utility-room. Closets galore, double garage with storage room. Price $20,000.

Attractive convenient 2 bedroom on Dalton Drive. Ceramic bath fenced back yard, separate garage, ideal location. Do work for down payment.

Looking for a bargain? We have a small 2 bedroom that needs an owner! Buy the house and get the furniture free.

We specialize in building. Your plans or ours. Choice lots.

"Equities For Sale"
SCOTT & SCOTT REALTY CO.
1907 40th. St.
Dial HI 3-6306 Night HI 3-3158

THREE BEDROOM, den, carpeted, fenced back yard. Payments $88.00. 2707 Sunset. HI 3-9703.

FURNISHED TWO bedroom house located 410 31st St. Practically new furniture. Fenced yard with stone outside grill. Paint outside trim for down payment. Total monthly payments $58.00. Must have good credit. To see call HI 3-3818.

SALE BY OWNER—3 bedroom, near schools, nice yard, $6,800 left on mortgage at 4½ per cent, new carpet, $500 equity, can pay out. 207 35th St.

TO BE MOVED: Three rooms and two complete baths. $595.00. Arthur E. Duff, Jr. 805 25th.

WANT A STEAL?
SALE OR TRADE
Furnished or unfurnished, 3 bedroom carpeted house. Would consider late car or mobile home. 303 33rd, HI 3-3260.

ARE YOU RENTING?
If you have been paying rent,
On your balance you make no dent,
Let me show you a home to buy,
Not too cheap and not too high,
If your credit is good,
We will establish a loan,
And you'll be paying
On a home of your own.

3718 Highland	$9,250
3204 Hill Ave.	$10,000
225 35th St.	$8,500
205 33rd St.	$7,500
3719 Dallas	$8,500
3822 Ave. V.	$7,700
212 35th St.	$7,250
3005 40th St.	$7,500

ADELLE JOSEPHSON REAL ESTATE
2606 Ave. R.
Office — HI 3-3604
Home — HI 3-6944

REAL ESTATE M

HOUSES FOR SALE M-2

THREE-BEDROOM, 2233 Sunset, rent $90.00 month or sell equity $200.00. Call HI 3-4785.

BUYING OR SELLING?
We specialize in house sales—2, 3, 4 bedroom, nice locations.
640 acres 320 in cultivation, Mitchell Co. sandy land, 140 acre cotton allotment. Minerals go. $110 per acre.
Confidential insurance loan service available, 25 years and down.
80 acres Northwest, close in. Nice home site.
5 sections, 12 sections and 10 sections, close in, $40 per acre.
80 acres East of town—minerals and lease rights go. Plenty of water.
640 acres, 138 acre cotton allotment. Fisher Co.
320 acres Southwest of town. Lease rights go. Good house. 240 acres in cultivation, 85 acre cotton allotment.
80 acres North of town, good house, $22,000. Plenty of water, (irrigation).

FORREST W. BEAVERS
Realtor, Insurance & Loans
103 Brownfield Bldg.
Phone HI 3-9472
Virginia Elme HI 3-3713
Forrest Beavers HI 3-6467

FOUR ROOM house, redecorated, inlaid all over, floor furnace. 2704½ Ave. G. RA 8-2770, Colorado City. Price $2000.00.

AVONDALE DRIVE—Nice 3 bedroom, 1 bath, excellent condition, fenced back yard. Small down payment and take up monthly payments.

3204 HILL AVENUE—3 bedroom, 1 bath, with a fenced back yard. Will redecorate inside to suit purchaser. No down payments. Payments are $70 per month.

Very nice 3 bedroom 1 bath house. Near Stanfield school. Carpeted, central heating, fenced back yard. Buy equity or finance with FHA.

Highland Realty Co.
4006 Ave. S
Darlene Fairly 3-3112
H. B. Sietz 3-6100
S. S. Steinberg 3-9477

FOR SALE: Two bedroom house. Make offer on equity. Monthly payments of $47.00. Phone HI 3-7130.

OIL LEASES M-7

I Will Buy Producing
SACROC ROYALTY
No Deal Too Small Or Too Large
HUGH BOREN, JR.
Phone HI 3-3555

FOR RENT OR LEASE M-12

FOR RENT
Suite of offices upstairs over William's Jewelry.
Call
J. C. Ezell
HI 3-9373

ACREAGE M-14

130 ACRES, 53 cultivation, ½ minerals, 5 miles east of Hermleigh, $125.00 per acre. Guy Moore, 1115 East Lindsey, Breckenridge, Texas.

FOR LEASE M-15

FOR LEASE
Available March 1, 1965. Building previously occupied by Franklin's Dress Shop.
J. C. Ezell
HI 3-9373

TWENTY ACRES with three room house, barn and lots for lease. Near town. Call HI 3-4050 after 6 p.m.

BOOT HILL AUTO SALVAGE & REPAIR SHOP
- Tractor & Auto Repair
Earnest Riggs, Mgr.
Lubbock Hwy. HI 3-9056

SHOWING SOON!
NEW 6000
FORD COMMANDER
TRACTOR
SCURRY COUNTY TRACTOR CO., INC.
2401 Ave. T Phone HI 3-3622

MISS YOUR PAPER?
Call HI 3-5486
Circulation Dept.
5 To 6:30 Weekdays
6 To 7 Saturday
For Corrected Service

NEW 6000
FORD COMMANDER
TRACTOR
DON'T MISS IT!
Will Be Shown
In The Near Future!
SCURRY COUNTY TRACTOR CO., INC.
2401 Ave. T Phone HI 3-3622

LOOK FOR SHOWING!
NEW 6000
FORD COMMANDER
TRACTOR
SCURRY COUNTY TRACTOR CO., INC.
2401 Ave. T Phone HI 3-3622

CHEMICAL Pump Service
- TEXSTEAM
- WESTERN
- McCORD
- MANZEL

LUBRICATORS
Tom Machen
310 East Highway
Phone HI 3-6562

T. C. GOSS CAR LOT
Big Spring Highway

1962 FORD Fairlane Fordor	$ 975
1961 CHEVROLET Impala 4-Dr. Loaded	$1395
1962 CHEVROLET ½-Ton Pickup	$ 975
1959 CHEVROLET ½-Ton Pickup	$ 695
1959 FORD Galaxie Fordor	$ 595
1959 BUICK Station Wagon	$ 975

Want To Buy Some Clean Used Cars
OPEN SUNDAYS

Lowest Prices Anywhere!

1963 VOLKSWAGEN	$995
1963 FORD Air, Real Nice	$1195
1959 FORD Galaxie '500'. Nice	$595
1961 FORD Air & Power, Like New	$895
1963 Chevrolet ½-Ton Pickup. Low Mileage	$1095

NEV CHEV. or FORD — $100 OVER COST
25th. & A JACK'S CAR LOT Phone HI 3-9001

NO AID COMING

Destitute Have Little But Hope

By BOB COOPER

INEZ, Ky. (AP)—"There just isn't much pride left. You'll find about 80 per cent of our people just looking for another handout."

"They don't know anything else. In some cases, there has been unemployment for three or four generations."

County Judge Willie Kirk, chief administrative officer of Martin County, reflected dispair as he spoke. His county may be the poorest in Appalachia.

Martin County was visited by President and Mrs. Johnson last April during a tour of depressed areas of Appalachia. The Johnsons met men such as Tom Fletcher, whose income was under $400 a year.

But Martin wasn't among nine eastern Kentucky counties named recently as sites where $10.5 million will be spent in the federal government's war on poverty program.

"I don't know why, but we don't get a cent of that money," Kirk said. "I thought sure we'd be included in that program."

"But they told me down at Frankfort that if the antipoverty bill is expanded, we might get on the list," he added.

Most of money now available will be used to find employment for jobless persons. In Martin County, at least for the time being, such a program might be pointless.

There is no industry in the county. There is little hope for the present of getting any. And there is little profitable agriculture.

There is coal under the ground, but lack of transportation makes mining unprofitable. The only mine now operating in the county employs 30 men.

About one-third of the county's population is unemployed. Nearly half of the residents live on government surplus commodities. The per capita annual income is about $400, perhaps less.

There is one doctor in the county, but he is about to retire. There is one lawyer, also near retirement age. There are no dentists, no hospitals, not even an out-patient clinic.

There are no plans for the interstate highway system to touch Martin County. There are no U.S. highways within its borders. The 47 miles of paved state roads in the 231 square miles of the county are classed as poor.

There isn't even an incorporated city or town in the county.

One community, Warfield, population 295, has a water system. The rest of the county's 10,201 residents must use individual wells that produce sulphur-laden water.

There are no sewer systems. Everyone uses septic tanks.

Most areas in economically distressed Appalachia have memories of better days, when mining—or other industries boomed and money jingled in mountain men's pockets. But not Martin County.

"Times were never good here," W. R. McCoy, an attorney here for more than 30 years, said.

"I guess the best times were between about 1908 and 1914, when the timber business was going. But even then, I wouldn't say times were good."

In those few years, the hills were stripped of their virgin timber. When it was gone, there was nothing.

There were a few attempts at mining. Some oil wells were drilled and there was some exploration for natural gas. But all were too expensive to show a profit.

So the county went from bad to worse and people left.

In the 10 years between 1950 and 1960, the county's population declined by 34 per cent. What is more important, its population in the 18-24 age group declined 32 per cent.

"The older people, like me, who are left aren't optimistic," McCoy said. "What we need is new blood — young people with new ideas."

Gene Ball, county extension agent, believes an industry would bring with it new people and new ideas, "and the people here would have a reason to want to improve the area."

Kirk also thinks an industry is the answer. "If we just had even a small one, where there would be income for a few men, it would let them hold their heads up and we could build on that."

But Gov. Edward T. Breathitt pointed out that the county must make itself attractive before it can attract industry. It needs roads, a good school system, doctors, dentists.

Breathitt has promised to do what he can, but he warned that "You shouldn't expect results tomorrow . . . we have to do what we can with the money we have."

WEDNESDAY TELEVISION

	KRBC Abilene Ch. 9, SCAT 4	KMID Midland Ch. 2, SCAT 2	KCBD Lubbock Ch. 11, SCAT 6	KPAR Sweetwater Ch. 12, SCAT 3	KWAB Big Spring Ch. 4	KLBK Lubbock Ch. 13, SCAT 8
6	:00 :15 :30 :45				Sunrise Semester Farm Fare	Sunrise Semester Farm Fare
7	:00 Today :15 " :30 " :45 "	Today Show " " "	Todays News Rpt. & Wthr. Today "	Cartoons "	Cartoons " " "	Cartoons " " "
8	:00 " :15 " :30 " :45 "	" " " "	" " " "	Captain Kangaroo "	Captain Kangaroo "	Captain Kangaroo "
9	:00-4:30 Inauguration :15 " :30 What's This Song :45 "	9-4:30 Inauguration What's This Song "	9-4:30 — Inauguration What's This Song "	Mike Wallace News I Love Lucy "	Donna Reed " I Love Lucy "	Donna Reed " I Love Lucy "
10	:00 Concentration :15 " :30 Jeopardy :45 "	Concentration " Jeopardy "	Concentration " Jeopardy "	10:00-2:00 — Inauguration Real McCoys "	10:00-2:00 — Inauguration Real McCoys "	10:00-2:00 — Inauguration Real McCoys "
11	:00 Say When :15 " :30 Truth-Consequences :45 11:55 TV News	Say When " Consequences 11:55 News	Say When " Consequences 11:55 News	Love Of Life " Tennessee Ernie Show	Love Of Life " Tennessee Ernie Show	Love Of Life " Tennessee Ernie Show
12	:00 News & Wthr. :15 Cartoons :30 Bingo :45 "	Divorce Court " " "	News, Wthr. Com. Closeup Lets Make a Deal "	News & Wthr. Dateline Abl. As The World Turns	News & Wthr. Cartoons As The World Turns	News & Wthr. Faith Perry As The World Turns
1	:00 Moment Of Truth :15 " :30 The Doctors :45 "	Bingo " The Doctors "	Moment of Truth " The Doctors "	Password " Houseparty "	Password " Houseparty "	Password " Houseparty "
2	:00 Another World :15 " :30 You Don't Say :45 "	Another World " You Don't Say "	Another World " You Don't Say "	To Tell the Truth " Edge Of Night "	To Tell the Truth " Edge Of Night "	To Tell the Truth " Edge Of Night "
3	:00 The Match Game :15 " :30 Dinah Shore :45 "	The Match Game " Let's Make A Deal	Match Game " Price Is Right "	Secret Storm " Jack Benny "	Secret Storm " General Hospital "	Secret Storm " General Hospital "
4	:00 " :15 " :30 Father :45 Know Best	Komic Karnival Funny Company Cartoons "	Father Knows Best Superman "	Trailmaster " " "	Trailmaster " " "	Trailmaster " " "
5	:00 Magilla, The :15 Gorilla :30 Huntley-Brinkley :45 "	Bid 'N Buy " Huntley-Brinkley "	Three Stooges Dick Tracy Huntley-Brinkley "	Discovery " Evening News "	Gandy Time " Evening News "	Amos 'N' Andy " Evening News "
6	:00 Local News, Wthr. :15 Sports News :30 Inauguration :45 "	News Spts. Weather Inauguration Summary	Wthr., Local & National News Inauguration Summary	Weather Local News CBS Reports "	Weather Bruce Frazier Ozzie & Harriet "	Weather Local News Ozzie & Harriet
7	:00 Wednesday Night :15 At The Movies :30 " :45 "	Wednesday Night At Movies " "	Wednesday Night At Movies " "	Living Doll " Beverly Hillbillies "	Patty Duke " Beverly Hillbillies "	Patty Duke " Beverly Hillbillies "
8	:00 " :15 " :30 " :45 "	" " " "	" " " "	Dick Van Dyke " The Tycoon "	Dick Van Dyke " Cara Williams "	Dick Van Dyke " Cara Williams "
9	:00 " :15 " :30 " :45 "	" " " "	" " " "	Danny Kaye " " "	Danny Kaye " " "	Danny Kaye " " "
10	:00 News & Wthr. :15 National News :30 Tonight Show :45 "	News & Spts W T Rpt Wthr Tonight Show "	News, Weather Sports Inaugural Ball "	News, Weather Mr. Broadway " "	News & Weather Late Show "	News & Weather Late Show "
11	:00 " :15 " :30 " :45 "	" " " "	" " " "	Peter Gunn "	" " " "	" " " "

Tigers Rap Ponies, 67-50

Close Out First Half Loop Play

The Snyder Tigers pulled into the half-way point of their District 3-AAA basketball schedule last night with a routine 67-50 victory over the Sweetwater Mustangs.

The victory gives the Tigers a 5-1 record as they take a break before launching second half play in the district's double round robin schedule. The second round of play will begin here next Tuesday night when the Lamesa Tornadoes pay a visit to Tiger Gym.

The Tigers leaped out to a 19-7 lead in the first period Tuesday night, maintained a 35-19 advantage at half-time and then sort of coasted in as reserves saw plenty of action, particularly in the fourth period.

Leslie Brown popped the nets for 20 points to pace the Tigers, getting 16 of them in the first half. He, along with other first stringers, saw only limited action in the second half.

Sweetwater's Benny Pace was the leading scorer of the evening with 23 points. He got 12 of them in the fourth period.

The Tigers had three other men in double figures, with Drew Bullard accounting for 13, Jerry Vestal 12 and Leslie Anderson 10. Randall Causey got 10 for runnerup honors on the Sweetwater team.

The Tigers were in full command in all departments. They out - rebounded the Mustangs 37-24, and the ball - hawking was rather evenly distributed. Brown pulled in 8 rebounds, while Bullard, Vestal and Phillip Floyd got 6 each.

In shooting the Tigers hovered around the 50 per cent mark, hitting 17 of 35 from the field for 48 per cent in the first half and 14 of 27 for 52 per cent in the second half.

Sweetwater connected on 9 of 23 attempts for 34 per cent in the first half and 13 of 27 for 48 per cent in the second half.

It was an unusual game so far as physical contact was concerned. Only 13 fouls were called in the game, five against the Tigers and eight against the Mustangs. Neither team ever reached a one - and - one free throw situation.

In the preliminary game, Snyder's B team broke a low-scoring contest wide open in the fourth period to down Sweetwater B 40-18. The locals held a 20-17 lead at the end of the third quarter, but scored 20 points while holding Sweetwater B to a single point in the fourth.

Bobby Clardy scored 14 points to pace Snyder B, while Rob Golden got 10. All of Golden's points came in the fourth period.

★ ★ ★

SNYDER (67)	FG	FT	PF	TP
Bullard	6	1	1	13
Blum	0	0	0	0
Detrich	3	1	1	7
Anderson	4	2	0	10
Featherston	0	0	1	0
Brown	10	0	0	20
Vestal	6	0	1	12
Duke	0	0	0	0
McMahan	1	0	0	2
Floyd	1	1	1	3
Totals	31	5	5	67
S'WATER (50)	FG	FT	PF	TP
Bradbury	3	1	0	7
Causey	5	0	0	10
Reed	0	2	0	2
Howard	3	0	5	6
Pace	10	3	2	23
R. Whitaker	1	0	0	2
Totals	22	6	8	50

* * *

SNYDER B (40)	FG	FT	PF	TP
Golden	2	6	0	10
Stokes	1	0	1	2
Feagan	0	0	2	0
Wellborn	1	3	0	5
Bell	0	0	2	0
Clardy	7	0	1	14
Bowden	2	1	2	5
Totals	14	12	10	40
S'WATER B (18)	FG	FT	PF	TP
Walker	0	0	2	0
Hefner	1	0	3	2
Green	1	0	1	2
Ruffin	2	2	3	6
Mash	2	0	2	5
Powell	1	1	2	3
Totals	7	4	13	18

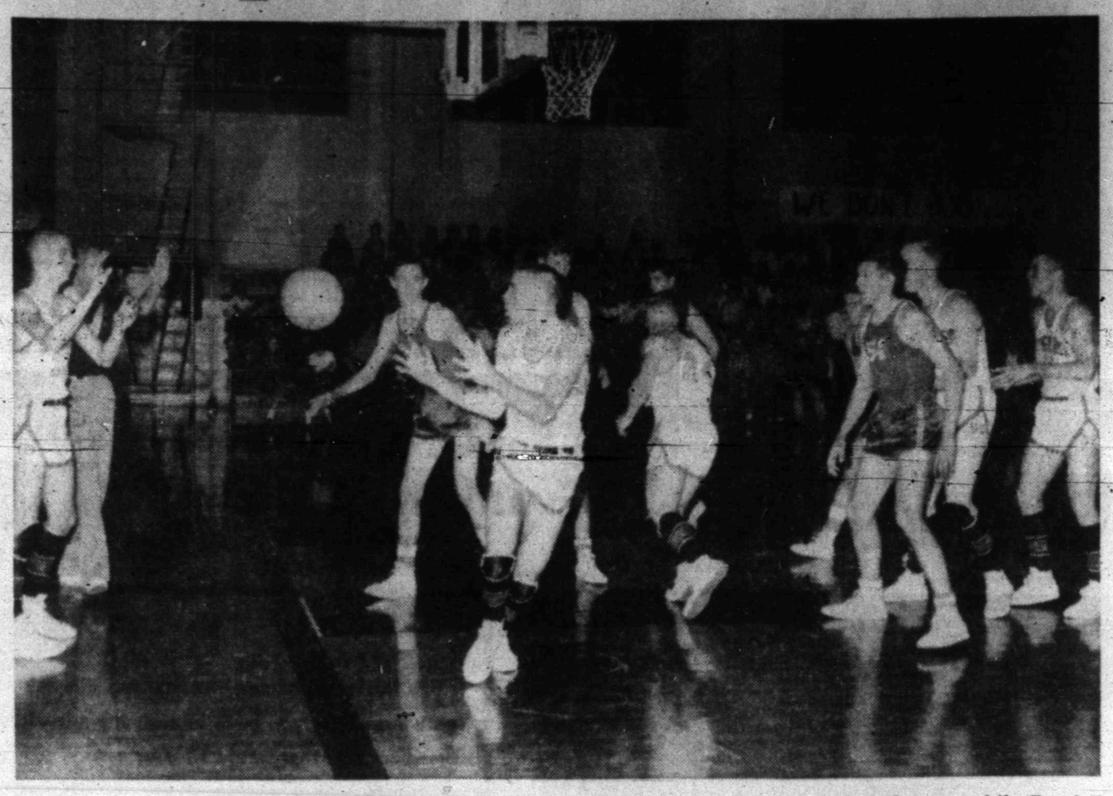

ALL 10 OF THEM—All 10 players in the game were caught in this shot at Tuesday night's Snyder-Sweetwater basketball game as Drew Bullard pitches the ball in from the end boundary to Leslie Anderson. Other Tigers shown are Leslie Brown (24), Phillip Floyd (50) and Jerry Vestal (32). Sweetwater's Benny Pace is in the background behind Anderson, while Randell Causey watches Anderson at left, Ronnie Howard is in the background behind Brown, and Doyle Bradbury and Robert Whitaker (64) are in front of Floyd. (Photo by Phyllis Sealy)

'64 Cardinals Enjoy Movie

HOUSTON (AP) — Ken Boyer and Tim McCarver of the St. Louis Cardinals and former manager Johnny Keane were among the eight guests of honor Tuesday night at Houston's fifth annual baseball dinner.

For a night, at least, Keane was not yet the manager of the New York Yankees, the World Series losers.

He was again the manager of the Cardinals and he watched as a movie projector brought back two of the magic moments of the October classic.

There was McCarver, the 23-year-old catcher, whacking a three-run homer over the right field fence, over the head of a back-pedaling Mickey Mantle, to win the fifth game of the Series.

And there was Boyer to club a grand slam in the fourth game, on an Al Downing change-up, to beat the Yankees in that one, 4-3.

"Thanks for showing the movie," said a grinning Boyer, as he accepted the featured Tris Speaker Award. "I enjoyed seeing it again."

The award was given to Boyer by Dick Peebles, sports editor of the Houston Chronicle and chairman of the sponsoring baseball writers' chapter.

Dean Chance, the Los Angeles Angels' right-hander, received the Dickie Kerr Award as the year's outstanding pitcher, and his mastery over the Yankees helped make him so.

He beat them four times, pointed out Clark Nealon, the Houston Post's sports director, who introduced Chance.

The other awards went to:

Keane, who was given the Eddie Dyer Award — for leadership — by Mickey Hershkowitz, sports editor of the Post.

McCarver, who was presented the Rogers Hornsby Award as outstanding player in the 1964 World Series by Max B. Skelton, Associated Press correspondent.

Chuck Harris of San Antonio, the Jimmy Delmar Award as the outstanding Texan in the minors last year, presented by William Clayton of United Press International.

Ernie Banks, a special award, presented by Bob Rule, director of the Houston Golf Association, a former Houston sports editor.

Bob Aspromonte, the Jim Umbricht Award as Houston's most valuable player, presented by John Wilson of the Chronicle sports staff.

Tom Gorman, the Bill Klem Award as the top umpire, presented by Jimmy Delmar, well-known Houston baseball figure.

The night's most solemn moment came when Aspromonte accepted the trophy which now bears the name of Umbricht, the Houston pitcher who died last April of cancer.

About 900 baseball fans attended the dinner.

Jack Sanford Signs Pact

SAN FRANCISCO (AP) — Right-handed pitcher Jack Sanford, who was forced from action in mid-1964, with an arm ailment, signed his 1965 San Francisco contract Wednesday, the second Giant to come to terms.

Sanford, who won 24 games including 16 in a row in 1962, was only 5-7 last season when plagued by circulatory trouble in his pitching arm. He underwent surgery in July to clear a blockage in the main artery.

Sanford tested his arm in December at the Arizona Instructional League and said he felt no pain nor numbness. His new contract is believed to call for a salary of between $30,000 and $35,000.

Fluvanna Takes Pair From Hobbs

FLUVANNA — The Fluvanna Buffaloes maintained their red hot pace in District 86-B by taking a 51-38 victory over Hobbs here Tuesday night. At the same time, the Fluvanna girls team racked up its first district victory of the season, downing the Hobbs girls, 50-26.

Bobby Hall paced the Fluvanna boys to victory with 16 points. Two other Buffs were in double figures, with Denny Belew roping 13 points and Richard Contreras 11.

Donald Hull was top scorer for Hobbs with 14 points, while Tommy Lay had 11.

Rinda Bruner and Oralia Ynguanzo scored 23 points each in leading Fluvanna girls to victory. Jenny Medrano's 12 points paced Hobbs girls.

Last night's action sets the stage for a showdown between Fluvanna boys and Westbrook boys. Both teams have perfect 4-0 records in district play. Fluvanna goes to Westbrook on Friday night for the crucial contest.

The Fluvanna and Ira Junior High teams will play Thursday evening at Fluvanna, with activity to begin at 6 p.m.

FLUVANNA GIRLS — Rinda Bruner 8-7-23; Debbie Mathis 2-0-4; Oralia Ynguanzo 7-9-23; totals 17-16-50.

HOBBS GIRLS — Jenny Medrano 5-2-12; Karen Martin 3-0-6; Nelva Pearce 2-3-7; Shirley Sellers 0-1-1; totals 10-6-26.

* * *

FLUVANNA BOYS — Richard Contreras 5-1-11; Bobby Hall 7-2-16; Joe Beaver 4-1-9; Henry Contreras 1-0-2; Denny Belew 6-1-13; totals 23-5-51.

HOBBS BOYS — Tommy Lay 5-1-11; Freddie Martinez 1-1-3; Donald Hull 7-0-14; George Martinez 1-1-3; Randy Williams 2-0-4; Wendell Cave 1-1-3; totals 17-4-38.

Losing Nag Pays Off

LONDON (AP) — Many bettors in England, where bookie shops are legal, collected Tuesday on a horse who finished third, was announced as fourth, but actually was last in a 14-horse field.

The mixup happened in the last race at Warwick. Upall Night, a 50-1 hazard, finished third, but jockey F. Morris failed to weigh in. This automatically disqualified Upall Night to last place, but it was announced that he had been placed fourth.

The error was quickly corrected, but not in time to prevent payment by many bookies to thousands of gleeful bettors who had picked Upall Night for fourth. Fourth-place payoffs are common in England when there are big fields. He paid 12 to 1 for fourth.

ALL-STAR CAST—The finishing touches are put on a cast worn by Frank Ryan, Cleveland Browns quarterback. Ryan suffered a shoulder separation when he was tackled in the Pro Bowl game Jan. 9. The cast, which will be worn six weeks, applies weight to the shoulder brace which is designed to heal the separation. Applying the cast are Drs. Vic Ippolito, left, and Ralph Kovach. (AP Wirephoto)

McCamey Is Victim Of Lincoln High

Lincoln High School's Trojans swept two games from McCamey here Tuesday night, with the Lincoln girls team pulverizing the McCamey girls aggregation, 81-11, and Lincoln boys winning a close, 62-59 decision.

Lincoln girls, who ran their season's won-lost record to 21-1, jumped to a 33-4 lead in the first period and then turned most of the action over to reserves.

Emma Garrett scored 25 points, Pearlie Scott 15, Mary Goosby 14, Yvonne Sanders 10, Johnnie Goosby 8, Lonnie Dodson 6 and Gloria Shipman 3. Evelyn Braziel led in rebounds with 8.

Brenda Wright was top scorer for McCamey girls with 7 points.

The boys game was close all the way. McCamey led by 18-15 at the end of the first quarter, the score was tied at 32-all at the half and Lincoln led by 45-44 at the end of the third period.

Paul Barnes paced Lincoln with 20 points, Vernon Clay had 13, M. C. Powell 12, Brady Cobb 8, Vernon James 7 and Billy McClain 2. Vernon Clay grabbed 10 rebounds.

Albert Buchanan was top scorer for McCamey with 18 points.

Lincoln goes to Floydada to battle for first place in district play Friday night.

Wilt Due In Philly Today

By The Associated Press

Wilt Chamberlain was expected to come home to Philadelphia today and the weary 76ers were waiting at the airport with open arms.

Since acquiring Chamberlain from San Francisco during last week's National Basketball Association All-Star break, the short-handed 76ers have dropped three of four starts, the latest a 103-97 loss to the Detroit Pistons Tuesday night at Toledo, Ohio.

The 76ers, down to eight men as a result of the 3-for-1 trade and Chamberlain's belated arrival, fell behind in the third quarter, rallied to tie the score at 91 with 4:45 to go and collapsed in the closing minutes.

Chamberlain is expected to play against his former mates Thursday when Philadelphia entertains the Warriors.

Oscar Robertson poured 15 of his 40 points in the last 10½ minutes, leading the Cincinnati Royals past St. Louis 103-99 in Tuesday's other game. The loss ended a three-game winning string for the Hawks, who dropped into second place in the Western Division race, one-half game behind idle Los Angeles.

Ira Downs Hermleigh

IRA — Ira High School basketball teams swept two games from Hermleigh here Tuesday night, with Ira's boys posting a 58-35 triumph and Ira's girls downing Hermleigh's girls, 55-18.

Melvin Crawford scored 22 points to lead the way for Ira boys. Jack Payne had 9, John Lindsey 8, Larry Wiggins and Dennis Grizzle 7 each, Bill Alexander 3 and Aaron Crawford 2.

Mike Peterson was top scorer for Hermleigh boys with 15 points. Creswell had 9, Danny Peterson 6, Taylor 3 and Campbell 2.

Pat Jones hit 26 points for Ira girls. Janice Bishop had 11, Jan Williams 9, Renoka Hooker 7 and Pam Sallee 2.

For Hermleigh girls, Sandra Fritz had 7, Carolyn Chitsey 5, Marilyn Darden 4 and Jolene Robertson 2.

SMU Frosh Star Is Classroom Casualty

DALLAS (AP)—Prospects for the 1965 Southern Methodist University football team suffered a sharp loss today when reports were published that freshman fullback Ralph Weaver has failed in his grades at SMU.

The Times Herald said the former Garland High School star probably will transfer to East Texas State College.

Weaver was expected to supply a much needed punch to the Mustang backfield next fall. He garnered all-state honors in 1963 when Garland won the Class AAAA state championship.

There was no official report from SMU on Weaver's grades.

Edinburg's Akers New Lubbock Coach

LUBBOCK (AP) — Lubbock High School hired a new football coach today, Freddy Akers of Edinburg.

He received a three - year contract at $10,100—the most Lubbock has ever paid a football coach, it is believed.

He is a former University of Arkansas quarterback, and his only coaching job has been at Edinburg, where he has been three years. His record there is 18-10-1.

He replaces Carl Spoonemore, who resigned to accept the coach and athletic directorship at Harlingen.

He will report about Feb. 1, when Spoonemore's resignation becomes effective.

Louisville Coach Joins '400' Club

By TED MEIER
Associated Press Sports Writer

Bernard (Peck) Hickman has joined the select group of college basketball coaches who have won 400 games. The coach of the University of Louisville became a member when his Cardinals edged Cincinnati 82-80 in three overtimes Tuesday night.

A one-handed shot from the corner by Joe Liedtke, 6-foot-7 sophomore from Erie, Pa., with five seconds left in the third extra period gave Hickman his historic milestone in his coaching career that started in 1943.

Now in his 21st season at Louisville, Hickman-coached teams have won 400 and lost 162, including an 11-4 mark so far this season.

In other games on a national program, held to a minimum by midyear exams, Duquesne ended DePaul's eight-game winning streak 73-69, Purdue downed Notre Dame 78-74, Cornell made it seven in a row by defeating Colgate 92-83 and Harvard handed Dartmouth its 25th straight Ivy League setback 91-79. None of the Top Ten teams in The Associated Press poll saw action.

A Louisville turnout of 9,816 saw the Cardinals blow an early 13-point lead and rally to beat Cincinnati, a defeat that virtually eliminated the Bearcats from the tough Missouri Valley Conference race.

The regulation game ended 69-69 and neither team scored in the first overtime. Ronald West's basket for Cincinnati created a 76-76 tie after the second OT. West again tied the score for the Bearcats at 80-80 with 18 seconds to go in the third OT and set the stage for Liedtke's game-winning shot.

Eddie Cramer with 24 points was high scorer for Louisville, now third in the MVC with a 4-2 mark behind Wichita and St. Louis. Ron Krick led Cincinnati with 19.

Little 5-foot-9 Willie Somerset flipped in 42 points at Pittsburgh to lead Duquesne over DePaul. He put the Dukes ahead for good at 56-55 on a jump shot from the corner with eight minutes left.

New Champ Is Going On Wagon

CARACAS, Venezuela (AP) — Fun-loving Carlos Hernandez, who brought Venezuela its first world boxing title, has made a noble pledge — but its not the one Eddie Perkins wants to hear.

Hernandez, 24-year-old Caracas battler and sometimes playboy who dethroned junior welterweight champion Perkins on a 15-round split decision Monday night, told Venezuelan President Raul Leoni Tuesday:

"I promise I won't drink another drop of liquor as long as I am champion."

Hernandez' climb aboard the wagon, after being suspended and stripped of his national title two months ago for a drinking spree in the streets, pleased everyone except Perkins.

All the Chicago fighter wants is a return match but the new champion has turned him down. Carlos, instead, is talking about a lightweight title fight with champion Carlos Ortiz of New York.

"I thought I won by two or three rounds," said Perkins, who had won seven straight previous boats, defending the 140-pound crown twice, over the last two years.

That's the way American referee Henry Armstrong saw it. Armstrong scored for Perkins, the 2-1 favorite, by a wide margin but the two Venezuelan judges each gave Hernandez the nod.

President Leoni told the fighter "You are now a world champion and the pride of your country. I ask you to promise me you won't drink any more."

Carlos took the pledge....while Perkins waited for a promise that may not be forthcoming.

The 1500 meters, the so-called metric mile, is 119 yards, one foot, nine inches short of a mile.

College Cage Scores

EAST
Duquesne 73, DePaul 69
Cornell 92, Colgate 83
Harvard 91, Dartmouth 79

SOUTH
Louisville 82, Cincinnati 80, three overtimes

MIDWEST
Purdue 78, Notre Dame 74
Central Oklahoma 50, East Central Okla. 44

SOUTHWEST
Hardin-Simmons 67, St. Mary's, Tex. 63
Tarleton 81, LeTourneau 74

FAR WEST
Colorado College 47, Colorado Mines 39
Southern Colorado 97, Regis 79

PAY YOUR POLL TAX
Snyder Jaycees

for all your Printing Needs
Feather Printing Co.
2107 25th. Phone HI 3-6331

12 DAYS ONLY

JANUARY 18th. Thru JANUARY 30

YOUR TIME TO WIN

A Set Of 4 Brand New Guardian Whitewall 4 Ply Nylon Tires To Fit Your Car! FREE!

Special on Guardian Premium Nylon.

- Nylon
- Tubeless
- Narrow White-Wall Styling
- Brand New
- Modern Tread Design

HERE'S THE TIRE BUY OF THE YEAR

NOTICE

If you buy a set of new tires during this sale and you win the free set, we will pay you back in cash the advertised price of the set of Guardian tires that would fit your car.

HERE IS HOW TO REGISTER

DURING THIS SALE!

Just Come In And Register . . .
No Purchase, You Do Not Have To Be Present To Win.
Drawing Will Be Held January 30th.

SPECIAL THIS SALE ONLY! FULL FRONT FLOOR MAT While They Last! **$1.00**

12 Ft. Heavy Gauge
STARTER CABLE **$2.95**
Every Car Should Have One In Trunk!

Heavy Duty
SHOCKS **$8.95**
Installed, Most Any Car, Each

All 4
TIRES ROTATED & BUBBLE BALANCED **$2.00**
This Sale

FRONT END ALIGNMENT CHECKED . . . . . FREE!

Expert
HYDRAULIC JACK REPAIR
In Our Own Repair Shop . . . . . **Save ½**

How Do We Do It?

"BUYING POWER"

DURING THE PAST 15 YEARS WE HAVE SOLD OVER 1½ MILLION DOLLARS IN NEW TIRES — LAST YEAR, 1964, $113,000. THIS KIND OF PURCHASING ALLOWS US TO BUY TOP QUALITY TIRES, SO THAT WE CAN SELL THEM AT COMPETITIVE PRICED 2nd. & 3rd. LINE TIRES.

$16.59
1 Price For All These Cars
FULL SIZE CARS: Chevy, Corvette, Dodge, Edsel, Ford, Mercury, Meteor, Nash, Plymouth, Rambler, Studebaker
COMPACT CARS: Buick, Chevy II, Comet, Corvair, Dart, Falcon, Lancer, Olds F85, Valiant, Willys
TAKING 6.00-13, 6.50-13, 7.00-14, 7.50-14, 6.70-15

$17.59
1 Price For All These Cars
Buick, Chevy, Chrysler, De Soto, Dodge, Edsel, Ford, Hudson, Mercury, Nash, Olds, Plymouth, Pontiac, Studebaker, Willys
TAKING 8.00-14, 7.10-15

$19.59
1 Price For All These Cars
Buick, Cadillac, Chrysler, Continental, De Soto, Hudson, Imperial, Mercury, Nash, Olds, Pontiac
TAKING 8.50-14, 9.00-14, 9.50-14, 7.60-15, 8.00-15, 8.20-15

Narrow Modern Whitewalls—Only $2 More
All prices plus tax and smooth tire off your car.
Immediate credit, easy terms, low monthly payments.

NOT A 1st. LINE OR A 2nd. LINE BUT A PREMIUM GRADE TIRE

MOLDED RIGHT ON THE SIDE OF THE TIRE!

WHAT IS A PREMIUM GRADE? It Is A Tire That Meets Specifications That Exceed A 1st. Line Tire!

WELL THEN WHAT IS A 1st. LINE TIRE? It Is A Tire That Meets The Specifications That New Car Engineers Require To Be Met Before It Is Put On A New Car.

CENTRAL TIRE SERVICE

1931 25th. St. Phone HI 3-3567