THE SCURRY COUNTY TIMES

VOL. 71. NO. 45 — SNYDER, TEXAS, FRIDAY, JANUARY 25 1957 — ONE [redacted] SECTIONS, [redacted] PAGES—PRICE 5c

DR. WILTON JONES
. . .1957 president

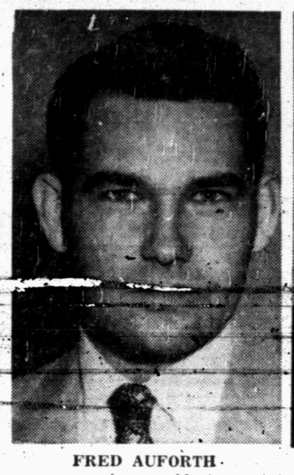

FRED AUFORTH
. . .vice president

FRANK MADDOX
. . .vice president

GEORGE KILLAM
. . .banquet emcee

THE HON. WILL WILSON
. . .special guest

THE HON. JIM LINDSEY
. . .special guest

JAY ROGERS
. . .treasurer

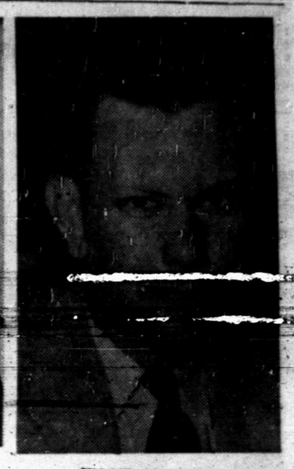

WACIL McNAIR
. . .1956 president

BOB TAYLOR
. . .new director

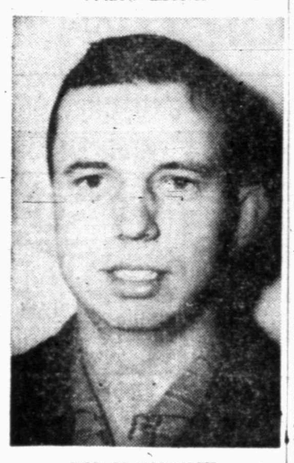

BOB McCORMICK
. . .new director

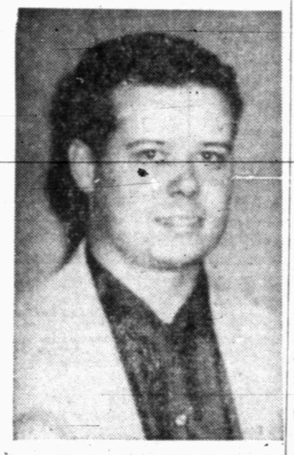

DR. CARL DILLAHA
. . .new director

R. C. PATTON
. . .new director

Weather Score: 69-24

A new cold front sent thermometers tumbling and brought forecasts of snow flurries and freezing rain to the Snyder area early today.

The mercury plunged to a low of 24 degrees this morning, following a high of 69 degrees Thursday. At 7:30 a.m. the reading was still a chilly 25 degrees.

Low, thick clouds blanketed the area and the U. S. Weather predicted low reading of less than 10 degrees in the Panhandle and South Plains and 18 to 34 degrees throughout the remainder of West Texas tonight. Snow flurries and light freezing rain were expected in the Panhandle and South Plains this afternoon.

By The Associated Press

A new cold front pushed across the state Friday. The Weather Bureau said it would glaze all of northern Texas with ice during the night.

Snow flurries were forecast in the Panhandle and light freezing rain was expected down into South Texas. Temperatures as low as 8 degrees were forecast in the Panhandle. Lows of 24-34 were expected in upper South Texas.

Fog and showers were general over the eastern and southern portions of the state Friday. Freezing drizzle fell at Childress and Wichita Falls.

The five-day forecast called for temperatures 3-6 degrees below normal in east and central Texas except along the coast, where normal lows were predicted. Moderate to heavy rain was forecast for the area.

WEATHER

SNYDER TEMPERATURES: Yesterday's high, 69; low 24; with a 25 degree reading at 7:30 a.m. today.

West Texas — Considerable cloudiness, some snow flurries or light freezing rain in Panhandle and most of South Plains and some light freezing rain east of Pecos Valley tonight and Saturday. Continued cold in Panhandle and considerably colder Pecos Valley eastward with lowest 8-18 in Panhandle and South Plains and 18-34 elsewhere tonight.

Red Nuclear Weapons

BONN, Germany (AP)—Chancellor Konrad Adenauer said today he believes Russian troops just inside the Communist perimeter already are equipped with nuclear weapons.

BANQUET DIGNITARIES—John E. Harvey, member of the British Parliament, left, places on the head of the bronze bust of Homer, the fount of learning, a West Texas style cowboy hat presented to Harvey by students of Snyder High School. Phil Reagan, tenor and perennial entertainer at Snyder Chamber of Commerce banquets, looks on. They are two of the many dignitaries who will be on hand for the annual chamber banquet in Snyder High School auditorium tonight. Banquet dinner will be served in the school cafeteria beginning at 6:30 o'clock, and the program will begin at 8 o'clock. (Lee Watson photograph)

FBI Stages Spy Roundup

NEW YORK (AP)—The FBI today cracked down on another alleged Russian spy ring, arresting a woman and two men. The agency hinted the roundup may involve others — including "Soviet officials."

Those taken into custody were identified as:

Jack Sobe, 53, a native of Lithuania who entered the United States in 1941 and became a naturalized citizen in 1947. He was termed a onetime boss of other Red agents, but was believed trying to flee the country.

Myra Soble, 52, wife of Jack Soble, a native of Russia who came to the United States a few days before her husband and also became a naturalized citizen.

Jacob Albam, 64, Lithauanian-born foreman of a Brooklyn tea and spice company, who entered the country in 1947 on a visitor's visa, married an American woman and has been seeking citizenship.

The three were taken to FBI headquarters here shortly before 8 a.m., the men in handcuffs.

FBI agents carried a quantity of paper boxes, contents of which were not disclosed, and a quantity of material described only as "papers."

Also brought in was a metal box, about a foot square and four inches high.

FBI men said the three would be arraigned later today.

Big Crowd Seen For CC Banquet

Harvey Is Main Speaker

One of the largest crowds ever to attend such an event here is expected at the Snyder High School tonight for the Snyder Chamber of Commerce banquet.

The banquet will be climaxed by an address by John E. Harvey, member of the British Parliament, who has been visiting here since Monday.

The banquet meal will be served in the high school cafeteria, beginning at 6:30 p.m. The program will follow in the high school auditorium at 8 p.m.

Some 700 tickets to the event were out this morning, the Chamber of Commerce office reported, and purchases still were being made. The banquet tickets are available to the general public at $2.50 each.

A large group of well-known guests is expected here for the banquet. Peter Hurd, noted artist, was to arrive here in time to speak to art students at the Snyder High School early this afternoon.

Harvey spoke at a high school assembly Thursday afternoon. During that program he was presented with a "Texas-style" hat by Dr. Wilton N. Jones, new president of the Chamber of Commerce.

Phil Reagan, Irish tenor, has arrived here from New York City, and will be featured on the program tonight. Expected to arrive by plane this afternoon are Will Wilson, Texas attorney-general; Waggoner Carr, speaker of the Texas House of Representatives, and Jim Lindsey, former speaker of house and now chairman of the State Democratic Executive Committee. Lindsey was here a year ago when he was honored as one of the Five Outstanding Young Tex-

See HARVEY, Page 2

THE HON. WAGGONER CARR
. . .special guest

PETER HURD
. . .special guest

3 SURVIVORS FOUND

Two Stratojet Bombers Crash

MIAMI, Fla. (AP) — Three survivors in "good condition" were picked up today after the collision and crash of two U.S. Air Force Stratojet bombers which carried six men.

They were identified by a Homestead Air Force Base spokesman as Maj. James McGree McFarland Jr., 37, of Watsontown, Pa.; Maj. Winfred E. Lynn, 33, of Paducah, Ky.; and Lt. James Edward Rose Jr., 28, of Dallas, Tex.

Those unaccounted for were Capt. James H. Parker of Rock Hill, S.C.; Lt. Earl S. Chrisawn Jr., Sumter, S.C.; and Maj. W.E. Norris of Lansing, Mich.

McFarland and Lynn were commanders of the two intercontinental bombers which crashed last night off Cuba's southwest coast. Rose was copilot in McFarland's plane.

Maj. Ralph Bryant, spokesman for the Homestead AFB, said the three men were being taken to a hospital as yet undesignated.

The U. S. Coast Guard sighted the three men on a life raft early today and an Air Force amphibian picked them up.

The Cuban navy reported finding the wreckage of one plane. It was located four miles from the little town of Santa Barbara, on the northwest side of the Isle of Pines. Residents of the town reported seeing parachutes after the two planes fell.

Pullout Hits Snag

UNITED NATIONS, N.Y. (AP) — Secretary General Dag Hammarskjold declared today that serious legal barriers stand in the way of accepting Israel's terms for pulling her troops out of the Gaza Strip.

The secretary general's view was contained in a special report to the 80-nation General Assembly announcing that Israel "has not fully complied" with that body's demands for complete withdrawal of her forces from Egypt by last night.

He also transmitted to the Assembly a memorandum in which Israel stated her troops still were in the Gaza Strip and the Sharm el Sheikh area at the entrance to the Gulf of Aqaba and would remain there until her interests were safeguarded.

Hammarksjold expressed the view that the U.N. Emergency Force would be able to move into these areas, if Israel withdrew, but that they could not carry out the functions which Israel had demanded.

Contour Lines Run On New Park Site

Contour lines are now being run on the new park site in south Snyder preparatory to the architect's completing plans for improvements in the park.

The new park site, located just south of Thirty-seventh Street at the end of Avenue M, is being cleared of brush by John Morgan, who lacks only a few days completing his work.

M. C. Butler of Lubbock, architect on the project, will be working on plans within the next few days for the lighted baseball field, swimming pool, and other improvements in the new county park. John Wilson is the engineer running contour lines.

POLL TAX SCOREBOARD

Poll Taxes Paid 1,929
Exemptions 716

Total qualified voters 2,645

POLL TAX DEADLINE JAN. 31

Dulles Hits Back At Critics

WASHINGTON (AP) — Secretary of State Dulles, replying to Democratic demands for a "white Paper" on his Middle East policies, said today such a project "would irreparably damage" relations with Britain and France and "reopen all the old wounds."

Dulles in effect rejected the requests at a Senate hearing marked by a blast from Sen. Aiken (R-Vt) at the critics of the Cabinet officer.

Aiken told Dulles that Democratic attacks might be construed as "a concerted effort to destroy you, politically and personally."

Some of the questioning of the secretary, Aiken asserted, had "gone far beyond the point of constructive criticism."

He could only assume, Aiken added, that there has been a concerted effort to "harass and embarrass" Dulles and to delay action on President Eisenhower's request for advance congressional backing to use U.S. military forces in the Middle East in the event of Communist aggression there.

Dulles told Aiken that some times he thought the "impact" of the resolution has been lost because the hearing has "gone through such a great mass of details."

He said President Eisenhower, with whom he said he conferred again last night, still believes, as he has believed all along, that "the resolution is necessary."

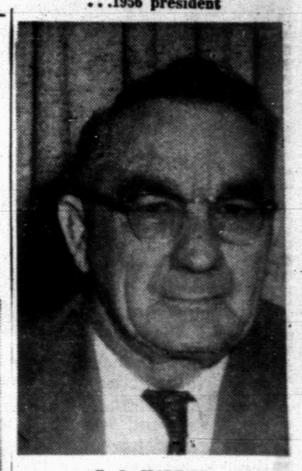

C. O. HOLDER
. . .returning director

L. A. McCLANAHAN
. . .returning director

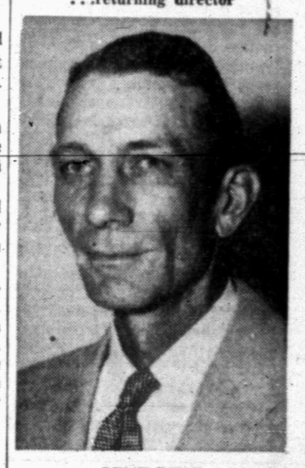

GENE BEST
. . .returning director

ZANE GILBERT
. . .director

MARTHA LANDFRIED
. . .new director

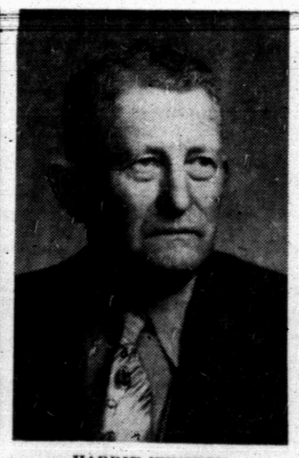

HARRIE WINSTON
. . .retiring director

MAX WEST
. . .retiring director

NOLAN VON ROEDER
. . .retiring director

STANLEY NOAH
. . .retiring director

BOB WILSON
. . .retiring director

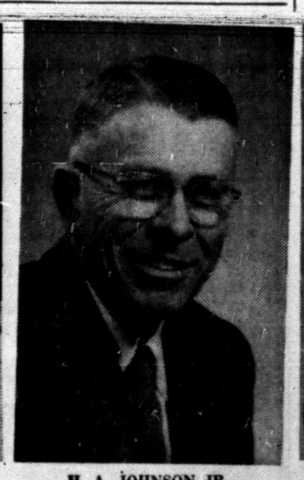

H. A. JOHNSON JR.
. . .retiring director

MRS. CARRIE LINE
. . .retiring director

SPEAKERS for the all-day institute on oil and gas matters today for attorneys of this area were Page Keeton, second from left, dean of the School of Law, University of Texas, and M. K. Woodward, second from right, professor of law at that school. They are shown here during this morning's reception preceding the institue with C. Macon Raine, left, chairman of the program committee for the institute, sponsored by the Scurry County Bar Association, and Bill Tippen, right, Abilene attorney. All the attorneys and their wives attending the institute are scheduled to remain here tonight for the annual Chamber of Commerce banquet. The institute was held at the Martha Ann Women's Club. (Lee Watson photograph)

HARVEY SPEAKS

Continued From Page 1.

ans of 1955 by the Texas Junior Junior Chamber of Commerce.

George R. Killam Jr., Scurry County Attorney, will be master of ceremonies. He will present awards to winners in the Chamber of Commerce membership committee contest, and to the top businessman and top farmer of 1956.

Entertainment in the auditorium will be provided by students in the high school choral department, under direction of Robert Clinton. Mrs. Bob Womack will play dinner music in the cafeteria.

Harvey, who is a guest of Mr. and Mrs. Mark McLaughlin during his visit to Texas, has followed a busy schedule since his arrival Monday night. On Tuesday he toured area oil fields, and on Wednesday attended a luncheon and the opening of The Bank Of Texas in Houston. He made his appearance at the high school assembly here Thursday shortly after his return from Houston.

New officers and directors of the Chamber of Commerce will be officially installed at the banquet tonight.

In addition to Dr. Jones, the 1957 president, the new officers are Fred Auforth, first vice president; Frank Maddox, second vice president; and Jay Rogers, treasurer. Auforth and Maddox are new members of the board.

Other new board members are Dr. Carl Dillaha, R. C. Patton, Bob McCormick, Bob Taylor and Mantha Landfried. Returning directors are L. A. McCraham, Gene Best, C. O. Wooten, Jones, Rogers and Wacil McNair, retiring president. Zane Gilber, Jaycee president, serves at the Junior Chamber of Commerce representative on the board.

Retiring from the chamber board are Harrie Winston, Max West, Nolan von Roeder, Stanley Noah, Bob Wilson, H. A. Johnson Jr., and Mrs. Carrie Line.

KSNY RADIO LOG

MUTUAL BROADCASTING SYSTEM

1450 kc

FRIDAY EVENING

5:00 Twilight Serenade	8:05 Interlude
6:15 Local News	8:15 3 Sons
6:20 Waltz Time	8:30 Record Room
6:30 Gabriel Heatter News (MBS)	9:30 Sportscast
6:45 Bandstand	9:40 Rhythm At Random
7:30 Songs To Remember	10:00 News
7:45 Date 'Till Eight	10:15 Night Watch
8:00 World News	10:55 Ford Final
	11:00 Sign off

SATURDAY MORNING

5:00 Musical Clock	8:55 News
6:20 County Agent	9:00 Playroom
6:30 Musical Clock	9:30 Catholic Answers
6:55 Farm News	9:45 Music
7:00 Musical Clock	10:00 News
7:30 News	10:05 1450 Club
7:45 Dimes, Dynes, And Temperatures	10:15 Cheerhub Shuffle
8:00 According To The Record	11:00 Home Demonstration Club
8:05 Home Edition Of The News	11:15 News
8:15 Coffee Time	11:20 Guest Time
8:35 Today's Star	11:30 Hour Of Mexico
8:45 Morning Melodies	11:55 Interlude

SATURDAY AFTERNOON

12:00 News	2:05 Music From KSNY Record Room
12:05 Parade Of Top Tunes	3:00 Rhythm & Blues
12:29 News	3:30 Red Ball Express
12:45 Variety Time	4:30 News
1:00 News (MBS)	4:35 Red Ball Express
1:05 Gospel Quartett	5:15 Lets Go To Town
1:30 Magic Of Music	5:15 Here's To Vets
2:00 News	5:30 Melody Time

SATURDAY EVENING

5:55 News	8:00 News
6:00 Music	8:05 Platter Party
6:10 Bands In Review	9:00 Holt's Rock & Roll Hour
6:25 Social Security Program	10:00 News
7:00 News	10:15 Night Watch
6:30 Rhythm In Revue	10:85 Ford Final
7:30 Platter Party	11:00 Sign off

We Sell The Best!
We Service The Rest!
TV - Radio - Electrical
TV Night Phone 3-4722 or 3-4809
M & M Radio-TV-Electric
Ph. 3-4809 or 3-3793 1910 27th St.

Dr. Price Speaks In Big Spring

BIG SPRING — Motivation is a vital factor in community life, Dr. Sterling Price told members and guests at the annual Big Spring Chamber of Commerce banquet here Thursday night.

Dr. Price, pastor of the University Baptist Church in Abilene, titled his speech "My Hometown, U.S.A.

Those who are motivated by nothing more than a desire to "make a fast buck" help give a community an unpleasing personality, he said. On the other hand, he said, those who are concerned about community affairs and who are motivated by the desire to contribute something to their fellowman, can help a community reach its potential.

R. L. Beale, manager of the Texas Electric Service Co., took over the duties of president of the Big Spring Chamber of Commerce. He succeeded J. B. Wigginton, who had served as president since the death several months ago of Ira L. Thurman.

A plaque was presented to J. H. (Jimmie) Greene, who retired recently after serving as chamber manager here for 20 years.

A number of out of town guests attended the banquet. Present from Snyder were Mr. and Mrs. Frank Maddox, Mr. and Mrs. Wacil McNair and Grady Elder, manager of the Snyder chamber of Commerce.

Lincoln To Cage Tourney

Lincoln's two elementary basketball teams will compete in the District 1 Colored School tournament tomorrow at Lubbock.

About a dozen teams from all over the South Plains area will compete in the boys and girls tournaments.

In addition to the Snyder teams, other entries include Levelland, Anton, Brownfield, Overton, Clarendon, Rule, Muleshoe, Petersburg, Seagraves and Borger.

Calvin Edwards is the Lincoln boys' coach while Elizabeth Edwards tutors the local girls.

The first round pairing will be drawn tomorrow morning at 8:30. The tournament will be played in the Dunbar school gymnasium in Lubbock.

Lincoln divided two games with Colorado City last night, winning the girls game and losing the boys.

The Lincoln girls won, 40-17, with Maxine Cobb leading the way with 29 points. Louise Archie had 9 and Barbara Durst 2 to round out the Lincoln girl scoring.

Colorado City won the boys game, 46-41. J. B. Archie meshed 21 points to lead the Lincoln boys. Others scoring for Lincoln were Joe Phillips 6, A. C. Thompson and Randolph Williams, 4 4each Gene Taylor, Johnny Garcia and Thomas Davis 2 each.

HOSPITAL NOTES

The following admissions and dismissals at the two Snyder hospitals are only those whose names have been released by the hospitals.

BATTENFIELD-JONES

ADMISSIONS: Mrs. Cuca Contreress, General Delivery; Mr. H. G. Bishop, 3208 Avenue A; Allen Rogers, Box 83; Mrs. L. H. Prince, Route 1, Box 261; and Mrs. A. J. Ray, Route 1, Box 268.

DISMISSALS: Rev. John W. Reeves, 2712 Thirty-sixth; Mrs. L. M. Dawson, Fluvanna; Mrs. Forrest Young and baby, Box 1581; and Richard Ashley, Route 1.

COGDELL MEMORIAL

ADMISSIONS: W. M. Mayfield, General Delivery; Virginia Hernandez, Route 3, Box 264; and Buster McGinty, Box 1347.

DISMISSALS: Gertie Dunn, 625 Locust Street, Abilene; and Winnie Smith, Box 721, Fluvanna.

BIRTHS

Mr. and Mrs. L. H. Prince, Route 1, Box 261 are the parents of a six pound, 11 ounce daughter born at 8:18 p.m. Thursday at the Battenfield-Jones Hospital.

Mr. and Mrs. Joe Hernandez, Route 3, Box 264 are the parents of a six pound, 10 ounce son born at 5:40 p.m. Thursday in the Cogdell Memorial Hospital.

TODAY'S MARKETS

FORT WORTH (AP) — Cattle 300; calves 25; steady; good and choice steers 16.00-19.00; common and medium 12.00-18.00; fat cows 11.50-13.00; good and choice calves 15.00-18.50; common and medium 12.00-13.00.

Hogs 200; steady to weak; medium 16.00-18.50.

Sheep 250; steady; good and choice lambs 17.00-18.25; feeders 16.00-17.50.

AUSTIN (AP)— Poultry steady. East Texas 2½-3¼ lb 18-19. South Texas 19. Waco 18.

NEW YORK (AP)— Cotton was unchanged to 35 cents a bale higher at noon today. March 34.69, May 34.70, July 34.29.

STOCK AVERAGES

Compiled by The Associated Press

	Ind.	Rails	Util.	60 Stks
Previous day	255.7	128.2	77.5	177.0
Week ago	253.9	127.5	78.1	176.0
Month ago	26[illegible].3	130.3	71.8	170.7
Year ago	246.2	130.6	72.1	173.2

No Operation Yet

HOLLYWOOD (AP) — Ralph Edwards' trip to the hospital has been postponed. Edwards, emcee of the NBC-TV show "This Is Your Life," was to have entered Good Samaritan Hospital for a minor operation but his physician decided that a slight infection would not be ready for surgery until Sunday, a spokesman said.

THE SCURRY COUNTY TIMES

Published every Friday in Snyder, Texas by the Scurry County Times.
Entered as second-class matter at the Post Office at Snyder, Texas.
HERBERT FEATHER, Publisher
HOUSTON H. HARTE, Editor
SUBSCRIPTION RATES: In Scurry, Nolan, Kent, Fisher, Garza, Howard and Borden Counties $4.00 per year.
All other Texas counties $5.00 per year
Outside Texas $6.00 per year.
Other rates on request.
MEMBER OF THE ASSOCIATED PRESS
The Associated Press is exclusively entitled to use for republication all news dispatches credited to it and not otherwise credited to this newspaper also local news published herin. All rights reserved for republication of special dispatches.
zAny erroneous reflection on any person firm or corporation which may occur in the columns of THE SCURRY CUONTY TIMES will be gladly corrected upon being brought to the attention of the management.
All unsolicited articles, manuscripts, letters and pictures sent to the Scurry County Times are sent at the owner's risk and The Scurry County Times expressly repudiates any liability or responsibility for their custody orreturn.
The publishers are not responsible for copy omissions typragraphic errors or unintentional errors that may occur other than to correct in the next issue after it is brought to their attention.

Pickup Truck Is Bought By County

The county commissioners court this morning purchased from Lamb Chevrolet Co. a one-half ton pickup to be used in Towle Memorial Park.

The 1957 Chevrolet pickup was purchased on Lamb's low bid of $1,384. Other bids were $1,397 by Snyder Truck & Tractor Co. on a 1957 International pickup and $1,447.50 by Snyder Sales Co. on a 1956 Ford pickup.

The Chevrolet pickup will include an air cleaner, heater and defroster.

Young Bootleggers

CARLSBAD, N.M. (AP) — Three juveniles were arrested yesterday selling stolen booze to other juveniles at sharply reduced prices. Good grade Scotch was going for $3 a fifth and gin at 75 cents a pint. The liquor was stolen from New Mexico Selling Co. here during a breakin. No charges were filed pending action by juvenile authorities.

CANYON DRIVE-IN
DIAL 3-7212 - BIG SPRING HIGHWAY
TONIGHT AND SATURDAY

ESTHER WILLIAMS · GEORGE NADER
THE UNGUARDED MOMENT
...and its shocking aftermath!
Co-starring JOHN SAXON · TECHNICOLOR
Feature No. 2

Technicolor
SMOKE SIGNAL
DANA ANDREWS · PIPER LAURIE
REX REASON · WILLIAM TALMAN
PLUS COLOR CARTOON

DO YOU KNOW-

—Bob and Frank at FEATHER PRINTING CO.? They're both very friendly fellows always making new friends. What are their last names?

Since you have started reading these "do you know's—haven't you thought a bit more seriously of IMPORTANCE of "Let's Get Acquainted" . . . of meeting more people?

Of course, you HAVE! And—you'll enjoy the "LET'S GET ACQUAINTED" feature . . . when people are presented to you in this newspaper in a most unusual and novel manner.

Let's Get Acquainted

TELEVISION LOG

Fri., Sat., Sun. Programs

KMID-TV Channel 2 — Midland

Friday

4:30—Something For Girls
5:00—2-Gun Playhouse
6:00—Sports
6:15—News
6:25—Weather
6:30—Coke Time
6:45—Of Service to You
7:00—Pioneer Jamboree
7:30—Life of Riley
8:00—Science Fiction
8:30—Crunch & Des
9:00—Spts. Cavalcade
9:45—Red Barber
10:00—News. Wthr. Spts.
10:30—Lawrence Welk
11:30—Ball for All
12:30—Sig. Off

Saturday

10:30—Cowboy Theatre
11:30—Mr. Wizzard
12:00—Fury
12:30—Saturday Varieties
1:00—PSA Film
1:30—Pro Basketball
3:30—Horse Races
4:00—T B A
5:00—This Is The Answer
5:30—Temple Bapt. Church
6:00—Industry On Parade
6:15—Faith By The Fireside
6:30—Mr. and Mrs. North
7:00—Perry Como
8:00—Caesar's Hour
9:00—George Gobel
9:30—Your Hit Parade
10:10—News. Wthr.
10:30—Late Show
11:30—Sign Off

Sunday

12:00—Oral Roberts
12:30—This Is the Life
1:00—Million Dollar Movie
2:30—All Star Theatre
3:00—Washington Square
4:00—First Meeting
4:30—Blondie
5:00—Meet the Press
5:30—Roy Rogers
6:30—Kaline Comments
6:15—News, Wthr.
6:30—Circus Boy
7:00—Steve Allen
8:00—Man Called X
8:30—Highway Patrol
9:00—Loretta Young
9:30—Stories of the Century
10:00—News Spts.
10:10—Bible Forum
10:45—Late Show
11:45—Sign Off

KBST-TV Channel 4 — Big Spring

FRIDAY

4:55—Afternoon Devo.
5:00—Longhorn Theatre
6:00—Bruce Frazier
6:15—News, Spts.
6:30—Channel 4 Calling
7:00—Westpoint
7:30—Zane Gray
8:00—Playhouse 90
9:30—Person to Person
10:00—News. Wthr. Spts.
10:20—Your TV Theatre
10:50—The Pendulum

SATURDAY

12:55—Channel 4 Preview
1:00—Ice Hockey
3:00—Longhorn Theatre
4:00—Yesterday's Newsreel
4:45—Crusade for Christ
5:00—The Big Picture
5:30—Heckel & Heckel
6:00—Bruce Frazier
6:15—Capt. Kangaroo
6:30—Mighty Mouse
7:00—Jackie Gleason
8:00—Gail Storm
8:30—Hey Jeannie
9:00—Gunsmoke
9:30—You're on your own
10:00—Lawrence Welk

SUNDAY

1:55—Channel 4 Preview
2:00—Movie Matinee
4:00—This is the Life
4:30—Gospel Hour
5:00—Telephone Time
5:30—Air Power
6:00—Industry on parade
6:15—New, Wthr.
6:30—Jack Benny
7:00—Ed Sullivan
8:00—G E. Theatre
8:30—All Star Theatre
9:30—My Little Margie
10:00—New, Wthr, Spts.
10:20—Star Theatre

KRBC-TV Channel 9 — Abilene

Friday

5:00—Gandy's Jr. Auction
5:00 Money for Music
6:00—News, Spts. Wthr.
6:30—Coke Time
6:45—NBC News
7:00—Kit Carson
7:30—Life of Riley
8:00—Chevy Show
9:00—Cavalcade of Sports
9:45—Red Barbers Corner
10:00—News
10:10—Feature 9
10:40—Weather, Sports
10:50—Feature 9
11:30—Sign Off

Saturday

1:15—News Review
1:30—Pro Basketball
3:30—Racing from Hialeah
4:00—Fury
4:30—Juke Box
5:30—Palamino Playhouse
6:30—People are Funny
7:00—Perry Como
8:00—Caesars Hour
9:00—George Goble
9:30—Your Hit Parade
10:00—News
10:10—Channel 9 Jamboree
10:50—Weather
10:45—Channel 9 Jamboree
11:15—Sign Off

Sunday

1:00—Lets Teach
1:30—Gospelaires
2:00—Sunday Devotions
2:30—Zoo Parade
3:00—Wide Wide World
4:30—Yesterday's Newsreel
4:45—This Wonderful World
5:00—Meet the Press
5:30—Roy Rogers
6:00—Kit Carson
6:30—Circus boy
7:00—Steve Allen
8:00—Rosemary Clooney
8:30—Mayor of the Town
9:00—Loretta Young
9:30—Dr. Christian
10:00—News
10:10—Feature 9
10:40—Weather
10:45—Feature 9
11:30—Sign Off

KCBD-TV Channel 11 — Lubbock

Friday

5:00—Rin Tin Tin
5:30—Eddy Fisher
5:45—Hospitality Time
6:00—News & Sports
6:15—Here's Howell
6:30—Jim Bowie
7:00—Blondie
7:30—Dr. Hudson's Journal
8:00—Bob Hope
9:00—Cavalcade of Sports
9:45—Red Barber
10:00—Life of Riley
10:30—News. Wthr. Spts.
11:00—The Vice

Saturday

8:00—Roy Rogers
9:00—Howdy Doody
9:30—I Married Joan
10:00—Fury
10:30—Jet Jackson
11:30—Education Program
12:00—Flash Gordon
12:30—Gene Autry
1:30—Pro Basketball
3:30—Horse Racing
5:45—News, Weather, Spor
6:00—Lone Ranger
6:30—People Are Funny
7:00—Lawrence Welk
8:00—Caesar's Hour
9:00—George Gobel
9:30—Your Hit Parade
10:00—Ozark Jubilee
10:30—News, Wthr. Spts.
10:50—Channel 11 Theatre

Sunday

12:15—Norman Vincent Peal
12:30—Catholic Hour
1:00—Wizard
1:30—American Forum
2:00—Lawrence Welk
3:00—Washington Square
4:00—First Meeting
4:30—Dee Weaver Show
5:00—Meet the Press
5:30—Roy Rogers
6:00—Bengal Lancers
6:30—Circus Boy
7:00—Steve Allen
8:00—Celebrity Playhouse
8:30—O. Henry Playhouse
9:00—Loretta Young
9:30—Man Called X
10:00—DuPont Theatre
10:30—News
10:40—Weather
10:45—Sports
10:50—Dateline Europe

KPAR-TV Channel 12 — Sweetwater

Friday

5:30—Happy Rhythm Boys
6:00—News. Wthr., Spts.
6:15—Doug Edwards
6:30—My Friend Flicka
7:00—Disneyland
8:00—Danger Assignment
8:30—The Pendulum
9:00—The Line Up
9:30—Person to Person
10:00—Talent Scouts
10:30—News. Wthr. Spts.
11:00—Wrestling
12:00—Sign Off

Saturday

8:25—Sign On
8:30—Captain Kangaroo
9:30—Mighty Mouse
10:00—Winky Dink
10:30—Popcorn Theatre
11:00—Big Top
12:00—Frontier Theatre
1:00—Major League Hocke
3:15—Champion Bowling
4:15—Telenews Weekly
4:30—Big Picture
5:00—Mark Saber
5:30—Wild Bill Hickok
6:00—Beat the Clock
6:30—Lone Ranger
7:00—Jackie Gleason Show
8:00—Lawrence Welk
9:00—Gunsmoke
9:30—You're On Your Own
10:00—Lawrence Welk Show
11:00—Movie Time
12:30—Sign Off

Sunday

11:55—Sign On
12:00—Heckle & Jeckle
12:30—Man To Man
12:45—Christian Science
1:00—This Is The Life
1:30—The Last Word
2:00—Face the Nation
2:30—News
3:00—Odyssey
4:00—Mama
4:30—Plainsman Parade
5:00—John Nesbitt
5:30—Air Power
6:00—Lassie
6:30—Jack Benny
7:00—Ed Sullivan
8:00—G. E. Theatre
8:30—Alfred Hitchcock
9:00—Ford Theatre
9:30—The Pendulum
10:00—The Playhouse
10:30—News
10:45—Movie
11:45—Sign Off

KDUB-TV Channel 13 — Lubbock

Friday

5:30—Happy Rhythm Boys
6:00—News. Wthr. Spts
6:15—Doug Edwards
6:30—My Friend Flicka
7:00—West Point
7:30—Zane Grey Theatre
8:00—Mr. Adams & Eve
8:30—Mickey Rooney Show
9:00—The Line Up
9:30—Person to Person
10:00—Talent Scouts
10:30—News. Spts. Wthr.
11:00—Wrestling
12:00—Sign Off

Saturday

8:25—Sign On
8:30—Captain Kangaroo
9:30—MICKEY Mouse Play
10:00—Popcorn Theatre
11:00—Big Top
11:30—Let's Take A Trip
12:00—Frontier Theatre
1:00—Major League Hockey
3:15—Champion Bowling
4:15—Telenews Weekly
4:30—Big Picture
5:00—Mark Saber
5:30—Wild Bill Hickok
6:00—Beat the Clock
6:30—The Buccaneers
7:00—Jackie Gleason Show
8:00—Annual Telethon
2:00—A.M.—Sign Off

Sunday

9:55—Sign On
10:00—The U N in Action
10:30—Music Box
10:30—1st Baptist Church
12:00—Heckle & Jeckle
12:30—Man To Man
12:45—Christian Science
1:00—This Is The Life
1:30—The Last Word
2:00—Face the Nation
2:30—News
3:00—Odyssey
4:00—Mama
4:30—Plainsman Parade
5:00—John Nesbitt
5:36—Air Power
6:00—Lassie
6:30—Jack Benny
7:00—Ed Sullivan
8:00—G. E. Theatre
8:30—Alfred Hitchcock
9:00—$64,000 Challenge
9:30—Readers Digest
10:00—Crunch & Des
10:30—Final edition
10:45—Movietime
11:45—Sign Off

HE'S SITTING PRETTY with INSURANCE from

The Deffebach Agency
2606 AVE. R, BOX 925
SNYDER, TEX. PH. 3-5611

Trail Drive In Tonite and Saturday
50c A CAR LOAD 50c

THE WHOLE HEART OF AN EMOTIONAL MASTERPIECE!
A WOMAN LAID BARE!
Paramount presents WILLIAM HOLDEN DEBORAH KERR in A PERLBERG SEATON PRODUCTION
The Proud and Profane
VISTAVISION
Second Feature

Paramount Presents
BOB HOPE · EVA MARIE SAINT · GEORGE SANDERS
THAT Certain FEELING
COLOR BY TECHNICOLOR
with PEARL BAILEY
Produced and Directed by NORMAN PANAMA and MELVIN FRANK
Screenplay by NORMAN PANAMA and MELVIN FRANK & I. A. L. DIAMOND
WILLIAM ALTMAN · Based on the play "King of Hearts"

Starlite DRIVE-IN THEATRE
EAST HIGHWAY 0 · PHONE 3-5843
TONIGHT AND SATURDAY ON SNYDER'S FINEST AND LARGEST SCREEN!

THE PRETTY TEACHER... and the boy who grew up to fast!
THE UNGUARDED MOMENT
PRINT BY TECHNICOLOR
A UNIVERSAL-INTERNATIONAL PICTURE
starring ESTHER WILLIAMS · GEORGE NADER
JOHN SAXON · EDWARD ANDREWS
Second Feature

IT'S OUT OF THIS WORLD!
M-G-M presents FORBIDDEN PLANET
IN CINEMASCOPE AND COLOR
WALTER PIDGEON · ANNE FRANCIS · LESLIE NIELSEN
ROBBY, THE ROBOT

Palace PHONE 3-3442
TODAY AND SATURDAY

A MAN LIKE SHANE... THE SUSPENSE OF "HIGH NOON"!
TECHNICOLOR
"TENSION AT TABLE ROCK"
starring RICHARD EGAN · DOROTHY MALONE · CAMERON MITCHELL

RITZ
Now Showing
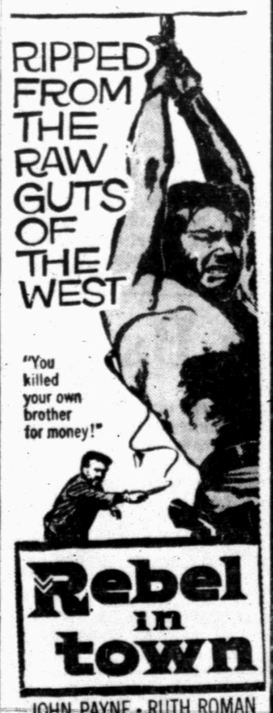
RIPPED FROM THE RAW GUTS OF THE WEST
"You killed your own brother for money!"
Rebel in town
JOHN PAYNE · RUTH ROMAN
J. Carrol Naish · Ben Cooper
Second Feature

IT MIGHT HAPPEN TONIGHT!
SHADOW OF FEAR
starring Mona FREEMAN Maxwell REED

MR. AND MRS. D. E. WATSON, pioneer residents of Hermleigh will celebrate their golden wedding anniversary Sunday with an open house from 2 to 5 p.m. Friends and relatives are cordially invited to call between those hours. (Craft Studio photograph).

Anniversary To Be Celebrated

HERMLEIGH — Mr. and Mrs. D. E. Watson will hold open house Sunday, Jan. 27, from 2 to 5 p.m. at their home five miles east of Hermleigh. The occasion will be in celebration of their golden wedding anniversary.

Mr. and Mrs. Watson have lived in Hermleigh all these years, except for four years they spent in Runnels County, from 1911 to 1915. Mrs. Watson was the former Patra Foster, before her marriage on Jan. 27. 1907. She was the daughter of the late Mr. and Mrs. J. M. Osborn of Norton.

To this union was born six children: Mrs. A. A. Carroll of Little Rock, Ark; Mrs. H. J. Head of Houston; Bob Watson of Houston; Mrs. E. E. Watts of Coahoma; Coahoma; Jack Watson of Odessa; and Foster Watson of the home.

Mr. and Mrs. Watson cordially invite all of their friends, to help them celebrate this event on Sunday.

NEWS FROM UNION

By MRS. J. B. ADAMS

The Rev. and Mrs. Roy Womble went to Clinton, Okla. Thursday to attend the funeral of an aunt.

Mr. and Mrs. Jim Taylor and boys visited Monday and Tuesday with her mother, Mrs. Harry Blass in Oklahoma City, Okla.

Mr. and Mrs. Owen Miller and Mr. and Mrs. Earl Woolever attended the golden wedding anniversary of their brother, Mr. and Mrs. Bud Woolever in San Angelo Sunday.

Mr. and Mrs. James Mebane and children of Stinnett spent the weekend with their parents, Mr. and Mrs. P. A. Mebane.

Mr. and Mrs. Howard Hogue visited Sunday in Brownfield with her mother, Mrs. J. N. Hogue. His mother accompanied them home for an extended visit.

Mr. and Mrs. Price Jarrell who live at the Sunray Oil camp are being transferred to Midriff. They were honored with a going away social in the fellowship hall of the Baptist Church Wednesday night.

Mrs. I. T. Huckabee, Mrs. C. A. Conner, Mrs. Aaron Mitchell and Mrs. Howard Hogue attended a church meeting Thursday in Buford.

Mr. and Mrs. Jim Taylor and boys attended the Taylor reunion in Texaco, N.M. last week where seven of the Taylor brothers and sisters met.

Mr. and Mrs. W. H. Varner visited Sunday with her sister in Big Spring.

WOMEN

Cosmorama Study Club Elects New Officers Here Wednesday

Mrs. R. J. Kidd was hostess to the Cosmorama Study Club in its regular meeting Wednesday afternoon at the Martha Ann Women's Club.

New officers for the coming club year were elected. They were as follows: Mrs. Clyde Hall, Jr., president; Mrs. E. J. Richardson, Jr., first vice-president; Mrs. F. G. Hoefer, second vice-president; Mrs. John Conley, recording secretary; Mrs. Marshall Erwin, corresponding secretary; and Mrs. Robert Crowell, treasurer.

Mrs. Leland Herod's club part on "How Are Our 3R's Today?" was voted as an outstanding program of the past club year. A copy of this report will be sent to the State Federation headquarters.

The Club made a donation of $10.00 to CARE.

An invitation from the Book Review Club was made to members of the Cosmorama to attend their next book review to hear Mrs. W. J. Bryant, Jr., of Lubbock on Feb. 7. Mrs. Bryant is a former member and a past president of the Cosmorama Club.

Theme for the day's program was "One does not need a closet-full....less worry about what to wear." Mrs. Lyle Alexander gave an interesting discussion on the well-dressed woman. It was entitled "Fashion On The Go". Mrs. Alexander was also commentator for a style show for which Mrs. Robert Crowell played background music. Models for the show were, Mmes. D. M. Cogdell, Jr., C. V. Thompson, Jr., and T. F. Hartley. All the fashions and accessories were through the courtesy of Gray's Style Shop.

Some excerpts from Mrs. Alexander's discussions were:

1. To be well dressed doesn't require a great deal of money (even though money does make it easier), but it does require a great deal of time, study, a developed taste, and a sense of values.

2. A wardrobe plan is a sensible thing for any woman. A woman should decide on a basic color which will be complimentary to her eyes, complexion, and hair.

3. According to Queen Marie of Austria, mother of Marie Antoninette, a woman should remember it is no compliment if friends tell her dress is beautiful, BUT if they say she looks beautiful in the dress, that is a real compliment.

4. Remember it is easier to overdress than underdress, so, the well-dressed woman keeps her costume simple.

5. Think of your clothes and accessories as people. You introduce them to each other. If there is no bond between them, they simply won't mix.

A dessert plate was served to members present.

The next meeting will be a Dutch luncheon on Feb. 13, at 12:30 p.m. at the Martha Ann Women's Club.

Church Group Has Meeting

A Presbyterian Women's organizational meeting was held at the church Tuesday evening. Mrs. Julian Hendren opened the meeting with prayer and read an article concerning Brazil and the West Indies.

It was voted to hold the spring Presbyterial meeting in Snyder the latter part of March or April. The nominating committee submitted Mrs. James Babcock as representative from here for that meeting.

Mrs. W. R. Everett announced that she would attend a meeting Monday in Baird and would like to take a group of women with her.

The Trinity University Choir will be presented at the church here at 8 p.m. Feb. 7. Mrs. R. T. Roberts presented a program entitled "The New Year."

Mrs. Bill J. Ballard, who is moving to Austin, was presented several going-away gifts.

Refreshments was served by Mrs. Henry Cullum to the 19 members present.

Cut a slice of bread into a large circle; now cut out the center with a small heart-shaped cookie cutter. Toast and butter the decoration and float it on a bowl of soup.

Easy dessert: dried fruit (prunes and raisins-on-the-stem), walnuts (in the shell), red apples. Add cheese if you like.

Miss Mayo Is Honored At Gift Tea

HERMLEIGH—A gift tea honoring Sue Ann Mayo, bride-elect of Jimmy Lee Cooper, was held Friday afternoon from 2:30 to 5:30 in the home of Mrs. D. Z. Hess.

Guests were greeted by Mrs. Hess, Mrs. Mayo and Mrs. Cooper. Sue Ann is the daughter of Mr. and Mrs. W. G. Mayo and Jimmy Lee is the son of Mr. and Mrs. Alfred Cooper of Hermleigh.

The wedding will be an event of Saturday, Jan. 26, at 7 p.m. in the Hermleigh Methodist Church.

The color scheme, colors of red and white were carried out throughout the decorative theme. The refreshment table was covered with a red linen table cloth overlaid by a white linen cutwork cloth. The table was centered with a miniature bride and groom underneath an umbrella and was surrounded by red rose buds.

Mrs. Grover Wall, aunt of the bride, presided at the register, where more than 100 guests were registered. Mrs. O. C. Hess served punch.

Hostesses were Mrs. H. D. Richburg, Mrs. E. L. Vandiver, Mrs. W. B. Etheredge, Mrs. O. C. Hess, Mrs. R. M. Coston, Mrs. J. P. Sandifer, Mrs. J. G. Davidson, Mrs. J. C. Stahl, and Miss Sandra Sturdivant.

Officers Named By Garden Club Here Thursday

The Snyder Garden Club met at the Martha Ann Clubhouse Thursday morning at 9 o'clock for their regular meeting, with Mrs. J. T. Hughes, president presiding.

Election of officers was held for the next two years with the following women to serve: Mrs. Bill Davidson, president; Mrs. Carl Herod, first vice-president; Mrs. Wade Winston, second vice-president; Mrs. John Hamblen, corresponding secretary; Mrs. S. L. Terry, treasurer; and Mrs. A. B. Castevens recording secretary.

Conservation was the subject of the morning program. The Subjects discussed were: "Proper Pruning" by Mrs. R. H. Melton; "Compost Heaps" by Mrs. Bill Davidson and "Litterbugs" by Miss Myrtle Harrell.

Twenty-one members were present for the interesting program.

The Litterbug article that was given will be published in Sunday's edition of the Snyder News. Space would not permit today and it seemed to us such an interesting article that we would like to present it in its complete form to the public.

Exhibit And Buffet Dinner To Be Held

It will be a double treat for members of the Martha Ann Women's Club Sunday. Not only will they be able to enjoy the Sunday Buffett from 12 noon to 2 p.m. but also an exhibit of pictures by Rene Mazza.

The Club has starting sponsoring the Sunday Buffett for individual club members and their in-town and out-of-town guests. The meal will consist of a choice of two meats, several vegetables, salads and desserts. Prices are $1.50 for adults and 75 cents for children. BUT reservations must be made by 5 p.m. Saturday by calling 3-3427.

NEWS FROM IRA

By AVA MORAN

Mrs. Jessie Wall of Comanche visited Mr. and Mrs. John Mayes and Larry Tuesday night.

Mrs. Doug Strange and daughter Chanlye and son Dougie of Comanche, Okla., visited her parents, Mr. and Mrs. John Mayes and Larry, this weekend.

Mr. and Mrs. Fred Gullett, Mr. and Mrs. George Owen and Mr. and Mrs. Rea Falls visited in Lubbock Sunday.

Mr. and Mrs. Dale Grant of Snyder visited his parents, Mr. and Mrs. E. E. Grant, Sunday.

Mrs. Trel Watson visited Mrs. Ava Moran Saturday night.

Mr. and Mrs. Robert Erwin and daughters, of Midland visited Mr. and Mrs. Tee Griffin Sunday.

R. C. Taylor visited his sister and family, Mr. and Mrs. Jack Coe of Odessa, over the weekend.

Mr. and Mrs. D. J. Butler visited their son and family in Murtzon over the weekend.

Mr. and Mrs. I. E. Maupin spent Saurday night and Sunday with Leo Huddleston and family in Brownfield.

Mr. and Mrs. Tee Griffin and Lane are visiting friends in Alpine this week.

Mr. and Mrs. G. A. Newton and Mack, Mr. and Mrs. Buck Lane and Kipp visited Mrs. Newton's mother, Mrs. E. W. Marion, in Big Spring Sunday.

Tuesday visitors in the J. E. Davis home were Mrs. Ester Wishert and Jeral.

WOMEN'S CALENDAR

SATURDAY

5 p.m. deadline for reservations for Sunday Buffett at Martha Ann Women's Club. Must be called to 3-3427 by individual members for families and guests.

SUNDAY

12 noon to 2 p.m. Sunday Buffett at Martha Ann Woman's Club for members and guests.

SEWALL HOUSE PAINTS
For Every Purpose
● Artist Supplies ● Wall Paper ● Picture Framing
TATUM'S HOUSE OF COLOR
3 Doors North of Snyder Nat. Bank

DO YOU KNOW-

—the owner of FIELDS SERVICE STATION, featuring 66 gasoline on 25th. St.? This popular service station operator's last name is Fields, but what is his first tag?

Play "the count 'em game" to yourself: for one week—Just "keep track" of the men and women, boys and girls, whom you see whom you do NOT know. The "counted total" may surprise you.

"LET'S GET ACQUAINTED" . . . to be a feature for all of us to get to know more of us!

Let's Get Acquainted

(No. 2) SOME FACTS ABOUT THE CHURCH OF CHRIST

WHEN DID THE CHURCH OF CHRIST BEGIN? It began on the first pentecost after the resurrection of Christ—not in 1906! (1) It was to come with power, "And he said unto them, Verily I say unto you, That there be some of them that stand here, which shall not taste of death, till they have seen the kingdom of God come with power." (Mark 9:1). Should one wonder whether the church and the kingdom are the same, let him read Matt.16:18,19 and Col.1:13. (2) The power came when the Holy Spirit came, "But ye shall receive power, after that the Holy Ghost is come upon you . . ." (Acts 1:8). (3) The Holy Spirit came on pentecost, "And when the day of Pentecost was fully come, they were all with one accord in one place . . . And they were all filled with the Holy Ghost, and began to speak with other tongues, as the Spirit gave them utterance.' (Acts 2:1-4).

WHERE ARE THE HEADQUARTERS OF THE CHURCH? Since Christ is the head of the church (Eph. 1:22,23) and He is seated at God's right hand (1Pet.3:22), it can be said that the headquarters of the church of Christ are in heaven! However, since Christ has decreed that congregations (churches) be overseen by elders who are also bishops and pastors, it can be said that the church is congregational in government. "And when they had ordained them elders in every church, . . ." (Acts 14:23). "And from Miletus he sent to Ephesus, and called the elders of the church. And when they were come to him, he said unto them, . . . Take heed therefore unto yourselves, and to all the flock, over the which the Holy Ghost hath made you overseers (bishops), to feed (pastor) the church of God, . . ." (Acts 20:17, 18,28). This last verse shows that elders are bishops and pastors.

"THE CHURCHES OF CHRIST SALUTE YOU." (ROM.16:16). Hear the new radio broadcast, "Five Minutes With The Master" by C. Dale Brooks each morning, Monday through Friday, 8:25 to 8:30 a.m. on KSNY.

CHURCHES OF CHRIST

2500 - 37th Street 5th & Clairemont Road 1411 - 25th Street

Seventh Anniversary and Homecoming

CALVARY BAPTIST CHURCH

2300 35th Street

● 8:30 a.m. Calvary Baptist Hour, KSNY

● 11 a.m. and 2:30 p.m. Special Singing by The Southernaires and others

● 10 a.m. Sunday School

● 11 a.m. Worship Service (Message by Pastor)

● 2 p.m. Special Speakers and Musical Concert

● 6:45 p.m. Training and Bible Study Hour

● 7:30 p.m. Subject "WHAT IS BEHIND THE ELVIS PRESLEY CRAZE?"

A BAPTIST BIBLE FELLOWSHIP AFFILIATE—EVERYONE WELCOME!

"Yes, but for real smooth sailing, there's nothing like an OK Used Car!"

USED OK CARS CHEVROLET

If you like quick take-offs in cold weather, trade your skis for an OK Used Car. It's ready for long or short jumps because it's thoroughly inspected and reconditioned—then warranted in writing by your Chevrolet dealer. Remember, our volume trading keeps selections high and prices low!

Only franchised Chevrolet dealers display these famous trademarks

LAMB CHEVROLET COMPANY

25th & Ave. K Phone 3-5456

Vote Your Choice!

WHO is SHE?

$50 Savings Bond and Framed Award to . . . HER!!

"Friendliest—Most Courteous" Employee Awards

My name is .....

My address is .....

I vote for the following for the awards:

"Friendliest, Most Courteous" WOMAN EMPLOYEE—

Name .....

Place of business .....

"Friendliest, Most Courteous" MAN EMPLOYEE—

Name .....

Place of business .....

"LET'S GET ACQUAINTED" will be held in March with a theme of "Let's All of Us Get To Know More of Us"—YES, LET'S MAKE SNYDER THE FRIENDLIEST TOWN IN TEXAS!

Clip out; fill in; and, please send or bring the above to "Friendliest, Most Courteous" Employee Awards, The Snyder Daily News, Snyder, Texas. Voting ends February 28. Announcement will be made in the "Let's Get Acquainted" edition in March. Vote as often as you wish; use only this award voting ballot.

WHO is HE?

$50 Savings Bond and Framed Award to . . . HIM!!

Vote Your Choice!

JOE PALOOKA

REX MORGAN

MARY WORTH

LITTLE LULU

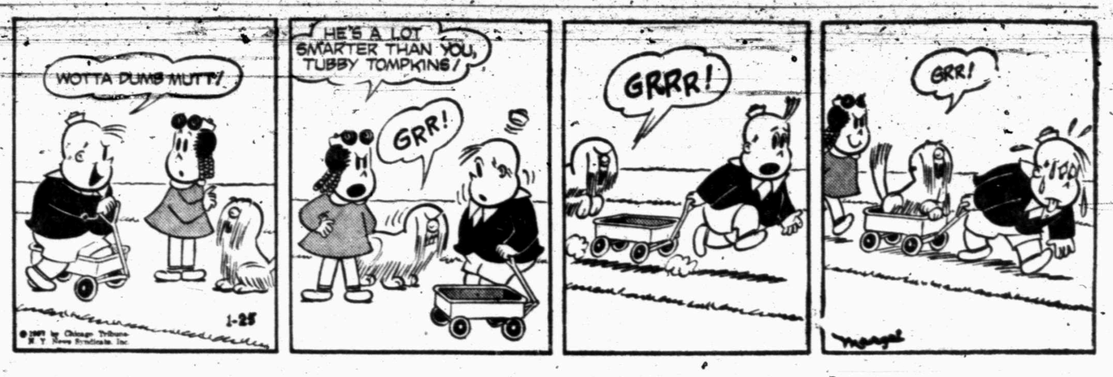

SCORCHY SMITH

DIXIE DUGAN

OAKY DOAKS

THE SAINT

FERDINAND

DICKIE DARE

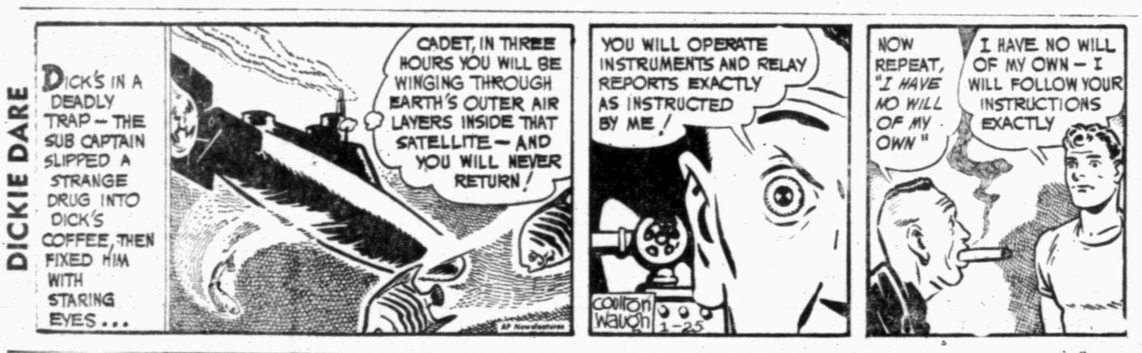

Satisfies Between Meals
Yet never rich or filling
Enjoy Daily ... Millions Do
WRIGLEY'S SPEARMINT CHEWING GUM

The Snyder Daily News Page Of Top Comics Entertainment

HALF ACRE CASTLE

DIAL 3-5486
To Place Your Classified Ad

Crossword Puzzle

Solution of Yesterday's Puzzle

ACROSS
1. Laugh
5. Our mutual uncle
8. Crush
12. Send out
13. Australian bird
14. To a place on
15. Hire
16. Restricts
18. Caper
20. Title
21. Have debts
22. Intimidate
24. Outer garment
26. Owns
29. Defame
33. Part of the eye
35. Take the evening meal
36. Iota
37. N. Y. City island
40. Sheep
41. Weight allowance
42. Place in position
44. Pronoun
46. Ruler under David
48. Counterfeit
52. Screw pine
55. Flying toy
56. Alms box
57. Period
58. Smooth
59. Rain hard
60. Shred
61. For fear that

DOWN
1. Queen of the gods
2. Word of affirmation
3. Indirect suggestion
4. Garret
5. Dry
6. Old Testament book
7. Of local government
8. Primitive tribe of Anam
9. Supply with notes
10. Cook in water
11. Stockings
17. Leaping animal
19. Food fish
23. Dweller in the west
25. Intoxicating pepper plant
26. Droning sound
27. Hummingbird
28. Authoritative decision
30. Foolish person: slang
31. Pull after
32. Scotch uncle
34. Exclamation
38. Solo
39. Grab
43. Country bumpkin
44. Gaiter
45. Rabbit
47. Invisible emanation
49. Present
50. Amer. Indians
51. Dispatched
53. River barrier
54. Hang down

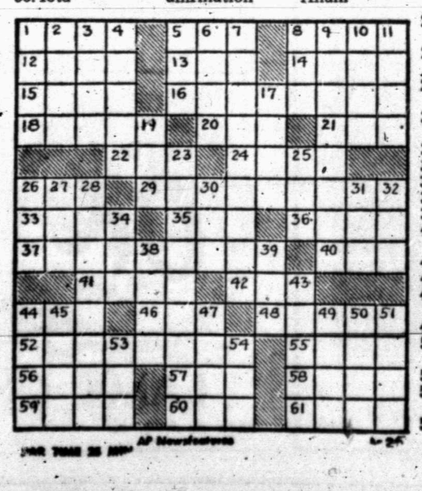

KERRY DRAKE

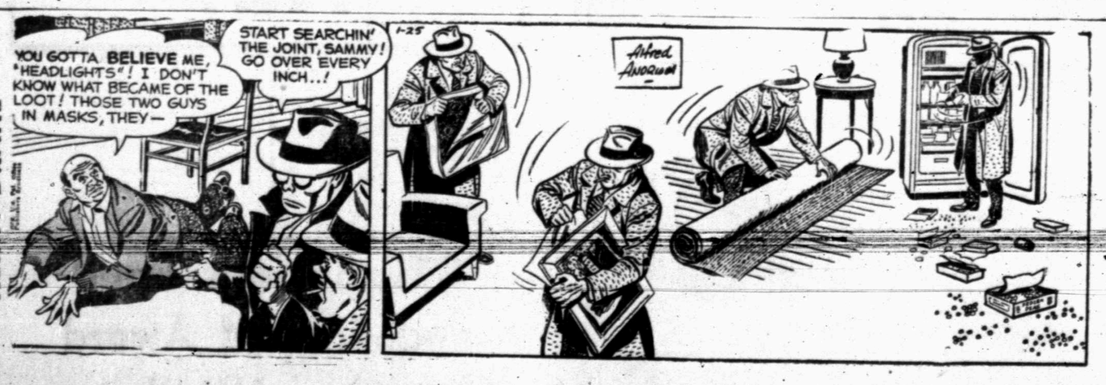

DENNIS THE MENACE

"ALL I'D HAVE TO SAY IS, 'I WANT A ELEPHANT,' AN' MY GRANDMA WOULD BUY ME ONE!"

GRANDMA

MODEST MAIDENS

"It's the best photo you've ever had taken! It doesn't even look like you!"

CHURCH NEWS

Church Observes 7th Anniversary

The Rev. Bert Homer, pastor of the Twenty-fifth Street Baptist Church in Lubbock and the Rev. A. L. Patterson, pastor of the Fundamental Baptist Church at Sweetwater, will be speakers Sunday at the seventh anniversary and homecoming services at the Calvary Baptist Church.

The church, organized Jan. 28, 1950, during the oil boom here, had 28 charter members. It was organized by the Rev. T. Gerald Cates, still pastor.

Since that time, the church has received into its membership 544 members, 200 by baptism, 322 by letter, and 20 by statement.

The present church property was donated by Mrs. D. P. Yoder and the entire property is now valued at $50,000, with $22,000 indebtedness.

Services will begin at 8:30 a.m. Sunday with the Calvary Baptist Hour on KSNY, when the pastor will speak and there will be special music by Roberta Selman. Sunday school will convene at 10 a.m. with goals for each of the eight departments.

At the 11 a.m. worship service, the "Southernaires Quartet" of Abilene will present special music, and the pastor will speak on "Which Side of Jordan?"

Former members are expected to attend from several cities in some three states. An old-fashioned chicken dinner will be served at the church by women to all attending.

At 2 p.m., afternoon services will begin with special music by the quartet and others. The two guest speakers will have brief messages.

At the evening service, the pastor will speak on "What Is Behind The Elvis Pressley Craze?"

Sunday school departmental superintendents are the pastor, adults; Mrs. Cates, young people; Mrs. Hoyle Kruse, intermediates; Mr. and Mrs. E. L. Hill, juniors; Mrs. Glen Upton, primaries; Mrs. B. E. Griggs, beginners; Mrs. Frank Wilson, nursery; and Mrs. J. R. Mayfield, cradle roll.

Deacons are Frank Wilson, chairman, Noah Reeves, senior deacon, E. L. Hill, Harold Tittle, and Glen Upton.

REV. BERT HOMER

REV. A. L. PATTERSON

Salt Water Use Cited

SAN ANTONIO (AP)—Gulf Coast water with salt extracted could provide one of the answers to the water shortage, Dr. Harold Vagtborg, Southwest Research Institute president, told a Southwest Shippers' Advisory Board yesterday.

Vagtborg said several salt water conversion units are operating now in the Gulf, producing fresh water by sifting salt out of membranes.

The present cost, Vagtbord said, ranges from about $1 for 1,000 gallons of water with 5,000 parts per million of salt, to 30 cents per 1,000 gallons with 1,000 parts per million salt.

Warning that the water shortage is discouraging new industry, Vagtbord suggested rain-making, retainer reservoirs, cross-country channels and aqueducts plus evaporation control as other possible solutions.

The board restated their opposition to 3 per cent federal excise tax on freight and 10 per cent on passenger fares.

Cadillac Rider Is Arrested By Police

SAN ANTONIO (AP)—A San Antonian who twice took a government Cadillac for joy rides was arrested today after allegedly helping himself to the vehicle for the third time.

Listed as Andrew Jackson, 29, he was arrested at the wheel of the 1954 model car owned by the Federal Bureau of Narcotics.

Jackson said he had taken the car twice before from a parking lot here, but returned it each time after riding around town. Once he kept it for two days, he reported.

Police said the car hadn't been reported stolen the first two times. A pickup order went out when it was discovered missing Thursday.

Mayor's Candidate Sues Beaumont Mayor

BEAUMONT (AP)—The runnerup candidate for mayor in the Beaumont city election last spring, Mrs. A. W. Lightfoot, filed a $250,000 damage suit yesterday aginst Mayor Jimmie Cokinos.

She said she filed the suit as a result of her arrest during picketing last fall at Lamar Tech. The picketing was in protest to Negro students.

Mrs. Lightfoot said her arrest was at the command of the mayor who she said acted "entirely without authority."

Scientist Dies

SENDAI, Japan (AP)—One of Japan's leading bacteriologists, Dr. Kiyoshi Shiga, 87, died today. He discovered the Shiga bacteria, one of those causing dysentery.

Association Meets At Ira Baptist

The Mitchell-Scurry Baptist Youth Fellowship held its monthly rally Monday night at the Ira Baptist Church with 105 attending.

There are 30 cooperating churches in the association.

The Rev. Jack Selcraig, pastor of the First Baptist Church at Colorado City, spoke to the group on "What is Lacking in Your Life"

The church with the largest membership present was the Austin Street Baptist Church of Colorado City with 25.

Sponsor of the fellowship was the Rev. Lane Bond, pastor of the Ira Baptist Church.

The fellowship is organized to promote young people's work in local churches by encouraging them through inspirational services. Meeting in different churches each month, it presents a variety of programs.

Tentative plans have been made for the February meeting to include a panel discussion on "What Shall I Do With God," "Whom Shall I Marry," and "What Shall Be My Occupation?"

Woman Tribe Chief

MESCALERO, N.M. (AP)—For the first time, a woman has been elected to the Mescalero Indian tribal council. She is Mrs. Marcissuc Gayton, a nurse and great granddaughter of Victorio, famed Apache chieftain. Mrs. Gayton is a Chiracahua Apache but was born on the Mescalero reservation.

Proposal On New Refuge Is Endorsed

WASHINGTON (AP)—The chief of the Army Engineers, Maj. Gen. E. C. Itschner, has endorsed a proposal to build a 35,000-acre wildlife refuge below the Texarkana dam in Texas and Arkansas.

He told Reps. Patman of Texas and Harris of Arkansas that Army Engineers estimate the states can buy the land for about $460,000. The land is in Bowie County, Tex., and Miller County, Ark. Since the Engineers already had planned to purchase flowage rights across the area for about $206,000, he said, this could be paid to the states.

Itschner said Army Engineers could do all the work incident to acquiring the property, work he estimated would cost at least $100,000.

Harris and Patman said they will present the outline to their states since it may be necessary for state legislatures to act.

The Fish and Wildlife Service, in endorsing the proposal to establish a wildlife area along the stream, said it would provide good hunting and fishing for residents of the area. About one-third of the area is in Texas.

Float Is Held Up By Customs Agents

WESLACO (AP)—A long-delayed float from Regina, Canada, has finally arrived.

The float was sent southward by Dalton Fisher, a retired theater operator from Regina and a winter resident of the Valley. He planned to have it here in time for the Weslaco birthday party in mid-December.

Fisher said the float was shipped from Canada early in November, but had been held up at several U.S. customs offices along the way.

He located it last week in the U.S. customs office in San Antonio and made several phone calls to get it released.

Milk Price Is Cut

KILLEEN (AP)—The price on a half gallon of milk has been cut to 35 cents by some major Killeen milk companies in a price war that has lasted several weeks.

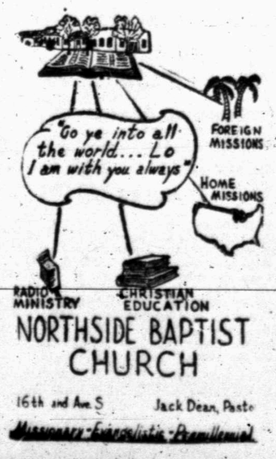

NORTHSIDE BAPTIST CHURCH

16th and Ave. S — Jack Dean, Pastor

Missionary-Evangelistic-Premillennial

SNYDER AREA CHURCH NOTES

Abilene Choir To Sing Here Sunday

The Abilene High School a capella choir will present the entire evening service at the First Methodist Church Sunday, beginning at 7 p.m.

The 60-member choir is directed by Mike Delzione. At the 10:55 a.m. service, the Rev. J. Lennol Hester, pastor, will speak.

• • •

The Ven. Claude Canterbury of Amarillo, arch-deacon of North Texas with headquarters in Amarillo, will be speaker at the Sunday 11 a.m. service of the St. John's Episcopal Church.

The day's activities will open with Sunday school at 9:45 a.m., followed by the morning service at Holy Baptism.

• • •

The Rev. A. J. Martin, pastor of the Avenue D Baptist Church, will speak on "Listen, God Is Speaking" at the Sunday 11 a.m. service and on "Will God Spare?" at the 7:30 p.m. service. On the 7:45 a.m. program on KSNY, his subject will be "Remember Calvary." Sunday school is at 9:45 a.m., training union at 6:30 p.m.

• • •

"Ye Are the Salt of the Earth" will be the subject of the Rev. Elton Wyatt, pastor of the Trinity Methodist Church, at the Sunday 10:55 a.m. service. Special music will be by a duet composed of Mrs. Charlotte Epgin and Mrs. Cleta Wyatt. The Women's Society of Christian Service will have a special program at the church at 9:30 a.m. Wednesday.

• • •

At the Twenty-fifth Street Church of Christ, Ted Norton, minister, will speak on "Church Identity? or Mutation?" at the Sunday 8:30 and 11 a.m. services and on "Heaven and Hell, In This Life? or After?" at the 7 p.m. service.

• • •

The Rev. Paul Janson, pastor of the Grace Lutheran Church, will speak on "The Sin of Retaliation" at the Sunday morning service. Services are at the West Elementary School.

• • •

"Testing Your Christianity" will be the subject of the Rev. Jack Dean, pastor of the Northside Baptist Church, at the Sunday 11 a.m. service, and he will speak on "The Great Tribulation" at the 7:30 p.m. service. On Wednesday evening, Eldon Fowler will be speaker in the absence of Rev. Dean, who will be in Overton at a revival service at the Missionary Baptist Church.

• • •

At the First Baptist Church, the Rev. G. M. Coie, pastor, will speak on "Harvestime" at the Sunday 11 a.m. service and on "Rest for the Restless" at the 7:30 p.m. service. At the morning service, the choir will sing "How Great Thou Art," and at the evening service it will sing "Constantly Abiding."

• • •

The Rev. W. L. Cass, pastor of the Green Hill Baptist Church, will speak on "Jesus Answering Our Needs" at the Sunday 11 a.m. service. The evening service is at 7:30. Sunday school is at 9:45 a.m., training union at 6:30 p.m.

• • •

Youth Sunday will be observed this weekend at the First Presbyterian Church. Fred McFarland will be speaker, and his subject will be "Evangelism." The anthem will be "Lead Me, Lord."

Lutheran Youth League Organized

A Youth Luther League was organized Wednesday in the Grace Lutheran Church.

The group elected officers, including Deter Radtke, president; Beth Collins, vice-president; Rosemary Kramer, secretary; and James Johnson, treasurer.

Sponsors are Mrs. Raymond Graves, Mrs. L. T. Kramer, and Mrs. Robert Eime.

Ira Baptist Entering Competition

The Ira Baptist Church is participating in the 1957 Texas Baptist General Convention Town and Country Achievement and Recognition Program.

The Rev. Lane Bond, pastor, said there were 161 churches in Texas enlisted in this program last year, and awards were made by associations, district conventions, and the annual state convention. The church and pastor with the best record. A large metal highway display sign is given the winners in each of these three levels of competitions. The winning pastor will receive a scroll, and the state winner will speak at the annual state convention.

Each church participating sets goals in three general phases of activity, which are Toward a Better Church, Toward a Better Community, and Toward a Better World. Such projects as better health, education, and recreation are featured in the community phase. Churches select their own projects.

Churches in the open country and in towns up to 2,500 population are eligible to enter the program.

Growth of interest in the movement is shown by an increase from 48 churches to the present 161, and a goal of 300 has been set for this year.

The church is already engaged in building a pastor's home. The building was recently erected by Hesse Puryear, Rotan contractor, and members are now engaged in finishing the interior by volunteer labor. The pastor now lives in Snyder.

Church Auxiliary Meets This Week

The Ladies Auxiliary of the Northside Baptist Church held its regular meeting this week in the home of Mrs. Wayne Glasscock.

Program theme was "The Church," and talks were given by Mrs. Lloyd Fikes, Jr., Mrs. Vonnie Black, Mrs. C. L. Lee, and Mrs. Jack Dean.

A devotional talk was given by Mrs. Harold Goforth.

Church with 1-col Patterson and 1-col Homer church observers 2

Denver Man And His Wife Killed By Car

AMARILLO (AP)—R. R. Estes of Denver, Colo., was killed and his wife and son injured yesterday when they were hit by a car while crossing a street.

Injured were Mrs. Elizabeth Estes, in critical condition, and Scott Estes, 5, who suffered a fractured skull. The couple's daughter, Caroline, 12, was not hurt.

Police said the family was on its way to Brownwood to visit Estes' mother, Mrs. Maude Estes.

Now come on Mister... *Don't Try to 'Tip' God.* That is only your tithe. Jesus put it very plain to those who fail to give back a tenth. He called them robbers and made it stick. What manner of man is he who will accept the Lord's proffer and (it all belongs to God) then fail to give back a tenth of his profit? Sir, "The tenth is Holy unto the Lord," Lev. 27:32. *Tithing is God's invitation to form a partnership with the only corporation that can't go broke.* If you are in the oil business; if you are a man of industry; if you are a financier, and not full partners with God... beware of the crash!!! You can't win when you cheat God. His collection plans are many and make no mistake, *He'll collect from you.* Go to church and 'turn in' your tithe, for *"Those who withhold more than is right will come to poverty,"* Prov. 11:24.

YOU IN THE CHURCH
THE CHURCH IN YOU

Character is a by-product of the church. It is here that young and old alike are showered with benedictions that fortify and influence for a better citizenship and a stronger democracy. In the church the ministerial are molding religious character. Statesmen today declare that the church alone can furnish leadership to handle the affairs of state in these perilous times. Then we with our children should go to the church of our choice on Sunday. "You in the Church and the Church in you" form a combination for good. Be a regular CHURCH-GOER and a daily BIBLE READER.

© WILLIAMS NEWSPAPER FEATURES Fort Worth, Texas

The Public Spirited Firms and Individuals On This Page Bring You This Weekly Message In The Hope That It Will Point To A Better Way Of Life And Be An Inspiration To Everyone.

Snyder Auto Supply
2400 Ave. R — Phone 3-3361

The Deffebach Agency
2606 Ave. R — Phone 3-5611

Battenfield - Jones Hospital - Clinic

Bud's Office Supply
1824 - 26th St. — Dial 3-4252

West Texas State Bank
Member Federal Deposit Ins., Corp.

Hall Drug Co.
606 E. Highy. — Ph. 3-4571

Forrest Builders Supply
2109 25th — Phone 3-3301

Scurry Butane Co.
1012 25th St.

Snyder National Bank
"Over Half a Century Dependable Banking"
Member Federal Deposit Insurance Corporation

McAlister Transfer & Storage
"The Finest Local & Long Distance Moving"
1604 24th — Phone 3-6791

Snyder Sales Co.
"The Ford Dealer Of West Texas"
1615 25th — Snyder

Neal Machine Shop
701 24th — Phone 3-3283

DIRECTORY OF CHURCHES IN THIS AREA

CATHOLIC
St. Elizabeth's Catholic, Snyder
St. John's Catholic, Hermleigh
Guadalupe Mission, Snyder

METHODIST
First Methodist, Snyder
Trinity Methodist, Snyder
African Evangelical, Snyder
Fluvanna Methodist, Fluvanna
Ira Methodist, Ira
Union Methodist, Union
Dermott Methodist, Dermott
Gail Methodist, Gail
Hermleigh Methodist, Hermleigh
Camp Springs Methodist
Dunn Methodist, Dunn

BAPTIST
First Baptist, Snyder
Avenue D Baptist, Snyder
Colonial Hill Baptist, Snyder
Green Hill Baptist, Snyder
Mount Olive Baptist, Snyder
Friendly Baptist, Snyder
Templo Bautista, Snyder
North Side Baptist, Snyder
Calvary Baptist, Snyder
Morningside Baptist
Central Baptist, Hermleigh
First Baptist, Hermleigh
Dunn Baptist, Dunn
Knapp Baptist, Knapp
Union Baptist, Union
Dermott Baptist, Dermott
Fluvanna Baptist, Fluvanna
First Baptist, Fluvanna
Ira Baptist, Ira
Midway Baptist, Midway
Gail Baptist, Gail
China Grove Baptist
Canyon Baptist, Canyon

ASSEMBLY OF GOD
First Assembly of God, Snyder
North Side Assembly of God, Snyder

CHURCH OF GOD
Snyder Church of God, Snyder
Ira Church of God, Ira

OTHERS
Apostolic Faith, Snyder
Primitive Baptist, Snyder
First Christian, Snyder
St. John's Episcopal, Snyder
Church of the Nazarene, Snyder
First Presbyterian, Snyder
Lutheran Church, Snyder
Faith Tabernacle, Snyder
Church of God In Christ, Snyder
United Pentecostal, Snyder

CHURCH OF CHRIST
Avenue R Church of Christ
37th Street Church of Christ
25th Street Church of Christ
Spanish Church of Christ, Snyder
Fluvanna Church of Christ
Hermleigh Church of Christ
Dunn Church of Christ, Dunn
Gail Church of Christ, Gail
Ira Church of Christ, Ira
Lloyd Mt. Church of Christ

Tiger 5 In C-City Tonight

BUCKIN' THE LINE

By BUCK FRANCIS
News Sports Editor

HERMLEIGH WILL HAVE in its midst tomorrow several celebrated college football stars including the fabulous Jim Swink.

Swink, along with at least three other TCU footballers, will be on hand for the Jimmy Cooper wedding at the Hermleigh Methodist Church tomorrow night at 7.

Cooper, an ex-Hermleigh Cardinal who went on to greater fame at TCU, will wed Miss Sue Ann Mayo, also of Hermleigh. Miss Mayo has been attending Texas Tech.

Swink, who made every All-American football team that was selected in 1955 at a halfback position, will serve as an usher at the wedding tomorrow with another TCU All-American, tackle Norman Hamilton, and All-Southwest Conference center, Joe Williams.

Serving as best man at the wedding will be Don Cooper, All-Southwest Conference tackle at TCU, from Perryton.

Such an array of fine football talent will likely cause Hermleigh coach Ray Isaacs to "lick his chops" but it's no use Ray, they wouldn't be eligible next year, anyway.

On the same night just 11 miles north of Hermleigh another nationally known athlete will make an appearance in Scurry County.

That would be, of course, Al Dark, one of the finest shortstops to ever perform in the major leagues, who'll deliver the main address at the Tiger football banquet.

Dark is an all-around athlete, having starred in four sports in college, football, basketball, baseball and track. He probably could have chosen any one of these sports for his life's profession but his love for baseball won out.

Then the fact that the Boston Braves offered him a fat bonus to sign in 1945 might have had something to do with Dark turning to a baseball career.

Dark Paid Off

Dark never made the Braves sorry they signed him. So many times a "bonus baby" never makes the grade in the majors. But such wasn't the case with Dark.

Dark had several good years with the Braves but he was sold to the Giants before the Braves franchise was moved to Milwaukee.

Dark was the "National League Rookie of the Year" in 1948, the year the Braves won the National League pennant.

After being swapped off to the Giants, Manager Leo Durocher of the New Yorkers gave Dark credit for snapping the Giants out of a terrible slump in early August just in time for the Polo Grounders to rally and win the pennant in 1951.

You'll recall that it was in '51 that the Giants trailed the Dodgers by 13½ games in mid-August and then amazed the baseball world by overtaking the Bums for the flag.

Following the Giant tailspin the first two weeks of August, Dark went on a hitting spree, collecting 26 hits in 50 trips. In a crucial 3-game series at Brooklyn in mid-August, Al hit a phenomenal .727, including a rare inside-the-park homer.

This inspirational play snapped the Giants out of their losing streak and they swept on to the flag.

The Giants and Dodgers actually tied for the pennant over the regular season and a 3-game playoff series was staged to determine the champ.

The teams split the first two games.

Fans everywhere still remember Bobby Thomson's dramatic 3-run homer in the bottom of the 9th inning of the third game that gave the Giants a 5-4 victory and the pennant.

But few remember it was Dark, the "old reliable," that gave Thomson an open path to baseball stardom by beating out an infield hit, starting the rally that was climaxed by one of baseball's most famous round-trippers.

Highest Paid Giant Of Alltime

In the World Series that followed, Al clubbed Cleveland hurlers for a whopping .412 average, tops among the Giant regulars. The Giants captured that series in four straight games.

Dark's 1951 performance earned him a two-year contract at $36,500 per anum with the Giants that made him the highest paid player in the history of the club. When you consider that such fellows as Bill Terry, Carl Hubbell, Mel Ott, Johnny Mize, Rogers Hornsby and Frankie Frisch have played under the Giant banner, this was quite an achievement.

Dark is one of the most sought after-dinner speakers anywhere. During the off-seasons, he generally is asked by several hundred different organizations to speak at religious conventions and football banquets, to open fund drives, to give sports awards and even to be the judge of several beauty contests.

In the off-season the past four years, Dark has been associated with Magcobar (Magnet Cove Barium Corporation) with headquarters in Houston. Dark engages in sales promotion and public relations activities with Macgobar.

The Snyder Quarterback Club, you see, couldn't have selected a better man than Dark to deliver the main address at tomorrow's banquet honoring the 1956 Snyder schoolboy gridders.

The price for fans to attend the banquet is so that it shouldn't keep anyone away. Only one buck will admit you to the big affair.

The low ticket price was made possible by G. W. Parks, Jr., of Snyder Meat Co., who is furnishing the meat for the banquet.

The Tigers are in Colorado City in quest of their 4th straight 3-AAA victory tonight while Sweetwater is entertaining Lamesa in another 3-AAA go. Our Crystal Ball tells us this:

Tigers 69, Colorado City 49.
Lamesa 60, Sweetwater 55.

Browns Sign Pair

CLEVELAND (AP) — The Cleveland football Browns today announced the signing of Frank Clarke, offensive end from Colorado, and Bill Rayfield, a tackle with the Fort Bliss, Tex., Army team last season.

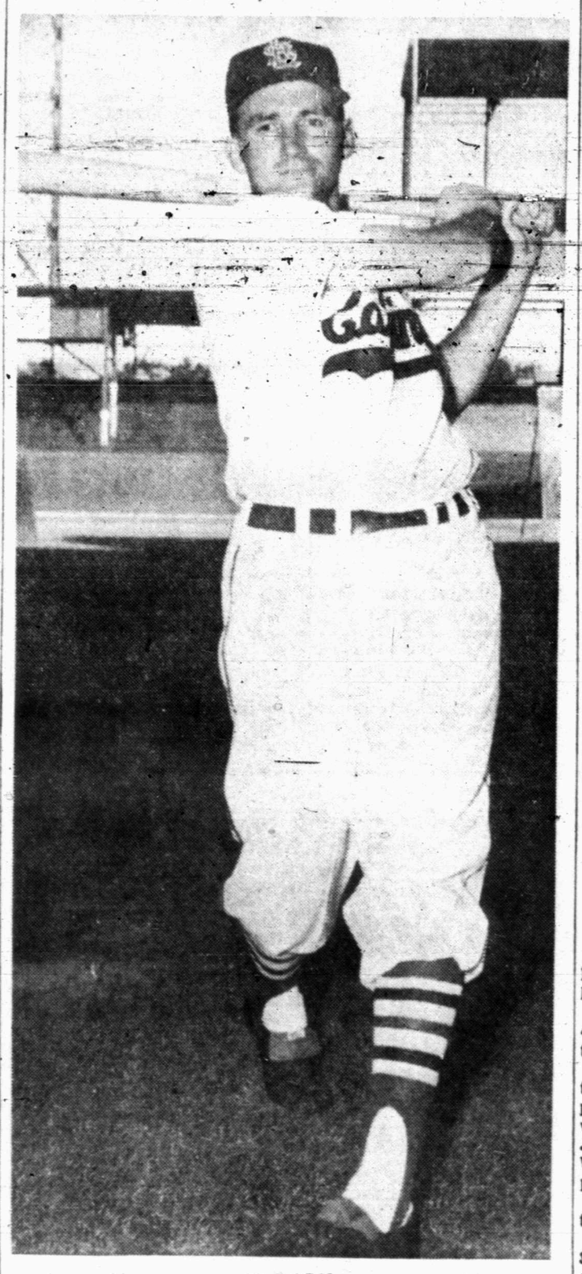

AL DARK
. . . famous Major League star
to speak at Tiger grid banquet tomorrow night

Grid Banquet Here Saturday

Between 400-500 persons are expected to jam the high school cafeteria here tomorrow night for the annual Quarterback Club football banquet honoring all of Snyder's football teams.

The banquet will commence at 7:30 p.m.

Alvin Dark, shortstop for the St. Louis Cardinals of the National League, will be the guest speaker.

Dark is due to arrive in Snyder at about 6:15 p.m. tomorrow. He will fly from his "winter home" in Lake Charles, La. to Midland and then will be brought to Snyder by automobile.

Dark, one of the most sought after-dinner speakers in the country, is a 10-year veteran of major league baseball. Dark has played with the Boston Braves, New York Giants and the Cardinals since crashing the majors for good in 1948.

The 6 ft. 180-pound athelte (he was an outstanding college football star at Southwestern Lousiana Institute and Lousiana State University, although he attended the latter on a basketball and baseball scholarship) had a superb season in 1954 that highlighted the Giants' dash for the pennant.

Playing in the shadow of the highly-publicized Willie Mays, Dark appeared in every game, batted .293, and had a fielding average of .956. His 189 hits included 20 homers and 70 runs-batted-in while hitting second in the Giant lineup.

Dark came to the Cardinals on June 14 last summer in a four-for-four deal engineered with the Giants, and immediately became a favorite of St. Louis fans.

Dark was the National League Rookie of the year in 1948, played on three all-star teams, played on three pennant-winning teams in 1948 (Braves), 1951 and 1954 (Giants).

World War II interrupted Dark's football career. Dark served in the Marines during the war and then signed with the Braves after his discharge in 1945.

Dark, 33, is the father of four children.

Dark will be introduced by an old-time friend of his, Blue Lowery, Snyder Junior High school teacher.

Dr. Wilton Jones will serve as master of ceremonies.

Another highlight of the banquet will be the announcement of winner of the Tigers' "Outstanding Player" award.

Tickets for the banquet, at $1 per, will be sold only at the door tomorrow night. All male football fans are invited to attend.

Dan Cotton is the Quarterback Club presidnet.

Ag Coach Staff Is Full Again

COLLEGE STATION (AP)—Two youthful coaches, J. T. King of the University of Texas and O. A. (Bum) Phillips of Nederland High School, were named yesterday to fill out the 1957 football coaching staff of Texas A&M College.

They succeed Jim Owens, newly named head coach at the University of Washington, and Tom Tipps, who Owens took with him as an assistant.

King has coached high school teams at Kenedy, Tex., and Enid, Okla. He was an assistant under Henry Frnka at Tulane from 1946-48, and Harry Stiteler at Texas A&M in 1949. He has been at Texas since 1950.

Phillips had a 56-15-1 record in six years at Nederland. He is a graduate of Beaumont High School and Stephen F. Austin College at Nacogdoches.

Game Completes 1st Round Action

The pace-setting Tiger basketeers will complete their first round of play in the District 3-AAA race tonight when the tangle with Colorado City in the Wolves' Den.

The Tigers need tonight's game to finish unbeaten in the initial round of action. The Black and Golders have defeated each of the other three members of the district one time, Lake View, Sweetwater and Lamesa.

Colorado City, once considered a door-mat in the 3-AAA race, rose up Tuesday night to smack down Lake View, 69-65, despite a 38-point shooting performance of Lake View's Rex Wilson.

Colorado City, thus, climbed out of the conference basement with Lake View moving in. The Wolves currently sport a 1-2 conference record and the C-Citians could get back in the thick of the pennant race by upsetting the Tigers tonight.

Richard Compton is the big man the Tigers will have to check tonight to keep their winning ways in 3-AAA play intact. Compton is the third top scorer in District 3-AAA with 47 points in three games for a 15.6 points per game average.

Compton is topped only by Rex Wilson of Lake View who has 88 points in four games, and the Tigers' Milton Ham with 54 tallies in three games.

Another Wolf, Don Black, is averaging in the double figures. Black has dunked in 30 points for a 10 point average. Jim Richardson of the Wolves is just under 10 points per game. Richardson has 28 points in three games for a 9.3 average.

Compton, Black and Richardson will start for the Wolves tonight along with Barton Smith and Marion Flippin.

Tiger starters tonight will be Ham and Robert Dabbs at forwards, Dwayne Prince at center, and Powell Berry and Ronnie Smith at guards.

The top district game tonight pits the Lamesa Golden Tornadoes against the Sweetwater Mustangs at Sweetwater. It is a "do-or-die" tilt for Sweetwater as she must win to stay in the 3-AAA pennant chase.

Lamesa's chances would be dampened, too, by losing tonight but the Tornadoes have suffered only one conference defeat to date while Sweetwater has already lost two.

Lake View, the fifth team in the district, is idle tonight.

Tonight's Tiger-Wolf game will be preceded by a "B" game between the two schools at 6:30.

(Conference)
DISTRICT 3-AAA STANDINGS

TEAM	W	L	PCT.	PTS.	OPP.
SNYDER	3	0	1.000	193	125
Lamesa	2	1	.667	191	150
Sweetwater	1	2	.333	144	152
Colorado City	1	2	.333	156	209
Lake View	1	3	.250	195	243

Tonight's games:
SNYDER at Colorado City.
Lamesa at Sweetwater.
Lake View, open.

Local Jr. Hi, S'water Split

Snyder and Sweetwater Junior High teams split a doubleheader here yesterday.

Snyder won the 8th grade game, 46-27, while Sweetwater captured the 7th grade contest, 52-39.

Larry Patterson led Snyder 8th to victory with 11 points but he had plenty of help from Stanley Kruse with 10, Mike Moffett with 8 and Jimmy Don Robinson with 6. John Weaver added the final two Snyder points.

Belew and Sepeda led Sweetwater 8th with 8 each.

Snyder 8th led quarterly by 17-5, 30-10, and 40-16. The win avenged an earlier loss to the Sweetwater club.

Sweetwater led all the way in winning the 7th grade game, leading quarterly by 13-5, 25-9 and 39-18.

Bobby Lane led Sweetwater 7th with 18.

Freddie Miller was high for Snyder 7th with 17. He was followed by Steve Free with 13, Mike Morris with 5, Jimmy Mayo and Eddie Phy with 2 each.

Texarkana Jr. C. Hires Linden Coach

TEXARKANA (AP) — Duncan Thompson, 28, was signed yesterday to a two-year contract as football coach of Texarkana Junior College at an unannounced salary.

Thompson, coach at Linden High School the past three years, replaces Woody Boyles, who resigned last month.

Two 16B Tilts Set Tonight

Hermleigh and Fluvanna will be the hosts in District 16-B basketball action tonight.

Hermleigh's Cardinals will entertain Westbrook in a boys and girls game while Fluvanna will host Ira's boys and girls teams.

Tonight's action opens the second round of the double-round-robin district schedule.

Westbrook and Loraine share the lead in the Boys Division, each with 3-1 records. Fluvanna is third with a 2-2 record.

Ira leads the Girls Division with a 4-0 record with Westbrook second at 3-1.

Loraine's teams will be idle tonight.

Following are the District 16-B standings:

DISTRICT 16-B STANDINGS
(BOYS)

TEAM	W	L	PCT.
Westbrook	3	1	.750
Loraine	3	1	.750
Fluvanna	2	2	.500
Ira	1	3	.250
Hermleigh	1	3	.250
(GIRLS)			
TEAM	W	L	PCT.
Ira	4	0	1.000
Westbrook	3	1	.750
Loraine	3	3	.500
Hermleigh	1	3	.250
Fluvanna	0	4	.000

Jr. High Cage Meet Starts Here Today

The Snyder Junior High Invitational Tournament was slated to get underway here this afternoon with Snyder and Colorado City slated to open festivities at 3:30.

The tournament, the first of which is planned to be an annual affair, is strictly an 8th grade affair. Eight teams will be bidding for the tourney title.

Twelve games will be unreeled in the two-day meet. Four games are on top this afternoon and tonight with eight carded for Saturday.

Four team trophies and five individual trophies will be awarded. Team trophies will go to the tournament champion, runnerup, third place and consolation champ.

Members of the 5-player all-tournament team will receive miniature trophies.

Ace Amos, athletic director at Snyder Junior High, is the tournament director.

Following is the tournament schedule:

UPPER BRACKET
Friday

3:30 p.m. — Snyder vs. Colorado City.

4:50 p.m. — Lamesa vs. Stamford.

LOWER BRACKET

6:30 — Snyder B vs. Big Spring.

7:50 p.m. — Andrews vs. Sweetwater.

SATURDAY

1:00 p.m. — Loser Snyder-Colorado City and Lamesa-Stamford games.

2:20 p.m. — Losers Snyder B-Big Spring and Andrews-Sweetwater games.

3:40 p.m. — Winners Snyder-Colorado City and Lamesa Stamford games.

5:00 p.m. — Winners Snyder-B-Big Spring and Andrews-Sweetwater games.

6:20 p.m. — Consolation finals.

7:40 p.m. — Semi-final losers play for third place.

8:40 p.m. — Championship game.

CAGE SCORES

THURSDAY'S COLLEGE BASKETBALL
By The Associated Press

Missouri 69, Iowa State 66
Wichita 52, Oklahoma A&M 46
N.M. Western 60, Panhandle Okla.A&M 57
Philander Smith 104, Miss. Vocat. 103
East Texas 69, Wayland 55

BUSINESS SERVICE
Who Sell What & Where Is He?

BUTANE

Call Scurry Butane Company 3-3721 for prompt gas delivery. Sales & Services, domestic & commercial appliances.

FLOWERS

—Fresh Flowers for all occasions. We telegraph flowers anywhere. Bell's Flower Shop Dial 3-4651.

FURNITURE

—Frigidaire refrigerators, washers. Sylvania Television. Also large selection of quality furniture at King & Brown.

ANNOUNCEMENTS A

SPECIAL NOTICES A-2

INCOME TAX SERVICE. Noel & Ruby Banks. 2809 Avenue S. Phone 3-3354.

INCOME TAX SERVICE. Office over McDonald's. R. W. Webb, Attorney. Telephone. Residence 3-3777. Office 3-7603.

INCOME TAX SERVICE—Schiebel's Service System 1901½ 26th over Craft Studio, or 3004 Avenue T.

AUTOMOBILES B

TRAILERS B-3

Trailers for Rent. Local or one way. Bud Miller's Service Station. 2300 25th. Phone 3-5181.

FOR RENT
MODERN HOUSE TRAILERS
WITH CHANCE TO BUY
RENT TO APPLY ON PURCHASE
WILL BUY OR SELL
CAN FINANCE AND PAY CASH
FOR YOUR EQUITY.
LONE STAR HOTEL
FRANK REEF 426 EAST HWY.

SALE OR TRADE B-10

FOR TRADE: Will trade 1952 model Nash Ambassador for later model Nash. Pay the difference. Call 3-5006.

AUTO RADIATORS B-11

SNYDER RADIATOR SERVICE
FRANK D. STEPHENSON
"THE RADIATOR MAN"
CLEANING NEW — REPAIRING REBUILT
1105 AVE. T DIAL 3-4131

BUSINESS SERVICES D

EXTERMINATORS D-5

FOR PEST CONTROL: Call Clay Feagan. 2802 House Avenue. Phone 3-5334.

RADIO SERVICE D-15

RADIO & T. V. SERVICE: City calls. $2.50. 213 33rd Street. Phone 3-7863. F. S. Eades.

MISCELLANEOUS D-26

Call C. R. Agee 3-4355 or 3-5122 for painting, paperhanging, texturing. Free estimates, courteous service. All work guaranteed.

CALL O. C. FLOYD for free estimates on concrete or tile work. Dial 3-7224.

Cesspool septic tank service Pierce Moffett. 601 20th Street, Snyder, Texas. Dial 3-7179 or 3-5684.

FOR SALE
Service Station Equipment
100 lb. grease gun, creeper, roller jack, upholstery cleaning machine. Will sell all or any part at a bargain.
Call 3-3631 or 3-5227 after 4 p.m.
Riley Campbell

WOULD LIKE to keep a set of books in my home. Mr. Johnson. 1000 28th. Telephone 3-3612.

STORM CELLARS. No down payment. Monthly payments. Phone 3-4975, after 5 p.m.

EMPLOYMENT E

INSTRUCTION E-8

HIGH SCHOOL. Since 1897. Study at home in spare time. Standard texts furnished, diploma awarded. Academic and financial credit for subjects previously completed. Low monthly payments. Write American School, Dept. S. Box 3145, Lubbock, Texas.

FINISH HIGH SCHOOL or Grade School at home spare time. Books furnished. Diploma awarded. Start where you left school. Write Columbia School, Box 6061, Lubbock.

FINANCIAL G

PERSONAL LOANS G-2

LOANS
AUTOMOBILE
(Financed & Refinanced)
Boats & Motors
Complete Finance Service
Low Rates
Pinnell Insurance Agency
PHONE 3-3524
1712-25th

PAWNS LOANS on select articles of merchandise. Snyder Pawn Loans. 2401 Avenue S. Phone 3-6335.

WOMAN'S COLUMN H

CHILD CARE H-3

WILL CARE for your children day or night. Mrs. Bama Davis, 803 29th Street. Dial 3-5605.

CARE FOR YOUR children day and night. Free transporation. Mrs. J. C. Beavers. 501 25th. Phone 3-3935.

LAUNDRY SERVICE H-5

WILL DO IRONING in my home. Dial 3-6714.

IRONING DONE. $1.50 per mixed dozen. Ola Floyd. 801 29th Street.

WILL DO Ironing in my home. 800 27th Street. Phone 3-5550.

FARMERS EXCHANGE J

LIVESTOCK J-3

FOR SALE: Two good milcheows with young calves. 1½ mile North-west of Hermleigh. Edmund J. Richter.

Central TIRE SERVICE
Your 4 Smooth Tires Retreaded In One Day—
In At 8—Out By 6
And At ½ The Price Of New 1st Line Tires!
So . . .
"Don't Trade — Tread"
1931 - 25th - Ph. 3-3841

At Lieb's Super Market It's A Pleasure To Serve You!

HE'LL BE SURE TO BARK FOR MORE WHEN YOU BUY IT AT OUR STORE.
We Give Gift Bond Stamps With Each Purchase—
Double on Wednesdays!
LIEB'S SUPER MARKET
Open From 7 'til 10
Big Spring Hwy. Ph. 3-9258

Rates On Snyder Daily News Classified Word Ads:

One day .05 Per Word
Three days .12 Per Word
Six days .18 Per Word
Each day following .01 increase
15 word minimum rate
per insertion

EARNED RATES
Space ads 95c per inch
Three days 85c per inch
Six days 80c per inch

MONTHLY EARNED RATES
For 15 words at 26 issues per month—Total $3.70
Capitals and type larger than agate at double

WORD AD DEADLINES
Weekdays 8 p.m.
For Sundays 12 Saturday

RULES
The publishers reserve the right to correctly classify all advertising; to edit any copy deemed objectionable for any reason, and reserve the right to accept advertising only on a cash in advance basis. Some ads are charged to phone owners purely as an accomodation and payment is due immediately upon publication. Some types of ads are not charged under any circumstances but must be strictly cash in advance.

TOYS AND HOBBIES
• A Wide Assortment of Games
• Children's Sport Equipment
TOYLAND
New Owner—H. D. "Jake" Harmon
1711 - 25th St. Phone 3-5762

Enjoy Life At Lake Thomas!
With A Mercury Outboard Motor and A Lone Star or Yellow Jacket Boat!
We Have A Complete Selection Of Boats and Motors—All Price Ranges!
Also—Complete Line Of Fishing Equipment
BE SURE TO GET OUR PRICES BEFORE YOU BUY—EASY TERMS!
DENSON GULF SERVICE
300 East Highway — Phone 3-3912

BASKETBALL
SATURDAY NIGHT
TEXAS TECH vs. West Texas St.
presented by the bakers of BALDRIDGE'S BREAD
KSNY 1450
8:00 p.m.

NOW!
Mom Can Enjoy The Television Programs Too!
If You Can't Come To The Hilander—
We Will Bring It To You!
Delivery Service
11 A.M. 'til 11 P.M.
Call 3-9151 For...

1. Regular Order of Chicken $1.10
2. ½ Chicken 1.25
3. All White (6) Pieces 1.50
4. ½ Chicken (All White) .90
5. Livers (6) 1.25
6. Gizzards (6) .75
7. Giblets Mixed .90
8. Backs and Wings .75
9. All Thighs (3) .90
10. All Legs (4) .90
11. Kiddies order (2) legs .55
12. Whole Chicken 2.35
13. French Fried Jumbo Shrimp 1.00

(Above orders with french fried potatoes)
ALSO ALL KINDS SANDWICHES AND DRINKS
HILANDER DRIVE-IN
Big Spring Highway

DO YOU KNOW—
—the last name of Sis, the owner of FRIENDLY FLOWER SHOP? If you don't you should visit this Snyder Firm and you'll see that the name full describes their service.
GETTING ACQUAINTED—getting to KNOW folks—and their KNOWING you . . . yes, isn't it so: just how much more we are pleased after a shopping trip to store . . . when we KNOW and when we LIKE the salespersons?
"LET'S GET ACQUAINTED" . . . will be a feature for all of us to get to know more folks . . . to increase our friendships.
Let's Get Acquainted

FARMERS EXCHANGE J

FARM SERVICE J-5

WANTED: land breaking and grain sowing. Also garden plowing. John Bruton. Dial 3-7383.

FOR SALE: Sorghum Alnum seed. Republic Panhandle Seed Co. of Wellington. Jack Whites Humble Station At Union on Hwy. 180.

CUSTOM WORK: Oneways, grain sowing, combining, or any kind of tractor farm work. J. B. Early. Phone 3-3668 or 3-9122.

MERCHANDISE K

BUILDING MATERIAL K-1

PAY CASH and save!

2x4 Precision Cut Studs	$5.75
1x12 Fur Sheating	$7.25
2x4 & 2x6 8-Foot—20 Foot	$7.25
15-Lb. Asphalt Felt (432 feet)	$2.45
Premium Grade Oak flooring 2-ft. & longer	$9.95
4x8 ½" Sheetrock Per Hundred	$4.95
29 Ga. Strong Barn Corogated Iron	$9.75
2-0x6-8 Mahogany Slab Door	$5.55

VEAZEY CASH LUMBER CO.

1 Mile West On Lamesa Highway
Phone 3-6612

DOGS, PETS, ETC K-3

FOR SALE. Fox Terrier Puppies. Six weeks old. $10. 600 34th Street.

HOUSEHOLD GOODS K-4

FOR SALE: Twin beds, complete outfit. In good condition. Phone 3-4474.

THREE ROOMS of furniture at a bargain. Phone 3-5292 after 4:30 p.m.

FOR SALE: Kelvinator refrigerator $55., two apartment cook stoves, $20. each. Two for $35. Phone 3-5292 after 4 p.m.

DEBUTANTE — FULLER BRUSHES. Phone 3-3034 after 6 p.m.

ODORLESS, soapless, gentle and kind, no foreign substance left behind in carpets cleaned with Blue Lustre. Town & Country 2403 25th.

ELECTROLUX VACUUM cleaner, fully automatic, parts and supplies, free demonstration, call John Sledge, 3-3355.

MUSICAL INSTRUMENTS K-5

PIANOS
Baldwin -- Werletzer
Have Several Good Used Uprights and Studio Small Pianos
Tuning--Rebuilding
Guaranteed
J. C. McBrayer
Phone 3-3760
1 mile on Clairemont Rd.

SPORTING GOODS K-8

REPAIRS ON all types guns and blueing. Fishing tackle repaire. Parts for all makes of reels. Rods rewound. The Gun & Tackle Shop, 1503 Ave. S.

MISCELLANEOUS K-11

TV WHOLESALE

Cost plus $50.00. On all makes of TV. Parts and service free for 90 days. Towers, Poles, Antennas, at large discount. Easy Terms. Call Us Before You Buy.

Ph. 3-4481—210 - 32nd.

FOR SALE AT
WEBBS WELDING SHOP.
One good two-row tractor and implements. Shop built trailers and farm implements.
4 miles East on Hwy 180

TO MAKE
ROOM FOR NEW
See the wonderful close out bargains at
Johnson's Gift Shop
2904 Ave. U.

RENTALS L

BEDROOMS L-1

SPECIAL MONTHLY and weekly rates. Ceramic tile baths, carpeted, vented heat, telephones. Tumbleweed Courts, Lamesa Highway. 3-5411.

ROOMS FOR RENT: Private bath. Private entrance, with telephone. 3301 Avenue U. Phone 3-7495.

A BEDROOM with private bath. Garage and telephone. Phone 3-3482.

RENTALS L

FURNISHED APTS. L-3

NICE THREE room and bath, furnished apartment, with garage. Couples only. Call 3-6537.

NICE CLEAN apartment. Beautiful furnishings. Full bath. Phone 3-7278. See owner at 403 28th Street.

FURNISHED APARTMENT, for rent. Nice, clean, large rooms and closets. 2809 Avenue O. Phone 3-4371.

COME BY AND SEE our new special rates. Extra nice, furnished apartments. Children welcome. School bus route. Motel rooms. Garages. Maid service. Panel Ray heat. Three minutes west on Lamesa Highway 180. Dial 3-6692. The Skyline Motel.

BAR V MOTEL near school, furnished apartments, motel rooms, Panel Ray Heat and telephones. Reasonable rates. 3-3542.

FURNISHED APARTMENT, nice concrete block building. Bills paid. Thorton Apartments. Merrill Avenue. Boothland Addition. 3-8706.

APARTMENTS FOR RENT. Phone 3-6916. 206 29th Street.

CLEAN, UNUSUALLY well furnished two room apartment. Private entrance and bath. Plenty of cabinet and closet space. $50 per month. Bills paid. See at 2201 Avenue E. Keys at 316 25th Street.

FOR RENT: Two room furnished apartment. Two blocks of shopping center. 1509 23rd. Phone 3-7684.

THREE ROOM furnished apartment located at 2612 Avenue U. Inquire at 2608 Avenue U.

CLEAN, NICELY Furnished two room house. Tub bath. Plenty of cabinet and closet space. $50. per month. Bills paid. Inquire at 316 25th Street.

EFFICIENCY APARTMENTS. Completely redecorated. Nice for bachelors and couples. All bills Paid. $40.00 per month. Jack & Jack Realty. Phone 3-3452.

TWO ROOM furnished apartment. Private bath, garage. No pets. Couple only. Apply in person. 1308 30th Street.

NICELY FURNISHED three room and bath apartment. Inside newly refinished. Near shopping center. Couple only. 2012 26th Street. Phone 3-3825.

MODERN THREE room furnished apartment. Close in and nice. Contact 2212 27th Street. Phone 3-6955.

Canary Cottages
All bills paid.
Kitchenettes
$37.50 Monthly
1111 - 26th Street Dial 3-9254

FOR RENT: nice furnished modern 3-room duplex apartment. Childers apartments, Greenhill addition. Ave. R & Smith. Phone 3-3320.

HOUSE OR ARARTMENTS for boys or small family. Bills paid. Air View Courts. Lamesa Highway.

FURNISHED & UNFURNISHED
APARTMENTS
One and Two Bebrooms
1 All utilities paid
2 Newly Redecorated
3 One block shopping center.
5 Catering to Singles & Couple
BILTMORE APT'S
2702 Avenue E. Dial 3-9102

FOR RENT furnished apartment. Nice, new, clean, carpeted, extra large bedroom, many closets carport, bills paid. 3110 Ave. U.

For Rent—Furnished apartment, three large rooms and bath, upstairs. $55.00 per month. Bills paid. 509½ 28th. St. Call Pope, 3-5486, or 3-7166 after 6.

UNFURNISHED APTS. L-4

FOR RENT
One and two bedroom unfurnished apartments. Four blocks from square, two blocks from Furr's Food Store.
2705 Avenue O Phone 3-5174

TWO BEDROOM, unfurnished downstairs apartment, water paid. $55. per month. Phone 3-9102. Upstairs apartment, $45. per mo. 1913 Coleman.

UNFURNISHED apartment: Nice three room and bath, couple or small family. Phone 3-4864.

FURNISHED HOUSES L-5

LOOKING FOR A place to rent. We probably have just what you want. Furnished and unfurnished houses, furnished apartments. Jack & Jack Realty. Phone 3-3452. Closed Sunday's.

LARGE MODERN two room house. All bills paid. See at 807 27th Street. Phone 3-6928.

FOR RENT: Three room furnished house. 1911 15th. Street. Phone 3-4525 or acquire at 1907 15th Street.

FURNISHED small three room house on Clairemont road. Bills paid. Dial 3-3128.

UNFURNISHED HOUSES L-6

THREE ROOM and bath house for rent. Contact Bigham and Son House Moving. Big Spring Highway.

STOCK CLEARANCE
This is new & used furniture
Drop leaf table, regular 129.50, Now.....$28.88
House Full
Sold for $995.00, will take $550.00 with $50.00 down, $25.25 a month.
BARGAIN ANNEX
2700 - 25th. Lamesa Hwy.

RENTALS L

UNFURNISHED HOUSES L-6

THREE ROOM unfurnished house. Inquire 2902 Avenue N. Phone 3-6656.

THREE ROOM and bath. Water furnished, one block North of Universal on Lamesa Highway. Phone 3-3258

NEARLY NEW five-room unfurnished house. Hardwood floors, near school. 1501 Ave. K. Phone 333 in Hermleigh.

THREE BEDROOM, dining room, two baths. $70 per month. Phone 3-5292 after 4:30 p.m.

TWO BEDROOM unfurnished house. 813 32nd. Call 3-3307.

FOR RENT L-7

OFFICE SPACE for rent. Contact Charles Hooser, West Texas State Bank.

SEWING MACHINES rented by week or month, all makes repaired. Allens Sewing Machine Center. Dial 3-4812.

TRAILER SPACE L-9

FOR RENT: Trailer space. Modern Bendix Washer. Phone 3-3634. See J. A. Woods 1511 Avenue R.

HOTELS & MOTELS L-12

BEST HOTEL, BEST PLACE. Lowest Weekly Rates. Three blocks north square on Lubbock Highway.

HOTEL DUKE. Reasonable rates. 3½ blocks West of bus station. 2305 26th Street. Phone 3-9106.

REAL ESTATE M

HOUSES FOR SALE M-2

LARGE LOT
100 Ft. frontage on Clairmont Road with building and residence on separate lot. Priced to sell all together or will sell separately.

15 ACRES
On Clairmont Road with large Masoneyhouse almost complete. Excellent water well cased with new electric pump.

WE NEED GOOD LISTINGS
WITH REASONABLE DOWN
PAYMENTS
TO BUILD OR BUY
SEE
PINNELL REALTY CO.
FHA - GI - Conventional Loans
1712 - 25th
Dial 3-3524

G.I. EQUITIES
bought and sold in this office. Immediate cash payments.
"Don't wait—we sell 'em!"
H & H DEVELOPMENT CO.
503 E. Highway
Dial 3-4451 3-6683

FOR SALE: Equity in two bedroom brick home located at 2201 40th Street. Phone 3-6365 or 3-5972.

REAL ESTATE M

HOUSES FOR SALE M2

POSSIBILITIES
This home is full of them. Here we have a large, older home with 5 bedrooms, 3 baths, 2 fire places, basement, central heating & air conditioning, can be used as large residence & income property. Large corner Lot. There is lots more to tell, but come to Jack & Jack for further information.

House & Furniture
Equity and house full of good furniture. All for $1200.00.
Owner would carry some paper on furniture.

For further information call Jack & Jack Reality.

JACK & JACK REALTY
3-3452
1921 - 26th Street

VETERANS
907 30th Street—New 2 Bedroom now under construction—Close to Central Elementary and Jr. High School—Paved street—Buy now and choose your own colors. Only $8350.00 with $200.00 down payment plus closing costs.

2300 41st Street—Just starting a new 3 Bedroom home and should be finished in about 6 weeks. Look at our plans on this lovely home, buy now and pick your own color schemes. $10,900.00 with $250.00 down plus closing costs.

2312 40th. Street—The Highlands Addition — 3Bedroom, 2 Bath Home to be started immediately. Completed in about 6 to 8 weeks. Mr. Veteran you can purchase this lovely home for only $14,000.00 with $300.00 down payment plus closing costs. Look at these plans today and plan your own color schemes.

SCOTT & SCOTT REALTY COMPANY
BIG SPRING HIGHWAY
DIAL 3-6306 or 3-6307

WILL SELL or trade equity in two bedroom home near High School. $59.82 monthly payments. Call 3-5593.

FOR SALE OR TRADE: Revenue property and home. Would consider property in Abilene or Sweetwater. See owner at 2110 27th Street.

HOUSE MOVING M-3

FOR SALE. Large house. Approximately 1,200 feet of floor space. To be moved Call 3-5285 after 7:00 p.m.

FOR SALE OR TRADE M-11

FOR SALE OR TRADE: Four room house. ½ block of town. Four two room furnished apartments. Owner R. D. Helms. Phone 3-7684.

JOHN MAX
BOREN & WEST
INSURANCE AGENCY
• Fire • Auto
Premiums Payable Semi-Annually or Quarterly
• Bonds • Household Goods
2607 Avenue S Dial 3-6911

GOSS & KNIPE CAR LOT
1957 FORD FAIRLANE 500 Hard Top.
1957 FORD CUSTOM 2-Door.
1956 FORD FAIRLANE 2-Door.
1956 BUICK 4-Door. Ranch Wagon.
1955 FORD CUSTOM 4-Door.
MANY OTHERS IN LOWER PRICE FIELD!
Big Spring Highway Dial 3-9297

For Classified, Dial 3-5486

BILL'S AUTO SALVAGE
Late Model Used Parts
"Call us—Chances are we have it"
500 New Mufflers In Stock
INSTALLATION FREE!
Trutones — Stocks
East Hwy. at "Y" Dial 3-3351

'53 FORD
Customline 4-door V-8. Radio, heater, overdrive, turn signals, leather seat covers, excellent WSW tires, light green finish. A real buy.
$695.00
Your first payment not due 'til March 15th.
Lamb Chevrolet Co.
25th & Ave. H Dial 3-5456

'51 PONTIAC
Eight. Radio, heater, turn signals, good WSW tires and other extras. Beautiful green finish. Hurry!
$495.00
Your first payment not due 'til March 15th.
Lamb Chevrolet Co.
25th & Ave. H Dial 3-5456

'53 DESOTO 4-door V-8. Overdrive and Low mileage. Clean.
'54 DESOTO '8' 4-door. Automatic Transmission. Cleanest.
'55 BUICK Super Hard Top. Power and Air Conditioned.
DAVIDSON MOTORS
Open Until 7:00 P.M. Monday - Saturday
East Highway Phone 3-4081

'55 CHEVROLET
'210' 4-door. Radio, heater, turn signals, new seat covers, power glide, beautiful blue finish. A truely nice car.
$1,395.00
Your first payment not due 'til March 15th.
Lamb Chevrolet Co.
25th & Ave. H Dial 3-5456

For Classified Ad Dept.
Dial 3-5486

• Guaranteed Used Cars • Easy Terms
'56 MERCURY Sport Coupe. Brake In Miles. Big Discount.
'54 FORD 2-Door. Radio, Heater, Overdrive.
'53 PLYMOUTH 4-Door. Radio and Heater.
'56 CHEVROLET Bel Air. A Nice Car.
'54 CHEVROLET. A Good Buy.
'53 FORD. Well Worth The Money.
'53 MERCURY Monterey. Radio, Heater.
'52 CHEVROLET Bel Air Hard Top.
'51 STUDEBAKER. Radio & Heater.
'52 STUDEBAKER. Radio, Heater, Overdrive.
'52 FORD. Radio, Heater, Overdrive.
WILLIAMSON AND SONS MOTOR COMPANY
"Your Lincoln-Mercury Dealer"
1927 26th Dial 3-3814

For Classified Ad Dept.
Dial 3-5486

'52 CHEVROLET
4-door. Radio, heater, new seat covers, two almost new tires, solid finish, nice '52.
$495.00
Your first payment not due 'til March 15th.
Lamb Chevrolet Co.
25th & Ave. H Dial 3-5456

'55 CHEVROLET
'6' 210 2-door. Extras include radio, heater, turn signals, new seat covers, solid color, try it and buy it.
$1,295.00
Your first payment not due 'til March 15th.
Lamb Chevrolet Co.
25th & Ave. H Dial 3-5456

'55 CHEVROLET
'210' 2-door V-8. Equipped with heater, turn signals, pretty good tires, blue finish. A very good OK used car.
$1,395.00
Your first payment not due 'til March 15th.
Lamb Chevrolet Co.
25th & Ave. H Dial 3-5456

'55 CHEVROLET
'150' 2-door V-8. Radio, heater, turn signals, new seat covers, good tires, solid finish. Speaks for its self.
$1,295.00
Your first payment not due 'til March 15th.
Lamb Chevrolet Co.
25th & Ave H Dial 3-5456

'54 CHEVROLET
2-door. Heater, turn signals, new seat covers, good tires and tutone finish.
$895.00
Your first payment not due 'til March 15th.
Lamb Chevrolet Co.
25th & Ave H Dial 3-5456

'56 CHEVROLET
2-door. Radio, heater, turn signals, new seat covers, good tires. Our loss and you gain.
$1,395.00
Your first payment not due 'til March 15th.
Lamb Chevrolet Co.
25th & Ave. H Dial 3-5456

Complete BRAKE Service
DON'T RISK YOUR LIFE WITH UNRELIABLE BRAKES!
Drive in now and let us give your brakes a complete safety check. If your brakes need adjusting or added fluid—or an overhaul—we are equipped to do the job right. See Us Now!
POLLARD MOTOR CO.
"Your Chrysler-Plymouth Dealer"
2101 - 25th Dial 3-3221

HIGHWAY PATROLMAN ASSIGNED—Arthur Dyson, 28, who has been with the Texas Highway Patrol for the past five years, has just been assigned to the Snyder patrol office to succeed Bill Zimmerman, who resigned effective Feb. 1, to become Scurry County Juvenile Probation officer. (Lee Watson photograph)

Patrol Officer Is Assigned Here

A new Texas Highway patrol officer has been assigned to the Snyder office to replace one who resigned effective Feb. 1.

The new patrolman is Arthur Dyson, 28, who has been with the Texas Highway Partol for the past five years. He served first with the THP at Sweetwater for 18 months, then the rest of the time at Stamford.

He succeeds Bill Zimmerman, patrolman here for about seven years, who resigned to accept the position of Scurry County Juvenile Probation Officer.

Dyson will work with Frank Bean, highway patrolman here since last spring.

Dyson is married and the father of an eight-year-old daughter, Brenda Dyson.

A native of Rotan, he attended high school at Stanton and Dallas, and college at Arlington State College, Arlington, Tex.

He is married to the former Miss Ivon Osman of Clairemont.

The new patrolman begins his duties here today.

Pay Increase Survey Made

AUSTIN (AP)—The League of Texas Municipalities said yesterday a pay increase bill for firemen and policemen "would badly cripple the financial programs of many local governments."

The league said it surveyed 34 cities which said it would raise the budgets $1,365,934.

Sen. Doyle Willis of Fort Worth, has introduced a measure to increase from $2 to $4 a month the longevity pay for policemen and firemen for every year of service in cities over 10,000 population. Several other similar pay boost bills also have been brought in.

"Such legislation is a matter of mass collective bargaining without direct negotiation with the people who foot the bills—the cities, towns and the taxpayers of the affected local governments," said E. E. McAdams, executive director.

Texas Department Store Sales Hiked

DALLAS (AP)—Texas department store sales were up 7 per cent in the week ending Jan. 19, the Federal Reserve Bank reported today.

Sales were up 22 per cent in Dallas, 20 in Fort Worth and 4 in El Paso. Houston sales were down 4 per cent and San Antonio 2.

A Priceless Pair

1556
12½-24½

A 'MUST' in every warm-weather wardrobe. This special design in half sizes is so becoming. Wear the dress solo or with the crisp bolero.

No. 1556 with PHOTO - GUIDE is in sizes 12½, 14½, 16½, 18½, 20½ 22½, 25. Size 14½, dress, 3⅞ yards of 39-inch; bolero, 1⅜ yards.

Send 35c in coins for this pattern to IRIS LANE, (care of this newspaper), Box 438, Midtown Station, New York 18, N.Y.

Housing Policy Criticized

WASHINGTON (AP)—A Senate report says an upward trend in the prices of new homes has "brought the housing industry to a point where it is serving primarily the upper income groups."

The report, prepared by the staff of the Senate Housing subcommittee, said yesterday families in the middle income bracket are being squeezed out of the housing market.

Low-income families also were described as suffering from housing shortages said by the report to be plaguing most of the nation's cities. However, poorer families are eligible for low-rent public housing, the study noted.

The subcommittee staff said the building industry "is concerned with the question of whether it is pricing itself out of the market." The report cited figures showing that housing production had dropped by 200,000 units last year in the face of a rising need. And it said a "further falling off" from the 1,100,000-unit total last year is probable this year.

The report said factors contributing to the upward price movement include increased land costs, higher zoning requirements and preferential prices for mortgages on larger homes, among others. It said the "current tight money market" appears to have played a major role in the reduction in the number of housing units built.

Mayors of 131 cities cooperated in the study. The report said the mayors recommended aid for middle income families in the form of more favorable mortgage terms, direct government loans and more effective help to non-profit rental and sales cooperatives.

She Takes Her First Flight And Likes It

ABILENE (AP)—Mrs. Louis Rochez who always said she was scared to death of flying, took her first flight this week in a plane piloted by a friend, Mrs. Preston Pett.

"Why didn't someone tell me it was so much fun" she asked.

Her husband grinned. He is Col. Louis Rochez III., commander of Dyess Air Force Base here.

Cock In The Kitchen!

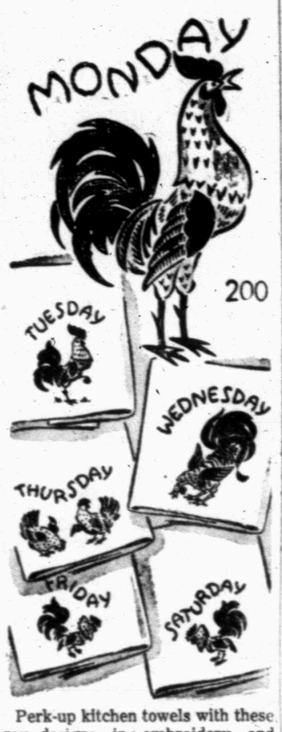

Perk-up kitchen towels with these gay designs in embroidery and colorful stamp-ons. No. 200 has color and hot-iron transfers.

Send 25 cents in coins for this pattern to MARTHA MADISON, care of Snyder Daily News, Box 438, Midtown Station, New York 18, N.Y.

Local Man Is Injured

A Snyder man was injured last night in a car-truck collision which resulted in one person's death near Colorado City.

The Snyder man was Willie D. Hapson, driver of a truck involved in the accident. The truck was owned by Curley Price of Rocksprings. Hapson was treated for a severe laceration below the left knee.

Killed in the accident was Howard H. Huffman, 24, of Post, who died from head injuries. He was a passenger in the car involved. Also in that car was Archie Huffman, who was at last report in crucial condition at Dec. Memorial Hospital in Colorado City. John Ed Price, 38, of Rocksprings, a passenger in the truck, suffered back and leg injuries.

The accident occurred three miles southeast of Colorado City on State Highway 208.

Should Alaska be admitted to the Union, the roof of the United States will be Mount McKinley's 20,320 feet above the sea. Present record is held by Mount Whitney in the state of Washington at 14,495 feet.

PRINTING
Feather Printing Co.
Print Anything - Appreciate Everything
Letter Press Offset
Phone 3-6331

Don't TRUST TO LUCK!..
Know you're protected by
INSURANCE
Which one of your valuables can you afford to lose? Get protection for all Personal Property Insurance.
PROTECT YOUR FUTURE SECURITY
MIDWEST INSURANCE AGENCY
Howard M. Milburn, Mgr.
3401 Ave. S Dial 3-6306

Floor Sanders and Edgers For Rent
Barrow Furniture Co.
2112 25th Street Snyder, Texas

DO YOU KNOW-
—A. W. and H. F. Boss, genial co-owners of BOSS ELECTRIC? You probably know them: they've been around Snyder for years, but what are the last names of Jake and Bill, their motor shop foreman and electrician?
Have you taken the wife out to dinner this week? And, when you go "out to eat"—just notice the folks whom you see whom you do NOT know!
"LET'S GET ACQUAINTED" . . . it's to be an interesting feature—for all of us getting to know MORE people!
Let's Get Acquainted

Wham
DOWN GO PRICES!
WE ARE LOADED WITH USED CARS THAT "MUST" BE MOVED
THE PRICES ARE LOW—THE TRADE IS HIGH—THE CARS—YOU CAN SEE & DRIVE
NOW IS THE TIME
1956 FORD Custom 2-door V-8. Radio, heater. $1,444.44
A-1
1954 HUDSON Hornet Super. Just like new. $1,289.60
Ford
1954 FORD Custom 2-door V-8. $989.89
1954 Chevrolet Bel Air 4-door. Low mileage. $1,089.74
1950 Ford Custom 2-door V-8. School boy special. $349.50
1954 PLYMOUTH Coupe. Radio, heater, overdrive. $849.75 Nice
1954 PONTIAC Chieftain 4-door '8'. Hydramatic. Loaded. $1,288.88
1955 FORD Convertible. Ford-O-Matic. Lots of extras. $1,666.66
1955 Plymouth 4-door. 23,000 miles. $1,244.44
1949 Dodge Pickup. Ideal for light work. $249.80
1951 PONTIAC Hard Top. Lots of extras. $594.94
Ford
1953 FORD Custom 2-door V-8. Air Conditioned. $829.29
A-1
1951 CHEVROLET 4-door. Power Glide. $295.55
SEE OR CALL YOUR FRIENDLY FORD SALESMAN
Sam Stephens Phone Res. 3-3389
Howard Gray Phone Res. 3-5885
Jim Scott Phone Res. 3-6692
Lee Weir Phone Res. 3-4937
Leonard White Phone Res. 3-5847
THESE MEN ARE AT YOUR SERVICE!
SNYDER SALES CO.
"YOUR FRIENDLY FORD DEALER"
1615 - 26th St. Snyder, Texas Phone 3-6351