MICROFILM CENTER
P. O. BOX 45436
DALLAS, TX 75235

Friday update

THE SNYDER DAILY NEWS

VOL. 31 NO. 87 SNYDER, TEXAS (79549) FRI., AUG. 10, 1979 10 PAGES 20c

Rioting In Ireland

BELFAST, Northern Ireland (AP)-Mobs of Roman Catholic youths went on a rampage in Belfast and Londonderry in the worst rioting in years, and more than 30,000 troops and police were placed on alert for more violence this weekend.

Some 20 buses and cars were hijacked and set afire. British troops were bombarded with stones, bricks and paint, and there were several gun battles between soldiers and hidden terrorists.

But security forces said the trouble was contained, and after more than 24 hours of violence beginning Wednesday night, there were eight injuries and five arrests.

KKK Marching

SELMA, (AP)—Ku Klux Klan members on a "white power" march from Selma to Montgomery are heading toward the spot where a civil rights worker was slain 14 years ago by gunfire from a carload of Klansmen.

About 50 robed Klansmen set out Thursday on the 50-mile route taken during the 1965 voting rights march led by the Rev. Martin Luther King Jr.

Their numbers dwindled to about 30 after a rest stop five miles outside of Selma, with the remainder riding a bus to the night's campsite and cross-burning rally about 15 miles from Selma.

Chrysler 'Encouraged'

By The Associated Press

WASHINGTON (AP)—The Carter Administration's likely support of loan guarantees to Chrysler Corp. falls far short of the automaker's bail-out request, but the company's chairman says he's "extremely encouraged."

Less encouraging was union rejection on Thursday of a two-year wage freeze Chrysler proposed as one way to battle the deteriorating auto sales, costly federal regulations and waning investor confidence that threaten the No. 3 automaker's survival.

BOYS' SPORTSMANSHIP---The sportsmanship belt buckle for boys was given to Billy Hayley of Abilene, left. Making the presentation was James Zant of Odessa. The belt buckle was given to Hayley during the Thursday night performance of the American Junior Rodeo Association. (SDN STAFF PHOTO)

Scientists Now Believe...

Spill Less Deadly Than First Feared

By GREG THOMPSON
Associated Press Writer

CORPUS CHRISTI (AP) -Scientists says test indicate the world's largest oil spill, weathered, diluted and broken down by its two-month advance on the Texas shores, is less deadly than first feared for the lush, delicate ecology of the Gulf Coast.

"The results are pretty encouraging. We did not find that the oil was significantly toxic. This oil has changed drastically. What we tested is much less toxic," said Dr. Patrick Parker, director of the University of Texas Aransas Pass Marine Laboratory.

Meanwhile, the leading edges of the oil from a runaway Mexican offshore well 500 miles south of Texas continued its unpredictable drift several miles off the white resort beaches of southern Texas.

Those tourist-laden beaches have only had light spotting by small globs of tar carried in by the surf.

"I would have expected a little more impact by now," said Dr. John Robinson of the National Oceanic and Atmospheric Administration. "The impact has been very light - unexpectedly light."

"It's not as bad as I expected," said task force commander Capt. Roger Madson, who added he is optimistic the beaches will not become much more soiled.

Madson said the spill had been broken up by gulf currents and partially disintegrated in the salt water.

The U.S. task force was set up here as the oil neared U.S. waters and threatened to kill wildlife in the lush Laguna Madre, damage offshore shrimping and fishing and put an economic dent in the coastal tourist industry at the height of the season.

However, Parker said preliminary tests indicated adult shrimp, crabs and spotted sea trout have a relatively high tolerance to the contaminated water.

"The bad news is that it was somewhat toxic to the fish eggs and newly hatched fish," said Parker, who added it was to early to determine the long range impact on the fishing and shrimp industries.

Work Begins On TESCO Building Here

Excavation work began this morning on a new office building to be occupied by Texas Electric Service Co. in Snyder.

Located on Avenue R at 23rd St., west of the Chamber of Commerce and BCD building, the new structure of more than 4,000 square feet will provide expanded facilities, including a drive-in window, for TESCO, which now has its offices on the west side of the square.

The builder is Mike Line Co. of Snyder and the contractor is T.E. Shelburne and Son.

The city issued the building permit this week, with the estimated cost of construction pegged at $150,000. The building will face the Chamber-BCD Building.

GIRLS' SPORTSMANSHIP---Receiving the girls' sportsmanship belt buckle was Sande Miller, left, of Odessa. The award was presented to her by Candy Watts of Iraan. The presentation was made Thursday night during the American Junior Rodeo Association national finals rodeo going on out at the Scurry County Coliseum. (SDN STAFF PHOTO)

CLOWNS HONORED---Presented belt buckles last night were rodeo clowns Tommy "Hossfly" Atchison, left, and Rick Chatman. The belt buckles were presented Thursday night during the national finals of the American Junior Rodeo Association. (SDN STAFF PHOTO)

Queen Crowned Tonight...

Presentation Of Buckles Highlights Rodeo Action

The presentation of sportsmanship belt buckles highlighted the Thursday night performance of the national finals of the American Junior Rodeo Association.

For the boys, the sportsmanship award went to Billy Hayley of Abilene. For the girls, the sportsmanship award went to Sande Miller of Odessa.

Also, special belt buckles went to Rick Chatman of Snyder and to Tommy "Hossfly" Atchison of Stanton, two rodeo clowns.

Tonight, Miss AJRA and the rodeo queen are to be named.

Otherwise, it was the rodeo as usual last night with ornery stock taking its toll on riders.

In steer riding, an event for boys age 12 and under, not a single contestant was able to ride his mount to the sound of the qualifying buzzer.

In ribbon roping for boys 16-19, only one of five contestants pulled in any time at all. The one time was made by Freddie Hernandez of Abilene who was clocked in at 5.36 seconds to take the lead in the event.

Not one out of five boys entered in Thursday night's competition in tie-down roping in the 13-15 age range came in with a score.

However, in bull riding, normally a difficult and dangerous activity, three out of eight boys made scores. Chris Welch earned for himself 78 points, and David Bonds and Lane Foltyn both made 76.

Complete results from the rodeo Thursday night follow:

BAREBACK RIDING

1. Lane Foltyn, 68. 2. Cody Lambert, 68. 3. Ray Goodwin, 66. 4. Jeff Crocker, 63. 5. Cary Anthony, 60. 6. Randy Shadden, 56. 7. Hank Adams, 55. No scores went to Jimmy Poyner and Shane Smith.

TIEDOWN ROPING
Boys 13-15

No scores went to all contestants: Tate Christenson, Glen Gray, Todd Parks, Tedo Boyce, and Brent Munden.

TIEDOWN ROPING
Boys 16-19

1. Darrell Lambert, 12.84. 2. Preston Tatum, 13.43. No times went to James

See Rodeo Page 9

Band Position Vacant Again

Snyder Public Schools were seeking an assistant band director for the senior high school again today.

School officials said that Bill Bradley, who had accepted the post two weeks ago, had changed his mind and planned to return to Big Spring, where he has been associated with the band program for several years.

High school summer band practices began here last Monday, under the direction of Sam Robinson, the new director who came here from Forsan.

Koerner Art Goes On Display Here

A public show and sale of the art of the late W.H.D. Koerner, one of America's best-known painters and magazine illustrators, will begin at 1 p.m. Saturday at the Diamond M Museum in Snyder.

On the opening day of the show, which will continue through Friday, Aug. 17, Ruth Koerner Oliver, Koerner's daughter, will be on hand at the museum to autograph copies of a book titled 'The World, the Work and the West of W.H.D. Koerner," by W. H. Hutchinson.

Koerner gained fame for his western paintings, but possibly was even better known for his illustrations in magazines. Most of his illustrations were for The Saturday Evening Post, for which he filled a role similar to that of Norman Rockwell in later years. However, he also did illustrations for Harper's Monthly, Redbook, Ladies Home Journal and Good Housekeeping.

Snyder is one of a few cities that has had the opportunity to exhibit Koerner's work. A previous show was held at the Scurry County Museum, and for the show and sale at Diamond M, works that have never been on the market before will be shown.

The Diamond M Musuem will be open from 1 p.m. to 4 p.m. Saturday, from 1 p.m. to 6 p.m. Sunday, and from 9 a.m. to 4 p.m. Monday through Friday.

Jimmy Hess Joins Faculty At WTC

Jimmy Hess, a former Snyder resident, has returned to Snyder to join the faculty of Western Texas College as an instructor in Automotive Mechanics.

A graduate of Hermleigh High School, Hess received the associate in applied science degree in automotive technology from Texas State Technical Institute in Waco. He was later employed by Wilson Motors and taught on a part-time basis at WTC.

Hess has been employed by IR Compression Services for the past three years. He worked in Snyder for about 18 months, then was transferred to the New Orleans District where he remained until returning to Snyder.

JIMMY HESS

He is the son of Mr. and Mrs. Forest Hess of Hermleigh. His wife is the former Vicki Evans of Snyder.

College courses on the fall schedule which Hess will be teaching are Principles of Engines (AM 164), General Overhaul (AM 165), and Auto Air Conditioning (AM 264). All these will be evening classes. Precision Measurements (AM 121) is also on the evening schedule.

During morning hours, Hess will be teaching students from high schools in Snyder, Ira, Hermleigh and Post.

Registration for the fall semester at WTC is scheduled for Sept. 4-5. A special registration period for evening students is set from 6:30-9 p.m. on Sept. 4. Classes begin on Sept. 6.

The SDN Column

Keeping tab on our neighbors:

Tom E. Roy of the Ballinger Ledger aroused the ire of a few of his readers recently when they decided he had not shown due respect for the office of President.

"I had no idea that the term, Ol Peanuthead, would offend so many people," says Roy in a subsequent column. "But, after three letters and two phone calls, it is evident that some people think I am not supposed to make fun of our President. The last thing I wanted to do was degrade the office of the President. Carter has done a good job of that already. Would it help if I called him His Royal Majesty, Mr. Peanuthead?"

★ ★ ★

Stephen Henry of The Levelland-Hockley County News-Press relays this one:

As a young father pushed his son's carriage down the street, the youngster howled with rage.

"Please, Bernard, control yourself," the father quietly said. "Easy there Bernard, keep calm!"

"Congratulations, young man," said a woman who had been watching and listening. "You know just how to speak to infants ---calmly and gently."

Then she said, "So the little fellow's name is Bernard?"

"No ma'am," corrected the young father. "His name is Andre. I'm Bernard."

★ ★ ★

Speedy Nieman of the Hereford Brand notes that anti-smoking campaigns are having an impact. Cigarette sales are off, with the proportion of male smokers leading the way. The same number of women are smoking and more teen-age girls are lighting up. Cigar and pipe smokers have decreased, while chewing tobacco and snuff sales are rising. The big jump in snuff is among the 20-30-year-old men. Women haven't gone to snuff yet---they are not that anxious to be liberated.

★ ★ ★

Walter Buckel of the Lamesa Press-Reporter says the difference between education and intelligence is that intelligence will make you a living.---WACIL McNAIR

Ask Us

Q--How many persons trained in emergency medical care are employed by Snyder's ambulance service? Also, how many persons trained in emergency medical care answer each ambulance call in order to render aid to victims en route to the hospital?

A--Two persons trained in emergency medical care are employed, said Tommy Galyean, operator of Galyean Ambulance Service. Usually only one person answers a call. However, in the case of house calls or heart patients, Galyean said he prefers to do it with two.

WEATHER

SNYDER TEMPERATURES: High Thursday, 92 degrees; low, 69 degrees; reading at 7 a.m. today, 70 degrees; precipitation, none; total precipitation for 1979 to date, 15.09.

West Texas-Partly cloudy through Saturday with scattered mainly afternoon and nighttime thunderstorms. Highs lower 80s Panhandle to near 100 Big Bend valleys. Lows around 60 mountains and Panhandle to near 70 extreme south. Highs Saturday near 80 Panhandle to middle 90s Big Bend valleys.

s d n opinion page

editorials-columns-cartoons-features-letters

time for initiative

How quickly the bureaucracy responds to anything which will give it an excuse to expand was revealed in a small item appearing in the Wall Street Journal. Commenting on the Labor Department's reaction to the Supreme Court's ruling in the Weber reverse discrimination case, the Journal said that the court's action had been construed as a green light for the agency's chief enforcer of affirmative action by federal contractors.

The high court merely permitted employers to take affirmative action in the hiring of women and minorities, but Weldon Rougeau, enforcer for the Labor Department, says there is no question that contractors will "have to do it, or they will face the same fate as Uniroyal," which was recently barred from federal contracts.

A recent government reorganization has beefed up his staff from 200 to 1,400. We were told that the Carter efforts in reorganization were designed to cut the bureaucracy. We really didn't believe it would work out that way and the weed-like growth of the bureaucracy keeps on draining our resources.

Although Rougeau has a much larger staff, he also has some big targets in his sights and if all goes well with his grandiose plans, he may wind up with a staff which will make the 1,400 bodies seem as small as the 200 before them.

The targets so far slated are banks, insurance companies, the energy industries and higher education. "We're going to see much more enforcement than we've ever seen in this area. We want to put some women and minorities in coal mines," Rougeau says.

To help in the detection of violators, Rougeau proposes to require affirmative action reporting.

So industry will have another red tape paperwork load as it and all taxpayers anticipate more taxes to feed another batch of regulatory parasites soon to descend on the productive sector of our economy.

We are certain that Labor Department officials know the difference between the words "permitted" and "required." We can, however, expect a long and involved explanation for their moving ahead on making the permitted ruling justifying their precipitous action.

The sad part of it is that this gungho agency will be well on its way in growth and harassment of industry long before the cumbersome court procedure can be reversed. A beleaguered business would need to be hit before action could be started in some lower court to secure relief.

It would probably take a class action suit going through the court system before the ruling could be redefined by the Supreme Court to stop the damage to the private economy and the taxpayers.

There is a better way to put a stop to all this nonsense. If industry does not wait for the regulators to hit companies one-by-one but will wage massive pressure on the administration and the Congress to get the federal agency back in hand and cut the regulations and the regulators down to size, industry might win.

If the private sector waits for the courts to straighten this out, it will lose hands down. An entrenched bureaucracy becomes an authoritarian state within itself. Seeing a green light in the affirmative action field will spur the Labor Department enforcers to run roughshod over our vital private economy. It must be stopped while there is still time to head it off.

So that you may conform and feel completely at ease, gentlemen, the management furnishes these Bee Gees T-shirts."

at wits end

by erma bombeck

I have always been led to believe that if you lose a daughter or son to an apartment-dormitory-barracks, you gain a closet.

An extra closet is a big thing with parents. Sometimes it makes the difference between sleeping with a set of golf clubs or eating dinner every night with a box of sewing scraps on your lap.

When our children were younger, sometimes my husband and I would sneak into their bedrooms as they slept. We would gaze at their closet as I squeezed his hand and smiled, "Just think, dear . . . one day all of that will be yours."

We fantasized about the time each of us would have a rod of our own for clothes . . . a shelf without Christmas decorations . . . floor space without boxes marked, "RAIN-SOAKED HALLOWEEN MASKS" and "EXPIRED WARRANTIES."

When the first child peeled off, we waved goodbye and ran to her closet. We couldn't get the door open. When we did, we couldn't get is closed. There were dolls, animal-shaped pillows, old records "that would one day be classics," traffic signs, posters, and 15 or 20 boxes marked, "DO NOT TOUCH."

When the second child relocated, we spoke openly of the closet and what we would do when it was vacated. We soon lost hope when he wheeled a bicycle into our closet and said, "I don't have room to store it in my closet and if I leave it out in the garage, it'll get ripped off."

Today, I don't think anyone can touch us on closet occupancy. We've been running at capacity for nearly 30 years. We are storing composition books (lined and unlined), 2080 friendship pictures, fuzzy dogs, rubber worms, graduation tassels, rugs from Disneyland, pennants, fins, and sand-filled cameras, basketballs, kites, dog-eared letters, college catalogues, tennis trophies and license plates.

All I know is I'm sick of the battle. I'm sick of wearing clothes that look like they've been laminated, sick of having children come back to visit their drums, sick of falling over tennis rackets without string and jackets that don't fit anyone. Let the word go out . . . when I go . . . if I don't have a closet of my own . . . I'm not going.

Copyright 1979, Field Enterprises, Inc.

BARBS

Phil Pastoret

Remember when a fly-by-night was no-good instead of a frugal-minded air traveler?

Do you ever get the feeling that, just maybe, someone is still on the moon, and is peering back at YOU these summer nights?

Having a taste for something is about all you'll get in today's diminishing portions at expanding prices.

The store knocked $60 off the price of a $500 TV, but we saved $560. Didn't buy it.

Someone has suggested that merry-go-rounds replace conference rooms in Washington — saves changing nameplates on chairs for revolving officials.

Test plants for gasohol are being set up. The stuff's been tested disastrously behind the steering wheel for years.

They call 'em "rumors" because lodging is usually found for 'em in heads with space to let.

Diplomatese: "Concrete results" means that the opposition is being fitted with cement booties before being dropped in the nearest pond.

What Detroit needs is a total recall of people who let all those faulty autos loose on the public.

my turn

by john dunnam

It's about time the left-handers of the world united. They have never got a fair shake you know. But finally they are banding together and demanding their rights...or should I say lefts?

One group calls itself Lefthanders International and claims 4,000 members. They go about seeking better conditions for their lot in life. In a manner of speaking they are fed up with getting leftovers.

It seems that for years Sears and other manufacturers have persisted in tormenting southpaws with catalogues full of devices designed to make their lives miserable. But through their collective influence several stores and mail order houses have been persuaded to handle everything from left-handed ice cream scoops to left handed fishing reels to posters of such famous lefties as Chaplin, Monroe and Garbo.

Things are coming along so well it is high time for the government to step in and lend a hand. With about 10 percent of the population being sinistral (that means left-handed not evil) what an opportunity for the right (oops, left) politician. His slogan could be: "Elect Me, I'm Left for the Job."

It's obvious that some major changes will have to be made. First, Uncle Sam should launch a consciousness-raising campaign. Do you realize that only in athletics have lefties been permitted to excel?

Thirty-nine of the 82 batters in Baseball's Hall of Fame were southpaws and of 39 pitchers, 11 were left handed. Sinistrals used to sweep up in bowling until the righties realized that the little used left sides of bowling lanes were as smooth as marble.

But alas, even in sports prejudice rears its ugly head. A new polo rule will virtually eliminate left handed polo players by 1982 because of the danger they afford the right handed players.

Also the English language will have to be purged of sinistral slurs. All our books must be rewritten to either eliminate or change to a neutral form such expressions as right-hand man; being righteous; having two left feet, etc.

Studies must be performed to determine quotas so lefties can be assured equal access to the good jobs. Offhand, I can't think of even one left handed president.

Busing to insure equal education will be necessary.

The constitution itself will have to be altered to include a bill of lefts.

What the lefties really need is a spokesman. Its only right. (oops slipped again.) After all, the women have Gloria Steinem; the blacks, Andy Young; the straights, Anita Bryant and even the lunatic fringe has Jane Fonda.

But the government can't do everything for us. The real change must come from within. We should quit trying to cure them and accept them as they are.

I'll admit that personally I wouldn't want one to sit down beside me for dinner but past clashes must be forgotten. The time is ripe for them to take their ... uh.... correctful place in society and for us to quit doing out jobs to them simply because they are fun to watch.

"Left on," I say.

where to write your congressman

Charles Stenholm, Congressman 17th District of Texas; 1610 Longworth Office Building, Washington, D.C., 20515.

Lloyd Bentsen, U.S. Senator; Senate Post Office; Washington, D.C. 20510

John Tower, U.S. Senator; Senate Post Office; Washington, D.C. 20510.

commentary

donald f. graff

The Soviets and Chinese are at it again.

The two governments are again trading volleys of charges and counter-charges over an armed clash along their long and mutually sensitive border, the first such in more than a year.

Peking's story is that Soviet frontier guards ambushed a Chinese group innocently inspecting sheep pastures where Sinkiang province meets Soviet Kazakhstan in Central Asia. One official was killed and a veterinarian wounded.

Moscow is in agreement on the casualty count, but has a different version of the preliminaries. It reports intercepting a Chinese patrol that had intruded half a mile inside Soviet territory.

Either way, the incident would appear to be the sort of thing only propaganda ministries get excited about, no threat to world peace.

Neither Chinese or Soviets, however, are ones to make a big fuss over very little for no reason at all. And it does not take too educated a guess in this case to suggest that what is involved here is jockeying for position preliminary to upcoming talks on improving Sino-Soviet relations, for which there is plenty of room.

The initiative would appear to be Peking's.

Moscow has been pressing for "a serious and positive Soviet-Chinese dialogue," in the words of a recent officially inspired Pravda commentary on the subject, for a number of obvious reasons, including countering the ongoing Chinese rapprochment with the West and easing the potential military threat on its exposed Siberian flank.

Peking's agreement to the bilateral talks, which may or may not get underway in Moscow later this summer, was accompanied by a demand that the Soviets cease aiding their Vietnamese allies, a condition that the Soviets must find impossible to grant and difficult to get around.

Now comes the border clash, first publicized by Peking in a sharply worded protest. Moscow, in a delayed and muted response gives every indication of prefering to play it down.

The real issue between the Soviet Union and People's China is not, of course, sheep pastures or aid to allies or even ideological differences between competing schools of communism.

It is territory, the hundreds of thousands of once-Chinese square miles absorbed by the empire-building czars during the 19th century. Peking, taking a totally nationalistic and non-ideological position on the issue, wants the territorial question reopened. Moscow refuses to discuss it.

In this situation, silence is not golden but a guarantee of continuing friction.

It takes two to make a dialogue as it does to make a fight. What Sino-Soviet relations at the present pass demonstrate is that it is, however, a lot easier to start the latter than the former.

If the Chinese and Soviets wanted to start a dialogue on a subject with good prospects of finding common ground, they might consider a recent development in China.

According to fragmentary but apparently well-substantiated reports, fights between Chinese and foreign students have disturbed the academic calm at a number of educational institutions.

The clashes are revealing in several respects. The foreigners are for the most part from African countries. The fighting has been touched off by essentially trivial incidents, such as overloud radios. But complaints are that it has taken a racist turn, an overt expression of long-standing hostility toward the foreign students.

The clashes suggest that People's China has not shed the xenophobia that characterized its imperial predecessor. And they recall similar unpleasant incidents in the Soviet Union and its East European satellites.

Moscow, with its Lumumba University as the primary showcase, continues to make much of educational opportunities offered to guest students from the less-developed countries. But the effort, according to Western analysts, is at best a propaganda draw. Once exposed to the socialist system and lifestyle, the guests are as likely to return home badmouthing as praising their hosts.

What all this may be demonstrating is that societies that live in glass ideological houses might be better off not having overnight visitors.

ASTRO-GRAPH

Bernice Bede Osol

Your Birthday

August 11, 1979

This coming year you will increase your knowledge in areas about which you care a great deal. This will help you develop a more positive attitude that should prove extremely valuable and beneficial.

LEO (July 23-Aug. 22) By using charm and diplomacy you can influence others today, not by employing stern tactics or harsh words. All you'll gain with the latter are enemies. Your new Astro-Graph Letter tells you what lies ahead for you for the year following your birthday. Get yours by mailing $1 for each to Astro-Graph, P.O. Box 489, Radio City Station, N.Y. 10019. Be sure to specify birth date.

VIRGO (Aug. 23-Sept. 22) It's fine to offer your sympathy to one in need today, but material loans should be avoided. Chances are you'll both lose out.

LIBRA (Sept. 23-Oct. 23) Group endeavors go smoothly for you today, but dealings on a one-to-one basis may prove a little more difficult. Use tact.

SCORPIO (Oct. 24-Nov. 22) Summon help before tackling any tasks that are really too strenuous for one person. Surprising, it won't be too difficult to find help.

SAGITTARIUS (Nov. 23-Dec. 21) Although you normally like to be where the crowd is, you'll be much happier today in intimate surroundings with the one you love.

CAPRICORN (Dec. 22-Jan. 19) You may get a chance to show where your true loyalties lie today when someone in your family comes under attack. Stand up for your loved one.

AQUARIUS (Jan. 20-Feb. 19) Your thinking may be slightly off the track today. This could throw you into a state of confusion. Good advice from a friend, however, will set things straight again.

PISCES (Feb. 20-March 20) Use your creativity and talents, not your pocketbook, to further your lot. Apply yourself and you can achieve your desires without spending a bundle.

ARIES (March 21-April 19) Meet opposition today by turning on the tact and charm of which you are so capable. You'll be able to melt even the hardest of hearts.

TAURUS (April 20-May 20) If a project isn't turning out right today, retreat and begin anew rather than fight a losing battle. Your second methods will prove to be effective.

GEMINI(May 21-June 20) You have a tendency to be a trifle antisocial today and could even spoil the fun for others. Listen to a friend if he or she gives you the high sign.

CANCER (June 21-July 22) You are quite capable of achieving what you want by yourself, so don't look for others to cater to you. In fact, you'll be far happier reaching your goals on your own.

(NEWSPAPER ENTERPRISE ASSN.)

john cunniff

merry-go-round

NEW YORK (AP)-Every time the price index rises or real personal income declines the peddlers of disaster books receive another round of free advertising. For them, economic chaos is a merry-go-round.

Almost every day for the past few months they've been given another push, if not by the dismal numbers themselves, then from the dismal interpretation that is put on them by almost everyone.

The White House probably does its bit too, frantically blaming OPEC, the oil companies, middlemen, profiteers, a lack of confidence, and the Washington bureaucracy - so many as to suggest it really doesn't know.

Unnerved by it all, the buyers of disaster books believe the end is coming and that they should invest not in stocks or bonds but in canned or dehydrated goods, and find a commodious cave in which to live.

Ordinarily, such notions would be considered far-fetched or looney. But in a time of bizarre economic news, they fit the mood. If so much has already happened, who is to say the ultimate collapse won't follow.

Nevertheless, there exists another attitude, directly opposed to that of the doomsayers. It may have no more substance, and it certainly has less currency, but it sure makes it easier to put up with these days.

It begins with the recognition that things are indeed bad, and that they might even get worse. It agrees that the world monetary linkage is capable of snapping. It accepts the reality of recession AND inflation.

It proceeds from there - with what some people might say is as much faith as reason - and advances the notion that the mountain begins in the valley, and that the country's still has its hiking boots on.

It assumes a return to higher productivity, fewer restrictions on enterprise, limitations on government overspending, more sensible tax policies, less dependence on oil. And, consequently, less inflation.

Such ideas may be held by a relative few, but the institutions and people who hold them maintain there is just as much evidence the country and the world will go their way as down the road to disaster.

They observe, for example, that while the oil problem is real and dangerous and painful, it is the very type of situation that in the past has spurred technology to seek solutions.

They point to what they say is a new sense of reality in the American people, a realization that government can't give them any more than they give government, and that nothing else can either.

As evidence, they offer the new attitude toward taxes that began with Proposition 13 in California, and which helped spur another dozen states to either restrict local and state spending or limit taxes.

They offer in support of their argument the recent high rate of capital spending by corporations, which see the need to renew their production facilities in the name of better productivity. They believe that it will continue if government offers incentives.

As investors, they believe the existing depressed mood means that corporate stocks also are depressed, and that they represent investment opportunities.

In short, they concede things are indeed very bad and that we have fallen deep into the valley. But that having learned a lesson we are more likely to get up and climb the mountain than fall into a crevasse.

thoughts

Our grandfathers referred to a greedy or gluttonous person as a "cormorant," which is mentioned in the dietary laws of Moses. In Japan cormorant fishing is popular. A band is placed around the bird's throat so that it can catch fish but cannot swallow them.

"And the little owl, and the cormorant, and the great owl." — Lev. 11:17

THE SNYDER DAILY NEWS

Published Sunday morning and each evening, except Saturday, by Snyder Publishing Co., Inc., at Snyder, Texas 79549.

Entered as second class matter at the post office at Snyder, Texas. Publication number: USPS 611-520.

SUBSCRIPTION RATES: By carrier in Snyder $3.00 per month.

Home Delivery In Area Town $3.00 per month.

By mail in Scurry and adjoining counties, one year $23.91, balance of Texas and all other states $33.90.

Roy McQueen, Publisher
Wacil McNair, Editor
MEMBER OF THE ASSOCIATED PRESS

The Associated Press is exclusively entitled to use for republication all news dispatches in this newspaper and also local news published herein. All rights reserved for republication of special dispatches.

SCHOOL PROGRAM-Dr. Tom Scannicchio, assistant superintendant-instruction with the Snyder Public Schools, was guest speaker at the Newcomers Club meeting Thursday. The group met at Snyder Savings and Loan with Bonnie Brumley, first vice president, presiding. Pictured above are Dr. Scannicchio, Kathy Mayhew, guest, and Ms. Brumley. (SDN Staff Photo)

Too Many Mates On Her Dreamboat

By Abigail Van Buren

1979 by Chicago Tribune-N.Y. News Synd. Inc

DEAR ABBY: I am 30, attractive, desirable, live in Seattle and could pretty much have my pick of men.

I recently met the man of my dreams in a little town called Townsend. He's handsome, slightly younger, is built like a million dollars, drives a Porsche and is the world's greatest lover. More than that, he's so kind, considerate and fun to be with that the first night I was with him I thought I had died and gone to heaven!

Sounds perfect, doesn't it? Well, it's not—a dozen other women feel the same way about him.

Abby, how do I capture such a perfect man with so much competition around?

Please don't tell me to look for someone who's more available. In 30 years, and after one unsuccessful marriage, I know he is "Mr. Right."

HEAVEN CAN'T WAIT

DEAR HEAVEN: It won't be easy, but try the cool, laid-back approach. With so many women drooling over him, he's sure to notice the one woman who presents a challenge. If that doesn't work, get in line. Your chances are still 1 in 12.

DEAR ABBY: My mother, who is 80, is getting married to a gentleman who is 82.

They will be married in a church and want to send out about 50 invitations and have a reception afterwards!

Do you think this is proper for people their age? Frankly, I don't.

I think they should get married quietly, with just the wedding party (six people) going somewhere for dinner afterwards. Then they should go away for a few days.

I would like your opinion.

DAUGHTER

DEAR DAUGHTER: Age has nothing to do with it. If anything, I think their ages would enhance the beauty of the occasion.

Encourage your mother to have the kind of wedding and reception she wants. Do whatever makes her happy and, I promise, you'll look back on her wedding with no regrets.

DEAR ABBY: I have a married granddaughter I'll call Shelly. Last night, Shelly's husband, Harry, arrived home at 10 o'clock. He had driven 150 miles to get there after being away from home all week.

When we heard Harry's car in the driveway, Shelly's mother asked her if she wasn't going to the door to greet him. (Shelly was sitting, reading.) Her reply was, "Oh, it's only Harry."

Abby, that set me thinking. "Only Harry." Not long ago, Shelly thought Harry was very special. Of course he is still special, and Shelly would realize it fast enough if he didn't arrive home one night.

A traveling salesman's work is not easy. Sleeping in a strange motel room every night isn't fun either. But that's what Harry does because it's the way he can best provide for his wife and children. He is a loving, caring husband and father. He is something special, and I hope Shelly doesn't wait until after he's gone to appreciate him.

WIDOWED GRANDMA

DEAR GRANDMA: How true. The saddest thing in the world is a kind word left unsaid. Please see that Shelly sees this.

CONFIDENTIAL TO "WANTS FRIENDS": There are two kinds of people in the world, those who come into a room and say, "Here I am!" and those who come into a room and say, "There you are!"

What kind are you? Think about it.

Do you wish you had more friends? For the secret of popularity, get Abby's new booklet: "How To Be Popular; You're Never Too Young or Too Old." Send $1 with a long, self-addressed, stamped (28 cents) envelope to Abby, 132 Lasky Drive, Beverly Hills, Calif. 90212.

HERMLEIGH NEWS

By ADALA DRENNAN

Rev. and Mrs. Buddy Helm and baby have moved to Tarzan where he has accepted the pastorate of the Baptist church there. Rev. Clarence Minton is filling the pulpit at Central Baptist Church until a pastor is called.

Recent guests of Mr. and Mrs. Raymond Lloyd were their son, Mr. and Mrs. Keith Lloyd, Sydney and Clay from Lockhart; Mrs. Jim Lockhart, Jon and David; Mr. and Mrs. Jimmy Don Lloyd and Peggy of Snyder; Mr. and Mrs. Jimmy Cornett of Snyder, and Mr. and Mrs. Weldon Lloyd, D'Lys, and M'Lys and A'Lise of Fluvanna.

Mr. and Mrs. Rodney Mayo and Darrell, and Mr. and Mrs. Wayne Hughes, Darren and Michael spent the weekend in Ruidoso.

Mr. and Mrs. Jimmy Roemisch were host and hostess to the third annual barbecue supper of the Hermleigh Gin Company, which was held in Hermleigh Community Center last Thursday evening.

Previous to the visit of Mr. and Mrs. Keith Lloyd with his parents, they attended the State 4-H horse show in Odessa where Sydney was a competitor in pole bending and barrel racing.

Mr. and Mrs. Ceward Lloyd of San Angelo visited Mr. and Mrs. Raymond Lloyd Sunday afternoon. They had previously attended the W.W. Lloyd family reunion in Ira.

On Aug. 1 Tom Shelburne accompanied his son Mr. and Mrs. Leslie Shelburne, of Hamlin, to Eastland where they attended the funeral service of his brother-in-law, Joseph Carrol Allison, 96, at the First Baptist Church.

Allison married Lilly Mae Shelburne and they were parents of seven children, four boys and three girls. She preceded him in death last October. Their oldest son is John Shelburne, who is a chemical engineer at Farmington, N.M. Grady Shelburne of New York City, N.Y. who is a Presbyterian minister and is district coordinator for World Wide Missions, Nelson Shelburne who is principal of an elementary school in Odessa, and James Shelburne, who is a Baptist minister at Austin. The daughters are Mrs. Weems Dykes of McCamey, Mrs. Elmer Foster of Lake Leon near Eastland, and Mrs. Betty Beatey of Leakey, Tex.

Allison was a retired school teacher, a former editor of a newspaper in Eastland, former tax accessor-collector and an auditor. About 15 years ago, his photograph appeared on the cover sheet of the Baptist Standard, designating him as Father Of The Year.

Mr. and Mrs. A.B. Conner and J.W. Jackson of Ropesville, and Lloyd Jackson of California, visited Mr. and Mrs. O.B. Jackson Thursday of last week.

Mr. and Mrs. Anson B. Martin and granddaughter, April Martin, attended the Warren family reunion Aug. 3-5 at the Presbyterian Encampment Ground at Lake Whitney.

The Needlecraft Club met Thursday at the Hermleigh Community Center for a luncheon. Attending were Oleta Jackson, Elree Baremore, Rachel Lassiter, Roxie Soules, Maryneal Mayo, Rella Young, Leta Lloyd and Adala Drennan. Mrs. Gaynelle Green of Snyder visited the club in the afternoon. Maryneal Mayo brought a "show and tell," applique work done in pastel colors.

Mrs. Vena Lucas of Altus, Okla. is visiting her sister, Mrs. Eva Mae Brackeen, and her brother, Mr. and Mrs. Alton Barfoot.

Stargazers HE Club Meets

Nell Walker presented a program on liquid embroidery at the Stargazers Home Extension Club meeting in the home of Dot Stokes Thursday evening.

The group will meet again Tuesday, Sept. 11, 7:30 p.m. at extension office due to the Scurry County Fair being held on the club's regular meeting time set for the second Thursday of each month. Edwin Jackson with Midwest Electric will present a program on electronics and safety energy in the home.

Persons interested in meeting with this group for night meetings can call Mrs. Stokes at 573-4474 after 5 p.m.

Try cinnamon for roasting chicken, cloves with pork and ham, and nutmeg on vegetables - especially cauliflower.

HEALTH

Lawrence E. Lamb, M.D.

Enlarged liver

By Lawrence Lamb, M.D.

DEAR DR. LAMB — I would like to know more about an enlarged liver. I'm 66 and have been told that my liver is enlarged. Could you tell me what causes it and if it's serious? My doctor just told me that I had it and said no more. I have never indulged in drinking.

DEAR READER — Your liver rests against the diaphragm just underneath the right ribs. When you take a deep breath, the diaphragm moves down and pushes the liver down. That's why the doctor places his fingers just underneath the right ribs and asks you to take a deep breath during your abdominal examination. He's feeling to determine the size of your liver. It's not uncommon to find a slight enlargement of the liver. In many instances, it has no important significance. I'm sure in your case that if the enlargement had been an indication of a medical problem, your doctor would have told you.

The liver can become fairly large from heart failure which would present other symptoms that you would be aware of. It can enlarge from a number of liver diseases which tend also to produce symptoms. Fat can accumulate in the liver, particularly if a person is on a very low-carbohydrate diet or in certain medical problems such as diabetes. And alcoholism can contribute to a fatty liver but since you've never used alcohol, that couldn't be your problem.

Knowing how often a person can have a slight enlargement of the liver without having any medical problems at all, I think you can safely assume that your doctor's silence means that he doesn't think it's important to your health. However, I am sending you The Health Letter number 7-8, Living With Your Liver. Other readers who want this issue can send 75 cents in check or coin with a long, stamped, self-addressed envelope for it. Send your request to me, in care of this newspaper, P.O. Box 1551, Radio City Station, New York, NY 10019.

DEAR DR. LAMB — I have been having thyroid trouble for the past six years. I had thyroid surgery eight years ago. I'm still losing my hair and now I have hyperpigmentation. Will you please explain the increased pigmentation to me and if there is any cure for it?

DEAR READER — Your letter suggests that you have an overactive thyroid problem. One of the complications of this in a few cases is an increase in the pigmentation of the skin. The skin pigmentation depends upon the activity of the melanin cells deep in the skin. These are affected by hormones. Perhaps the most striking example is a person with advanced disease of the adrenal glands, the small glands over the kidneys. This is sometimes called Addison's disease. The skin may be a very deep bronze color from the increased formation of pigment.

The best control of almost all of the symptoms of an overactive thyroid gland is optimal regulation of thyroid function. That's a lot easier said than done in some cases. There is no direct treatment for the hyperpigmentation other than through the control of the function of the thyroid gland and any associated endocrine abnormality.

(NEWSPAPER ENTERPRISE ASSN.)

Beauty bath

For a bath that will leave you smelling lovely as well as feeling relaxed, add herbs to the water. In a cheesecloth square, put some fresh leaves or flowers of lovage, basil, rosemary, spearmint, camomile or lavender. Drop the bag under the hot water faucet while the tub is filling, then mix it around in the water.

Discolored Nails

If you wear nail polish and you find your nails are slightly yellow when you remove the polish, chances are that the discoloration is from wearing a dark nail polish without a base coat underneath. Basecoats are a wonderful aid in making your nails stronger and lovelier. They protect the nail from staining and help the polish to last longer.

Perfume Fun

Psychologist Joyce Brothers told Beauty Digest Magazine her own special ways for using fragrance. "If I'm traveling alone, the first thing I do when I check into my hotel room is to give the sheets and pillow cases a quick once over with a perfume spray. After bathing, I put it on the warm spots of my body — behind the knees, or on the wrists."

BRIDGE

Oswald Jacoby and Alan Sontag

Unusual play scores slam

NORTH 8-10
♠ A 6
♥ Q 10 7
♦ K 10 8 5 2
♣ 9 5 3

WEST
♠ K Q J 9 7 4 3
♥ 8 6
♦ 6
♣ Q 10 4

EAST
♠ 10 8 5 2
♥ A J 9 2
♦ - - - -
♣ K J 8 7 6

SOUTH
♠ - - - -
♥ K 5 4 3
♦ A Q J 9 7 4 3
♣ A 2

Vulnerable: North-South
Dealer: West

West	North	East	South
3♦	Pass	4♦	5♦
Pass	Pass	5♦	Pass
Pass	6♦	Pass	Pass
Pass			

Opening lead: ♠K

By Oswald Jacoby and Alan Sontag

The student got up from his position as dummy to watch the Professor play the slam. He wondered what the Professor was thinking about. As far as the student could see there was only one line of play. Try to find West with the jack of hearts.

Let's join the student in seeing how the Professor made the slam in spite of the jack of hearts being wrong.

He discarded his low club on the ace of spades, ruffed a spade, cashed his ace of clubs, led a trump to dummy, ruffed a club, led another trump to dummy, ruffed dummy's last club, led a heart toward dummy and rose with the queen.

East took his ace and was caught in a total end play. A club or spade lead would allow South to ruff and discard a heart from dummy; a heart lead would run up to dummy's 10.

Why did the Professor adopt this unusual line of play? He was sure from the bidding that East held the ace of hearts. West's three-spade opening showed seven spades. He had played one diamond and three clubs so could not hold more than two hearts.

If one of them had been the jack, the simple play of leading toward dummy's 10 of hearts would have won and the Professor would have looked silly when his fancy play backfired, but experts play the percentages and the percentage play worked this time.

(NEWSPAPER ENTERPRISE ASSN.)

(For a copy of JACOBY MODERN, send $1 to: "Win at Bridge," care of this newspaper, P.O. Box 489, Radio City Station, New York, N.Y. 10019.)

COMMUNITY CALENDAR

SATURDAY

People Without Partners; 42 at Inadale Community Center; 6:30 p.m.

Sparkle City Squares Dance; 8 p.m.

SUNDAY

Scurry County Museum will be open 1-5 p.m. Museum located on the campus of Western Texas College.

Duplicate Bridge Club, Snyder Country Club, 1:30 p.m.

A ponderosa pine may rise to a height of 200 feet and live for 500 years.

CHEMICAL PUMP SERVICE
MAGNETO REPAIR—POULAN CHAIN SAWS
CHAIN SAW SHARPENING
TOM MACHEN
315 EAST HIWAY PH. 573-6562
SNYDER, TEXAS HOME PH. 573-5219

The Deffebach Agency
YOUR Independent Insurance AGENT
1810 27th ST. 573-5611

GRAVES COUNTRY PHOTOGRAPHY STUDIO
915-573-3911

ENERGY EFFICIENT CEILING FANS
From $99
RICHARDSON'S
1902 37th 573-2812

Remember FREE Dip Week At The Sunshine Shoppe

SPECIAL PURCHASE
MEN'S & BOYS'
VINYL JOGGERS

Size			
GENTS	5-10½	Reg. Price	6.99
YOUTHS	11-2	Reg. Price	6.99
BOYS	2½-6	Reg. Price	7.99
MENS	6½-12	Reg. Price	7.99

ONE DAY ONLY! $5.00
THE SHOE MART
North Side Of Square

Cinema I 573-7519 SHOW TIME 2:15 7:15-9:20
A private dick. A classy chick. An old guy named Al. As detectives they were second to everyone.
$3.00 ADULT
$1.50 CHILD
SUNBURN PG

Cinema II 573-7519 SHOW TIME 2:00-7:00-9:25
ROCKY II PG

ADULTS $2.50 UNDER 12 FREE
573-7212
OPEN 8:15 STARTS AT DUSK
HELD OVER!
A FORCE OF ONE
PLUS!
"LIFEGUARD"
SAM ELLIOTT ANNE ARCHER STEPHEN YOUNG

THE BORN LOSER

FRANK AND ERNEST

EEK & MEEK

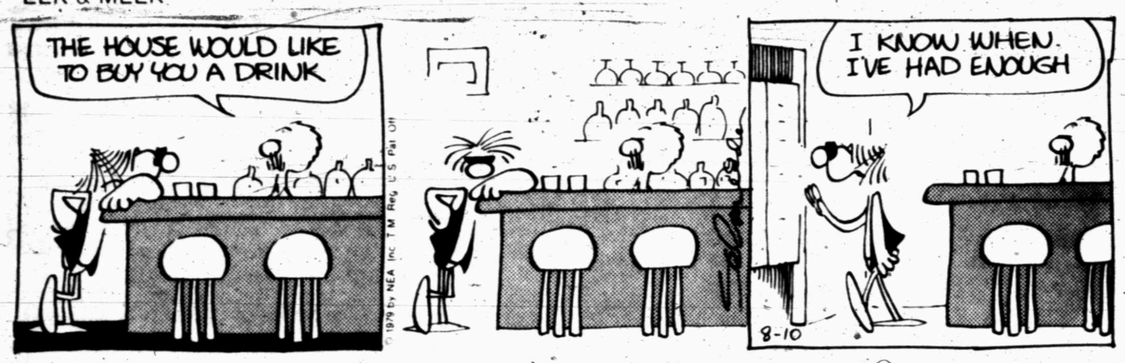

ZOONIES

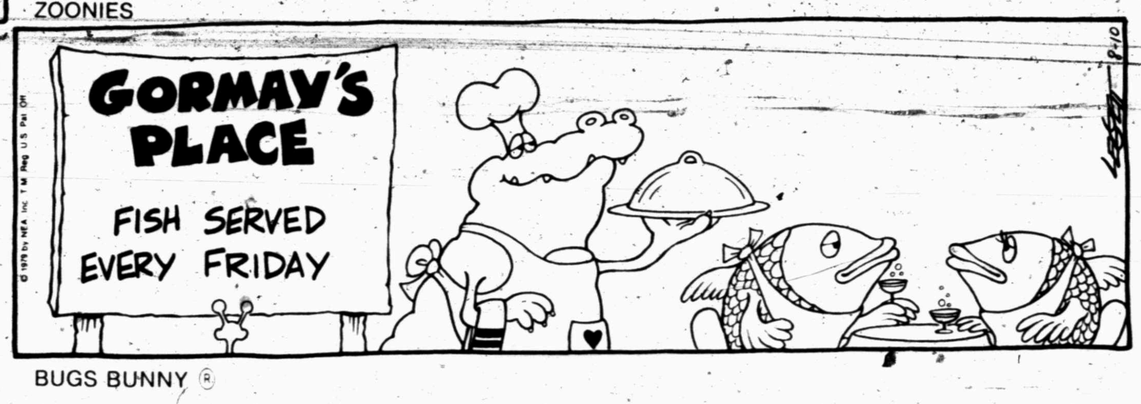

FLASH GORDON

BUGS BUNNY ®

WINTHROP

BARNEY GOOGLE AND SNUFFY SMITH

ALLEY OOP

BLONDIE

CAPTAIN EASY

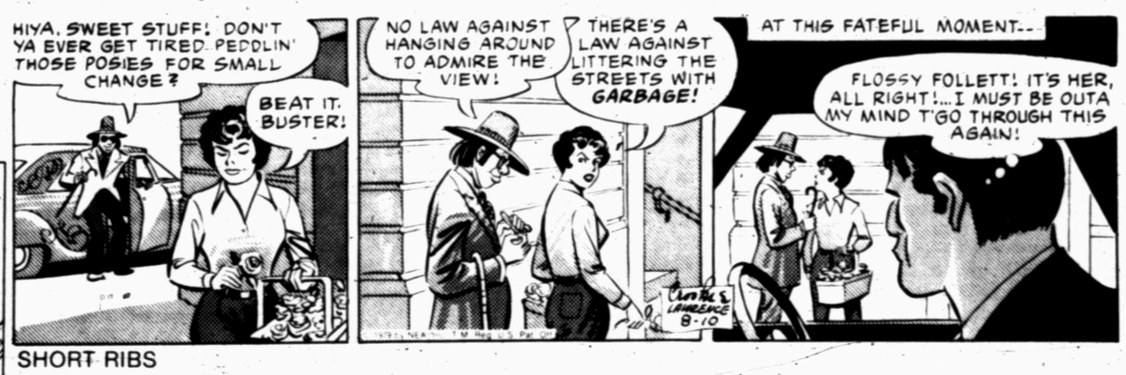

SHORT RIBS

PRISCILLA'S POP

DENNIS THE MENACE

"AHA! What do you have to say for yourself?"

"You're out of milk again."

ACROSS

1 Television receiver
4 Oust
9 Make a garment
12 Have debts
13 Mysterious marks
14 Over (poetic)
15 Ocean
16 Dodge
17 Sunshine state (abbr.)
18 Paris airport
20 Period in history
21 File
22 Watch
25 Year category (abbr.)
27 Chaldean city
28 Tie
32 Beat in race
35 The bull (2 wds.,Span.)
36 Stylish
37 Wandered about
38 East Indian wood
39 Compass point
40 Scale note
41 Executes illegally
45 Short period (sl.)
48 Poverty-war agency (abbr.)
49 Water drain
53 Rowing blade
54 Blot out
56 Bishopric
57 Inordinate self-esteem
58 Donkeys
59 Compass point
60 Day (Heb.)
61 Songstress Della
62 Sharp tap

DOWN

1 Mediocre (comp. wd.)
2 Water pitcher
3 Freshwater duck
4 Poetic preposition
5 Author Verne
6 Become accustomed
7 Juniper tree
8 Mao ____ tung
9 Couch
10 Skinny fish
11 Bundle
19 Reflexive pronoun
21 Turbulent
23 Impudent
24 Traveling bag
25 ____ Raton, Florida
26 Pick carefully
29 Mountain pass
30 Raw materials
31 Hubbub (comp. wd.)
33 Chinese philosophy
34 Empire state (abbr.)
35 Type measure
42 Norwegian
43 Come to an end
44 Washes off
45 Comedian Bishop
46 Shakespearean villain
47 Out of
50 Soviet Union (abbr.)
51 Flatland form
52 Look slyly
54 Hearing organ
55 Compass point

Answer to Previous Puzzle

T	U	S	K		N	F	L	
Y	M	C	A		I	O	U	
P	L	O	Y		T	O	M	
E	A	R		A	S	T	I	R
S	U	C	K	S		E	N	E
	T	H	E			D	O	T
		N	T	H		U	R	N
		N	E	E		S	O	N
V	I	E	N	N	A		E	W
W	A	L	L	O	P	S		I
I	L	L		N	A	P	E	S
P	I	U	S		R	I	D	
E	S	S	A		T	R	I	
D	E	E	M		Y	E	T	

T	E	S	T					
E	C	H	O					
A	L	A	N					
A	R	E						
E	N	E	M	I	E	S		
E	W	E						
I	R	I	S	H				
S	T	E						
J	E	E	R					
A	L	E	E					
G	Y	M	S					

OUR BOARDING HOUSE with Major Hoople

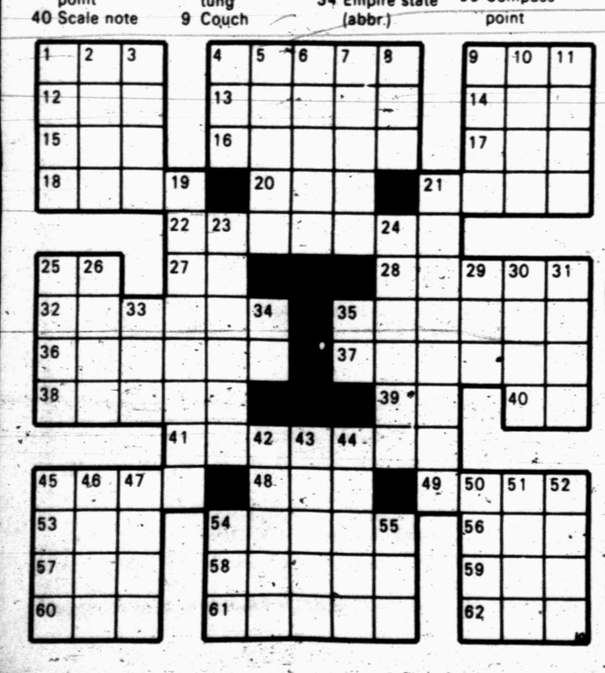

FUNNY BUSINESS

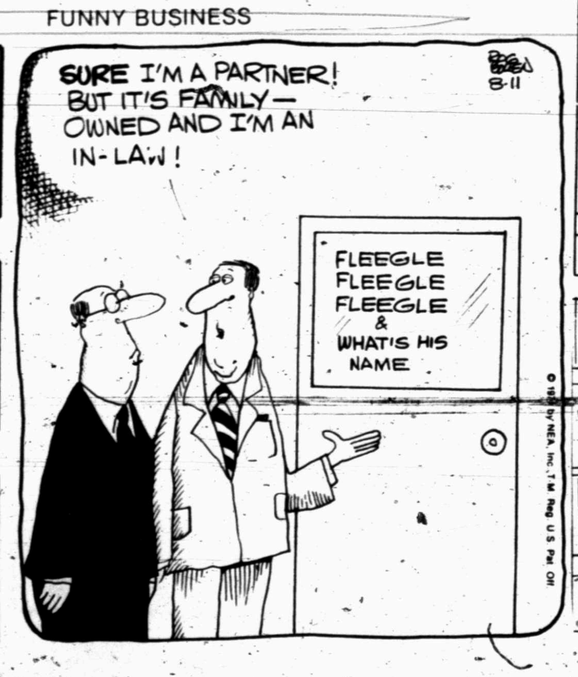

Hermleigh 1979

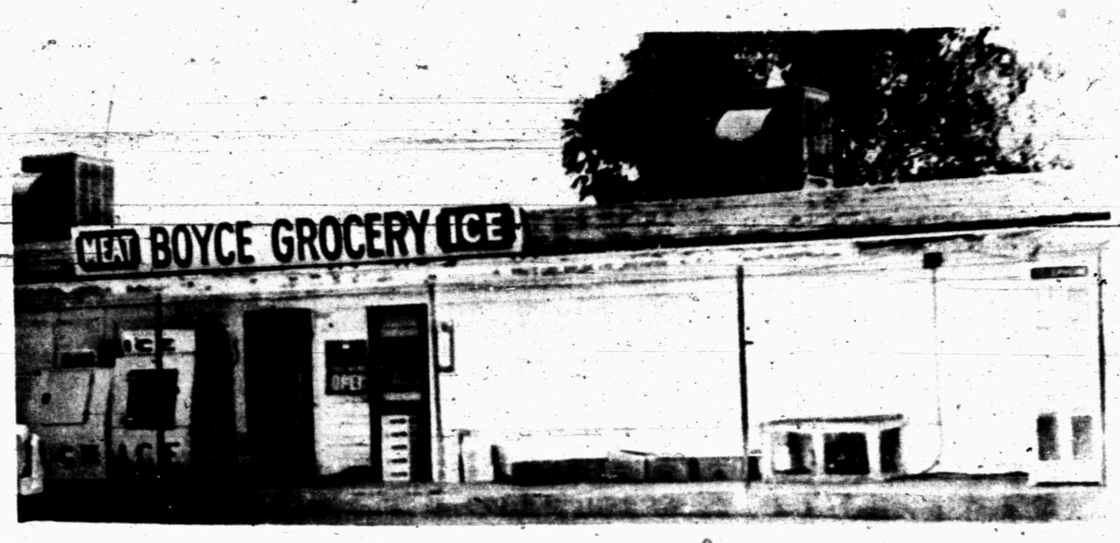

STOREKEEPER - Boyce Jones has been selling groceries in Hermleigh at the same location for 26 years. He bought the store, which was built in 1932, from Mrs. K.B. Rector. Jones, who came to Hermleigh in 1923 can recall many changes in the town in the past half-century. For example, he remembers when it published its own newpaper, the Hermleigh Herald, and when it played and beat Snyder in football.

HERMLEIGH BUSSINESSMAN-Located in Southeast Scurry County, Hermleigh was established in 1907 when the Roscoe, Snyder and Pacific Railroad came through. Until then the community had been called Wheat and was located about 3 miles from its present site. H.W. Harlin and a man named R.C. Herm staked out the town and sold the land, the latter also providing half of the town's name. The "leigh" is said to have come from a local war hero. Above, Hollis Ward works in his shop rigging a pickup to burn butane as well as gas, a job called for more and more as the price of gas bumps a dollar a gallon and butane still hovers around 40 cents a gallon. Ward who has spent most of his life in Hermleigh has operated a butane service business here since 1962. On the right, his son Leon spruces up the front of the shop with fresh paint.

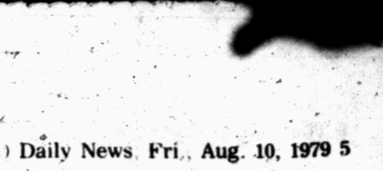

sdn staff photos by

john dunnam

and

sheri sellmeyer

FIRETRUCK-To provide fire protection and alleviate soaring insurance rates, Hermleigh residents voted in 1978 to pool their funds and buy this four-wheel drive fire truck from the Texas Forestry Service. The arrival of the truck officially marked the beginning of the all-volunteer fire department.

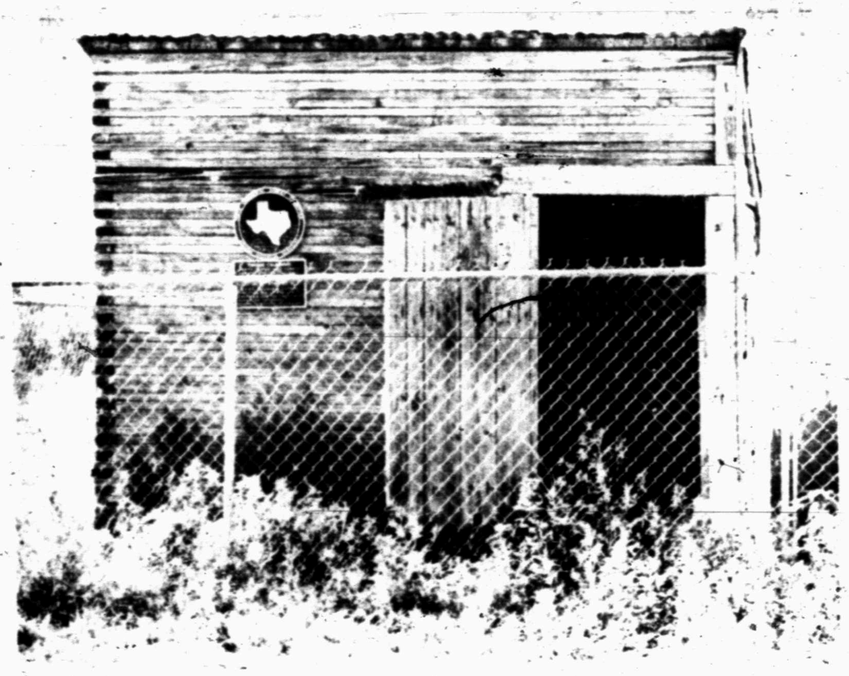

FORMER JAIL-This historical building was once a calaboose, used to hold rowdies arrested by the town constable. After paved roads made the county jail accessible, the jail was moved and sold. Later, to obtain storage space, the D.R. Layman family swapped a cow for the building. Now, the jail holds only grasshoppers and is marked by a plaque from the State Historical Survey Committee.

ST. JOHN'S-Religion is taken seriously in Hermleigh and all churches are well attended. Above is St. John's Catholic Church which holds mass each Sunday with the Rev. Thomas Jordan of Snyder officiating.

NEW WELL-To insure a good water supply, Hermleigh recently decided to hike its water rates and drill a new well. This one came in at 400 feet and is thought to be the best well in Hermleigh's history.

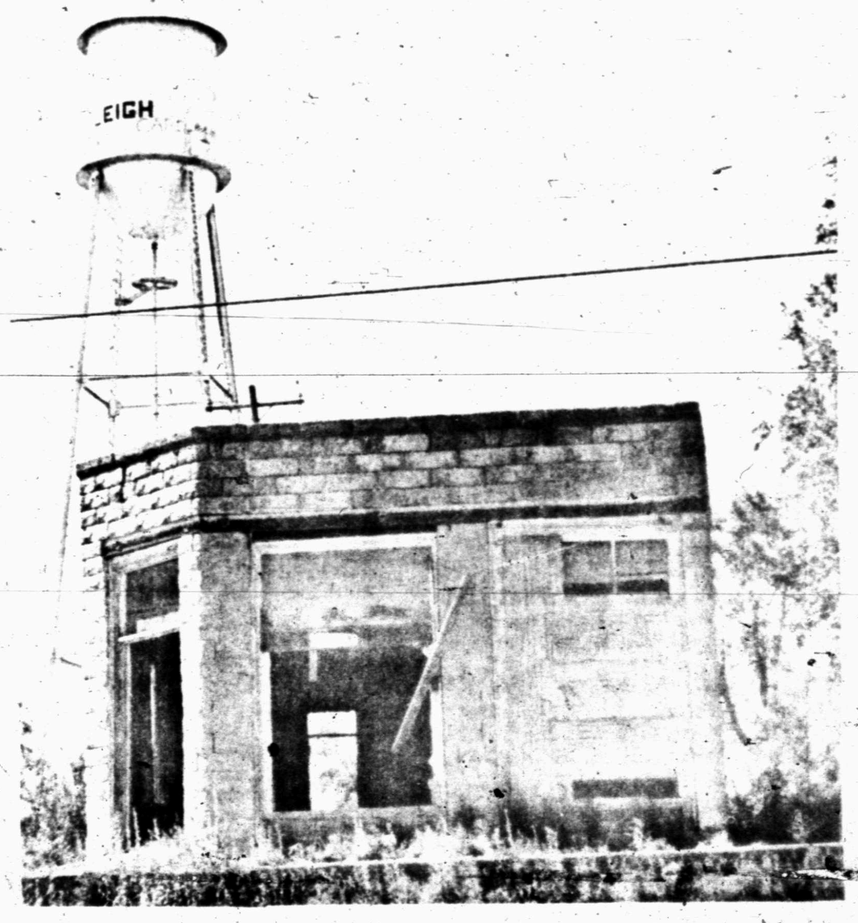

BANK SITE-Reminiscent of a time when Hermleigh was a bustling young community, the former Hermleigh State Bank now stands deserted and deteriorating. In 1929 the Hermleigh bank merged with Snyder State Bank and Trust, which failed shortly afterward.

CHURCH DIRECTORY

Churches Of Snyder And Area Support Them Every Week

MIXON SUPPLY
Magnavox Sales & Service
2514 Ave. R Ph. 573-6362

CHAPMAN CHEVRON SERVICE
1201 25th Ph. 573-7691

ROE'S FURNITURE & APPLIANCE
4001 Highland Shopping Center

SNYDER NATIONAL BANK
A Full Service Bank
1715 25th Ph. 573-2681

MIDWEST ELECTRIC CO-OP, INC.
Parker Wetsel, Mgr.
Roby, Texas 915-776-2244

WILSON MOTORS
Products of Ford Motor Co

RIP GRIFFIN'S
Country Fare Restaurant
Hwy. 180 & 84 573-5832

THE DEFFEBACH AGENCY
2606 Ave. R Ph. 573-5611
Lyle-T.M. Deffebach

IT'S A BOUTIQUE
East Hiway 573-7270

SONIC Happy Eating
4100 South College
Ph. 573-7620

STINSON DRUG
1815 26th St. Ph. 573-3531
Dean Floyd

JOE BROWN CARPETS
Carpet is our Business. Not a Side Line
312 E. Hwy. 573-3126

MASON'S AUTOMOTIVE
1907 43rd St. Ph. 573-2791
Mason Howell

KEN BABCOCK CO.
W. 30th 573-7292

UNITED PENTECOSTAL CHURCH
31st and Ave. C
Pastor-A.J. Haley

Sunday School	10:00 a.m.
Sunday Morning Worship	11:00 a.m.
Sunday Night Service	7:00 p.m.
Wed Nite Prayer Meeting	7:30 p.m.
Friday Night Youth Services	7:30 p.m.

GETHSEMANIC SPANISH ASSEMBLY OF GOD
309 26th

Wednesday	7:30 p.m.
Friday	7:30 p.m.
Sunday School	10:00 a.m.
Sunday Evening Service	7:300 p.m.

AGAPE CHRISTIAN FELLOWSHIP
West Elementary School
Rev. Jay Newsom, Pastor

Bible Study	10:00 a.m.
Morning Worship	11:00 a.m.
Evening Worship	6:00 p.m.
Wednesday Service	7:30 p.m.

KNAPP BAPTIST CHURCH
Knapp Community
Rev. Dennis Teeters, Pastor

Sunday School	10:00 a.m.
Morning Worship	11:00 a.m.
Evening Worshipp	6:30 p.m.
Wednesday Service	6:30 p.m.

GREEN HILL BAPTIST
208 N. Clairemont
David Haladay, Pastor

Sunday School	9:45 a.m.
Morning Worship	11:00 a.m.
Training Union	6:00 p.m.
Evening Worship	7:00 p.m.
Monday Visitation	6:30 p.m.
Wednesday WMU	6:30 p.m.
Wednesday Prayer Meeting	7:30 p.m.

COLONIAL HILL BAPTIST
36th And El Paso Ave.
Rev. Miller F. Robinson, Pastor

Early Bible Classs	7:00 a.m.
Sunday School	9:45 a.m.
Morning Worship	11:00 a.m.
Training Service	6:00 p.m.
Evening Service	7:00 p.m.
Wednesday Service	7:30 p.m.

MORNINGSIDE BAPTIST CHURCH
119 36th Street
Vernon D. Parnell, Pastor

Sunday School	10:00 a.m.
Morning Worship	11:00 a.m.
Training Service	6:00 p.m.
Evening Worship	7:00 p.m.
Wednesday Services	7:30 p.m.
Thursday Visitation	6:45 p.m.

VICTORY BAPTIST CHURCH
3303 Apple St.
George Harris, Pastor

Sunday School	9:45 a.m.
Morning Worship	10:45 a.m.
Bible Study	6:15 p.m.
Evening Worship	7:00 p.m.
Wednesday Service	7:00 p.m.

NEW HOPE BAPTIST
Rev. Raymond Dunkins, Pastor

Sunday School	9:45 a.m.
Morning Worship	11:00 a.m.
Training Union	5:15 p.m.
Evening Worship	6:00 p.m.
Wednesday Service	7:30 p.m.

FIRST PRESBYTERIAN
2706 Avenue R
The Rev. Gary West, Pastor

Sunday School	10 a.m.
Morning Worship	11 a.m.
Wednesday prayer group & Bible study	9:30 a.m.
Wednesday choir practice	7:30 p.m.

GRACE BIBLE CHURCH
2207 Avenue R
Rev. Barry McKinney, Pastor

Bible Study	10:00 a.m.
Morning Worship	10:45 a.m.
Evening Worship	6:00 p.m.
Wednesday Service	7:30 p.m.

ST. ELIZABETH CATHOLIC CHURCH
3011 Ave. A
Pastor, Rev. James A. Coleman

Saturday Mass	7:30 p.m.
Sunday Mass	10:30 a.m.
Week Day Mass	7:30 a.m.
Religious Instruction Sunday	9:30 a.m.

Confession before all Masses.

ST. JOHN'S EPISCOPAL
2214 42nd Street
Monte Jones, Vicar

The Holy Eucharist, Sunday	11:15 a.m.
Discussion Group, Sunday	7:00 p.m.
Lenten Meditation, Tuesday	7:00 p.m.

CHURCH OF GOD OF PROPHECY
2301 Ave. G
Leon Medina, Pastor

Morning Worship	10:00 a.m.
Evening Worship	6:30 p.m.
Wednesday Services	7:30 p.m.

BETHEL BAPTIST
1708 Avenue E
Rev. R. Virgil Mott, Pastor

Sunday School	10:00 a.m.
Morning Worship	11:00 a.m.
Training Service	6 p.m.
Evening Worship	7 p.m.
Wednesday Service	7:15 p.m.

AVENUE D BAPTIST
30th and Avenue D
Rev. Joe Stansell, Pastor

Sunday School	10:00 a.m.
Morning Worship	11:00 a.m.
Church Training	6:00 p.m.
Evening Worship	7:00 p.m.
Wednesday Service	7:30 p.m.

NORTH SIDE BAPTIST
1909 16th Street
Rev. Bob Rhodes

Sunday School	9:45 a.m.
Morning Worship	10:55 a.m.
BTC-Discovery Hour	6:00 p.m.
Evening Worship	7:00 p.m.
Wednesday Service	7:30 p.m.

FIRST BAPTIST
Avenue Q and 27th Street
Rev. Ken Andress, Pastor

Sunday School	9:30 a.m.
Morning Worship	10:45 a.m.
Evening Worship	7:00 p.m.
Wednesday Bible Study	7:00 p.m.

FAITH BAPTIST
208 37th Street
Rev. L.W. Hatfield, Pastor

Sunday School	10:00 a.m.
Morning Worship	10:50 a.m.
Training Service	6:15 p.m.
Evening Worship	7:00 p.m.
Wednesday Service	7:30 p.m.

Iglesia Methodist Unida Emmanuel
1911 21St.

CALVARY BAPTIST
2405 35th Street
Rev. Glenn Border, Pastor

Sunday School	9:45 a.m.
Morning Worship	10:50 a.m.
Training Service	6:15 p.m.
Evening Worship	7:00 p.m.
Wednesday-Service	7:30 p.m.

TEMPLO BAUTISTA
21st St. and Avenue R
The Rev. Elson Hernandez

Sunday School	9:45 a.m.
Morning Worship	11:00 a.m.
Training Union	6:00 p.m.
Sunday Evening Worship	7:00 p.m.
Wednesday Service	7:30 p.m.

HERMLEIGH CHURCH OF CHRIST
Ralph Aycock, Minister

Sunday Bible Classes	10:00 a.m.
Sunday Morning Sermon	10:55 a.m.
Sunday Evening Sermon	6:00 p.m.
Tuesday Ladies Bible Class	9:30 a.m.
Wednesday Bible Classes	7:00 p.m.

LOYD MOUNTAIN CHURCH OF CHRIST
Route 2, Snyder
Sanford Thompson, Minister

Bible Study	10:00 a.m.
Morning Worship	11:00 a.m.
Evening Worship	6:00 p.m.

BETHEL ASSEMBLY OF GOD
Rev. D.C. Jones, Pastor
1411 25th Street

Sunday School	10:00 a.m.
Morning Worship	11:00 a.m.
Sunday Evening Worship	6:00 p.m.
Wednesday Evening Worship	7:30 p.m.

FIRST ASSEMBLY OF GOD
1809 College Ave.
Rev. Jas. R. Jackson, Pastor

Sunday School	9:45 a.m.
Morning Worship	10:50 a.m.
Evening Worship	7:00 p.m.
Wednesday Service	7:30 p.m.

HERMLEIGH CENTRAL BAPTIST
Rev. Buddy Helms, Pastor

Sunday School	10:00 a.m.
Morning Worship	11:00 a.m.
Sunday Evening Worship	6:00 p.m.
Wednesday Service	7:00 p.m.

CHURCH OF THE NAZARENE
700 30th Street
Rev. I.A. Lake, Pastor

Sunday School	9:45 a.m.
Morning Worship	10:45 a.m.
Evening Worship	6:00 p.m.
Wednesday Service	7:00 p.m.

APOSTOLIC FAITH
25th Street and Avenue Z
Rev. S.V. Clanton, Pastor

Sunday School	10:00 a.m.
Morning Worship	11:00 a.m.
Evening Worship	7:00 p.m.
Wednesday Service	7:30 p.m.

UNION UNITED METHODIST
5 Miles West, US 180
Pastor, Douglas J. Stenberg

Sunday School	10:00 a.m.
Morning Worship	11:00 a.m.
Evening Worship	6:00 p.m.

IRA CHURCH OF GOD
Ira, Tex.
June Middlebrooks, Pastor

Sunday School	10:00 a.m.
Morning Worship	11:00 a.m.
Evening Worship	7:00 p.m.
Wednesday Service	7:30 p.m.

IRA BAPTIST CHURCH
Rev. Charles Bridges

Sunday School	10:00 a.m.
Morning Worship	11:00 a.m.
Training Union	6:00 p.m.
Sunday Evening Worship	7:00 p.m.
Wednesday Service	8:00 p.m.

37TH STREET CHURCH OF CHRIST
2500 37th Street
Pat Abbananto, Minister

Bible Study	9:45 a.m.
Morning Worship	10:45 a.m.
Evening Worship	6:00 p.m.
Wednesday Service	7:30 p.m.

EAST SIDE CHURCH OF CHRIST
201 31st Street
Sam Kitching, Minister

Bible Study	9:30 a.m.
Morning Worship	10:25 a.m.
Evening Worship	6:00 p.m.
Wednesday Service	7:30 p.m.

IRA UNITED METHODIST CHURCH
Pastor, Douglas J. Stenberg

Worship	9:30 a.m.
Sunday School	10:45 a.m.

TRINITY UNITED METHODIST
Cogdell Center
Rev. James Merrell, Pastor

Church School	9:45 a.m.
Morning Worship	11:00 a.m.
Evening Worship	7:00 p.m.

FIRST CHRISTIAN
2701 37th Street
The Rev. Gary Dudder, Minister

Sunday School	9:45 a.m.
Morning Worship	10:50 a.m.

FIRST UNITED METHODIST
2700 College Avenue
Rev. David Robertson, Pastor

Sunday School	9:45 a.m.
Morning Worship	10:55 a.m.
Evening Service	6:00 p.m.

GRACE LUTHERAN
5500 College Avenue
Rev. Herbert Zimmerman

Sunday Worship Service	9:30 a.m.
Sunday School	10:30 a.m.

Communion 1st & 4th Sunday of Month

PRIMITIVE BAPTIST CHURCH
21st St. and Ave. M
Elder Carl Watson, Pastor

1st., 2nd., 3rd. Sundays	10:30 a.m.
3rd. Saturday Night	7:30 p.m.

LIGHTHOUSE CHURCH
2 MILES West, Lamesa Highway
Danny Williams, Pastor

Sunday Morning Service	9:45 a.m.
Sunday Evening Service	7:00 p.m.
Tuesday Young People Service	7:30 p.m.
Friday Evening Service	7:30 p.m.

SPANISH INN
Mexican Food-Choice Steaks-American Foods
2212 College 573-2355

AMERICAN MOTOR INN AND RESTAURANT
East Hiway 573-5432

WEST TEXAS STATE BANK
Member F.D.I.C.
1901 26th St. 573-5441

Payne
HEAD HEATING & AIR CONDITIONING
Sales and Service on all makes
2401 Ave. T. 573-3907

PIZZA HUT
3909 College Ave. 573-8683

SNYDER LAUNDRY AND DRY CLEANERS
1401-26th 573-3681

Dairy Queen
108 E. Hiway
4301 College
Snyder, Texas

BOYCE GROCERY
Boyce Jones and Family
Ph. 863-2431 Hermleigh, Texas

SNYDER SAVINGS & LOAN ASSN.
Member FSLIC
Corner Ave. S & 27th St. Ph. 573-9305

VIRDIE'S
Appliances-Bridal Selections
Complete Line of Gifts
Come in and Browse 3709 College Ave.

SUPERIOR PRODUCTION LOGGING
P.O. Box 399 Ph. 573-6326

TOWN & COUNTRY MEAT CENTER
37th & Ave. E Ph. 573-7214

CRC
CRC WIRELINE SERVICES
North of City 573-2124

SOUTH SIDE MOTOR CO.
3900 College Ph. 573-6131

2300 Avenue Q CONCRETE INC. (915) 573-2522
Snyder, Texas 79549

CHURCH OF GOD
1803 21st Street
Rev. L.V. Youngblood, Pastor

Sun. School	9:45
Sunday Evening Evangelistic Service	7:00
Wednesday Evening	7:30

OUR LADY OF GUADALUPE CHURCH
13th and Ave. K
Rev. Tom Jordan

Sunday School	9:30-10:30 a.m.
Morning Mass	11:00 a.m.-12:30 p.m.
Mon.-Wed.-Fri.-Sat	7:30 p.m.

St. John's Catholic Church
Hermleigh

Sunday Mass	9:00 a.m.
Tuesday Mass	7:30 p.m.
Religious Instruction Tuesday	4-5 p.m.

CHURCH OF CHRIST
30th and Ave. F

Sunday	10:30 a.m.
Sunday	6:00 p.m.
Wednesday	7:00 p.m.

UNION BAPTIST CHURCH
Rev. Clifton Dove, Pastor

Sunday School	9:45 a.m.
Morning Worship	10:45 a.m.
Church Training	5:00 p.m.
Wednesday Youth Groups	7:00 p.m.
Prayer Meeting	7:00 p.m.
Saturday R.A.'s	4:00 p.m.

BLACKWOOD BROTHERS-Voted the number one male group by the Gospel Music Association the Blackwood Brothers will bring their talents to Snyder Sept. 1 for an 8 p.m. appearance in the Scurry County Coliseum. All seats will be free.

Davis' Second Trial Set To Begin Monday

FORT WORTH (AP)-A state district judge sent a jury of eight men and four women home for a three-day weekend prior to the scheduled start of prosecution testimony Monday in the second murder-for-hire trial of millionaire Cullen Davis.

Attorneys completed two weeks of questioning potential veniremen Thursday, selecting a panel that ranged in age from 26 to 63.

District Judge Gordon Gray warned jurors to avoid news reports of the much-publicized case.

Davis, 45, heir to a family-owned, worldwide industrial empire, maintains he was framed on a charge of soliciting a gunman to kill the presiding judge in his protracted divorce case against ex-wife Priscilla Davis.

An earlier attempt to try Davis on the murder-for-hire charges resulted in a mistrial last January. The Houston jury deadlocked 8-4 in favor of conviction after a three-month trial.

The alleged target, State District Judge Joe Eidson, was not harmed in the purported scheme and is expected to be among the first of perhaps a dozen prosecution witnesses.

"I don't know how long this trial will last," Gray told the jury, which includes two blacks and a Mexican-American. "The best guess is two months."

Outside the courtroom, Gray repeated the two-month estimate, but added, "I wouldn't bet on it." The presiding judge decided not to sequester the jury, but warned that he would reserve the option to do so at a later date.

The newly empaneled jury included only one housewife and appeared to represent a broad cross-section of the Tarrant County community.

"I wasn't going for any kind of stereotype," chief prosecutor Jack Strickland told reporters. "When you start stereotyping people, you make mistakes. We considered everybody on their individual merits."

One member is employed by the Nuclear Regulatory Commission, another is a maintenance employee at a helicopter plant and a third works in the accounting department of an aircraft manufacturing company.

The jury also includes a postal employee, a department store clerk, an employee of a discount center, a worker at an envelope company, an automobile assembly employee, a railroad worker and a man currently between jobs.

The defense, headed by Houston attorney Richard "Racehorse" Haynes, expressed pleasure with the jury and told the judge they would be ready to go Monday morning.

Davis is free on $30,000 bond posted after the Houston mistrial.

Although never convicted, he has spent a total of 20 months in jail on a multitude of criminal charges dating back to a murderous shooting spree on Aug. 2, 1976.

Davis' ex-wife, Priscilla, was wounded in the shootings at the $6 million Davis mansion in Fort Worth. Her lover, Stan Farr, and her 12-year-old daughter by a previous marriage were killed. A mansion visitor also was wounded.

An Amarillo jury acquitted Davis of the child's death in 1977.

GOSPEL CONTINENTALS-Mr. and Mrs. Louis Husser, better known as the Gospel Continentals will be at Ave. D. Baptist Church tonight at 7:30 for singing and preaching. The Rev. Joe Sansell, pastor of Ave. D. invites everyone to attend this special service.

Scientologists Face Law Suit

By BRUCE BARTLEY

PORTLAND, Ore. (AP)-In an unusual case claiming religious consumer fraud, a 22-year-old Portland woman claims in a $2 million lawsuit that the Church of Scientology failed to deliver on its promises.

A jury is expected next week to consider Julie Christofferson Titchbourne's claims that the Scientologists misrepresented the quality of their activities and the benefits it offered.

She maintains the church told her in 1975 its courses would help her with her college classwork, develop her creativity and raise her intelligence quota test scores.

Cures for neurosis, criminality, insanity, psychosomatic illness, homosexuality and drug dependence also wee available through church assistance, she says she was told.

Attorneys for both sides say as far as they know it is the first case of its kind - essentially consumer fraud - against the church.

"I don't know of any cases like this since the Salem witchcraft trial," said Jack L. Kennedy, president of the Oregon State Bar Association and lead attorney for the Scientologists.

Mrs. Titchbourne's lawyer, Garry McMurry of Portland said this is the first time Scientology or any of what he calls "the new religions" has been sued on the grounds of fraud.

The church describes itself as a general, not-for-profit religious group that fosters a belief in God and that man is a spiritual being.

About 400 exhibits have been filed as psychiatrists, psychologists and religious scholars haggle over the validity of Scientology as a religion and the emotional impact it has on its followers.

Among other things, Mrs. Titchbourne claims to have suffered from a loss of memory, language ability and concentration as a result of her experience with the church.

Mrs. Titchbourne, who says she has since been deprogrammed, filed the suit in April 1977 seeking $5,000 reimbursement for the cost of Scientology courses she took and $60,000 in damages, half of them punitive.

The complaint has been amended seven times since then as attorneys discovered more and more allegedly improper activities, McMurry said. Not all of the amendments involved increasing the amount of damages sought, he said.

Attorneys for the Scientologists rested their defense in the month-long trail Thursday. Closing arguments are expected Monday and Tuesday with the case going to the seven-women, five-man jury by the middle of next week.

HOSPITAL NOTES

ADMISSIONS: Peggy Johns, 601 35th; Jenna Vee Miller, 4514 Galveston; Raymond Slaton, Big Spring; John Armstrong, 2110 26th; Larry Rice, 405 32nd; Dominga Hernandez, Rt. 2; Gabriel Garcia, Loraine; Irma Rodriquez, 2009 Ave. E; Randi Dolloff, Rt. 2; D.W. Beane, Rt. 1; Bryan Dixon, Midland; Clayton Brooks, 2411 Ave. V; Lizzie Johnson, 906 27th; Alice Lawler, Breckenridge.

DISMISSALS: Dolly Tatum and baby, Nora Morris, D.W. Beane, Roy Gobel, Billy McCormick, Columbus Crayton.

July Rains Dull Water Demands

The self-same rains which produced runoff into Lakes J.B. Thomas and E.V. Spence also dulled demand during July, according to production reports from the Colorado River Municipal Water District.

Delivery of 1,706,832,213 gallons of water to various customers was down 22.67 per cent from July a year ago. However, at the end of July the two lakes had caught about 50,000 acre feet so far this year, the best showing since 1976 and 10,000 acre feet better than the past two years combined.

Through seven months, the district has delivered 9,689,745,361 gallons of water, or 13.93 per cent less than the same period in 1978. Of this, 7,828,293,200 gallons went to municipal customers, off 10 per cent. July deliveries to the cities amounted to 1,536,338,000 gallons, a decline of 17.78 per cent over July last year because of the showers.

July pumping to oil companies and industrial customers amounted to 170,494,213 gallons, a decline of 49.68 per cent. The big difference, however, was that whereas Texas Electric Service Company had received 15,000,000 gallons for its Ward County generating plant in July 1978, it had been cut off by the district this July in order to conserve supplies for the cities. For the seven months, oil company deliveries reached 1,861,452,161 gallons, or down 27.21 per cent. The companies have been cut off from surface water supplies.

Municipal deliveries for July included: Odessa 713,612,000 gallons, down 19.06 per cent; Big Spring 282,354,000 gallons, down 16.43 per cent; Snyder 111,776,000 gallons, down 19.23 per cent; Stanton 13,933,000 gallons, down 4.73 per cent; Midland 414,661,000 gallons, down 1.73 per cent. Neither Robert Lee nor San Angelo took any water from the district in July.

County Court Sentences 2

Two men were sentenced Thursday in county court. Both involved charges of driving while intoxicated.

Names in the charges were Linden D. Hodges and Ray Martinez Jr. Linden received a $200 fine and six months probation. Martinez received a $200 fine and a three-day jail term.

Both men had entered guilty pleas to the offenses.

U.S. bombers attacked the German-occupied city of Athens, Greece, in 1943.

Eagle Forum Protests IYC

The International Year of the Child was discussed at a recent board meeting of the Snyder Chapter of Eagle Forum. The U.S. Department of Health, Education & Welfare and the city of Houston are presenting a conference celebrating the International Year of the Child, Sept. 16, 17, 18 in the Astrohall in Houston. Representatives of the local chapter of Eagle forum are being selected to attend this conference to become more informed on the H.E.W. and Houston intervention.

Eagle Board members discussed their objection to the convention and its being federally-funded. It was noted that the IYC was introduced by the Communist Women's Party to the U.N. in its inauguration. It has since been adopted by the United States. It was brought out that since IYC was accepted in Sweden, parents there are no longer allowed to spank their children. The unanimous decision was that government interference in the family is never good.

Discussion of "A Child's Bill of Rights" reprinted from Ms. Magazine, 1974, included the right of a child to vote politically for himself; the right of a child's sexual freedom; the option of the child to choose any learning experience including not attending any school if he so chooses; the right to an alternative home environment.

Board members said that The Woman's International Democratic Federation originated the idea of an International Women's Year and is trying to further their goals through the creation of the IYC. Among other things, the WIDF's writings demand for children "disarmament," "and end of the arms race," "establishment of a New International Economic Order," and "humanism."

The Snyder Eagle Forum board members include Mary Gill, Wanda Justice, Mae Cole, Vera Holsinger, Bertha Terry, Lois Bartels, Betty Andress, Lu Bright, Kathy Key, and Barbara McCormick.

Plans for a bake sale were put into motion to help raise money for those going to Houston for the conference on the IYC. The bake sale will be held Aug. 24.

For the most successful crepes, let the batter stand for an hour or more before cooking to allow the flour to be completely absorbed and to reduce air bubbles.

Hermleigh To Host Vaccination Day

Hermleigh will host a pet vaccination day from 5-7:30 p.m. Thursday at the ag barn at the school. Dr. Charles Church will be performing the vaccinations. Also on Thursday the community will hold a business meeting in the community center at 8 p.m.

Use Snyder Daily News Classified Ads 573-5486

LET THE GOOD TIMES ROLL

Come one, come all to the Praise The Lord Fellowship in Longworth, Tx. for a two day revival with Harry & Jo Fisher evangelists from Wichita Falls. Both are filled with the Holy Spirit and have all the gifts working in their ministry for the Lord. And, the fruits of the Spirit are also manifest in their lives.

Come get your needs met by the Lord, Christ Jesus, and lift His Name up with us as we learn of the Living God and praise Him for all He's done, for all He's doing, and for all He's gonna do!

Meetings are Sat. night at 7:30, Sun. morning teaching's at 10:00 a.m. and 11:00 a.m. and Sun. evening worship at 6:30 p.m.

If directions are needed phone 915-573-3245.

God Bless, and may our Precious Lord be your ever guiding light. Amen and Amen.

Need Commercial PRINTING Call 573-8280 Dennis Printing Co.

INFLATION BUSTIN' SALE

Rack Of CHILDREN'S SHOES Values To $12 $5.95

Rack Of CHILDREN'S SHOES Values To $22 $10.95

1 Group Of TENNIS SHOES Value To $20 $10.95

SPRING SHOES "SALE" 2 PAIRS FOR PRICE OF ONE!

FALL SHOES NOW ON DISPLAY!! PURSES TOO!

KID PROOF SHOES BY JUMPING JACKS

Interstate 20 Colorado City 728-3722

WOOD'S FAMILY SHOE STORE

YES. YOU CAN. Cool comfort without wasting energy. LENNOX central air conditioning.

SNYDER HEATING & AIR CONDITIONING

4702 College 573-2411

ATTENTION: Annual Summer Drapery Cleaning "Special" A lot of skilled people in our Household Dept. are waiting to help you get a head start on housecleaning.....at a 20% discount. Call Today!!! 573-3401 JOE GRAHAM, CUSTOM CARE CLEANERS

—Remember— We Are Windshield Specialists

Snyder Glass And Mirror 1906 33rd 573-6396

You're Invited To The GRAND OPENING OF the FURNITURE MART

Courtesy Prizes Will Be Given Away At Intervals

Super Values!

Employees Sue & Kenny Franklin And Owner Jerry Cline Invite You To The Furniture Mart's Grand Opening Saturday, August 11 9 A.M.-5 P.M. Come By And Meet Them!

The Furniture Mart Is The Furniture Store For The Working Man. Jerry Stocks A Large Variety Of Furniture, New and Used, And Makes It Affordable to You. From Pit Groups To Ceiling Fans To Porch Swings To Rockers - The Furniture Mart Has Something You'll Like. Don't Forget — The Furniture Mart Is The Water Bed Place Too!

Call 573-5486

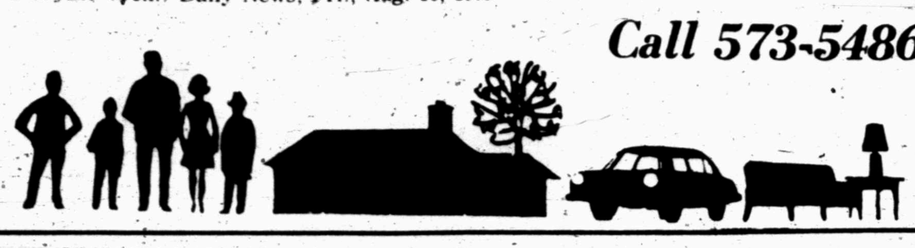

Classified Ads

6th DAY IS FREE

NOTICE TO CLASSIFIED AD CUSTOMERS

All ads are cash unless customer has an established account with The Snyder Daily News. Ads may be taken over the phone so that they may be processed but payment must be made prior to publication.

PUBLIC NOTICES

INVITATION TO BID: A doctors' Clinic; Fisher County Hospital District; Rotan, Texas 79546

Sealed proposals addressed to Mr. Perry Hunsaker, Administrator of the Fisher County Hospital District, Rotan, Texas, for the construction of: A DOCTOR'S CLINIC will be received up to and not later than Thursday, September 6, 1979 at 4:00 P.M. At this time they shall be publicly opened and read aloud in the Office of The Hospital Administrator in Rotan, Texas.

Combined proposals will be received for General Construction; Plumbing, Heating & Air Conditioning; and Electrical Work.

Copies of the Drawings and Specifications are on file and may be seen in the office of the Hospital Administrator. One complete set of Documents may be obtained upon the deposit of fifty dollars ($50.00), made payable to The Fisher County Hospital District. Deposits will be returned to each actual bidder upon return of the Documents in good condition within five (5) days from the bid opening date. Additional copies may be obtained upon similar deposit, but cost of reproduction will be deducted from deposit. Sub-Contractors are requested to use plans of General Contractors.

saki KE-100. Excellent
saki KE-100. Excellent
1976 CJ-7 Renegade jeep

Any Contractor taking out Drawings and Specifications that does not bid the work, shall forfeit his plan deposit unless he returns the plans seven (7) days prior to Bid Date.

Each bidder must submit a Cashiers Check, Certified Check, or Bid Bond payable without recourse to the order of the Owner in the amount of five percent of the largest total amount of his proposal. This is considered a guarantee that the bidder will enter into a contract and execute contract surety within ten days after notice of award. The successful bidder must furnish bonds in the amount of one hundred percent of the contract price, for the faithful performance and payment of all obligations thereunder.

The Owner reserves the right to hold the bids for a period of thirty (30) days after the time set for the submission of the bids. If the successful bidder executes and delivers agreement, bonds, and insurance certificates, the Cashiers Check or Certified Check will be returned.

The Owner reserves the right to accept or reject any or all proposals.

By Order of the Owner
FISHER COUNTY
HOSPITAL DISTRICT

Happy Birthday Paula

ANNOUNCEMENTS A

TIME TO register for pre-kindergarten. Call now for a place in First United Methodist Church pre-kindergarten. Child must be 4 years old by Sept. 1, 1979. For information call 573-5416 or 573-2234.

CARD OF THANKS A-3

We wish to express our sincere gratitude for the cards, flowers, food and loving kindness, shown by our many friends during the illness and death of our loved one.

The Family of
Ted Palmer

LOST AND FOUND A-4

LOST: TRI-COLORED male Beagle. Call 573-3386.

LOST: BLACK Angus bull. Backwards K brand on left shoulder, ears notched. Lost between Ira & Dunn. Call 573-7309.

PERSONAL A-5

LIFT A FINGER. Report child abuse. 1-800-292-5400, toll free statewide child abuse hotline.

IF YOU Drink, that's your problem, if you want to stop, that's our problem, Alcoholics Anonymous, 573-5337 or 573-5117.

DRUG & ALCOHOLISM Center. Consultation-Information. Education & Referral Agency. Free service, office hours 8 to 5, 24 hour call. 573-3233, 601 E. 37th St.

MISS YOUR PAPER?

Your Snyder Daily News should be delivered Monday through Friday by 6:00 p.m. On Sunday by 8:00 a.m. Your carrier strives to give prompt service, but should your paper be missing... please call 573-5486 Weekdays before 6:30 p.m. Sunday before 9:30 a.m.

Ages 12-20. Do you have a drinking or drug problem in your family? If so and you need or want help - call us, the Alteens 573-8180, night or day!

VEHICLES B

76 Grand Prix clean and in good shape, $3200.00 call 573-6670 or 573-7673.

FOR SALE: 1974 Kawasaki 400 motorcycle. $500. 708 28th, 573-0422.

FOR SALE: 1976 Kawasaki Ke-100. Excellent condition. $400.00. 573-8139.

FOR SALE: 77 Triumph Spitfire. Needs some engine work. Call 573-2233.

1978 CQUGAR XR7. Black with tan interior. Aluminum wheels. One owner. 18,000 miles. 728-2233.

1975 HONDA CB360T. 3,500 miles, SOLD g. Extra clean. $7[illegible]0. 573-8206.

1976 C-7 Renegade jeep. Hard-top, extra clean, white with blue stripes. 573-7301.

1979 FORD Ranger Super Cab. Power & air. New condition. Owner going overseas. Need to sale. 573-6152.

FOR SALE: 1976 Hondo 360 CB. $750.00. Call 573-2057 anytime, 573-4457 after 5 p.m.

1977 PONTIAC Can AM limited edition. T.A. 400 engine, turbo 400 trans. All original. $5,000. Phone 573-8781.

FOR SALE: 62 Ford Falcon Futura. Call 573-5180 or come by 2403 41st after 5:00 p.m.

1971 FORD LTD. Clean, 4-door, air, p.s. Ideal family car. $995.00. Nights 573-2588, Wanda Cody.

MUST SELL 1976 Olds Cutlass. Make offer. Loaded. 200 31st Street. Call 573-0993.

WANT TO buy 1975 Vega body. Call 573-3185 or 573-8683.

Lincoln Continentals
New 79 Mark V White & Blue & 79 Cont. 4 dr. Town Car Williamsburg Edition at $2,900.00 off of list price. 78 Cont. 4 dr. White & Dark Red Top. This is a Ford Motor Car & has never been owned by anyone but Ford & we have a 78 2 dr. Cont. owned by Ford also & your choice with a warranty, $8,950. Johnston Truck, 817-725-6181, Cross Plains, Tex.

CLASSIFIED ADVERTISING RATES & SCHEDULES
15 WORDS MINIMUM

1 day per word	11c
2 days per word	20c
3 days per word	27c
4 days per word	35c
5 days per word	40c
6th day	FREE
Each additional day 4c per word	
Legals, per word	8c
Card of thanks, per word	8c

These rates for consecutive insertions only. All ads are cash unless customer has an established account with The Snyder Daily News. No refund will be made on ad after appearing in paper. The Publisher is not responsible for copy omissions, typographical errors or any unintentional error that may occur further than to correct it in the next issue after it is brought to his attention.

ERROR
The Daily News can not be responsible for more than one incorrect insertion. Claims cannot be considered unless made within three days from date of publication. No allowance can be made when errors do not materially affect the value of the advertisement. All out of town orders must be accompanied by cash, check or money order. Deadline 4:30 p.m. Monday through Friday, prior to day of publication. Deadline Sunday 4:30 p.m. Friday.

FOR SALE: 79 Silverado pickup. 5,000 miles, AM-FM 8-track stereo, air, p.s. & p.b. 573-5694.

1972 CREW CAB Ford truck. Good condition. MUST SELL. Also 1971 Step Van International. Good condition. MUST SELL. Melvin Davenport Auto Clinic, 416 East Hwy. 573-0495.

TULSA Braden & Ramsey winches & parts. Tulsa, Chelsea power take-off's & parts. Vickers & Commercial hydraulic pumps. Holland fifth wheels. Stahl Utility bodies. Galion dump bodies & hoist. Omaha Standard truck beds. Pickup auxiliary gas tanks & chrome running boards. Longhorn Trailer & Body Co., Wichita Falls. TOLL FREE 1-800-792-1080.

78 VOLKSWAGON dune buggy. Lamesa Hwy., ½ mile west of von Roeder Gin on left. 573-7160.

BUSINESSSERVICES D

FOR YOUR FLOOR covering needs, repairs, restretched, we lay old and new carpet, vinyl, and formica. We also clean carpet, Call Tom Pearson, 573-2547.

DUMP TRUCK SERVICE
Front end loader, do yards, driveways, parking area, pads for mobile homes or whatever you need. Free estimates.
573-3136-Don McAnelly

WATERWELL SERVICE
Windmills & domestic pumps, move, repair, replace, Tommy Marricle 573-2493 before 8:00 a.m. & after 6 p.m.

TILLING GARDENS, yards, replanting grass, lawn mowing. 573-2829, 573-8794 mornings and after 5:30 p.m.

Scissors, Saws & Chains dull. Saws retoothed. Alvin's Sharp All Shop, 511 33rd, 573-7598.

Professional
CARPET CLEANING
Deep Soil Extraction
40 Percent Off
Limited Time
Keenans Aqua-Steam
573-6414

PAINTING-CEILING tile-paneling-small jobs-tractor repair. Free estimate. Harvey Stout, 573-3857.

M&S DRILLING Co., Inc. Water well drilling, pump and windmill repair. Toby Morton, 573-9697 or Ray Sorrells, 573-8951.

CONCRETE WORK
Edwin Galyean
Small to Large Jobs &
Heavy Duty Commercial
573-8264 573-0418

YARDS WANTED
Tilling, mowing, edging & garden work. Call 573-0363.

WILL DO light hauling, clean garages & mow lawns. Call 573-5105.

FOR ELECTRICAL wiring. Call Ed Blocker, 573-7578.

NOTICE
Boots & shoes repair
fast service, expert work
THE SADDLE SHED
3421 College Ave.
573-7175

VINCENTE OLIVAREZ BUILDING CONSTRUCTION
Concrete work, storm cellars, remodeling & repairing.
1500 College Ave.
OFFICE 573-8786
or 573-2247

Acoustics-Painting
Tape & Bedding
Paneling & General
Repair, Remodel & Wood
Finishing, Carpet & Floor
Covering
12 Yrs. Exp.
Work Guaranteed
For Est. CAll 573-3995
Don Fox

Guard Against Termites
& Household Pests With
Nachlinger Pest Control
Joe Alexander, Owner
Weed-Lawn-Shrubs-
Free Inspections
Licensed & Insured
573-5646

EMPLOYMENT E

Foodservice Department of Snyder Independent School District is interviewing for two delivery truck drivers and two janitorial positions. Hourly wage rate is negotiable depending upon experience and qualifications. Truck driver positions require a commercial drivers license. Employee benefits include vacation, medical insurance plans. Contact Catherine Albriton at 573-8464 or 573-4848 for interview. Greyhound Food Management Inc., An Equal Opportunity Employer.

NEED DRIVERS with oil field experience. Commercial license required. Top pay, good benefits. Call 573-6386.

EXPERIENCED OIL field operators needed for dozer maintainer & loader & dump truck drivers. EOE. Robert McHam Inc., 806-229-3921.

NEED HIGH school boy for part-time help. Apply in person. 2300 25th.

LVN'S NEEDED immediately. Opening on all shifts. Top salary, (3-11, $38.00 per shift). Paid vacations, holidays, paid hospitalization insurance & other benefits. Kristi Lee Manor, 1941 Chestnut, Colorado City, Texas, 728-5247.

Do you need a job? See Snyder Employment Service Room, 103 Brownfield Bldg., 2425 College Ave. Phone 573-9472.

HELP WANTED: Female applicants. Only hard working, dependable individuals need apply. Gil's Fried Chicken, 3700 College Ave.

NEED PART-time help. Weekends only. Must have references. Apply in person. L&L Inc., 3812 College.

CAB DRIVERS & dispatcher needed. Male or female. Call Sweetwater, 235-8613.

ROACHES
Got you going up the wall?
Call 573-7133
ALEXANDER'S PEST CONTROL

WOMAN'S COLUMN H

EXPERIENCED AND loving child care. Hot meals, reasonable rates. Call 573-0734.

PERSONAL LOANS $10-$100 to working men and women. Call Shirley at Timely Finance, 2409 Ave. R.
573-9335

LEARNING TREE is excepting registration for fall session. Ages 18 months & up. Call 573-5331 or 573-9009.

NEED DOMESTIC help. For more information call 573-9191 or 573-4417 after 5.

LOVING CHILD care in my home. All ages up to school age. Call 573-8616.

WILL DO babysitting in my home. Call 573-7601.

WILL DO babysitting in my home. Call 573-0606.

FARMER'S COLUMN J-1

6 YEAR OLD Paint gelding. Good bloodline & very gentle. $500. Also used 14" saddle. $50. 573-6733.

DIAMOND'S FLYING Service also wants to be your aerial applicator and agrees that conditions are favorable for foliar feeding your cotton. For information or field scouting call Snyder Farm & Ranch, 573-0767 or Jake Amato, 573-0987. Also Gary Diamond, 735-2094.

3 WAY SUDAN hay, $1.50 in field, $1.85 in barn. Pasture for 20-25 pairs. Barrel racer saddle, 573-5241 after 6 p.m.

MURPHREE FLYING Service wants to be your aerial applicator. Moisture conditions are favorable for foliar feeding your cotton. For information or free field scouting call 573-4355.

FERTILIZER FOR small grains. We custom blend and apply liquid and dry fertilizer. We also have a good supply of wheat and oat seed. For more information call Snyder Farm & Ranch Supply, 573-0767.

AGRA STEEL buildings. Bartels Enterprises, Your local dealer. Phone 573-4321 or 573-3822.

COTTON TRAILERS for sale. 7 4-bale steel trailers, 3 9-bale steel trailers, 4 6-bale wood trailers. Call Harold Moore, 806-828-6087.

Trichogramma Wasps & Ladybugs
Now is a good time to put out your beneficial insects for your best control of bollworms and other pests. Call 573-0637.

EITHER WAY YOU SAVE!
Save money on high Utility bills with Mono therm INSULATION (3.77 R Factor per inch) Meets all Federal Regulations We install or Save Approx. 40 percent & do it yourself with our machine.
HEAT HEATING & AIR CONDITIONING
2401 Ave. T 573-3907

SALE: 85 laying hens, $3.00 each. No sale less 20. Also new potatoes, 100 lbs., $9.00. Acme Furn. Surplus, Union, dial 573-6219.

FOR SALE: Good Sudan hay. Call 573-2730.

SPORTING GOODS and SUPPLIES J-2

1976 18 ft. Baja Jet. Approximately 75 hours. 455 Olds engine. $4990. Call 573-2853.

FOR SALE: 1975 17½ foot Glastron Inboard-Outboard boat with trailer, cover, lifejackets, skis, rope, extra prop. Excellent condition. No longer being used. Sacrificing at $4150 total price. Call 573-8150. Also 48' house trailer on Lake Brownwood.

14 FT. aluminum boat, 12 hp motor. 1977 trailer, all $400. 573-4227 or 573-4701.

15' DELMAR boat, Dilly tilt trailer & 55 horse Evinrude. Call 573-8427.

PRE-LABOR DAY sale on used boats going on now. Over a dozen to chose from. Prices reduced. Pete's Pier, 1910 E. Broadway, Sweetwater, Texas.

RECREATIONAL VEHICLES J-3

ASSUME $66.23 per month. 8' Palamino tent trailer. 2701 Ave. J. 573-8284, Snyder, Texas.

BASS BOAT, 35 hp Johnson motor. 90 days old. 78 Star Craft pop-up camper. Sleeps 8, near new. 573-4209.

MERCHANDISE K

GOOD SELECTION of used color TV's. Snyder Electronic, 411 E. Hwy.

3-WHEEL, 3 speed bicycle. $100. Call 573-3908.

PHILCO REGRIGERATOR. Avocado green. Good condition. $135. 573-0486 after 5 weekdays.

STANLEY HOME Products Amazo mop is back. Dealer needed. For products call Dude Hanpsche, 737-2719, Rt. 1, Loraine, Texas.

FOR SALE: King trombone. Excellent condition. Used only 1 year. Call 573-5685.

FOR SALE: Gas Range, $125.00 firm. Bike, hanging gun cabinet, dinette table (small). Call 573-8900.

EARLY AMERICAN 25" color console TV. Good condition. $200. 2 Early American living room tables, $125. Regular & 10 speed bicycle. 3105 Beaumont.

For Sale: LARGE PEACHES $5.00 a bushel. Antique bed, mattress, and dryer. Call 573-8728 after 1 p.m.

TROMBONE & case, Cleveland 605. Used 1 year in Jr. High. $200. Call Howard Limmer, 573-5872 or 573-3972.

STEVENS SEWING Machines. New Home, Electrolux cleaners. Repair all makes. Bargains. Local 863-2224, Sweetwater 235-2889.

FRIGADAIRE CHEST SOLD type deep freeze, good condition. Mercury 35 horse outboard motor, rabbits & hutches, 573-3677.

DELUXE SHOWER & tub. $200. New. Laying hens, $2.50 each. Deep freeze, $45. Call 573-8618

KEEP CARPETS beautiful despite footsteaps of a busy family. Buy Blue Lustre. Rent electric shampooer. $2, at Clark Lumber.

HOOVER VACUUM Cleaners, Brother and New Home sewing machines. At big savings. Repairs and supplies for all makes. House calls - C.C. Allen, 573-6171.

MAGIC TENNIE GENIE by Lowry. Wood cabinet and stool. One note chords, three note chords, rhythm and instrumental voices, head phones. Play one finger or both hands. One year old, original price $1195, now $750. Call after 5, 573-4474.

FOR SALE: 2 reconditioned lawnmowers, 1 a riding lawn mower. Come by 3701 Muriel Dr., after 6 p.m. weekdays, & noon Saturday, all day Sunday.

OIL PAINTINGS for sale. Birthdays, anniversaries, Christmas. Layaways welcome, payable in 3 months. See at Penny Lane, 3030 Varsity. 795-9295 Lubbock.

BLACK & WHITE TV, lumber header, motor boat, 60 h. drill press, table saw, new lawn mower, edger, 24 ft. Arrow travel trailer equip., washers, dryers, 2506 Ave. X, ph. 573-5306.

DOGS-PETS, ETC. K-3

FREE PUPPIES: ½ Weimaraner, ½ Australian Shepherd. 7 weeks old. 573-8139.

TWO BLACK male AKC Cocker Spaniel puppies. 6 weeks old. $90. 573-6733.

FOR SALE: Beautiful silver, male miniature poodle puppy. Call Colorado City 728-3020.

PROFESSIONAL CARPET CLEANING
At
30% OFF
Limited Time
WEST TEXAS CARPET CLEANING
573-2480 or 573-2447

ROACH SPRAYING
Complete pest control service for spiders, fleas, mice, etc. Also tree service, termite prevention, weed control, and soil sterilization.
ALEXANDER'S PEST CONTROL
573-7133
Member Texas Pest Control Association

Classified Ads

AKC REGISTERED Boxer puppies. 7 weeks old. 3 females. 573-3347.

AKC COCKER Spaniel puppies for sale. Buff & white with red. $90. 573-3270 after 5.

IRISH SETTER puppies for sale. Males, $25.00, females, $15.00. Call 573-8063.

GARAGE SALES K-5

Porch Sale
2905 Ave. Y
coffee table, headboard, clothes, bedspreads & shoes
Sat. Only 8 a.m.

Garage Sale
Fri., Sat. & Sun.
2013 Ave. E
men's, women's, maternity, baby clothes, jewelry, shoes, electric lawn mowers, lots of misc.

Carport Sale
Sat. Only
2901 36th
corner Crockett & 36th
shower door, new jewelry, clothes, many other items

Garage Sale
Friday Only
2805 Ave. Y

Porch Sale
2505 27th St.
Friday & Sat.
clothes, shoes, dishes, baby clothes & many misc. items

Garage Sale
Avon products, motorcycle helmet & boots, clothes-Jr. 7 & 9, misses 10 & 12, baby clothes, drapes, 8 track & speakers, tapes, tiller, glasses, tub doors
1801 Scott
(behind Coleman Apts.)
Fri. & Sat. 9-5

3 Family
Yard Sale
nice clothes & a little bit of everything, very cheap
Fri., Sat. 9 til dark
310 28th St.

3 Family
Garage Sale
2205 44th
Saturday 8 - 6
Sunday 1 - 5
No Sales before 8

Carport Sale
Sat. Only
7 a.m. till dark
3000 Denison
edger, 12' boat & motor, nice clothes, dishes, firescreen & much more

Garage Sale
508 14th St.
Sat. 8 - ?
baby & maternity clothes, also clothes of all sizes, dishes, furniture & etc.

Moving Sale
Saturday Only
No Sales Before 9
2312 40th St.

New Shipment
From Dallas
Children's & women's clothing
Second Time Around
Resale Shop
2415 College
Snyder, Texas
Open Fri. & Sat., 10-6

Boy's Husky Clothes
Sizes 8 - 14
Second Time Around
Resale Shop
2415 College, Snyder
Open Fri. & Sat. 10-6

Garage Sale
2104 41st St.
Fri. & Sat.
8 a.m. Till
Everything's Gone

Use Snyder Daily News Classified Ads 573-5486

3 Family
Inside Sale
2700 Ave. J.
Fri. 8-6, Sat. 8-1
Girl's clothes, Jr., 5-7, women's 14, boy's size 8 and 16, lots of misc.

Garage Sale
209 37th
lots of glassware, bottles, some furniture & clothes
Fri. & Sat.
9 a.m. til

Garage Sale
2342 Sunset
Fri. & Sat.
clothing, bedspreads, head boards, books, lots misc. items.

WANTED TO BUY K-14

BUY SELL OR TRADE EVAPORATIVE COOLERS AND PADS, USED ELECTRIC MOTORS. 2407 Ave. H.

WANT TO buy HP-67 programmable calculator, golf clubs, men's 10 speed bicycle. 573-3876 after 5.

RENTALS L-1

FURNISHED APARTMENTS & ROOMS
Special Weekly Rates
Bills Paid-Come and Look
Scat TV Available
SKYLINE MOTEL
Lamesa Hwy. 573-9226

WAREHOUSE WITH yard for rent. On Clairemont Hwy. Call 573-6507.

FOR RENT: 2 bdrm. unfurnished duplex. Bills paid. Near downtown. Call 573-8963.

LEASE BY Owner: 3-2 brick, living room, den, built-ins. 3610 40th St. See by appointment. Call 573-5996 after 5:00 p.m.

FOR RENT: 2 bdrm. furnished house. Call 573-4817.

FOR RENT: ½ of a warehouse located at 30th & Ave. Q. $150 per month. Call First Baptist Church, 573-2631.

LARGE UNFURNISHED 2 bdrm. 1 bath house. $225 per month, gas paid. Deposit required. Call 573-0704.

FOR RENT: Commercial building. 25x70 ft. 1908 37th St. Available Sept. 1. Call 573-5285, 573-3603.

NEAT 2 bdrm. apartment. $150 per month plus lights & gas. Come to Apt. 1 at 1918 Coleman or call 573-4468.

FOR RENT 2 bedroom nicely furnished apt. No children and pets, deposit and lease required, 573-9638.

ATTRACTIVE BEAUTIFUL TREES
Two bedroom, furnished apartment, air-conditioned, garage. Phone 573-0809.

LARGE 2 BEDROOM unfurnished house for rent, call 573-7611.

FOR RENT: Nifty 2 bdrm. house, unfurnished. 1410 College Ave. $200 per month. 573-3566 or 573-5761.

Travel Inn Motel
573-2641
Daily Commercial Rates
Kitchen Apt.,
Cable, Color Tv,
& Phone

SNYDER EAST MOTEL
Low Weekly Rates
Commercial, Daily
Phone, Color Cable TV
King & Queen Beds
East Hwy 573-6961

ONE BDRM. furnished apartment. Deposit required. Call 573-4268.

2 BEDROOM furnished apartment. $185.00 per mo., deposit required. No pets. Pho. 573-6150 or 573-3553.

MOBILE HOMES L-9

LARGE TRAILER spaces for rent. On Clairemont Hwy. Call 573-6507.

FOR SALE: 2 bedroom trailer house. 14x53 with lot and storage house. Call 573-5180 after 5:00 p.m.

WOULD LIKE to buy good older mobile homes. Call 573-3911.

USED 12 x 60 mobile home for sale, as is. Quality Mobile Home Sales, 5111 College, 573-3230.

PAY $777.82 down, payment of $110.07 monthly, 2 bedroom, 1 bath, 784 square feet. Quality Mobile Home Sales, 5111 College, 573-3230.

FOR SALE: 1978 12 x 50 mobile home. Financing available. 3613 40th. Phone 573-5861.

WANT TO BUY-RENT L-12

NEED 3 bedroom house to rent. Immediately. Call 573-0093.

REAL ESTATE M

PRICED RIGHT! By owner. 3 bdr., 2 bath, brick, central heat & A-C. Noble Hts. Call 573-9316, 573-2362.

HOUSE ON Lake Champion for sale. All utilities, fully furnished. Like new condition. Also 2 lots for sale. All have road to water. Call 267-7267 or 728-2961.

FOR SALE: 2 lots, corner - Huffman Ave. Water well & cellar. $4500.00. Owner will take half down & carry note. For more information call 573-0027 or 573-3886.

50' x 100' BUILDING with 3 bdrm. apartment. Building in good repair. Priced to sell, owner must relocate. 573-2001.

LAKE CABIN, north side Lake Thomas. 2 bdrm., den, needs some repairs. $500 down, owner financed. 573-4227 or 573-4701.

LAND, 80 A. $550 A. no house
2 One A. Homesites, close in
3 Isolated 80 A. pasture, canyon, partly fenced, spring $215 A.
4 Ten A. $10,000, 8 mi. out
5 Inside city limits 2½ A.
6 Birch St. 108 furnish $18,000
7 Canyon St. 106-2 bdrm $11,500
8 Rent houses most of the time

Roswell Rigsby
Real Estate
200 E. Hwy Ph. 573-7682

Hill Country
18½ Acres Near Harper, lot of oak trees & deer, good level land, $300 down-$184.60 per month L & M Enterprises-Dickie at 512-896-2525 or Nights 512-257-3001.

FOR SALE: Small 2 bedroom house. Call 573-2961.

FOR SALE: 8 acres. 1 acre sub-irrigated. 2 bdrm. house, 20'x20' metal shop building. 7 miles west of airport. $30,000.00. Call 573-2455 after 5:30 p.m.

FOR SALE: 108 acres approximately 7 miles north of Snyder. $400 per acre. Negotiable. Phone 573-6387.

Richardson
REALTY
1908 26th Street
573-6306

★ WE HAVE LOANS ★
FIRST OFFERING--New 3-2-2, atrium, country kitchen.
ELEGANT--3-2-2, fireplace and custom drapes.
AVONDALE--3-2-Brick with study and built-ins.
SUNSET--3-2-1 Brick, fireplace and many extras.
IRVING--3-2-2, lovely yard in great location.
LAKE HOME--3-2-1 fireplace, fully carpeted.
COUNTRY WEST--3-2-Brick, game-room on 1 ac.
COLONIAL HILLS--3-2-2 with landscaped yard.
EAST--3 br. 1 ba. NEAT
SPACIOUS--3-2-2½ Colonial Hills, quality plus.
EXTRA NICE--3 br. country home on 8 ac.
48TH STREET--4-2-2 formal living-dining.
PROSPEROUS BUSINESS--Bar-B-Que and Deli.
FARMS AND ACREAGE
COMMERCIAL LOTS
MOBILE HOMES-LOTS
Reta Graham....573-6917
Reba Beck.....573-3081
Mike Ezzell.....573-2136
EddieJo Richardson 573-3990

FOR SALE
By Owners
Murphree Homesite
4.07 acres on highway near town
. Comfortable home with refrigerated central A-C and storm windows
. Water well, well house, stock tank, garage
. All utilities available
. Sellers will finance responsibile buyer
. Good investment
Call 573-5109

STEVENSON REAL ESTATE
573-5612
4102 College

SOUTHWEST..on Kerrville.. just listed..3 bedrooms, 2 baths, fireplace, total electric, fenced..extra nice.
EAST SCHOOL DISTRICT.. clean and nice..excellent for young couple..also good for an investment..about 1200 sq. feet..carport and garage.. 306 33rd Street..$24,900.00.. equity or new loan.
IRVING STREET..three bedroom, 2 bath, large yard..brick, double car garage..this house is definitely worth the money.
CENTRAL AREA..nice carpet..large rooms..same owner for many years..on 27th Street..small down..$22,000.00.
SMALL TOWN LIVING..an acre at Ira with nice brick home..three bedrooms, 2 bath..you will like this house.
EAST SNYDER..corner lot.. many fruit trees..large paneled den..refrig air and central heat..owner leaving town..on 36th..
COMMERCIAL BUILDING. ..downtown on north side of square..owner will carry loan..below replacement.
COLONIAL HILLS..two houses of good values..one at 2509 31st..one at 3001 33rd Street..
SOUTHWEST..on Ave U.. three bedroom, 2 bath, refrig. air and central heat.. double carport..two lots.. newly finished inside.
BASSRIDGE..can get you a good buy at this lovely brick home at 4503 Garwood..owners have left town and said to sell.
DAYS - 573-5612
NIGHTS AND WEEKENDS
PAM HESTER--573-0466

BUYING? OR SELLING?
1 acre with 2 BR-1 bath house, 2BR-2 bath mobile home, corrals and barn--just outside city limits. Good buy.
Older 4BR 2 story house--equity buy.
2 BR NE $9,500.00
5 acres and new 4 BR house--$150,000.
3 acre tract with mobile home, water.
2 five acre tracts with 3 BR homes.
30 acres and brick 2 BR home-$40,000.
35 acres close to city, corrals and good water.
120 acres, south, all in cult. $550 per acre.
BEAVERS REAL ESTATE
2425 College Avenue
Office: 573-9472
Virginia Elme 573-3713
Jean James 573-9705

611 East Highway
JACK & JACK
Realtors
573-8571
573-3452

COUNTRY LIVING plus acreage...3 bedr. 2 bath brick with den large enough to accomodate a pool table. Fireplace, built-ins, 10 acres of land. $50's.
BEAUMONT STREET... Quality built 3 bedr. 2½ bath brick. Total elec. fireplace, isolated master bedr, formal living & dining. Mid $80's.
39TH STREET...Nice 2 bedr. with garage. Only $20,500.
IRVING STREET...3 bedr. 2 bath brick, double garage. Mid $40's.
40TH STREET...3 bedr. 2 bath, corner lot. Low $30's.
41ST STREET...Extra nice 3 bedr. 2 bath brick with fireplace. Only $40,000.
STANFIELD AREA...3 bedr. 2 bath brick, fireplace and patio. Mid $50's.
PARKVIEW...4 bedr. 2 bath brick, corner lot. Low $70's.
BASSRIDGE...Brick 3 bedr. 2 bath, living & den. High $30's.
HIGHLAND PARK...3 bedr. 2 bath brick. Low $40's.
WEST SCHOOL...frame 3 bedr. 2 bath. Low $30's.
IDEAL Rent Property...2 houses for the price of one. Ave. N. Only $14,000.
Let us show you one of the lovely new homes built by Moore & Moore in Park Place Addition!!These energy efficient nomes have 3 bedr. 2 baths, 2 car garage, or will custom build your plans.
NIGHTS AND WEEKENDS CALL:
Bruce Cotton.....573-9485
Kathy McFaul.....573-8319
Joan Tate.....573-8253
Joyce Reaves.....573-8619
Howard Jones.....573-3452
Dolores Jones.....573-3452

40 Acres
$395 per acre
Rocksprings area, excellent hunting, county road, wooded. Owner agent financing, $400 down, $143.55 per month, 9½ percent. Days 512-896-2525, nights 512-257-3001 or 512-257-6411.

FOR SALE: 160 acres of grassland. No minerals. 6 miles northeast of Hermleigh. $250 an acre. Call James Ince, 766-3701, Roscoe.

Loans should be available by end of Aug. Our 2 new homes in Cedar Creek will be completed before then. Watch for our open house in order to see the current decorating trends. Enjoy new comfort at a price less than existing homes. These homes can be shown by calling:
TEAL REALTY
5013 COLLEGE AVE.
573-2133

HOUSE FOR sale. North side of Lake Thomas. 2 bdrm furnished, carpeted with fireplace. $4,700. 573-5051.

NEW BRICK HOME, 3br 2 bath...CENTRAL AIR and ALL the extras... PRICED RIGHT TOO!!!. ..Call us and SEE FOR YOURSELF!!!
BASS REAL ESTATE
Phone 573-6827

BRICK HOME - 3 bdrm., 2 b., basement, shop bldg., 40x60, 2 W. wells, approx. 4A, 1200 ft. & hwy. front. 2 mi. east on Sweetwater highway.

Roswell Rigsby
Real Estate
573-7682

Joe Box Realty
4006 College
573-5908
WARM AND MELLOW... Old West, 6 rooms, large dining room with apt. for extra income.
3006 CROCKETT...3-2-2 with living room, plus den comb. fireplace. Very nice.
EAST...Close to churches and school, 3 bdrm., bath, garage. Mid 20's.
NEED A ROOM...with a private entrance extra? Good location, fireplace, Corner lot, 4-2-1 plus dble. cp.
COUNTRY LIVING...in town, plenty of room for a garden & family. 4-1-cp Low 40's.
EAST...2-1-1...Clean, Below 20T, Possible FHA.
BRAND NEW BRICK...total elec., built-ins, many closets, 3-2-1, corner lot, East.
OWNER FINANCE...North, 3 bdrm., large lot
ONLY THE RICH...can afford to pay rent. 2-1, carpo. on corner lot, fruit trees.
HEY, DON'T MISS THIS BARGAIN...5 rooms 1½ baths redone and below 20T.
PRICED RIGHT...Fenced yard with fruit trees, 2-1-den. East.
EL PASO...4-4-2 with formal liv. rm., dining room, extra large lot, large shop, total electric, water well.
LOTS for Mobile home or building.
Joyce Barnes.....573-6970
Marie Boone.....573-0413
Wanda Early.....573-2902
Howard Sawyer...573-3464
Joe Box.....573-5908

Elizabeth Potts
Realtors
573-0174 573-2404

NEW LISTING--3602 Kerrville--3-2-2--Ref. Air.
COLONIAL HILLS--Custom Built--3-2-2--Den And Living.
ULTIMATE IN LUXURY--2504 30th--4-4-2--Landscaped.
WALK TO SCHOOLS--Brick--3-2-2--Patio--Spotless.
LARGE LOT--Large home--below Appraisal--W. 30th.
EAST--Brand New--Brick--3-2-1-Special.
LOW--2 bed -- Den And Living--Only 21T.
STANFIELD AREA--3-2-1--Ref. Air--Patio--30's.
NORTH COUNTRY--Nearly New--3-2-CP--Brick--3½ A.
BASSRIDGE--4507 Garwood--3-3-2--Spacious.
LAMESA HIGHWAY--3-2-CP--Ref Air--Brick--Low 40's.
COLORADO CITY HIGHWAY--Remodeled 2 bed on 2 Acres.
SUNSET--Brick--3-2-CP--Ref Air--Fireplace.
NEED A LARGER HOME--2508 48th--4-2-2--Extras.
Temi Holladay 573-3465 Bette League 573-9943
Margaret West 573-6674 Wenona Evans 573-8165
Elizabeth Potts 573-2404
30th and College Avenue

Rodeo Results

(Continued From Page 1)

Zant, Jimmy Hodge, and Jim Smith.

STEER RIDING
Boys 12 and Under
No scores went to all contestants: Kevin Dixon, Jeff Bechtel, Tommy Yeater, and Kenneth Lewis.

BARREL RACING
Girls 12 and Under
1. Jamie Hataway, 14.95. 2. Kim Asbill, 15.03. 3. Sherry Altizer, 15.10. 4. Penny Coker, 15.26. 5. Talley Griffin, 15.40.

BARREL RACING
Boys 12 and Under
1. Shawn Chambers, 15.24. 2. Ty Watkins, 15.89. 3. Jim Smith, 16.29. 4. Dale Jones, 16.36. 5. Cody Everett, 20.36.

STEER WRESTLING
1. Billy Hayley, 4.96. 2. Jim Smith, 5.26. 3. Chuck Lambert, 6.18. 4. Darrel Lambert, 9.03. 5. Jerry Alley, 12.67. 6. Ronny Werner, 13.76. No time went to J.D. Tadlock.

BREAKAWAY ROPING
Girls 12 and Under
1. Shelly Jones, 3.84. 2. Lari Dee Guy, 23.51. No times went to Rebecca Powers, Barbara Doss, Karen Cochran, and Jamie Watkins.

BREAKAWAY ROPING
Girls 13-15
1. Lisa Pugh, 3.60. 2. Robin Woods, 3.82. No times went to Sande Miller, Lisa Berry and Lorri Springfield.

BREAKAWAY ROPING
Girls 16-19
1. Deborah Lewis, 3.38. 2. Gayla Newton, 4.01. 3. Tina Dolan, 6.17. No times went to Sandy Walker and Talley Griffin.

JUNIOR BULL RIDING
Boys 13-15
1. Quentin Tarrant, 69. 2. Collen Clark, 66. 3. Ronnie Rosas, 65. No scores went to Casey Lambert, Rusty Stafford, and Jake Shanklin.

POLEBENDING
Girls 12 and Under
1. Wendy, Wardlaw, 20.20. 2. Connie Everett, 20.37. 3. Lee Ann Vossler, 20.94. 4. Shelly Jones, 31.15. 5. Michele Lee, 41.32.

POLEBENDING
Girls 13-15
1. Kathy Cochran, 20.16. 2. Paula Kiefer, 20.29. 3. Candy Watts, 21.05. 4. Sande Miller, 25.45. 5. Marlisa Bascom, 26.63.

POLEBENDING
Girls 16-19
1. Gayla Newton, 20.17. 2. Teressa Langston, 20.47. 3. Tanya Boydstun, 20.89. 4. Sherry Altizer, 25.72. 5. Kim Asbill, 53.

RIBBON ROPING
Boys 12 and Under
1. Curtis Mitchell, 7.88. 2. Shawn Chambers, 8.39. 3. Johnnie Casbeer, 7.88. 4. Cody Everett, 14.72. 5. Joel Kirkpatrick, no time.

RIBBON ROPING
Boys 13-15
1. Todd Parks, 6.25. 2. David Northcott, 9.74. 3. Casey Lambert, 13.53. No times went to Kevin Newman and to Greg Alford.

RIBBON ROPING
Boys 16-19
1. Freddie Hernandez, 5.36. No times went to Gil Harris, Jerry Alley, James Zant, and Wes Smith.

BULL RIDING
Boys 16-19
1. Chris Welch, 78. 2. and 3. David Bonds and Lane Foltym both 76. No scores went to Hank Adams, Jay Cochrane, Mitch Holt, Marty Culverwell, and Chuck Lambert.

LOIS GRAVES
REALTORS
573-2540
NEW LOCATION
3905 College Ave.

NEW-PARKVIEW
Beautiful contemporary with all the amenities including atrium, sunken tub, wall paper. Let us give you a tour thru this special home.

FLASH! FLASH!
Just listed - 3 Bdrm, 2 bath home. Immaculate condition. Picture pretty kitchen with built-ins. Lovely home - mid 40's.

CUSTOM HOME
If you want the ultimate in quality, see this "like new" 3 bdrm, 3 bth, energy efficient, custom draped home in excellent location.

COLLEGE TEACHER
Moving & must sell his pretty 3 bdrm, 2 bth brick home. Excellent condition. Nearly new. In the 40's.

MOVE RIGHT IN
this happy home on W. 40th. Well maintained 2 bdrm & den or use as 3 bdrm. Super covered patio & carport. low 30's.

CAN'T BEAT THIS
for family living. 4 bdrm, 2 bath brick. Nice den. All rooms king-sized. S.W.

NEAR SHOPPING CENTER
Just re-modeled - 3 Bdrm, 2 bth with Sun room - GOOD INVESTMENT.

F.H.A. EQUITY
No qualifying to assume loan on this 2 bdrm, sparkling clean, home. Low interest. Low pymts.

COUNTRY LIVING
North - 3 bdrm, 2 bth - 4 acres
SOUTH - 2 houses, 2 acres
East - 3 Bdrm - 4 acres
West - 3 bdrm - 1 acre
West 30th. Nice lot.
Annette Waller....573-9467
Charlotte Seay....573-0788
Kay Willis.....573-7787
Mike Graves.....573-2939
Lois Graves.....573-2540

Rocksprings Area
75 Acres
Lots of Deer and turkey, also exotic game, trees, county road. $375 per acre. $500 down, 20 years owner broker financing, 9½ percent. Days 512-896-2525, nights 512-257-6411 or 512-257-3001.

STUDENT WORK ADS

YOUNG BOY wants any kind of yard work. Has transportation. 573-4228 or 2409 26th. Ask for Elio Garza, Jr.

OBITUARIES

R. Arterburn

Funeral service has been set for 2:30 p.m. Sunday at the Bell-Seale Funeral Home Chapel for Robert F. Arterburn, 62, a former Snyder resident, who died at 1:10 p.m. Thursday in the Health Science Center at Lubbock.

The Rev. David Robertson, pastor of First United Methodist Church, will officiate, and burial will be in Hillside Memorial Gardens, under direction of Bell-Seale.

A native of Morrison, Okla., Mr. Arterburn had lived on Rt. 3, Lubbock, for the past 10 years, and he was employed by Holder Construction Co. for 24 years.

He is survived by his wife, Nita; three daughters, Mrs. Dee Fuller of Kansas City, Kan., Mrs. Kay Spoonts of Houston and Mrs. Sue Glass of Lubbock; two sons, Robert Arterburn of Cushing, Okla., and Larry Arterburn of El Dorado, Kan.; and a sister, Mrs. C.O. Holder of Snyder.

Theft Case Under Probe

Tools stolen from Everett Simmons' pickup truck will cost about $127 to replace, police reports indicate. The tools were reportedly stolen from the truck while the vehicle was parked at Simmons' 500½ 28th St. residence.

The theft was one of several incidents reported to city police officers Thursday.

Reporting a criminal mischief was Earnestine Nolan. She told officers a $50 window was broken out on her 1976 Chevrolet. The car was parked at 310 36th Place when the incident occurred.

A minor traffic accident was also worked yesterday. It occurred in the 2700 block of College Ave. at 1 p.m. and involved a 1975 Volkswagen owned by Lateen Hooper. It was struck by a vehicle which left the scene.

Reporting a broken rear windshield this morning was Leonard Matthews, 511 34th St.

Probation Is Revoked

A probation revocation and a guilty plea were entered Thursday in 132nd District Court.

The probation revocation involved Epifanio Ybarra Jr. on a charge of driving while intoxicated. He was placed on probation because of a DWI arrest, court records show, and the probation was revoked because of a subsequent DWI arrest.

He received two years in the Texas Department of Corrections.

The guilty plea was entered by Walter Daniel Chaney to a charge of DWI. He was assessed a $1,000 fine and a 90-day jail term, but final sentencing in the case will be Aug. 20.

Use Snyder Daily News Classified Ads 573-5486

Landry Will Look At Veterans As...

Cowboys Try Seahawks Sunday

Dallas' Cowboys evened their preseason record to 1-1 last week with a 7-6 victory over the Denver Broncos at Texas Stadium. The 'Pokes will attempt to stay on the winning side of things Sunday when they take on the Seattle Seahawks (1-0) in the Kingdome.

"The intensity was better this game," Coach Tom Laundry commented following the effort against Denver. "When you play this many people you are going to have errors, and errors plagued us against Denver. Glenn Carano handled the team well and some of our backs ran tough against a pretty good defense.

"Some of our receivers caught well. I remember Robert Steele making a fine catch over the middle in a tough situation."

The Cowboys have outgained their opponents in the first two games, 661 to 431, primarily through the air (338 to 197). Carano came into the Denver game after starter Roger Staubach suffered a mild concussion on the Cowboy's eighth offensive play. The third-year pro from Nevada-Las Vegas engineered a 12-play, 76-yard touchdown drive in the second quarter that overcame two Jim Turner field goals. Staubach will play Sunday against Seattle.

"The most disappointing aspect was our kicking game," continued Landry. "The missed field goal (29 yards) was a mistake. You have to have those kind. Charlie Waters messed up Rafael Septien's timing when he said "set" instead of our usual down call in that situation, and it doesn't take much to miss one."

Sunday's nationally televised game (8 p.m. by ABC) will be the third meeting between Dallas and Seattle. The Cowboys beat the Seahawks 28-13 during the '76 regular season (Seattle's first year), before the Seahawks came back in the '77 preseason to top the 'Pokes 23-17 in overtime.

Coack Jack Patera guided the Seahawks to re- of 2-12, 5-9 and 9-7.

Interestingly, Patera played seven years in the NFL as a linebacker, the last two (1960-61) with the Cowboys.

Landry plans to start using his regulars more, beginning this week, after playing rookies and veteran backups extensively in the Cowboy's first two games. However, runningbacks Tony Dorsett, Alois Blackwell, Larry Brinson (rookie) and Scott Laidlaw will likely miss action due to injury.

Connors Pulls One Out; Richards Upsets Ruzici

INDIANAPOLIS (AP)—Jimmy Connors just received a big dose of self-confidence, but the man who almost dethroned the three-time U.S. Clay Court champion claims Connors can and will be beaten.

"I should have beaten him," said Hungary's Balazs Taroczy, who led Connors 5-2 in the third set before the seemingly tireless court wizard rallied for a 9-7 victory on Thursday.

"I still don't know what happened. Maybe I should have come in a little more. I don't know," said Taroczy, the No. 10 seed who stopped Connors 7-5 in the first set and lost 6-1 in the second.

"I think if someone has enough patience and is strong enough, he can beat him off his forehand. I didn't beat him, but I think someone will beat him this week," said Taroczy."

Second - seeded John McEnroe also advanced with an easy 6-1, 6-1 victory over Ricardo Ycaza of Ecuador. He was matched against eighth-seeded Manuel Orantes of Spain, a three-time champion who downed Ecuador's Andres Gomez. Orantes was leading 4-2 in the first set when Gomez was forced to default.

Third-seeded Guillermo Vilas of Argentina stopped Czechoslovakia's Tomaz Smid, the No. 12 seed, 6-1, 6-4, to advance against fellow countryman Jose-Luis Clerc, a 6-3, 6-2 winner over Eliot Teltscher. And in a late match that lasted almost three hours, Corrado Barazzutti of Italy defeated seventh-seeded Wojtek Fibak of Poland 6-2, 6-7, 6-4.

A major upset in women's play was turned in earlier by unseeded Renee Richards, who dropped fourth-seeded Virginia Ruzici 7-5, 6-1 to advance to the semifinals today against four-time champion Chris Evert Lloyd.

Lloyd, who won here in 1972-75, advanced with a 6-7, 6-2, 6-3 victory over Yugoslavia's Mima Jausovec Thursday night.

Third-seeded Evonne Goolagong Cawley, runner-up to Lloyd in 1972, reached the semifinals with a 6-4, 3-6, 6-3 victory over Anne Smith.

Dodger Legend Dies; Fetzer Gives Tribute

LOS ANGELES (AP)—Those who felt the impact of powerful, professorial Walter Francis O'Malley, who pioneered the westward expansion of American sports and made Los Angeles a big league town, are mourning his loss today.

"The passing of Walter O'Malley in many ways leaves the ship without a rudder," said Detroit Tigers owner John E. Fetzer. "He was a tower of strength and his leadership constantly led to important decision-making that gave baseball a true sense of direction."

It was O'Malley, a lawyer-engineer, who masterminded the 1958 move that brought the Dodger franchise here from a crumbling Brooklyn neighborhood. It gave the West Coast its first taste of major league baseball. Other sports - basketball and hockey - soon followed.

Cadle Leads Davis-Open

WETHERSFIELD, Conn. (AP)—George Cadle fired a record 9-under-par 62 to take the first-round lead in the $300,000 Sammy Davis Jr.-Greater Hartford Open.

Cadel's score is the best first round and his 3-stroke lead over J.C. Snead and Jay Haas is the largest for any leader after 18 holes of play in the 28-year history of the GHO.

White Latest Injury Victim

THOUSAND OAKS, (AP)—Dallas Cowboy quarterback-punter Danny White is expected to be out of action for three weeks with a broken thumb - joining running backs Tony Dorsett and Scott Laidlaw on this week's list of pre-season casualties.

White complained of soreness and swelling Thursday after injuring his right thumb in a passing drill Wednesday. An X-ray examination revealed the fracture.

Dr. Marvin Knight, the Cowboys' team physician, said White would have his hand in a cast for about three weeks, and a further diagnosis would be made at that time. Knight said White may be able to resume punting when the cast is removed, but a return to quarterbacking would have to be considered later.

"He was following through on a pass and hit (defensive lineman Larry) Bethea in the chest," team spokesman Doug Todd said. "It was swollen and sore this Thursday morning. He went to the trainer and they did some X-rays and it's fractured."

Former Cowboys punter Duane Carrell agreed to terms late Thursday and was to report to training camp for possible duty. Carrell punted for the Cowboys in 1974, and also has seen duty with the New York Jets, Los Angeles Rams and St. Louis Cardinals. He did not play in 1978.

Tigers Outthink, Defeat Rangers

DETROIT (AP)—When it comes to juggling pitchers, Texas Manager Pat Corrales figures nobody does it better than Detroit's Sparky Anderson.

The maestro gave the young Rangers' skipper a lesson Thursday night as the Tigers earned a 3-2 victory in a well-played game that enabled Detroit to win the tough, five game series, 4-1.

In the fifth inning, with the score tied 2-2, Corrales stayed too long with starter Doc Medich, 5-6, and he paid for it as Steve Kemp doubled home Alan Trammell for what proved to be the winning run.

An inning later, the Rangers loaded the bases on Tiger starter Mike Chris, 2-0, with nobody out, but Anderson was able to rescue the rookie lefthander in time as he called once again on rubber-armed Aurelio Lopez who got out of the inning on three pitches - and a tremendous defensive gem by Lou Whitaker.

"We blew this one," Corrales said. "All we can do is pick up our heads and win tomorrow."

The Rangers took an early 2-0 lead. Mickey Rivers led off the first inning with a walk off Chris, stole second and scored on Richie Zisk's RBI single. Eric Soderholm opened the Texas second with his ninth homer of the year.

The Tigers got one run back in the third. Lynn Jones led off with a double, took third on Whitaker's single and scored on Alan Trammell's fly ball to center.

Champ Summers tied it 2-2 leading off the fourth with his 12th homer, a towering blast off the facade of the third deck in right field.

baseball summary

By The Associated Press

NATIONAL LEAGUE

EAST

	W	L	Pct.	GB
Pittsburgh	64	48	.571	-
Montreal	61	48	.560	1½
Chicago	59	50	.541	3½
Philadelphia	59	55	.518	6
St. Louis	57	53	.518	6
New York	46	64	.418	17
WEST				
Houston	67	49	.578	-
Cincinnati	64	53	.547	3½
San Francisco	55	60	.478	11½
San Diego	51	65	.440	16
Los Angeles	50	64	.439	16
Atlanta	46	70	.397	21

Friday's Games

Houston (Niekro 14-6) at Atlanta (Hanna 0-1) or (Niekro 14-15), n

Cincinnati (Pastore 2-5) at San Diego (Jones 8-7), n

Los Angeles (Sutton 9-12) at San Francisco (Knepper 8-6), n

AMERICAN LEAGUE

EAST

	W	L	Pct.	GB
Baltimore	75	38	.664	-
Boston	69	43	.616	5½
Milwaukee	66	49	.574	10
New York	61	52	.540	14
Detroit	59	54	.522	16
Cleveland	57	57	.500	18½
Toronto	34	79	.301	41
WEST				
California	65	50	.565	-
Minnesota	59	52	.532	4
Texas	59	55	.518	5½
Kansas City	57	55	.509	6½
Chicago	50	62	.446	13½
Seattle	48	67	.417	17
Oakland	34	80	.298	30½

Friday's Games

Cleveland (Barker 2-4) at Texas (Darwin 3-2), n

Seattle (Parrott 9-8) at California (Aase 8-7), n

Detroit (Petry 3-3) and (Underwood 6-3) at Kansas City (Leonard 7-8) and (Gale 9-8), t-n

Pro Football Summary

Swann Is Due Back Today

By The Associated Press

Lynn Swann rejoins the Pittsburgh Steelers today and his decision to return to football was greeted in a strange way by Coach Chuck Noll.

"I only talk about players who are in camp," said Noll when asked if he was looking forward to the arrival of his All-Pro wide receiver, who temporarily retired last week while testifying in a San Francisco trial. "I haven't seen him in camp yet."

Steelers President Art Rooney was more cheerful that Swann was back in the fold. Asked whether Swann will be fined for missing three weeks of training, Rooney replied:

"That's not the important issue. The important issue is that we're happy he's back."

Swann, two brothers and a cousin are suing the city of San Francisco for $2 million, alleging violation of their civil rights in a 1974 incident. The suit claims the four were beaten by San Francisco police after being stopped for allegedly running a red light.

Swann was not expected to play in Pittsburgh's exhibition game with the New York Giants Saturday.

In Thursday's National Football League preseason games, St. Louis bombed Atlanta 42-17 and Kansas City edged Philadelphia 24-21.

The Cardinals rode the passing of backup quarterback Steve Pisarkiewicz to victory. The third-year QB threw four touchdown passes in the second half, completing nine of 11 tosses for 104 yards.

Pisarkiewicz hit Dave Stief from 17 yards, Eason Ramson from six, Mark Bell from 18 yards and Willard Harrell from four, all for scores.

Wayne Morris plunged across for two touchdons for the Cardinals. Atlanta scored on Tim Mazzetti's 47-yard field goal and a pair of touchdown passes: Steve Bartkowski to Ricky Patton for 32 yards and June Jones to Jimmy Bryant for nine.

Kansas City recovered two fourth-period fumbles by the Eagles to storm from behind.

Wessons Advance In Net Sectionals

DALLAS ----- Snyder's James and Jay Wesson emerged through round-one competition of the Equitable Family Tennis Challenge at Northwood Country Club here yesterday.

The Wessons, playing in the father-son division, defeated Norman and David Ward of Huntsville, 7-6, 6-4. They were to play in the semi-finals today.

Winners of the Texas-Oklahoma sectionals being held here will receive an expense paid trip to the finals, held at the U.S. Open at Flushing Meadows (New York).

In the mother-son division, Donna and Jon Smith of Snyder lost to Marie and Peter Nowak of Shreveport, La. 6-0, 3-6, 6-2.

Speed vs Size Marks Oil Bowl

WICHITA FALLS (AP)—Tonight's annual Oil Bowl football game - pitting Oklahoma schoolboy all-stars against some of the best from Texas high-school gridiron teams - shapes up in the eyes of one Texas coach as a "classic matchup" of size versus speed.

The Sooners are favored to end a five-game losing streak in the long-running tradition which finds the Texans holding a 26-6-1 series lead.

"I expect a good football game," said Texas Coach Larry Dipple of Amarillo. "It's a classic matchup - size versus speed. This is one time I'm hoping the hare will come up on top."

The Texans will rely on speed against the large Oklahoma defensive unit, Dipple said.

Speedsters J.C. Morris of Cooper, Robert Durham of Kilgore and Haltom City's Tim Sanders are slated to lineup behind quarterback Mark McQueen of Temple.

Dipple and coaches Joe Bob Tyler of Fort Worth and Pat Smiley of Burkburnett said each of the backs would see heavy rushing duty.

Defensive end Manuel de la Garza of Highland Park and linebacker George Harris of Waco Richfield anchor the Texas defensive squad.

Video Tape Replay
AJRA Rodeo
Noon Wednesday, Thursday, Friday, Saturday
2 p.m.—Sunday
SCAT Channel 2

NEW!
WHISKEY CREEK CLUB
Applications Now Being Taken
For Memberships—$25.00 Till
Opening Night—$35.00 After.
WHISKEY CREEK CLUB
1302 East Sweetwater Hwy.

Need Commercial
PRINTING
Call
573-8280
Dennis Printing Co.

THE GREAT '80 ESCAPE
Win a 1980 International Scout for a whole year!
Get away from the ho-hum-drum and get 'em up to your favorite fishing hole or other adventure with a brand new loaded-for-fun 1980 International Scout.
Register today for The Great '80 Escape. (All entries must be received by August 11, 1979.) You could be one of three lucky Southwesterners to win the use of a Scout for a full year! Or one of 300 other prizes to be given away.
Discover 4-wheelin' freedom with Scout!
SCOUT
Anything less is just a car.
Here's where to register and get full sweepstakes details:
SNYDER TRUCK & TRACTOR, INC.
212 E. Hwy. 573-9346

Call I. E. Martin
Radiator Service
•Industrial •Commercial
•Automotive
Sales & Service
Phillips Quick Service
573-3331 1701 College

PRESENTING...
SATURDAY NIGHT
MUSIC BY
JUSTIN' TYME
$3.00
DANCE
AT THE
V.F.W. POST 8231
1701 AVE. T
SNYDER, TEXAS
9 TIL 1

SEE RAUN STOLTZ
FOR
CUSTOM & READY
MADE FRAMES
3201 College 573-5989

SNYDER ELECTRIC
1507 26th 573-8554
Helps you keep cool in the summer, warm in the winter — and on the same electricity as a 100 watt light bulb.

BEST FOR THE WEST
Payne
ENERGY SAVING
AIR CONDITIONING
SYSTEMS.
• High EER ratings
• Large compressor
• Larger coil surface
• Rugged cabinet
• Insulated
• Sealed control panel
• Available in popular sizes
PLUS heat pump models.
Enjoy summer comfort this summer and years to come.
HEAD
HEATING & AIR
CONDITIONING
2401 Ave. T 573-3907
Air Management Specialist